



MATURE  
COWHERD  
*Dispersal*

JUNE 8TH / 12 O'CLOCK IN THE AFTERNOON



# WORDS BY ERIC

*Storytelling is not a trait I was blessed with, but alas this story is one that needs told and I am legitimately excited to do so.*

*I have been told the rules of writing are to convey the who, what, when and where and of this sale. However, I am confident that the contents of this sale catalog will outline the important details in regard to this monumental event on June 8th!*

*The place to start seems to be, why? This has always been our plan. From the very beginning, it's been our goal to build it up and break it down, only to build back stronger for our loyal customers. We are fortunate with the timing of our sale that we've received much needed rainfall across the Southwest and the current cattle market is thriving for producers, but that is not the 'why' for this sale.*

*This event is one that we plan to do every 5 years. All of our marketing events prior to this sale have been dress rehearsals, so to speak, for what will take place June 8th. I have been rightfully accused of being a hoarder, of cattle/frozen genetics specifically. Those that know me well find it hard to believe that this is actually happening! Seeing these individuals leave will not be easy, but knowing what they leave behind allows us to let them go to work for you. The cattle in this offering are a result of years of dedication, hard work, success, and yes, some failures. We wholeheartedly believe in this set of females and what they can do for their new homes. This group of females are responsible for building the base at 1Eleven as we look forward to the next phase of the production cycle. I feel we are in a transition point from phase 1, the construction of the show and sale cattle facility, and the building of the cowherd. We have always wanted to host an event of this magnitude, and I believe it will be something worth seeing! This sale will also be a great introductory opportunity to the program and people behind it.*

*As far as those people go, I'd be remised to not give a wholehearted thank you to our entire team here, as well as those who have helped us out over the years from this program's infancy to what it is today, thank you all!*

*The most asked question that I get is "who is 1Eleven Cattle Company?" or "why is it called that?" I am not a man of many words, but I can assure you that I have told this story to anyone that was interested to learn. This sale catalog will serve as a history book for our program; therefore, I am inclined to share this story with you.*

*In the winter of 2016, Trey Yates sent me a link to this ranch's real estate listing and asked if I had weekend plans. I was returning from my annual trip to Pine Bluffs, Wyoming where I was picturing sale cattle for Dr. Dave Duello, so I changed return courses and made my way to Bridgeport, Texas. We spent the morning looking at the ranch, I will spare you the details about how cold it was or how the real estate agent assured us that there were no snakes on this property. Trey asked me what I thought on our way to lunch that day; I expressed my opinions, the good and the bad. In return I asked him what he thought and the way I remember it was, he said "I am buying this ranch, and you are running it".*

*I replied, this is a dangerous proposition, it was at that point in time that countless ideas and thoughts began to run through my mind that I had filed away in my head from the time I was a young boy regarding breeding, raising, and marketing show cattle!*

*The ranch that would soon become home to 1Eleven Cattle Company was a blank canvas that would allow us the opportunity to build it the exact way that we wanted it built. The cattle, the facilities, and the future of this program took flight that winter day in 2016!*

*The Yates and Drager families friendship began when Trey was still exhibiting cattle in New Mexico. Some of the first steers that he showed came from our original place in Texico, New Mexico. Undoubtedly one of the single most important acquisitions would be the half interest selection of a black hided Yellow Jacket daughter he named "Bentley", or more commonly referred to as 111. Now, let's rewind to the point in the story about being at Dr. Dave Duello's. On that trip there was a red baldy female that at the time I thought was as good of a breeding piece/right for the times as any that I had seen. She too was a Yellow Jacket and she too was tag number 111. A discussion with Trey led us to the seats of the historic sales pavilion at the National Western Stock Show. We did acquire what would be one of the cornerstone pillars for phase 1 of this program with the purchase price of \$50,000 for half interest in a female known as Red 111. This was before before giving \$50,000 for a club calf female was the in-vogue thing to do, now it seems to be a regular nightly thing and twice on the weekends these days. I hope at this point you can start to see the picture coming together!*

*The merger of Drager Cattle and Yates Show cattle was complete. It needs mentioned that in the time shortly following, two other cows herds were obtained, which included the crossbred herd of Zane and I's older brother, Cody, containing a handful of key genetic components that we had built. In addition, we also purchased the Lackey cowherd, in which Zane and I were managing during our time in the Haskell area. Combined, this was a set of cows that would become a force to be reckoned with!*

*Now, this is where the story becomes selfish on my behalf. I was struggling with selling the one thing that we had built as a family and losing the name, but I also know it could not rightfully continue as Drager Cattle. I did know at the time we wanted to build something that was generational, and that one day it might not be ran by a Yates or a Drager. On a blank white paper, I sketched out the name, two logos, and brand 111, which was tied to the Drager family in New Mexico and part of Treys heritage as John Yates III. The one thing that brought it home was the bible verse, Deuteronomy chapter 1, verse 11 NIV - "May the Lord, the God of your ancestors, increase you a thousand times and bless you has he has promised."*

*As they say...the rest is history! A history that is still closer to the beginning than the end, a history that we look forward to continuing writing with you, and your families!*

*We invite you to join us on June 8th at the ranch in Bridgeport, Texas for a major event in the 1Eleven Cattle Company history book. We encourage you to bring your family and join us the night before as we celebrate this milestone. Please reach out to myself, Zane, Marissa, Trey, or any of the sale staff if you are in need of assistance or would like to discuss the offering. We would love to visit with you about this set of cows that means so much to our program. I look forward to seeing you all on sale day!*

*Eric Drager*











# MATURE COWHERD *Dispersal*

## **SALE LOCATION**

*1Eleven Cattle Company  
2886 FM 920  
Bridgeport, Texas 76426*

## **SCHEDULE**

*Saturday, June 7th, Cattle viewing all day  
6:30 pm, evening dinner & entertainment*

*Saturday, June 8th, Cattle viewing all morning  
11:00 am lunch served  
12:00 pm Sale Begins*

## **SALE CONTACTS**

*Eric Drager, 806.683.6302  
Zane Drager, 940.256.0020  
Marissa Drager, 940.208.8533  
Trey Yates, 505.227.4804*

## **AUCTIONEER**

*Jered Shipman, 806.983.7226*

## **SALE MANAGEMENT**

*Innovation AgMarketing, LLC  
Graham Blagg, 530.913.6418  
Jered Shipman, 806.983.7226  
Tim Anderson, 605.682.9343*

## **RING STAFF**

*Mitchell Armitage, Special Assignment, 405.641.9438  
Jesse Bolin, Special Assignment, 417.831.2835  
Delvin Heldermon, Special Assignment, 405.641.438  
DeRon Heldermon, Special Assignment, 405.850.5102  
Stefan Marchman, Special Assignment, 817.253.2590  
Clint Minchew, Special Assignment, 903.879.6463  
Phil Stoll, Weekly Livestock Reporter, 817.366.7332*





## SALE CONSULTANTS

**Cory Thomsen**, 605.730.2397      **Matt Shirley**, 706.983.0276  
**Nick Fitzsimmons**, 712.790.0731      **Luke Strecker**, 540.570.7006  
**Jacob Tusa**, 979.324.9326  
**Dan Young**, 940.631.8339  
**Blaine Rodgers**, 559.314.4630  
**Taylor Graham**, 918.961.2141  
**Kolten Thigpen**, 830.426.1713  
**Brandon Callis**, 979.204.1265  
**Clint Petzold**, 325.280.0925  
**Kyle Lemmon**, 443.821.5069

## HOTELS

**Fairfield Inn & Suites, Decatu , Texas**, 940.627.0645  
**Holiday Inn Express & Suites, Decatur, Texas**, 940.627.0776  
**La Quinta Inn & Suites, Bridgeport, Texas**, 940.683.2040  
**Hampton Inn & Suites, Weatherford, Texas**, 817.495.9300  
**Holiday Inn Express & Suites, Weatherford, Texas**, 817.341.6299

## TRAVEL

**Dallas/Fort Worth International**, 60 miles  
**Dallas Love Field**, 77 miles  
**Bridgeport Municipal Airport**, 6 miles  
*(Private flights with 5,000 ft. asphalt runway + fueling services)*

## TRUCKING

*We will do our best to assist you in arranging transportation of your purchase(s). We have several reliable, affordable, and professional trucking options available sale day to assist your needs.*

**Tyrell Hansen**, 435.979.6330  
**Brandon Bertsche**, 815.867.0547

## TERMS & CONDITIONS

*The terms of the sale are cash or good check payable to Innovation AgMarketing, LLC at the conclusion of the auction. Please contact Graham Blagg at (530) 913-6418 for Wiring Instructions or ACH Payment Information. Payment in full is DUE prior to July 8, 2025 in order to complete our records and fulfill our commitments. We appreciate your cooperation. Any person not completing payment will be pursued legally through the Texas & Southwest Cattle Raisers Association. The auction and registration will be videotaped.*

## INSURANCE

**James F. Bessler**, 815.762.2614  
**Jimmy James**, [InsureYourCattle.com](http://InsureYourCattle.com), 580.481.0955  
**Jace James**, [InsureYourCattle.com](http://InsureYourCattle.com), 580.481.0927  
**Jake Grossnicklaus**, [InsureYourCattle.com](http://InsureYourCattle.com), 405.320.4179

## LIABILITY

*All persons who attend the sale do so at their own risk, legal or otherwise, for their safety or for behavior of the animals. The owners, sale management firm, and the sale staff assume no liability for property loss or any accident that may occur.*

## RETAINED INTEREST

*All females selling will be 100% embryo interest and possession unless otherwise listed in the catalog, supplement sheet, or announced from the auction block.*

## SUPPLEMENTAL INFORMATION

*A supplemental sheet will be available sale day. Announcements from the auction block regarding the cattle selling in this sale take precedence over information listed in the catalog.*

## BREEDING GUARANTEE

*The fall calving females are confirmed to their estimated due dates in the sale catalog by a licensed veterinarian. The females selling are confirmed "safe in calf" with no further guarantee of delivering a live calf.*

*The spring calving females will have detailed supplemental information available closer to sale day. All PE (Pasture Exposed) sires are listed with each specific female selling. Please check back the week prior to the sale for breeding status updates.*

*All females will sell as sound breeders.*

## VETERINARIAN

**Dr. Jeff Miller**, [Bridgeport Animal Hospital](http://BridgeportAnimalHospital.com), 940.683.2257

## HERD HEALTH

*All cattle will be accompanied by proper health certificates for immediate interstate shipment.*

### Pre-Breeding

*Endovac Beef, MultiMin 90, Vista VL5 Vit EDA*

### Pre Calving

*MultiMin 90, Scour Bos 9, Bovilis Cavalry 9*

### Spring

*Long Range Wormer, Clean-Up, Fly Tags*

### Fall

*Dectomax Wormer, Inhibitor Pour On*

## VIDEOS

*View all videos here.*





## A NOTE FROM SALE MANAGEMENT

*Every client that we work with throughout the business year has a story to tell and every outfit has their own trail that they have blazed, with the ambition and drive to make that trail as long as they desire. The program of 1Eleven Cattle Company encompasses two primary families with similar goals and aspirations that work together in unison to achieve the same end goal of excellence and success with the production endeavor.*

*The Yates and Drager families initial focus is “people first”. Treating their neighbors and the surrounding community of Wise County with the “golden rule” and showing utmost respect to those who work for them, while exhibiting humility is what the outfit holds closest to their vest. Customer service is the strong suit of 1Eleven Cattle Company, as they aim for the best outcome possible with your investment in the future of your children or your personal beef cattle entity. Your success is their success; it’s that simple!*

*Trey and Eric’s desire, labor, and investments both financially and sweat equity into building the best cattle with the most upside, not only for the tan bark or turf, but for the pasture and the dinner plate as well. 1Eleven Cattle Company is more than a high end show cattle outfit as testified by the stock between the covers of this sale book. The 1Eleven Cattle Company ranch team has built a set of females that are certainly built well from the ground up, but these females also come with the fundamental basics for longevity, fertility, and maternal drive. These females are built to work and acclimate to nearly any environment or production model, they have survived the stringent sorts and culling processes employed by the ranch, and they should continue the same for their next employment venture.*

*We believe that this is an excellent set of cattle, both physically and fundamentally. They are backed by generations of proven production with enhanced phenotypic advantages. These breeding pieces have endured harsh summer conditions due to three recent drought cycles and have faced other extremes, such as snow and ice. They are adapted to thrive and generate value beyond the tan bark. 1Eleven Cattle Company is more than just a show cattle producing firm, as they have expanded their marketing options for the end product on hoof with the formation of 111 Beef Republic, a ranch-owned and branded brick-and-mortar storefront beef business featuring only Hereford type cattle for the supply chain. This entity has experienced significant success and growth since its inception, and it has the full attention of the management and ownership teams. We urge you to research and consider what this unique twist has to offer when you come to sort through the stock!*

*Enjoy the cattle and the people of 1Eleven Cattle Company!*

*Graham Blagg Jared Shigman Tim Anderson*





### **WATCH THE SALE ON CCI LIVE!**

*To BID ONLINE go to [www.CCI.live](http://www.CCI.live) in your Chrome, Firefox, Safari or other modern browser:*

- 1. Click onto the sale schedule page.*
- 2. Click onto the sale of interest.*
- 3. Click to Bid Online, Register, then Get Buyer Number.*

*After you are logged in, you must proceed to the sale page for your auction and click Bid Online, Register, then Get Buyer Number. Some auctions require valid credit card number on file to obtain a buyer number to bid.*

*CCI.live will operate with ease on a modern cellular device, laptop, desktop or tablet. A current web browser is important and will always make your experience better.*

*For successful bidding you must have a good internet service! It is very important to be stationary if bidding. If you are driving and bidding, expect to have some issues. If you are stationary on a good device, with healthy internet, expect a very successful bidding environment. If you have slow internet, watch the "asking price" on the screen, it is real time, and refresh your browser if you feel like you have some lag.*

**Support line open during all sales. TEXT 405-400-9505.**  
*Please contact the ranch for trucking and invoices!*



## **CUSTOMER CATTLE MARKETING**

*It is our goal to help our customers succeed. Those that purchase bred females through the 1Eleven Cattle Company Mature Cowherd Dispersal or previous marketing events will be eligible to send the calves that are from our genetics back to the ranch to be marketed.*

*Those calves must be under the following herd health protocol in order to be eligible. Male calves **MUST** be castrated prior to being sent back to 1Eleven Cattle Company. Both male and female calves must have the following: MultiMin 90, Oral Wormer, Injectable Wormer, 2 rounds of a Blackleg Vaccine (we prefer Bovilis Cavalry 9) and 2 rounds of a respiratory vaccine (we prefer Pyramid 5 + Presponse SQ).*

*For more questions about the weight requirements, creep feed, herd health protocol, marketing costs and commission splits regarding the cattle that are sent back to 1Eleven Cattle Company for future marketing events, please call:*

***Eric Drager, 806.683.6302      Zane Drager, 940.256.0020***









LOT 1

# (D 210

**YELLOW JACKET X (D 501**

**MGS HEAT SEEKER X 003 (MEYER 734 X MAINE ANGUS)**

**RANCH TAG: 210 DOB: 9/10/12 COLOR: BLACK**  
**TH CARRIER | PHA FREE | DS CARRIER**

**AI BRED 4/10/25 TO BKMT GAME ON 227G ET**  
**EST. DUE 1/20/26**  
**PE TO IELE 885**

- We initiate the 1Eleven Cattle Company Mature Cowherd Dispersal with the tried and true (D 210 matron, a female that has been a consistent revenue generator! This direct daughter of Yellow Jacket is backed by the legendary (D 501 donor dam.
- (D 210 is a registered MaineTainer female that is the dam of the \$45,000 1106J donor dam that now works for the Lind family of Colorado. 1106J was a past sale feature sired by DUEL Icon. 802F that sold in the Fitz Genetics sale in the fall of 2021. 1106J is the dam of the very impressive stalking legged Purebred that was also a featured high selling female at Fitz Genetics where she commanded \$75,000 for half interest!
- Her maternal granddaughter, LLL Lux 101L, was successfully campaigned to countless victories by the Pembroke family. She was the 2024 OYE Reserve Supreme Champion Purebred Breeding Heifer, 2024 NAILE Reserve Grand Champion Maine-Anjou Heifer, 2025 Cattlemen's Congress Reserve Grand Champion Maine Anjou Heifer, and the 2025 OYE Grand Champion Maine-Anjou Heifer.
- A big time MaineTainer donor that is destined to leave her mark on your program!
- Lifetime average of 8.5 embryos on 13 flushes/aspirations.

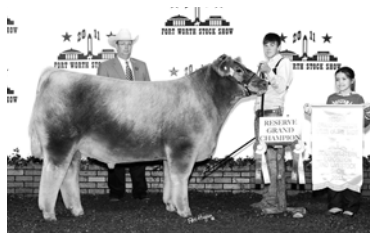

**FULL BROTHER**

2011 FWSS  
Reserve Grand Champion Market Steer



**FULL BROTHER**

2017 Dixie National  
Grand Champion Market Steer



**LLL LUX 101L**

2024 OYE  
Reserve Supreme Champion Breeding Heifer  
\$150,000 Valued Maternal Granddaughter of Lot 1



**IELE 1106J**

\$45,000 Daughter of Lot 1  
Full Sister to Lots 2 & 3





LOT 2

# IELE 1112

DUEL ICON 802F X (D 210

MGS YELLOW JACKET X 501 (HEAT SEEKER X MEYER 734)

- The first of two ET flushmate sisters to 1106J, the \$45,000 donor dam that now works in the Lind Show Cattle program in Colorado. This black and white hided beauty is a striking young female that is in the prime of her life!
- Her ET flushmate sister raised the \$150,000 valued LLL Lux 101L that was expertly campaigned by the Pembroke family.
- A must see on sale day!

RANCH TAG: 1112 DOB: 1/19/21 COLOR: BLACK & WHITE  
TH FREE | PHA FREE | DS CARRIER

AI BRED 4/28/25 TO HOW GREAT THOU ART  
EST. DUE 2/7/26  
PE TO DUEL REFORMATION

2024 NAILE  
Reserve Grand Champion Maine-Anjou Heifer  
\$150,000 Valued Daughter of Full Sister to Lots 2&3

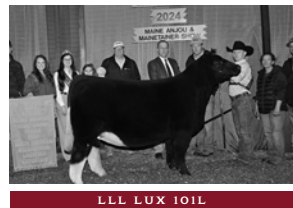





LOT 3

# IELE 1102

DUEL ICON 802F *X* (D 210

MGS YELLOW JACKET X 50I (HEAT SEEKER X MEYER 734)

RANCH TAG: 1102 DOB: 1/9/21 COLOR: BLACK

TH FREE | PHA FREE | DS CARRIER

AI BRED 4/8/25 TO HOW GREAT THOU ART

EST. DUE 1/18/26

PE TO DUEL REFORMATION

- 1102 is another ET flushmate sister to 1106J, the dominant producer for the Lind family. A solid black female that is built with tremendous skeletal quality.
- Big topped, square made female that offers a unique look of quality and balance. Invest in the future of your breeding program with these direct daughters of the impressive 210 matriarch!

2025 Cattlemen's Congress  
Reserve Grand Champion Maine-Anjou Heifer  
\$150,000 Valued Daughter of Full Sister to Lots 2&3

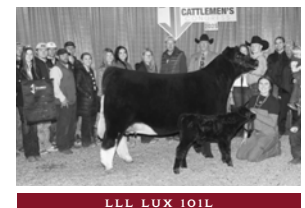

LLL LUX 101L



LOT 4

# IELE 0178

HL PAID IN FULL X (D 210

MGS YELLOW JACKET X 501 (HEAT SEEKER X MEYER 734)

- 0178 is an incredible grey hided female sired by HL Paid In Full, the sensational son of the iconic HL 620. The pedigree that stands behind 0178 aligns the influence of the very impressive (D 210, (D 501, and HL 620.
- The first son that 0178 produced is the promotional AI sire known as IELE In The Blood 2281, a son of Duff Red Blood 18114, owned with Premium Beef Genetics.
- A huge footed, square built female that is loaded with power and substance from end to end. She sells safe in calf to the up and coming stud produced in the Horn Livestock program, King of Kings, for a HUGE return on investment!

RANCH TAG: 0178 DOB: 1/28/20 COLOR: GREY

TH CARRIER | PHA FREE | DS CARRIER

AI BRED 11/28/24 TO HL KING OF KINGS, LIKELY SAFE AI  
EST. DUE 9/9/25  
PE TO IELE 885

IELE In The Blood 2281  
Owned with Premium Beef Genetics



SON OF LOT 4





LOT 5

# IELE 952

HL PAID IN FULL *X* (D 210

MGS YELLOW JACKET X 501 (HEAT SEEKER X MEYER 734)

**RANCH TAG: 952 DOB: 5/24/19 COLOR: BLACK**

TH FREE | PHA FREE | DS FREE

AI BRED 11/25/24 TO HERE I AM, LIKELY SAFE AI  
EST. DUE 9/6/25

PE TO IELE BUISNESS AS USUAL 2458

- *A blacked hided powerhouse sired by HL Paid In Full that is backed by the influence of the iconic (D 210 matron.*
- *We love the consistency and generating potential that lies within. 210 is arguably one of the greatest producing females to ever set foot on the ranch.*
- *A triple clean female that sells safe in calf to the legendary Here I Am for an expedited return on investment!*



LOT 6

# IELE 9306

HL PAID IN FULL *X* (D 210

MGS YELLOW JACKET X 501 (HEAT SEEKER X MEYER 734)

**RANCH TAG: 952 DOB: 8/21/19 COLOR: BLUE ROAN**

TH CARRIER | PHA FREE | DS FREE

AI BRED 4/7/25 TO FSF PERFECTION 812  
EST. DUE 1/17/26

- *9306 is another FULL SISTER to 0178 and 952. A stunning blue roan female that is by the great HL Paid In Full and from 210.*
- *This spring calving female is bold bodied, big hiped, and stout pinned.*
- *The influence of 210 will contribute to her generating potential!*



SON OF LOT 7

Rodeo Austin Class Winner  
Shown by Carson Peterson



SON OF LOT 7

Tag 4476 - IELE Feeling The Love 826 x IELE 8153

LOT 7

# IELE 8153

NO FREE RIDES *X* (D 210

MGS YELLOW JACKET X 501 (HEAT SEEKER X MEYER 734)

RANCH TAG: 8153 DOB: 5/6/18 COLOR: GREY

TH CARRIER | PHA FREE | DS CARRIER

AI BRED 4/30/25 TO HL KING OF KINGS

EST. DUE 2/9/26

PE TO IELE 885

- 8153 is a powerful daughter of the incredible No Free Rides that is from the influence of the great (D 210 matriarch. This grey hided female is as stout and three-dimensional as you can make one! A very prolific producer during her tenure at 1Eleven Cattle Company, 8153 produced IELE 0395, a daughter of New Jack Swing that is a featured lot in the American Division of this sale offering.
- Her second daughter was retained in the herd at 1Eleven Cattle Company and was sired by IELE Feeling The Love 826.
- 8153 also raised a \$13,000 steer sired by Knock Knock that was a class winner at Rodeo Austin for the Peterson family. Another son was a featured lot in this year's Live Auction that sold to the Rangel family. A big time producing female that is destined to make a cornerstone breeding piece for any program that puts her to work! The "best of the best" will sell on June 8th in Bridgeport!
- Lifetime average of 14 embryos on 1 flush.





LOT 8

## IELE 8154

**NO FREE RIDES** *X* (D 210

MCS YELLOW JACKET X 501 (HEAT SEEKER X MEYER 734)

**RANCH TAG: 8154 DOB: 5/6/18 COLOR: GREY**

TH CARRIER | PHA FREE | DS FREE

AI BRED 4/11/25 TO HL WATER TO WINE

EST. DUE 1/17/26

PE TO IELE 885

- 8154 is a grey hided No Free Rides sired female that is a direct daughter of the prolific (D 210 donor dam. A powerfully designed female that is big hipped, stout boned, and flawless on her feet and legs.
- Her second calf was a heifer sired by HL Most Wanted that was a featured female in a past bred heifer sale at 1Eleven Cattle Company.
- She sells alongside her powerful black hided daughter that is sired by JSAR Titan.



LOT 9

## IELE 0386

**JSAR TITAN** *X* IELE 8154

MCS YELLOW JACKET X 501 (HEAT SEEKER X MEYER 734)

**RANCH TAG: 0386 DOB: 9/9/20 COLOR: BLACK**

TH FREE | PHA FREE | DS FREE

AI BRED 11/25/24 TO SAY NO MORE, LIKELY SAFE AI

EST. DUE 9/6/25

PE TO IELE BUSINESS AS USUAL 2458

- 0386 is a high profile black hided female sired by JSAR Titan and backed by the everlasting influence of IELE 8154, a prolific producer in the program for several years.
- Her daughter by IELE BILL 0194 has been retained in the herd to carry on the legacy of this cow family!
- She sells safe in calf to the popular Vanhove Cattle Company blacked hided stud known as Say No More. He is a son of How Great Thou Art that is from the 75-1 donor, a clone to the iconic "Kelli" matriarch!



LOT 10

## IELE 1608

**NO FREE RIDES** *X* (D 210

MCS YELLOW JACKET X 501 (HEAT SEEKER X MEYER 734)

**RANCH TAG: 1608 DOB: 11/1/16 COLOR: GREY**

TH FREE | PHA FREE | DS FREE

AI BRED 4/8/25 TO HOW GREAT THOU ART

EST. DUE 1/18/26

- IELE 1608 is one of Eric's favorite cows on the ranch! This grey hided beauty is another daughter of No Free Rides that is supported by the iconic (D 210 donor dam that headlines this sale offering as lot 1.
- She has produced several steers over the years that have been marketed through past 1Eleven Cattle Company marketing events.
- A triple clean female that offers unlimited mating flexibility. She was AI bred to How Great Thou Art in order to maximize ROI potential for the winning bidder on June 8th in Bridgeport, Texas!

SON OF LOT 10

Tag 2516 - Just Chillin x IELE 1608





LOT 11

# 1ELE 9119

NMR MATERNAL MADE X (D 256

MGS YELLOW JACKET X 501 (HEAT SEEKER X MEYER 734)

RANCH TAG: 9119 DOB: 1/6/19 COLOR: BLACK

TH CARRIER | PHA FREE | DS CARRIER

AI BRED 4/27/25 TO HL KING OF KINGS

EST. DUE 2/6/26

PE TO 1ELE 885

- *POWER! Ladies and gentlemen, it is with great pleasure that we introduce you to one of the most uniquely stout and three-dimensional females in the entire sale offering of 300+ head! 1ELE 9119 is a daughter of the \$600,000 valued NMR Maternal Made that is backed by the influence of (D 256, an ET flushmate sister to (D 210.*
- *9119 is the dam of the up and coming promotional AI sire 1ELE LaMancha 1205! Her first born daughter sells as lot 12, while a daughter by Here I Am and a pair of ET flushmate sisters sired by JABR All Mighty 250K will carry on her legacy at 1Eleven Cattle Company.*
- *An incredible structured female that offers the unique features and added "bells and whistles" to raise both male and female progeny that will command BIG premiums across the auction block!*
- *Lifetime average of 4.25 embryos on 12 flushes/aspirations.*



SON OF LOT 11

1ELE Lamancha 1205



SON OF LOT 11

Tag 3182 - Here I Am x 1ELE 9119



SON OF LOT 11

Son of 1ELE 9119  
2023 The Kansas Classic  
Reserve Grand Market Animal



LOT 12

# 1ELE 2180

JSAR TITAN X 1ELE 9119

MGS NMR MATERNAL MADE

RANCH TAG: 2180 DOB: 1/28/22 COLOR: BLACK

TH FREE | PHA FREE | DS CARRIER

AI BRED 11/25/24 TO SAY NO MORE, LIKELY SAFE AI

EST. DUE 9/6/25

PE TO 1ELE BUISNESS AS USUAL 245B

- *2180 is a powerful, bold ribbed, big topped, square hipped daughter of the strong maternal sire known as JSAR Titan. She is the first born daughter of 9119, the incredibly powerful daughter of NMR Maternal Made that sells as lot 11.*
- *We love the functionality, skeletal quality, and genuine fleshing ease that this female possesses. Her incredible phenotype and maternal prowess should only be complimented by the extra stoutness and style that is certain to come from her mating to the widely popular Say No More stud that works in the Vanhove Cattle Company breeding program!*



LOT 13

## 1ELE 9120

**NMR MATERNAL MADE *X* (D 256**

**MCS YELLOW JACKET X 501 (HEAT SEEKER X MEYER 734)**

**RANCH TAG: 9120 DOB: 1/19/19 COLOR: BLACK**

**TH CARRIER | PHA FREE | DS FREE**

**AI BRED 4/26/25 TO HL KING OF KINGS**

**EST. DUE 2/5/26**

**PE TO IELE 885**

- *1ELE 9120 is a FULL SISTER to 1ELE 9119, the featured lot 11 donor that is also the dam of 1ELE LaMancha 1205. 9120 is a big footed, stout boned, wide based, bold ribbed female that offers tremendous skeletal quality.*
- *She produced a steer sired by No Guts No Glory that sold for \$8,500 and another pair of ET flushmate brothers sired by HL King of Kings that sold this past March in our Live Auction.*
- *This MaineTainer female offers mating flexibility depending on your programs goals. 9120 is destined to leave her mark!*
- *Lifetime average of 12 embryos on 3 flushes/aspirations.*



LOT 14

## 1ELE 9106

**NMR MATERNAL MADE *X* (D 256**

**MCS YELLOW JACKET X 501 (HEAT SEEKER X MEYER 734)**

**RANCH TAG: 9106 DOB: 1/13/19 COLOR: BLACK**

**TH CARRIER | PHA FREE | DS CARRIER**

**AI BRED 12/9/24 TO BKMT GAME ON 227G ET, LIKELY SAFE AI**

**EST. DUE 9/20/25**

**PE TO IELE 885**

- *1ELE 9106 is another wildly unique, stout featured, bold bodied, big topped, and square pinned female that is one of the most three-dimensional females on the entire ranch!*
- *She produced a steer sired by Something Else that sold in a past Online Sale at 1Eleven Cattle Company. She has also raised a daughter by HL King of Kings and a daughter by 1ELE 885 that are both being retain in the herd.*
- *A big league MaineTainer cow that is safe in calf to BKMT Game On 227G ET for a huge return this coming fall. Don't miss out on the maternal prowess that lines her pedigree!*



LOT 15

## 1ELE 103

**NMR MATERNAL MADE *X* (D 256**

**MCS YELLOW JACKET X 501 (HEAT SEEKER X MEYER 734)**

**RANCH TAG: 103 DOB: 1/29/21 COLOR: BLACK**

**TH FREE | PHA FREE | DS CARRIER**

**AI BRED 12/16/24 TO HERE I AM, LIKELY SAFE AI**

**EST. DUE 9/27/25**

**PE TO IELE 1274**

- *1ELE 103 is a neat featured, chisel fronted, big footed daughter of the \$600,000 valued NMR Maternal Made that is safe in calf to Here I Am, a winning combination that has yielded countless high sellers and champions over the years!.*
- *This young, very maternal built female is destined for big things! Will you be a part of her next chapter?*





SON OF LOT 16

Tag 2399 - Hangtime x IELE 967



SON OF LOT 16

Tag 4500 - IELE BILL 0194 x IELE 967

# LOT 16 IELE 967

NO FREE RIDES X (D 256

MGS YELLOW JACKET X 501 (HEAT SEEKER X MEYER 734)

RANCH TAG: 967 DOB: 4/19/19 COLOR: GREY

TH FREE | PHA FREE | DS CARRIER

SAFE TO PE SIRE

EST. DUE 10/25/25

PE TO IELE BUSINESS AS USUAL 2458

- IELE 967 is a true sale feature and one of the most impressive and prolific females on the entire ranch! 967 is a direct daughter of No Free Rides, the silver hided stud that worked in the Bird Cattle Company breeding program. The maternal side of her pedigree traces to the influence of (D 256, the FULL SISTER to (D 210.
- 967 is the dam of an \$11,500 steer sired by Hangtime that sold in 2023. Her grey and white steer calf sired by Here I Am then sold in 2024 to Luke James. This past March her red and white steer calf sired by IELE BILL 0194 sold for \$17,000 to the Ahlschwede family. Talk about consistency!
- Three calves with a \$11,000+ average! She has never been flushed, but is certainly one that deserves to be based on her production record alone!
- 967 is due to calve in October to IELE Business As Usual for a repeat performance. The sky is the limit with this incredible built daughter of No Free Rides!



#### DAUGHTER OF LOT 17

Tag 2390 - Hangtime x IELE 9152

Sold in Bred Heifer Sale

LOT 17

## IELE 9152

NO FREE RIDES *X* (D 256

MGS YELLOW JACKET X 50I (HEAT SEEKER X MEYER 734)

RANCH TAG: 952 DOB: 1/26/19 COLOR: GREY

TH FREE | PHA FREE | DS FREE

AI BRED 11/28/24 TO DUEL REFORMATION, LIKELY SAFE AI  
EST. DUE 9/6/25

PE TO DUEL REFORMATION

- IELE 9152 is another daughter of No Free Rides that is backed by the (D 256 donor, therefore making her a FULL SISTER to lot 16. Unlike her sister, 9152 is triple clean!
- 9152 has produced a steer sired by Here I Am that sold in 2024. She also produced a steer sired by IELE 1274 that sold for \$6,000 this past March. Two daughters can also be identified on her resume commanding an average of \$5,000+ through past bred heifer sales at IEleven Cattle Company.
- She sells safe in calf to DUEL Reformation, the In God We Trust son that was bred in the renowned Duello Cattle Company breeding program in Pine Bluffs, Wyoming!



LOT 18

## IELE 972

HL PAID IN FULL *X* (D 256

MGS YELLOW JACKET X 50I (HEAT SEEKER X MEYER 734)

RANCH TAG: 972 DOB: 5/19/19 COLOR: RED ROAN

TH FREE | PHA FREE | DS CARRIER

AI BRED 11/28/24 TO HL BACK 2 GOOD, LIKELY SAFE AI  
EST. DUE 9/9/25

PE TO RJS N/S LETHAL LI16

- IELE 972 is a beautiful profiling red roan daughter of HL Paid In Full that is backed by the everlasting impact of (D 256. This powerful female has been a tremendous cornerstone for our breeding program, leaving behind several daughters that will carry the torch!
- Her daughter sired by South Paw has evolved as one of the great young donors in our program as a two year old, producing 17 transferable embryos on her maiden conventional flush.
- 972 has also sent a daughter of IELE BILL 0194 and FSF Perfection 812 to the keeper pen the last two years.
- 972 has never been flushed, but this is a female that certainly deserves to be mass replicated! For the last four years she has maintained a short gestation window and bred back in a timely fashion. She will calve this fall to the up and coming Shorthorn marked stud known as HL Back 2 Good, a new member of the Rodgers Cattle Company herd sire arsenal that is destined to make BIG waves across the business!





LOT 19

# 1ELE 2005

HOLY SMOKER *x* (D 256

MGS YELLOW JACKET X 501 (HEAT SEEKER X MEYER 734)

**RANCH TAG: 2005 DOB: 1/27/20 COLOR: BLACK & WHITE**  
TH CARRIER | PHA FREE | DS FREE

AI BRED 4/7/25 TO HL KING OF KINGS  
EST. DUE 1/7/26  
PE TO ELE 885

- *Here is a direct daughter of Holy Smoker that is sure to catch your eye on sale day! This black and white hided beast is a direct daughter of (D 256, the Yellow Jacket sired daughter of 501!*
- *2005 offers tremendous stoutness, genuine width, and a robust shape to her rib cage. We love the power that she represents!*
- *Just imagine what her mated to HL King of Kings is destined to be like!?*



LOT 20

# 1ELE 1902

HOLY SMOKER *x* (D 256

MGS YELLOW JACKET X 501 (HEAT SEEKER X MEYER 734)

**RANCH TAG: 1902 DOB: 2/24/19 COLOR: BLACK & WHITE**  
TH FREE | PHA FREE | DS CARRIER

AI BRED 11/26/24 TO HERE I AM, LIKELY SAFE AI  
EST. DUE 9/7/25  
PE TO IELE BUISNESS AS USUAL 2458

- *1ELE 1902 is a full sister to lot 19, sired by Holy Smoker and backed by the (D 256 influence.*
- *She is a stout made, bold bodied black and white beauty that continues to produce at a high level. She produced a Here I Am steer that sold in 2023.*
- *A triple clean daughter sired by Here I Am will be retained in 2025 to carry on her legacy within the program. She sells safe in calf to Here I Am for a repeat performance this coming fall!*

Tag 2379 - Here I Am x 1ELE 1902  
Sold To Jacob Tusa



SON OF LOT 20





DAM OF LOTS 21-23, 25

(D 301)

LOT 21

# IELE 1220

IELE FEELING THE LOVE 826 *X* (D 301

MGS YELLOW JACKET X 501 (HEAT SEEKER X MEYER 734)

RANCH TAG: 1220 DOB: 2/18/21 COLOR: BLACK

TH FREE | PHA FREE | DS POSITIVE

AI BRED 4/30/25 TO HOW GREAT THOU ART  
EST. DUE 2/9/26

- An incredible young female that is in the prime of her production career! IELE 1220 is sired by IELE Feeling The Love 826, a son of HL Lovin 620 that is backed by the IELE 000 donor, the Jake's Proud Jazz daughter that trace to the influence of a FULL SISTER to AHL Double Stuff 306.
- The maternal side of her pedigree adds the everlasting impact of 301, a full sister to (D 210 and (D 256. The 301 cow family has produced a Grand Champion at the Dixie National.
- 1220 is an extremely well balanced, bold ribbed, big hipped female that offers tremendous skeletal quality and style. Her extra look and eye appeal from the side is complimented by the tremendous power that she offers.
- The future of this female is extremely bright. Be sure to take notice of her 2025 spring calf crop, which will highlight the IEleven Cattle Company Spring Born Pasture Sale on June 5, 2025!
- Retaining 50% Embryo Interest. Possession Negotiable.
- Lifetime average of 8 embryos on 1 flush.



LOT 22

**1ELE 0112****BOSS HOSS X (D 301)**

MCS YELLOW JACKET X 501 (HEAT SEEKER X MEYER 734)

**RANCH TAG: 0012 DOB: 1/13/20 COLOR: YELLOW**

TH FREE | PHA FREE | DS FREE

AI BRED 4/8/25 TO IN GOD WE TRUST

EST. DUE 1/18/26

PE TO DUEL REFORMATION

- *The first of two Boss Hoss daughters that are supported by the power of the prolific 301 donor.*
- *A yellow hided female that is triple clean, therefore offering unlimited mating flexibility!*



LOT 23

**1ELE 0134****BOSS HOSS X (D 301)**

MCS YELLOW JACKET X 501 (HEAT SEEKER X MEYER 734)

**RANCH TAG: 0134 DOB: 1/16/20 COLOR: WHITE**

TH CARRIER | PHA FREE | DS FREE

AI BRED 11/26/24 TO HL WATER TO WINE, LIKELY SAFE AI

EST. DUE 9/7/25

PE TO IELE 885

- *A daughter of Boss Hoss that is backed by the everlasting influence of the 301 cow family. 0134 will sell alongside her Duff Red Blood 18114 daughter who sells as lot 24.*
- *This powerful white hided female sells safe in calf to the very impressive HL Water to Wine! extension that she also brings to the equation.*



LOT 24

**1ELE 2269****DUFF RED BLOOD 18114 X IELE 0134**

MCS BOSS HOSS X (D 301) (YELLOW JACKET X 501)

**RANCH TAG: 2269 DOB: 5/6/22 COLOR: YELLOW**

TH CARRIER | PHA FREE | DS FREE

AI BRED 11/25/24 TO HL WATER TO WINE, LIKELY SAFE AI

EST. DUE 9/6/25

PE TO IELE 885

- *1ELE 2269 is a stout featured daughter of the \$120,000 Duff Red Blood 18114 that is supported by 0134, a daughter of Boss Hoss that is further influenced by the Yellow Jacket x Heat Seeker x Meyer 734 genetic combination!*
- *Like her dam, she sells safe in calf to HL Water to Wine for a quick return for the winning bidder!*

SON OF LOT 22

Tag 4197 - 1ELE BILL 0194 x 1ELE 0112





### SON OF LOT 25

Tag 4455 - HL Gator x 1ELE 0255

Sold to The Ahlschwede Family

LOT 25

# 1ELE 0255

1ELE 885 (HL THE GENERAL X 1ELE 050) X (D 301  
MGS YELLOW JACKET X 501 (HEAT SEEKER X MEYER 734)

RANCH TAG: 0255 DOB: 5/21/20 COLOR: YELLOW  
TH FREE | PHA FREE | DS FREE

AI BRED 4/29/25 TO IN GOD WE TRUST  
EST. DUE 2/8/26  
PE TO DUEL REFORMATION

- 1ELE 0255 is a powerful yellow hided female that is sired by 1ELE 885 and out of the prolific 301 donor dam. 0255 has been a standout in production during her tenure in Bridgeport.
- 0255 produced a steer sired by HL Gator that sold for \$12,500 in 2025 that was purchased by the Ahlschwede family. The year before she raised a steer sired by In God We Trust that commanded \$8,000.
- 0255 is a big footed, stout boned, wide hiped female that offers tremendous squareness. We love the extra look and eye appeal that she transmits to her progeny.
- A triple clean breeding piece that offers unlimited upside!
- Lifetime average of 25 embryos on 1 flush.



LOT 26

# 1ELE 1453

NO GUTS NO GLORY X 1ELE 7154  
MGS PANCH0 X 301 (YELLOW JACKET X 501)

RANCH TAG: 1453 DOB: 8/29/21 COLOR: BLACK  
TH CARRIER | PHA FREE | DS CARRIER

AI BRED 4/29/25 TO HL KING OF KINGS  
EST. DUE 2/8/26

- A black hided daughter of 1ELE 7154, the Pancho sired daughter of 301. 1ELE 1453 is sired by the MLC standout, No Guts No Glory!
- She has sent back a daughter to the replacement pen to carry the torch. A stout made, productive, well designed female that will be a valuable addition to any breeding program!



LOT 27

# IELE 480

**SOLID GOLD** *x* 180

**MGS YELLOW JACKET X 501 (HEAT SEEKER X MEYER 734)**

**RANCH TAG: 480 DOB: 10/11/14 COLOR: GREY**

**TH FREE | PHA FREE | DS POSITIVE**

**AI BRED 4/7/25 TO DUEL REFORMATION**

**EST. DUE 1/17/26**

**PE TO DUEL REFORMATION**

- *IELE 480 is a stout made, powerful daughter of the legendary Solid Gold that is further supported by the iconic 180 cow family. 180 is another FULL SISTER to (D 210, (D 256, 301, and (D 111.*
- *This grey hided beauty is dense bodied, extremely stout hipped, big footed, and wide based. We love the genuine power and substance that she transmits to her progeny.*
- *480 has raised several sons and daughters that have been marketed through past IEleven sales.*
- *A very impressive female that will calve this coming spring to DUEL Reformation, the In God We Trust son that was raised by Dr. Dave Duello.*
- *Lifetime average of 8.5 embryos on 6 flushes/aspirations.*





DAM OF LOT 28-34

458



SON OF LOT 28

Tag 3505 - IELE 1274 x IELE 8254  
2024 Pursuit of Purple  
Reserve Grand Champion Prospect Steer



SON OF LOT 28

Tag 2016 - HL Good Business 419 x IELE 8254  
2023 SC Showdown Breed Champion

LOT 28

# IELE 8254

SOLID GOLD X 458

MGS MAN AMONG BOYS X 180 (YELLOW JACKET X 501)

RANCH TAG: 8254 DOB: 8/24/18 COLOR: YELLOW

TH FREE | PHA FREE | DS POSITIVE

AI BRED 4/28/25 TO IELE 1274

EST. DUE 2/7/26

PE TO 1274

- IELE 8254 is truly one of the most unique females that is in the entire sale offering! A stunning daughter of Solid Gold that is one of seven ET flushmate sisters to sell on June 8th in Bridgeport, Texas.
- 8254 is an extremely up headed, long fronted female that offers an exotic presence. There is no denying the generating potential that lies within, as she has already made a name for herself within the 1Eleven Cattle Company breeding program.
- In 2024, she produced a steer sired by IELE 1274 that sold for \$35,000 to the James family. Her HL Good Business 419 steer progeny have averaged over \$7,500 with one of them also being fed by Maesa Drager for the 2025 - 2026 Texas Major show season.
- 8254 also produced a daughter sired by HL Gator that will be heavily utilized moving forward in the donor pen at 1Eleven Cattle Company.
- 8254 is a true sale feature that will highlight the 300+ head selling on the 8th of June. She is a big time revenue generator!
- Lifetime average of 8.3 embryos on 9 flushes/aspirations.



LOT 29

# 1ELE 0308

SOLID GOLD *X* 458

MGS MAN AMONG BOYS X I80 (YELLOW JACKET X 501)

RANCH TAG: 0308 DOB: 8/28/20 COLOR: YELLOW

TH CARRIER | PHA FREE | DS CARRIER

AI BRED 4/6/25 TO HL KING OF KINGS

EST. DUE 1/16/26

PE TO IELE 885

- *IELE 0308 is another member of the Solid Gold sired group of ET flushmate sisters that are supported by the iconic 458 donor. 458 is the Man Among Boys daughter out of I80, the Yellow Jacket sired daughter of 501.*
- *0308 is a uniquely powerful female that is huge hiped, big footed, and massive boned! We love the genuine turn and shape to her rib cage, which is further complimented by her extra length and extension from her shoulder forward.*
- *A daughter of 0308 sired by 1ELE LaMancha 1205 has been retained in the herd at 1Eleven Cattle Company. 0308 is a young female that has been underutilized within the program, take this as an opportunity to go to work on one of the most impressive young females on the ranch!*
- *Lifetime average of 11 embryos on 2 flushes/aspirations.*



LOT 30

# 1ELE 1901

SOLID GOLD *X* 458

MGS MAN AMONG BOYS X I80 (YELLOW JACKET X 501)

RANCH TAG: 1901 DOB: 2/23/19 COLOR: YELLOW

TH CARRIER | PHA FREE | DS CARRIER

AI BRED 4/7/25 TO HL KING OF KINGS

EST. DUE 1/17/26

- *IELE 1901 is another definite standout from the Solid Gold sired group of flushmate sisters out of the incredible 458 donor dam. 1901 is nearly ideal in terms of her skeletal quality, body shape, and overall quality. We love the functionality, femininity, and maternal excellence that she offers.*
- *In terms of udder quality and foot shape, she may be one of the most impressive descendants of the great 458 in existence!*
- *A pair of daughters out of 1901 sired by Knock Knock and 1ELE LaMancha 1205 have been retained in the herd at 1Eleven Cattle Company.*
- *One of Eric and Zane's favorite cows on the entire ranch!*
- *Lifetime average of 8 embryos on 1 aspiration.*





**LOT 31**

# 1ELE 2008

**SOLID GOLD X 458**  
MCS MAN AMONG BOYS X 180 (YELLOW JACKET X 501)

**RANCH TAG: 2008 DOB: 2/2/20 COLOR: WHITE**  
TH FREE | PHA FREE | DS CARRIER

AI BRED 11/26/24 TO IELE BUSINESS AS USUAL 2458, LIKELY SAFE AI  
EST. DUE 9/8/25  
PE TO IELE BUSINESS AS USUAL 2458

- The next set of females are ET flushmate sisters that are sired by Solid Gold and backed by the influence of 458. They are full sisters to the females that sell as lots 28, 29, and 30.
- The impact that 458 has had on the 1Eleven Cattle Company breeding program is nothing short of legendary. The maternal side of their pedigree is lined with industry greats such as Man Among Boys, Yellow Jacket, Heat Seeker, and Meyer 734.
- All three of these females are safe to their AI date and will calve this fall. Study the cow families and take advantage of the consistency in which they will generate for your program!



**LOT 32**

# 1ELE 2174

**SOLID GOLD X 458**  
MCS MAN AMONG BOYS X 180 (YELLOW JACKET X 501)

**RANCH TAG: 2174 DOB: 1/25/22 COLOR: WHITE**  
TH CARRIER | PHA FREE | DS CARRIER

AI BRED 11/26/24 TO FRONT & CENTER, LIKELY SAFE AI  
EST. DUE 9/7/25  
PE TO IELE LAMANCHA 1205

- The impact that 458 has had on the 1Eleven Cattle Company breeding program is nothing short of legendary. The maternal side of their pedigree is lined with industry greats such as Man Among Boys, Yellow Jacket, Heat Seeker, and Meyer 734.
- All three of these females are safe to their AI date and will calve this fall. Study the cow families and take advantage of the consistency in which they will generate for your program!



**LOT 33**

# 1ELE 9321

**SOLID GOLD X 458**  
MCS MAN AMONG BOYS X 180 (YELLOW JACKET X 501)

**RANCH TAG: 9321 DOB: 8/31/19 COLOR: YELLOW**  
TH FREE | PHA FREE | DS CARRIER

AI BRED 11/29/24 IELE BUSINESS AS USUAL 2458, LIKELY SAFE AI  
EST. DUE 9/10/25  
PE TO IELE BUSINESS AS USUAL 2458

- All three of these females are safe to their AI date and will calve this fall. Study the cow families and take advantage of the consistency in which they will generate for your program!



LOT 34

# IELE 9303

SOLID GOLD *X* 458

MGS MAN AMONG BOYS X 180 (YELLOW JACKET X 501)

RANCH TAG: 9303 DOB: 8/20/19 COLOR: WHITE

TH CARRIER | PHA FREE | DS CARRIER

AI BRED 4/10/25 TO HL KING OF KINGS

EST. DUE 1/20/26

PE TO IELE 885

- *IELE 9303 is the seventh and final ET flushmate sister from the Solid Gold sired flush to 458. 9303 is cut from the same mold as her sisters, offering superior skeletal quality, fleshing ease, genuine power, and maternal excellence.*
- *This female has been a consistent producer of replacement quality females for our program. A daughter sired by Duff Red Blood 18114 will sell as lot 35. Two other daughters sired by Knock Knock and IELE LaMancha 1205 will be kept back to carry on the legacy at 1Eleven Cattle Company.*



LOT 35

# IELE 2113

DUFF RED BLOOD 18114 *X* IELE 9303

MGS SOLID GOLD X 458 (MAN AMONG BOYS X 180)

RANCH TAG: 2113 DOB: 1/9/22 COLOR: YELLOW

TH CARRIER | PHA FREE | DS CARRIER

AI BRED 12/19/24 TO 10AK, LIKELY SAFE AI

EST. DUE 9/30/25

PE TO IELE 885

- *2113 is a daughter of 9303 and is sired by Duff Red Blood 18114, the \$120,000 stud that works for Bird Cattle Company and Duff Cattle Company.*
- *We love the maternal strength, function, and real world practicality that the Duff Red Blood 18114 progeny contribute.*
- *2113 is due this fall to the popular 10AK, a surefire mating that is certain to yield huge results!*





DAM OF LOT 36

451

Full Sister to 451

Full Sister to Dam of Lots 28-34

LOT 36

# IELE 2018

IN GOD WE TRUST X 451

MGS MAN AMONG BOYS X 180 (YELLOW JACKET X 501)

RANCH TAG: 2018 DOB: 3/2/20 COLOR: YELLOW

TH CARRIER | PHA FREE | DS FREE

AI BRED 11/25/24 TO HL WATER TO WINE, LIKELY SAFE AI  
EST. DUE 9/6/25  
PE TO IELE 885

- IELE 2018 is a breathtaking daughter of the industry leading stud known as In God We Trust. From the ground up it would be safe to say that she is built to near perfection! A big footed, stout boned, square built female that offers a tremendous look of quality and style from the side.
- 2018 is chiseled about her front third, flat shouldered, and clean chested. She transitions into a bold and three-dimensional rib cage which has facilitated her extra power and substance.
- The dam of 2018 is 451, a full sister to 458, making her a Man Among Boys sired daughter of 180, the Yellow Jacket x Heat Seeker x Meyer 734 bred donor that has been instrumental at 1Eleven Cattle Company.
- Her most recent steer calf sired by IELE LaMancha 1205 sold to the Saenz family of Texas this past March.
- 2018 has never been flushed, but is one that most certainly needs to be super ovulated by her new owner. Invest in the future of your breeding program on June 8th!



LOT 37

# IELE 0335

DUEL ICON 802F X (D III)

MGS YELLOW JACKET X 50I (HEAT SEEKER X MEYER 734)

RANCH TAG: 0335 DOB: 8/31/20 COLOR: BLACK

TH CARRIER | PHA FREE | DS FREE

SAFE TO PE SIRE

EST. DUE 10/25/25

PE TO IELE 885

- IELE 0335 is an excellent DUEL Icon 802F daughter that is backed by the influence of the iconic (D III), the foundation matriarch of the IEleven brand. 0335 is a stunning black hided female that is a truly unique MaineTainer breeding piece.
- (D III) has been a mainstay in the program with over 120 progeny to her name. There is no denying that her influence will remain everlasting within the IEleven program.
- 0335 is safe in calf to IELE 885, one of the most incredible herd bulls to ever set foot on the ranch!
- Lifetime average of 7 embryos on 3 flushes/aspirations





LOT 38

# IELE 1575

DUEL ICON 802F *X* (D III)

MGS YELLOW JACKET X 50I (HEAT SEEKER X MEYER 734)

RANCH TAG: 1575 DOB: 10/12/21 COLOR: BLACK

TH FREE | PHA FREE | DS FREE

AI BRED 11/25/24 TO BKMT GAME ON 227G ET, LIKELY SAFE AI  
EST. DUE 9/6/25

PE TO IELE BUSINESS AS USUAL 2458

- *IELE 1575 is another direct daughter of DUEL Icon 802F that is backed by the immortal (D III). This intriguing Maine-Anjou influenced female would be suitable for anyone to build a program around.*
- *Her basic build and kind is simply irreplaceable. She sells safe in calf to the Maine-Anjou AI sire known as BKMT Game On 227G ET!*
- *Lifetime average of 5 embryos on 2 flushes/aspirations.*



LOT 39

# IELE 0296

DUEL ICON 802F *X* (DIII)

MGS YELLOW JACKET X 50I (HEAT SEEKER X MEYER 734)

RANCH TAG: 0296 DOB: 8/25/20 COLOR: BLACK WHITE FACE

TH CARRIER | PHA FREE | DS FREE

AI BRED 11/27/24 BKMT GAME ON 227G ET, LIKELY SAFE AI  
EST. DUE 9/8/25  
PE TO IELE 885

- *0296 is another standout daughter of DUEL Icon 802F that is from the namesake donor, (D III) !*
- *A black and white female that is sure to turn heads on sale day with her extra stoutness and balanced look from the side.*
- *This MaineTainer female is bred for success! She sells safe in calf to BKMT Game On 227G ET.*



SON OF LOT 40

Tag 0176 - Fu Man Chu x IELE 8114  
Sold for \$8,500 in 2020



FULL BROTHER TO LOT 40

IELE Free Your Mind  
Amen x (D 111)

LOT 40

# IELE 8114

AMEN *x* (D III)

MGS YELLOW JACKET X 501 (HEAT SEEKER X MEYER 734)

RANCH TAG: 8114 DOB: 2/1/18 COLOR: BLACK

TH FREE | PHA FREE | DS CARRIER

AI BRED 4/8/25 TO WORTH THE WAIT

EST. DUE 1/18/26

PE TO DUEL REFORMATION

- It is with great pleasure that we introduce you to IELE 8114, a FULL SISTER to IELE Free Your Mind 8104. This solid black female is loaded for bear when it comes to power and substance!
- She sold a steer calf sired by Fu Man Chu for \$8,500 in 2020. She also produced an impressive daughter sired by Whiskey 404 that was featured in a past bred heifer sale. Her steer calf sired by Here I Am sold in our 2024 Live Auction. In addition, a daughter sired by Here I Am has been retained in the herd.
- There is no denying the presence and shape that this female possesses. She offer a textbook set to her hip and hind leg. We firmly believe that this female will continue to make an impression on the program that employs her service. June 8, 2025 will be your chance to own the ONLY full sister to the promotional AI sire known as IELE Free Your Mind 8104!
- Lifetime average of 4.5 embryos on 5 flushes/aspirations.





LOT 41

## 1ELE 7211

HL THE GENERAL X (D III)

MCS YELLOW JACKET X 501 (HEAT SEEKER X MEYER 734)

**RANCH TAG: 7211 DOB: 9/1/17 COLOR: GREY & WHITE**

TH CARRIER | PHA FREE | DS CARRIER

AI BRED 4/9/25 TO GINGER

EST. DUE 1/19/26

PE TO IELE 885

- Here is a very productive daughter of HL The General that is another direct daughter of the legendary (D 111 donor dam.
- We appreciate the consistency that 7211 offers in production. Her daughter, 1ELE 1179, is one of the most phenotypically impressive females that will sell on June 8th. 1179 sells as lot 42 in this sale offering.
- There is no denying the fact that 7211 is one of the great female producers in this sale offering. If you're looking for a female to build from, then consider the search over!
- Lifetime average of 6.2 embryos on 8 flushes/aspirations.



LOT 42

## 1ELE 1179

DUEL ICON 820F X IELE 7211

MCS HL THE GENERAL X (D III (YELLOW JACKET X 501)

**RANCH TAG: 1179 DOB: 2/7/21 COLOR: GREY WHITE FACE**

TH CARRIER | PHA FREE | DS CARRIER

SELLS OPEN & READY FOR EMBRYO PRODUCTION

- Undoubtedly one of the most phenotypically eye appealing females in the entire sale offering! Allow us to present to you 1ELE 1179, a stunning grey baldy female sired by DUEL Icon 802F.
- 1179 has produced a heifer calf sired by 1ELE Free Your Mind 8104 that will be retained in the herd at 1Eleven Cattle Company. The proportions that 1179 offers are simply second to none!
- A must see on sale day!
- Lifetime average of 6.5 embryos on 2 flushes.



LOT 43

## 1ELE 134

DUEL ICON 820F X IELE 7211

MCS HL THE GENERAL X (D III (YELLOW JACKET X 501)

**RANCH TAG: 134 DOB: 2/25/21 COLOR: GREY WHITE FACE**

TH FREE | PHA FREE | DS FREE

AI BRED 5/1/25 TO HOW GREAT THOU ART

EST. DUE 2/10/16

PE TO IELE BUSINESS AS USUAL 2458

- 1ELE 134 is a FULL SISTER to the very impressive 1ELE 1179 donor dam that sells as lot 42.
- This triple clean female offers the same genuine mass and shape as her dam and sister, while offering more mating versatility!



LOT 44

**1ELE 955****HOLY SMOKER X (D III)****MCS YELLOW JACKET X 501 (HEAT SEEKER X MEYER 734)****RANCH TAG: 955 DOB: 6/10/19 COLOR: BLACK****TH FREE | PHA FREE | DS CARRIER****AI BRED 11/26/24 TO HERE I AM, LIKELY SAFE AI****EST. DUE 9/7/25****PE TO DUEL REFORMATION**

- *1ELE 955 is a daughter of Holy Smoker that is black hided. She produced one of the very best fall born heifer calves from the 2024 calf crop that will be retained at 1Eleven Cattle Company. That heifer calf is sired by 1ELE Business As Usual 2458.*
- *She has also produced a pair of daughters sired by Front & Center and Here I Am that were in the replacement pen at 1Eleven.*
- *There is no doubt that 955 will become a high income generating female for the winning bidder on June 8th!*



LOT 45

**1ELE 845****DRY COUNTY X (D III)****MCS YELLOW JACKET X 501 (HEAT SEEKER X MEYER 734)****RANCH TAG: 845 DOB: 4/25/18 COLOR: BLACK****TH CARRIER | PHA FREE | DS CARRIER****AI BRED 4/6/25 TO HL KING OF KINGS****EST. DUE 1/16/26****PE TO 1ELE 885**

- *Another direct daughter of the iconic (D III) donor dam that has built the program!*
- *This female is sired by Dry County and has produced several daughters that have been retained by 1Eleven. Her most notable daughter is sired by Knock Knock and will carry on the legacy of this cow family!*



LOT 46

**1ELE 1550****1ELE 885 (HL THE GENERAL X 1ELE 050) X 1ELE 845****MCS DRY COUNTY X (D III (YELLOW JACKET X 501)****RANCH TAG: 1550 DOB: 9/26/21 COLOR: BLACK & WHITE****TH CARRIER | PHA FREE | DS CARRIER****AI BRED 4/6/25 TO HL KING OF KINGS****EST. DUE 1/16/26**

- *1ELE 1550 is a powerful daughter of 1ELE 885, a son of HL The General that is backed by the 1ELE 050 donor. 1550 is an impressive female that is backed by 1ELE 845, her dam who sells as lot 45.*
- *845 is a Dry County daughter that is further supported by the (D III) donor dam, a direct daughter of the legendary Yellow Jacket.*
- *1550 raised a heifer calf this spring sired by 1ELE Free Your Mind 8104 that will be kept back to continue the tradition of excellence that is synonymous with this cow family!*

PHOTO TAKEN IN 2023





LOT 47

## 1ELE 9278

HL PAID IN FULL X (D III)

MCS YELLOW JACKET X 501 (HEAT SEEKER X MEYER 734)

RANCH TAG: 9278 DOB: 8/15/19 COLOR: GREY

TH CARRIER | PHA FREE | DS CARRIER

AI BRED 4/7/25 TO HL KING OF KINGS

EST. DUE 1/17/26

PE TO IELE 885

- 1ELE 9278 is a daughter of HL Paid In Full that is back to the iconic (D III) donor dam. She produced a steer calf sired Doubt Me Now that was purchased by Dan Young for \$6,000 in the 1Eleven Cattle Company Live Auction this past March.
- A proven producer that continues to raise steers and heifers alike that command a premium at auction.
- We love the extra stoutness and dimension that this female represents!

LOT 48

## 1ELE 2291

DUFF RED BLOOD 18114 X IELE 9276

MCS HL PAID IN FULL X (D III) (YELLOW JACKET X 501)

RANCH TAG: 2291 DOB: 5/11/22 COLOR: RED

TH FREE | PHA FREE | DS FREE

AI BRED 11/25/24 TO RED ELEPHANT, LIKELY SAFE AI

EST. DUE 9/6/25

PE TO IELE BUSINESS AS USUAL 2458

- 1ELE 2291 is a daughter of the \$120,000 Duff Red Blood 18114 that is backed by 1ELE 9276, a full sister to 1ELE 9278. The maternal side of her pedigree aligns the most notable cow families in the 1Eleven breeding program.
- This cow comes with tremendous body shape, genuine width at the surface, and stoutness throughout. Her heifer calf sired by the \$85,000 SWC Red Wave 376J will be retained in the program.
- A triple clean female that sells safe in calf to the powerhouse known as Red Elephant!



FULL BROTHER TO LOT 49

2016 NWSS Reserve Grand Champion Market Steer  
Shown by Jagger Horn

LOT 49

## 1ELE 6111

SOLID GOLD X (D III)

MCS YELLOW JACKET X 501 (HEAT SEEKER X MEYER 734)

RANCH TAG: 6111 DOB: 3/17/16 COLOR: RED

TH CARRIER | PHA FREE | DS FREE

AI BRED 4/29/25 TO GINGER

EST. DUE 2/8/26

PE TO IELE 885

- It is with great excitement that we introduce you to 1ELE 6111, the ONLY full sister in existence to Jagger Horn's 2017 NWSS Reserve Grand Champion Market Steer!
- A truly royal pedigree that aligns the best of 1Eleven Cattle Company and Horn Livestock. 6111 is sired by Solid Gold and is a direct daughter of the iconic (D III) matriarch.
- We love the fact that this female offers so much substance and dimension, yet remains flawless when set into motion with a productive brood cow look.



LOT 52

LOT 50

## 1ELE 8081

AIRHART KC X (D III)  
MGS YELLOW JACKET X 501 (HEAT SEEKER X MEYER)

RANCH TAG: 8081 DOB: 11/4/18 COLOR: GREY  
TH FREE | PHA FREE | DS FREE

AI BRED 11/28/24 TO SAY NO MORE, LIKELY SAFE AI  
EST. DUE 9/6/25  
PE TO IELE BUSINESS AS USUAL 2458



LOT 53

LOT 52

## 1ELE 8088

AIRHART KC X (D III)  
MGS YELLOW JACKET X 501 (HEAT SEEKER X MEYER)

RANCH TAG: 8088 DOB: 11/11/18 COLOR: GREY  
TH CARRIER | PHA FREE | DS CARRIER

AI BRED 4/27/25 TO HL WATER TO WINE  
EST. 2/6/26  
PE TO IELE 885

LOT 51

## 1ELE 8086

AIRHART KC X (D III)  
MGS YELLOW JACKET X 501 (HEAT SEEKER X MEYER)

RANCH TAG: 8086 DOB: 11/10/18 COLOR: YELLOW  
TH FREE | PHA FREE | DS CARRIER

AI BRED 11/28/24 TO SAY NO MORE, LIKELY SAFE AI  
EST. DUE 9/9/25  
PE TO BUSINESS AS USUAL 2458

LOT 53

## 1ELE 8082

AIRHART KC X (D III)  
MGS YELLOW JACKET X 501 (HEAT SEEKER X MEYER)

RANCH TAG: 8082 DOB: 11/6/18 COLOR: GREY  
TH FREE | PHA FREE | DS FREE

AI BRED 4/28/25 TO WORTH THE WAIT  
EST. DUE 2/7/26

- The next four ET flushmate sisters are supported by the immortal (D III) donor dam. These four females are sired by Airhart's KC. These females bring so much to the table when it comes to locating and acquiring females that offer an idea maternal base for creating slick shearing built cattle that will excel in the southern marketplace.
- KC was the "go-to" sire for many trying to run in the Charolais division during the early years when the goal was to make cattle that were stouter, bolder, bigger backed, and wider pinned. There is no doubt that this mating to the great (D III) worked!
- Pick your poison on June 8th!







LOT 54

## IELE 214

IELE DABO 737 X IELE 8078

MCS AIRHART KC X (D III (YELLOW JACKET X 501)

**RANCH TAG: 214 DOB: 2/14/22 COLOR: RED**

TH FREE | PHA FREE | DS CARRIER

AI BRED 11/26/24 TO DUEL REFORMATION, LIKELY SAFE AI

EST. DUE 9/7/25

PE TO DUEL REFORMATION

- *IELE 214 is a stout featured red hided female that is sired by the impressive IELE Dabo 737.*
- *This female is out of a very productive daughter of the legendary Airhart KC sired daughter of (D 111. Her heifer calf by Duff Red Blood 18114 will be retained in the herd at IEleven Cattle Company.*
- *She sells safe in calf to the In God We Trust son known as DUEL Reformation!*

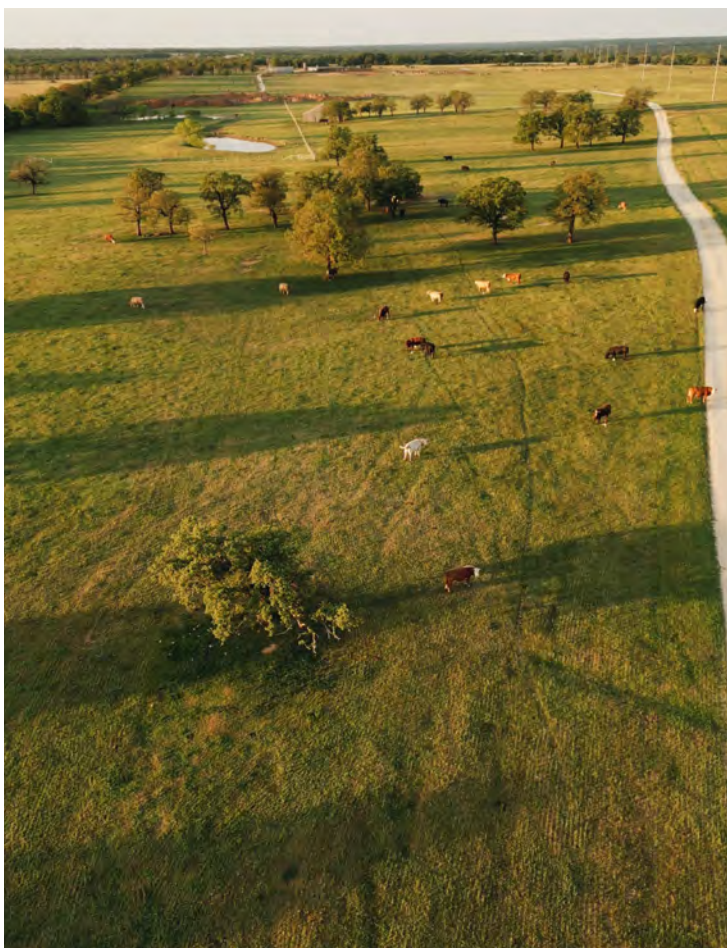

LOT 55

## IELE 120

IELE NM KC X IELE 5414

MCS ADVANTAGE ANGUS

**RANCH TAG: 120 DOB: 2/19/21 COLOR: WHITE**

TH FREE | PHA FREE | DS FREE

AI BRED 11/25/24 TO SAY NO MORE, LIKELY SAFE AI

EST. DUE 9/6/25

PE TO DUEL REFORMATION

- *A triple clean white hided beauty that is sired by the (D 111 son known as IELE NM KC.*
- *She is safe in calf to the widely popular Say No More stud that works for Vanhove Cattle Company!*

LOT 56

## IELE 155

IELE NM KC X IELE 5416

MCS ADVANTAGE ANGUS

**RANCH TAG: 155 DOB: 3/26/16 COLOR: GREY**

TH FREE | PHA FREE | DS CARRIER

AI BRED 4/26/25 TO WORTH THE WAIT

EST. DUE 2/5/26

- *IELE 155 is a big ribbed, easy fleshing female that is bold bodied, square hipped, and loaded with power from end to end.*
- *A daughter by SWC Red Wave 376J has been put back into the program at IEleven Cattle Company. She raised as impressive HL Way Maker steer this spring!*
- *Her basic build and shape will be advantageous for producing elite slick shear built cattle for the southern market.*



DAM OF LOTS 57-61

IELE 7146

LOT 57

# IELE 1110

IELE 885 (HL THE GENERAL X IELE 050) X IELE 7146

MGS MADE TO ORDER X (D III (YELLOW JACKET X 50I)

RANCH TAG: 1110 DOB: 1/16/21 COLOR: GREY

TH FREE | PHA FREE | DS CARRIER

AI BRED 4/29/25 TO HOW GREAT THOU ART

EST. DUE 2/8/26

PE TO DUEL REFORMATION

- IELE 1110 is another standout female that traces to the influence of the iconic (D III via the influence of IELE 7146, the deceased daughter of Made to Order. IELE 7146 is one of the most phenotypically impressive females that traced to this prolific cow family.
- 1110 is an incredible built female that has the look and power to be a tremendous revenue generator. She is wild featured, offering tremendous length and extension from her shoulder forward. She is exceptional in terms of shape and power down the topside of her skeleton, offering incredible stoutness to her hip and pin set.
- The first born calf of IELE 1110 was sired by the \$85,000 SWC Red Wave 376J. He will join the resident herd sire battery at 1Eleven Cattle Company.
- A daughter of 1110 sired by IELE BILL 0194 will also be retained in the herd at 1Eleven.
- A special sale attraction that is bred for success!





LOT 58

# IELE 0331

**IELE 885 (HL THE GENERAL X IELE 050) X IELE 7146**  
MGS MADE TO ORDER X (D III (YELLOW JACKET X 501)

**RANCH TAG: 0331 DOB: 8/3/20 COLOR: GREY**  
TH FREE | PHA FREE | DS FREE

AI BRED 12/16/24 TO DUEL REFORMATION, LIKELY SAFE AI  
EST. DUE 9/27/25  
PE TO DUEL REFORMATION

- *IELE 0331 is a FULL SISTER to the very impressive and photogenic IELE 1110 that sells as lot 57.*
- *Another direct daughter of IELE 885 that is backed by the prolific IELE 7146 donor. The pedigree that stands behind these three sisters aligns the influence of the most potent cow families on the ranch. A daughter by Here I Am will certainly carry on her legacy!*
- *This triple clean female sells safe in calf to DUEL Reformation...invest with confidence!*



LOT 59

# IELE 0282

**IELE 885 (HL THE GENERAL X IELE 050) X IELE 7146**  
MGS MADE TO ORDER X (D III (YELLOW JACKET X 501)

**RANCH TAG: 0282 DOB: 8/22/20 COLOR: BLACK**  
TH CARRIER | PHA FREE | DS FREE

AI BRED 1/7/25 TO KUNG FU PANDA, LIKELY SAFE AI  
EST. DUE 10/20/25

- *IELE 0282 is a black hided full sister to lots 57 and 58. Another standout daughter of IELE 885 that is supported by IELE 7146.*
- *She is confirmed safe in calf to the MLC stud known as Kung Fu Panda, a maternal brother to the 2025 NWSS Grand Champion Market Steer!*



LOT 60

# IELE 9135

IELE DABO 737 *X* IELE 7146

MGS MADE TO ORDER X (D III (YELLOW JACKET X 501))

**RANCH TAG: 9135 DOB: 1/17/19 COLOR: BLACK & WHITE**  
TH FREE | PHA FREE | DS CARRIER

AI BRED 4/29/25 TO HOW GREAT THOU ART  
EST. DUE 2/8/26  
PE TO IELE BUSINESS AS USUAL 2458

- *IELE 9135 is a powerful black and white beauty sired by IELE Dabo 737 and from the impressive IELE 7146 donor dam.*
- *A female that offers tremendous power, substance, and genuine shape. You can count on the cow family that stands behind her on both sides of the isle!*
- *Another prime example of aligning the most proven and profitable cow families on the ranch.*



LOT 61

# IELE 9133

IELE DABO 737 *X* IELE 7146

MGS MADE TO ORDER X (D III (YELLOW JACKET X 501))

**RANCH TAG: 9133 DOB: 1/17/19 COLOR: BLACK**  
TH FREE | PHA FREE | DS CARRIER

AI BRED 4/30/25 TO HOW GREAT THO ART  
EST. DUE 2/9/26  
PE TO IELE BUSINESS AS USUAL 2458

- *The black hided full sister to IELE 9135 that deserves a serious look on sale day!*
- *IELE 9133 is the type and kind of female that will raise the bar when it comes to generating elite black cross division contenders.*
- *She has produced several sons and daughters that have been marketed through past 1Eleven sales!*





LOT 62

## 1ELE 0372

WYNNE IN DOUBT X 1ELE 7144

MGS MADE TO ORDER X (D III (YELLOW JACKET X 501)

**RANCH TAG: 0372 DOB: 9/6/20 COLOR: BLACK**

TH FREE | PHA FREE | DS FREE

SAFE TO PE SIRE

EST. DUE 9/6/25

PE TO IELE BUISNESS AS USUAL 2458

- Here is a trio of females that are sired by the popular Rodgers Cattle Company stud known as Wynne In Doubt. The maternal side of their pedigree is supported by 1ELE 7144, a FULL SISTER to the deceased 1ELE 7146.
- 0372 is the triple clean option that is carrying the service of 1ELE Business As Usual 2458.



LOT 63

## 1ELE 0297

WYNNE IN DOUBT X 1ELE 7144

MGS MADE TO ORDER X (D III (YELLOW JACKET X 501)

**RANCH TAG: 0297 DOB: 8/25/20 COLOR: BLACK**

TH CARRIER | PHA FREE | DS CARRIER

AI BRED 4/7/25 TO HL KING OF KINGS

EST. DUE 1/17/26

- 0297 is a spring bred female that is big bodied, stout made, and offers superior skeletal quality. She has been mated to HL King of Kings for a quick return on investment!



LOT 64

## 1ELE 0284

WYNNE IN DOUBT X 1ELE 7144

MGS MADE TO ORDER X (D III (YELLOW JACKET X 501)

**RANCH TAG: 0284 DOB: 8/23/20 COLOR: BLACK**

TH FREE | PHA FREE | DS CARRIER

AI BRED 4/7/25 TO HOW GREAT THOU ART

EST. DUE 1/17/26

- 0284 is another black hided sister that offers extra power and shape. She is a spring bred female that has been bred to How Great Thou Art to expedite the winning bidders ROI.
- A trio of high quality females that are supported by the legendary influence of (D 111.

LOT 65

**1ELE 1434****NO GUTS NO GLORY X 1ELE 7143****MCS MADE TO ORDER X (D III (YELLOW JACKET X 501))****RANCH TAG: 1434 DOB: 8/26/21 COLOR: BLACK****TH FREE | PHA FREE | DS FREE****SAFE TO PE SIRE****EST. DUE 10/25/25****PE TO IELE BUSINESS AS USUAL 2458**

- Next up is a triple clean daughter of MLC's No Guts No Glory that is backed by 1ELE 7143, a daughter of Made to Order that is from the influence of the iconic (D III).
- An awesome haired, bold bodied, big topped, square hipped female that has sent a daughter into the replacement pen.
- She is carrying the service of 1ELE Business As Usual 2458!

LOT 66

**1ELE 9333****WHISKEY 404 X 1ELE 7143****MCS MADE TO ORDER X (D III (YELLOW JACKET X 501))****RANCH TAG: 9333 DOB: 9/3/19 COLOR: BLACK****TH FREE | PHA FREE | DS FREE****AI BRED 4/8/25 TO HOW GREAT THOU ART****EST. DUE 2/7/26****PE TO DUEL REFORMATION**

- 1ELE 9333 is an incredible built, bold ribbed, high volume, easy fleshing daughter of Whiskey 404. We love the skeletal quality and flawless build that this female offers.
- Her pedigree aligns the influence of industry icons such as Irish Whiskey, NMR Maternal Made, "Kelli", (D III, Yellow Jacket, Heet Seaker, and Meyer 734.
- Her triple clean status allows for unlimited mating flexibility!

LOT 67

**1ELE 2184****MIDNIGHT X 1ELE 9333****MCS WHISKEY 404 X 1ELE 7143 (MADE TO ORDER X (D III))****RANCH TAG: 2184 DOB: 1/28/22 COLOR: BLACK****TH FREE | PHA FREE | DS FREE****AI BRED 4/6/25 TO HOW GREAT THOU ART****EST. DUE 1/16/26****PE TO IELE 885**

- 1ELE 2184 is a stout made, very maternal built daughter of Midnight that is also triple clean.
- Her dam is the impressive 1ELE 9333 female that sells as lot 66.
- Her basic build and shape will be advantageous for producing elite slick shear built cattle for the southern market
- 1Eleven Cattle Company will be retaining a daughter sired by the \$120,000 Duff Red Blood 18114.





SON OF LOT 68

Tag 4416 – HL King of Kings x IELE 959

LOT 68

# IELE 959

MADE TO ORDER *X* (D IIII

MGS YELLOW JACKET X 50I (HEAT SEEKER X MEYER 734)

RANCH TAG: 959 DOB: 6/17/19 COLOR: BLACK

TH CARRIER | PHA FREE | DS CARRIER

AI BRED 12/17/24 TO FRONT & CENTER, LIKELY SAFE AI

EST. DUE 9/28/25

PE TO IELE 885

- *IELE 959 is a stunning daughter of Made to Order that is backed by the legendary (D IIII donor dam. This black hided beauty is one that we are certain you will be drawn to on sale day. Her look, build, and presence is simply captivating.*
- *This female is one of the biggest footed, stoutest boned, most powerfully constructed females in the entire sale offering.*
- *This is one of Zane's favorite cows on the ranch. She is easy to be around, does her job, and is one that produces at a very high level. She sells carrying the service of Front & Center!*





DAM OF LOT 69 & COUNTLESS FEMALES

DUEL Red 111



DAUGHTER OF LOT 69

Tag 2229 - IELE BILL 0194 x IELE 8140

LOT 69

# IELE 8140

GOOD BUSINESS 419 X DUEL RED III  
MGS YELLOW JACKET

RANCH TAG: 8140 DOB: 3/8/18 COLOR: BLACK

TH FREE | PHA FREE | DS FREE

AI BRED 4/6/25 TO HOW GREAT THOU ART  
EST. DUE 1/16/26  
PE TO IELE 1274

- IELE 8140 is an absolute BEAST! We love the skeletal quality, stoutness of feature, and sheer quality that this female represents. 8140 initiates the DUEL Red 111 cow family. There is no denying the influence that DUEL Red 111 has had on the program.
- The dam of 8140, DUEL Red 111, was our \$50,000 half interest selection from the 2017 Western Elite sale that is held in conjunction with the National Western Stock Show. Dr. Dave Duello is one of the great stockmen that our industry has ever known.
- 8140 is sired by HL Good Business 419, one of the greatest breeding bulls ever produced in the renowned Horn Livestock breeding program.
- 8140 is a triple clean proven producer of elite females and banner winning show steers! There is no doubt that this female will be an extremely lucrative producer for the winning bidder on June 8th!
- Lifetime average of 4 embryos on 11 flushes/aspirations.



**LOT 70**

# 1ELE 9150

**FU MAN CHU X DUEL RED III**  
MGS YELLOW JACKET

**RANCH TAG: 9150 DOB: 1/26/19 COLOR: B&W FACE**  
TH CARRIER | PHA FREE | DS CARRIER  
**AI BRED TO 4/8/25 TO HL KING OF KINGS**  
EST. DUE 1/18/26

- *Unmatched stoutness, power, and substance is the best way to describe this beautiful profiling daughter of DUEL Red III. This motley faced black and white hided female is sired by Fu Man Chu. In addition to her extra stoutness, this female has been blessed with incredible hair quality.*
- *1ELE 9150 has produced countless sons and daughters that have been featured in past marketing events at 1Eleven Cattle Company.*
- *There is no denying that this female has the uniqueness, stoutness, and pedigree combined to be a true force in the donor pen for her new owner. Dig your heels in here!*
- *Lifetime average of 4.6 embryos on 5 flushes.*



**LOT 72**

# 1ELE 9157

**FU MAN CHU X DUEL RED III**  
MGS YELLOW JACKET

**RANCH TAG: 9157 DOB: 1/30/19 COLOR: BLACK**  
TH CARRIER | PHA FREE | DS CARRIER  
**AI BRED 4/6/25 TO HL KING OF KINGS**  
EST. DUE 1/16/26

- *1ELE 9157 is a full sister to the impressive 1ELE 9150, the proven donor that sells as lot 70.*
- *This solid black daughter of Fu Man Chu is long fronted, high tying in her neck attachment, and offers tremendous stoutness of feature.*
- *A neat built, bold bodied female that is certainly worthy of your appraisal! Her daughter by JSAR Titan sells as lot 73.*

**LOT 71**

# 1ELE 2348

**1ELE FREE YOUR MIND X 1ELE 9150**  
MGS FU MAN CHU X DUEL RED III (YELLOW JACKET)

**RANCH TAG: 2348 DOB: 6/6/22 COLOR: B&W FACE**  
TH CARRIER | PHA FREE | DS POSITIVE  
**AI BRED 12/14/24 TO FRONT & CENTER, LIKELY SAFE AI**  
EST. DUE 9/25/25  
PE TO 1ELE 885

- *1ELE 2348 is a daughter of 1ELE 9150, the impressive donor that sells as lot 70.*
- *This daughter of 1ELE Free Your Mind is one of the true sale features that will sell on June 8th in Bridgeport, Texas!*
- *This black and white hided female is massive in terms of her foot and bone work, bold in the shape of her rib cage, stout hiped, and wide pinned.*
- *It's safe to say that being safe in calf to Front & Center should result in a memorable marked show calf that is extremely high quality!*

**LOT 73**

# 1ELE 1426

**JSAR TITAN X 1ELE 9157**  
MGS FU MAN CHU X DUEL RED III (YELLOW JACKET)

**RANCH TAG: 1434 DOB: 8/25/21 COLOR: BLACK**  
TH CARRIER | PHA FREE | DS FREE  
**AI BRED 12/16/24 TO IOAK, LIKEY SAFE AI**  
EST. DUE 9/27/25  
PE TO 1ELE 885

- *1ELE 1426 is a daughter of JSAR Titan, the maternal legend that has left behind a string of productive daughters across the country!*
- *This female is moderate framed, bold bodied, and offers a very practical body style.*
- *She is carrying the service of IOAK, which should result in a big ROI for the winning bidder!*



LOT 74

## 1ELE 8125

W/C HOC HCC RED ANSWER 33B X DUEL RED III  
MGS YELLOW JACKET

**RANCH TAG: 8125 DOB: 2/12/18 COLOR: RED WHITE FACE**  
TH FREE | PHA FREE | DS FREE

AI BRED 4/7/25 TO HOW GREAT THOU ART  
EST. DUE 1/17/26  
PE TO 1ELE 1274

- Allow us to introduce you to 1ELE 8125, a truly impressive female that offers unlimited mating options and revenue generating potential!
- This red white faced powerhouse is sired by W/C HOC HCC Red Answer 33B, a direct son of the \$8 million+ producing Miss Werning KP 8543U donor. 8543U is one of the most important females in the Simmental breed.

- This female has been a mainstay in production, offering unlimited mating flexibility based on her outcross pedigree. A litter of steer mates commanded attention in the 1Eleven Cattle Company Live Auction this past March.
- Three ET flushmate daughters sired by 1ELE 1274 that will carry on her tradition of excellence. Two other very impressive daughters sell as lots 75 and 76.
- Lifetime average of 6.8 embryos on 11 flushes/aspirations.



LOT 75

## 1ELE 2104

IN GOD WE TRUST X 1ELE 8125  
MGS W/C HOC HCC RED ANSWER 33B X DUEL RED III (YELLOW JACKET)

**RANCH TAG: 2104 DOB: 1/5/22 COLOR: YELLOW WHITE FACE**  
TH CARRIER | PHA FREE | DS FREE

AI BRED 12/16/24 TO FRONT & CENTER, LIKELY SAFE AI  
EST. DUE 9/27/25  
PE TO 1ELE 885

- An incredible daughter of 1ELE 8125 that is sired by the legendary In God We Trust. This female is huge footed, stout boned, and square built. We love her genuine shape and power.
- In addition to her stoutness, this gold hided beauty has been blessed with excellent hair quality.
- She is safe in calf to the very impressive Front & Center. We expect this female to be a very lucrative producer for the individual that invests on June 8th!



LOT 76

## 1ELE 2103

1ELE DABO 737 X 1ELE 8125  
MGS W/C HOC HCC RED ANSWER 33B X DUEL RED III (YELLOW JACKET)

**RANCH TAG: 2103 DOB: 1/5/22 COLOR: RED & WHITE**  
TH FREE | PHA FREE | DS CARRIER

AI BRED 11/25/24 TO IN GOD WE TRUST, LIKELY SAFE AI  
EST. DUE 9/6/25  
PE TO DUEL REFORMATION

- 1ELE 2103 is a red and white daughter of 1ELE Dabo 737 that is backed by the influence of 1ELE 8125, the featured red baldy donor that sells as lot 74.
- We expect this loud marked female to garner tremendous attention on sale day. She is big footed, stout boned, and wide based. We love the extra power and symmetry that she possesses!





LOT 77

**1ELE 917**  
W/C HOC HCC RED ANSWER 33B  
X DUEL RED III  
MGS YELLOW JACKET

**RANCH TAG: 917 DOB: 3/29/19 COLOR: RED**  
TH FREE | PHA FREE | DS FREE

AI BRED 11/25/24 TO IN GOD WE TRUST, LIKELY SAFE AI  
EST. DUE 9/6/25  
PE TO DUEL REFORMATION

- The next four females are ET flushmates sired by W/C HOC HCC Red Answer 33B and out of the influential DUEL Red III donor dam. These females are FULL SISTERS to the very impressive 1ELE 8125 donor that sells as lot 74.



LOT 78

**1ELE 8112**  
W/C HOC HCC RED ANSWER 33B  
X DUEL RED III  
MGS YELLOW JACKET

**RANCH TAG: 8112 DOB: 1/24/18 COLOR: R&W FACE**  
TH FREE | PHA FREE | DS FREE

AI BRED 11/26/24 TO COC HIGH PLAINS DRIFTER,  
LIKELY SAFE AI  
EST. 9/7/25  
PE TO DUEL REFORMATION

- 1ELE 8112 is another full sister that is cut from the same cloth as her sisters. Her markings will be conducive to raising elite Hereford marked show steers!
- She offers unmatched volume, capacity, and genuine dimension. In addition to her extra power, this easy fleshing female offers superior udder quality!



LOT 79



LOT 80

**1ELE 912**  
W/C HOC HCC RED ANSWER 33B  
X DUEL RED III  
MGS YELLOW JACKET

**RANCH TAG: 912 DOB: 3/2/19 COLOR: RED**  
TH FREE | PHA FREE | DS FREE

AI BRED 4/30/25 TO IN GOD WE TRUST  
EST. DUE 2/9/26

- 1ELE 912 is bold bodied, deep sided, sound structured females that offers textbook udder quality and milk flow. She raised a very good steer this past spring that is sired by How Great Thou Art and will be featured in our Pasture Sale on June 5th on SC Online Sales.

**1ELE 903**  
W/C HOC HCC RED ANSWER 33B  
X DUEL RED III  
MGS YELLOW JACKET

**RANCH TAG: 903 DOB: 3/1/19 COLOR: R&W FACE**  
TH FREE | PHA FREE | DS FREE

AI BRED 11/24/24 TO IELE BUSINESS AS USUAL 2458,  
LIKELY SAFE AI  
EST. DUE 9/5/25  
PE TO IELE BUSINESS AS USUAL 2458

- 1ELE 903 is another standout red baldy female that is very practical in her body shape, easy fleshing, big hiped, and sound footed. All four of these females offer exceptional udder quality and suspension.
- These females are bred to produce and have been AI bred to the hottest bulls in the business to help maximize ROI potential. The choice is yours on June 8th!



LOT 81

# IELE 0384

JSAR TITAN *x* IELE 8107

MGS W/C HOC HCC RED ANSWER 33B X DUEL RED III (YELLOW JACKET)

RANCH TAG: 0384 DOB: 9/8/20 COLOR: BLACK

TH FREE | PHA FREE | DS FREE

AI BRED 4/7/25 TO HOW GREAT THOU ART

EST. DUE 1/17/26

PE TO IELE 1274

- *IELE 0384 is a productive daughter of JSAR Titan that is backed by a daughter of W/C HOC HCC Red Answer 33B that is from the famed DUEL Red 111 cow family.*
- *This productive built female raised a steer sired by IELE BILL 0194 that sold for \$10,500 in our New Mexico edition of the 2024 steer sale series.*
- *A triple clean female that can generate at a high level!*



LOT 82

# IELE 2194

IELE 8092 (NO FREE RIDES X (D III) *x* IELE 8107

MGS W/C HOC HCC RED ANSWER 33B X DUEL RED III (YELLOW JACKET)

RANCH TAG: 2194 DOB: 1/31/22 COLOR: GREY

TH CARRIER | PHA FREE | DS FREE

AI BRED 11/25/24 TO IOAK, LIKELY SAFE AI

EST. DUE 9/6/25

PE TO IELE 885

- *IELE 2194 is another standout daughter of IELE 8107, the W/C HOC HCC Red Answer 33B daughter that is out of DUEL Red 111.*
- *This female is sired by IELE 8092, the No Free Rides sired son of (D 111. Her pedigree aligns the influence of both (D111 and DUEL Red 111, the two most instrumental females on the ranch that have helped to build the maternal foundation of our breeding program.*
- *A young and very eye appealing grey hided female that is safe in calf to IOAK for a big return!*

Tag 4237  
IELE BILL 0194 x IELE 0384



SON OF LOT 82

IELE 8107



DAM OF LOT 81 & 82





**LOT 83**

# 1ELE 9264

**1ELE DABO 737 X DUEL RED III**  
MGS YELLOW JACKET

**RANCH TAG: 9264 DOB: 8/15/19 COLOR: RED & WHITE**  
TH FREE | PHA FREE | DS CARRIER  
AI BRED 11/25/24 TO IN GOD WE TRUST, LIKELY SAFE AI  
EST. DUE 9/6/25  
PE TO DUEL REFORMATION

- *1ELE 9264 is a stunning red and white paint female that is sired by the resident herd sire that was bred in the 1Eleven Cattle Company program, 1ELE Dabo 737.*
- *This female is a direct daughter of the \$50,000 DUEL Red 111 donor. She is big footed, stout featured, and offers a unique look of quality and balance.*
- *Her steer sired by DUEL Reformation will be one of the elite featured lots in the Spring Born Pasture Sale on June 5th.*
- *This beauty sells safe in calf to In God We Trust...what an opportunity!*



**LOT 84**

# 1ELE 2128

**DUFF RED BLOOD 18114 X IELE 9264**  
MGS IELE DABO 737 X DUEL RED III (YELLOW JACKET)

**RANCH TAG: 2128 DOB: 1/13/22 COLOR: RED WHITE FACE**  
TH FREE | PHA FREE | DS FREE  
AI BRED 11/25/24 TO SAY NO MORE, LIKELY SAFE AI  
EST. DUE 9/6/25  
PE TO DUEL REFORMATION

- *Next up is a daughter of 9264, the beautiful red and white paint that sells as lot 83.*
- *1ELE 2128 is her daughter sired by the \$120,000 Duff Red Blood 18114 that is triple clean.*
- *A red motley faced female that is a standout phenotypically. We love the robust shape to her forerib and center body, depth of rib, and overall stoutness.*



**LOT 85**

# 1ELE 1285

**1ELE DABO 737 X DUEL RED III**  
MGS YELLOW JACKET

**RANCH TAG: 1285 DOB: 5/4/21 COLOR: RED**  
TH CARRIER | PHA FREE | DS CARRIER  
AI BRED 11/26/24 TO HL WATER TO WINE, LIKELY SAFE AI  
EST. DUE 9/7/25  
PE TO IELE 885

- *1ELE 1285 is another direct daughter of DUEL Red 111 donor dam. This female is sired by 1ELE Dabo 737. This mating aligns the most prominent cow families on the ranch!*
- *This red hided female is extra stout, big footed, and bold sprung. She sells safe in calf to HL Water to Wine, the sensational Shorthorn marked stud that was bred by Brandon Horn.*

LOT 86



LOT 87



LOT 89



LOT 86

# IELE 1520

IELE 8092 (NO FREE RIDES X (D III) X  
DUEL RED III  
MGS YELLOW JACKET

RANCH TAG: 1520 DOB: 9/12/21 COLOR: GREY & WHITE  
TH FREE | PHA FREE | DS CARRIER

AI BRED TO 11/25/24 TO DUEL REFORMATION, LIKELY SAFE AI  
EST. DUE 9/6/25  
PE TO DUEL REFORMATION

- IELE 1520 is a very impressive grey and white hided daughter of DUEL Red 111 that is sired by IELE 8092, the No Free Rides son out of (D 111 that walks at 1Eleven.
- This female aligns the two most influential cow families on the entire ranch!
- Her ET flushmate sister sells as lot 87. Her first daughter by SWC Red Wave 376J has been retained in the cowherd at 1Eleven.
- 1520 is carrying the service of the In God We Trust son known as DUEL Reformation!

LOT 88

# IELE 1382

IELE 885 (HL THE GENERAL X IELE 050) X  
DUEL RED III  
MGS YELLOW JACKET

RANCH TAG: 1382 DOB: 6/21/21 COLOR: RED  
TH FREE | PHA FREE | DS FREE

AI BRED 11/26/24 TO IN GOD WE TRUST, LIKELY SAFE AI  
EST. DUE 9/7/25  
PE TO DUEL REFORMATION

- IELE 1382 is a red hided female sired by IELE 885, a son of HL The General that works here at 1Eleven Cattle Company.
- Her presence and basic build rank her among the upper echelon of females in this sale offering.
- A triple clean female that sells safe in calf to the dominant In God We Trust!

LOT 87

# IELE 1533

IELE 8092 (NO FREE RIDES X (D III) X  
DUEL RED III  
MGS YELLOW JACKET

RANCH TAG: 1533 DOB: 9/20/21 COLOR: G&W FACE  
TH FREE | PHA FREE | DS FREE

FOR BREEDING STATUS SEE SUPPLEMENT SHEET

- A stunning grey baldy full sister to IELE 1520, the female that sells as lot 86.
- IELE 1533 is another daughter of IELE 8092 that is out of DUEL Red 111. She also produced a high caliber daughter sired by the \$85,000 SWC Red Wave 376J that will be retained in the program.
- Her IELE Business As Usual 2458 steer calf will be a featured lot in the Pasture Sale on June 5th!

LOT 89

# IELE 2233

CHOSEN I X DUEL RED III  
MGS YELLOW JACKET

RANCH TAG: 2233 DOB: 2/11/22 COLOR: B&W  
TH FREE | PHA FREE | DS CARRIER

AI BRED 12/20/24 TO IELE 1274, LIKEY SAFE AI  
EST. DUE 9/29/25  
PE TO DUEL REFORMATION

- Here is an impressive black and white female sired by the popular Chosen 1 AI sire. Her dam is the immortal DUEL Red 111 donor dam.
- IELE 2233 is a bold bodied, big topped, stout hipped female that sells safe in calf to the elite IELE 1274 stud!





LOT 90

# 1ELE 0133

**BIG COUNTRY X DUEL RED III**  
MCS YELLOW JACKET

**RANCH TAG: 0133 DOB: 1/16/20 COLOR: RED WHITE FACE**  
TH FREE | PHA FREE | DS FREE

AI BRED 11/25/24 TO IN GOD WE TRUST, LIKELY SAFE AI  
EST. DUE 9/6/25  
PE TO IELE BUSINESS AS USUAL 2458

- *1ELE 0133 is a very impressive daughter of Big Country that is super sound, huge center bodied, and big ended as she travels away.*
- *This female will be profit driven like her daughter by Churchill Majestic 903G ET who sells in the Herford division as lot 252.*
- *This red baldy sells safe in calf to the legendary In God We Trust!*



LOT 91

# 1ELE 0103

**BIG COUNTRY X DUEL RED III**  
MCS YELLOW JACKET

**RANCH TAG: 0103 DOB: 1/10/20 COLOR: RED WHITE FACE**  
TH FREE | PHA FREE | DS FREE

AI BRED 11/26/24 TO IN GOD WE TRUST, LIKELY SAFE AI  
EST. DUE 9/27/25  
PE TO BUSINESS AS USUAL 2458

- *1ELE 0103 is another daughter of Big Country that is backed by the iconic DUEL Red III.*
- *This female is a full sister to lot 90. She is also triple clean, therefore offering superior mating flexibility.*
- *She sells safe in calf to In God We Trust!*



LOT 92

# 1ELE 2293

**CHURCHILL MAJESTIC 903G ET X IELE 0103**  
MCS BIG COUNTRY X DUEL RED III (YELLOW JACKET)

**RANCH TAG: 2293 DOB: 5/12/22 COLOR: RED WHITE FACE**  
TH FREE | PHA FREE | DS FREE

AI BRED 11/25/24 TO IN GOD WE TRUST, LIKELY SAFE AI  
EST. DUE 9/6/25  
PE TO IELE BUSINESS AS USUAL 2458

- *1ELE 2293 is a daughter of the calving ease specialist known as Churchill Majestic 903G ET and backed by the Big Country x DUEL Red III genetic combination!*
- *A neat built, ultra-complete female that is very eye appealing. This triple clean red baldy female is due this fall with a calf sired by In God We Trust!*



LOT 93

# IELE 1251

MONTI MONTANA *x* DUEL RED III  
MGS YELLOW JACKET

**RANCH TAG: 1251 DOB: 2/27/21 COLOR: YELLOW**  
TH FREE | PHA FREE | DS FREE

AI BRED 12/16/24 TO SAY NO MORE, LIKELY SAFE AI  
EST. DUE 9/27/25  
PE TO IELE BUSINESS AS USUAL 2458

- *Here is a soggy made, bold ribbed, easy doing yellow hided female that is an absolute ground pounder in terms of mass and dimension.*
- *IELE 1251 is the first of two direct daughters of DUEL Red III that are sired by Monti Montana, the Charolais stud that was owned by Rick Frye.*
- *A triple clean brood cow prospect that sells safe in calf to the impressive Say No More!*



LOT 94

# IELE 1242

MONTI MONTANA *x* DUEL RED III  
MGS YELLOW JACKET

**RANCH TAG: 1242 DOB: 2/23/21 COLOR: YELLOW WHITE FACE**  
TH FREE | PHA FREE | DS FREE

AI BRED 11/25/24 TO SAY NO MORE, LIKELY SAFE AI  
EST. DUE 9/6/25  
PE TO IELE BUSINESS AS USUAL 2458

- *IELE 1242 is the second daughter of Monti Montana that is out of DUEL Red III donor. Another triple clean option that offers unrivaled mating flexibility.*
- *Her full sister sells as lot 93.*
- *This yellow baldy female is dense bodied, big hiped, and offers tremendous length and extension. She sells safe in calf to Say No More!*





LOT 95

# 1ELE 0190

1ELE 8190 (W/C HOC HCC RED ANSWER 33B X DUEL RED III) X 1ELE 2182  
MGS ADVANTAGE ANGUS

**RANCH TAG: 0190 DOB: 2/5/20 COLOR: BLACK WHITE FACE**  
TH FREE | PHA FREE | DS FREE

AI BRED 5/1/25 TO HOW GREAT THOU ART  
EST DUE 2/10/26  
PE TO 1ELE 1274

- 1ELE 0190 is a very high quality black baldy SimGenetic influenced female that is fundamentally flawless. She is good footed, sound structured, bold ribbed, easy fleshing, and offers tremendous udder quality.
- The sire of 0190 and 0198 is a son of W/C HOC HCC Red Answer 33B that is out of the immortal DUEL Red III donor.
- A triple clean black baldy female with style to burn!



LOT 96

# 1ELE 0198

1ELE 8190 (W/C HOC HCC RED ANSWER 33B X DUEL RED III) X 1ELE F19  
MGS COC STONEWALL (IRISH WHISKEY)

**RANCH TAG: 0198 DOB: 2/11/20 COLOR: BLACK WHITE FACE**  
TH FREE | PHA CARRIER | DS FREE

AI BRED 4/6/25 TO HOW GREAT THOU ART  
EST. DUE 1/16/26  
PE TO 1ELE 1274

- 1ELE 0198 is another direct daughter of 1ELE 8190, the W/C HOC HCC Red Answer 33B sired son of DUEL Red III.
- This black hided female is further enhanced by the iconic and very influential Irish Whiskey on the maternal side of her pedigree. A stunning female that offers tremendous power and substance.
- These two daughters of 1ELE 8190 are built right for the times!



DAM OF LOT 97

IELE 050



SON OF LOT 97

IELE 1274



SON OF LOT 97

IELE Business As Usual 2458



SON OF LOT 97

2024 HLSR

Breed Champion Market Steer  
Shown by Kinley Petzold

LOT 97

# IELE 1650

HL SUGAR BEAR *x* IELE 050

MGS THE PUNISHER X MEY-TURN

RANCH TAG: 1650 DOB: 9/2/16 COLOR: GREY

TH CARRIER | PHA FREE | DS CARRIER

AI BRED 12/30/24 TO HL KING OF KINGS, LIKELY SAFE AI  
EST. DUE 10/11/25

- IELE 1650 initiates the IELE 050 cow family! This power packed grey hided female is sired by HL Sugar Bear, the Man Among Boys son that was bred by Horn Livestock.
- The dam of IELE 1650 is the very impressive IELE 050 donor, a daughter of The Punisher that is backed by a daughter of Mey-Turn.
- IELE 050 is the dam of IELE 885, a very popular sire in the herd bull battery at IEleven Cattle Company that serviced many of the females in this sale offering.
- IELE 050 is the dam of the 2019 HLSR Reserve Grand Champion Market Steer for Ethan Drager!
- IELE 1650 is following in her dominant dam's footsteps when it comes to producing championship caliber show cattle. She is the dam of the very popular 2023 HLSR Champion AOC that was campaigned by the Petzold family.
- There is no doubt IELE 1650 is one of the most impressive sale features that will cross the auction block on June 8th. Here is your chance to write your own chapter in the IELE 050 history book. Bid with confidence... it doesn't get any more proven than this, especially when you consider that she is safe in calf to HL King of Kings!
- Lifetime average of 7.3 embryos on 17 flushes/aspirations.





LOT 98

## IELE 111 (G)

IELE FREE YOUR MIND X IELE I650  
MCS HL SUGAR BEAR X IELE 050

**RANCH TAG: 111 (G) DOB: 2/6/21 COLOR: GREY**  
TH FREE | PHA FREE | DS FREE

AI BRED 11/25/24 TO HEAR I AM, LIKELY SAFE AI  
EST. DUE 9/6/25  
PE TO DUEL REFORMATION

- There is no denying that 111 grey possess the quality both phenotypically and genetically to carry the coveted 111 brand/tag number. 111 (G) is the first of three ET flushmate sisters sired by IELE Free Your Mind. This stunning female offers unmatched eye appeal and style.
- The females that carry the influence IELE 1650 offer tremendous earning potential with added consistency.
- A true sale feature and one of Eric's favorite young females on the ranch!
- This triple clean breeding piece that carries the namesake brand/tag number is safe in calf to Here I Am, which will most certainly maximize return on investment potential!



LOT 99

## IELE 0127

IELE FREE YOUR MIND X IELE I650  
MCS HL SUGAR BEAR X IELE 050

**RANCH TAG: 0127 DOB: 1/15/20 COLOR: GREY**  
TH CARRIER | PHA FREE | DS FREE

AI BRED 11/25/24 TO KING OF KINGS, LIKELY SAFE AI  
EST. DUE 9/6/25  
PE TO IELE LAMANCHA I205

- IELE 0127 is a full sister to the females that sell as lots 98 and 100. A standout daughter of IELE Free Your Mind that is backed by the everlasting influence of IELE 1650.
- 0127 is the dam of arguably the most elite ET heifer calf that is in the spring 2025 calf crop!
- This young and very productive female is just getting started. Invest in the future of your program and let her take you to the next level! .
- Lifetime average of 11 embryos on 2 flushes.



LOT 100

## IELE 0101

IELE FREE YOUR MIND X IELE I650  
MCS HL SUGAR BEAR X IELE 050

**RANCH TAG: 0101 DOB: 1/10/20 COLOR: BLACK**  
TH FREE | PHA FREE | DS CARRIER

EST. DUE 2/15/26  
PE TO DUEL REFORMATION

- The third and final daughter of IELE 1650 that is sired by IELE Free Your Mind! This blacked hided female offers exceptional skeletal quality and balance, just like her sisters that sell as lots 98 and 99.
- One of three maternal sisters to the Petzold family's 2023 HLSR Champion AOC Market Steer. IELE 0101 is a dominant female that is proving to follow in the footsteps of her dam and maternal granddam. She has a exceptional set of ET calves sired by how Great Tho Art on the ground.
- Her progeny are built to dominate with their added skeletal width, undeniable quality, and ideal center body shape.
- Lifetime average of 9.4 embryos on 5 flushes/aspirations.



LOT 101

# IELE 7200

HL THE GENERAL *X* IELE 050

MGS THE PUNISHER X MEY-TURN

**RANCH TAG: 7200 DOB: 8/23/17 COLOR: GREY**

TH FREE | PHA FREE | DS FREE

AI BRED 4/6/25 TO HOW GREAT THOU ART

EST. DUE 1/16/26

PE TO DUEL REFORMATION

- *IELE 7200 is the first of two ET flushmate sisters to the 2019 HLSR Reserve Grand Champion Market Steer for Ethan Drager! This dynamic duo of females are also full sisters to IELE 885, the very impressive herd sire that walks at 1Eleven Cattle Company.*
- *7200 is a stunning grey female that is built with perfection from the ground up. She is big footed, stout boned, and square based. She offers elite udder quality, body mass, fleshing ease, and genuine dimension. Her extra maternal look is further complimented by an elite look of quality and balance from the profile.*
- *This female is destined leave her mark on the program that puts her to work on June 8th!*
- *Lifetime average of 8.5 embryos on 2 flushes.*



LOT 102

# IELE 7202

HL THE GENERAL *X* IELE 050

MGS THE PUNISHER X MEY-TURN

**RANCH TAG: 7202 DOB: 8/29/17 COLOR: GREY**

TH FREE | PHA FREE | DS FREE

AI BRED 4/7/25 TO HOW GREAT THOU ART

EST. DUE 1/17/26

- *IELE 7202 is an ET flushmate sister to IELE 7200, the female that sells as lot 101. 7202 is as productive as any member of this cow family when you consider the fact that she has sent three daughters to the replacement pen over the years at 1Eleven Cattle Company. Those three females will sell as lots 103, 104, and 105.*
- *Another triple clean option that offers unrivaled skeletal quality, body mass, and overall dimension.*
- *These two full sisters to Ethan's 2019 HLSR Reserve Grand Champion Market Steer will be easy to find on sale day!*

2019 HLSR  
Res. Grand Champion Market Steer  
Shown by Ethan Drager



BROTHER TO LOT 101 & 102





LOT 103

## IELE 2198

IELE BILL 0194 X IELE 7202

MCS HL THE GENERAL X IELE 050 (THE PUNISHER X MEY-TURN)

**RANCH TAG: 2198 DOB: 2/1/22 COLOR: BLACK & WHITE**

TH CARRIER | PHA FREE | DS FREE

AI BRED 4/7/25 TO HL KING OF KINGS

EST. DUE 1/17/26

- IELE 2198 is another standout from the IELE 050 cow family that is sired by the late IELE BILL 0194, therefore aligning the most proven and predictable females on the ranch!
- 2198 is a daughter of IELE 7202, the proven full sister to the 2019 HLSR Reserve Grand Champion Market Steer that sells as lot 102.
- This powerful black and white female raised a high quality steer calf sired by Knock Knock this spring.



LOT 104

## IELE 1235

IELE FREE YOUR MIND X IELE 7202

MCS HL THE GENERAL X IELE 050 (THE PUNISHER X MEY-TURN)

**RANCH TAG: 1235 DOB: 2/20/21 COLOR: GREY & WHITE**

TH FREE | PHA FREE | DS FREE

AI BRED 4/7/25 TO HOW GREAT THOU ART

EST. DUE 1/17/26

PE TO DUEL REFORMATION

- Here is a triple clean daughter of IELE 7202, the female that sells as lot 102. IELE 1235 is sired by IELE Free Your Mind. This sharp featured grey and white female is also triple clean!
- This female offers a tremendous look of quality and eye appeal from the side, while remaining powerful and three-dimensional from behind!



LOT 105

## IELE 0199

WHISKEY 404 X IELE 7202

MCS HL THE GENERAL X IELE 050 (THE PUNISHER X MEY-TURN)

**RANCH TAG: 0199 DOB: 2/11/20 COLOR: GREY**

TH FREE | PHA FREE | DS FREE

AI BRED 11/26/24 TO IELE BILL 0194, LIKELY SAFE AI

EST. DUE 9/725

PE TO IELE BUSINESS AS USUAL 2458

- IELE 0199 is the third direct daughter of IELE 7202 that will sell on June 8th! The dam of lots 103, 104, and 105 sells as lot 102. IELE 7202 is the FULL SISTER to the 2019 HLSR Reserve Grand Champion Market Steer for Ethan Drager.
- 0199 is a carbon copy of her dam in terms of body mass, skeletal quality, and maternal functionality.
- This grey hided daughter of Whiskey 404 is triple clean and sells safe in calf to IELE BILL 0194 for a return this fall!

LOT 106

**IELE 7242****HL BUSINESS DONE RIGHT X IELE 050**  
MGS THE PUNISHER X MY TURN**RANCH TAG: 7242 DOB: 10/12/17 COLOR: GREY**  
TH FREE | PHA FREE | DS CARRIER**AI BRED TO 11/27/24 TO RED ELEPHANT, LIKELY SAFE AI**  
EST. DUE 9/8/25  
PE TO DUEL REFORMATION

- *IELE 7242 is a dynamic daughter of the iconic HL Business Done Right. She is backed by the everlasting influence of the great IELE 050 donor dam.*
- *This female is the type that generates year after year. She stamps her progeny with a look of quality and balance, while adding power and substance to the equation.*
- *She sells safe in calf to the powerhouse Red Elephant stud for an expedited ROI!*



LOT 107

LOT 108

**IELE 1378****DUEL ICON 802F X IELE 050**  
MGS THE PUNISHER X MY TURN**RANCH TAG: 1378 DOB: 6/19/21 COLOR: B&W FACE**  
TH FREE | PHA FREE | DS FREE**AI BRED 11/25/24 TO HERE I AM, LIKELY SAFE AI**  
EST. DUE 9/6/25  
PE TO DUEL REFORMATION

- *Here is an exciting black baldy daughter of the great DUEL Icon 802F that is out of the powerhouse producing IELE 050 donor.*
- *This female is substantial in terms of skeletal quality, genuine power, and capacity. This female is another proven producer that has been a revenue generator for the ranch.*
- *IELE 1378 has been mated to the great Here I Am and is due this fall!*



LOT 108

LOT 109

**IELE 2154****JSAR TITAN X IELE 9280**  
MGS IELE DABO 737 X IELE 050**RANCH TAG: 2154 DOB: 1/20/22 COLOR: BLACK**  
TH FREE | PHA FREE | DS FREE**AI BRED 11/26/24 TO SAY NO MORE, LIKEY SAFE AI**  
EST. DUE 9/27/25  
PE TO IELE BUSINESS AS USUAL 2458

- *IELE 2154 is an elegant female that is moderate framed, bold ribbed, big topped, and stout hipped. Her dam is a daughter of IELE 050 that is sired by IELE Dabo 737.*
- *This black hided female is triple clean, therefore offering unlimited mating flexibility.*
- *She sells carrying the service of the popular "Kelli" son known as Say No More!*



LOT 109

LOT 107

**IELE 2178****IELE BILL 0194 X IELE 7242**  
MGS HL BUSINESS DONE RIGHT X IELE 050 (THE PUNISHER X MY TURN)**RANCH TAG: 2178 DOB: 1/26/22 COLOR: GREY**  
TH CARRIER | PHA FREE | DS CARRIER**AI BRED 4/9/25 TO HL KING OF KINGS**  
EST. DUE 1/19/26  
PE TO IELE 885

- *IELE 2178 is a neat featured, beautiful profiling grey hided female that is sired by IELE BILL 0194, the late herd sire that left his mark on the IEleven Cattle Company breeding program!*
- *This female is a daughter of IELE 7242, the robust bodied, powerful female that sells as lot 106.*
- *In addition to her maternal quality and power, this female has been blessed with incredible hair quality!*

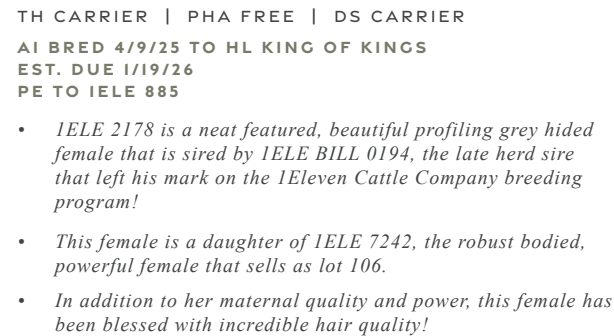

LOT 109

**IELE 2154****JSAR TITAN X IELE 9280**  
MGS IELE DABO 737 X IELE 050**RANCH TAG: 2154 DOB: 1/20/22 COLOR: BLACK**  
TH FREE | PHA FREE | DS FREE**AI BRED 11/26/24 TO SAY NO MORE, LIKEY SAFE AI**  
EST. DUE 9/27/25  
PE TO IELE BUSINESS AS USUAL 2458

- *IELE 2154 is an elegant female that is moderate framed, bold ribbed, big topped, and stout hipped. Her dam is a daughter of IELE 050 that is sired by IELE Dabo 737.*
- *This black hided female is triple clean, therefore offering unlimited mating flexibility.*
- *She sells carrying the service of the popular "Kelli" son known as Say No More!*



LOT 110

# 1ELE 2261

1ELE 885 (HL THE GENERAL X 1ELE 050) X 1ELE 8306  
MGS 1ELE DABO 737 X 1ELE 320 (HOO DOO)

**RANCH TAG: 2261 DOB: 2/27/22 COLOR: GREY**  
TH CARRIER | PHA FREE | DS FREE

AI BRED TO 11/25/24 TO KNOCK KNOCK,  
LIKELY SAFE AI  
EST. DUE 9/6/25  
PE TO 1ELE LAMANCHA 1205

- The first of a string of powerful females that are sired by 1ELE 885, the FULL BROTHER to the 2019 HLSR Reserve Grand Champion Market Steer. 1ELE 2261 is a very high quality grey hided female that offers superior shape, body mass, and skeletal quality.
- The maternal granddam of 1ELE 2261 is the powerful 1ELE 320 donor, a Hoo Doo influenced female that would be the dam of the 2016 San Antonio Livestock Exposition Reserve Grand Champion Market Steer that was led by Aven Horn.
- This productive built female offers a pedigree that aligns the most influential females in the business. She sells safe to Knock Knock and will calve this fall... don't let off the throttle here!

LOT 113

# 1ELE 0283

1ELE 885 (HL THE GENERAL X 1ELE 050) X 1ELE (D 210)  
MGS YELLOW JACKET X 501 (HEAT SEEKER X MEYER 734)

**RANCH TAG: 0283 DOB: 8/23/20 COLOR: GREY**  
TH CARRIER | PHA FREE | DS POSITIVE

AI BRED 4/7/25 TO HL KING OF KINGS  
EST. DUE 1/17/26

- Here is another ET flushmate daughter of the featured lot 1 donor, 1ELE 210. This female and her full sisters that sell as lots 112 and 114 are supported by the influence of 1ELE 050 and (D210).
- This female has been blessed with extra power, substance, and genuine shape! She is a true outlier when it comes to offering the "bells and whistles" essential to generate elite show steers.
- Cow Power at its finest!

LOT 110



LOT 111

# 1ELE 1131

1ELE 885 (HL THE GENERAL X 1ELE 050) X 1ELE 050  
MGS SOLID GOLD

**RANCH TAG: 1131 DOB: 1/23/21 COLOR: GREY**  
TH FREE | PHA FREE | DS CARRIER

AI BRED TO 12/17/24 TO DUEL REFORMATION,  
LIKELY SAFE AI  
EST. DUE 9/8/25  
PE TO DUEL REFORMATION

- 1ELE 1131 is a moderate framed, beautiful uddered daughter of 1ELE 885, the powerful herd sire that walks the pastures of 1Eleven Cattle Company.
- The dam of this female is sired by the legendary sire of champions, Solid Gold!
- Her dam was selected through the highly successful "Share the Brand" marketing event that is hosted by Brian Martin Show Cattle.
- She sells carrying the service of the incredible In God We Trust son known as DUEL Reformation!

LOT 114

# 1ELE 0304

1ELE 885 (HL THE GENERAL X 1ELE 050) X 1ELE (D 210)  
MGS YELLOW JACKET X 501 (HEAT SEEKER X MEYER 734)

**RANCH TAG: 0304 DOB: 8/27/20 COLOR: G&W**  
TH FREE | PHA FREE | DS CARRIER

AI BRED 4/29/25 TO HOW GREAT THOU ART  
EST. DUE 2/8/26

- 1ELE 0304 is another standout from the influence of (D 210). She is an ET flushmate sister to lots 112 and 113.
- A dynamic grey and white hided female that is cut from the same cloth as her full sisters when it comes to power, shape, and eye appeal.
- Supported by cow families on both sides of her pedigree that have built the brand at 1Eleven Cattle Company!

LOT 111



LOT 112



LOT 113



LOT 112

# 1ELE 0287

1ELE 885 (HL THE GENERAL X 1ELE 050) X 1ELE 050  
MGS YELLOW JACKET X 501 (HEAT SEEKER X MEYER 734)

**RANCH TAG: 0287 DOB: 8/24/20 COLOR: GREY**  
TH FREE | PHA FREE | DS CARRIER

AI BRED 12/17/24 TO DUEL REFORMATION,  
LIKELY SAFE AI  
EST. DUE 9/28/25  
PE TO DUEL REFORMATION

- 1ELE 0287 is the first of three daughters of (D 210, the Yellow Jacket sired daughter of 501 that is the featured lot 1 female in this offering.
- Another prime example of what can happen when aligning proven, predictable, and profitable cow families! She is a soft bodied, bold ribbed, very productive female that offers udder quality and fleshing ease.
- She is carrying the service of DUEL Reformation for a quick return for the winning bidder!



SIRE OF LOTS 110-114

1ELE 885



LOT 115

# IELE 8083

EXIT 174 *x* IELE 330

MGS HOO DOO CHAROLAIS

RANCH TAG: 8083 DOB: 11/7/18 COLOR: WHITE

TH CARRIER | PHA FREE | DS CARRIER

AI BRED 4/28/25 TO HL KING OF KINGS

EST. DUE 2/7/26

PE TO IELE 885

- Next up is the IELE 330 cow family! IELE 8083 is sired by the impressive Exit 174 stud, a bull that was lost too soon, but left behind a legacy that certainly needs no introduction to the business.
- IELE 8083 is backed by the everlasting influence of the famed Hoo Doo genetics, a set of females that played a vital role in the evolution of the show steer industry, especially in the southern marketplace.
- This female is moderate framed, bold bodied, and dense made. She is impeccable in terms of skeletal quality, offering a strong maternal look.
- A big league female that produced over 20 head of progeny at IEleven Cattle Company, with countless being marketed through past sales. Proven and predictable!
- Lifetime average of 9.5 embryos on 6 flushes.



LOT 116

# IELE 2176

HL BUSINESS DONE RIGHT *x* IELE 8083

MGS EXIT 174 X IELE 330 (HOO DOO CHAROLAIS)

RANCH TAG: 2176 DOB: 1/26/22 COLOR: WHITE

TH CARRIER | PHA FREE | DS FREE

AI BRED 12/12/24 TO HL WATER TO WINE, LIKELY SAFE AI

EST. DUE 9/23/25

PE TO IELE LAMANCHA 1205

- IELE 2176 is the first of two daughters that are supported by the impressive IELE 8083 donor dam that sells as lot 115.
- This white hided female is sired by HL Business Done Right, a true legend within the show steer industry. We love the basic build, shape, and dimension that this female brings to the table.
- In 2024 she raised a popular steer sired by SWC Red Wave 376J that sold in the Pasture Sale at IEleven Cattle Company.
- She sells carrying the service of the sensational new Shorthorn sire bred in the Horn Livestock program that is known as Water to Wine!.

DAM OF LOT 115

IELE 330





LOT 117

# IELE 2191

IELE FREE YOUR MIND *x* IELE 8083  
MGS EXIT 174 X IELE 330 (HOO DOO CHAROLAIS)

RANCH TAG: 2191 DOB: 1/30/22 COLOR: WHITE  
TH CARRIER | PHA FREE | DS FREE

AI BRED 4/6/25 TO HL KING OF KINGS  
EST. DUE 1/16/26  
PE TO IELE 885

- The daughters of IELE Free Your Mind consistently set the bar when it comes to maternal functionality and productivity. We admire this female's extra substance, body mass, and density.
- A young and very unique female that comes with as much generating potential as any in this offering. Stud the videos, or better yet, make the trip to Bridgeport, Texas to sort through this incredible set of females that are in the prime of their lives!



LOT 118

# IELE 8084

EXIT 174 *x* IELE 330  
MGS HOO DOO CHAROLAIS

RANCH TAG: 8084 DOB: 11/7/18 COLOR: WHITE  
TH FREE | PHA FREE | DS CARRIER

AI BRED 4/8/25 TO DUEL REFORMATION  
EST. DUE 1/18/26  
PE TO BUSINESS AS USUAL 2458

- Pay attention to this THF and PHF female!
- A bigger outlined, stouter built full sister to the lead off 330 daughter referred to as 8083.
- This elite donor female should be very popular especially when Eric introduces your eyes to the litter of IELE Business As Usual 2458 calves on grass.
- Lifetime average of 4.8 embryos on 4 flushes/aspirations.

Tag 2207 - IELE BILL 0194 x IELE 8084  
2023 Fall Kickoff Reserve Supreme Champion Market  
Shown by Lesky Family



SON OF LOT 118



DAUGHTER OF LOT 119

IELE 2276



DAUGHTER OF LOT 119

IELE 2288

LOT 119

# IELE 8039

UNFINISHED BUSINESS *x* IELE 330

MGS HOO DOO CHAROLAIS

RANCH TAG: 8039 DOB: 10/1/18 COLOR: WHITE

TH FREE | PHA FREE | DS FREE

AI BRED 11/26/24 TO IELE BUSINESS AS USUAL 2458, LIKELY SAFE AI

EST. DUE 9/7/25

PE TO IELE BUSINESS AS USUAL 2458

- *Proof in production and the ability to generate sells here!*
- *In the 2024 cow sale, she produced two daughters of W/C Bet On Red 481H that sold to Aces Wild Ranch for half interest in each.*
- *A litter of ET calves sired IELE 8092 (No Free Rides x (D 111) were all sacked up by Jacob Tusa in the Spring of 2022.*
- *This female may carry the sire influence of Unfinished Business, but she evidently has the ability to raise the kind that get the business handled and close the deal.*
- *Lifetime average of 10 embryos on 6 flushes/aspirations.*





LOT 120

# IELE 960

IELE DABO 737 *X* IELE 330

MGS HOO DOO CHARLOAIS

**RANCH TAG: 960 DOB: 6/12/19 COLOR: YELLOW**  
TH FREE | PHA FREE | DS CARRIER

AI BRED 11/25/24 TO IN GOD WE TRUST, LIKELY SAFE AI  
EST. DUE 9/6/25  
PE TO DUEL REFORMATION

- *Eric is very partial to this female both from a genetic standpoint and a physical build aspect.*
- *She has produced four natural calves that have all been placed and exhibited with success. A calf by Just Chillin' sold for \$8,000, a steer by the resident IELE 1274 commanded a \$6,000 gavel price, and two others were marketed to average just north of \$5,000.*
- *She is one of the very few untapped resources in this sale offering, so take advantage of the exclusive opportunity that this cow could offer to any program.*



LOT 121

# IELE 0339

IELE FEELING THE LOVE 826 *X* IELE 330

MGS HOO DOO CHAROLAIS

**RANCH TAG: 0339 DOB: 8/31/20 COLOR: YELLOW ROAN**  
TH FREE | PHA FREE | DS CARRIER

AI BRED 4/6/25 TO HL BACK 2 GOOD  
EST. DUE 1/16/26  
PE TO DUEL REFORMATION

- *The true Texas slick shear steer making kind!*
- *Jerk necked, big muscled, stout boned, big at the surface, and comes with a near perfect udder.*
- *0339 has been AI bred to the up and coming stud known as Back 2 Good in order to expedite your return on investment!*



LOT 122

# IELE 1923

HERE I AM *X* IELE 330

MGS HOO DOO CHAROLAIS

RANCH TAG: 1923 DOB: 3/25/19 COLOR: GREY

TH FREE | PHA FREE | DS CARRIER

AI BRED 11/25/24 TO IELE BILL 0194, LIKELY SAFE AI

EST. DUE 9/6/25

PE TO DUEL REFORMATION

- Smoke colored Here I Am daughter that produced a young, red colored, son of IELE BILL 0194 that was the \$14,000 sale feature in a past IEleven Cattle Company Live Auction Steer Sale!
- She has been productive and carries the weight annually as each calf she has brought to the weaning pen has been marketable.
- She is bred back to IELE BILL 0194 for a repeat performance!



LOT 123

# IELE 8221

HERE I AM *X* IELE 330

MGS HOO DOO CHAROLAIS

RANCH TAG: 8221 DOB: 8/16/18 COLOR: GREY

TH FREE | PHA FREE | DS FREE

AI BRED 4/6/25 TO IELE BILL 0194

EST. DUE 1/16/26

PE TO DUEL REFORMATION

- A burly, practical, female that is no stranger to production success.
- She has put a steer in a sale or a female back in the program each production cycle. Another top shelf daughter of Here I Am that is backed by the Hoo Doo influence!
- The kind that guards the bottom line.

SON OF LOT 122

Tag 3531 - IELE BILL 0194 x IELE 1923

Sold for \$14,000 in 2024



LOT 124

# IELE 1469

HL SLING SHOT *X* IELE 1660

MGS SOLID GOLD X IELE 330 (HOOD DOO CHAROLAIS)

RANCH TAG: 1469 DOB: 8/31/21 COLOR: WHITE

TH FREE | PHA FREE | DS FREE

AI BRED 11/26/24 TO IELE BUSINESS AS USUAL 2458, LIKELY SAFE AI

EST. DUE 9/7/25

PE TO IELE BUSINESS AS USUAL 2458

- This female is a very stout, productive, good looking daughter of HL Sling Shot from a proven daughter of Solid Gold with the influence of the famed HooDoo Ranch program.
- Anytime the HL is blended with the HooDoo brand of Wyoming it is like having a cashier's check in hand every time they lay down to have one. Make the investment and reap the rewards!
- She is bred back and is carrying the service of IELE Business As Usual 2458!





LOT 125

# IELE 1125

IELE FREE YOUR MIND *x* IELE 320  
MGS HOO DOO CHAROLAIS

RANCH TAG: 1125 DOB: 1/22/21 COLOR: BLACK  
TH FREE | PHA FREE | DS CARRIER

AI BRED 4/6/25 TO HOW GREAT THO ART  
EST. DUE 1/16/26  
PE TO DUEL REFORMATION

- This solid black daughter of IELE Free Your Mind produced a steer calf by Here I Am that commanded a \$27,000 hammer price in the 2025 IEleven Cattle Company Live Auction Steer Sale in March.
- IELE 1125 is a standout in the pastures where she grazes. Her size, remarkable build, extra back and hip shape, and striking appearance enable her to stand out easily in a large crowd of females. We love the basic build, look of quality, and overall symmetry that this female possesses.
- A true sale feature that we firmly believe has the credentials to produce at a very high level!
- Lifetime average of 7.5 embryos on 2 flushes.

Tag 4507 - Here I Am x IELE 1125  
Sold for \$27,000 in 2025



LOT 126

# IELE 8209

HERE I AM *X* IELE 320  
MGS HOO DOO CHAROLAIS

**RANCH TAG: 8209 DOB: 8/12/18 COLOR: BLACK & WHITE**  
TH CARRIER | PHA FREE | DS CARRIER  
AI BRED 12/18/24 TO HL KING OF KINGS, LIKELY SAFE AI  
EST. DUE 9/29/25  
PE TO IELE 885

- The black and white marked daughter of Here I Am from the proven IELE 320 donor line will not disappoint anyone on sale day.
- She comes with the big features in regard to bone and muscle in a very well balanced package.
- She sells carrying the service of the iconic HL King of Kings!

LOT 127

# IELE 1300

IELE FREE YOUR MIND *X* IELE 8209  
MGS HERE I AM X IELE 320 (HOO DOO CHAROLAIS)

**RANCH TAG: 1300 DOB: 5/12/21 COLOR: BLACK**  
TH FREE | PHA FREE | DS FREE  
AI BRED 11/26/24 TO HERE I AM, LIKELY SAFE AI  
EST. DUE 9/7/25  
PE TO IELE BUSINESS AS USUAL 2458

- A solid black daughter of IELE Free Your Mind from IELE 8209 that is wet and loaded with milk in production.
- We have said it over and over again and we will remind you again of the quality and production value the daughters possess from the tried and true IELE Free Your Mind herd sire.
- A triple clean female that is carrying the service of Here I Am for a quick ROI!

LOT 128

# IELE 1480

IELE 8092 (NO FREE RIDES X (D III) *X* IELE 320  
MGS HOO DOO CHAROLAIS

**RANCH TAG: 1480 DOB: 9/2/21 COLOR: BLACK**  
TH FREE | PHA FREE | DS CARRIER  
EST. DUE 2/15/26  
PE TO DUEL REFORMATION

- IELE 1480 is one of the very impressive young females that Eric hates to part with. This female has as much upside investment level potential as any in the sale.
- She has the bold rib cage, the big back and pin set, coupled with substantial substance of bone to complete the package.
- This one is without question a significant generator with her best years ahead.





LOT 129

# IELE 8295

IELE DABO 737 X IELE 320  
MGS HOO DOO CHAROLAIS

RANCH TAG: 8295 DOB: 9/8/18 COLOR: YELLOW  
TH FREE | PHA FREE | DS CARRIER

AI BRED TO 11/25/24 TO IN GOD WE TRUST, LIKELY SAFE AI  
EST. DUE 9/6/25  
PE TO DUEL REFORMATION

- This female comes with all the necessary equipment and credentials to lead a donor pen for whomever makes the investment.
- She is very complete in her build and supported by a great genetic lineup with the service to In God We Trust on board.
- IELE 8295 is a sharp featured, beautiful profiling female that offers superior udder quality and genuine shape.



LOT 129

LOT 131

# IELE 1417

DUFF RED BLOOD 18114 X IELE 965  
MGS IELE DABO 737 X IELE 320 (HOO DOO CHAROLAIS)

RANCH TAG: 1417 DOB: 8/22/21 COLOR: RED  
TH FREE | PHA FREE | DS FREE

AI BRED 4/27/25 IN GOD WE TRUST  
EST. DUE 2/6/25

- This is a high-quality daughter of the \$120,000 DUFF Red Blood 18114!
- She comes with the extra body shape, skeletal width, and longevity in her build.
- The cow families are aligned for success.



LOT 130



LOT 132

LOT 130

# IELE 965

IELE DABO 737 X IELE 320  
MGS HOO DOO CHAROLAIS

RANCH TAG: 965 DOB: 6/10/19 COLOR: RED  
TH FREE | PHA FREE | DS CARRIER

AI BRED 12/18/24 TO IN GOD WE TRUST, LIKELY SAFE AI  
EST. DUE 9/29/25  
PE TO DUEL REFORMATION

- Here is the solid red, double clean sister to IELE 8295 that excels for form and function.
- The outfit has retained daughters by In God We Trust and Duff Red Blood 18114 that will be instrumental in the next phase of production for the future of the program.
- She sells carrying the service of the dominant In God We Trust!

LOT 132

# IELE 1255

MONTI MONTANA X IELE 320  
MGS HOO DOO CHAROLAIS

RANCH TAG: 1255 DOB: 2/28/21 COLOR: YELLOW  
TH FREE | PHA FREE | DS FREE

AI BRED 12/18/24 TO IELE BUSINESS AS USUAL 2458,  
LIKELY SAFE AI  
EST. DUE 9/28/25  
PE TO IELE BUSINESS AS USUAL 2458

- The daughters of Monti Montana have been nice assets for the ranch as they have the built-in mating flexibility to work with any sire of the IEleven Cattle Company herd sire lineup.
- The daughters of SWC Red Wave 376J form females like IELE 1255 have been outstanding and consistent in build and shape. In fact, a daughter of that exact meeting resides in the replacement pen that will rekindle the cow base for the future of IEleven.
- A triple clean female that sells carrying the service of IELE Business As Usual 2458!



LOT 133

# IELE 7222

HL SUGAR BEAR X IELE 000

MGS JAKE'S PROUD JAZZ X 600 (FULL SISTER TO AHL DOUBLE STUFF 306)

RANCH TAG: 7222 DOB: 9/13/17 COLOR: RED ROAN

TH FREE | PHA FREE | DS CARRIER

AI BRED 4/6/25 TO HL BACK 2 GOOD

EST. DUE 1/16/26

PE TO DUEL REFORMATION

- In Eric's indirect words, this is the *VERY BEST* cow on the planet!
- Rightfully referred to as "Sugar Momma", as she is the generating kind that gives to those that play their cards right at the breeding box or IVF lab.
- IELE 7222 has collected quite the fan club from those who have visited the pastures of IEleven Cattle Company. They are drawn to her exotic, but complete build that comes complete with shape, bone, body type, and a look second to none.
- A direct daughter of HL Sugar Bear and backed by the legendary IELE 000 donor dam, the Jake's Proud Jazz sired daughter of a FULL SISTER to the great AHL Double Stuff 306. There is no denying that she is supported by truly legendary lineage!
- A true sale feature that will be admired by all that make the trip to Bridgeport, Texas!
- **Lifetime average of 8.7 embryos on 17 flushes/aspirations.**





LOT 134

# IELE 2220

IN GOD WE TRUST *X* IELE SUGAR MOMMA 7222  
MGS HL SUGAR BEAR X IELE 000 (JAKE'S PROUD JAZZ X 600)

RANCH TAG: 2220 DOB: 2/6/22 COLOR: YELLOW  
TH CARRIER | PHA FREE | DS CARRIER

AI BRED 11/25/24 TO FRONT & CENTER, LIKELY SAFE AI  
EST. DUE 9/6/25  
PE TO IELE 885

- This yellow hided daughter of the patriarch, In God We Trust is a direct daughter of the great IELE 7222, affectionally known "Sugar Momma".
- IELE 2220 is a near replica of her dam that might set a bit closer to the ground but still maintains the presence and power associated.
- We expect this female to not only be consistent and true to her maternal influence but to generate the right kind and profit for whomever wins the investment right on June 8th.



LOT 135

# IELE 0208

WHISKEY 404 X IELE SUGAR MOMMA 7222

MGS HL SUGAR BEAR X IELE 000 (JAKE'S PROUD JAZZ X 600)

RANCH TAG: 0208 DOB: 2/20/26 COLOR: BLUE ROAN

TH FREE | PHA FREE | DS CARRIER

EST. DUE DATE 2/20/26  
PE TO DUEL REFORMATION

- *Maybe the best blue roan-marked cow in the business!*
- *This female has averaged 12 embryos per collection cycle and the outfit is retaining daughters by IELE Free Your Mind and IELE 885.*
- *The ideal genetic blend for your investment's predictability. A stunning female that offers an elite look of style and quality!*
- *Lifetime average of 12 embryos on 3 flushes/aspirations.*

Tag 4546 - IELE BILL 0194 x IELE 0208  
Sold for \$9,750 in 2025







LOT 136

## IELE 9373

IELE BORN READY E111 (HL BORN FREE X (D 111) X IELE SUGAR MOMMA 7222  
MGS HL SUGAR BEAR X IELE 000 (JAKE'S PROUD JAZZ X 600)

**RANCH TAG: 9373 DOB: 9/19/19 COLOR: RED ROAN**  
TH CARRIER | PHA FREE | DS CARRIER

AI BRED 12/11/24 TO FSF PERFECTION 812, LIKELY SAFE AI  
EST. DUE 9/22/25  
PE TO IELE LAMANCHA 1205

- *A direct daughter of IELE Born Ready E11 that will produce those hard to come by Shorthorn marked show calves with branding capabilities.*
- *IELE 9373 is a sharp featured, clean made, ultra-complete, stout made female that has the credentials to raise elite Shorthorn show calves that command BIG premiums!*
- *This beauty is due to calve this fall to the widely popular FSF Perfection 812 for a quick return!*
- *Lifetime average of 5.5 embryos on 2 flushes/aspirations.*



LOT 137

## IELE 2015

IELE BILL 0194 X IELE SUGAR MOMMA 7222  
MGS HL SUGAR BEAR X IELE 000 (JAKE'S PROUD JAZZ X 600)

**RANCH TAG: 2015 DOB: 6/20/22 COLOR: RED ROAN**  
TH CARRIER | PHA FREE | DS FREE

AI BRED 11/26/24 TO FSF PERFECTION 812, LIKELY SAFE AI  
EST. DUE 9/7/25  
PE TO IELE LAMANCHA 1205

- *IELE 2015 offers the perfect blend of maternal power and predictability with the influence of her dam IELE 7222 and the matriarch, (D 111).*
- *IELE 7222, more commonly referred to as "Sugar Momma", is very true to her ranch namesake as she continues to influence the better stock of the program.*
- *She is safe in calf to the very popular FSF Perfection 812 for a high dollar Shorthorn show prospect.*



LOT 138

# IELE 7247

HL THE GENERAL *x* IELE 298

MGS TIGER WOODS X 600 (FULL SISTER TO AHL DOUBLE STUFF 306)

RANCH TAG: 7247 DOB: 10/18/17 COLOR: YELLOW ROAN  
TH FREE | PHA FREE | DS CARRIER

AI BRED 4/11/25 TO HL BACK 2 GOOD  
EST. DUE 1/21/26

- She is the dam of the Shorthorn marked IELE All The Things 2158 and she continues to thrive and generate on the natural calving scene within the program as she is another of the many untapped embryo sources in this offering.
- The 2025 calf at side is sired by RJ N/S Lethal L116 and should prove to be in high demand on the upcoming IEleven Cattle Company Pasture Sale.

IELE All The Things 2158  
AHL Double Stuff 306 x IELE 7247



SON OF LOT 139



LOT 139

# IELE 7221

HL THE GENERAL *x* IELE 298

MGS TIGER WOODS X 600 (FULL SISTER TO AHL DOUBLE STUFF 306)

RANCH TAG: 7221 DOB: 9/10/17 COLOR: YELLOW ROAN  
TH CARRIER | PHA FREE | DS FREE

FOR BREEDING STATUS SEE SUPLEMENT SHEET

- This is the TH carrying sister to IELE 7247 that also is nursing an impressive calf by RJ N/S Lethal L116 that will be highly contended on the bidding platform for the upcoming Pasture Sale at IEleven Cattle Company!
- The dam of IELE 7221 is IELE 298 is saturated with production merit and she consistently transmits the necessary quality through her daughters!

2024 LA State Fair  
Reserve Grand Champion Market Steer  
Shown by the Hayes Family



SON OF FULL SISTER TO LOTS 138 & 139





LOT 140

## 1ELE 977

UNCLE SI *X* IELE 298

MCS TIGER WOODS X 600 (FULL SISTER TO AHL DOUBLE STUFF 306)

**RANCH TAG: 977 DOB: 5/23/19 COLOR: RED ROAN**

**TH CARRIER | PHA FREE | DS POSITIVE**

**AI BRED 11/25/24 TO FSF PERFECTION 812, LIKELY SAFE AI  
EST. DUE 9/6/25**

**PE TO IELE LAMANCHA 1205**

- *This daughter of Uncle Si leaves a high-quality daughter by FSF Perfection 812 to continue the Shorthorn show calf production endeavors for the 1Eleven Cattle Company brand.*
- *1ELE 977 is one of the impressive, sure enough, standouts of the Shorthorn producing division.*
- *Another beautiful redneck roan female that is worthy of your inspection!*



LOT 141

## 1ELE 0354

GONE VIRAL *X* IELE 7149

MCS NEXT LEVEL X IELE 298 (TIGER WOODS X 600)

**RANCH TAG: 0354 DOB: 9/2/20 COLOR: YELLOW & WHITE**

**TH FREE | PHA FREE | DS FREE**

**SAFE TO PE SIRE**

**EST. DUE 10/5/25**

**PE TO RJS N/S LETHAL L116**

- *A yellow and white loud marked female that will stamp her progeny with the most memorable color.*
- *She is sired by MCF Gone Viral and from a Next Level sired daughter of 1ELE 298 that has the production history focused on profit.*
- *A triple clean female that is safe in calf to RJS N/S Lethal L116!*



LOT 142

## 1ELE 1005

IELE FEELING THE LOVE *X* HL 520

MCS LWB SEEKER

**RANCH TAG: 1005 DOB: 6/16/21 COLOR: RED ROAN**

**TH FREE | PHA FREE | DS CARRIER**

**AI BRED 11/26/24 TO HL BACK 2 GOOD, LIKELY SAFE AI  
EST. DUE 9/7/25**

**PE TO RJS N/S LETHAL L116**

- *This quality daughter of 1ELE Feeling The Love 826 is from the HL 520 donor dam that is sired by the rare but outstanding influence of the late son of Heat Seeker, LWB Seeker.*
- *Before TH was labeled a genetic defect, LBW Seeker could have been the Heat Wave we all reference. Responsible beef production led to his demise and so his influence is limited in the business but prevalent when influencing this great female.*
- *1ELE 1005 sells safe in calf to HL Back 2 Good with the potential of a BIG return!*



DAM OF LOT 143

Tag 4457 - HL King of Kings x IELE 9209  
Sold for \$30,000 in 2025



FAMOUS DAM OF LOT 143

Floyd 16-1

# IELE 9029

LOT 143

IELE DABO 737 X FLOYD 16-1  
MGS EXTRA SPECIAL X MONOPOLY

RANCH TAG: 9029 DOB: 5/9/19 COLOR: YELLOW  
TH CARRIER | PHA FREE | DS CARRIER

AI BRED 11/26/24 TO KING OF KINGS, LIKELY SAFE AI  
EST. DUE 9/7/25  
PE TO IELE 885

- IELE 9209 is the IELE Dabo 737 daughter from the famed Floyd owned 16-1 that produced the \$30,000 high-selling steer by HL King of Kings in the 2025 IEleven Live Auction Steer Sale this past March!
- Her dam is one of the high-profile donor cows in the entire club calf industry and has had many to her record that have hung banners nationwide and topped countless marketing venues over the past few years. The embryo interest and sales on 16-1 continue to skyrocket in dollar value and the improved interest if off the chain and beyond tenfold. The influence of 16-1 is more than significant as she continues to prove to be the one to tie to and tie hard we would into IELE 9209.
- 16-1 has produced countless champions. Her most notable wins would include the Grand Champion Steer at the 2024 OH State Fair and the 2024 San Antonio Stock Show & Rodeo Reserve Grand Champion Market Steer.
- 9209 sells safe in calf for another success story to HL King of Kings!





LOT 144

# IELE 8266

IELE DABO 737 *X* FRYE'S S4  
MGS HEAT WAVE

**RANCH TAG: 8266 DOB: 8/31/18 COLOR: BLACK**  
TH CARRIER | PHA FREE | DS CARRIER

AI BRED 12/11/24 TO FRONT & CENTER, LIKELY SAFE AI  
EST. DUE 9/22/25  
PE TO IELE 885

- *A black-hided female from the Frye S4 donor, making her a maternal sister to Mikala Grady's 2017 Fort Worth Stock Show Grand Champion Market Steer!*
- *The Knock Knock sired calves from this donor have earned brands in the Texas Major series. The maternal sisters by Knock Knock and the daughters by IELE Free Your Mind will definitely carry on her legacy within the program.*
- *She has worked well to every sire that Zane has introduced her to at the breeding box and you should expect nothing less on the mating to HL King of Kings.*
- *Lifetime average of 8 embryos on 2 flushes.*



LOT 145

# IELE 1143

IELE FREE YOUR MIND *X* IELE 8266  
MGS IELE DABO 737 X FRYE'S S4

**RANCH TAG: 1143 DOB: 1/28/21 COLOR: BLACK**  
TH CARRIER | PHA FREE | DS CARRIER

AI BRED 11/26/24 TO KING OF KINGS, LIKELY SAFE AI  
EST. DUE 9/7/25  
PE TO IELE 885

- *This IELE Free Your Mind daughter really hasn't had the opportunity to prove herself like her dam has in the program, but we are certain the one in her belly will put her over the hump!*
- *If you prefer them stout, stout, and super stout, then 1143 needs to be on your sale day short list!*
- *She sells safe in calf to HL King of Kings for the potential of a big return this fall!*

LOT 146

**IELE 956****IELE DABO 737** *X* **IELE 310**  
MGS ALIAS**RANCH TAG: 9596 DOB: 6/9/19 COLOR: BLACK**  
TH CARRIER | PHA FREE | DS CARRIERAI BRED TO 11/27/24 TO FRONT & CENTER, LIKELY SAFE AI  
EST. DUE 9/8/25  
PE TO IELE 885

- *We initiate the daughters of IELE 310 with a very powerful black hided IELE Dabo 737 daughter that produced a steer by Knock Knock who commanded a \$8,500 gavel price.*
- *A direct daughter of this leading female sells as lot 147.*
- *She is due this fall to the very popular stud known as Front & Center!*



LOT 146

LOT 148

**IELE 8018****IELE DABO 737** *X* **IELE 310**  
MGS ALIAS**RANCH TAG: 8018 DOB: 9/4/18 COLOR: GREY**  
TH CARRIER | PHA FREE | DS CARRIERAI BRED 11/24/24 TO HL WATER TO WINE, LIKELY SAFE AI  
EST. DUE 9/5/25  
PE TO IELE 885

- *Here is the second sister carrying the IELE Dabo 737 x IELE 310 lineage.*
- *She is stout, burly, very productive, and capable of producing the slick shearing kind that is desired in the southern US show calf production circles.*
- *IELE 8018 sells carrying the service of the very impressive HL Water to Wine!*



LOT 148



LOT 149

LOT 147

**IELE 1418****JSAR TITAN** *X* **IELE 956**  
MGS IELE DABO 737 X IELE 310 (ALIAS)**RANCH TAG: 1418 DOB: 8/23/19 COLOR: BLACK**  
TH FREE | PHA FREE | DS FREEAI BRED 4/28/25 TO WORTH THE WAIT, LIKELY SAFE AI  
EST. DUE 2/7/26  
PE TO IELE BUSINESS AS USUAL 2458

- *JSAR Titan did a great service to the IEleven Cattle Company breeding program as he consistently sired cattle with discerning look and presence. This direct daughter of IELE 956 will be no different. Her dam sells as lot 146.*
- *A triple clean female that should be the kind that could produce elite black hided cattle with Angus classification qualities!*

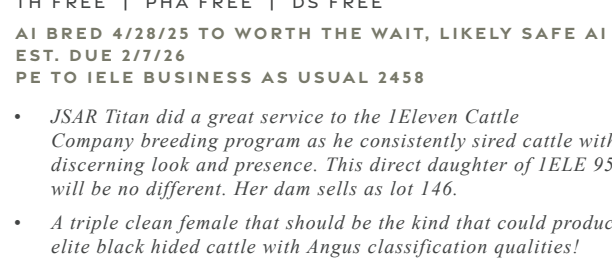

LOT 149

**IELE 2213****IELE FREE YOUR MIND** *X* **IELE 8018**  
MGS IELE DABO 737 X IELE 310 (ALIAS)**RANCH TAG: 2213 DOB: 2/5/22 COLOR: GREY**  
TH CARRIER | PHA FREE | DS FREEAI BRED 4/7/25 TO HL WATER TO WINE  
EST. DUE 1/17/26  
PE TO IELE 885

- *A potent, high quality, direct daughter of IELE 8018 sired by the proven IELE Free Your Mind.*
- *This sire group is consistent in square built features.*
- *The dam of this beauty sells as lot 148. There is no denying the predictability of this cow family!*



**LOT 150** **IELE 9301**  
**IELE DABO 737 X IELE 115**  
**MGS CHUNKY MONKEY**

**RANCH TAG: 9301 DOB: 8/19/19 COLOR: RED**  
**TH CARRIER | PHA FREE | DS CARRIER**

**AI BRED 11/26/24 TO FSF PERFECTION 812,**  
**LIKELY SAFE AI**  
**EST. DUE 9/7/25**  
**PE TO IELE 885**

- *This red hided daughter of IELE Dabo 737 is from the Chunky Monkey influence sells safe in calf to the great FSF Perfection 812.*
- *A great built female that offer tremendous quality with extra power and shape!*



**LOT 151** **IELE 9116**  
**IELE DABO 737 X IELE 310**  
**MGS ALIAS**

**RANCH TAG: 9116 DOB: 1/12/19 COLOR: RED**  
**TH FREE | PHA FREE | DS CARRIER**

**AI BRED 11/25/24 TO HL BACK 2 GOOD, LIKELY SAFE AI**  
**EST. DUE 9/6/25**  
**PE TO DUEL REFORMATION**

- *A very high quality, red hided daughter of IELE Dabo 737 from the IELE 310 female who is sired by the great Alias, thus making her a full sister to the elite black-hided females being offered as lots 146 and 148.*
- *She sells safe in calf to the powerful Shorthorn stud known as Back 2 Good!*

**LOT 153** **IELE 8203**  
**IELE DABO 737 X IELE 310**  
**MGS ALIAS**

**RANCH TAG: 8203 DOB: 8/9/18 COLOR: GREY**  
**TH FREE | PHA FREE | DS CARRIER**

**AI BRED 4/29/25 TO DUEL REFORMATION**  
**EST. DUE 2/8/26**

- *IELE 8203 is THF female that is elegant in her kind and safe is bred to DUEL Reformation.*
- *This full sister to IELE 8018 leaves behind a daughter to advance her namesake within the program. Her full sisters sell as lots 146, 148, and 151.*

**LOT 152** **IELE 0280**  
**IELE DABO 737 X IELE 7162**  
**MGS IN GOD WE TRUST X IELE 28 (DRAFT PICK)**

**RANCH TAG: 0280 DOB: 8/21/20 COLOR: B&W**  
**TH FREE | PHA CARRIER | DS CARRIER**

**AI BRED 4/29/25 TO HOW GREAT THOU ART**  
**EST. DUE 2/8/26**  
**PE TO DUEL REFORMATION**

- *This IELE Dabo 737 daughter is from an In God We Trust female who stems back to a selection made by IEleven Cattle Company from the historic Donors Unlimited sale. That foundation donor was a direct daughter of the famed Draftpick himself and was produced in the Greg Kroupa program of South Dakota.*
- *IELE 0280 is a productive female in her own right, as she leaves two in the keeper pen to carry on her rare but proven genetic line.*

**LOT 154** **IELE 8228**  
**IELE DABO 737 X IELE 115**  
**MGS CHUNKY MONKEY**

**RANCH TAG: 8228 DOB: 8/18/18 COLOR: YELLOW**  
**TH CARRIER | PHA FREE | DS CARRIER**

**AI BRED 4/27/25 TO HL KING OF KINGS**  
**EST. DUE 2/6/26**  
**PE TO IELE 885**

- *Ultra-complete in her build and the yellow-hided full sister to lot 150.*
- *IELE 8228 was AI bred to the very popular Horn Livestock bred King of Kings for a chance at a BIG return!*



LOT 155

## 1ELE 8334

**1ELE BORN READY EII (HL BORN FREE X (DIII) X AHL SHORTHORN**  
MCS AHL SN ANGELO 822

**RANCH TAG: 8334 DOB: 2/10/19 COLOR: RED & WHITE**  
TH CARRIER | PHA FREE | DS POSITIVE  
AI BRED 4/8/25 TO FSF PERFECTION 812  
EST. DUE 1/18/26

- *1ELE 8334 is a stout built, great looking, red and white colored female that comes with the credentials to produce those elite Shorthorn marked show calves that command the highest dollar amount.*
- *She will throw the right kind that will be marked to classify and have the quality to earn the coveted brand.*



LOT 156

## 1ELE 1244

**1ELE AGENT ZERO 8068 (SNEAKY RUSSIAN X 000) X 1ELE 8334**  
MCS 1ELE BORN READY EII X AHL SN ANGELO 822

**RANCH TAG: 1244 DOB: 2/24/21 COLOR: RED ROAN**  
TH CARRIER | PHA FREE | DS CARRIER  
AI BRED 11/26/24 TO FSF PERFECTION 812, LIKELY SAFE AI  
EST. DUE 9/7/25  
PE TO 1ELE LAMANCHA 1205

- *This daughter of the old-school Maine-Anjou lineage that influenced both the Quarter Circle D and Lesky programs surfaces as one of the top prospects of the offering.*
- *Sneaky Russian and Chill Factor are two of the business's finest of yesteryear, but their influence is still prevalent for production quality in today's club calf trade.*
- *This beautiful roan hided female is safe in calf to the very popular and proven FSF Perfection 812!*



LOT 157

## 1ELE 748

**1ELE BORN READY EII (HL BORN FREE X (D III) X AHL SHORTHORN**  
MCS AHL SN ANGELO 822

**RANCH TAG: 748 DOB: 3/1/17 COLOR: RED ROAN**  
TH CARRIER | PHA FREE | DS CARRIER  
AI BRED 4/8/25 TO FSF PERFECTION 812  
EST. DUE 1/18/26  
PE TO 1ELE 885

- *Incredible power, shape, and dimension are inclusive adjectives for this red and white marked female.*
- *1ELE 748 is sired by 1ELE Born Ready EII and backed by a daughter of AHL SN Angelo 822.*





LOT 158

## IELE 1177

**IELE FEELING THE LOVE 826 X IELE 748**  
MCS IELE BORN READY EII X AHL SN ANGELO 822

**RANCH TAG: 1177 DOB: 2/6/21 COLOR: RED**  
TH CARRIER | PHA FREE | DS POSITIVE  
AI BRED 4/29/25 TO FSF PERFECTION 812  
EST. DUE 2/8/26  
PE TO IELE 885

- IELE 1177 is a high-quality, red hided female that sets the bar for the ideal club calf type and kind. From the ground up she is massive. We love the turn and shape to the center portion of her rib cage, which has facilitated extra power and substance.*
- She is a IELE Feeling The Love 826 sired daughter of IELE 748, the powerful female that sells as lot 157. If you appreciate power, then pull up a seat!*



LOT 159

## IELE 753

**IELE BORN READY EII (HL BORN FREE X (D III) X AHL SHORTHORN**  
MCS AHL SN ANGEL 822

**RANCH TAG: 753 DOB: 3/10/17 COLOR: RED & WHITE**  
TH CARRIER | PHA FREE | DS CARRIER  
AI BRED 11/26/24 TO FSF PERFECTION 812  
EST. DUE 2/6/25

- This female might be just a bit on the greener side in terms of her condition, but she is one of the very good producers in this division.*
- She gives it all when she raises a calf each year, and her progeny are always close to "sale ready" at weaning time. The person that has the foresight to purchase this female will look very smart a year from now!*



LOT 160

## IELE 0167

**WHISKEY 404 X IELE 753**  
MCS IELE BORN READY EII X AHL ANGELO

**RANCH TAG: 0167 DOB: 1/24/20 COLOR: BLACK**  
TH CARRIER | PHA FREE | DS CARRIER  
AI BRED 11/25/24 TO IOAK, LIKELY SAFE AI  
EST. DUE 9/6/25  
PE TO IELE 885

- We encourage you to take serious note of this Whiskey 404 daughter!*
- She will produce quality stock that will have varying color capabilities with substantial quality and exhibition merit.*
- IELE 0167 sells safe in calf to IOAK and is due to calve this fall!*



LOT 161

## IELE 766

IELE BORN READY EII (HL BORN FREE X (DIII) X AHL SHORTHORN  
MGS AHL SN ANGELO 822

RANCH TAG: 8334 DOB: 2/10/17 COLOR: RED & WHITE  
TH CARRIER | PHA FREE | DS POSITIVE  
AAI BRED 4/8/25 TO FSF PERFECTION 812  
EST. DUE 1/18/26

- Dark red in her color and a very productive proven generator.
- She is the dam of the 2024 Champion Shorthorn Steer of the Kansas Beef Expo that was sired by IELE LaMancha 1205. She is also the dam of IELE 1204, the IELE Feeling The Love 826 daughter that sells as lot 162.

2024 Kansas Beef Expo  
Champion Shorthorn  
Shown by Maesa Dreager



LOT 162

## IELE 1204

ILE FEELING THE LOVE 826 X IELE 766  
MGS IELE BORN READY EII X AHL SN ANGELO 822

RANCH TAG: 1204 DOB: 2/14/21 COLOR: RED ROAN  
TH CARRIER | PHA FREE | DS CARRIER  
EST. DUE 2/15/26  
PE TO IELE 885

- Here is the IELE Feeling The Love 826 daughter from IELE 766 that is very high quality with the earning credentials to take your operation to the next tax bracket.
- The dam of IELE 1204 sells as lot 161. We appreciate the uniqueness of build and extra stoutness that she possesses!



LOT 163

## IELE 747

IELE BORN READY EII (HL BORN FREE X (D III) X AHL SHORTHORN  
MGS AHL SN ANGELO 822

RANCH TAG: 747 DOB: 9/12/17 COLOR: RED ROAN  
TH FREE | PHA FREE | DS CARRIER  
AI BRED 11/27/24 TO RJS N/S LETHAL L116, LIKELY SAFE AI  
EST. DUE 9/8/25  
PE TO IELE 885

- A roan-colored production piece that carries the fall service to RJS S/N Lethal L116.
- RJS S/N Lethal L116 is one of the hottest and heaviest utilized Shorthorn sons of the proven sire of quality FSF Perfection 812. His astute quality in build and shape is second to none for classifying show steer production.



LOT 164

# IELE 758

IELE BORN READY E11 (HL BORN FREE X (D III) X AHL SHORTHORN  
MGS AHL SN ANGELO 822

**RANCH TAG: 758 DOB: 9/18/17 COLOR: RED ROAN**  
TH CARRIER | PHA CARRIER | DS FREE

AI BRED 4/7/25 TO FSF PERFECTION 812  
EST. DUE 1/17/26

- This redneck roan cow is extremely attractive and productive.
- Her fertility is unrivaled and her ability to generate is very similar. She throws the sellable kind on an annual basis.
- The daughters of IELE Born Ready E11 are the right kin to move a program forward. There is no doubt that IELE 758 will make a positive impact on the program that puts her to work!

LOT 165

# IELE 2372

IELE FEELING THE LOVE 826 X IELE 8335  
MGS IELE BORN READY E11 X AHL SN ANGELO 822

**RANCH TAG: 2372 DOB: 6/20/22 COLOR: RED**  
TH FREE | PHA FREE | DS CARRIER

AI BRED 11/26/24 TO RJS N/S LETHAL L116, LIKELY SAFE AI  
EST. DUE 9/7/25  
PE TO RJS N/S LETHAL I16

- IELE Feeling The Love 826 does so many of the right things for the show steer segment of the cattle business. The sire of IELE Feeling The Love 826 is HL Lovin 620. His dark red, predictable hide color and build contributes so much to the Shorthorn division of the southern United States.
- His influence is noted once again with another direct daughter out of the IELE 000 cow family that has the credentials throw those in demand Shorthorns of supreme quality.

LOT 166

# IELE 9384

IELE BORN READY E11 (HL BORN FREE X (D III) X HL 520  
MGS LWB SEEKER

**RANCH TAG: 9384 DOB: 10/8/19 COLOR: RED ROAN**  
TH CARRIER | PHA FREE | DS CARRIER

AI BRED TO 4/9/25 TO FSF PERFECTION 812  
EST. DUE 1/19/26  
PE TO IELE 885

- A direct daughter of IELE Born Ready E11 from the HL 520 donor dam that maintains a pen presence second to none! Zane Drager will tell you that this was his pick of the Shorthorn-marked goods when she was in her respective age group as a bred heifer!
- She leaves behind a very good daughter of Duff Red Blood 18411 and one by IELE LaMancha 1205 as well.
- Buy with confidence, as the team at IEleven has the faith to retain two daughters of this powerful matron.



George Ahlschwede will always have a place and an influence in the some of the decisions that Eric makes in his approach to the cattle business and life itself. George and the Ahlschwede Family have always been close to the Drager Family and their dealings since Eric attended Angelo State University. It's a relationship and a bond that will be everlasting and that is why this segment of this sale book is dedicated to the great cattleman that had a hand in changing the direction of the Shorthorn breed and industry that we all know and love!

LOT 167



LOT 168



LOT 167

# IELE 2300

**IELE BILL 0194 X AHL 602**

MCS IRISH PRIDE X AHL STNGRMYFLWR I1822 (FULL SISTER TO AHL DOUBLE STUFF 306)

**RANCH TAG: 2300 DOB: 5/14/22 COLOR: RED ROAN**

TH CARRIER | PHA FREE | DS CARRIER

AI BRED 11/25/24 TO FSF PERFECTION 812, LIKELY SAFE AI  
EST. DUE 9/6/25

PE TO IELE LAMANCHA I205

- *Keep your faith, free your mind, and open the gates of strategy to acquire this pair of IELE BILL 0194 daughters from the last full sister to the famed AHL Double Stuff 306.*
- *The production merit these cattle have to offer to any investing program is invaluable and not for the faint of heart.*
- *Their dam's full brother revolutionized the production methods and quality of the Shorthorn steer division and brought the breed division to a whole other level.*
- *Pick and choose or just simply acquire them both to secure the necessary goods for the future of your Shorthorn show calf production needs!*

LOT 168

# IELE 2323

**IELE BILL 0194 X AHL 602**

MCS IRISH PRIDE X AHL STNGRMYFLWR I1822 (FULL SISTER TO AHL DOUBLE STUFF 306)

**RANCH TAG: 2323 DOB: 5/20/22 COLOR: RED & WHITE**

TH CARRIER | PHA FREE | DS CARRIER

AI BRED 11/25/24 TO FSF PERFECTION 812, LIKELY SAFE AI  
EST. DUE 9/6/25

PE TO IELE LAMANCHA I205

- *The second ET flushmate sister from the powerful AHL 602 donor. This daughter of IELE BILL 0194 is built with superior skeletal quality and real-world power!*
- *A standout among the younger females in this sale offering that is destined for greatness!*

LOT 169

# AHL HW JAMIE 659

**AR SU LU AHL I AM PROUD X AHL JAMIE ANGELETTE I78**

MCS AHL SN ANGELO 822

**RANCH TAG: 659 DOB: 9/22/16 COLOR: RED ROAN**

TH FREE | PHA FREE | DS CARRIER

AI BRED 4/7/25 TO HL BACK 2 GOOD  
EST. DUE 1/17/26

- *This female does come with papers from the American Shorthorn Association.*
- *She is big centered, wide from the ground up, three-dimensional in her overall kind, and certainly non-traditional type for most registered Shorthorn females.*
- *The breed can stand more stock like her and progeny to match!*
- *American Shorthorn Association Registration No: 4248273*





DAM OF LOT 170  
IELE 737

LOT 170

# IELE 1837

HL LOVIN 620 *x* IELE 737

MGS DOUBLE LEADER X IELE 527 (DIAMOND LEGGS 21)

RANCH TAG: 1837 DOB: 9/10/18 COLOR: RED & WHITE

TH FREE | PHA FREE | DS CARRIER

AI BRED 12/9/24 TO RJS N/S LETHAL L116, LIKELY SAFE AI  
EST. DUE 9/20/25

PE TO RJS N/S LETHAL L116

- The combined program blend of Horn Livestock through the proven HL Lovin 620 and best of the pastures of Wise County, Texas through the 1Eleven Cattle Company breeding program.
- Awesome old-school Shorthorn genetics that are extremely valuable in today's industry. She sets the standard for all things Shorthorn in the show cattle world. IELE 1837 leaves behind a sensational set of daughters that will carry on her legacy.
- IELE 1837 is big footed, stout featured, bold bodied, massive topped, and huge hipped.
- There is no question that she will make a huge impact on your bottomline after she calves to the popular RJS N/S Lethal L116 this fall!
- Lifetime average of 7.6 embryos on 5 flushes/aspirations.





DAM OF LOT 171

DUEL 4101

LOT 171

# IELE 9216

IELE DABO 737 X DUEL 4101

MGS HEAT WAVE X IRISH WHISKEY

RANCH TAG: 9216 DOB: 5/21/19 COLOR: RED

TH FREE | PHA FREE | DS POSITIVE

AI BRED 12/18/24 TO RJS N/S LETHAL L116, LIKELY SAFE AI

EST. DUE 9/29/25

PE TO RJS N/S LETHAL L116

- DUEL 4101 is quite possibly the best red hided females ever to run in Wise County Texas! She is by the quintessential Heat Wave and from one of the very best Irish Whiskey daughters in existence. She was produced in the famed Duello Cattle Company breeding program.
- A direct daughter of the proven IELE Dabo 737 that hits the mark for production as her daughters have made the highly contested sort to remain back in the program for the next phase of IEleven Cattle Company.
- This female comes with the needed and desired convenience traits as she is smooth headed, big eared, wildly unique in her neck attachment, and very stout in her bone design.
- She is one of the most unique breeding pieced in the offering and leaves behind a pair of daughters sired by the timeless In God We Trust and the proven IELE 1274!



LOT 172

# IELE 1461

IELE DABO 737 X IELE 877

MGS SOLID GOLD X DUEL 4101 (HEAT WAVE X IRISH WHISKEY)

**RANCH TAG: 1461 DOB: 1/31/21 COLOR: RED**

TH FREE | PHA FREE | DS POSITIVE

AI BRED TO 4/8/25 TO IN GOD WE TRUST

EST. DUE 1/18/26

PE TO DUEL REFORMATION

- We strongly believe that when this catalog hits the mailboxes across the country that many will be impressed with the substantial quality from cover to cover. The quality of every sire group represented is rivaled by none, but one sire group that will grab one's attention will be the direct and descending daughters of the Solid Gold influence.
- 1461 is of descending nature to the founding sire and national introduction of Horn Livestock to the entire club calf industry and cattle like this support that founding moment.
- IELE Dabo 737 needs to see a surge in use after this book comes out as most will recognize the flexibility and consistency he offers through his daughters especially.
- Both sires influence the lining of this breeding piece, and she comes with the service to the immortal stud known as In God We Trust!



LOT 173

LOT 173

# IELE 3226

SWC RED WAVE 376J X IELE 0402

MGS IELE DABO 737 X DUEL 4101 (HEAT WAVE X IRISH WHISKEY)

**RANCH TAG: 3266 DOB: 1/31/26 COLOR: RED**

TH CARRIER | PHA FREE | DS FREE

SAFE TO PE SIRE

EST. DUE 10/10/25

PE TO IELE 885

- The only daughter of the \$85,000 SWC Red Wave 376J in the entire sale offering! Zane is extremely excited about the prospects of these 376J daughters from not only a maternal aspect but the phenotype quality as well.
- SWC Red Wave 376J traces back to one of the oldest South Dakota bred Simmental cow families in the business. 3C Melody M668 BZ lent a major hand in build the entire maternal base for CK Cattle and Wager Cattle. Chris Effling is no stranger to success or quality livestock, and that's the ranch team's opinion of this sire group.
- IELE 3226 is soft in her build, big and bold in her body shape, great haired, and laced with earning potential.



LOT 174

LOT 174

# IELE 9357

KJHT POWER TAKE OFF X DUEL 4101

MGS HEAT WAVE X IRISH WHISKEY

**RANCH TAG: 9357 DOB: 9/11/19 COLOR: RED**

TH FREE | PHA FREE | DS FREE

AI BRED 4/6/25 IELE IN THE BLOOD 2281

EST. DUE 1/16/26

- This direct daughter of KJHT Power Take Off is very ideal in her build and kind. She is robust in her center body design and genuinely wide from the ground up with the utmost skeletal quality.
- This female produced a very high quality steer calf that has the percentage Red Angus documentation sired by IELE In The Blood 2281. He is the son of Duff Red Blood 18114 from an HL Paid In Full x (D 210 daughter. IELE 9357 sells bred back the same way to do the very same thing for repeat success!

LOT 175

# IELE 1337

IELE 8092 (NO FREE RIDES X (D III) X DUEL 4101

MGS HEAT WAVE X IRISH WHISKEY

**RANCH TAG: 1337 DOB: 5/23/21 COLOR: BLACK**

TH CARRIER | PHA FREE | DS FREE

AI BRED 4/7/25 TO HL KING OF KINGS

EST. DUE 1/17/26

PE TO IELE 885

- IELE 1337 is a daughter of IELE 8092, the IELE No Free Rides son that is backed by the (D 111 matriarch. The dam of 1337 is the very impressive DUEL 4101 donor. The best of the maternal genetics in the club calf business and a blend of the very best cow families carrying the 1Eleven brand.
- She is a black hided female that is smooth polled. She has been AI bred to HL King of Kings and exposed to the powerful IELE 885 stud.



LOT 176

# 1ELE 7214

HL BUSINESS DONE RIGHT X LACKEY 1302  
MGS WALKS ALONE

RANCH TAG: 7214 DOB: 9/4/17 COLOR: YELLOW  
TH FREE | PHA FREE | DS FREE

AI BRED 4/8/25 TO HOW GREAT THOU ART  
EST. DUE 1/18/26  
PE TO DUEL REFORMATION

- We initiate the next cow family with a direct daughter of Lackey 1302, the red hided Walks Alone daughter that is the very last cow from the Lackey acquisition.
- Walks Alone was a must include for Eric as well, when it was the right fit. The Lackey 1302 donor dam had the influence and the proper build and at the time of the acquisition of the matriarch, Business Done Right, "BDR", was one of the hottest topics nationwide!

- This direct daughter of "BDR" also comes with a shot of the great Irish Whiskey, only confirming more reasons for you to invest in what she could contribute to your respective program.
- 7214 is extended in her profile and very chiseled and refined in her look, crisp and clean in her pattern lines, secure the necessary goods for the future of your show calf production needs! The great Irish Whiskey, only confirming more reasons for you to invest in what she could contribute to your respective program.



LOT 177

# 1ELE 2117

1ELE BILL 0194 X 1ELE 7214  
MGS HL BUSINESS DONE RIGHT X LACKEY 1302 (WALKS ALONE)

RANCH TAG: 2117 DOB: 1/9/22 COLOR: YELLOW  
TH FREE | PHA FREE | DS FREE

AI BRED 12/16/24 TO DUEL REFORMATION, LIKELY SAFE AI  
EST. DUE 9/27/25  
PE TO DUEL REFORMATION

- 1 ELE BILL 0194 has done all that the ranch expected of him and then a bit more. The cattle are very consistent from one to the next and never hold back on sheer quality and marketability.
- "BILL" sired a like kind daughter of the 1ELE 7214 female that sells prior to this female as lot 176. The genetics this female has to her claim should enable her to be ROI kind especially with the service to DUEL Reformation.
- She is triple clean and comes with significant breeding flexibility!



LOT 178

# 1ELE 7194

HL BUSINESS DONE RIGHT X LACKEY 1302  
MGS WALKS ALONE

RANCH TAG: 7194 DOB: 8/20/17 COLOR: GREY  
TH FREE | PHA FREE | DS FREE

AI BRED 11/25/24 TO HERE I AM, LIKELY SAFE AI  
EST. DUE 9/6/25  
PE TO BUSINESS AS USUAL 2458

- The grey hided, triple clean, full sister to 1ELE 7214 has the advantages for stoutness and power as this burly beast also bests her sister with a wilder and more chiseled front one-third. Her full sister sells as lot 176.
- Pick your poison and weigh out your criteria in making your selection between the two, but also keep in mind that another full sister works for Rory Duelm. If the genetics are good enough for that stockman, then they should fit any program or operation!
- Three steer calves that have been traded from this female at a \$6,000 average hammer price and a daughter by 1ELE BILL 0194 has been retained for the next production phase at 1Eleven.

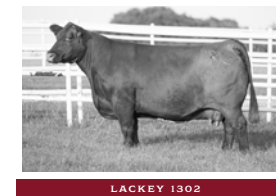

LACKEY 1302





**LOT 179**

# IELE 979

**IELE DABO 737 X LACKEY 1302**  
MGS WALKS ALONE

**RANCH TAG: 979 DOB: 4/29/19 COLOR: RED**  
TH CARRIER | PHA FREE | DS CARRIER

AI BRED 11/25/24 TO FSF PERFECTION 812, LIKELY SAFE AI  
EST. DUE 9/6/25  
PE TO IELE 885

- This red headed, direct daughter of IELE Dabo 737 from Lackey 1302 donor is the most complete in her overall build and kind among a high profile duo of full sisters.
- In her tenure, she has produced three daughters in the program with a daughter by Duff Red Blood 18114 in this sale offering that sells as lot 180.
- They will be retaining a daughter of IELE 885 and a very high-end daughter of FSF Perfection 812 that should highlight the Shorthorn donor pen in short fashion.
- IELE 979 is prolific in production as she also produced a steer by Knock Knock that sold for \$9,100 in the most recent IEleven Cattle Company Live Auction Steer Sale this past March.



**LOT 181**

# IELE 911

**IELE DABO 737 X LACKEY 1302**  
MGS WALKS ALONE

**RANCH TAG: 911 DOB: 4/30/19 COLOR: RED**  
TH FREE | PHA FREE | DS CARRIER

AI BRED 11/24/24 TO DUEL REFORMATION, LIKELY SAFE AI  
EST. DUE 9/5/25  
PE TO IELE 885

- IELE 911 is the absolute freak of the IELE Dabo 737 x Lackey 1302 genetic blend!
- If you prefer them extra high in their neck set with the extra big, super hairy ears, then this THF female will make your sale day shortlist for certain!
- This female produced two steers that sold for an average of \$5,000 and were both sired by the \$120,000 Duff Red Blood 18411.
- The ranch has one daughter by IELE 1274 in the rebuilding pen for the next production phase of the continued story of IEleven Cattle Company!



**LOT 180**

# IELE 1396

**DUFF RED BLOOD 18114 X IELE 979**  
MGS IELE DABO 737 X LACKEY 1302 (WALKS ALONE)

**RANCH TAG: 1396 DOB: 8/17/21 COLOR: RED**  
TH CARRIER | PHA FREE | DS FREE

AI BRED 11/26/24 TO FSF PERFECTION 812, LIKELY SAFE AI  
EST. DUE 9/5/25  
PE TO IELE 885

- Duff Red Blood 18411 proved to be the right mating choice on the IELE Dabo 737 daughters from the 979 matron.
- The mating is consistent not only for color, but sheer design as well. This female leaves the ranch a direct daughter of the blaze faced, red hided Simmental sire, SWC Red Wave 376J!
- She sells carrying the service of the very popular FSF Perfection 812!

**LOT 182**

# IELE 1402

**DUFF RED BLOOD 18114 X IELE 970**  
MGS IELE DABO 737 X LACKEY 1302 (WALKS ALONE)

**RANCH TAG: 1402 DOB: 8/19/21 COLOR: RED**  
TH FREE | PHA FREE | DS CARRIER

AI BRED 11/26/24 TO IELE BUSINESS AS USUAL 2458,  
LIKELY SAFE AI  
EST. DUE 9/7/25  
PE TO IELE BUSINESS AS USUAL 2458

- A red hided THF granddaughter of Lackey 1302 sired by the female maker Duff Red Blood 18411.
- IEleven Cattle Company has retained a daughter of SWC Red Wave 376J to offer extra maternal presence for the next phase of the ranch's production endeavors.
- She sells with awesome color expectations on board with a calf sired by IELE Business As Usual 2458 on the way that is due this fall.



LOT 183

# 1ELE 2126

**1ELE BILL 0194** *X* **PSC 1701**  
MGS BIG DAWG X AIRHART 577 X KC

**RANCH TAG: 2126 DOB: 1/12/22 COLOR: RED**  
TH FREE | PHA FREE | DS CARRIER

AI BRED 12/2/24 TO DUEL REFORMATION, LIKELY SAFE AI  
EST. DUE 9/13/25  
PE TO DUEL REFORMATION

- *PSC 1701 is the incredible daughter of Big Dawg that is owned jointly with our good friends at Potts Show Cattle. This modern-day club calf cow sets the standard for quality, build, and shape, in club calf production anywhere in the United States and beyond.*
- *1ELE 2126 is a daughter of 1ELE BILL 0194 that is out of the prolific 1701 donor. 1ELE 2126 sells safe to the same sire that 1Eleven chose to flush her to, the Duello bred son of In God We Trust, DUEL Reformation.*
- *She is big footed, stout featured, bold bodied, and as dense made as any female in the entire offering. A truly special individuals that deserves serious consideration!*
- *Lifetime average of 8 embryos on 1 flush.*

PSC 1701  
Donor Owned with Potts Show Cattle

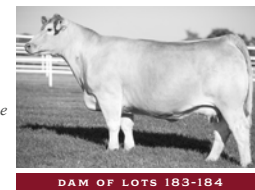

DAM OF LOTS 183-184



LOT 184

# 1ELE 1560

**PSC HIGH COTTON** *X* **PSC 1701**  
MGS BIG DAWG X AIRHART 577 X KC

**RANCH TAG: 1560 DOB: 10/3/21 COLOR: YELLOW**  
TH FREE | PHA FREE | DS CARRIER

AI BRED 4/27/25 TO DUEL REFORMATION  
EST. DUE 2/6/26

- *This daughter of Potts High Cotton is an untapped resource. Her youth is why 1Eleven Cattle Company has yet to tap into the possibilities of what this female could truly contribute.*
- *The firm has retained limited genetics, so whoever invests will hold the keys for all things good on this young donor prospect.*
- *A very high quality female that offers a bright future!*





FULL BROTHER

*Next Man Up  
Promotional AI Sire for Rodgers Livestock*



FULL BROTHER

*2022 NWSS Grand Champion Market Steer  
Shown by Rhylee Rodgers*

LOT 185

# IELE LUSK 185

IN GOD WE TRUST X LUSK 106

MGS MONOPOLY X DEJA VU

RANCH TAG: 185 DOB: 2/28/21 COLOR: YELLOW

TH FREE | PHA FREE | DS FREE

AI BRED 4/8/25 TO IELE BILL 0194

EST. DUE 2/5/26

PE TO IELE BUSINESS AS USUAL 2458

- Lusk 185 is a full sister to the new and very popular AI sire know Next Man Up that is being promoted by Rodgers Livestock of Missouri. Another FULL BROTHER to Lusk 185 is the very impressive yellow hided stud that was selected as the 2022 Grand Champion Market Steer of the National Western Stock Show for the Rodgers family of Iowa.
- This female is very youthful and comes with the genetic and phenotype credentials that deem her of utmost quality to be the potential high seller of this very quality-saturated offering.
- She is one of the biggest-legged, widest pinned, stoutest-built females in the entire offering Lusk 185 is certainly built to work with any sire regardless of breed affiliation and will improve the next generation without reservation.
- A daughter of IELE BILL 0194 is retained in the program to carry on the foundation left behind by this elite female.
- The influence of the legendary Lusk 106 donor shines through with this very impressive donor prospect that sells in her entirety on June 8th!
- Lifetime average of 8.8 embryos on 5 flushes/aspirations.



LOT 186

**1ELE 975****YELLOW JACKET X IELE 402****MCS WITCH DOCTOR X FULL FLUSH X CLOVER 505****RANCH TAG: 975 DOB: 5/31/19 COLOR: YELLOW****TH FREE | PHA FREE | DS FREE****AI BRED 4/8/25 TO IN GOD WE TRUST****EST. DUE 1/18/26****PE TO IELE BUSINESS AS USUAL 2458**

- *This female's pedigree lineup is very sought after at 1Eleven Cattle Company. Eric is a huge fan and believer in the influence of the great Yellow Jacket and this direct daughter from the 1ELE 402 donor female is one of his favorites.*
- *She is built just how one would imagine with exotic features, plenty of bone, bold body design, and major league style to match her muscle design.*
- *This triple clean female leaves behind a daughter of 1ELE BILL 0194 that will continue her aggressive path for quality stock within the program for the future.*



LOT 187

**1ELE 2121****IN GOD WE TRUST X IELE 8000 (FULL SISTER TO HL SUGAR BEAR)****MCS MAN AMONG BOYS X HL 620****RANCH TAG: 2121 DOB: 1/11/22 COLOR: YELLOW****TH FREE | PHA FREE | DS FREE****AI BRED 5/1/25 TO WORTH THE WAIT****EST. DUE 2/10/26****PE TO IELE BUSINESS AS USUAL 2458**

- *This female sells with the "open playbook" from a superior genetic standpoint. She is the triple clean investment prospect that can be bred to almost anything you would want to throw at her.*
- *She is a stellar built, yellow colored female that is legit from every angle! 1ELE 2121 is the In God We Trust sired female that is backed by a full sister to the very proven HL Sugar Bear... what more is there to say?!*
- *A truly royal pedigree that aligns the most influential individuals in the business...bid with confidence!*



LOT 188

**1ELE 0393****HL MOST WANTED X IELE 7153****MCS FU MAN CHU****RANCH TAG: 0393 DOB: 8/20/17 COLOR: GREY****TH CARRIER | PHA FREE | DS FREE****AI BRED 4/26/25 TO HL WATER TO WINE****EST. DUE 2/5/26****PE TO IELE 885**

- *This grey female by HL Most Wanted is out of a daughter of Fu Man Chu that is influenced by the great Exacto. Her dam was selected from Bird Cattle Company and then was mated to HL Most Wanted.*
- *The genetic blend resulted in one big haired, good built, very profit oriented female that produced a 1ELE LaMancha 1205 steer in 2024 that went on to be a featured selection of Tusa Show Cattle in the 2024 1Eleven Cattle Company Pasture Sale.*





LOT 189



LOT 190



LOT 191



SON OF LOT 189

Tag 2559 - 1ELE BILL 0194 x 1ELE 808  
Sold for \$10,000 in 2023

LOT 189

## 1ELE 808

TR PZC ASSERTION 924 ET "GUNSMOKE" X 1ELE 1089  
MGS BK ULIMITED POWER 472

RANCH TAG: 808 DOB: 3/5/18 COLOR: YELLOW  
TH FREE | PHA FREE | DS FREE

AI BRED 12/17/24 TO 1ELE BILL 0194, LIKELY SAFE AI  
EST. DUE 9/28/25  
PE TO 1ELE BUSINESS AS USUAL 2458

- 808 produced a steer calf by 1ELE BILL 0194 that was one of the sale features of the first Live Auction Steer Sale held at 1Eleven Cattle Company as he commanded a gavel price of \$10,000.
- This female offers a pinch more size and extension as she is sired by the registered Charolais bull referred to as "Gunsmoke" across the industry.
- We are confident that many will agree with us when we describe the balance and symmetry she had to contribute as well as body shape and design.
- 1ELE 808 sells bred back to 1ELE BILL 0194 for repeat performance this fall!

LOT 191

## 1ELE 976

HL PAID IN FULL X 1ELE 402  
MGS WITCH DOCTOR X FULL FLUSH X GLOVER 505

RANCH TAG: 976 DOB: 6/25/19 COLOR: GREY  
TH FREE | PHA FREE | DS CARRIER

AI BRED 11/26/24 TO HERE I AM, LIKELY SAFE AI  
EST. DUE 9/7/25  
PE TO 1ELE BUSINESS AS USUAL 2458

- This grey hided, smooth polled THF daughter of HL Paid In Full is from the 1LE 402 cow family, which traces to the legendary influence of the Glover 505 donor.
- 1ELE 402 is the dam of the Lot 186 female as well.
- The lineage behind this female of quality offers the richest, old-school club calf lineup maternally with the influence of the greats like Witch Doctor, Full Flush, and Glover 505.
- She sells safe in calf to the great Here I Am for a big ROI!

LOT 190

## 1ELE 0403

PSC SIZES MATTERS X 1ELE 877  
MGS SOLID GOLD X DUEL 4101 (HEAT WAVE X IRISH WHISKEY)

RANCH TAG: 0403 DOB: 9/19/20 COLOR: YELLOW  
TH FREE | PHA FREE | DS CARRIER

AI BRED 11/30/24 TO DUEL REFORMATION LIKELY SAFE AI  
EST. DUE 9/11/25  
PE TO DUEL REFORMATION

- This yellow hided, polled daughter of Size Matters is THF, offering tremendous mating flexibility.
- Her very first calf by SWC Red Wave 376J was the Grand Champion Market Steer of the Titus County Fair in New Mexico.
- We have much bigger expectations of her calf on the way by DUEL Reformation and certainly expect a sizeable return on investment.

LOT 192

## 1ELE 1111

HL SLING SHOT X 1ELE 310  
MGS ALIAS

RANCH TAG: 1111 DOB: 1/16/21 COLOR: WHITE  
TH FREE | PHA FREE | DS FREE

SAFE TO PE SIRE  
EST. DUE 10/15/25  
PE TO 1ELE BUSINESS AS USUAL 2458

- The quad ones female is a sultry-designed, white hided, smooth polled daughter of the great HL Sling Shot from the 1ELE 310 donor that also happens to be triple clean.
- She is carrying the absolute best recipe for success with a 1ELE Business As Usual 2458 calf on board.
- Quality and built in profit potential come with 1111 all-inclusive on June 8th!



LOT 193

# IELE 6112

HEAT WAVE *x* SULLY  
MGS DR. WHO X TANK

RANCH TAG: 6112 DOB: 9/1/16 COLOR: RED & WHITE  
TH FREE | PHA FREE | DS CARRIER

AI BRED 11/25/24 TO HL BACK 2 GOOD, LIKELY SAFE AI  
EST. DUE 9/6/25  
PE TO RJS N/S LETHAL LI16

- Pedigree alone makes this one surface as one of the high profile, red hided females in the offering. She is a potent blend of Heat Wave x Tank x Dr. Who.
- A good friend of the program raised this elite red and white paint female that is quite impressive!
- She is the kind that will raise those Shorthorn, Red Cross, or AOC classified cattle that will brand.
- Regardless of sex, her cattle have been marketed towards the top end of the price spectrum which is indicative of their phenotype.



LOT 194

# IELE 1625

MAN AMONG BOYS *x* IELE 095  
MGS COC COTTON MOUTH X MIMMS 313 (DR. HOOK)

RANCH TAG: 1625 DOB: 8/31/16 COLOR: RED & WHITE  
TH FREE | PHA FREE | DS CARRIER

AI BRED 11/24/24 TO HL BACK 2 GOOD, LIKELY SAFE AI  
EST. DUE 9/5/25  
PE TO RJS N/S LETHAL LI16

- Man Among Boys is one of the more relevant club calf sires in today's industry. The impact he has made on the maternal side of the equation for sure wasn't an expectation from him when he hit the promotional scene fourteen years ago.
- COC Cotton Mouth would be one of the higher dollar valued bulls to ever sell through the Black Hereford Ranch "Cream of the Crop" sale series in Crawford, Oklahoma. He was admired by many for his build, shape, and substance. When Eric made the call to mate him back to the maternally dominant Mimms 313, the combination brings two of the most uniquely built animals of their time into one complete arsenal!
- 1625 ties to the same cow family that produces the 2010 Reserve Grand Champion Market Steer of the Fort Worth Stock Show!



LOT 195

# IELE 7161

MAN AMONG BOYS X IELE 037

MGS JAKE'S PROUD JAZZ X IELE 737 (DOUBLE LEADER)

RANCH TAG: 7161 DOB: 3/18/17 COLOR: RED ROAN  
TH FREE | PHA FREE | DS FREE

AI BRED 4/6/25 TO RJS N/S LETHAL L116  
EST. DUE 1/16/26

- This one sets the stage for excellence in Shorthorn show calf production!
- She blends the industry's most proven sires who have stood the test of time and the evolution of the business. Man Among Boys, Jake's Proud Jazz, Double Leader and the Shorthorn breed's female maker, the great Diamond Leggs 21.
- 7161 is a triple clean female that leaves behind a daughter of Southpaw (Jake's Proud Jazz x Hoo Doo) for the program to continue where they leave off with the foundation.
- A triple clean female that offers unmatched mating flexibility as an added bonus!



LOT 195



LOT 198

LOT 197

# IELE 862

MAN AMONG BOYS X IELE 310

MGS ALIAS

RANCH TAG: 862 DOB: 5/6/18 COLOR: RED & WHITE  
TH CARRIER | PHA FREE | DS FREE

AI BRED 4/13/25 TO HL KING OF KINGS  
EST. DUE 1/23/26  
PE TO IELE 885

- IELE 862 is a cool marked red blaze faced female with white accents to her underline and switch produced a female, sired by IELE Feeling The Love 826, that was a featured lot in the 2023 IEleven Bred Heifer Sale..
- This Man Among Boys daughter from the proven IELE 310 donor sells safe to HL King of Kings.
- Her fall 2023 daughter by IELE 885 has been retained in the program.

LOT 196

# IELE 8069

TEXICO X MIMMS 313

MGS DR. HOOK

RANCH TAG: 8069 DOB: 10/20/18 COLOR: RED & WHITE  
TH FREE | PHA FREE | DS CARRIER

AI BRED 4/8/25 TO RJS N/S LETHAL I116  
EST. DUE 1/18/26

- This red and white female sired by Texico is also a direct daughter of the iconic Mimms 313.
- She is proof of when the "goods" get doubled, great results are the outcome. Mimms 313 is the maternal granddam of the Carpe Diem sired Texico and her dam is a maternal granddaughter of Mimms 313 as well.
- This Shorthorn marked female come with the credentials to produce as many Texas Major breed champions when mated to follow the footsteps of her influential maternal base.
- Invest with utmost confidence in one that has the positive history on her side.

LOT 198

# IELE 0348

COC ROOSTER X IELE 880

MGS SOLID GOLD

RANCH TAG: 0348 DOB: 9/1/20 COLOR: RED  
TH CARRIER | PHA FREE | DS FREE

AI BRED 4/8/25 TO FSF PERFECTION 812  
EST. DUE 1/18/26  
PE TO IELE 885

- This proven matron brings the very best of the old school class of club calf genetics including all-time greats like Taz, Kadabra, and Solid Gold. All of which have made significant contributions towards cattle that have been sale toppers, consistent champions, or daughters that raise the exact kind.
- COC Rooster as most of you know that are reading this information is the sire of Taz who would be one of the most influential bulls in the history of the Kris Black program of Western Oklahoma. Taz has left a trail of daughters industry wide that have contributed to millions of dollars generated in the business.
- IELE 0348 is a solid red female that sells bred to FSF Perfection 812 for a shorthorn marked dollar generator on the way!

LOT 200



LOT 201



LOT 199

# 1ELE 1614

**COC STONEWALL (IRISH WHISKEY) X IELE 146**  
MGS SIMANGUS

**RANCH TAG: 1614 DOB: 1/19/16 COLOR: BLACK**

TH FREE | PHA CARRIER | DS FREE

AI BRED 11/26/24 TO HERE I AM, LIKELY SAFE AI  
EST. DUE 9/7/25

PE TO DUEL REFORMATION

- *What a stout show calf raising, genetic powerhouse to initiate the black hided division of this rich female offering!*
- *She is a granddaughter of the legendary Irish Whiskey and safe in calf to Here I Am. Certainly, one of the most potent and proven genetic blends for success within the industry!*
- *She is a robust bodied ground pounder, with tremendous mass and the genuine power necessary to get to and stay at the top of the business!*

LOT 200

# 1ELE 871

**PADDY O'MALLEY (IRISH WHISKEY) X IELE 939**  
MGS GRAU CHAROLAIS X O C C ECHELON 857E

**RANCH TAG: 871 DOB: 3/1/18 COLOR: BLACK**

TH FREE | PHA CARRIER | DS FREE

AI BRED 11/25/24 TO SAY NO MORE, LIKELY SAFE AI  
EST. DUE 9/6/25

PE TO IELE 885

- *For the Drager Family, before 1Eleven, there was the Quarter Circle D brand. The best from the (D) would be key to the foundation of the elite cowherd for the Yates Family.*
- *This female traces back to the ultra-maternal Grau Charolais program of New Mexico. The Grau family was known for their discipline of maintaining hoof and udder quality first and foremost, but the firm knew how to inject power as well to build the near perfect Charolais for all things beef production. It's an operation of yesterday that lives strong in the genetic line of this direct daughter of Paddy O'Malley.*
- *Great cattle history resides in 1ELE 871 with inclusion of the timeless O C C Echelon 857E to further enhance the maternal contribution she has the ability to inject!*

LOT 201

# 1ELE 2115

**DUEL ICON 802F X IELE 310**  
MGS ALIAS

**RANCH TAG: 2115 DOB: 1/9/22 COLOR: BLACK**

TH FREE | PHA FREE | DS FREE

AI BRED 11/29/24 TO HERE I AM, LIKELY SAFE AI  
EST. DUE 9/10/25

PE TO DUEL REFORMATION

- *The impressive DUEL Icon 802F worked phenomenal on the 1ELE 310 donor dam influenced by the great Alias.*
- *She is exceptional in her look, smooth in her build and jet black in color with white flank accents.*
- *This triple clean female sells carrying the service of the great Here I Am!*





LOT 202

# IELE 832

HERE I AM *X* SANDEEN LADY 924

MGS SANDEEN/LAFFEY GABE (DJ SALUTE) X COLEMAN BLACKBIRD 224  
(BASIN RAINMAKER 654X)

RANCH TAG: 832 DOB: 4/28/18 COLOR: BLACK  
TH FREE | PHA FREE | DS CARRIER

AI BRED 4/22/25 TO IELE BILL 0194  
EST. DUE 2/1/26  
PE TO IELE BUSINESS AS USUAL 2458

- This donor dam of IELE 832 and IELE 908 was selected from the storied Sandeen Genetics program of south central Iowa. Scott Sandeen has mastered the art of breeding maternal SimGenetic stock with power and substantial maternal value.
- IELE 832 is the reason why the big hearted, great showman, Jett James had the class 10 winner of the coveted steer show of the 2024 National Western Stock Show in Denver.
- The color blue that assists to build purple flows freely in this pedigree lineup.
- A truly unique individual that offers extra substance, power, and genuine mass.
- Lifetime average of 7 embryos on 1 aspiration.

2024 NWSS Class 6 Winner  
Shown by Jett James



SON OF LOT 202

Tag 3650  
IELE BILL x IELE 808  
Sold for \$13,500 in 2024



SON OF LOT 203



LOT 203

# IELE 908

HERE I AM *X* SANDEEN LADY 924

MGS SANDEEN/LAFFEY GABE (DJ SALUTE) X COLEMAN BLACKBIRD 224  
(BASIN RAINMAKER 654X)

RANCH TAG: 908 DOB: 3/16/19 COLOR: BLACK  
TH FREE | PHA FREE | DS CARRIER

AI BRED 4/6/25 TO IELE BILL 0194  
EST. DUE 1/16/26  
PE TO DUEL REFORMATION

- The old school, cool genetic blend that builds this elite pair of full sisters is responsible for many Champions and high sellers throughout the nation on the sire side with Here I Am as the responsible sire group.
- The maternal side is laced with some of the oldest black Simmental and Angus elites of Montana origin.
- IELE 908 is the bigger outlined, stouter featured full sister to the preceding IELE 832 female that sells as lot 202.
- This female raised a steer that was sired by IELE BILL 0194 that sold for \$13,500 in the 2024 edition of the IEleven Cattle Company Live Auction Steer Sale!
- Both IELE 832 and IELE 908 would be full sisters to the Grand Champion Steer at the 2019 Louisiana State Fair.



LOT 204

# 1ELE 587

MAN AMONG BOYS *x* IELE 7342  
MGS MEYER 734 X MAINE ANGUS

RANCH TAG: 587 DOB: 3/10/15 COLOR: BLACK WHITE FACE  
TH CARRIER | PHA FREE | DS CARRIER

AI BRED 4/8/25 TO HL KING OF KINGS  
EST. DUE 1/18/26  
PE TO IELE 885

- Over time the Man Among Boys sire group has engraved its influence in the club calf business. Many sons and daughters continue to impact the industry especially within the cattle of color divisions.
- Of course, it never hurt any paternal piece of the genetic equation when one had a dose of the very maternal and popular Meyer Ranch 734.
- Time tested and true genetics produced this deep sided, long necked female that is very high on the style points!



LOT 205

# 1ELE 8205

HL BUSINESS DONE RIGHT *x* IELE 587  
MGS MAN AMONG BOYS X IELE 7342 (MEYER 734 X MAINE ANGUS)

RANCH TAG: 8205 DOB: 8/10/18 COLOR: GREY WHITE FACE  
TH CARRIER | PHA FREE | DS CARRIER

AI BRED 4/29/25 TO HL WATER TO WINE  
EST. DUE 2/8/26

- Business Done Right has consistently sired cattle built for speed, look, banners and backdrops! The proven sire has left a significant trail of champions and high sellers for several years and his legacy continues through his sons and daughters.
- We believe that many will gravitate to the features and construction of this grey motley faced daughter of the iconic Business Done Right!
- She has worked very well to the resident herd sire, 1ELE LaMancha 1205 as she leaves a daughter behind in the youthful replacement pen and she currently nurses one of the elite 2025 spring borns on the ranch.





LOT 206

LOT 206

## 1ELE 1623

**BIG COUNTY X F19**  
MGS COC STONEWALL (IRISH WHISKEY)

**RANCH TAG: 1623 DOB: 1/22/16 COLOR: BLACK**  
TH FREE | PHA CARRIER | DS FREE

AI BRED 4/25/25 TO HOW GREAT THOU ART  
EST. DUE 2/4/26  
PE TO DUEL REFORMATION

- This black hided female sired by Big Country is from a daughter of COC Stonewall that comes with the Irish Whiskey influence. One will notice the unending quality of the Big Country sire group within the Hereford division of this storied mature female offering.
- She is wide constructed from the ground up, bold ribbed, and massive hipped.



LOT 207

LOT 207

## 1ELE 7137

**MR JRW UPGRADE ET BUI2 X IELE I39**  
MGS ANGUS

**RANCH TAG: 7137 DOB: 2/28/17 COLOR: BLACK**  
TH FREE | PHA FREE | DS FREE

AI BRED 4/28/25 TO HOW GREAT THOU ART  
EST. DUE 2/7/26

- Very productive, very wet, very maternal, and the kind to build a ranch with!
- Not much else to say other than whoever writes the check will be back to acquire more like her in the future. The sire of 1ELE 7137 is the very impressive MR JRW Upgrade ET BUI2 stud, a bull that has left his mark on the 1Eleven Cattle Company breeding program.
- We promise you that you will love this female more if you own her!



LOT 208

LOT 208

## 1ELE 8330

**MR JRW UPGRADE ET BUI2 X IELE F8**  
MGS DINERO X ANGUS

**RANCH TAG: 8330 DOB: 10/6/18 COLOR: BWF**  
TH FREE | PHA FREE | DS FREE

AI BRED 4/28/25 TO HOW GREAT THOU ART  
EST. DUE 2/7/26

- Very productive, very wet, very maternal, and the kind to build a ranch with!
- Not much else to say other than whoever writes the check will be back to acquire more like her in the future. The sire of 1ELE 7137 is the very impressive MR JRW Upgrade ET BUI2 stud, a bull that has left his mark on the 1Eleven Cattle Company breeding program.
- We promise you that you will love this female more if you own her!



LOT 209

LOT 209

LOT 209

## 1ELE 906

**NUTT N BUTT BUSINESS X IELE I20**  
MGS COC TAZ X MEYER X FULL THROTTLE

**RANCH TAG: 906 DOB: 4/5/19 COLOR: BLACK**  
TH FREE | PHA FREE | DS FREE

AI BRED 4/27/25 TO WORTH THE WAIT  
EST. DUE 2/6/26  
PE TO IELE BUSINESS AS USUAL 2458

- She has brought two really good heifers by 1ELE BILL 0194 to the weaning pen in her tenure that will be utilized in the revamp of the elite cowherd in Bridgeport, Texas.
- This one will continue to prove that she is a true generator for whomever invests.
- 1ELE 906 is also a maternal sister to a past Grand Champion Market Steer of the Colorado State Fair. Genetically tied to the best to continue to raise the best!

LOT 206

## 1ELE 1623

**BIG COUNTY X F19**  
MGS COC STONEWALL (IRISH WHISKEY)

**RANCH TAG: 1623 DOB: 1/22/16 COLOR: BLACK**  
TH FREE | PHA CARRIER | DS FREE

AI BRED 4/25/25 TO HOW GREAT THOU ART  
EST. DUE 2/4/26  
PE TO DUEL REFORMATION

- This black hided female sired by Big Country is from a daughter of COC Stonewall that comes with the Irish Whiskey influence. One will notice the unending quality of the Big Country sire group within the Hereford division of this storied mature female offering.
- She is wide constructed from the ground up, bold ribbed, and massive hipped.

LOT 207

## 1ELE 7137

**MR JRW UPGRADE ET BUI2 X IELE I39**  
MGS ANGUS

**RANCH TAG: 7137 DOB: 2/28/17 COLOR: BLACK**  
TH FREE | PHA FREE | DS FREE

AI BRED 4/28/25 TO HOW GREAT THOU ART  
EST. DUE 2/7/26

- Very productive, very wet, very maternal, and the kind to build a ranch with!
- Not much else to say other than whoever writes the check will be back to acquire more like her in the future. The sire of 1ELE 7137 is the very impressive MR JRW Upgrade ET BUI2 stud, a bull that has left his mark on the 1Eleven Cattle Company breeding program.
- We promise you that you will love this female more if you own her!

LOT 208

## 1ELE 8330

**MR JRW UPGRADE ET BUI2 X IELE F8**  
MGS DINERO X ANGUS

**RANCH TAG: 8330 DOB: 10/6/18 COLOR: BWF**  
TH FREE | PHA FREE | DS FREE

AI BRED 4/28/25 TO HOW GREAT THOU ART  
EST. DUE 2/7/26

- Very productive, very wet, very maternal, and the kind to build a ranch with!
- Not much else to say other than whoever writes the check will be back to acquire more like her in the future. The sire of 1ELE 7137 is the very impressive MR JRW Upgrade ET BUI2 stud, a bull that has left his mark on the 1Eleven Cattle Company breeding program.
- We promise you that you will love this female more if you own her!



LOT 210

# IELE 1127

**IELE FREE YOUR MIND *x* PETERS 357**  
MGS OUTLAW (YELLOW JACKET X BEGALKA 5005)

**RANCH TAG: 1127 DOB: 1/22/21 COLOR: BLACK WHITE FACE**  
TH FREE | PHA FREE | DS CARRIER

AI BRED 12/15/24 TO HERE I AM, LIKELY SAFE AI  
EST. DUE 9/26/25  
PE TO DUEL REFORMATION

- *The Peters 357 cow family is rich in maternal merit, yet powerful in terms design and genetic blend. She was bred in a disciplined, Kansas based program that prides themselves on stringent requirements to exist within the barbed wire of the ranch program. She left a trail of daughters and granddaughters working for 1Eleven Cattle Company, and this is your opportunity to tie into the goods that they offer in the age window that encompasses this offering!*
- *There is no doubt that this female is a very standout and elite daughter of IELE Free Your Mind that comes with extra length, extension, presence, and power.*
- *Her donor dam is one of the many great matriarchs known to the foundation of the 1Eleven Cattle Company breeding program.*
- *This beautiful, black baldy female sells safe in calf to Here I Am.*
- *Lifetime average of 6 embryos on 1 flush.*



LOT 211

# IELE 1126

**IELE FREE YOUR MIND *x* PETERS 357**  
MGS OUTLAW (YELLOW JACKET X BEGALKA 5005)

**RANCH TAG: 1126 DOB: 1/22/21 COLOR: BLACK & WHITE**  
TH FREE | PHA FREE | DS FREE

AI BRED 11/25/24 TO HERE I AM, LIKELY SAFE AI  
EST. DUE 9/6/25  
PE TO IELE 1274

- *The moderate version of the IELE Free Your Mind x Peters 357 genetic blend that is triple clean.*
- *This one replicates her dominant donor dam! She's the huge centered, black hided, white accented female that Eric will miss!*
- *This stout featured female is another impressive female that sells safe in calf to Here I Am!*

Peters 357



DAM OF LOT 210-214





LOT 212

## IELE 1120

IELE FREE YOUR MIND X PETERS 357  
MGS OUTLAW (YELLOW JACKET X BEGALKA 5005)

RANCH TAG: 1120 DOB: 1/19/21 COLOR: B&W FACE

TH CARRIER | PHA FREE | DS CARRIER

AI BRED 4/27/25 TO MOB BOSS

EST. DUE 2/6/26

PE TO MOB BOSS

- *Stout, stout, and stout again is the very best way to describe the build and kind of this donor dam! IELE 1120 is another daughter of IELE Free Your Mind that is in production, she is true to the phenotypic standards set forth by her personal make and design. A truly unique female that is destined to stamp her progeny with next level power and quality.*
- *IELE 1120 is a HUGE embryo producer, therefore proving herself more than worthy of your investment merit!*
- *Lifetime average of 20 embryos on 1 flush.*



LOT 213

## IELE 0381

IELE FREE YOUR MIND X PETERS 357  
MGS OUTLAW (YELLOW JACKET X BEGALKA 5005)

RANCH TAG: 0381 DOB: 9/8/20 COLOR: B&W FACE

TH FREE | PHA FREE | DS CARRIER

AI BRED 4/7/25 TO WORTH THE WAIT

EST. DUE 1/17/26

PE TO IELE 1274

- *This black hided, Hereford marked female produced a steer calf that earned a brand at the 2024 Houston Livestock Show and Rodeo Steer Show as the fourth place light weight Polled Hereford.*
- *Her second calf is a black baldy IELE Dabo 737 daughter that daylights the replacement pen for the 1Eleven Cattle Company reboot.*
- *IELE 0381 is very much like her sister that sells as lot 211 but maybe a bit flatter and smoother in her joint structure. Regardless of which sister you prefer, they are both investment worthy!*
- *Her ET full sister sell as lots 210, 211, and 212.*

2024 HLSR 4th place  
Light Weight Polled Hereford Market Steer  
Shown by Sophie Ahlschwede



LOT 214

## IELE 8034

COC EASY JETT X PETERS 357  
MGS OUTLAW (YELLOW JACKET X BEGALKA 5005)

RANCH TAG: 8034 DOB: 9/26/18 COLOR: HEREFORD

TH FREE | PHA FREE | DS FREE

AI BRED 4/26/25 TO ARIZONA

EST. DUE 2/5/26

PE TO IELE BILL'T 4 IT

- *This female is sired by the Kris Black herd sire, COC Easy Jett, that is supported by an equally impressive phenotype!*
- *Sharp featured, chiseled, yet stout enough to produce show calves with the substance and shape to achieve banner worthy status.*
- *She is the ET flushmate sister that passed all the sort requirements to remain within the barbed wire pastures that neighbor Runaway Bay, and now is the opportunity for you to invest in the future of your Hereford show steer endeavors!*



LOT 215

# 1ELE 0249

1ELE FREE YOUR MIND *x* OTTO 106  
MGS CRIMSON TIDE X WAR EAGLE

RANCH TAG: 0249 DOB: 5/13/20 COLOR: BLACK  
TH FREE | PHA CARRIER | DS FREE

AI BRED 4/8/25 TO HOW GREAT THOU ART  
EST. DUE 1/19/26  
PE TO DUEL REFORMATION

- 1ELE 0249 is another one of the great black hided cows of the program! She is a direct daughter of the prolific Otto 106 donor dam that was bred by Brad Otto of Iowa.
- She is one of the most impressive daughters of the great 1ELE Free Your Mind. A huge footed, stout boned, square made female that offers a look of quality and balance from the side that is hard to deny!
- Her 2023 heifer by 1ELE 1274 and her 2024 heifer by Here I Am reside in the replacement pen.



LOT 216

# 1ELE 0382

1ELE FREE YOUR MIND *x* OTTO 106  
MGS CRIMSON TIDE X WAR EAGLE

RANCH TAG: 0382 DOB: 9/8/20 COLOR: BLACK WHITE FACE  
TH FREE | PHA FREE | DS CARRIER

AI BRED 11/27/24 TO SAY NO MORE, LIKELY SAFE AI  
EST. DUE 9/8/25  
PE TO 1ELE 1274

- This black hided, Hereford marked female has the impeccable running gear that carries her square, shapely build.
- 1ELE 0382 is a full sister to 1ELE 0249, the female that sells as lot 215.
- She will calve this fall to the very unique Vanhove Cattle Company owned stud known as Say No More!





LOT 217

# IELE 2185

IELE ASTRO 8059 *X* IELE 8275

MGS COC DOUBLE MADE X OTTO 106 (CRIMSON 106 X WAR EAGLE)

RANCH TAG: 2185 DOB: 1/19/22 COLOR: HEREFORD

TH FREE | PHA FREE | DS FREE

AI BRED 11/24/24 TO COC HIGH PLAINS DRIFTER, LIKELY SAFE AI

EST. DUE 9/5/25

PE TO IELE KINGLY 208

- *IELE 2185 is a daughter of IELE Asto 8059, one of the most popular and impressive sire groups in the entire offering!*
- *This beauty is backed by the impressive IELE 8275 female that is daughter of COC Double Made that traces to the great Otto 106 donor.*
- *A triple clean female that is carrying the service of COC High Plains Drifter!*



DAM OF LOT 215, 216, 218 & 219

*Otto 106*

LOT 218

# IELE 0232

IELE FORTE 884 *X* OTTO 106

MGS CRIMSON TIDE X WAR EAGLE

RANCH TAG: 0232 DOB: 5/1/20 COLOR: HEREFORD

TH FREE | PHA FREE | DS FREE

AI BRED 11/25/24 TO COC HIGH PLAINS DRIFTER, LIKELY SAFE AI

EST. DUE 9/6/25

PE TO IELE KINGLY 208

- *IELE 0232 is a loud accented Hereford marked female that is sired by IELE Forte 884.*
- *She leaves behind a heifer sired by This World to carry on the IELE 0232 story.*
- *Another triple clean Hereford marked female that is safe in calf to COC High Plains Drifter and is due to calve this fall!*



LOT 219

# IELE 966

**BIG COUNTRY X OTTO 106**  
MGS CRIMSON TIDE X WAR EAGLE

**RANCH TAG: 966 DOB: 6/30/19 COLOR: HEREFORD**  
TH CARRIER | PHA FREE | DS FREE

AI BRED 11/24/24 TO COCK-A-DOODLE-DOO, LIKELY SAFE AI  
EST. DUE 9/5/25  
PE TO IELE KINGLY 208

- *What an amazing, high generating female that is one of the very best on the ranch!*
- *She is not only amazing in her construction and angles, but she most certainly delivers in terms of muscle and bone. This female is square, dense, long, and bigger outlined.*
- *IELE 966 consistently produces quality stock regardless of sire choice!*
- *Her second born natural calf ended up as the Champion British Market Animal of the 2024 Dixie National Steer Show in Jackson, Mississippi.*
- *IEleven Cattle Company will continue her legacy through daughters of This World and IELE Kingly 208. There is no doubt that this stunning Hereford marked female is one of the most phenotypically impressive females in the ENTIRE sale offering!*
- *Lifetime average of 3.25 embryos on 4 flushes.*

2024 Dixie National Steer Show  
Champion British Market  
Shown by Kylie Graves



SON OF LOT 219



LOT 220

# IELE 1397

**TFR KR CA CHING 1449 ET X IELE 966**  
MGS BIG COUNTRY X OTTO 106 (CRIMSON TIDE X WAR EAGLE)

**RANCH TAG: 1397 DOB: 8/10/18 COLOR: HEREFORD**  
TH CARRIER | PHA FREE | DS FREE

AI BRED 11/25/24 TO COCK-A-DOODLE-DOO, LIKELY SAFE AI  
EST. DUE 9/6/25  
PE TO IELE KINGLY 208

- *This is the first daughter of the legendary IELE 966 donor dam that sells as lot 219, sired by TFR KR Ca Ching 1449 ET, the FULL BROTHER to the 2016 NWSS Reserve Grand Champion Polled Hereford Bull, TFR KR Sundance Kid 1448 ET.*
- *Her power, mass, and substance replicates her dam with a slight advantage in terms of look and extension. Her style and body shape is a bit burlier even, and we believe that she will definitely be comparable, yet may carry the advantage of making her progeny slightly stouter all the way through. We love the way that she ties her neck high at the top of her neatly laid in shoulder design. Both IELE 1397 and IELE 966 are worthy of your appraisal on June 8th if you're serious about raising championship caliber Hereford show cattle. A triple clean female that is due this fall to the very impressive Cock-A-Doodle-Doo!*
- *Lifetime average of 10.5 embryos on 2 flushes.*





LOT 221

# IELE 0442

**COC DOUBLE MADE X IELE 579**

**MGS BIG COUNTRY X IELE 178 (CLOVIS X COC 351 X MIMMS 313)**

**RANCH TAG: 0442 DOB: 10/18/20 COLOR: HEREFORD**

**TH CARRIER | PHA FREE | DS FREE**

**AI BRED 4/11/25 TO MOB BOSS**

**EST. DUE 1/21/26**

**PE TO MOB BOSS**

- *Here is the very last NATURAL calf from the predictable and great IELE 579.*
- *We feel that this one's type and kind is of initiating status in this high end listing of fall geared Hereford marked show steer producers!*
- *Her hip and pin width is huge and in harmony from a construction standpoint with her extra-long, super sleek front third! She is responsible for countless high selling and breed champion caliber Hereford calves in her tenure at IEleven Cattle Company.*
- *The maternal side of her pedigree traces to the legendary Mimms 313, the dam of the 2010 FWSS Reserve Grand Champion Market Steer. This is a pedigree that will pay dividends!*
- *Lifetime average of 12.5 embryos on 3 flushes.*



LOT 222

# IELE 9325

**COC DOUBLE MADE X IELE 579**

**MGS BIG COUNTRY X IELE 178 (CLOVIS X COC 351 X MIMMS 313)**

**RANCH TAG: 9325 DOB: 9/1/19 COLOR: HEREFORD**

**TH FREE | PHA FREE | DS FREE**

**AI BRED 12/19/24 TO COCK-A-DOODLE-DOO, LIKELY SAFE AI**

**EST. DUE 9/30/25**

**PE TO IELE KINCLY 208**

- *Another full sister from the COC Double Made x IELE 579 genetic blend! Her full sister, IELE 0442, sells as lot 221.*
- *This female trends to be more of the cattleman's kind in terms of an awesome udder design, elite body type, stellar looks, and remarkable balance from every angle of evaluation.*
- *Her IELE Astro 8059 bull was featured in the 2024 IEleven Cattle Company Bull Sale on SC Online Sales where he commanded an extended bidding price of \$8,500.*
- *A triple clean female that is due this fall to Cock-A-Doodle-Do!*



LOT 223

# IELE 9356

BIG COUNTRY *X* IELE 178

MGS CLOVIS X IELE 754 (COC 351 X MIMMS 313)

**RANCH TAG: 9356 DOB: 9/10/19 COLOR: HEREFORD**  
**TH CARRIER | PHA FREE | DS FREE**

**AI BRED 11/27/24 TO COCK-A-DOODLE-DOO, LIKELY SAFE AI**  
**EST. DUE 9/8/25**  
**PE TO IELE KINGLY 208**

- *This is the last full sib to the dam of the initial two lots of Hereford marked females that sell as lots 221 and 222. IELE 9356 is sired by Big Country and from the prolific IELE 178 donor.*
- *The cattle by Big Country are very impressive to say the least. They are loaded with the goods in terms of power, performance, and conversion.*
- *IELE 9356 is big in all of her essential features when it comes to beef production but offers the needed look to withstand the staunch competition in the Hereford show steer division in the state of Texas!*



LOT 224

# IELE 8060

HOUSTON X01 *X* IELE 178

MGS CLOVIS X IELE 754 (COC 351 X MIMMS 313)

**RANCH TAG: 8060 DOB: 10/12/18 COLOR: HEREFORD**  
**TH FREE | PHA FREE | DS FREE**

**SAFE TO PE SIRE**  
**EST. DUE 10/20/25**  
**PE TO IELE KINGLY 208**

- *One of the most consistent sire groups of the Hereford division of IEleven Cattle Company's Mature Cowherd Dispersal has been IELE Astro 8059 group!*
- *This is the lone full sister to the great herd sire himself!*
- *There will be a string of COC Double Made daughters that will be left behind for the rebuild. However, one daughter of this mating is offered as lot 225 as well as a daughter of TFR KR Ca Ching 1449 ET that sells as lot 225. TFR KR Ca Ching 1449 ET is a FULL BROTHER to the 2016 NWSS and FWSS Reserve Grand Champion Polled Hereford Bull.*
- *Make sure to tie into this very elite, high profile donor family that is very fertile!*
- *Lifetime average of 19 embryos on 1 flush.*





LOT 225

# IELE 1147

**TFR KR CA CHING 1449 ET** *x* **IELE 8060**  
MGS HOUSTON X01 X 178 (FULL SISTER TO IELE ASTRO 8059)

**RANCH TAG: 1147 DOB: 1/29/21 COLOR: HEREFORD**  
TH FREE | PHA FREE | DS FREE

AI BRED 11/25/24 TO COC HIGH PLAINS DRIFTER, LIKELY SAFE AI  
EST. DUE 9/6/25  
PE TO IELE KINGLY 208

- This direct daughter of the Duff Cattle Company owned TFR KR Ca Ching 1449 ET is trademark to the sire group in terms of build and type!
- Her second steer calf sold in the February 2025 IEleven Cattle Company Steer Sale on SC Online Sales and commanded \$14,500 to a repeat customer and fan of the cow family!
- IELE 1147 is balanced, deep ribbed, and stout enough, with a great udder design, and longevity in her build!

Tag 4354 - COC Double Made x IELE 1147  
Sold for \$14,500 in 2025



SON OF LOT 225



LOT 226

# IELE 2247

**COC DOUBLE MADE** *x* **IELE 8060**  
MGS HOUSTON X01 X 178 (FULL SISTER TO IELE ASTRO 8059)

**RANCH TAG: 2247 DOB: 2/19/22 COLOR: HEREFORD**  
TH FREE | PHA FREE | DS FREE

AI BRED 12/16/24 TO COC HIGH PLAINS DRIFTER, LIKELY SAFE AI  
EST. DUE 9/27/25  
PE TO IELE KINGLY 208

- A very high quality daughter of COC Double Made from the IELE 8060 donor female that sells as lot 224.
- She is a big haired, moderate framed ground pounder with the skeletal build to travel where needed. A show steer producing cow that comes with skeletal quality unfamiliar to the industry.
- Zane retained a standout daughter by IELE Kingly 208 to carry on the prototype!
- IELE 2247 is robust in her rib cage, big topped, and awesome in her hip and hind leg design.



LOT 227

# IELE 1445

IELE ASTRO 8059 X IELE 367

MGS JCS SHOWTIME X MIMMS 313 (DR. HOOK)

RANCH TAG: 1445 DOB: 8/28/21 COLOR: HEREFORD

TH CARRIER | PHA FREE | DS CARRIER

AI BRED COCK-ADOODLE-DOO, LIKELY SAFE AI

EST. DUE 9/5/25

PE TO IELE KINGLY 208

- We initiate the IELE Astro 8059 sire group with a dark red, stout boned, super hairy daughter from the late IELE 367 donor, a direct daughter of the legendary Mimms 313 donor dam that influences the entire Hereford division at 1Eleven Cattle Company.
- Besides her sire, she lines the maternal line with a proven and predictable history of the championship kind. Her mother was always the cow with the gravitational force for those who visited the ranch.
- The ranch has retained another quality daughter of the IELE Kingly 208 sire as her replacement!
- She sells safe to Cock-A-Doodle-Do for a quick return this fall for the winning bidder!

LOT 228

# IELE 1477

IELE ASTRO 8059 X IELE 367

MGS JCS SHOWTIME X MIMMS 313 (DR. HOOK)

RANCH TAG: 1477 DOB: 9/1/21 COLOR: HEREFORD

TH FREE | PHA FREE | DS CARRIER

AI BRED 11/25/24 TO COC HIGH PLAINS DRIFTER, LIKELY SAFE AI

EST. DUE 9/6/25

PE TO IELE KINGLY 208

- IELE 1477 is a full sister to IELE 1445 that comes with the near exact build and substance.
- She is THF and is better suited for the Texas and southern US slick shear market.
- Her first steer calf met the discriminating standards of Matthew Gillespie, that should explain what quality she is capable of leaving for your operation to advance your bottomline!
- A huge footed, perfect marked female that offers genuine power and true skeletal quality!



LOT 229

# IELE 1439

IELE ASTRO 8059 X IELE 1637

MGS ADH JDH CRACKER JACK 26U ET X IELE 367 (JCS SHOWTIME X MIMMS 313)

RANCH TAG: 1439 DOB: 8/26/21 COLOR: HEREFORD

TH FREE | PHA FREE | DS FREE

SAFE TO PE SIRE

EST. DUE 10/25/25

PE TO IELE KINGLY 208

- The 2024 born steer calf from IELE 1439 commanded an \$8,000 final keyboard punch in the February 1Eleven Cattle Company Steer Sale on SC Online Sales. That steer was selected by a loyal and repeat customer of the program, the Ahlschwede Family.
- She leads off a trio of full sisters that are certainly awesome in their presence and phenomenal in cow family merit!
- IELE 1439 is extremely smooth, sound in her build, balanced from end to end, and comes with an all-inclusive loud color pattern. She will be one of the easy finds sale week, come see for yourself!





LOT 230

# IELE 1441

IELE ASTRO 8059 X IELE 1637

MGS ADH JDH CRACKER JACK 26U ET X IELE 367 (JCS SHOWTIME X MIMMS 313)

**RANCH TAG: 1441 DOB: 8/27/21 COLOR: HEREFORD**  
TH FREE | PHA FREE | DS CARRIER

AI BRED 12/16/24 TO COC HIGH PLAINS DRIFTER, LIKELY SAFE AI  
EST. DUE 9/27/25  
PE TO IELE KINGLY 208

- These daughters of IELE Astro 8059 are exceptional and consistent from one to the next, much like the quality of this trio of flush sisters that sell as lots 229, 230, and 231.
- IELE 1441 follows the pattern of their elite dam, as she offers transitions similar to the likes of glass and symmetry rivaled by only a few!
- Study up, study hard, look this one over, but don't overlook her.



LOT 230

LOT 231



LOT 231

LOT 232

# IELE 2219

IELE ASTRO 8059 X IELE 8269

MGS COC DOUBLE MADE X ADH JDH CRACKER JACK 26U ET X (JCS SHOWTIME X MIMMS 313)

**RANCH TAG: 2219 DOB: 2/6/22 COLOR: HEREFORD**  
TH FREE | PHA FREE | DS FREE

AI BRED 12/15/24 TO COC HIGH PLAINS DRIFTER, LIKELY SAFE AI  
EST. DUE 9/26/25  
PE TO IELE KINGLY 208

- The COC Double Made x ADH JDH Cracker Jack 26U ET x JCS Showtime x Mimms 313 genetic combination has set the stage for females like IELE 2219!
- Royally bred and luxurious in build is how this female will be evaluated by those who visit in person. She has produced a \$5,000 steer calf.
- A triple clean Hereford marked female that is due this fall to COC High Plains Drifter!



LOT 232

LOT 231

# IELE 1457

IELE ASTRO 8059 X IELE 1637

MGS ADH JDH CRACKER JACK 26U ET X IELE 367 (JCS SHOWTIME X MIMMS 313)

**RANCH TAG: 1457 DOB: 8/30/21 COLOR: HEREFORD**  
TH FREE | PHA FREE | DS FREE

AI BRED 12/16/24 TO COC HIGH PLAINS DRIFTER, LIKELY SAFE AI  
EST. 9/7/25  
PE TO IELE KINGLY 208

- The concluding member of the sisterhood trio sired by IELE Astro 8059 from the elite IELE 1637 donor female. ADH JDH Cracker Jack 26U ET is the registered Polled Hereford sire promoted by Hoffman Ranch of Nebraska that consistently sired good-bodied cattle that were genuine in their overall shape, solid for hair quality relative to breed, and are square and true to the surface!
- Mating the great JCS Showtime to the very unique Mimms 313 yielded not only a Reserve Grand Champion Steer of the Fort Worth Stock Show, but it also generated a pen of donor females that continued to produce and influence the kind that continue the winning tradition set forth!
- This female is the stoutest and most three-dimensional of the three ET flushmate sisters!

LOT 233

# IELE 2216

IELE ASTRO 8059 X IELE 8282

MGS COC DOUBLE MADE X ADH JDH CRACKER JACK 26U ET X (JCS SHOWTIME X MIMMS 313)

**RANCH TAG: 2216 DOB: 2/5/22 COLOR: HEREFORD**  
TH FREE | PHA FREE | DS FREE

AI BRED 4/7/25 TO ARIZONA  
EST. DUE 1/17/26  
PE TO IELE BILL'T 4 IT

- She's one of the great marked, feminine-built, polled females that gives it all in production. IELE 2216 is a FULL SISTER in blood to IELE 2219, the female that sells as lot 232.
- She weaned the heaviest calf off of the first calf dams that commanded \$4,750 in a past marketing event at IEleven Cattle Company!



LOT 234

**1ELE 8282****COC DOUBLE MADE** *x* **1ELE 1637**

MGS ADH JDH CRACKER JACK 26U ET X 1ELE 367 (JCS SHOWTIME X MIMMS 313)

**RANCH TAG: 8282 DOB: 9/6/18 COLOR: HEREFORD**  
**TH FREE | PHA FREE | DS CARRIER**

**AI BRED 11/27/24 TO COC HIGH PLAINS DRIFTER, LIKELY SAFE AI**  
**EST. DUE 9/8/25**  
**PE TO IELE KINGLY 208**

- *A very big centered, polled female that continues to produce the easy feeding, valuable kind.*
- *This female is a maternal sister to cows that sell as lots 229, 230, and 231.*
- *1ELE 8282 is a bold bodied, big hipped, productive female that is due this fall to COC High Plains Drifter for a quick return!*



LOT 235

**1ELE 1159****TFR KR CA CHING 1449 ET** *x* **1ELE 8282**

MGS COC DOUBLE MADE X ADH JDH CRACKER JACK 26U ET X (JCS SHOWTIME X MIMMS 313)

**RANCH TAG: 8060 DOB: 1/31/21 COLOR: HEREFORD**  
**TH FREE | PHA FREE | DS CARRIER**

**AI BRED 11/25/24 TO COC HIGH PLAINS DRIFTER, LIKELY SAFE AI**  
**EST. DUE 9/6/25**  
**PE TO IELE KINGLY 208**

- *A rugged constructed, big-ended, high-performing daughter of TFR KR Ca Ching 1449 ET from the maiden calf-raising experience of lot 234.*
- *We could go on and on about the value of quality, shape, and consistency that thrives among the high-end TFR KR Ca Ching 1449 ET sire group!*





LOT 236

## 1ELE 0410

**COC DOUBLE MADE X 1ELE 565**

**MCS BIG COUNTRY X 1ELE 104 (JWR X JCS SHOWTIME X MIMMS 313 (DR. HOOK)**

**RANCH TAG: 0410 DOB: 9/21/20 COLOR: HEREFORD**

**TH CARRIER | PHA FREE | DS CARRIER**

**AI BRED 11/26/24 TO COCK-A-DOODLE-DOO, LIKELY SAFE AI**

**EST. DUE 9/7/25**

**PE TO 1ELE KINGLY 208**

- *1ELE 0410 is a very extended scale pounder that can have the bigger stouter ones and has the milk to allow them to continue to thrive!*
- *The ranch looks forward to working with the daughter of TFR KR Ca Ching 1449 ET in the replacement pen.*
- *A full brother to this female earned a brand at the 2023 Sandhills Stock Show in Odessa, Texas*
- *The resume is documented, accurate, and should give one investment confidence within this elite offering. As an added bonus, this good looking Hereford marked female sells safe in calf to Cock-A-Doodle-Doo!*



LOT 237

## 1ELE 9189

**COC DOUBLE MADE X 1ELE 258**

**MCS COC CARPE DIEM X 1ELE 758 (JCS SHOWTIME X MIMMS 313)**

**RANCH TAG: 9189 DOB: 5/1/19 COLOR: HEREFORD**

**TH CARRIER | PHA FREE | DS CARRIER**

**AI BRED 4/10/25 TO MOB BOSS**

**EST. DUE 1/20/26**

**PE TO MOB BOSS**

- *This is one of the biggest centered females in the offering! Her center body, back, hip, and stifle are more than impressive to say the very least.*
- *Her first daughter is featured as the next lot in this offering and the ranch retains the next two daughters by 1ELE Astro 8059 and 1ELE Mystery Meat 0374!*
- *The future continues to shine for this elite breeding piece so buy and invest with confidence as 1Eleven Cattle Company will continue to promote the accomplishments of this great cow family.*

LOT 238

## 1ELE 2136

**CHURCHILL MAJESTIC 903G ET X 1ELE 9189**

**MCS COC DOUBLE MADE X 1ELE 258 (COC CARPE DIEM X JSC SHOWTIME X MIMMS 313)**

**RANCH TAG: 2136 DOB: 1/16/22 COLOR: HEREFORD**

**TH FREE | PHA FREE | DS CARRIER**

**AI BRED 11/24/24 TO COC HIGH PLAINS DRIFTER, LIKELY SAFE AI**

**EST. DUE 9/5/25**

**PE TO 1ELE KINGLY 208**

- *This Churchill Majestic 903G ET daughter is moderate in her build, smooth polled, and comes with significant maternal value!*
- *Awsome breeding flexibility for you to breed what you can sell the highest. She will calve this fall to COC High Plains Drifter.*



LOT 239

# IELE 9201

COC DOUBLE MADE X IELE 258

MGS COC CARPE DIEM X IELE 758 (JCS SHOWTIME X MIMMS 313)

RANCH TAG: 9201 DOB: 5/4/19 COLOR: HEREFORD

TH CARRIER | PHA FREE | DS FREE

AI BRED 12/12/24 TO COCK-A-DOODLE-DOO, LIKELY SAFE AI

EST. DUE 9/23/25

PE TO IELE KINGLY 208

- IELE 9201 is short marked female who offers more of the size and extension traits in comparison to her full sisters that sell as lots 237 and 240.
- A full brother to this mating collected a brand at the 2019 coveted Herford event at the Sand Hills Stock Show!
- Her near perfect udder design is further complimented by a sound skeleton, a bold rib cage, and extra stoutness and dimension from behind.

LOT 240

# IELE 9185

COC DOUBLE MADE X IELE 258

MGS COC CARPE DIEM X IELE 758 (JCS SHOWTIME X MIMMS 313)

RANCH TAG: 9185 DOB: 4/28/19 COLOR: HEREFORD

TH CARRIER | PHA FREE | DS CARRIER

AI BRED 11/28/24 TO COCK-A-DOODLE DOO, LIKELY SAFE AI

EST. DUE 9/9/25

PE TO IELE KINGLY 208

- The concluding act of a dominant trio of Hereford marked females from the proven and profitable IELE 258 donor dam.
- Quality is all-inclusive with this mating and predictability is second to none.
- IELE 9185 is the most eccentric of the sisters with a significant freak factor in comparison!

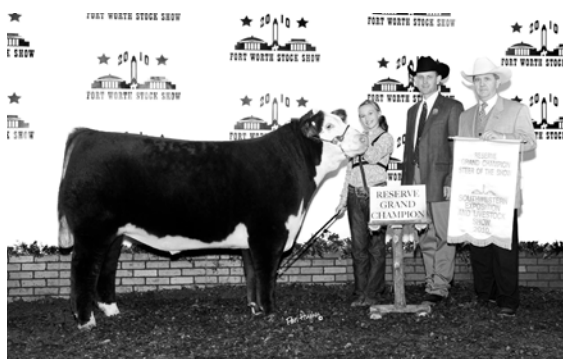

FULL BROTHER TO DAM OF LOT 241

2010 FWSS Reserve Grand Champion Market Steer  
Shown by Allie Henrie

LOT 241

# IELE 9252

COC DOUBLE MADE X IELE 367

MGS JCS SHOWTIME X MIMMS 313 (DR. HOOK)

RANCH TAG: 9252 DOB: 8/11/19 COLOR: HEREFORD

TH CARRIER | PHA FREE | DS CARRIER

AI BRED 5/1/25 TO MOB BOSS

EST. DUE 2/10/26

PE TO MOB BOSS

- This female is a square bodied built female that has the low rider kit installed!
- IELE 9252 offers huge back shape and a big square hip to accent this club calf producing female.
- Study the lesson as she leaves a Shorthorn marked female in the bred heifer pen. She has the credentials to produce them marked appropriately for any color preference.
- A big league female that is a standout within this offering!



LOT 242

# IELE 2201

COC DOUBLE MADE X IELE 8207

MGS BACC CASHED IN 403B X GOLD BUCKLE X Q DOG X TUG BOAT

RANCH TAG: 2201 DOB: 2/2/22 COLOR: HEREFORD  
TH FREE | PHA FREE | DS FREE

AI BRED 12/18/24 TO COCK-A-DOODLE-DOO, LIKELY SAFE AI  
EST. DUE 9/29/25  
PE TO IELE KINGLY 208

- IELE 2201 is a moderate, dense, flexible built female is from a dam that had several fans and was a sale feature in the 2023 IEleven Cattle Company Female Sale hosted by SC Online Sales.
- She offers a strong maternal foundation that traces to the influence of BACC Cashed In 403B, the powerful son of DKF RO Cash Flow 0245 ET.
- She is due this fall to the very impressive Cock-A-Doodle-Doo!



LOT 243

# IELE 9317

COC DOUBLE MADE X IELE 1502

MGS EARL DIBBLES

RANCH TAG: 9317 DOB: 8/29/19 COLOR: HEREFORD  
TH FREE | PHA CARRIER | DS FREE

AI BRED 11/27/24 TO COC HIGH PLAINS DRIFTER  
LIKELY SAFE AI  
EST. DUE 9/8/25  
PE TO IELE KINGLY 208

- 9317 is a ring eyed Hereford female that is loaded with the center body shape that most desire.
- She is extremely easy fleshing and has the added muscle to withstand the harshest of environmental pressures.
- A triple clean female that offers unlimited mating flexibility!

LOT 244

# IELE 212

CHURCHILL MAJESTIC 903 G ET X IELE 9317

MGS COC DOUBLE MADE X EARL DIBBLES

RANCH TAG: 212 DOB: 1/29/22 COLOR: HEREFORD  
TH FREE | PHA FREE | DS FREE

SAFE TO PE SIRE  
EST. DUE 10/25/25  
PE TO IELE KINGLY 208

- IELE 212 is a daughter of Churchill Majestic 903G ET that is out of IELE 9317, the female that sells as lot 243.
- The cow crew at IEleven Cattle Company are fans of this particular sire group, especially at calving due to the extra vigor and ease.
- This female comes with a plethora of breeding options for an open-ended approach for ROI.

LOT 245

# IELE 1265

COC DOUBLE MADE X IELE 8064

MGS TEXICO X MIMMS 313 (DR. HOOK)

RANCH TAG: 1265 DOB: 3/3/21 COLOR: HEREFORD  
TH CARRIER | PHA FREE | DS FREE

AI BRED 11/25/24 TO COCK-A-DOODLE-DOO  
LIKELY SAFE AI  
EST. DUE 9/6/25  
PE TO IELE KINGLY 208

- This female is tricked out for every aspect of show steer production.
- Moderation of frame, body shape, muscle, and the high-end features in terms of a high neck and ear set are all-inclusive. She too comes with the big hair gene from her maternal granddam, the iconic Mimms 313.
- Bred like a champion to produce those cattle that have the pieces and build to be champions!

LOT 246

# IELE 9153

COC DOUBLE MADE X IELE 033

MGS JCS SHOWTIME X MIMMS 313 (DR. HOOK)

RANCH TAG: 9153 DOB: 1/18/19 COLOR: HEREFORD  
TH FREE | PHA FREE | DS FREE

AI BRED 11/26/24 TO COC HIGH PLAINS DRIFTER  
LIKELY SAFE AI  
EST. DUE 9/7/25  
PE TO IELE KINGLY 208

- We introduce a maternal sister to the Champion Polled Hereford Steer of the 2015 Houston Livestock Show and Rodeo that was shown by Ethan Drager.
- IELE 9153 is out of a full sister to IELE 367 and is also triple clean, which only enhances her mating flexibility!
- This brood cow has loads of pigment, is ultra-moderate in her kind, square built, and stout in her overall design. She will calve this fall to COC High Plains Drifter!



LOT 247

# IELE 7223

BIG COUNTRY *X* IELE 458

MGS MAN AMONG BOYS X I80 (YELLOW JACKET X 501)

RANCH TAG: 7223 DOB: 9/16/17 COLOR: HEREFORD

TH FREE | PHA FREE | DS CARRIER

AI BRED 4/30/25 TO ARIZONA

EST. DUE 2/9/26

PE TO MOB BOSS

- This Hereford female produced a phenomenal heifer calf by COC Easy Jett that will be retained in the program moving forward.
- IELE 7223 is a maternal sister to several of the elite built Solid Gold females that are cataloged earlier in this sale book.
- This top-shelf female is both TH and PHA free, with an open playbook for breeding options. The ranch team are huge fans of the Tidal Wave heifer calf that was just weaned to the replacement pen!
- IELE 7223 is one of the most impressive Hereford marked females in the entire sale offering. She is stout boned, big hipped, long fronted, and offers a robust turn to her rib cage.
- A must see on sale day if you're serious about raising high end Hereford show cattle!



LOT 248

# IELE 2159

BIG COUNTRY *X* IELE 8043

MGS COC EASY JETT X IELE 357 (OUTLAW)

RANCH TAG: 2159 DOB: 1/20/22 COLOR: HEREFORD

TH FREE | PHA FREE | DS FREE

SAFE TO 4/27/25 TO ARIZONA

EST. DUE 2/6/26

PE TO IELE KINGLY 208

- The dam of IELE 2159 is a COC Easy Jett daughter that traces to Outlaw. Big Country has proven himself on the chiseled good-looking females and that's why this female has more to offer!
- She will be an easy find for those who visit on or prior to sale day as her massive, crisp build is an easy find. We love her extra heavy duty build, stoutness of bone work, genuine base width, robust rib cage, and massive pin set. There is no doubt that IELE 2159 is one of the most phenotypically superior Hereford females in the game.
- Your triple clean future donor is a certain no miss cow with substantial profit potential.





**SIRE OF LOTS 247 - 251**

*Big Country*

LOT 249

# 1ELE 9174

**BIG COUNTRY X IELE 344**  
MGS COC MADE RIGHT

**RANCH TAG: 9174 DOB: 2/20/19 COLOR: HEREFORD**

TH CARRIER | PHA FREE | DS FREE

AI BRED 4/13/25 TO MOB BOSS

EST. DUE 1/23/26

PE TO MOB BOSS

- The dam of 1ELE 9174 is 1ELE 344, a powerful daughter of the iconic COC Made Right. She was blessed with the basic maternal fundamentals when it comes to udder design, mothering ability, and skeletal quality.
- The direct daughter of the proven Big Country will produce big haired, good-built cattle consistently and the daughters will have significant retention value.
- Her captivating presence is sure to impress!

LOT 250

# 1ELE 0125

**BIG COUNTRY X DUEL RED III**  
MGS YELLOW JACKET

**RANCH TAG: 0125 DOB: 1/15/20 COLOR: HEREFORD**

TH CARRIER | PHA FREE | DS FREE

AI BRED 11/24/24 TO COCK-A-DOODLE-DOO, LIKELY SAFE AI

EST. DUE 9/5/25

PE TO IELE KINGLY 208

- The first of two full sisters that are sired by Big Country and backed by the DUEL Red III donor dam!
- 1ELE 0125 is a stunning female that offers tremendous extension and eye-appeal.
- She is due this fall to the new and exciting stud known as Cock-A-Doodle-Do for a chance at a BIG return!

LOT 251

# 1ELE 0115

**BIG COUNTRY X DUEL RED III**  
MGS YELLOW JACKET

**RANCH TAG: 0115 DOB: 1/14/20 COLOR: HEREFORD**

TH CARRIER | PHA FREE | DS FREE

AI BRED 11/24/24 TO COCK-A-DOODLE-DOO, LIKELY SAFE AI

EST. DUE 9/5/25

PE TO IELE KINGLY 208

- 1ELE 0115 is the second full sister from the Big Country DUEL Red III mating. These two sisters represent the "best of the best" genetically and physically in the Hereford division!
- Each offers an open playbook as far as mating flexibility while consumed with an abundance of power and industry merit equally.
- The choice of which is better for your operation can be made on June 8th, but the smart play may be to own them both just to make sure you have the right one with little to doubt!



SIRE OF LOT 252-254

Churchill Majestic 903G ET

LOT 252

**1ELE 2289**

**CHURCHILL MAJESTIC 903G X 1ELE 0133**  
 MCS BIG COUNTRY X DUEL RED III (YELLOW JACKET)

**RANCH TAG: 2289 DOB: 5/11/22 COLOR: HEREFORD**  
 TH FREE | PHA FREE | DS FREE

AI BRED 12/15/24 TO COC HIGH PLAINS DRIFTER, LIKELY SAFE AI  
 EST. DUE 9/26/25  
 PE TO 1ELE KINGLY 208

- Her dam, 1ELE 0133, is one of the very high quality red blaze females of the offering! 1ELE 0133 sells as lot 90. This stunning female is sired by Churchill Majestic 903G ET.
- The dam of 1ELE 2289 is a FULL SISTER to the two Hereford marked females that sell as lots 250 and 251.
- Buy with confidence in the next generation of that cow family that will paint them with the best of the Hereford color pattern.

LOT 253

**1ELE 201**

**CHURCHILL MAJESTIC 903G X 1ELE 9259**  
 MCS COC DOUBLE MADE X 1ELE 367 (JCS SHOWTIME X MIMMS 313)

**RANCH TAG: 201 DOB: 1/6/22 COLOR: HEREFORD**  
 TH FREE | PHA FREE | DS CARRIER

AI BRED 11/24/24 TO COC HIGH PLAINS DRIFTER, LIKELY SAFE AI  
 EST. DUE 9/5/25  
 PE TO 1ELE KINGLY 208

- Moderate, maternal, functional female that will be rancher friendly wherever she roams after June 8th, but one that has the credentials to produce cattle that will contribute and generate for the right production model.
- Eric and Zane both are very excited about what's in store for the future of the daughters of Churchill Majestic 903G ET.
- Another female that traces to the iconic mating that merges JCS Showtime with the immortal Mimms 313... what a genetic masterpiece!

LOT 254

**1ELE 2305**

**CHURCHILL MAJESTIC 903G X 1ELE 0110**  
 MCS BIG COUNTRY X DUEL RED III (YELLOW JACKET)

**RANCH TAG: 2305 DOB: 5/16/22 COLOR: HEREFORD**  
 TH FREE | PHA FREE | DS FREE

AI BRED 11/26/24 TO COC HIGH PLAINS DRIFTER, LIKELY SAFE AI  
 EST. DUE 9/7/25  
 PE TO 1ELE KINGLY 208

- Eric researched and scoured the countryside to find a replica of one of Churchill's greatest breeding bulls and came home empty handed. The production value of the progeny by Churchill Majestic 903G ET are second to few that carry the Hereford marked pattern!
- The key to consistency in the club calf business is to inject a pure version of the breed you're trying to classify to keep things predictable.
- Another female that traces to the influence of the DUEL Red 111 donor dam!





LOT 255

# 1ELE 8053

KUT ABOVE *X* 1ELE 345

MGS COC CARPE DIEM X 1ELE 758 (JCS SHOWTIME X MIMMS 313)

**RANCH TAG: 8053 DOB: 10/10/18 COLOR: HEREFORD**

TH CARRIER | PHA FREE | DS FREE

AI BRED 11/26/24 TO COCK-A-DOODLE-DOO, LIKELY SAFE AI

EST. DUE 9/7/25

PE TO 1ELE KINGLY 208

- *Zane digs this moderate female that continues to produce the quality it takes to be retained on the female side or marketed through one of the marketing avenues the ranch hosts annually.*
- *She is the type and kind that one can breed to any clean Hereford bull and get the result you desire!*
- *Her maternal lineage traces to the COC Carpe Diem x JCS Showtime x Mimms 313 genetic blend... a combination that has produced countless high sellers and champions!*



LOT 256

# 1ELE 1152

TFR KR CA CHING 1449 ET *X* 1ELE 8053

MGS KUT ABOVE X 1ELE 345 (CARPE DIEM X JCS SHOWTIME X MIMMS)

**RANCH TAG: 1152 DOB: 1/31/21 COLOR: HEREFORD**

TH CARRIER | PHA FREE | DS FREE

AI BRED 11/25/24 TO COCK-A-DOODLE-DOO, LIKELY SAFE AI

EST. DUE 9/6/25

PE TO 1ELE KINGLY 208

- *This female is smooth polled and ultra-good in her skeletal design.*
- *The dam of 1ELE 1152, 1ELE 8053, is the powerful female that sells as lot 255. She sells safe to Cock-A-Doodle-Doo and will calve this fall!*



LOT 257

# 1ELE 8055

**KUT ABOVE X IELE 345****MGS COC CARPE DIEM X IELE 758 (JCS SHOWTIME X MIMMS 313)****RANCH TAG: 8055 DOB: 10/10/18 COLOR: HEREFORD****TH CARRIER | PHA FREE | DS FREE****AI BRED 12/11/24 TO COCK-A-DOODLE-DOO, LIKELY SAFE AI****EST. DUE 9/22/25****PE TO IELE KINGLY 208**

- *This is the bigger framed stouter featured of the full sisters from the 1ELE 345 donor and sired by Kut Above.*
- *She comes with the option of size to allow her to be mated to the most moderate of Hereford siring show calf sires within the business but has the power to carry the load as well.*
- *Full sisters to 1ELE 8055 will sell as lots 255, 258 and 259.*
- *She sells due to calve this fall to the popular and impressive Cock-A-Doodle-Doo!*



LOT 258

# 1ELE 8051

**KUT ABOVE X IELE 345****MGS COC CARPE DIEM X IELE 758 (JCS SHOWTIME X MIMMS 313)****RANCH TAG: 8051 DOB: 10/10/18 COLOR: HEREFORD****TH CARRIER | PHA FREE | DS FREE****AI BRED 4/8/25 TO COCK-A-DOODLE-DOO****EST. DUE 1/18/26**

- *1ELE 345 left a very good set of daughters that hold nothing back as far as quality and consistency. 1ELE 8051 is a full sister to lots 255, 257, and 259.*
- *This female leaves a very high-end, incredible featured daughter of 1ELE Mystery Meat in the replacement pen that Zane looks forward to mating on.*



LOT 259

# 1ELE 8049

**KUT ABOVE X IELE 345****MGS COC CARPE DIEM X IELE 758 (JCS SHOWTIME X MIMMS 313)****RANCH TAG: 8049 DOB: 10/7/18 COLOR: HEREFORD****TH CARRIER | PHA FREE | DS FREE****AI BRED 4/7/25 TO MOB BOSS****EST. DUE 1/17/26****PE TO MOB BOSS**

- *This female concludes the sisters from the 1ELE 345 donor female sired by Kut Above.*
- *If you are serious about sustaining consistency within your breeding program, gather these full sister options up throughout this sale offering.*
- *Full sisters sell as lots 255, 257, and 258. Consistency is key!*



LOT 260

# IELE 7151

ASSET X IELE 266

MGS COC OUTER LIMITS X MIMMS 313 (DR. HOOK)

RANCH TAG: 7151 DOB: 4/21/17 COLOR: HEREFORD  
TH CARRIER | PHA FREE | DS FREE

AI BRED 4/7/25 TO COCK-A-DOODLE-DOO  
EST. DUE 1/17/26

- This female is the dam of Maesa Drager's brand-earning steer at the 2025 Sand Hills Stock Show.
- IELE 7151 is very impressive from end to end. A big Framed, long bodied power cow that is right in all transitions and correct in her angles.
- She traces to the everlasting influence of the iconic Mimms 313, the dam of the 2010 FWSS Reserve Grand Champion Market Steer!



LOT 260

LOT 261

# IELE 0200

CLOVIS X IELE 754

MGS COC 351 X MIMMS 313 (DR. HOOK)

RANCH TAG: 0200 DOB: 2/11/20 COLOR: HEREFORD  
TH FREE | PHA FREE | DS FREE

AI BRED 4/7/25 TO ARIZONA  
EST. DUE 1/17/26

- IELE 0200 is a full sister to the IELE 178 donor dam that is the mother of IELE 579.
- She is one of the biggest outlined breeding pieces of the offering with the substance and shape to go the distance.
- Because of her size and scale, the breeding flexibility she has allows her so many options to ensure that whoever invests should experience ROI rather quickly.



LOT 261



SON OF LOT 260

2023 Kansas Beef Expo Reserve Champion Hereford Steer  
Shown by Maesa Drager

LOT 261

# IELE 0385

TFR KR CA CHING 1449 ET X IELE 8155

MGS COC DOUBLE MADE X IELE 258 (COC CARPE DIEM  
X JSC SHOWTIME X MIMMS 313)

RANCH TAG: 0385 DOB: 9/8/20 COLOR: HEREFORD  
TH CARRIER | PHA FREE | DS FREE

AI BRED 11/25/24 TO COCK-A-DOODLE-DOO, LIKELY SAFE AI  
EST. 9/6/25  
PE TO IELE KINGLY 208

- The TFR KR Ca Ching 1449 ET sired cattle are generally moderate in their build and come with shape and look consistent from one to the next.
- IELE 0385 is maternal in her look and functional built with the trademark shape and balance.
- Another standout from the influence of the great Mimms 313 donor that will calve this fall to Cock-A-Doodle-Doo!

LOT 263

# IELE 8177

COC LITTLE JON X IELE 1627

MGS BIG COUNTRY X COC STONEWALL (IRISH WHISKEY)

RANCH TAG: 8177 DOB: 5/25/18 COLOR: HEREFORD  
TH FREE | PHA FREE | DS FREE

SAFE TO PE SIRE  
EST. DUE 10/20/25  
PE TO IELE KINGLY 208

- A maternal breeding piece that has had four females retained in the program.
- Her next calf could be the one you've been searching for.
- The dam of IELE 8177 is a daughter of Big Country that is backed by the Irish Whiskey influence!



LOT 264

# 1ELE 9269

**SOLID GOLD** X **1ELE 1212**  
MGS BRANGUS



SERVICE SIRE OF LOT 265  
*Redemption*

**RANCH TAG: 9269 DOB: 8/14/19 COLOR: BLACK**  
TH CARRIER | PHA FREE | DS CARRIER

AI BRED 11/25/24 TO REDEMPTION, LIKELY SAFE AI  
EST. DUE 9/6/25  
PE TO 1ELE GREY FOX 9267

- From a physical perspective, this is one of the absolute best cows in the offering!
- She is an American bred female that will collect your attention on sale day. Her features are "out there" just as her ability to contribute and generate for any program wishing to enhance their American female battery.
- Her very first calf is one of the very best Americans to ever grace the ranch and a son of 1ELE Free Your Mind is a past ABC Champion of the Arkansas State Fair.
- Mate her to what you choose to and know that the outcome will be more than positive can define. This dynamic female is sired by the legendary Solid Gold and backed by the very impressive 1ELE 1212 matron. Her maternal sister sells as lot 265.
- Study her foot and bone, the genuine turn to her rib cage, and the massive hip set that she possesses!
- She is due this fall the very impressive stud known as Redemption that walks at QB Cattle.



LOT 265

# 1ELE 9320

**HL MONSTER** X **1ELE 1212**  
MGS BRANGUS

**RANCH TAG: 9320 DOB: 8/31/19 COLOR: YELLOW**  
TH CARRIER | PHA FREE | DS FREE

AI BRED 11/26/24 TO REDEMPTION, LIKELY SAFE AI  
EST. DUE 9/7/25  
PE TO 1ELE GREY FOX 9267

- This female represents one of the best flushes to ever be performed within the American division of 1Eleven Cattle Company. The collection procedure produced two class winning light weight brand collectors at both the San Antonio Livestock Exposition and the Houston Livestock Show and Rodeo in 2018!
- 1ELE 9320 produced a steer by The Rock that sold for \$8,000 in the 2025 1Eleven Cattle Company Live Auction Steer Sale this past March. Based on build and kind, we are certain that there is more left to come from this young promising matron!
- She sells safe in calf to Redemption with a quick return in mind.

Tag 4490 - The Rock x 1ELE 9320  
Sold for \$8,000 in 2025



SON OF LOT 265





LOT 266

# IELE 1646

CRIMSON TIDE *x* IELE 36  
MGS J.D. HUDGINS BRAHMAN

RANCH TAG: 1646 DOB: 9/11/16 COLOR: RED  
TH FREE | PHA FREE | DS FREE

AI BRED 11/27/24 TO HL KEEP SWINGING, LIKELY SAFE AI  
EST. DUE 9/8/25  
PE TO IELE BUSINESS AS USUAL 2468

- IELE 1646 is a solid red daughter of Crimson Tide, that was a featured donor in the American Nation Genetic Event held annually in conjunction with the San Antonio Livestock Exposition.
- She is an insane embryo producer with a per collection average of 19.5 on 6 collection procedures. IELE 1646 has retained plenty of daughters to move her namesake forward.
- She paints every calf red, so for those who prefer Gerts, Simbrah, or just a plain good red hided ABC contenders, then this donor dam is the perfect choice for you!
- This females skeletal build, body shape, and presence are simply overwhelming. Invest in the future of your breeding program and anchor your American influenced division around IELE 1646!
- Lifetime average of 19.5 embryos on 7 flushes/aspirations.

IELE 36



DAUGHTER OF LOTS 266 & 267



LOT 267

# IELE 816

HL LOVIN 620 *x* IELE 36  
MGS J.D. HUDGINS BRAHMAN

RANCH TAG: 816 DOB: 3/27/18 COLOR: YELLOW BRINDLE  
TH FREE | PHA FREE | DS FREE

AI BRED 11/25/24 TO IELE GREY FOX 9267, LIKELY SAFE AI  
EST. DUE 9/6/25  
PE TO IELE GREY FOX 9267

- This is a direct daughter of HL Lovin 620 from the IELE 36 Grey Brahman door cow that Eric has been enthusiastic about for years is the genetic blend that produces this yellow tiger-striped female!
- In 2024 she produced a white female that sold for \$10,000 half interest to Justin Evans.
- She is the ideal find to produce those coveted Brahman show steers that will gather the hardware in San Antonio and Houston!



DAUGHTER OF LOT 267

IELE 2294



DAM OF LOTS 268 - 273

1ELE 323

LOT 268

## 1ELE 2130

EMS BET ON BUBBA X 1ELE 323

MGS JOE B 253 X 1ELE 622 (PADDY O'MALLEY X AHL DOUBLE STUFF 306)

RANCH TAG: 2130 DOB: 1/14/22 COLOR: BLACK &amp; WHITE

TH FREE | PHA FREE | DS FREE

AI BRED 11/25/24 TO 1ELE GREY FOX 9267, LIKELY SAFE AI

EST. DUE 9/6/25

PE TO 1ELE GREY FOX 9267

- EMS Bet on Bubba has cut a wide swath in the Beefmaster show world, producing countless high sellers and champions across the southern portion of the United States!
- This black, white accented female is ideal in her American classifying character with the perfect shape and substance of bone that she consistently transmits to her progeny.
- The maternal side of her pedigree is influenced by the proven 1ELE 323 donor, a daughter of Joe B 253 that further traces to the great 1ELE 622 donor that is a Paddy O'Malley sired daughter that also incorporates the immortal AHL Double Stuff 306. What a pedigree!
- She sells due this fall to 1ELE Grey Fox 9267 and is a full sister to lot 269. Her maternal sisters are lots 270 through 273. This is a cow family you can hang your hat on!
- Lifetime average of 11 embryos on 2 flushes.

LOT 269

## 1ELE 2142

EMS BET ON BUBBA X 1ELE 323

MGS JOE B 253 X 1ELE 622 (PADDY O'MALLEY X AHL DOUBLE STUFF 306)

RANCH TAG: 2142 DOB: 1/17/22 COLOR: RED

TH FREE | PHA CARRIER | DS FREE

AI BRED 11/25/24 TO 1ELE GREY FOX 9267, LIKELY SAFE AI

EST. DUE 9/6/25

PE TO 1ELE GREY FOX 9267

- This is the red hided, attractive made full sister to 1ELE 2130 that is sired by EMS Bet On Bubba.
- She is more like the registered Beefmasters that dominate the tan bark and the mating to 1ELE Grey Fox 9267 should yield progeny that are as potent as she is in her physical appearance!
- Another triple clean option from the prolific 1ELE 323 cow family that highlights the American influenced division at 1Eleven Cattle Company!





LOT 270

# 1ELE 8012

1ELE AMERICAN HERO 811 X 1ELE 323

MCS JOE B 253 X 1ELE 622 (PADDY O'MALLEY X AHL DOUBLE STUFF 306)

RANCH TAG: 8012 DOB: 8/23/18 COLOR: RED WHITE FACE  
TH FREE | PHA CARRIER | DS FREE

AI BRED 5/1/25 TO 1ELE GREY FOX 9267  
EST. DUE 2/10/26

- 1ELE 323 strikes again within the elite set of American bred females. Words will never be enough to depict what this donor dam has done for the foundation of the modern day 1Eleven Cattle Company breeding program.
- A red hided female that is cool marked with a red dot to accent her quality skull shape and design for an American female.
- She comes with the awesome running gear, the big bone work, robust center body, and the muscle shape it takes to produce those cattle that surface as champions or high sellers!
- She and her full sister that sells as lot 271 are sired by 1ELE American Hero 811.



LOT 271



LOT 272



LOT 273

LOT 272

# 1ELE 0427

NEW JACK SWING X 1ELE 323

MCS JOE B 253 X 1ELE 622 (PADDY O'MALLEY X AHL DOUBLE STUFF 306)

RANCH TAG: 0427 DOB: 9/28/20 COLOR: B&W  
TH FREE | PHA FREE | DS FREE

AI BRED 11/26/24 TO 1ELE GREY FOX 9267, LIKELY SAFE AI  
EST. DUE 9/7/25  
PE TO 1ELE GREY FOX 9267

- This female should continue to leave behind a set of brand worthy show steers that will only equate to profit just as she has done in her tenure at 1Eleven Cattle Company!
- This black baldy, Simbrah steer maker is super soggy, sound, and loaded with American character.
- This New Jack Swing daughter is a full sister to lot 273. She sells safe in calf to the impressive 1ELE Grey Fox 9267 with a September due date!

LOT 271

# 1ELE 8054

1ELE AMERICAN HERO 811 X 1ELE 323

MCS JOE B 253 X 1ELE 622 (PADDY O'MALLEY X AHL DOUBLE STUFF 306)

RANCH TAG: 8054 DOB: 10/10/18 COLOR: YELLOW  
TH FREE | PHA FREE | DS FREE

AI BRED 4/26/25 TO 1ELE GREY FOX 9267  
EST. DUE 2/5/26  
PE TO 1ELE GREY FOX 9267

- The daughters of 1ELE 323 are outstanding in this offering.
- This larger outlined, yellow-colored full sister to 1ELE 8012 should continue the legacy of the lineage represented by her dam.
- 1ELE 323 has consistently produced power, substance, balance, and branding potential, and this daughter will be no different.

LOT 273

# 1ELE 0401

NEW JACK SWING X 1ELE 323

MCS JOE B 253 X 1ELE 622 (PADDY O'MALLEY X AHL DOUBLE STUFF 306)

RANCH TAG: 0401 DOB: 9/18/20 COLOR: BLACK  
TH FREE | PHA CARRIER | DS FREE

AI BRED 4/7/25 TO 1ELE GREY FOX 9267  
EST. DUE 1/17/26  
PE TO 1ELE GREY FOX 9267

- 1ELE 0401 is an attractive, clean lined, stout muscled American bred cow.
- Her full sister sells as lot 272. The New Jack Swing daughters offer tremendous skeletal quality and style!
- A youthful daughter of this elite female will be put to work within the program and the crew maintains big expectations for the continuation of the line!



SIRE OF LOT 274

TJM Three D 59CS

LOT 214

# 1ELE 2143

TJM THREE D 59C2 X IELE 9330

MGS HL AMERICAN BUSINESS X JOE B 253 X IELE 622 (PADDY O'MALLEY X AHL DOUBLE STUFF 306)

RANCH TAG: 2143 DOB: 1/17/22 COLOR: BLACK

TH FREE | PHA FREE | DS FREE

AI BRED 11/25/24 TO IELE GREY FOX 9267, LIKELY SAFE AI  
EST. DUE 9/6/25

PE TO IELE GREY FOX 9267

- This Brangus qualifier is very wet, productive, attractive, and built to generate.
- She is a direct daughter of TJM Three D 59C2, a Brangus bull that is the proven sire of breed champions and backed by a cow sired by HL American Business that traces to the great 1ELE 323 donor dam.
- She sells safe in calf to the resident American herd sire known as 1ELE Grey Fox 9267 for a very quick return!

LOT 215

# 1ELE 1642

LOTTA LEATHER X IELE 1002

MGS BRANGUS

RANCH TAG: 1642 DOB: 10/14/16 COLOR: BLACK

TH FREE | PHA FREE | DS FREE

AI BRED 4/28/25 TO IELE GREY FOX 9267  
EST. DUE 9/7/26

- 1ELE 1642 is standout in the pastures. You will be challenged to find one any stouter in the business.
- She is smooth headed, polled, with the necessary breed character to classify, but comes with the natural and genuine skeletal width and shape to produce the kind that achieve brand status.
- This female has been more than productive as she leaves behind a daughter of 1ELE Grey Fox 9267 in the rebuilding pen, but two daughters follow her in this sale lineup so that you can see what she is capable of. Her daughters by 1ELE Free Your Mind and CCC/DDD Django sell as lots 276 and 277.
- Massive, productive, broody, and functional. This female is the real deal!

LOT 216

# 1ELE 2147

IELE FREE YOUR MIND X IELE 1642

MGS LOTTA LEATHER X BRANGUS

RANCH TAG: 2147 DOB: 1/18/22 COLOR: BLACK

TH FREE | PHA FREE | DS CARRIER

AI BRED 12/19/24 TO IELE GREY FOX 9267, LIKELY SAFE AI  
EST. DUE 9/30/25

PE TO IELE GREY FOX 9267

- We love the stock by 1ELE Free Your Mind and this one would rank right up towards the top end for generating potential.
- She is modern in her design, huge in her bone work, and cleaner in her profile lines than her dam as expected by her sire influence. Her dam sells as lot 275 and her maternal sister as lot 277 in this offering.
- A high end American beast with unlimited earning potential!





LOT 277

LOT 277

## 1ELE 0137

CCC/DDD DJANGO X 1ELE 1642  
MGS LOTTA LEATHER X BRANGUS

RANCH TAG: 0137 DOB: 1/16/20 COLOR: BLACK  
TH FREE | PHA FREE | DS FREE

AI BRED 11/26/24 TO 1ELE GREY FOX 9267, LIKEY SAFE AI  
EST. DUE 9/7/25  
PE TO 1ELE GREY FOX 9267

- 1ELE 0137 is the daughter of 1ELE 1642 that makes one say that's "momma's girl"!
- A prototype of her dam's power and substance with a more elegant flare to her kind.
- 1ELE 0137 is the right female for high selling Brangus type steers with branding merit. She is triple clean as an added bonus.
- Incredible presence, body mass, stoutness, and overall balance from every angle. This is a very high end American donor prospect that is sired by CCC/DDD Django and sells due this fall to 1ELE Grey Fox 9267 for a BIG return!



LOT 279

LOT 279

## 1ELE 1615

SPANKY X 1ELE 1305  
MGS BRANGUS

RANCH TAG: 1615 DOB: 10/17/16 COLOR: BLACK  
TH FREE | PHA FREE | DS FREE

AI BRED 4/28/25 TO 1ELE GREY FOX 9267  
EST. DUE 2/7/26  
PE TO 1ELE GREY FOX 9267

- 1ELE 1615 is a direct daughter of "Spanky", the DDD Stock Option son from the Be Cool x Yellow Jacket maternal combination, making her a paternal sister to the elite producer known as 1ELE 7140.
- A feminine featured female with look and style. She may not appear to be American influenced based on her individual character, however she is one that will breed true to blood as she puts the character on them when mated correctly.
- Her daughter sells next as lot 280, the proof is in the progeny!



LOT 280

LOT 280

## 1ELE 1158

NEW JACK SWING X 1ELE 1615  
MGS SPANKY

RANCH TAG: 1158 DOB: 1/31/21 COLOR: BLACK  
TH FREE | PHA FREE | DS FREE

AI BRED 11/26/24 TO 1ELE GREY FOX 9267, LIKELY SAFE AI  
EST. DUE 9/7/25  
PE TO 1ELE GREY FOX 9267

- A black hided, white bellied daughter of New Jack Swing that will be on many short lists on sale day. She has the skeletal integrity to run in the swamps of Florida or the desert country of the southwestern United States!
- She is proud featured and high tying with a very good disposition.
- A daughter of 1ELE 7101 will remain in the barbed wire of the ranch for the future endeavors with the cow namesake. The dam of 1ELE 1158 is the featured 1ELE 1615 female that sells as lot 279.



SON OF LOT 278

1ELE Fox Body 4168



SIRE OF LOTS 280-289

New Jack Swing

LOT 281

**1ELE 0437****NEW JACK SWING X 1ELE 8180****MGS FU MAN CHU X (D III (YELLOW JACKET X 501)****RANCH TAG: 0437 DOB: 10/9/20 COLOR: RED WHITE FACE****TH FREE | PHA FREE | DS FREE****AI BRED 11/26/24 TO 1ELE GREY FOX 9267, LIKELY SAFE AI****EST. DUE 9/7/25****PE TO 1ELE GREY FOX 9267**

- *A very unique red-blazed faced female by New Jack Swing from a Fu Man Chu x (D 111 daughter.*
- *For those that like the Simbrah division, she needs to be on your acquisition list.*
- *They have retained a daughter of 1ELE 7101 for the reboot.*

LOT 282

**1ELE 0205****NEW JACK SWING X 1ELE 1605****MGS LOTTA LEATHER X ALAMO****RANCH TAG: 0205 DOB: 2/15/20 COLOR: RED BRINDLE WHITE FACE****TH FREE | PHA FREE | DS FREE****AI BRED 12/19/24 TO 1ELE GREY FOX 9267, LIKELY SAFE AI****EST. DUE 9/30/25****PE TO 1ELE GREY FOX 9267**

- *We are in a very exciting group of great colored females by New Jack Swing.*
- *Her dam by Lotta Leather keeps the breed character from the hump to the brindle color pattern. This female should have the credentials to raise anything American with a shot at the Brahman division as well.*
- *She traces back to the dam of (D 501, (D 003 is the Meyer Ranch 734 daughter that leads the lineage of quality and noted females throughout.*

LOT 283

**1ELE 0418****NEW JACK SWING X 1ELE 1536****MGS SMOKIN BOB****RANCH TAG: 0418 DOB: 9/24/20 COLOR: GREY WHITE FACE****TH FREE | PHA CARRIER | DS FREE****AI BRED 4/8/25 TO 1ELE GREY FOX 9267****EST. DUE 1/18/26****PE TO 1ELE GREY FOX 9267**

- *The cool color factor does not cease with the influence of the New Jack Swing sire lineup.*
- *A powerful grey and white hided female that is huge bodied, high tying, and super big in her back shape.*
- *Here is one that Zane is fond of, pull up a seat and pay close attention!*





LOT 284

## 1ELE 1184

NEW JACK SWING X 1ELE 8273  
MGS COC LITTLE JON X GOLD DUST

RANCH TAG: 1184 DOB: 2/8/21 COLOR: RED

TH FREE | PHA FREE | DS FREE

AI BRED 4/7/25 TO 1ELE GREY FOX 9267

EST. DUE 1/17/26

PE TO 1ELE GREY FOX 9257

- This super stout, solid red female traces back to one of the elite Hereford females from the foundation of the program.
- She is big ended, big backed, and robust in her rib design.
- Her first daughter has been retained and the guaranteed pregnancy by 1ELE Grey Fox 9267 is certain for a big ROI.



LOT 285

## 1ELE 0185

NEW JACK SWING X 1ELE 1628  
MGS BUFORD X MAN AMONG BOYS X 180 (YELLOW JACKET)

RANCH TAG: 0185 DOB: 2/1/20 COLOR: GREY

TH FREE | PHA FREE | DS FREE

AI BRED 11/26/24 TO REDEMPTION, LIKELY SAFE AI

EST. DUE 9/7/25

PE TO 1ELE GREY FOX 9267

- Another grey hided female from the New Jack Swing sire group that is out of a Buford sired daughter known as 1ELE 1628 that was selected by QB Cattle Company of Sweetwater from the 2024 1Eleven Cattle Company Female Sale on SC Online Sales. The cow family behind this female traces to the legendary influence of Man Among Boys and the Yellow Jacket dam known as 180.
- Up headed with a sculpted front third, plenty of natural shape, and the ability to produce ones with hair. Her first steer calf by 1ELE Grey Fox 9267 was very awesome haired, great in his build, and loaded for bear on the power side as well!

DAM OF LOT 285

1ELE 1628



LOT 286

## 1ELE 0411

NEW JACK SWING X 1ELE 888  
MGS HL THE GENERAL X 1ELE 298 (TIGER WOODS)

RANCH TAG: 0411 DOB: 9/22/20 COLOR: RED & WHITE

TH FREE | PHA FREE | DS FREE

AI BRED 4/28/25 TO 1ELE GREY FOX 9267

EST. DUE 2/7/26

PE TO 1ELE GREY FOX 9267

- A red and white paint female that has the appropriate, memorable color pattern along with a very tricked out presence and build. Her pieces are incredible!
- Her first calf by 1ELE 7101 is of Brangus character and very high on quality in the fall bred heifer pen on the ranch.
- Her dam is responsible for the Reserve Grand Champion Steer of the 2024 Louisiana State Fair and multiple other back-drop earners on her record as well!



LOT 287

**1ELE 0395**

**NEW JACK SWING X 1ELE 8153**  
MGS NO FREE RIDES X (D 210 (YELLOW JACKET))

**RANCH TAG: 0395 DOB: 9/16/20 COLOR: BLACK**  
TH CARRIER | PHA FREE | DS FREE

**AI BRED 5/1/25 TO HL AMERICAN BUSINESS**  
EST. DUE 2/10/26

- This is the first solid black calf from the featured lot 7 female of this sale offering, 1ELE 8153, the 1ELE No Free Rides daughter that is backed by the iconic lot 1 female, (D 210)!
- She is another direct daughter of New Jack Swing that missed the picture pen, but that doesn't mean she is not worth the extra time to find and evaluate on sale day.
- You will not be disappointed when you find her as you evaluate her long skinny neck, her extra stout build, along with the recognizable calf raising ability she has to her record.
- Pedigree, pedigree, pedigree!



DAM OF LOT 287

1ELE 8153

She sells as Lot 7

LOT 288

**1ELE 0408**

**NEW JACK SWING X 1ELE 8125**  
MGS W/C HOC HCC RED ANSWER 33B X DUEL RED III (YELLOW JACKET)

**RANCH TAG: 0408 DOB: 9/21/20 COLOR: RED WHITE FACE**  
TH FREE | PHA FREE | DS FREE

**AI BRED 4/7/25 TO IELE GREY FOX 9267**  
EST. DUE 1/17/26

- This is the first calf from the standout 1ELE 8125 donor female that will have a ton of friends on sale week. Her dam sells as lot 74 in this offering.
- 1ELE 0408 should follow the productive imprint left by her dam and continually have the ability to out produce herself in each opportunity given to do so.
- A triple clean female that is backed by true maternal excellence!



DAM OF LOT 288

1ELE 8125

She sells as Lot 74

LOT 289

**1ELE 0441**

**NEW JACK SWING X 1ELE 890**  
MGS ABOUT TIME X IELE I20 (TAZ X MEYER 734 X FULL THROTTLE)

**RANCH TAG: 0441 DOB: 10/15/20 COLOR: BLACK**  
TH FREE | PHA FREE | DS FREE

**AI BRED 4/7/25 TO IELE GREY FOX 9267**  
EST. DUE 1/17/26  
PE TO IELE GREY FOX 9267

- 1ELE 0441 is a very nice black hided American bred female who comes with the genetic backing to generate. She is sired by the great New Jack Swing stud, a very popular and consistent sire group in this sale offering.
- Her dam is backed by the \$500,000 stud known as About Time from yesteryear! Her maternal pedigree also aligns the influence of Taz, Meyer 734, and Full Throttle.
- 1ELE 0441 is bred for success!





LOT 290

# 1ELE 7208

HOLLYWOOD X IELE 3207  
MGS TEXICO X BRANGUS

RANCH TAG: 7208 DOB: 8/31/17 COLOR: BLACK WHITE FACE  
TH FREE | PHA FREE | DS CARRIER

AI BRED 4/29/25 TO IELE GREY FOX 9267  
EST. DUE 2/8/26  
PE TO IELE GREY FOX 9267

- This black hided, motley faced donor has the tricked out pieces and has the ability to transmit that into every calf she influences!
- She is very old school in her genetics as she is sire by the Pryor Hollywood from a Texico x Brangus dam.
- Her lineage is as priceless as her construction, power, and built in predictability.
- Lifetime average of 4 embryo on 2 flushes.



LOT 291

# 1ELE 1656

SPANKY X IELE 1316  
MGS RED AMERICAN

RANCH TAG: 1656 DOB: 10/12/16 COLOR: RED  
TH FREE | PHA FREE | DS FREE

AI BRED 4/7/25 TO IELE GREY FOX 9267  
EST. DUE 1/17/26

- An elite red hided daughter of Spanky that knows how to get the job done year after year!
- Her first natural calf was sired by Southern Swag and was selected by Sullivan Show Cattle of Mount Olive, Mississippi as a herd sire for their established breeding program.
- Another triple clean option that offers unlimited mating flexibility!



SON OF LOT 291

Tag 9136  
CCC/DDD Southern Swag x 1ELE 1656



LOT 292

# 1ELE 8021

UNSTOPPABLE X S&S S021  
MGS S&S AMERICAN

RANCH TAG: 8021 DOB: 9/9/18 COLOR: BLACK  
TH CARRIER | PHA FREE | DS FREE

AI BRED 4/20/25 TO REDEMPTION  
EST. DUE 2/9/26  
PE TO IELE 885

- This is a direct daughter of Unstoppable from the powerful S021 donor that was bred in the famed S&S Cattle program of Taylor, Texas!
- An ET flushmate brother to this female was selected by Korky Wise that went on to be 5th place Heavy Weight American of the 2020 Fort Worth Stock Show!
- There is little to question that this female is bred to raise the good haired, black hided American show steers with tremendous branding potential!

DAM OF LOT 292-295

S&S S021



LOT 293

# IELE 9266

**DUEL BLITZ (NMR MATERNAL MADE X YELLOW JACKET) X S&S S021**  
MGS S&S AMERICAN

**RANCH TAG: 9266 DOB: 8/13/19 COLOR: BLACK**  
TH FREE | PHA FREE | DS FREE

AI BRED AI BRED 4/7/25 TO IELE GREY FOX 9267  
EST. DUE 1/17/26  
PE TO IELE GREY FOX 9267

- A very stout, cool featured daughter of Blitz. Blitz comes with the undeniable influence of Yellow Jacket and was bred in the Duello program of Wyoming.
- This black hided maternal warrior leaves two daughters of IELE Grey Fox 9267 in the youthful replacement pen of IEleven Cattle Company.



LOT 294

# IELE 8121

**HL AMERICAN STANDARD X S&S S021**  
MGS S&S AMERICAN

**RANCH TAG: 8121 DOB: 1/20/18 COLOR: GREY**  
TH FREE | PHA FREE | DS FREE

AI BRED 11/29/24 TO REDEMPTION, LIKELY SAFE AI  
EST. DUE 9/10/25  
PE TO IELE GREY FOX 9267

- A soggy built, grey hided daughter of HL American Standard from the iconic S&S S021 matriarch!
- She would be a full sister to the 2023 high selling female in the IEleven Cattle Company Female Sale on SC Online Sales. That female was the selection of the stockman of stockmen, Mr. Rory Duelm!
- She sells carrying the service of Redemption and is due to calve in September.



LOT 295

# IELE 8272

**IELE AMERICAN HERO 811 X S&S S021**  
MGS S&S AMERICAN

**RANCH TAG: 8272 DOB: 9/3/18 COLOR: GREY**  
TH FREE | PHA FREE | DS FREE

AI BRED 4/8/25 TO REDEMPTION  
EST. DUE 1/18/26  
PE TO IELE GREY FOX 9267

- Very dark in her color and feature for a grey hided female.
- She is one that is very genuine and true in her skeletal design with the extra dimension and meat animal width. This creature is certainly one of the bigger hipped females that is dense and square.
- IELE 8272 is a daughter of IELE American Hero 811 that is a direct daughter of the iconic S&S S021 donor dam.



LOT 296

# 1ELE 9188

1ELE 7101 (DDD AMERICAN LEGACY I03B5 X 1ELE I213 (COC STONEWALL) X 1ELE 7130  
MCS TROOPER X S&S S021

RANCH TAG: 9188 DOB: 5/1/19 COLOR: BLACK  
TH FREE | PHA FREE | DS FREE

AI BRED 4/26/25 TO 1ELE GREY FOX 9267  
EST. DUE 2/5/26  
PE TO 1ELE GREY FOX 9267

- This is the oldest of the 1ELE 7101 daughters and with that said the firm has much to look forward to from those females in the replacement pen for the next phase of production here at 1Eleven Cattle Company!
- A Brangus type female that is neat through her front third and has the big ended criteria to deem her suitable for show calf production.
- Her dam traces to the influence of the immortal S&S S021 donor dam, a female that single handedly influences the American division of this sale!

LOT 297

# 1ELE 9104

CCC/DDD SOUTHERN SWAG X 1ELE I649  
MCS JH X S&S S021

RANCH TAG: 9104 DOB: 1/6/19 COLOR: BLACK  
TH FREE | PHA FREE | DS FREE

AI BRED 11/25/24 TO 1ELE GREY FOX 9267, LIKELY SAFE AI  
EST. DUE 9/6/25  
PE TO 1ELE GREY FOX 9267

- An ultra-attractive Brangus influenced female that does not come up short on quality from one year to the next in terms of production ability!
- These daughters of CCC/DDD Southern Swag are ideal production females as they keep their disposition in check and come with substantial udder quality and fertility as well.
- A triple clean female that is backed by the great S&S S021 donor and sells safe in calf to 1ELE Grey Fox 9267 with an early September due date! .

LOT 298

# 1ELE 1317

TJM THREE D 59C2 X 1ELE 9104  
MCS CCC/DDD SOUTHERN SWAG

RANCH TAG: 1317 DOB: 5/17/21 COLOR: BLACK  
TH FREE | PHA FREE | DS FREE

AI BRED 4/10/25 TO 1ELE GREY FOX 9267  
EST. DUE 1/20/26

- Here is a big, stout, power cow, with an awesome look and build from every angle.
- She is one of the few direct daughters of TJM Three D 59C2 in the entire lineup and would have certified credentials for producing high end Brangus or elite ABC show steers.
- Her lineage aligns the influence of TJHM Three D 59C2 and CCC/DDD Southern Swag...what a pedigree!

LOT 297



LOT 298



LOT 299

**IELE 2137****DUELM RAY X IELE Q660**  
MGS HL MONSTER X HL I203**RANCH TAG: 2137 DOB: 1/16/22 COLOR: YELLOW**  
TH FREE | PHA FREE | DS CARRIER**AI BRED 4/26/25 TO IELE GREY FOX 9267**  
EST. DUE 2/5/26  
PE TO IELE GREY FOX 9267

- *IELE 2137 is a yellow hided full sister to IELE Rayquan 1171, from the Monster x 1203 combination that yields nothing but look and quality!*
- *Here is an extra stout, bold bodied, powerful individual that offers tremendous skeletal quality and balance from the side.*
- *This young and very productive female has a bright future ahead!*
- *Lifetime average of 8.5 embryos on 2 flushes.*



LOT 299

LOT 301

**IELE 8157****CCC/DDD SOUTHERN SWAG X IELE I213**  
MGS COC STONEWALL (IRISH WHISKEY) X S&S S201**RANCH TAG: 8157 DOB: 5/7/18 COLOR: BLACK**  
TH FREE | PHA FREE | DS FREE**AI BRED 4/7/25 TO IELE GREY FOX 9267**  
EST. DUE 1/17/26  
PE TO IELE GREY FOX 926

- *The initiating sister of a trio of flushmate sisters that are sired by CCC/DDD Southern Swag and backed by the influence of the iconic S&S S021 donor dam. Their dam is sired by the Irish Whiskey son known as COC Stonewall.*
- *IELE 8157 is a creature that is extended, very chiseled and refined through her front third, with a stout, level pin set, and a very flexible build.*
- *A triple clean female that is destined to leave her mark on the program that has the winning bid on June 8th! Her full sisters sell as lots 302 and 306.*



LOT 300



LOT 301

LOT 300

**IELE 9228****TROOPER X IELE F14**  
MGS BRANGUS**RANCH TAG: 9228 DOB: 6/12/19 COLOR: BWF**  
TH FREE | PHA FREE | DS FREE**AI BRED 4/8/25 TO IELE GREY FOX 9267**  
EST. DUE 1/18/26  
PE TO IELE GREY FOX 9267

- *IELE 9228 is a direct daughter of Trooper that comes with the ideal color pattern for female retention and show steer production alike!*
- *Breed this one to a dirty pedigreed, big haired club calf sire and raise all of the brand worthy Fort Worth caliber show steers you can stand to produce. We encourage you to check in with Zane on or prior to sale day with his thoughts on this elite set of cows!*
- *She sells AI bred and pasture exposed to the powerful IELE Grey Fox 9267.*

LOT 302

**IELE 8152****CCC/DDD SOUTHERN SWAG X IELE I213**  
MGS COC STONEWALL (IRISH WHISKEY) X S&S S201**RANCH TAG: 8152 DOB: 5/6/18 COLOR: BLACK**  
TH FREE | PHA FREE | DS FREE**AI BRED 4/8/25 TO IELE GREY FOX 9267**  
EST. DUE 1/18/26  
PE TO IELE BUSINESS AS USUAL 2458

- *Moderation is key when one studies the full sister to IELE 8157.*
- *IELE 8152 is short backed, expressive muscled, with quality of look and kind with suitable breed character as well. Her full sisters sell as lot 301 and 306.*
- *A direct daughter is cataloged as lot 303 and a granddaughter is one of the very best for American production in the keeper pen as well!*



LOT 303

# 1ELE 0406

1ELE 8132 (CCC/DDD SOUTHERN SWAG X 1ELE 1521) X 1ELE 8152  
MGS CCC/DDD SOUTHERN SWAG X 1ELE 1213 (COC STONEWALL X S&S S021)

RANCH TAG: 0406 DOB: 9/20/20 COLOR: BLACK  
TH FREE | PHA FREE | DS FREE

AI BRED 4/29/25 TO 1ELE GREY FOX 9267  
EST. DUE 2/8/26  
PE TO 1ELE GREY FOX 9267

- 1ELE 0406 is a daughter of the 1ELE 8152 female who sells as lot 302.
- She comes with an elegant flare to complement the shape and like build of her productive dam.
- This double bred CCC/DDD Southern Swag female leaves a very impressive daughter of TJM Three D 59C2 back for the future of the 1Eleven brand.
- Strong maternal excellence lines her pedigree!



LOT 306



DAUGHTER OF LOT 306

1ELE 2341

LOT 305

# 1ELE 1192

1ELE 8132 (CCC/DDD SOUTHERN SWAG X 1ELE 1521) X 1ELE 8074  
MGS HL AMERICAN STANDARD X 1ELE 1213 (COC STONEWALL X S&S S021)

RANCH TAG: 1192 DOB: 2/11/21 COLOR: BLACK  
TH FREE | PHA FREE | DS FREE

AI BRED 4/29/25 TO 1ELE GREY FOX 9267  
EST. DUE 4/9/25

- This female was actually born here on the ranch on very cold, bitter day. We promise she is American bred despite the frost bit ears!
- Breed this female to a powerhouse exotic and collect the checks when people come knocking on the door for the "best of the best".
- Her HL American Standard dam sells as lot 304.

LOT 304

# 1ELE 8074

HL AMERICAN STANDARD X 1ELE 1213  
MGS COC STONEWALL (IRISH WHISKEY) X S&S S021

RANCH TAG: 8074 DOB: 10/20/18 COLOR: GREY  
TH FREE | PHA FREE | DS FREE

AI BRED 4/6/25 TO 1ELE GREY FOX 9267  
EST. DUE 1/16/26  
PE TO 1ELE GREY FOX 9267

- HL American Standard sired a very sound, flexible built, muddy-grey colored female that has the extra quality and character for elite American show calf production.
- 1ELE 8074 is a maternal sister to the females that sell as lots 301, 302, 306, and 307.
- Here is another top notch female that traces to the everlasting influence of S&S S021.
- Breed her to a black hided bull of your choosing to reserve your spot in the purple!

LOT 306

# 1ELE 8229

CCC/DDD SOUTHERN SWAG X 1ELE 1213  
MGS COC STONEWALL (IRISH WHISKEY) X S&S S021

RANCH TAG: 8229 DOB: 8/18/18 COLOR: BLACK  
TH FREE | PHA FREE | DS FREE

AI BRED 11/27/24 TO 1ELE GREY FOX 9267, LIKELY SAFE AI  
EST. DUE 9/8/25  
PE TO 1ELE GREY FOX 9267

- This is the third sister of the CCC/DDD Southern Swag x 1ELE 1213 genetic blend that surfaces in the pen without issue! Her full sisters sell as lots 301 and 302.
- Other maternal sisters to 1ELE 8229 are highlighted throughout this offering as lots 304 and 307.
- She is extremely sound and maternal in her kind as she produced one of the standouts in the 2024 1Eleven Cattle Company Bred Heifer sale on SC Online Sales!
- She will calve this fall with a calf sired by the impressive 1ELE Grey Fox 9267!



LOT 307

LOT 307

**1ELE 8307**

HL AMERICAN BUSINESS X 1ELE 1213  
MGS COC STONEWALL (IRISH WHISKEY) X S&S S021

RANCH TAG: 8307 DOB: 9/13/18 COLOR: BLACK  
TH FREE | PHA FREE | DS FREE

AI BRED 4/29/25 TO 1ELE GREY FOX 9267, LIKELY SAFE AI  
EST. DUE 9/5/25  
PE TO 1ELE GREY FOX 9267

- This daughter of HL American Business from the impressive 1ELE 1213 donor dam, the COC Stonewall sired daughter of S&S S021.
- A Brangus type female that is saturated with density and power from end to end. For all the power, she does not sacrifice skeletal integrity.
- She leaves behind a daughter in the replacement by HL Something to Talk About that you all will be hearing more from in the future! Maternal sisters to 1ELE 8307 sell as lots 301, 302, 304, and 306.
- She sells safe to the high end American sire 1ELE Grey Fox 9267 for your initial ROI.



LOT 308

LOT 308

**1ELE 0265****1ELE 0265**

1ELE 8109 (W/C HOC HCC RED ANSWER 33B X DUEL RED III) X 1ELE F4  
MGS BRANGUS

RANCH TAG: 0265 DOB: 5/30/20 COLOR: BLACK  
TH FREE | PHA FREE | DS FREE

AI BRED 11/24/24 TO 1ELE GREY FOX 9267  
EST. DUE 9/5/25  
PE 1ELE GREY FOX 9267

- A black hided daughter of 1ELE 8109 that offers a very unique breeding perspective. Her club calf genetic influence is very limited thus opening the book to many and all sire option.
- A bold bodied, soft made, low rider type is descriptive of her moderate frame size and physical qualities.
- She is a robust option for the next generation promotional sire or industry leading dam, so bid to buy with confidence!



LOT 309

LOT 309

**1ELE 1237**

1ELE 8132 (CCC/DDD SOUTHERN SWAG X 1ELE 1521) X 1ELE 8041  
MGS HL AMERICAN BUSINESS

RANCH TAG: 1237 DOB: 2/21/21 COLOR: BROWN BRINDLE  
TH FREE | PHA FREE | DS FREE

AI BRED 11/24/24 TO 1ELE GREY FOX 9267, LIKELY SAFE AI  
EST. DUE 9/5/25  
1ELE GREY FOX 9267

- 1ELE 1237 is a super moderate, cool built, off colored American female that is short backed and big ended. She is very impressive to say the very least!
- One of royal genetic status as she is influenced by the great CCC/DDD Southern Swag on the top side and her dam is one of Zane's favorites with the influence of HL American Business and S&S S021 on the bottom side.
- Bred for purple and bred for profit!



LOT 310

LOT 310

**1ELE 9137****1ELE 9137**

CCC/DDD SOUTHERN SWAG X 1605  
MGS LOTTA LEATHER X ALAMO

RANCH TAG: 9137 DOB: 1/18/19 COLOR: BLACK  
TH FREE | PHA CARRIER | DS FREE

AI BRED 4/10/25 TO 1ELE GREY FOX 9267  
EST. DUE 1/20/26

- 1ELE 9137 is a CCC/DDD Southern Swag daughter that is very soft in her body type, sound in her structure, long hipped, big pinned, and very much suitable to raise those brand earning Brangus or ABC classifying show steers.
- They have retained a daughter by a son 1ELE Free Your Mind to take this cow's influence to the next level for the 1Eleven Cattle Company breeding program!



LOT 311

## 1ELE 1433

TJM THREE D 59C2 X 1ELE 9237  
MGS 1ELE 7101 (DDD AMERICAN LEGACY 103B5)

RANCH TAG: 1433 DOB: 8/26/21 COLOR: BLACK

TH FREE | PHA FREE | DS FREE

AI BRED 11/26/24 TO 1ELE GREY FOX 9267, LIKELY SAFE AI  
EST. DUE 9/7/25  
PE TO 1ELE GREY FOX 9267

- 1ELE 1433, is a good looking and big outlined female with an arrogant presence that is complemented with an excellent disposition.
- The ranch team is very high on these direct daughters with the influence of TJM Three D 59C2, so buy with confidence to enhance your respective American bred program!
- A triple clean female that will calve this fall with a calf sired by the impressive 1ELE Grey Fox 9267!

LOT 312

## 1ELE 2132

TJM THREE D 59C2 X 1ELE 9341  
MGS CCC/DDD DJANGO X ALAMO

RANCH TAG: 2132 DOB: 1/15/22 COLOR: BLACK

TH FREE | PHA FREE | DS FREE

AI BRED 12/16/24 TO 1ELE GREY FOX 9267, LIKELY SAFE AI  
EST. DUE 9/27/25  
PE TO 1ELE GREY FOX 9267

- The Brangus opportunities are wide and many in this offering.
- The influence of TJM Three D 59C2 surfaces again as a sire option of quality and product, especially when introduced to the subtle influence of the legendary CCC/DDD Django.
- She sells carrying the service of the powerful stud known as 1ELE Grey Fox 9267!

LOT 313

## 1ELE 0430

1ELE 7101 (DDD AMERICAN LEGACY 103B5 X 1ELE 1213 (COC STONEWALL) X 1ELE 8147  
MGS TROOPER

RANCH TAG: 0430 DOB: 10/6/20 COLOR: BLACK

TH FREE | PHA FREE | DS FREE

AI BRED 11/24/24 TO 1ELE GREY FOX 9267, LIKELY SAFE AI  
EST. DUE 9/5/25  
PE TO 1ELE GREY FOX 9267

- 1ELE 0430 is one of the few, but high quality direct daughters of 1ELE 7101 from a daughter of Trooper. This black hided female is triple clean, allowing for unlimited mating options.
- 1ELE 0430 is dense in her center body, wide in her back and pin set, and has the running gear and hoof quality to be introduced to any modern day show steer sire.
- Another top shelf fall calving female that will lay down and have a calf sired by 1ELE Grey Fox 9267 this coming September!

LOT 311



LOT 313



1ELEVEN CATTLE SIRES









**BUSINESS AS USUAL**

**GOOD BUSINESS *x* IELE I650**

TH CARRIER | PHA FREE | DS CARRIER



**1274**

**ICON *x* IELE I650**

TH FREE | PHA FREE | DS CARRIER



**885**

**THE GENERAL *x* IELE 050**

TH FREE | PHA FREE | DS CARRIER



**REFORMATION**

**IN GOD WE TRUST *x* DUELLO 5114**

TH FREE | PHA FREE | DS CARRIER



**8092**

**NO FREE RIDES *x* (D III**

TH CARRIER | PHA FREE | DS CARRIER



**FREE YOUR MIND**

**AMEN *x* (D III**

TH FREE | PHA FREE | DS CARRIER



**BORN READY**

**BORN FREE *x* (D III**

TH CARRIER | PHA FREE | DS FREE



**BILL**

**DABO *x* (D III**

TH CARRIER | PHA FREE | DS CARRIER





**DABO**

**MAB *x* IELE 000**

**TH CARRIER | PHA FREE | DS AFFECTED**



**FEELING THE LOVE**

**LOVING 620 *x* IELE 000**

**TH FREE | PHA FREE | DS AFFECTED**



**LAMANCHA**

**DABO *x* IELE 9119**

**TH FREE | PHA FREE | DS CARRIER**



**ALL THE THINGS**

**DOUBLE STUFF *x* IELE 7247**

**TH CARRIER | PHA CARRIER | DS CARRIER**



**IN THE BLOOD**

**DUFF RED BLOOD *x* (D 210**

**TH CARRIER | PHA FREE | DS CARRIER**



**RED WAVE**

**CONLEY HIGH RISE *x*  
SWC GWENDOLYN 379G**

**TH FREE | PHA FREE**



**BU12**

**MR NLC UPGRADE U8678 *x*  
WELSH'S SAPPHIRE 141Y**

**TH FREE | PHA FREE | DS FREE**



**MOB BOSS**

**MAB *x* GCSC CARLEE 6B**

**TH FREE | PHA FREE | DS CARRIER**



**BILL'T 4 IT**

**BILL *X* OTTO 106**

TH CARRIER | PHA FREE | DS CARRIER



**KINGLY**

**CHURCHILL MAJESTIC *X* 9256**

TH FREE | PHA FREE | DS CARRIER



**BIG COUNTRY**

**CLOVIS *X* (D 313**

TH CARRIER | PHA FREE | DS FREE



**DOUBLE MADE**

**I'M JUST RIGHT *X* MADE RIGHT**

TH FREE | PHA FREE | DS CARRIER



**GREY FOX**

**SOLID GOLD *X* HL 1203**

TH CARRIER | PHA FREE | DS CARRIER



**FOX BODY**

**GREY FOX *X* NEW JACK SWING**

TH CARRIER | PHA FREE | DS CARRIER



**NEW JACK SWING**

**BUDDAKA SON *X*  
JOE SHELBY CERT/MAINE**

TH FREE | PHA FREE | DS FREE



**7101**

**AMERICAN LEGACY *X* LACKEY 1213**

TH FREE | PHA FREE | DS FREE



## SEMEN DISTRIBUTORS



**605 SIRES + DONORS**  
MARION, SD

OFFICE 605.925.7473



**BULLNANZA**  
STILLWATER, OK | SWEETWATER, TX

OKLAHOMA OFFICE 405.377.8037  
TEXAS OFFICE 405.377.8037



**PREMIUM BEEF**  
PERKINS, OK

MIKE MARLOW 405.880.0108



**BOVINE ELITE**  
COLLEGE STATION, TX

OFFICE 979.693.0388



**GENESOURCE**  
NOCONA, TX

TYLER ALLAN 979.743.1512

*x*

## **UPCOMING SALES**

**JUNE 5TH // IELEVEN SPRING BORN PASTURE STEER SALE**

**JUNE 10TH // IELEVEN GENETIC SALE**





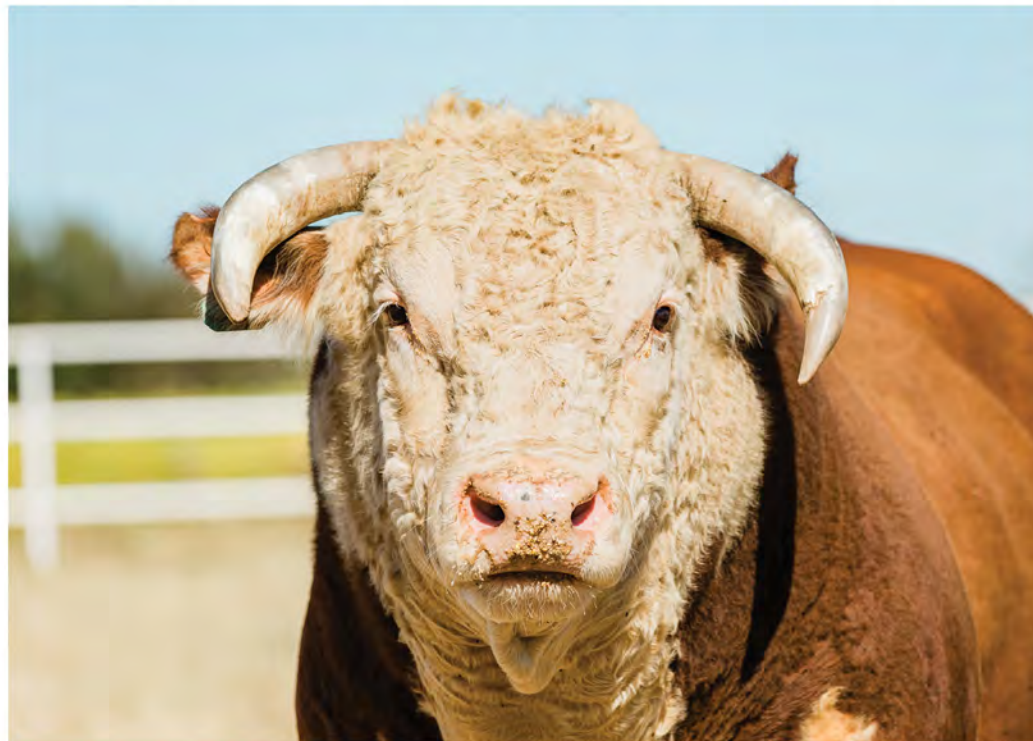

*Photography, Chloe Jones & Peyton Goracke  
Catalog Design, Peyton Goracke*





IN LOVING MEMORY  
A GREAT TEAMMATE & FRIEND,  
CRUZ SANDOVAL





