



# CONLEY

*Spring Production Sale*

---

**SATURDAY - MARCH 29, 2025 - 6 P.M.**

ARTESIAN HOTEL, SULPHUR, OK



# Sale

## INFORMATION

### SALE DAY TELEPHONES

Kyle Conley - 580-618-4533  
Cole Atkinson - 417-773-6421  
Graham Blagg - 530-913-6418  
Jacob Hanen - 620-200-8774  
Adam Erickson - 918-616-6316  
Jeremy Haag - 406-833-0117  
Kiley McKinna - 402-350-3447  
Randy Ratliff - 615-330-2735  
Mat Toler - 740-709-1388

### AUCTIONEER

Steve Bonham - 405-823-2972

### SALE MANAGEMENT

INNOVATION MARKETING, LLC  
Graham Blagg - 530-913-6418  
Tim Anderson - 605-682-9343  
Jered Shipman - 806-983-7226  
INNOVATIONAGMARKETING.COM

### ANGUS LIVE, LLC

Jeremy Haag - 406-833-0117  
anguslive.com

### REPRESENTATIVES

Jeff Mafi, Angus Journal - 405-269-6387  
Colton Pratz, OK Cattleman - 405-385-1054  
Delvin Heldermon, Special Assignment - 405-205-1116  
Craig Talkington, Special Assignment - 785-623-1789  
Ryan Denton, Special Assignment - 918-629-3004

### PHOTOGRAPHY + DESIGN

Melissa Grimmel-Schaake, Photos & Videos, 443-417-4842  
Jeana Hurlbut, Catalog & Ad Designs, 605-880-7601

### INSURANCE

To properly insure your investments,  
James F. Bessler, Inc 815-762-2641

### LIABILITY

All persons who attend the sale do so at their own risk, legal or otherwise, for their safety or for behavior of the animals. The owners, sale management firm, and the sale stall assume no liability for property loss or any accident that may occur

### SUPPLEMENTAL INFORMATION

A supplemental sheet will be available sale day. Announcements from the auction block regarding the cattle selling in this sale take precedence over information listed in the catalog. Up-to-date genetic recessive status can be viewed online at [www.angus.org](http://www.angus.org).

### BREEDING GUARANTEE

All females are sold as sound breeders. However, if we feel that a heifer has been fed to an extreme level of obesity, we will hold the feeder responsible for any reproductive problems. Seller reserves the right to take possession of any animal(s) that presents difficulty conceiving before a sale credit will be issued. Seller guarantees each female to produce a live calf or transferrable embryos.

### HERD HEALTH

All cattle will be accompanied by proper health certificated for immediate shipment.

### TRUCKING

Truckers believed to be reliable will be available to assist in shipping your purchases.

### ONLINE BIDDING INFORMATION

View the sale from your phone, tablet, or desktop computer and bid with confidence! Visit [www.CCI.live](http://www.CCI.live) for complete sale information and online registration. CCI.Live - ONLINE BIDDING

### ACCOMMODATIONS

**ARTESIAN HOTEL & SPA**  
1001 West 1st Street • Sulphur, OK  
580-622-8100  
*Ask for 'Conley Cattle' block of rooms*

**HAMPTON INN & SUITES**  
105 S. Humphrey Blvd. • Pauls Valley, OK  
405-238-7700

**HOLIDAY INN EXPRESS**  
2412 W. Grant Ave. • Pauls Valley, OK  
405-207-9434

**TREASURE VALLEY CASINO & HOTEL**  
Located at HWY 7 and I-35 • Davis, OK  
580-369-3223  
*Ask for 'Conley Cattle' block of rooms*

**SUPER 8**  
2116 W. Broadway • Sulphur, OK  
580-622-6500

*Additional hotels available in  
Ardmore and Ada, Oklahoma.*



## Bid Live Online

[www.CCI.live](http://www.CCI.live) - Watch the Sale

(405) 400-9505 Text/Call - [schedule@cci.live](mailto:schedule@cci.live)  
Find us on the App Store and Google Play  
Over 35 years in livestock marketing!

# Join us!



## SALE LOCATION

ARTESIAN HOTEL

1001 West 1st Street

Sulphur, Oklahoma

580-622-8100

## FRIDAY, MARCH 28TH

Open House - All Day

Refreshments and crawfish boil

## SATURDAY, MARCH 29TH

8 a.m. - Cattle available for viewing at the ranch

Noon - Lunch available at Conley Cattle

1 p.m. - Buck Cattle Co. Spring Production Sale, Madill, OK

5 p.m. - Hors d'oeuvres & refreshments at the Artesian Hotel

**6:00 p.m. - Conley Cattle Spring Production Sale at the Artesian Hotel**





# Welcome

We welcome you to our Annual Spring Production sale at the Artesian Hotel in downtown Sulphur, Oklahoma. We would like to thank Justin Williams for helping coordinate this event from the start and help making it a success! In saying thanks, I would truly like to say thanks to Cole Atkinson for making the females in this sale come together in a very short amount of time. He is one of the biggest assets to our program and we can't thank him enough!

Jacob Hanen and Adam Erickson have logged a tremendous number of hours in preparation for both of our spring sales. We appreciate all that they do each and every day! We have a great team at Conley Cattle that works tirelessly day in and day out. In addition, Camren and Cooper Christian are always willing to lend a helping hand when we need extra help. We couldn't do it without each of them, and for that I am thankful.

This sale wouldn't be possible without some of the best partners in the business; Diamond T Cattle Company, Buck Cattle Company, Halverson Ranch, Freking Cattle, K&M Cattle, Cody and Ty Heavin, and the Loudon family. Together we have assembled our best set of fall born show prospects to date. We are excited to let you evaluate them on March 29th in Sulphur!

This year's sale offering will feature many ET flushmate sisters that are supported by some of the very best Angus females in the business. The reigning 2024 NAILE Grand Champion Junior Angus Heifer and 5th Overall Junior Breeding Heifer sold through this very sale last year to the Cook family in California. This is just one of the many success stories that our customers have experienced with their purchases from Conley Cattle!

We invite you to Sulphur, Oklahoma to view the offering, or visit our website to see the videos of this impressive group. We are excited to offer them and watch them this summer. Please give us a call if we can be of any assistance. See you on sale day!

Thank you for your interest,

*Kyle*



**COLE, TAILOR, &  
MADDOX ATKINSON**

2024 American Angus Association  
Herdsman of the Year.



**JACOB HANEN**



**ADAM ERICKSON**



**CONLEY SANDY 9893**  
\$200,000 Valued Dam of Lots 1-3



**CONLEY A 1**  
\$100,000 Sire of Lots 1-7

**1**

**CONLEY *Sandy* 4790**

BD. 11/20/24 REG. 21208203 TATTOO. 4790 ANGUS

GATEWAY FOLLOW ME F163

BC ROBUST 0807

**CONLEY A 1** @ **CONLEY SANDY 9893**

EXAR PRINCESS 6741

SILVEIRAS S SIS SANDY 2355

CEU	BW	WW	YW	MILK	CW	MARB	REA	SM	SW	SB	SC
-2	4.9	67	101	16	38	0.21	0.59	52	47	116	202

• We initiate the 2025 Spring Production Sale at Conley Cattle with a trio of direct daughters from the \$200,000 valued Conley Sandy 9893 matriarch. 9893 is the dam of the \$100,000 Conley Willard 3319, the 2024 Royal Winter Fair Grand Champion Angus Bull. Conley Willard 3319 is owned with Clarke Family Farms and Jon-Ern Farms Ltd. of Ontario, Canada.

• 4790 is a November born show heifer/donor prospect that offers an exquisite look of quality and style from the side that is simply undeniable!

• A big footed, stout boned, square built female that offers tremendous balance and symmetry. She is one of three ET flushmate sisters by the \$100,000 Conley A 1 that deserve serious consideration on Mach 29th!

ANGUS HEIFERS

- 4789 is a striking daughter of Conley A 1 that is backed by the \$200,000 valued Conley Sandy 9893, a foundation matriarch that is now owned with Glover's Delaware Creek Ranch of Oklahoma.
- We love the way that 4789 ties her front third together with such angularity and femininity, yet transitions into a bold and three-dimension rib cage.
- Her length of hip and squareness of pin set is second to none. 4789 is a must see on sale day if you're in the market for a female that will develop into an incredible senior yearling!



LOT 2 Conley Sandy 4789



**CONLEY WILLARD 3319**  
\$100,000 Maternal Brother to Lots 1-3

**2** **CONLEY Sandy 4789**  
BD. 11/5/24 REG. 21208201 TATTOO. 4789 ANGUS

GATEWAY FOLLOW ME F163 BC ROBUST 0807  
**CONLEY A 1** & **CONLEY SANDY 9893**  
EXAR PRINCESS 6741 SILVEIRAS S SIS SANDY 2355

CED	BW	WW	YW	MILK	CW	MARB	REA	SM	SW	SB	SC
-2	4.9	67	101	16	38	0.21	0.59	52	47	116	202

**3** **CONLEY Sandy 4105**  
BD. 12/5/24 REG. 21208206 TATTOO. 4105 ANGUS

GATEWAY FOLLOW ME F163 BC ROBUST 0807  
**CONLEY A 1** & **CONLEY SANDY 9893**  
EXAR PRINCESS 6741 SILVEIRAS S SIS SANDY 2355

CED	BW	WW	YW	MILK	CW	MARB	REA	SM	SW	SB	SC
-2	4.9	67	101	16	38	0.21	0.59	52	47	116	202

- Conley Sandy 4105 is one of the youngest females in the entire offering, but do not let her youth detour you from her unwavering quality!
- 4105 is an early December born show heifer prospect that is the third of three ET flushmate sisters that headline this year's offering from the \$200,000 valued Conley Sandy 9893, one of the most elite young donors in the program that is now owned with Glover's Delaware Creek Ranch.
- One of the most unique built and eccentric females in the offering when it comes to describing her look of quality and balance. Pay attention here!



LOT 3 Conley Sandy 4105



**CONLEY WILLARD 3319**  
The 2024 Royal Winter Fair Grand Champion Angus Bull  
Maternal Brother to Lots 1-3



LOT 4 Conley Sandy 4022

- Power, substance, and genuine shape... the best ways to accurately describe Conley Sandy 4022! There is no denying the influence that Silveiras S Sis Sandy 2355 has had on the Conley Cattle breeding program and the Angus breed as a whole. 2355 is most commonly known as the dam of Conley No Limit, one of the hottest AI sires in the business that has experienced great success across breed lines.
- 2355 is also the dam of the \$270,000 Conley Sandy 8934 donor dam, affectionately known as "Honey Bear", one of the highest dollar generating females in the Angus breed. Unfortunately, we lost the legendary "Honey Bear" this past year.
- The generating potential that lies within this female is hard to mirror. Her extra stoutness and dimension lead us to believe that her best days will come in production as she follows in the footsteps of the legendary females that line her pedigree!



SILVEIRAS S SIS SANDY 2355  
Dam of Lots 4-8

4

CONLEY *Sandy* 4022

BD. 10/20/24 REG. 21212515 TATTOO. 4022 ANGUS

GATEWAY FOLLOW ME F163

SILVEIRAS STYLE 9303

CONLEY A 1 *OR* SILVEIRAS S SIS SANDY 2355

EXAR PRINCESS 6741

K N C CABIN CREEK SANDY 804

CED	BW	WW	YW	MILK	CW	MARB	REA	\$M	\$W	\$B	\$C
-2	4	55	86	16	26	0.26	0.49	36	38	108	176

5

CONLEY *Sandy* 4581

BD. 11/2/24 REG. 21208199 TATTOO. 4581 ANGUS

GATEWAY FOLLOW ME F163

SILVEIRAS STYLE 9303

CONLEY A 1 *OR* SILVEIRAS S SIS SANDY 2355

EXAR PRINCESS 6741

K N C CABIN CREEK SANDY 804

CED	BW	WW	YW	MILK	CW	MARB	REA	\$M	\$W	\$B	\$C
-2	4	55	86	16	26	0.26	0.49	36	38	108	176



LOT 5 Conley Sandy 4581

- Conley Sandy 4581 is a sharp featured November born daughter of the iconic Silveiras S Sis Sandy 2355 that is sired by the \$100,000 Conley A 1. Her look of quality and balance from the side is mesmerizing!
- The next four ET flushmate sisters are FULL SISTERS to the \$85,000 Conley Sandy 3712 that was a featured lot in the 2024 Conley Cattle Fall Production Sale. 3712 was the 2024 NJAS 4th Overall Bred & Owned Heifer for Jack Conley. She has since been a National Division Champion or Reserve Division Champion three different times for Finley Yocham!
- This extra big footed, stout boned, square built female offers a look of quality and balance from the side that has come to be expected from the prolific "Sandy" cow family.
- Some of the most recognized maternal sisters to 4581 would be Conley Sandy 8934, the \$270,000 donor dam that was purchased by Cook Land & Livestock in the 18th Annual Embryos on Snow, Conley Sandy 8522, now owned by Moore Land & Cattle of Illinois. She is also a maternal sister to the \$80,000 Conley Sandy 7084, the 2018 NAILE ROV Reserve Grand Champion Angus Heifer.
- You can count on 2355 daughters to be successful show heifers, however their true value comes in production. Don't miss out on one of the last opportunities to acquire a direct daughter of the legendary 2355!



CONLEY SANDY 8934  
\$270,000 Maternal Sister to Lots 4-8



- 4880 is a late November born show heifer prospect from the Conley A 1 sired flush that is backed by the legendary Silveiras S Sis Sandy 2355!
- There is no denying the sheer quality and style that this female possesses. From the ground up she offers a superior skeletal design with added stoutness, while maintaining a look from the side that is simply incredible.
- She ties together seamlessly through her front third with extreme angularity and femininity, while maintaining a bold and robust rib cage, extra stoutness at the surface, and extreme squareness from behind. Additionally, 4880 has been blessed with tremendous hair quality as an added bonus!
- Maternal sisters to 4880 would also include Conley Sandy 9135 and Conley Sandy 9463, the 2021 NJAS Champion and Reserve Late Sr. Champion Females that were exhibited by the Dailey family. Conley Sandy 0165, the \$40,000 selection of the Cronin family from Georgia and Conley Sandy 7305, the \$105,000 sale topping female in 2017 that was purchased by J6 Farms of Nebraska.
- Backed by a cow family that you can hang your hat on!



LOT 6 Conley Sandy 4880



**CONLEY SANDY 3712**  
2024 NJAS 4th Overall  
Bred & Owned Heifer  
\$85,000 Full Sister to Lots 4-7



**CONLEY NO LIMIT**  
Maternal Brother to Lots 4-8

6

**CONLEY Sandy 4880**

BD. 11/22/24 REG. 21208200 TATTOO. 4880 ANGUS

GATEWAY FOLLOW ME F163 SILVEIRAS STYLE 9303

CONLEY A 1 & SILVEIRAS S SIS SANDY 2355

EXAR PRINCESS 6741 K N C CABIN CREEK SANDY 804

CED	BW	WW	YW	MILK	CW	MARB	REA	\$M	\$W	\$B	\$C
-2	4	55	86	16	26	0.26	0.49	36	38	108	176

- 4611 is the fourth member of the ET flush sired by the \$100,000 Conley A 1 from the iconic Silveiras S Sandy 2355.
- Silveiras S Sis Sandy 2355 is also the dam of the widely popular AI sire, Conley No Limit. 2355 is also the dam of several other AI sires of significance that would include Conley American Express 0159, Conley Crypto 0981, and Conley Verified 0853.
- One of the most popular maternal sisters to this set of ET flushmates is the \$80,000 Conley Sandy 7084, the 2018 NAILE ROV Reserve Grand Champion Angus Heifer that was campaigned by Sara Sullivan. Another very popular female from the influence of 2355 is Conley Sandy 8522, the 2018 NAILE Spring Heifer Calf Champion for the Bell family. 8522 is now a member of the donor pen at Moore Land & Cattle in Illinois.
- Another female that offers the signature "Sandy" look of quality and style that we have come to expect from this dominant cow family!



**CONLEY SANDY 7084**  
2018 NAILE ROV Reserve Grand  
Champion Angus Heifer  
\$80,000 Maternal Sister to Lots 4-8

7

**CONLEY Sandy 4611**

BD. 11/12/24 REG. 21212514 TATTOO. 4611 ANGUS

GATEWAY FOLLOW ME F163 SILVEIRAS STYLE 9303

CONLEY A 1 & SILVEIRAS S SIS SANDY 2355

EXAR PRINCESS 6741 K N C CABIN CREEK SANDY 804

CED	BW	WW	YW	MILK	CW	MARB	REA	\$M	\$W	\$B	\$C
-2	4	55	86	16	26	0.26	0.49	36	38	108	176



LOT 7 Conley Sandy 4611

C

9



LOT 8 Conley Sandy 4259

- Possibly one of the most intriguing matings in the sale when it comes to generating potential!
- Silveiras S Sis Sandy 2355 can be identified on the bottom side of pedigrees that have supported countless high sellers and show ring champions over the years. The highest dollar generating daughter of 2355 is the late "Honey Bear", Conley Sandy 8
- Other daughters of 2355 that have left lasting impressions on the breed would be the \$200,000 valued Conley Sandy 9893 and the \$100,000 valued Conley Sandy 8355. 9893 is the dam of the \$100,000 Conley Willard 3319, while Conley Sandy 8355 is the dam of the \$75,000 high selling bull from the 2025 Conley Cattle Bull Sale, Conley Robust 3215, now owned by Glover's Delaware Creek Ranch. 8355 is also the dam of the \$75,000 Conley Verified 0853 and the \$23,000 Conley Republic 3119.
- Conley Sandy 4259 is sired by the \$165,000 J Trademark 1037, therefore making her a three-quarter sister in blood to the \$100,000 Conley Willard 3319. He was the 2024 Royal Winter Fair Grand Champion Angus Bull!



J TRADEMARK 1037  
Sire of Lot 8

8

**CONLEY Sandy 4259**

BD. 11/10/24 REG. 21208202 TATTOO. 4259 ANGUS

SITZ RESILIENT 10208  
J TRADEMARK 1037  
MILL BRAE IDEN GEORGINA 4086

SILVEIRAS STYLE 9303  
SILVEIRAS S SIS SANDY 2355  
K N C CABIN CREEK SANDY 804

CED	BW	WW	YW	MILK	CW	MARB	REA	SM	SW	SB	SC
-1	2.6	68	114	22	37	0.53	0.47	61	61	132	232

9

**CONLEY DT Sandy 4501**

BD. 10/26/24 REG. 21208033 TATTOO. 4501 ANGUS

DAMERON FIRST CLASS  
COLBURN PRIMO 5153  
SILVEIRAS SARAS DREAM 1339

GCC TOTAL RECALL 806T  
S SIS SANDY 104  
K N C CABIN CREEK SANDY 804

CED	BW	WW	YW	MILK	CW	MARB	REA	SM	SW	SB	SC
1	4.1	56	91	14	23	0.3	0.28	4	34	100	134

10



LOT 9 Conley DT Sandy 4501

- Here is another elite investment opportunity to acquire a three-quarter sister in blood to the legendary Conley Sandy 5104, the 2016-2017 ROV Show Heifer of the Year! 4501 is a daughter of S Sis Sandy 104, the GCC Total Recall 706T sired daughter of K N C Cabin Creek Sandy 804.
- This Colburn Primo 5153 daughters offers tremendous body mass, density, and overall substance. We appreciate her genuine skeletal quality and flexibility that collectively make her one of the premier show heifer/donor options in this year's offering.
- Conley Sandy 5104 is the dam of the \$400,000 Conley DS Clear Cut 0510, the 2022 ROV NWSS Grand Champion Angus Bull that was the 2021-2022 ROV Show Bull of the Year. 5104 has exceeded the \$1 million mark in progeny sales.
- Invest in genetics that are proven, time-tested, and will make for a profitable return on investment!



**CONLEY SANDY 5104**  
2017 FWSS ROV  
Grand Champion Angus Heifer  
Maternal Sister to Lot 9

ANGUS HEIFERS

- Conley DT Sandy 4908 is a daughter of the \$54,000 Conley S Sis Sandy 4313, a full sister to Conley S Sis Sandy 435. They are both Silveiras Style 9303 sired daughters of the legendary K N C Cabin Creek Sandy 804 donor dam.
- 4908 is sired by the \$920,000 valued Conley Lead The Way 0738, one of the most consistent and prolific sires ever used at Conley Cattle when it comes to siring elite show cattle.
- This late September born show heifer prospect offers an extreme look of balance and quality, while maintaining the extra mass and dimension essential to competing at the highest level.
- Supported by a pedigree that is lined with purple!



**CONLEY S SIS SANDY 4313**  
Dam of Lot 10



**LOT 10** Conley DT Sandy 4908

**10** **CONLEY DT Sandy 4908**  
 BD. 9/24/24 REG. 21208209 TATTOO. 4908 ANGUS  
 GATEWAY FOLLOW ME F163 SILVEIRAS STYLE 9303  
**CONLEY LEAD THE WAY 0738** & **CONLEY S SIS SANDY 4313**  
 EXAR PRINCESS 1637 K N C CABIN CREEK SANDY 804

**11** **CONLEY DT Sandy 4909**  
 BD. 10/5/24 REG. 21209544 TATTOO. 4909 ANGUS  
 SCC TRADITION OF 24 STEVENSON TURNING POINT  
**SCC SCH 24 KARAT 838** & **CONLEY SANDY 8522**  
 FCF PROVEN QUEEN 419 SILVEIRAS S SIS SANDY 2355

CED	BW	VV	YW	MILK	CW	MARB	REA	SM	SW	SB	SC
-1	4.5	56	91	13	31	0.49	0.56	4	28	129	171

CED	BW	VV	YW	MILK	CW	MARB	REA	SM	SW	SB	SC
-1	3.7	63	105	26	44	0.18	0.68	46	52	131	216

- This October born show heifer prospect is a daughter of the \$80,000 Conley Sandy 8522, a daughter of Stevenson Turning Point that was the 2018 NAILE Spring Heifer Calf Champion that was campaigned by the Bell family. 8522 is now employed in the Moore Land & Cattle breeding program at Jerseyville, Illinois.
- 4909 is sired by the widely popular and heavily utilized SCC SCH 24 Karat 838. She is a sharp featured, smooth made, ultra-complete female that is loaded with balance and eye-appeal.
- Another granddaughter of the iconic Silveiras S Sis Sandy 2355 that deserves a hard look on sale day!



**CONLEY SANDY 8522**  
2018 NAILE Spring Heifer Calf Champion  
Dam of Lot 11



**LOT 11** Conley DT Sandy 4909



LOT 12 Conley KM Sandy 4314

- Pedigree, pedigree, pedigree! Allow us to introduce you to the FIRST EVER daughter of Rosewood Bellagio 090 to sell at Conley Cattle!
- Conley KM Sandy 4314 is a dynamic daughter of the \$320,000 valued Rosewood Bellagio 090, a son of KR Casino 6243 that is now owned with JS Simmentals of Iowa. The dam of 4314 is a Silveiras Style 9303 sired daughter of the 2016-2017 ROV Show Heifer of the Year, Conley Sandy 5104, a female that has exceeded the \$1 million mark in progeny sales.
- A big footed, stout boned, square made December born female that offers an incredibly balanced look from the side. Supported by a premium blend of the freshest and most proven genetics at Conley Cattle!



CONLEY SANDY 5104  
Legendary Maternal Granddam of Lot 12



ROSEWOOD BELLAGIO 090  
\$320,000 Valued Sire of Lot 12

C

**12** **CONLEY KM Sandy 4314**  
 BD. 12/10/24 REG. 21208810 TATTOO: 4314 ANGUS  
 KR CASINO 6243 SILVEIRAS STYLE 9303  
 ROSEWOOD BELLAGIO 090 ♂ CONLEY BTYL SANDY 314H  
 ROSEWOOD GEORGINA 290Z CONLEY SANDY 5104

CED	BW	WW	YW	MILK	CW	MARB	REA	SM	SW	SB	SC
4	2.5	54	90	19	36	0.57	0.62	33	41	134	192

**13** **CONLEY DT Sandy 4210**  
 BD. 11/1/24 REG. 21208402 TATTOO: 4210 ANGUS  
 GATEWAY FOLLOW ME F163 COLBURN PRIMO 5153  
 CONLEY LEAD THE WAY 0738 ♂ DIAMOND T SANDY 9004  
 EXAR PRINCESS 1637 BCII SANDY 1315

CED	BW	WW	YW	MILK	CW	MARB	REA	SM	SW	SB	SC
4	3.8	67	109	13	39	0.62	0.68	14	41	142	198



LOT 13 Conley DT Sandy 4210

- The first of three daughters from Diamond T Sandy 9004, the Colburn Primo 5153 sired daughter of BCII Sandy 1315. 1315 was the 2015 Hoosier Beef Congress Supreme Champion Junior Breeding Heifer.
- A full sister to 1315 is the impressive BCII Sandy 0215, the 2017 NWSS Reserve Grand Champion Angus Heifer. She is a maternal sister to Conley DT Sandy 2900, the \$140,000 female in the 2023 Conley Cattle Spring Production Sale that was selected by Ferree-Fitzgerald.
- 4020 is sired by the impressive Conley Lead The Way 0738, therefore combining the most influential cow families in the Angus breed!



CONLEY DT SANDY 2900  
\$140,000 Maternal Sister to Lots 13-15

12

- Conley DT Sandy 4330 is another standout November born daughter of the prolific Diamond T Sandy 9004 donor dam. 9004 is the dam of Conley DT Sandy 2900, the \$140,000 female that sold to Ferree-Fitzgerald in the 2023 Conley Cattle Spring Production Sale.
- Conley DT Sady 2900 was the 2023 NJAS Reserve Division IV Champion for Mercedes Ferree. She was also selected as the 2023 NAILE Intermediate Division 1 Champion.
- An ultra-attractive, sharp featured female that offers a look from the profile that is hard to deny!



LOT 14 Conley DT Sandy 4330



**BCII SANDY 1315**  
Maternal Granddam of Lots 13-17

**14** **CONLEY DT Sandy 4330**  
BD. 11/28/24 REG. 21208034 TATTOO. 4330 ANGUS

GATEWAY FOLLOW ME F163

COLBURN PRIMO 5153

CONLEY LEAD THE WAY 0738 ♂ DIAMOND T SANDY 9004

EXAR PRINCESS 1637

BCII SANDY 1315

CED	BW	WW	YW	MILK	CW	MARB	REA	SM	SW	SB	SC
4	3.8	67	109	13	39	0.62	0.68	14	41	142	198

**15** **CONLEY DT Sandy 4235**  
BD. 9/4/24 REG. 21208032 TATTOO. 4235 ANGUS

GATEWAY FOLLOW ME F163

COLBURN PRIMO 5153

CONLEY LEAD THE WAY 0738 ♂ DIAMOND T SANDY 9004

EXAR PRINCESS 1637

BCII SANDY 1315

CED	BW	WW	YW	MILK	CW	MARB	REA	SM	SW	SB	SC
4	3.8	67	109	13	39	0.62	0.68	14	41	142	198

- The oldest female from the trio of ET flushmates sired by the \$920,000 Conley Lead The Way 0738 that are supported by the prolific Diamond T Sandy 9004 donor.
- 4235 reminds us a lot of her maternal sister, Conley DT Sandy 2900, the \$140,000 featured female from the 2023 Conley Cattle Spring Production Sale that was selected by Ferree-Fitzgerald.
- This September born female is flawless at the surface, offering textbook skeletal quality, which is further complimented by a balanced look from the profile that simply cannot be ignored. A very feminine female that is high tying in her neck attachment, loose spined, and extremely flexible when set into motion.



LOT 15 Conley DT Sandy 4235



**CONLEY LEAD THE WAY 0738**  
\$920,000 Valued Sire of Lots 13-16

C

13



LOT 16 Conley DT Sandy 4674

- Conley DT Sandy 4674 is the first of two daughters from the prolific Diamond T Sandy 9005 donor, an ET flushmate sister to Diamond T Sandy 9004. 4674 is sired by the \$920,000 valued Conley Lead The Way 0738.
- 9005 is a daughter of Colburn Primo 5153 that is backed by BCII Sandy 1315, one of the foundation matriarch in the BCII Show Cattle breeding program. Diamond T Sandy 9005 was the 2020 OYLE Grand Champion Breeding Heifer for Reese Toler.
- 4674 is a bold ribbed, deep bodied, big topped, square hipped late September born female that offers a strong maternal look, while maintaining the extra style and substance that it takes to compete and win at a high level.

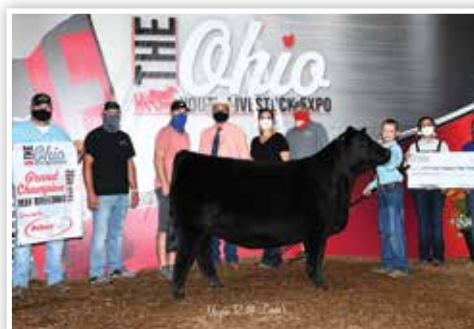

**DIAMOND T SANDY 9005**  
2020 OYLE Grand Champion Breeding Heifer  
Dam of Lots 16 & 17

16

**CONLEY DT Sandy 4674**

BD. 9/28/24 REG. 21208403 TATTOO. 4674 ANGUS

GATEWAY FOLLOW ME F163

COLBURN PRIMO 5153

CONLEY LEAD THE WAY 0738

DIAMOND T SANDY 9005

EXAR PRINCESS 1637

BCII SANDY 1315

CED	BW	WW	YW	MILK	CW	MARB	REA	SM	SW	SB	SC
0	3.9	63	98	14	35	0.58	0.76	18	40	138	197

17

**CONLEY DT Sandy 4101**

BD. 10/14/24 REG. 21211421 TATTOO. 4101 ANGUS

CFCC BLACK JACK 001

COLBURN PRIMO 5153

KR CASINO 6243

DIAMOND T SANDY 9005

MALSONS SAVANNAH 27Y

BCII SANDY 1315

CED	BW	WW	YW	MILK	CW	MARB	REA	SM	SW	SB	SC
-2	4.3	62	104	22	33	0.5	0.56	34	46	129	201



LOT 17 Conley DT Sandy 4101

- Conley DT Sandy 4101 is a favorite among early visitors that have stopped by Sulphur to view this year's sale offering. Another direct daughter of Diamond T Sandy 9005 that is incredible from the ground up. A big footed, stout boned, square built female that has the skeletal quality, dimension, and style to be a major contender when it counts the most!
- A mid-October born daughter of KR Casino 6243 that is bold in the shape of her forerib and center body, yet transitions seamlessly from end to end. She is laid in so neatly at the point of her shoulder and remains super angular about her front third.
- The set to her hip and hind leg is poetry in motion, while still maintaining her status as one of the stoutest females in the entire offering.
- Bold and beautiful.... 4101 is one that should be at the top of your short list on sale day!



**KR CASINO 6243**  
2017 American Royal ROV  
Grand Champion Angus Bull  
Sire of Lot 17

ANGUS HEIFERS

- Conley DT Lucy 4302 is the first of two ET sisters from the prolific Conley Miss Lucy 7011 donor, one of the most exciting young females in the Angus breed!
- 4302 is sired by the \$920,000 Conley Lead The Way 0738, therefore making her a FULL SISTER to the \$170,000 Conley DT Lucy 3701, the high selling heifer in the 2024 Conley Cattle Spring Production Sale that was purchased by Cambria Cook of California.
- 3701 was the 2024 American Royal Reserve Grand Champion Junior Angus Heifer for the Cook family. She continued her winning ways in Louisville where she was selected as the 2024 NAILE Grand Champion Junior Angus Heifer and 5th Overall Junior Breeding Heifer!
- 4302 is an October born female that resembles her big sister in terms of skeletal integrity, eye-appeal, and overall style. Bid to own!



LOT 18 Conley DT Lucy 4302



CONLEY DT MISS LUCY 3701

2024 NAILE 5th Overall Junior Breeding Heifer  
Full Sister to Lot 18 & Maternal Sister to Lot 19

18

CONLEY DT *Lucy* 4302

BD. 10/20/24 REG. 21208035 TAT.FOO. 4302 ANGUS

GATEWAY FOLLOW ME F163

5T POWER CHIP 4790

CONLEY LEAD THE WAY 0738 *OR* CONLEY MISS LUCY 7011

EXAR PRINCESS 1637

WOMACK MISS LUCY 011

CED	BW	WW	YW	MILK	CW	MARB	REA	SM	SW	SB	SC
1	4.1	66	109	18	44	0.42	0.71	21	43	143	207

19

CONLEY DT *Lucy* 4672

BD. 10/28/24 REG. 21208038 TAT.FOO. 4672 ANGUS

C&C MCKINLEY 3000 EXAR

5T POWER CHIP 4790

GATEWAY FOLLOW ME F163 *OR* CONLEY MISS LUCY 7011

DUNK-W MAXINE HR 505C

WOMACK MISS LUCY 011

CED	BW	WW	YW	MILK	CW	MARB	REA	SM	SW	SB	SC
-1	4.6	62	102	15	34	0.3	0.76	24	36	125	186

- Conley DT Lucy 4672 is a three-quarter sister in blood to Conley DT Miss Lucy 3701, the \$170,000 high selling heifer from the 2024 Conley Cattle Spring Production Sale. 4672 is sired by the sire of Conley Lead The Way 0738, Gateway Follow Me F163.
- 4672 is a long fronted, ultra-complete, smooth made female that is loaded with quality and style from the side. She ties her neck high at the top of her neatly laid in shoulder and transitions into a bold and three-dimensional forerib and center body shape.
- A big footed, stout boned, wide pinned female that has the pedigree and cow family behind her to be a force on the tan bark and in production.
- We anticipate her to follow in the footsteps of her big sister!



LOT 19 Conley DT Lucy 4672



CONLEY DT MISS LUCY 3701

2024 American Royal Res. Grand Champion Junior Angus Heifer  
Full Sister to Lot 18 & Maternal Sister to Lot 19

C

15



**CONLEY DT GEORGINA 3615**  
2024 CAYE Grand Champion Angus & Bronze Medallion Heifer  
Full Sister to Lot 20



**CONLEY DT GEORGINA 1076**  
2023 NJAS Grand Champion Owned Heifer  
Daughter of Full Sister to Dam of Lot 20



**CONLEY DT GEORGINA 1061**  
\$30,000 Maternal Sister to Lot 20

**20** **CONLEY DT *Georgina* 4830**  
BD. 9/22/24 REG. 21212709 TATTOO. 4830 ANGUS

GATEWAY FOLLOW ME F163 S A V BISMARCK 5682  
**CONLEY LEAD THE WAY 0738** *OR* **CHAMPION HILL GEORGINA 6154**  
EXAR PRINCESS 1637 CHAMPION HILL GEORGINA 8154

CED	BW	VV	YW	MILK	CW	MARB	REA	SM	SW	SB	SC
6	2.2	52	81	18	28	0.43	0.68	38	45	128	204

- It is with great pleasure that we introduce you to the first member of the famed "Georgina" cow family, a genetic line that has experienced unbelievable success both in production and the show ring over the last several decades.
- Conley DT Georgina 4830 is a FULL SISTER to the \$199,000 Conley DT Georgina 3615, a female that was selected by the Cook family of California. 3615 was the 2024 CAYE Grand Champion Angus Heifer and Bronze Medallion Breeding Heifer.
- The dam of 4830, Champion Hill Georgina 6154, is a FULL SISTER to the dam of Conley DT Georgina 1076, the 2023 NJAS Grand Champion Owned Heifer that was shown by Ty Collum.
- 4830 is also a maternal sister to the \$30,000 Conley DT Georgina 1061, a female that was selected by Gana Farms of Martell, Nebraska to serve as a cornerstone breeding piece in their multi-breed breeding program.
- 4830 is a definite sale feature that offers an incredible look of quality and balance from the profile. She is so elegant about her front third, clean chested, and smooth shouldered, yet offers an abundance of body mass, shape, and real world dimension.
- Backed by true cow power!



ANGUS HEIFERS

- 4342 is an October born daughter of the \$920,000 Conley Lead The Way 0738 that is backed by Champion Hill Georgina 9039, another member of the famed "Georgina" cow family that traces to the famed Champion Hill Georgina 4402. She was the \$140,000 valued high selling female in the 2005 Champion Hill Production Sale.
- 4402 was the 2009 NAILE Reserve Grand Champion Cow-Calf Pair for Mandy Richardson of Virginia. Following her show career she became a dominant producer, where she was ultimately named the Champion Produce of Dam at the 2011 All-American Angus Breeders' Futurity.
- A top shelf show heifer prospect that is supported by one of the most prolific cow families to ever call home to Champion Hill!



LOT 21 Conley DT Georgina 4342



**CHAMPION HILL GEORGINA 4402**

\$140,000 Valued Maternal Granddam of Lot 21

**21**

**CONLEY DT** *Georgina* **4342**

BD. 10/24/24 REG. 21208038 TATTOO. 4342 ANGUS

GATEWAY FOLLOW ME F163

S A V BISMARCK 5682

**CONLEY LEAD THE WAY 0738** *OR* **CHAMPION HILL GEORGINA 9039**

EXAR PRINCESS 1637

CHAMPION HILL GEORGINA 4402

CED	BW	WW	YW	MILK	CW	MARB	REA	SM	SW	SB	SC
6	2.7	63	102	16	41	0.49	0.63	34	48	140	216

**22**

**CONLEY DT** *Georgina* **4818**

BD. 9/12/24 REG. 21212507 TATTOO. 4818 ANGUS

GATEWAY FOLLOW ME F163

S A V SENSATION 5615

**CONLEY LEAD THE WAY 0738** *OR* **DIAMOND T GEORGINA 7001**

EXAR PRINCESS 1637

CHAMPION HILL GEORGINA 6959

CED	BW	WW	YW	MILK	CW	MARB	REA	SM	SW	SB	SC
-3	3.6	51	92	17	28	0.11	0.5	34	31	103	168

- The "Georgina's" just keep coming! Conley DT Georgina 4818 is a stunning daughter of Conley Lead The Way 0738 that is supported by Diamond T Georgina 7001, a daughter of S A V Sensation 5615 that is further influenced by the legendary Champion Hill Georgina 6959 matron.
- Champion Hill Georgina 6959 was the 2009 NAILE Senior Heifer Calf Champion for Mandy Richardson of Virginia.
- 6959 was the 2010 All-American Breeders' Futurity Grand Champion Junior Heifer. She was also a multiple-times National Division Champion that evolved into one of the premier matrons to ever carry the Champion Hill prefix.
- Elite is the best way to describe the presence that this female offers!



LOT 22 Conley DT Georgina 4818



**CHAMPION HILL GEORGINA 6959**

Many Times National Division Winner  
Maternal Granddam of Lot 22

C

17



**CONLEY MULBEN PRIDE 8901**  
Dam of Lot 23



**PENNERS MULBEN PRIDE 528**  
Maternal Granddam of Lot 23



**P R LADY 909 4200-587**  
3rd Generation Dam of Lot 23

**23 CONLEY BK *Mulben Pride* 4890**  
BD. 10/12/24 REG. 21208208 TATTOO. 4890 ANGUS

CONLEY LEAD THE WAY 0738

5T POWER CHIP 4790

CONLEY BRISTOW 2317

CONLEY MULBEN PRIDE 8901

CONLEY SANDY 7662

PENNERS MULBEN PRIDE 528

CED	BW	WW	YW	MILK	CW	MARB	REA	SM	SW	SB	SC
4	2.9	58	89	20	31	0.45	0.83	42	50	126	205



**P R 3921 BF-909**

2014 American Royal ROV Grand  
Champion Angus Heifer  
\$113,500 Daughter of P R Lady 909 4200-587

- **ELITE.** The easiest and most effective way to describe Conley BK Mulben Pride 4890.
- There is no denying that this female is truly special in terms of her skeletal quality, balance, and overall eye-appeal. She sets the standard when it comes to all of the above, and does it with class and presence that is hard to deny!
- The sire of 4890, Conley Bristow 2317, has experienced incredible success with limited use by Conley Cattle and the partners that invested in the Bristow Syndicate when he commanded \$150,000 in the 2023 Conley Cattle Spring Production Sale. Conley Bristow 2317 is one of the premier sons of the \$920,000 Conley Lead The Way 0738!
- The maternal side of her pedigree is lined with maternal excellence. The dam of this female is 8901, a daughter of 5T Power Chip 4790 that is out of the very impressive Penners Mulben Pride 528 donor dam. 528 is a daughter of Penners-CC Double Black 2257 that is backed by the legendary P R Lady 909 4200-587 donor, the dam of the ONLY International Champion in the history of the Angus breed, Conley South Point 8362.
- This is the same cow family that produced P R 3921 BF-909, the 2014 American Royal ROV Grand Champion Angus Heifer for the Nowatzke family that sold for \$113,500 in 2013.
- Genetics like this don't cost....they pay!

ANGUS HEIFERS

- The first of two daughters from the impressive Collinson Proven Queen 875 donor dam that is the dam of arguably one of the most dominant show heifers from the last few years, Conley FRKG Queen Meg 1085.
- 4796 is the first of two ET flushmate sisters sired by the \$100,000 Conley A 1. This pair of young December born show heifer/donor prospects are supported by one of the most prolific cow families in the Angus breed.
- Conley FRKG Queen Meg 1085 was the \$95,000 sale feature from the 2021 Fall Production Sale that was later selected as the 2022 NJAS 3rd Overall Heifer for Houston Ferree. Later that summer she was selected as the 2022 IN State Fair Supreme Champion Junior Breeding Heifer!
- An incredible pair of sisters that deserve serious consideration!



LOT 24 Conley FRKG Queen Meg 4796



**COLLISON PROVEN QUEEN 875**  
Dam of Lots 24 & 25

**24** **CONLEY FRKG Queen Meg 4796**  
BD. 12/5/24 REG. 21208205 TATTOO. 4796 ANGUS

GATEWAY FOLLOW ME F163 C&C PRIORITY 1428B EXAR  
**CONLEY A 1** *♀* **COLLISON PROVEN QUEEN 875**  
 EXAR PRINCESS 6741 MOFFITT PROVEN QUEEN M301

**25** **CONLEY FRKG Queen Meg 4932**  
BD. 12/2/24 REG. 21208207 TATTOO. 4932 ANGUS

GATEWAY FOLLOW ME F163 C&C PRIORITY 1428B EXAR  
**CONLEY A 1** *♀* **COLLISON PROVEN QUEEN 875**  
 EXAR PRINCESS 6741 MOFFITT PROVEN QUEEN M301

CED	BW	WW	YW	MILK	CW	MARB	REA	SM	SW	SB	SC
1	3.9	58	92	17	40	0.28	0.38	33	38	122	191

CED	BW	WW	YW	MILK	CW	MARB	REA	SM	SW	SB	SC
1	3.9	58	92	17	40	0.28	0.38	33	38	122	191

- 4932 is the second sister from the Conley A 1 sired flush from the famed Collison Proven Queen 875 donor dam. Another maternal sister to the 2023 Cattlemen's Congress Supreme Champion Open Breeding Heifer, Conley FRKG Queen Meg 1085.
- This December born beauty was late to picture day, but do not let that detour you from evaluating her on sale day. We promise that it will be worth a hard look.
- A dynamic pair of maternal sisters to the 2022-2023 ROV Show Heifer of the Year!



**CONLEY FRKG QUEEN MEG 1085**  
2023 Cattlemen's Congress Supreme Champion Open Breeding Heifer  
Maternal Sister to Lots 24 & 25



**CONLEY FRKG QUEEN MEG 1085**  
2022 American Royal ROV Grand Champion Angus Heifer  
Maternal Sister to Lots 24 & 25

ANGUS HEIFERS



LOT 26 Conley Erica 4982

- Conley Erica 4982 is the first of two ET flushmate daughters from the incredible built G&J Erica 914 donor dam. 4982 is an exotic built daughter of the 2021-2022 ROV Show Bull of the Year, Conley DS Clear Cut 0510.
- An early November born female that has the "x factor" in terms of the design through her front third. She is neat chested, smooth shouldered, and offers the ideal progression of depth back through her rear rib and flank. We love the added stoutness and dimension that she offers from behind.
- A very unique heifer that deserves a hard look if you like your cattle with the extra "bells and whistles"!



G&J ERICA 914  
Dam of Lots 26 & 27

**26** BD. 11/2/24 **CONLEY Erica 4982** REG. 21210011 TATTOO. 4982 ANGUS  
 CONLEY NO LIMIT BUSHES UNBELIEVABLE423  
 CONLEY DS CLEAR CUT 0510 G&J ERICA 914  
 CONLEY SANDY 5104 G&J IMPERIAL ERICA 2523

**27** BD. 10/28/24 **CONLEY Erica 4013** REG. 21212626 TATTOO. 4013 ANGUS  
 CONLEY NO LIMIT BUSHES UNBELIEVABLE423  
 CONLEY DS CLEAR CUT 0510 G&J ERICA 914  
 CONLEY SANDY 5104 G&J IMPERIAL ERICA 2523

CED	BW	WW	YW	MILK	CW	MARB	REA	SM	SW	SB	SC
4	1.3	42	69	12	11	0.21	0.25	31	25	93	152

CED	BW	WW	YW	MILK	CW	MARB	REA	SM	SW	SB	SC
4	1.3	42	69	12	11	0.21	0.25	31	25	93	152



LOT 27 Conley Erica 4013

- 4013 is a late October born daughter of the G&J Erica 914 donor dam that is sired by the 2021-2022 ROV Show Bull of the Year, Conley DS Clear Cut 0510.
- Here is a big bodied, bold ribbed, stout made female that offers a strong maternal look. She is big footed, stout boned, and square at the surface.
- Daughter of Conley DS Clear Cut 0510 have experienced great success on the tan bark, and with the influence of the late Conley Sandy 5104 on the top side of the pedigree we expect only greatness in production!



CONLEY DS CLEAR CUT 0510  
2021-2022 ROV Show Bull of the Year  
Sire of Lot 26-28

C

20

ANGUS HEIFERS

- Conley Maddie 4183 is the ONLY daughter of the impressive Schelske MSF Maddie 8229 donor in this year's Spring Production Sale. 4183 is sired by the 2021-2022 ROV Show Bull of the Year, Conley DS Clear Cut 0510.
- 4183 is a FULL SISTER to Conley Maddie 3157, the \$220,000 high selling heifer from the 2023 Conley Cattle Fall Production Sale that was purchased by Ferree-Fitzgerald. 3157 was the 2023 Hoosier Beef Congress 4th Overall Breeding Heifer for Mercedes Ferree.
- She is also a full sister to 10 ET flushmate sisters that highlighted the 2024 Spring Production Sale with an impressive \$15,650 average on 10 head with a high of \$40,000.
- Proven and predictable genetics that you can count on!



LOT 28 Conley Maddie 4183



SCHELKESKE MSF MADDIE 8229  
Dam of Lot 28



CONLEY MADDIE 3157  
2023 Hoosier Beef Congress  
4th Overall Heifer  
\$220,000 Full Sister to Lot 28

**28** **CONLEY Maddie 4183** ANGUS  
 BD. 10/5/24 REG. 21208204 TATTOO. 4183  
 CONLEY NO LIMIT BCII MLA NEXT UP 015  
 CONLEY DS CLEAR CUT 0510 *OR* SCHELKESKE MSF MADDIE 8229  
 CONLEY SANDY 5104 MSF LUCY 201

**29** **CONLEY SHHR Blackbird 4922** ANGUS  
 BD. 11/3/24 REG. 21210892 TATTOO. 4922  
 CONLEY NO LIMIT CONLEY EXPRESS 7211  
 CONLEY RANSOM 1810 *OR* C-4 BLACKBIRD 9222  
 CONLEY SANDY 8104 LIMESTONE BLACKBIRD Y520

CED	BW	WW	YW	MILK	CW	MARB	REA	SM	SW	SB	SC
1	2.8	64	104	22	31	0.2	0.45	34	53	110	177

CED	BW	WW	YW	MILK	CW	MARB	REA	SM	SW	SB	SC
3	2.2	55	89	18	25	0.31	0.28	13	84	116	163

- Conley SHHR Blackbird 4922 is a daughter of Conley Ransom 1810, the 2022-2023 ROV Show Bull of the Year. The dam of 4922 is C-4 Blackbird 9222, a daughter of the \$400,000 Conley Express 7211 that is supported by the iconic Limestone Blackbird Y520, a daughter of Dameron First Class.
- An early September born show heifer prospect that has an elite look from the side, while remaining extra stout and powerful from behind.
- Backed by generations of proven, highly maternal, functional brood cows that offer added longevity and fleshing ease.



LOT 29 Conley SHHR Blackbird 4922



C-4 BLACKBIRD 9222  
Dam of Lot 29

ANGUS HEIFERS



**LOT 30** Conley DT Saras Dream 4305

- Whoa... come back to the auction! Ladies and gentlemen, here is an exquisite daughter of the 2022-2023 ROV Show Bull of the Year, Conley Ransom 1810.
- The dam of 4305, Diamond T Saras Dream 0315, is a daughter of SCC Tradition of 24 that is backed by the influence of Silveiras Saras Dream 5308.
- 5308 is a maternal sister to the legendary CCC Saras Dream 5116, the 2017 NWSS ROV Grand Champion Angus Heifer. She is also a maternal sister to the widely popular and proven Colburn Primo 5153.
- Show heifer deluxe with the cow power behind her to make an impact in production. Dig your heels in on a female that can make an impact on any program!



**CCC SARAS DREAM 5116**  
2017 NWSS ROV Grand Champion  
Angus Heifer  
Maternal Sister to Dam of Lot 30



**CONLEY RANSOM 1810**  
2022-2023 ROV Show Bull of the Year  
Sire of Lots 29 & 30

C

**30** **CONLEY DT** *Saras Dream* **4305**  
BD. 9/2/24 REG. 21208210 TATTOO. 4305 ANGUS

CONLEY NO LIMIT      SCC TRADITION OF 24  
**CONLEY RANSOM 1810**      *OR*      **DIAMOND T SARAS DREAM 0315**  
CONLEY SANDY 8104      SILVEIRAS SARAS DREAM 5308

CED	BW	WW	YW	MILK	CW	MARB	REA	SM	SW	SB	SC
3	2.7	57	95	19	26	0.26	0.42	36	46	100	166

**31** **CONLEY DT** *Elba* **4939**  
BD. 9/24/24 REG. 21208037 TATTOO. 4939 ANGUS

GATEWAY FOLLOW ME F163      LEACHMAN SAUGAHATCHEE 3000C  
**CONLEY LEAD THE WAY 0738**      *OR*      **HAF/BRAM ELBA 845F**  
EXAR PRINCESS 1637      CHAMPION HILL ELBA 8395

CED	BW	WW	YW	MILK	CW	MARB	REA	SM	SW	SB	SC
3	3.1	57	97	20	41	0.29	0.54	30	43	128	196



**LOT 31** Conley DT Elba 4939

- A member of the famed "Elba" cow family that originated in the historic Champion Hill breeding program. This dynamic September born female is backed by the influence of the famed S A V Elba 7099, an incredible female that was sired by iconic D H D Traveler 6807.
- 4939 is a neat featured, smooth made, clean jointed female that offers a futuristic look of quality. Another top shelf daughter of the \$920,000 Conley Lead The Way 0738 that is destined to make an incredible brood cow when her show career comes to an end.



**CONLEY LEAD THE WAY 0738**  
\$920,000 Sire of Lot 31

22

- A pair of SimGenetic heifer that are sired by the widely admired and popular Next Level stud that is making HUGE waves across the industry! 217M is a late October daughter of AUTO Lucky Clover 469E ET, an incredible Purebred Limousin female that was bred in the Pinegar program of Missouri. She was 2019 Ozark Empire Fair Grand Champion Limousin Heifer for Cody Heavin.
- 469E was a many times champion that has produced countless high sellers and show ring champions during her tenure in production. Jacey Smith showed a daughter sired by TASF Crown Royal 960C ET that was the 2021 National Junior Limousin Reserve Division II Champion.
- 217M is a dynamic half-blood Simmental female that offers an elite look of balance and quality from the profile. A big time SimGenetic female that is supported by one of the premier cow families in the Limousin breed!



LOT 32 CLHC Conley Lucky Clover 217M



**AUTO LUCKY CLOVER 469E ET**  
Dam of Lot 32

**32** **CLHC CONLEY** *Lucky Clover* **217M**  
 BD. 10/29/24 REG. 4493616 TATTOO. 217M 1/2 SM 1/2 LM  
 KRJ DAKOTA OUTLAW G974 AUTO POWER PLUS 133B ET  
 NEXT LEVEL *✕* AUTO LUCKY CLOVER 469E ET  
 KRDL CAEDENCE C37 AUTO LUCKIE 246W

**33** **CLHC CONLEY** *Luckie Too* **218M**  
 BD. 11/15/24 REG. 4493620 TATTOO. 218M 1/2 SM 1/2 LM  
 KRJ DAKOTA OUTLAW G974 WLR DIRECT HIT  
 NEXT LEVEL *✕* AUTO LUCKIE TOO 423Y  
 KRDL CAEDENCE C37 TYEJ DB SERENITY

CEU	BW	WW	YW	MILK	CW	MARB	REA	API	TI
10.5	2.2	72.7	1078	22.3	21.1	-0.18	1.1	92.8	62.2

CEU	BW	WW	YW	MILK	CW	MARB	REA	API	TI
9.7	2.7	71	104.6	22.1	19.1	-0.22	1.1	85.8	59.5

- 218M is a striking blaze faced SimGenetic female that is sired by Next Level and out of AUTO Luckie Too 423Y, a tried and true producer that would rank among the most notable cow families in the Limousin breed.
- A maternal sister to 218M is AUTO Camilla 606C, the 2016 NAILE Grand Champion Limousin Heifer. 606C is the dam of Legacy's Hulk, a past champion at the 2022 Cattlemen's Congress!
- Another maternal to 218M is AUTO Luckie Lady 280C ET, the 2016 American Royal Reserve Grand Champion Limousin Heifer. Countless other high sellers and champions can be traced to the influence of the great 423Y donor dam.
- Her genuine quality and cow family power combined maker her a must see on sale day!



LOT 33 CLHC Conley Luckie Too 218M



**AUTO CAMILLA 606C**  
2016 NAILE Grand Champion  
Limousin Heifer  
Maternal Sister to Lot 33



**NEXT LEVEL**  
Popular Sire of Lots 32 & 33



LOT 34 Conley KM Jade 423M

- 423M is the lone Lim Flex female in this year's offering, but based on pedigree alone is one that deserves serious consideration! A striking daughter of the \$100,000 Conley A 1 that is backed by the one of the most notable cow families in the Limousin breed.
- The maternal granddam of 423M is CELL Fascination 8231F ET, the \$80,000 daughter of the many times National Champion, LLJB Absolute Style 3056A. 3056A was campaigned to countless victories by the Hennessy family of North Dakota. She is considered to be the matriarch of one of the premier cow families in the Limousin breed.
- The dam of this female, CELL Jade 1157J, sold for \$105,000 in the 2021 Linhart Limousin 12th Annual Fall Harvest Production Sale.
- A blue chip investment opportunity that will be a dominant force on the tan bark!



CELL 1157J  
\$105,000 Dam of Lot 34

34

CONLEY KM *Jade* 423M

BD. 11/15/24 REG. PENDING TATTOO. 423M 27.8% LIM FLEX

GATEWAY FOLLOW ME F163 ELCX KINGS LANDING 599 D ET

CONLEY A 1 & CELL 1157J

EXAR PRINCESS 6741 CELL FASCINATION 8231F ET

CED	BW	WW	YW	MILK	CW	MARB	REA
3	10	1.5	57	25	18	0.18	0.35

35

CONLEY TSSC TLLC *Play Me* ET

BD. 10/27/24 REG. 426826 TATTOO. 4M4 6.55% CHI

SCC TRADITION OF 24

ASHW WHO DA MAN

SCC SCH 24 KARAT 838 & JSUL WHO'S PLAYING 6973D ET

FCF PROVEN QUEEN 419

JSUL SULTRY 6640

CED	BW	WW	YW	MILK	CW	MARB	REA
9	3.4	49	68	15	33	0.31	0.51



LOT 35 Conley TSSC TLLC Play Me ET

- JSUL Who's Playing 6973D ET has emerged as one of the shining daughters of the famed ASHW Who Da Man x JSUL Sultry 6640 mating, and that is a claim that one does not come by easily! She completely dominated the National Chianina Show at the North American in 2020, 2021 & 2022, with three different daughters being crowned as the coveted National Champion Chianina Female.
- This past fall, a daughter of JSUL Who's Playing 6973D ET sired by ROSE MC Encore 0463 was the "buzz" in Hagerstown, Indiana. After a lengthy battle, the final bid rolled in and TSSC Who's Gonna Play 4015M ET sold for an impressive \$201,000!
- 4M4 is sired by SCC SCH 24 Karat 838, therefore making her a full sister to countless high sellers and show ring champions that have emerged from the Schaeffer Show Cattle breeding program.
- A superb look of quality and style sells all-inclusive with this sharp featured, beautiful profiling daughter of the iconic JSUL Who's Playing 6973D ET on March 29th in Sulphur!



JSUL WHO'S PLAYING 6973D ET  
Dam of Lot 35



TSSC WHO'S GONNA PLAY 4015M  
2024 American Royal  
Grand Champion Chianina Heifer  
\$201,000 Maternal Sister to Lot 35



- INVESTMENT OPPORTUNITY! There is no denying the impact that LDSC Lot 1 has made on the industry when it comes to producing elite show cattle. Year after year, buyers flock to South Dakota in September for the chance to acquire a daughter or son of this iconic donor dam.
- LDSC Lot 1 is the dam of the pair of BBR Memphis Mafia 3E ET daughters that commanded \$300,000 each in the Doris Show Cattle pasture sale in 2022 to the Gensini family of Illinois.
- Other progeny from the legendary LDSC Lot 1 donor have sold for HUGE price tags over the last several years, and have been selected as champions at jackpots and major stock shows across the nation. Some of the most popular progeny from this iconic donor would be the sons and daughters sired by In God We Trust.
- Here is a unique opportunity to purchase a daughter of the great LDSC Lot 1 that is sired by the very popular and proven How Great Thou Art. From the ground up this female is built for the long haul, offering superior skeletal quality off both ends of her skeleton.
- A female that we believe will be a force to be reckoned with if you decide to show her as a low chi or commercial, however her true value will come in production!
- Genetic Test Pending



LOT 36 Conley Stella 419M ET



LDSC LOT 1  
Dam of Lot 36



LDSC STELLA 152K  
2023 NAILE Grand Champion  
MaineFainer Heifer  
\$300,000 Maternal Sister to Lot 36

**36** **CONLEY Stella 419M ET**  
 BD. 10/5/24 REG. 426870 TATTOO. 419M 4.39% CHI

HERE I AM NMR MATERNAL MADE  
 HOW GREAT THOU ART & LDSC LOT 1  
 TREINEN 613 309

CED	BW	VVW	YW	MILK	CW	MARB	REA
0	1.3	52	76	16	39	0.34	0.59

**37** **CONLEY 433M**  
 BD. FALL STEER TATTOO. 433M

WALKS ALONE RR FIRE WATER  
 HERE I AM & KELLI 116J  
 GORESKA 805 JSUL DREAMS COME TRUE 846U "KELLI"

- The lone steer in this year's offering is one that we believe has tremendous quality. The pedigree that supports this stylish calf aligns the most influential individuals in the show steer industry!
- A big footed, stout boned, flexible, and bold bodied son of Here I Am that is backed by the immortal influence of the iconic JSUL Dreams Come True 846U, most commonly known across the industry as "Kelli". He is big hipped and wide pinned, while still offering tremendous balance from the side.
- This show calf offers the uniqueness needed to compete at a very high level, with the pedigree supporting him which will allow him to feed and make a dominant market steer.
- A high quality show calf with an elite pedigree supporting him!



LOT 37 Conley 433M



JSUL DREAMS COME TRUE 846U "KELLI"  
Maternal Granddam of Lot 37

\$1.4 MILLION VALUED ANGUS AI SIRE

# MARQUEE 169L

LT



**BAR-E-L DUCHESS 76G**

Maternal Granddam of LT Marquee 169L



**GOLDEN OAK MAGNOLIA ET 2D**

Maternal Sister to the world renowned  
BAR-E-L Natural Law 52Y

**A**

**LT Marquee 169L**

BD. 3/29/23 REG. 20879311 TATTOO. 169L ANGUS

U-2 COALITION 206C

PEAK DOT TOPSOIL 355G

MERIT INVESTMENT 1054J

BAR-E-L DUCHESS 169J

MERIT FLORA 6078D

BAR-E-L DUCHESS 76G

CED	BW	WW	YW	MILK	CW	MARB	REA	SM	SW	SB	SC
-1	4.5	71	121	22	55	0.26	0.73	74	56	134	248

**LOTS 1-25 - 2 CONVENTIONAL UNITS PER PACKAGE**

• We are proud to introduce the \$1.4 million valued LT Marquee 169L, one of the most widely admired and talked about Angus bulls the industry has EVER seen! History was made in Oklahoma City, Oklahoma when Glover's Delaware Creek Ranch won the fierce bidding war at a record setting \$700,000 to acquire 50% semen interest in LT Marquee 169L! This will be the largest and final offering of conventional semen in the spring of 2025 on LT Marquee 169L.

• LT Marquee 169L is supported by much more than a pedigree of significance, as his quality is defined by the history and tradition that makes up his prominent lineage.

• The famed "Duchess" cow family that stands behind LT Marquee 169L has yielded productive, efficient, low input cattle with eye appeal and natural stoutness. David Longshore has spent much of his lifetime dedicated to breeding Angus cattle with superior udder quality, functionality, and maternal prowess!

• The dam of LT Marquee 169L was an impressive first calf heifer that is derived from the same tribe that produced the legendary BAR-E-L Natural Law 52Y, a sire that has experienced tremendous use and success across both sides of the border. The maternal grandam of BAR-E-L Natural Law 52Y is the famed Double Four Duchess 126G, a pivotal member of the donor pen in Stettler, Alberta. The dam of 52Y, BAR-E-L Magnolia 143K, was also a cornerstone matriarch in the storied BAR-E-L breeding program. Based solely on facts, we firmly believe that LT Marquee 169L will sire Angus cattle that excel fundamentally, offering the intangible assets that combined will put any breeding program in the "bright lights"!

• There has never been a time better than now to utilize a legitimate "outcross" Angus AI sire that offers so much versatility and utility within the beef cattle industry. LT Marquee 169L has the credentials to headline any breeding program in the industry!

• *Owned with Glover's Delaware Creek Ranch.*

CONLEY CATTLE SPRING PRODUCTION SALE



2024 ROYAL WINTER FAIR GRAND CHAMPION ANGUS BULL

# WILLARD 3319

CONLEY



**B**

**CONLEY Willard 3319**

BD. 1/22/23 REG. 20707963 TATTOO. 3319 ANGUS

SITZ RESILIENT 10208

BC ROBUST 0807

J TRADEMARK 1037

CONLEY SANDY 9893

MILL BRAE IDEN GEORGINA 4086

SILVEIRAS S SIS SANDY 2355

CED	BW	WW	YW	MILK	CW	MARB	REA	SM	SW	SB	SC
3	2.4	87	140	27	54	0.39	0.53	81	82	130	250

LOTS 1-10 - 3 CONVENTIONAL UNITS PER PACKAGE



**CONLEY SANDY 9893**  
Dam of the \$100,000 Conley Willard 3319



**J TRADEMARK 1037**  
\$165,000 Sire of Conley Willard 3319

- When we selected J Trademark 1037 with Coleman Angus for \$165,000 this is exactly the type and kind of Angus breeding bull that we had a goal of creating. Conley Willard 3319 is the \$100,000 high selling yearling bull from the 2024 Conley Cattle Bull Sale that was purchased by two very progressive outfits from Ontario, Canada.
- A member of the 2024 NWSS Reserve Grand Champion Pen of Three, Conley Willard 3319 is a bull that sets the standard for skeletal quality, eye appeal, and functionality. He does this without sacrificing carcass merit or genetic value, in fact he blends one of the most elite sets of scan data and genomic figures with a captivating phenotype! Conley Willard 3319 scanned with an impressive 17+ inch REA and over a 7% IMF at the National Western Stock Show!
- His dam is one of the most impressive young females on the ranch. She is sired by the widely used and very popular BC Robust 0807 and backed by the everlasting influence of Silveiras S Sis Sandy 2355, the dam of Conley No Limit.
- Elite phenotype, elite cow family, elite number profile, and elite scan data.... Conley Willard 3319 leave no stone unturned. He checks every box!

• Owned with Clarke Family Farms, Inc. & Jon-Ern Farms, Ltd.

**CONLEY WILLARD 3319**  
The 2024 Royal Winter Fair  
Grand Champion Angus Bull

MARCH 29, 2025 - ARTESIAN HOTEL

# BELLAGIO <sup>090</sup>

## ROSEWOOD

C



C

### ROSEWOOD *Bellagio* 090

BD. 9/14/20 REG. 20046900 TATTOO. 090 ANGUS

CFCC BLACK JACK 001

CHAMPION HILL FULLBACK 380

KR CASINO 6243

ROSEWOOD GEORGINA 290Z

MALSONS SAVANNAH 27Y

CHAMPION HILL GEORGINA 6318

CED	BW	WW	YW	MILK	CW	MARB	REA	SM	SW	SB	SC
2	3.4	51	91	29	28	0.3	0.34	42	43	110	185

LOTS 1-10 - 3 CONVENTIONAL UNITS PER PACKAGE



**KR CASINO 6243**

Influential Sire of Rosewood Bellagio 090



**CONLEY KM SANDY 4314**

Daughter of Rosewood Bellagio 090  
She Sells as Lot 12!

28

- Another unique opportunity to acquire semen from the \$160,000 high selling bull from the 2024 Conley Cattle Bull Sale! We are pleased to re-introduce the iconic Rosewood Bellagio 090, arguably the most impressive son of the great KR Casino 6243 in existence!
- It is no secret that KR Casino 6243 has made a substantial impact on the Angus breed in a short amount of time with extremely limited semen available. We have searched near and far to find an alternative to KR Casino 6243, and in our opinion we have found a better option that brings even more cow power to the table!
- Rosewood Bellagio 090 is supported by the famed Champion Hill Georgina cow family that produced the iconic Conley DT Georgina 1076, the 2023 NJAS Grand Champion Owned Heifer for the Collum family of Oklahoma. 1076 was also selected as the 2023 Cattlemen's Congress ROV Reserve Grand Champion Angus Heifer.
- Rosewood Bellagio 090 is a MUST USE sire in the spring of 2025! The same stoutness and power the KR Casino 6243 offers, with more length and extension in a smoother made package.
- Don't let this opportunity pass you by!
- *Owned with JS Simmentals.*

# LEAD THE WAY 0738

## CONLEY



**EXAR PRINCESS 1637**  
Deceased Dam of  
Conley Lead The Way 0738



**D CONLEY *Lead the Way* 0738**  
BD. 3/7/20 REG. 19881255 TATTOO. 0738 ANGUS

C&C MCKINLEY 3000 EXAR

S&R ROUNDTABLE J328

GATEWAY FOLLOW ME F163

EXAR PRINCESS 1637

DUNK-W MAXINE HR 505C

EXAR PRINCESS 5391

CEU	BW	WW	YW	MILK	CW	MARB	REA	SM	SW	SB	SC
2	4.4	64	104	15	46	0.57	0.83	16	38	152	213

### LOTS 1-25 - 3 CONVENTIONAL UNITS PER PACKAGE

• Conley Lead The Way 0738 is the most exciting Angus bull in the industry! In January of 2023 at the 17th Annual Embryos on Snow, held in conjunction with the Cattlemen's Congress, Conley Lead The Way 0738 commanded a \$460,000 hammer price for 50% US semen interest that was purchased by Hawes Cattle Company of Texas. His rookie calf crop exceeded even the wildest of expectations, with the first 10 heifer calves averaging \$57,000 at Conley Cattle in September of 2022, while a full sister to Conley Lead The Way 0738 commanded a \$75,000 hammer price the same day. In the spring of 2023, a son of Conley Lead The Way 0738, Conley Bell Bristow 2317 commanded \$150,000. Daughters sold for an impressive \$180,000, \$40,000, and \$39,000!

• Fast forward to the fall of 2023, the second set of Conley Lead The Way 0738 daughters set a record of their own, where 24 daughters averaged \$28,520! The high selling females from the sire group included prices of \$215,000, \$135,000, \$85,000, and several more from \$20,000 to \$50,000. A pair of full sisters to Conley Lead The Way 0738 averaged \$80,000 the same day!

• Conley Lead The Way 0738 is the sire of the 2024 American Royal Reserve Grand Champion Angus Heifer, Conley DT Miss Lucy 3701! She continued her winning ways at the North American in Louisville, Kentucky for the Cook family where she was selected as the 2024 NAILE Grand Champion Angus Heifer and 5th Overall Junior Breeding Heifer!

• A must use sire if you're looking to produce elite show heifer prospects that have a chance to sell high and win BIG!

• Owned with Hawes Cattle Company, C-4 Land & Cattle, & Harlan Yocham.



**C-4 LEAD LADY 2K**  
2024 OYE Supreme Champion  
Junior Breeding Heifer



**CONLEY HONEY BEAR 3762**  
2024 Atlantic National ROV  
Grand Champion Angus Heifer



**CONLEY SANDY 2300**  
2023 IN State Fair Grand Champion  
Commercial Angus Heifer



**CONLEY DT MISS LUCY 3701**  
2024 NAILE Grand Champion Junior Angus  
Heifer & 5th Overall Breeding Heifer

# BRISTOW 2317

CONLEY

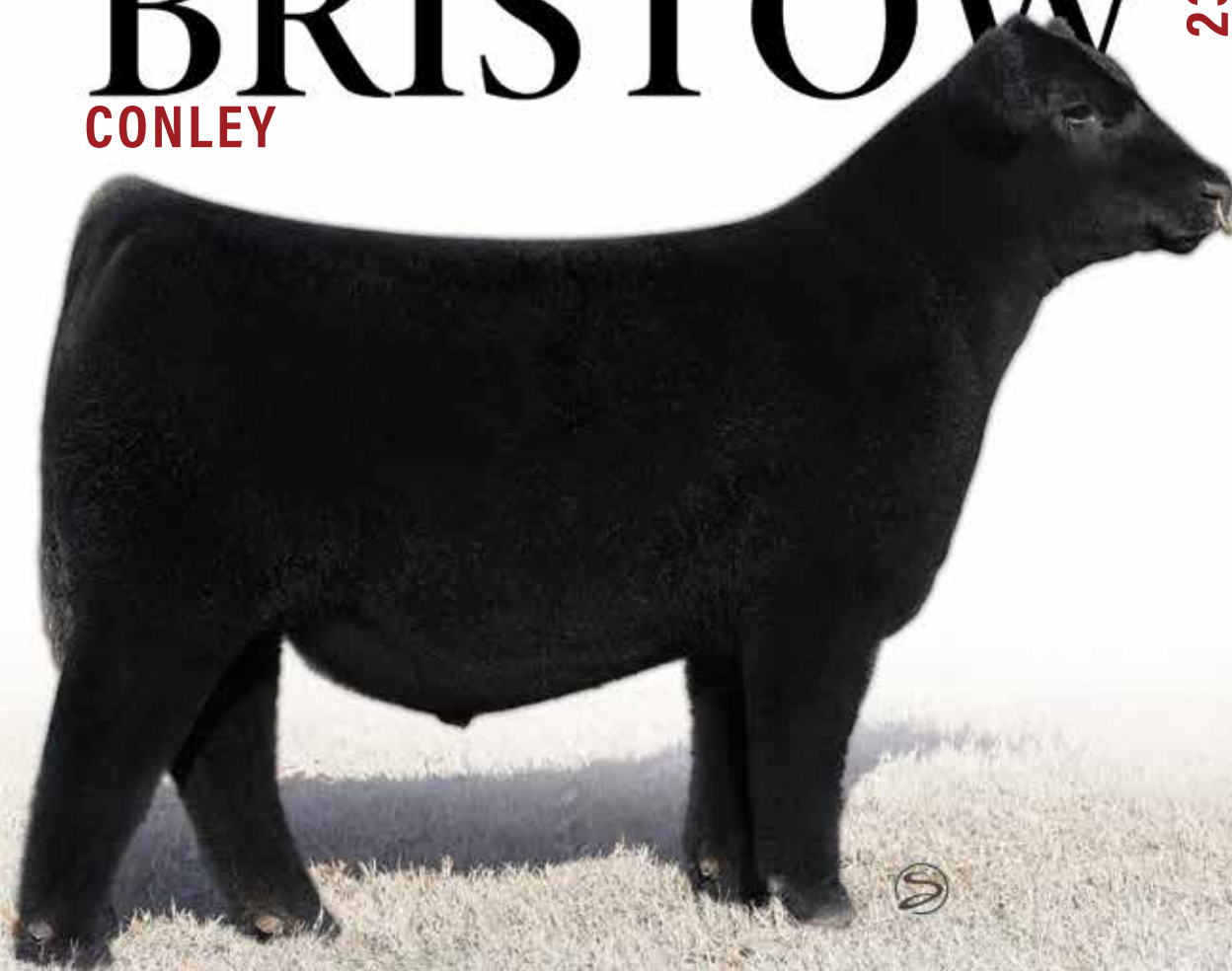

**CONLEY BK MULBEN PRIDE 4890**  
Daughter of Conley Bristow 2317  
She Sells as Lot 23!



**CONLEY LADY 4561**  
\$90,000 Daughter of Conley Bristow 2317



**CONLEY BELL SANDY 2662**  
\$40,000 Full Sister to Conley Bristow 2317

30

**E** **CONLEY Bristow 2317**  
BD. 6/3/22 REG. 20491419 TATTOO. 2317 ANGUS

GATEWAY FOLLOW ME F163

5T POWER CHIP 4790

CONLEY LEAD THE WAY 0738



CONLEY SANDY 7662

EXAR PRINCESS 1637

SILVEIRAS S SIS SANDY 2355

CEU	BW	WW	YW	MILK	CW	MARB	REA	SM	SW	SB	SC
0	3.1	60	98	23	35	0.71	0.94	30	50	145	218

**LOTS 1-10 - 3 CONVENTIONAL UNITS PER PACKAGE**

- The hottest son of the record selling Conley Lead The Way 0738 in existence! Conley Bristow 2317 took the industry by storm last spring when he sold in the Conley Cattle Spring 2023 Production Sale for \$150,000 to a group of the industry's most progressive Angus breeders!
- His look of quality and style is simple unparalleled! A surefire option to sire elite show heifers that command BIG premiums!
- Some of his first daughters have been featured lots at Conley Cattle marketing events. A daughter sold in the 2024 Conley Cattle Fall Production Sale for \$90,000. Another daughter will be one of the featured lots on March 29, 2025! Big things to come... this is your change to get on board!

- Owned with *The Bristow Syndicate*.

# CLAYMORE 4005

## CONLEY



**SCHESKE MSF MADDIE 8229**  
Dam of Conley Claymore 4005



**CONLEY MADDIE 3157**  
\$220,000 Maternal Sister to Conley Claymore 4005

**F** **CONLEY Claymore 4005**  
 BD. 4/21/24 REG. 21086561 TATTOO. 4005 ANGUS

CONLEY LEAD THE WAY 0738 BCII MLA NEXT UP 015  
 CONLEY BRISTOW 2317 *OX* SCHESKE MSF MADDIE 8229  
 CONLEY SANDY 7662 MSF LUCY 201

CED	BW	WW	YW	MILK	CW	MARB	REA	SM	SW	SB	SC
-1	5.1	64	100	30	39	0.28	0.86	32	56	125	194

**LOTS 1-10 - 3 CONVENTIONAL UNITS PER PACKAGE**

- One of the NEWEST and most exciting young bulls to surface from the Conley Cattle breeding program is Conley Claymore 4005, a son of the \$150,000 Conley Bristow 2317 and backed by the prolific Schelske MSF Maddie 8229 matriarch, one of the most exciting young females in the donor pen at Conley Cattle.
- Schelske MSF Maddie 8229 has produced countless high sellers and champions over the last two years, including the \$220,000 Conley Maddie 3157, a daughter of Conley DS Clear Cut 0510 that was purchased by Ferree-Fitzgerald. 3157 was selected as the 2023 Hoosier Beef Congress 4th Overall Breeding Heifer for Mercedes Ferree.
- Conley Claymore 4005 sets the standard for skeletal quality, eye appeal, and balanced from the side. He does this with a shot more power and substance than his popular sire, while incorporating the influence of the legendary 8229 donor dam.
- We are excited to utilize his service and know that he will sire cattle with an elite look of quality, stoutness, and expect him to transmit incredible hair quality as an added bonus!

- Owned with Tyler Loudon.

# CLEAR CUT 0510

CONLEY DS



**CONLEY DS CLEAR CUT 0510**  
2022 NWSS ROV Grand Champion Angus Bull



**CONLEY MADDIE 3424**  
\$40,000 Daughter of Conley DS Clear Cut 0510



**CONLEY SANDY 5104**  
2016-2017 ROV Show Heifer of the Year  
Dam of Conley DS Clear Cut 0510



**CONLEY MADDIE 3157**  
\$220,000 Daughter of Conley DS Clear Cut 0510

32

**G CONLEY DS Clear Cut 0510**  
BD. 10/25/20 REG. 20032604 TATTOO. 0510 ANGUS

EXAR BLUE CHIP 1877B

EXAR BLUE CHIP 1877B

CONLEY NO LIMIT

CONLEY SANDY 5104

SILVEIRAS S SIS SANDY 2355

S SIS SANDY 104

CEU	BW	WW	YW	MILK	CW	MARB	REA	SM	SW	SB	SC
-1	2.9	66	108	12	33	0.12	0.45	30	42	100	160

**LOTS 1-10** - 3 SEXED FEMALE UNITS PER PACKAGE

- Conley DS Clear Cut 0150 is the \$400,000 valuation herd bull that is owned by Ferree-Fitzgerald, Lookout Ridge Farm, and Conley Cattle. He was the 2021-2022 ROV Show Bull of the Year that was a many-time champion during his campaign.
- His list of accolades would include being named the Grand Champion Angus Bull at the National Western Stock Show, Western National Angus Futurity, Atlantic National, Tennessee State Fair, and World Beef Expo.
- The dam of Conley DS Clear Cut 0150 is the dominant Conley Sandy 5104, the 2016-2017 ROV Show Heifer of the Year for David Smith. She was the 2016 American Royal ROV Grand Champion Angus Heifer, 2016 NAILE ROV Reserve Grand Champion Angus Heifer, and 2017 FWSS ROV Grand Champion Angus Heifer.

- Owned with Ferree-Fitzgerald & Lookout Ridge Farm.



# RANSOM 1810

## CONLEY



C

33



**CONLEY SANDY 8104**  
\$75,000 Dam of Conley Ransom 1810



**CONLEY DT SARAS DREAM 4305**  
Daughter of Conley Ransom 1810  
She Sells as Lot 30!



**CONLEY SHHR BLACKBIRD 4922**  
Daughter of Conley Ransom 1810  
She Sells as Lot 29!

**H** **CONLEY Ransom 1810**  
 BD. 4/9/21 REG. 20174820 TATTOO. 1810 ANGUS  
 EXAR BLUE CHIP 1877B E&B CONFEDERATE 507  
**CONLEY NO LIMIT** *OR* **CONLEY SANDY 8104**  
 SILVEIRAS S SIS SANDY 2355 S SIS SANDY 104

CED	BW	WW	YW	MILK	CW	MARB	REA	SM	SW	SB	SC
5	1.6	59	93	17	31	0.26	0.3	50	52	107	189

**LOTS 1-10** - 3 SEXED FEMALE UNITS PER PACKAGE

- Conley Ransom 1810 is one of the most impressive individuals ever produced in the Conley Cattle breeding program! This powerhouse was the 2022-2023 ROV Show Bull of the Year after.
- The dam of this powerful individual is the impressive Conley Sandy 8104, a daughter of the legendary S Sis Sandy 104, backed by the immortal K N C Cabin Creek Sandy 804.
- A must use sire to generate substance, shape, and natural dimension without sacrificing maternal excellence or skeletal quality!
- Owned with K&M Cattle Company, Carroll Cattle Company, & Black Knight Cattle Company.



LOT 1 Conley No Limit

- The appropriately named, Conley No Limit has become one of the leading options for breeders when it comes to breeding both high caliber Angus seedstock and perhaps even more potently as an Angus sire for creating composite show heifers that muster extreme added value. Conley No Limit consistently sires cattle that have been featured on the high sellers lists for a wide range of operations, and the collection of wins is simply too long to list!

- Owned with Schaeffer-Tice Show Cattle.

LOTS 1-10 - 2 SEXED FEMALE UNITS PER PACKAGE



SILVEIRAS S SIS SANDY 2355  
 Legendary Dam of Conley No Limit

**T** **CONLEY** *No Limit*  
 BD. 2/26/18 REG. 19290775 TATTOO. 8188 ANGUS

DAMERON FIRST CLASS SILVEIRAS STYLE 9303  
 EXAR BLUE CHIP 1877B & SILVEIRAS S SIS SANDY 2355  
 GREENS PRINCESS 1012 K N C CABIN CREEK SANDY 804

CED	BW	VW	YW	MILK	CW	MARB	REA	SM	SW	SB	SC
-9	4.3	63	96	14	25	0.33	0.04	18	37	98	145



34

# Proven SUCCESS

**THESE FEMALES ALL SOLD THROUGH PAST  
CONLEY CATTLE SPRING PRODUCTION SALES!**



*Finn Hosteller*  
2025 OYE Reserve Grand Champion Commercial Heifer



*Cambria Cook*  
2024 NAILE Grand Champion Angus Heifer & 5th Overall Junior Heifer



*Ty Collum*  
2023 NJAS Grand Champion Owned Heifer



*Ruby Bell*  
2022 AJSA National Classic Grand Champion Purebred Simmental Heifer

***The frozen genetic catalog will be released the week of the sale, as we continue to aspire  
our most proven and profitable donors. Just in time for spring transfer dates!***

## **OFFERING....**

- FULL SIB EMBRYOS TO NATIONAL CHAMPIONS AND HIGH SELLERS!
- NEW, FRESH, CUTTING-EDGE EMBRYO MATINGS FROM OUR HOTTEST YOUNG COWS AND MOST PROVEN SIRES!
- THE RIGHT TO FLUSH SOME OF THE HOTTEST COWS IN OUR PROGRAM!



Scan for sale videos and updates the week of the sale!

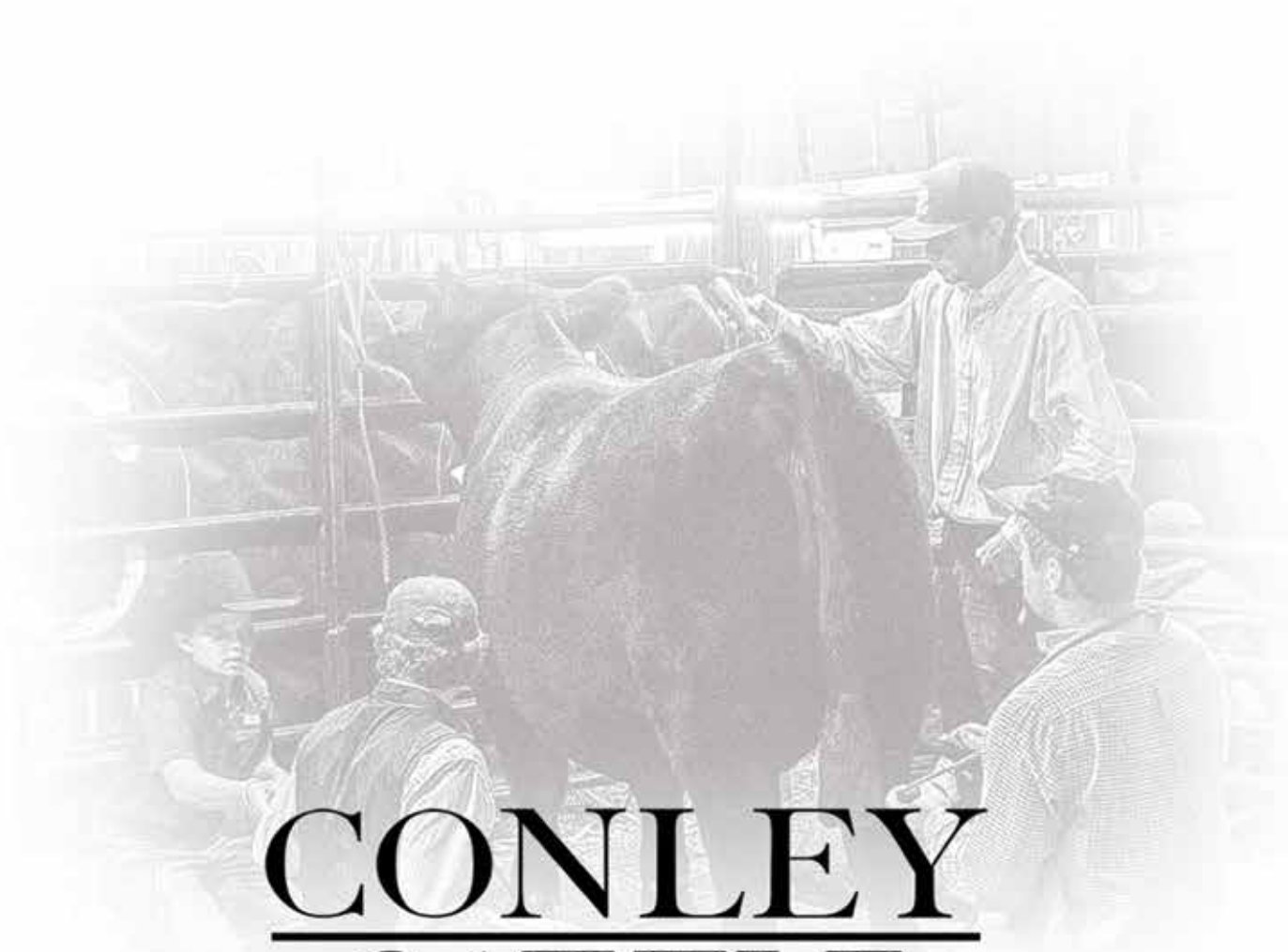

**CONLEY**  
**CATTLE**  
*Spring Production Sale*

**SATURDAY - MARCH 29, 2025 - 6 P.M.**

ARTESIAN HOTEL, SULPHUR, OK

