



Bradley Cattle
**SPRING
BULL SALE**

SATURDAY, MARCH 29, 2025 AT 4:00 PM

WHEELER LIVESTOCK AUCTION

OSCEOLA, MISSOURI



B/B BRADLEY CATTLE

BRUCE & JANNA BRADLEY

MARSHFIELD, MISSOURI

Bruce, 417.848.3457

brucebradleycattle@gmail.com

Bob Stewart, Ranch Manager

LOCATION

WHEELER LIVESTOCK AUCTION

Osceola, Missouri

417.646.8102

SALE DAY PHONES

Bruce Bradley, 417.848.3457

Jason Hankins, 417.861.2316

David Hobbs, Charolais, 913.515.1215

Byron Wheeler, 417.777.0897

AUCTIONEER

Byron Wheeler, 417.777.0897

SALE MANAGEMENT

Innovation AgMarketing LLC

Graham Blagg, 530.913.6418

Tim Anderson, 605.682.9343

Jered Shipman, 806.983.7226

InnovationAgMarketing.com

SEMEN & TRICH TESTS

All bulls will be semen & trich tested!

HEALTH

All cattle will sell with proper health certificates for in-state and out-of-state shipment.

VIDEOS

Matt Crutcher, 417.766.3278



SCAN HERE TO WATCH VIDEOS!

ONLINE BIDDING

If you are unable to attend the sale in person, please join us online at cattleusa.com

For online bidding assistance please contact 580.237.4600





LOT 1
BC MR OUTSIDER 379

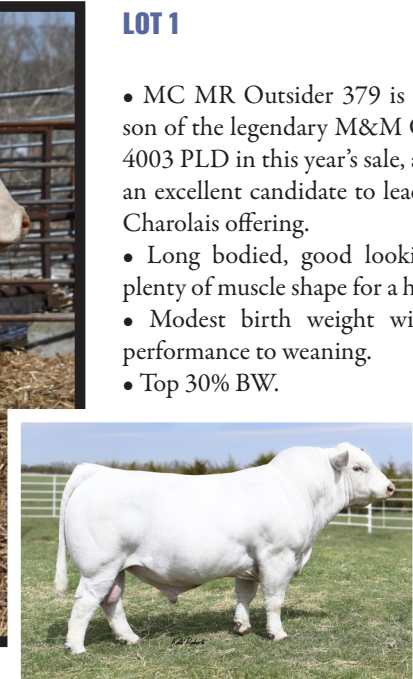

M&M OUTSIDER 4003 PLD
SIRE OF LOT 1

LOT 1

- MC MR Outsider 379 is the only son of the legendary M&M Outsider 4003 PLD in this year's sale, and he is an excellent candidate to lead off the Charolais offering.
- Long bodied, good looking, and plenty of muscle shape for a herd bull.
- Modest birth weight with solid performance to weaning.
- Top 30% BW.

1

BC MR OUTSIDER 379

AICA EM1005103 · TATTOO 379 · DOB 9/16/23 · BREED CHAROLAIS

M&M OUTSIDER 4003 PLD	LT LONG DISTANCE 9001 PLD M&M MS CARBINE 1567 PLD	BW 68
HF BELLE 1706 P ET	M6 BELLS & WHISTLES 258 P MDL MISS EDGE 810	ADJ 620 WW

CE	BW	WW	YW	MILK
11.6	-2.4	64	105	23
MCE	CW	REA	MARB	TSI
6.3	17	0.62	0.01	247.36

2

BC MR VISION 2358

AICA M997586 · TATTOO 2358 · DOB 8/30/23 · BREED CHAROLAIS

TR CAG CARBINE'S VISION 9700 ET	SHARODON DOUBLE VISION 1D M&M MS CARBINE 1567 PLD	BW 85
CFL MISS PACE SETTER 568	DA BALANCER 807 P ET TR MS PACE SETTER 5647R	ADJ 601 WW

CE	BW	WW	YW	MILK
12.2	-2.4	59	96	19
MCE	CW	REA	MARB	TSI
8.7	16	0.54	-0.04	242.76



LOT 2
BC MR VISION 2358

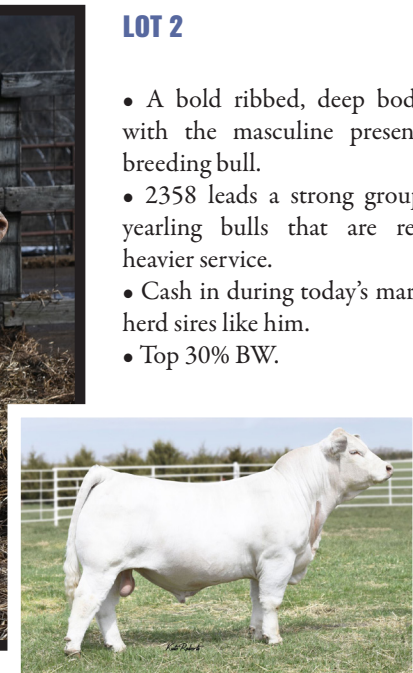

TR CAG CARBINE'S VISION 9700 ET
SIRE OF LOTS 2-8

LOT 2

- A bold ribbed, deep bodied bull with the masculine presence of a breeding bull.
- 2358 leads a strong group of fall yearling bulls that are ready for heavier service.
- Cash in during today's market with herd sires like him.
- Top 30% BW.



LOT 3
BC MR VISION 2356

LOT 3

- One of the most attractive made Charolais bulls in the sale.
- He will impress your neighbors when they see this stud in your pastures.
- The sons of TR CAG Carbine's Vision 9700 ET are sure to impress on sale day.



M&M MS CARBINE 1567 PLD
PATERNAL GRANDDAM OF LOTS 1-8

3						
BC MR VISION 2356						
AICA M1004499 · TATTOO 2356 · DOB 9/2/23 · BREED CHAROLAIS						
TR CAG CARBINE'S VISION 9700 ET	SHARODON DOUBLE VISION 1D M&M MS CARBINE 1567 PLD				BW	86
FC MS BURN D70T	AF BURN DOCTOR D61 SOUTHERN LOUISETTE 26092				ADJ WW	637
CE	BW	WW	YW	MILK		
11	-1.7	64	105	19		
MCE	CW	REA	MARB	TSI		
8.2	16	0.17	0.06	249.07		

4						
BC MR VISION 2360						
AICA RM103065 · TATTOO 2360 · DOB 9/14/23 · BREED CHAROLAIS						
TR CAG CARBINE'S VISION 9700 ET	SHARODON DOUBLE VISION 1D M&M MS CARBINE 1567 PLD				BW	69
RCR LUNCHABLE 5105	VPI FREE LUNCH 708T RCR NED'S 1407 SWEETHEART 2980				ADJ WW	691
CE	BW	WW	YW	MILK		
14	-3.4	60	99	12		
MCE	CW	REA	MARB	TSI		
10.3	17	0.51	0.1	249.4		



LOT 4
BC MR VISION 2360

LOT 4

- Powerful in his hip design with plenty of length of body to match.
- 2360 is a lighter birth bull with a top-end 691 lb. weaning weight.
- Genetic data indicates that calving ease is his forte for success.
- Top 20% BW, top 25% CE, top 40% MCE.



LOT 5
BC MR VISION 2361

5

BC MR VISION 2361

AICA M1004504 · TATTOO 2361 · DOB 10/3/23 · BREED CHAROLAIS

<p>TR CAG CARBINE'S VISION 9700 ET</p> <p>WC BLUE QUEEN 101 P ET</p>	<p>SHARODON DOUBLE VISION 1D M&M MS CARBINE 1567 PLD</p> <p>LT BLUE VALUE 7903 ET LT EASY QUEEN 7067 P</p>
--	--

	BW	ADJ WW			
	88	659			

CE	BW	WW	YW	MILK	
11.9	-2	.68	105	21	
MCE	CW	REA	MARB	TSI	
10.8	15	0.47	0.1	243.13	

- BC MR Vision 2361 is a smooth made bull that stands on a correctly built structure.
- Curve bending performance for this high weaning weight performer.
- Add pounds and power without disrupting calving ease.
- Top 30% WW, top 35% BW, MCE.



LT BLUE VALUE 7903 ET
MATERNAL GRANDSIRE OF LOT 5

6

BC MR VISION 2351

AICA M1005784 · TATTOO 2351 · DOB 9/25/23 · BREED CHAROLAIS

<p>TR CAG CARBINE'S VISION 9700 ET</p> <p>SSC SOUTHERN BELLE 1504P</p>	<p>SHARODON DOUBLE VISION 1D M&M MS CARBINE 1567 PLD</p> <p>M6 BELLS & WHISTLES 258 P SC MISS 452D 1224 P</p>
--	---

	BW	ADJ WW			
	74	659			

CE	BW	WW	YW	MILK	
13.8	-3.5	.69	115	20	
MCE	CW	REA	MARB	TSI	
8.7	22	0.81	0.05	262.45	

- Curve bending TR CAG Carbine's Vision 9700 ET son with one of the standout weaning weights in the sale group.
- Only 74 lb. at birth is one the lightest in the Charolais sale.
- His EPD profile showcases a growth improver without increasing birth weight.
- Top 15% BW, top 30% CE, WW, REA.



M6 BELLS & WHISTLES 258 P
MATERNAL GRANDSIRE OF LOT 6

7

BC MR VISION 2353

AICA M1004512 · TATTOO 2353 · DOB 9/13/23 · BREED CHAROLAIS

TR CAG CARBINE'S VISION 9700 ET	SHARODON DOUBLE VISION 1D M&M MS CARBINE 1567 PLD		BW	83
CFL MISS BANDIT 656	WCR BANDIT 2164 P CFL MISS PRIME BRIDGER 256		ADJ WW	564
CE	BW	WW	YW	MILK
13.7	-3.6	58	102	16
MCE	CW	REA	MARB	TSI
8.5	19	0.52	0.03	249.49

- 2563 continues the impressive sire group that dominates the Charolais offering.
- One of the best calving ease candidates among this breed of sale bulls.
- Start your calves small and inject plenty of growth into them.
- Top 15% BW, top 30% CE.



LOT 9
BC MR CARBON 2357

8

BC MR CARBINE'S VISION 2362

AICA M1005813 · TATTOO 2362 · DOB 8/29/23 · BREED CHAROLAIS

TR CAG CARBINE'S VISION 9700 ET	SHARODON DOUBLE VISION 1D M&M MS CARBINE 1567 PLD		BW	87
GF MISS HARVEST 025C	SCR HARVEST MOON 1297 CCR MISS PHASE X025 P		ADJ WW	528
CE	BW	WW	YW	MILK
12.3	-2.1	57	94	19
MCE	CW	REA	MARB	TSI
10.4	13	0.62	0.06	244.05

- A lower birth weight option based on genetic merits.
- Will not sacrifice the expected performance you want from a Charolais herd sire.
- Top 35% BW, top 40% MCE.



LOT 10
TR BC/HF MR CARBON COPY 382

9

BC MR CARBON 2357

AICA M1004525 · TATTOO 2357 · DOB 9/29/23 · BREED CHAROLAIS

TR MR CARBON COPY 1713J ET	TR CAG CARBON COPY 7630E ET TR MS KAY 30A ET		BW	83
TR MS RHINESTONE 7609E	RBM TR RHINESTONE Z38 TR MS FIRE 4550B		ADJ WW	645
CE	BW	WW	YW	MILK
10.5	-0.7	59	106	16
MCE	CW	REA	MARB	TSI
9.3	13	0.67	0.13	246.58

- 2357 will be a favorite of many on sale day.
- Admire this stud for his muscle expression and depth of rib.
- His herd bull character and overall balance make him easy to like.



TR LEGACY 1707J ET
FULL BROTHER TO SIRE OF LOTS 9-12

10

TR BC/HF MR CARBON COPY 382

AICA M991003 · TATTOO 382 · DOB 9/22/23 · BREED CHAROLAIS

TR MR CARBON COPY 1713J ET	TR CAG CARBON COPY 7630E ET TR MS KAY 30A ET		BW	80
BC MISS JANE 9650 P	TR CAG MR RHINESTONE 7682E ET TR MS OUTSIDER 7788E ET		ADJ WW	675
CE	BW	WW	YW	MILK
7.7	0.4	61	105	20
MCE	CW	REA	MARB	TSI
5.7	15	0.72	0.13	245.26

- TR BC/HF MR Carbon Copy 382 is one of the top weaning weight performance bulls in this year's offering.
- 675 lb. weaning weight should not be overlooked.
- Pounds pay, and he will add them to his calf crop.



TR CAG CARBON COPY 7630E ET
PATERNAL GRANDSIRE OF LOTS 9-11



LOT 11
BC MR CARBON 2359

11
BC MR CARBON 2359

AICA M1004526 · TATTOO 2359 · DOB 9/13/23 · BREED CHAROLAIS

TR MR CARBON COPY 1713J ET TR CAG CARBON COPY 7630E ET **BW** 84
 TR MS KAY 30A ET
 TR MS WYLIES GAME 7737E ET ZKCC GAME ON 266Z **ADJ** 569
 TR MS WYOMING WIND 5604R **WW**

CE	BW	WW	YW	MILK
6.8	-0.1	55	98	15
MCE	CW	REA	MARB	TSI
7.7	12	0.71	0.13	242.51

- Sharp fronted and long bodied to add eye appeal to a set of calves.
- The sons of TR MR Carbon Copy 1713J ET will catch your attention.
- In today's feeder calf market, quality growth genetics are more important than ever before.



LOT 12
BC RCR NOW COUNTING 3434 P

12
BC RCR NOW COUNTING 3434 P

AICA M995157 · TATTOO 3434 · DOB 12/4/23 · BREED CHAROLAIS

LT COUNTDOWN 9712 PLD BROBERG'S RSOURCE D20 **BW** 87
 LT MADELINE 6113 PLD
 RCR AFFINITY'S LUNCH GIRL 1329 LT AFFINITY 6221 PLD **ADJ** 843
 RCR WHATS FOR LUNCH 6145 **WW**

CE	BW	WW	YW	MILK
15.1	-4.3	73	129	28
MCE	CW	REA	MARB	TSI
8.2	24	0.71	0.13	265.94

- A bull that combines balance and structural build in a solid package.
- This son of LT Countdown 9712 PLD is the top WW bull in the sale at 843 lb.
- One of the top bulls in the Charolais class for his EPD profile and prominent trait rankings.
- Top 10% BW, top 15% WW, top 20% CE, YW, top 30% MILK.

13
BC RCR EASY COUNTING 3433

AICA M997256 · TATTOO 3433 · DOB 11/27/23 · BREED CHAROLAIS

LT EASY BLEND 5125 PLD LT UNLIMITED EASE 9108 **BW** 82
 LT BRENDA 1014 PLD
 RCR COUNTING FOR LUNCH 1337 LT COUNTDOWN 9712 PLD **ADJ** 624
 RCR LUNCH ONE TW 9262 **WW**

CE	BW	WW	YW	MILK
10.8	-2.3	69	120	18
MCE	CW	REA	MARB	TSI
8.9	26	0.52	0.27	265.82

- BC RCR Easy Counting 3433 is a top data bull that should not be overlooked for his quality.
- Add growth and carcass quality to a set of feeders with a bull like 3433.
- Top 10% MARB, top 30% BW, WW, top 40% YW.

14
BC FRED ATLAS 3808

AICA M989305 · TATTOO 3808 · DOB 8/18/23 · BREED CHAROLAIS

LT ATLAS 0251 PLD LT PATRIOT 4004 PLD **BW** 71
 LT MOLLY 7031 PLD
 FRED MISS FRED 4369 LT WYOMING WIND 4020 PLD **ADJ** 740
 FRED MISS FRED 1412 **WW**

CE	BW	WW	YW	MILK
18	-6.1	60	107	31
MCE	CW	REA	MARB	TSI
11.6	23	0.77	0.16	271

- His 740 lb. weaning weight puts him near the top of this group of bulls for performance.
- Ranks highly for more traits than any other Charolais bull in this sale. Genetic improver.
- Top 3% BW, top 4% CE, top 15% MILK, top 30% MCE, top 40% REA, MARB.



LT COUNTDOWN 9712 PLD
SIRE OF LOT 12



LT EASY BLEND 5125 PLD
SIRE OF LOT 13



LT ATLAS 0251 PLD
SIRE OF LOT 14



LOT 15
1BBC CHIVAS 396

LOT 15

- Deep bodied, squarely built, and level topped Red Angus feature bull.
- The leadoff son of ROJAS TR Chivas 17109, a sire line that is proven time and time again in this program.
- He can move your herd forward for a variety of economically important traits.
- Top 25% CEM, top 35% ADG, top 40% WW, STAY.



ROJAS TR CHIVAS 17109
SIRE OF LOTS 15-21

15

1BBC CHIVAS 396

RAAA 4918244 · TATTOO 396 · DOB 9/4/23 · BREED 100% AR · CAT A

ROJAS TR CHIVAS 17109 PZC TMAS FIRESTORM 1800 ET **BW** 76
 RED BAR-E-L KASSIE 117X
 TMAS MS SHE'S SPECIAL 856F SMOKY Y TRAVERSE 1455B **ADJ** 621
 TMAS MS SHE'S SPECIAL 622D **WW**

PRO S	HB	GM	CED	BW	WW	YW	ADG	DMI	MILK
79	52	27	12	0.2	67	107	0.26	0.76	23
ME	HPG	CEM	STAY	MARB	YG	CW	REA	FAT	
3	10	8	15	0.23	0.02	14	-0.08	-0.01	

16

1BBC MR CHIVAS 389

RAAA 4918248 · TATTOO 389 · DOB 9/17/23 · BREED 100% AR · CAT A

ROJAS TR CHIVAS 17109 PZC TMAS FIRESTORM 1800 ET **BW** 71
 RED BAR-E-L KASSIE 117X
 ENGD REBALAS 6050D 4MC SAGA 3163 **ADJ** 709
 EAR REBALAS 3211 **WW**

PRO S	HB	GM	CED	BW	WW	YW	ADG	DMI	MILK
92	59	33	13	-1.4	67	109	0.26	0.93	30
ME	HPG	CEM	STAY	MARB	YG	CW	REA	FAT	
2	11	8	15	0.26	0.08	21	-0.06	0	



LOT 16
1BBC MR CHIVAS 389

LOT 16

- An expressive, deep chested Red Angus with the look and presence of a herd bull.
- A top weaning weight bull in this breed class at 709 lb.
- A big-time data bull who hits the mark for almost every trait on the sheet.
- Top 15% MILK, top 25% CEM, top 35% HB, ADG, top 40% CED, WW, YW, STAY.



LOT 17
1BBC MR CHIVAS 391

LOT 17

- Big hipped and deep bodied herd sire prospect.
- He's built like the kind that produces easy keeping daughters.
- Should be safe for use on larger heifers.
- Top 25% DMI, top 30% CED.



RED BAR-E-L KASSIE 117X
PATERNAL GRANDDAM OF LOTS 15-21

17

1BBC MR CHIVAS 391

RAAA 4918240 · TATTOO 391 · DOB 8/29/23 · BREED 100% AR · CAT A

ROJAS TR CHIVAS 17109 PZC TMAS FIRESTORM 1800 ET
RED BAR-E-L KASSIE 117X **BW** 75

TMAS MS TRUMPS DIVA 823F DAMAR TRUMP C512
ROSIE'S DIVA 40 **ADJ** 534
WW

PRO S	HB	GM	CED	BW	WW	YW	ADG	DMI	MILK
91	45	46	14	-1.3	59	96	0.23	0.47	23
ME	HPG	CEM	STAY	MARB	YG	CW	REA	FAT	
-3	9	7	13	0.42	0.07	14	-0.14	0	

18

1BBC MR CHIVAS 394

RAAA 4918234 · TATTOO 394 · DOB 9/9/23 · BREED 100% AR · CAT A

ROJAS TR CHIVAS 17109 PZC TMAS FIRESTORM 1800 ET
RED BAR-E-L KASSIE 117X **BW** 74

TMAS MS MOONBEAM 701E C-T KING KONG 1121
ROJAS MOONBEAM 243 5032 **ADJ** 625
WW

PRO S	HB	GM	CED	BW	WW	YW	ADG	DMI	MILK
80	53	27	12	0.3	62	101	0.24	0.63	24
ME	HPG	CEM	STAY	MARB	YG	CW	REA	FAT	
-3	9	7	15	0.21	0.05	14	-0.06	0	



LOT 18
1BBC MR CHIVAS 394

LOT 18

- Look here! 1BBC MR Chivas 394 will be a leading candidate in the Red Angus division.
- Attractive in his design with plenty of rib shape and true muscle expression.
- One that will not be overlooked by the Red Angus buyers on sale day.
- Top 40% DMI, STAY.



RED U2 MOONBEAM 194W
MATRIARCH OF THE "MOONBEAM" COW FAMILY!



LOT 19
1BBC MR CHIVAS 397

19
1BBC MR CHIVAS 397

RAAA 4918242 · TATTOO 397 · DOB 9/30/23 · BREED 100% AR · CAT A

ROJAS TR CHIVAS 17109 PZC TMAS FIRESTORM 1800 ET BW 73
RED BAR-E-L KASSIE 117X
TMAS MS BROWN LADY 831F SMOKY Y TRAVERSE 1455B ADJ 621
WW

PRO S	HB	GM	CED	BW	WW	YW	ADG	DMI	MILK
75	55	20	13	-0.4	64	102	0.24	0.66	23
ME	HPG	CEM	STAY	MARB	YG	CW	REA	FAT	
0	11	8	14	0.17	0.03	12	-0.1	-0.01	

- Attractive in his build and smoothly put together.
- He is built and reads like a bull that should bring calving ease to the table.
- Top 25% CEM, top 40% HB, CED.

21
1BBC MR CHIVAS 395

RAAA 4918236 · TATTOO 395 · DOB 9/5/23 · BREED 100% AR · CAT A

ROJAS TR CHIVAS 17109 PZC TMAS FIRESTORM 1800 ET BW 68
RED BAR-E-L KASSIE 117X
BMRA MS REDMAN 717 PIE CODE REDMAN 237Z ADJ 657
BMRA MISS 311

PRO S	HB	GM	CED	BW	WW	YW	ADG	DMI	MILK
101	71	29	11	0.5	65	99	0.21	0.53	20
ME	HPG	CEM	STAY	MARB	YG	CW	REA	FAT	
-3	11	8	17	0.29	0.03	14	-0.11	-0.01	

- Curve bending individual performance from birth to weaning.
- 657 lb. weaning weight impresses among the Red Angus.
- His genetic figures read with as much maternal excellence as any sire prospect in the sale.
- Top 15% STAY, top 20% HB, top 25% CEM, top 30% DMI.

20
1BBC MR CHIVAS 392

RAAA 4918254 · TATTOO 392 · DOB 9/18/23 · BREED 100% AR · CAT A

ROJAS TR CHIVAS 17109 PZC TMAS FIRESTORM 1800 ET BW 76
RED BAR-E-L KASSIE 117X
PBRS ASPEN 9124 RED WILDMAN CIMARRON 605D ADJ 538
CRSL MISS ASPEN II

PRO S	HB	GM	CED	BW	WW	YW	ADG	DMI	MILK
81	40	41	12	0.7	63	104	0.26	0.72	28
ME	HPG	CEM	STAY	MARB	YG	CW	REA	FAT	
2	10	8	13	0.28	0.08	22	-0.12	-0.01	

- 392 is another example of the quality ROJAS TR Chivas 17109 sons can provide.
- Maternal traits highlight his genetic figures.
- Top 25% MILK, CEM, top 35% ADG.

22
1BBC ED SL 311L

RAAA 4883304 · TATTOO 311L · DOB 10/25/23 · BREED 100% AR · CAT A

TMAS MR CHIVAS 005H ROJAS TR CHIVAS 17109 BW 60
TMAS MS HIGH ROLLER 760E ET
CB DINA'S IN CONTROL 1319 SIX MILE FULL CONTROL 808W ADJ 626
K BAR C SURELY DINA 615

PRO S	HB	GM	CED	BW	WW	YW	ADG	DMI	MILK
87	49	38	10	0.4	64	105	0.26	0.84	25
ME	HPG	CEM	STAY	MARB	YG	CW	REA	FAT	
1	11	6	14	0.4	0.1	14	-0.19	0.01	

- Modest 60 lb. birth weight.
- Invest in this sire line to bolster the Red Angus genetics of your operation.
- Top 35% ADG.



TMAS MR CHIVAS 005H
SIRE OF LOT 22



LOT 23
1BBC HF MR MULBERRY 385

23

1BBC HF MR MULBERRY 385

RAAA 4808005 · TATTOO 385 · DOB 9/29/23 · BREED 96.9% AR 3.1% XX · CAT B

ERKS MULBERRY 9918		RED FINE LINE MULBERRY 26P		BW	58				
1BBC HF MISS ROYAL 1111		ERKS ANNA 312							
		ROJAS TR CHIVAS 17109		ADJ WW	625				
		TMAS MS ROYAL 716E							
PRO S	HB	GM	CED	BW	WW	YW	ADG	DMI	MILK
97	48	49	13	-1.7	65	112	0.29	0.9	27
ME	HPG	CEM	STAY	MARB	YG	CW	REA	FAT	
10	12	8	15	0.32	0.08	25	-0.02	0	

- 1BBC HF Mulberry 385 is a stockman's bull. His combination of structural correctness, muscle expression, good top and overall balance make him a pen favorite.
- The ERKS Mulberry 9918 sons are low birth weight cattle.
- Here is a bull that adds some power without giving up calving ease or longevity.
- Top 20% ADG, top 25% CEM, top 35% YW, MILK, HP, top 40% CED, STAY.

24

1BBC MR MULBERRY 390

RAAA 4918308 · TATTOO 390 · DOB 9/9/23 · BREED 100% AR · CAT A

ERKS MULBERRY 9918		RED FINE LINE MULBERRY 26P		BW	68				
1BBC MISS 198		ERKS ANNA 312							
		TMAS MR TRUMP 889F ET		ADJ WW	610				
		RUST MS MTX 9108G							
PRO S	HB	GM	CED	BW	WW	YW	ADG	DMI	MILK
79	35	44	15	-3.6	60	101	0.26	0.9	25
ME	HPG	CEM	STAY	MARB	YG	CW	REA	FAT	
13	12	9	13	0.34	0.07	21	0	0.01	

- Only 68 lb. at birth, 390 progressed to a solid individual weaning weight.
- Strong candidate for heifer breeding projects.
- Top 10% CEM, top 20% CED, BW, top 35% ADG, HP.



ERKS MULBERRY 9918
SIRE OF LOTS 23 & 24



LOT 25

- 393 is level across his top, good hipped, and plenty deep bodied.
- The only son of TW Badger 017J posts a solid performance ledger.
- When you see an EPD profile like his, you know that pounds will be added to progeny.
- Top 10% MILK, top 20% WW, top 30% YW.

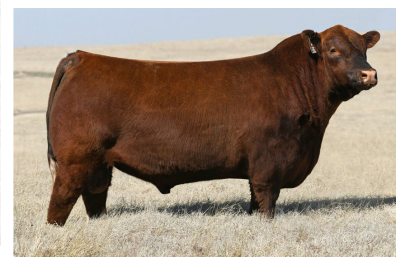

LOT 25
1BBC MR BADGER 393

MANN RED BOX 55C
PATERNAL GRANDSIRE OF LOT 25

25

1BBC MR BADGER 393

RAAA 4918330 · TATTOO 393 · DOB 9/29/23 · BREED 100% AR · CAT A

TW BADGER 017J MANN RED BOX 55C **BW** 71
 TW PATTY 520C

1BBC MISS TRIUMPH 180 DAMAR TRUMP C512 **ADJ** 648
 RUST MISS 425B **WW**

PROS	HB	GM	CED	BW	WW	YW	ADG	DMI	MILK
65	22	42	11	1	74	114	0.25	0.81	31
ME	HPG	CEM	STAY	MARB	YG	CW	REA	FAT	
10	11	5	12	0.37	0.05	24	0.17	0.02	

26

1BBC ALXS 305L

RAAA 4883312 · TATTOO 305L · DOB 9/6/23 · BREED 100% AR · CAT 2

HXC DECLARATION 5504C LEACHMAN PLEDGE A282Z **BW** 70
 HXC190Y

NSFR MTX G142 STRA HERCULES 706 **ADJ** 585
 NSFR MTX Z2 **WW**

PROS	HB	GM	CED	BW	WW	YW	ADG	DMI	MILK
87	29	57	12	-0.6	74	123	0.31	1.08	22
ME	HPG	CEM	STAY	MARB	YG	CW	REA	FAT	
13	12	6	13	0.42	0.08	31	0.12	0.01	



LOT 26

- One of the longest bulls in the sale with a neatly made front and nice hip on him.
- Bulls like him can do a lot of good in many cow herds.
- A total growth and performance bull that should be studied closely.
- Top 10% ADG, top 15% YW, top 20% WW, top 35% GM, HP.



LOT 26
1BBC ALXS 305L

HXC DECLARATION 5504C
SIRE OF LOT 26

27

1BBC EDSL 306L

RAAA 4883298 · TATTOO 306L · DOB 9/12/23 · BREED 100% AR · CAT 2

MAMA'S BOY TWG TANGO 156D
 CB DINA'S IN CONTROL 1319 **BW** 80
 JFCC LADY IN RED 256 WR MR. RED DAWG 5335 **ADJ**
 BEAVER BROOK PHOENIX 244P **WW** 592

PRO S	HB	GM	CED	BW	WW	YW	ADG	DMI	MILK
55	34	20	11	-0.2	70	116	0.29	1.02	22
ME	HPG	CEM	STAY	MARB	YG	CW	REA	FAT	
11	11	7	13	0.12	0.08	21	-0.04	0.01	

- This is a solid set of Red Angus bulls, and 306L is no exception.
- 306L is a top candidate to add growth and gain ability to his offspring.
- Top 20% ADG, top 25% YW, top 30% WW.



TWG TANGO 156D
 PATERNAL GRANDSIRE OF LOT 27

28

1BBC MR THUNDER 373

RAAA 4918312 · TATTOO 373 · DOB 10/16/23 · BREED 73.1% AR 25.8% LM · CAT 3

PBRS THUNDER 8255F RLBH DAYS OF THUNDER ET
 PBRS DESTINY 6285D **BW** 67
 CRSL FLAME C065 NBAR HAMLEY S913 **ADJ**
 RED NORTHLINE CONNIE 65N **WW** 638

PRO S	HB	GM	CED	BW	WW	YW	ADG	DMI	MILK
66	42	23	11	0.2	50	75	0.15	0.05	23
ME	HPG	CEM	STAY	MARB	YG	CW	REA	FAT	
-20	11	6	10	0.08	-0.03	17	0.14	-0.01	

- Light birth weight prospect with a shot of Limousin in his pedigree.
- This cross should work well on just about any kind of cow for making good feeders.
- Top 2% DMI.



DAMAR TRUMP C512
 SIRE OF LOT 29

29

1BBC MR TRUMP 3108

RAAA 4912478 · TATTOO 3108 · DOB 10/1/23 · BREED 100% AR · CAT A

DAMAR TRUMP C512 RED SOO LINE POWER EYE 161X
 DAMAR OH BABY W168 **BW** 70
 TMAS MS HAZEL 0728H ET PZC TMAS FIRESTORM 1800 ET **ADJ**
 RED BAR-E-L KASSIE 117X **WW** 682

PRO S	HB	GM	CED	BW	WW	YW	ADG	DMI	MILK
74	38	36	15	-2.4	56	85	0.18	0.27	26
ME	HPG	CEM	STAY	MARB	YG	CW	REA	FAT	
-6	9	7	12	0.33	0.03	13	-0.04	0	

- Big hipped, square built, and as deep bodied of a bull as you will find in the sale.
- 682 lb. weaning weight displays his growth and power potential.
- Unleash this bull on a set of commercial cows and enjoy the results to come.
- Top 10% DMI, top 20% CED, top 40% BW.



LOT 29
1BBC MR TRUMP 3108

30

1BBC MR 399

RAAA 4918334 · TATTOO 399 · DOB 9/10/23 · BREED 50% AR 50% SM · CAT 3

TMAS MR TRUMP 889F ET DAMAR TRUMP C512 BW 71
 PZC CARIBBEAN BREEZE 115 ET ADJ 749
 RUST MISS 500C COME AS U R RED ROCKET WW
 BEECH BROS YARA 122Y

PRO S	HB	GM	CED	BW	WW	YW	ADG	DMI	MILK
44	10	33	16	-2.4	61	94	0.21	0.33	24
ME	HPG	CEM	STAY	MARB	YG	CW	REA	FAT	
-12	10	7	14	0.23	0.05	19	-0.06	-0.01	

- A unique herd sire prospect with the Red Angus x Simmental cross.
- Length, performance, and power showcase this bull's attributes.
- 749 lb. weaning weight shows he has plenty of gas in the tank.



LOT 30
1BBC MR 399

31

1BBC MR 3100

RAAA 4918342 · TATTOO 3100 · DOB 9/2/23 · BREED 50% AR 50% SM · CAT 3

TMAS MR TRUMP 889F ET DAMAR TRUMP C512 BW 74
 PZC CARIBBEAN BREEZE 115 ET ADJ 766
 RUST MISS 6224D NUG ROYAL RED 324A
 TNT MISS SADIE M68

PRO S	HB	GM	CED	BW	WW	YW	ADG	DMI	MILK
44	10	33	16	-2.4	61	94	0.21	0.33	24
ME	HPG	CEM	STAY	MARB	YG	CW	REA	FAT	
-12	10	7	14	0.23	0.05	19	-0.06	-0.01	

- Look at the muscle expression 3100 shows in his stifle and quarter.
- Still an attractive bull through his front one third.
- These composite bulls are great candidates for adding pounds to feeder cattle.



LOT 31
1BBC MR 3100

32

1BBC MR 398

RAAA 4918336 · TATTOO 398 · DOB 9/7/23 · BREED 50% AR 50% SM · CAT 3

TMAS MR TRUMP 889F ET DAMAR TRUMP C512 BW 55
 PZC CARIBBEAN BREEZE 115 ET ADJ 597
 SIMANGUS SIMANGUS
 SIMANGUS

PRO S	HB	GM	CED	BW	WW	YW	ADG	DMI	MILK
44	10	33	16	-2.4	61	94	0.21	0.33	24
ME	HPG	CEM	STAY	MARB	YG	CW	REA	FAT	
-12	10	7	14	0.23	0.05	19	-0.06	-0.01	

- The light birth member of the Red SimAngus trio.
- Utilize hybrid vigor to your advantage when mating these bulls for superior feeder cattle.



TMAS MR TRUMP 889F ET
SIRE OF LOTS 30-32

33

1BBX C-4 KEEP THE CHANGE L150

ASA 4424771 · TATTOO L150 · DOB 11/1/23 · BREED 1/2 SM 3/8 MA 1/8 AN

GCC KEEP THE CHANGE H136	KMJ HUSKER 814 TNGL DESIRE E300	BW	72
CRFT MISS HOLLYWOOD 150H	DUEL ICON 802F JABR MISS BLACK LABEL 142A	ADJ WW	655

CE	BW	WW	YW	MCE	MILK	MWW	STAY
10.8	1.3	60.4	87.1	4.3	18.8	48.9	5.4
CW	YG	MARB	BF	REA	API	TI	
14.7	-0.32	0.1	-0.071	0.51	88.2	62.2	

- Simmental composite stud is sharp featured and easy catches your attention.
- A stout GCC Keep the Change H136 son that will make some friends on sale day.
- Add a shot of Simmental power to a herd of British commercial cows.



LOT 33
1BBX C-4 KEEP THE CHANGE L150

34

1BBC C-4 CREEDENCE REVIVAL 1920M

ASA 4423184 · TATTOO 1920M · DOB 1/16/24 · BREED PB SM

R/C SFI CREEDENCE 417J	JSUL SOMETHING ABOUT MARY 8421 SFI LOVE ME LATER A9X	BW	78
CONLEY SHEZA STAR Z32	WAGR DRIVER 706T CONLEY SHEZA STAR W32	ADJ WW	682

CE	BW	WW	YW	MCE	MILK	MWW	STAY
10.6	3.4	73.3	109.5	3.2	17.1	53.6	13.1
CW	YG	MARB	BF	REA	API	TI	
19.8	-0.34	0.21	-0.06	0.74	122.6	73.9	

- Purebred Simmental prospect for the maximum impact of hybrid vigor on commercial Angus cows.
- A product of embryo transfer from a top notch donor that is the dam of the \$120,000 Conley Sheza Star D3 matron that works at Lindskov's LT Ranches.
- Solid weaning performance.
- Don't miss this younger bull, as he has a lot of potential.



R/C SFI CREEDENCE 417J
SIRE OF LOT 34

35

1BBC RUST REBEL 500L

ASA 4218460 · TATTOO 500L · DOB 4/7/23 · BREED PB SM

EC REBEL 156F	PROFIT DSFF COUNTSESS 357D	BW	76
W/C SWC HARRELL ANGEL 99G	CCR ABILENE 6018C W/C MISS ANGEL 2870Z	ADJ WW	544

CE	BW	WW	YW	MCE	MILK	MWW	STAY
7.2	4	79.9	119.8	3.4	17.1	57	14.2
CW	YG	MARB	BF	REA	API	TI	
35.2	-0.32	0.15	-0.061	0.85	118.8	75.6	

- A stout made red hided blaze faced stud that is loaded with pedigree and quality! Sired by the \$200,000 EC Rebel 156F and backed by the influence of the legendary W/C Miss Angel 2870Z cow family!
- This stout built herd bull prospect that is deep bodied, thick topped, and loaded with quality from end to end.
- This hand selected set of Simmental and SimAngus bulls are certain to turn heads on sale day!



EC REBEL 156F
\$200,000 SIRE OF LOT 35



LOT 36
1BBC JACS WILDCAT 3805

36

1BBC JACS WILDCAT 3805

AAA 20936942 · TATTOO 3805 · DOB 10/21/23 · BREED ANGUS

E & B WILDCAT 9402

GAR DISCOVERY 6737H
E&B LADY PLUS 643

BW 75

TMR LUCY 1D12

V A R DISCOVERY 2240
BASIN LUCY 1037

ADJ 650
WW

CED	BW	WW	YW	CEM	MILK	MW			
7	2.7	86	149	11	23	100			
CW	MARB	RE	FAT	\$M	\$W	\$F	\$G	\$B	\$C
56	1.4	0.72	-0.015	60	73	92	91	184	299



E & B WILDCAT 9402
SIRE OF LOT 36

- Long spined, chisel fronted, and an overall solid Angus sire prospect.
- A son of the popular E&B Wildcat 9402 from the Genex lineup of stud bulls.
- Impressive birth to weaning performance for this guy.
- Big data Angus bull when you study his EPDs.
- Top 10% WW, YW, MARB, top 15% ADG, top 20% \$B, \$C, top 25% CEM, \$W, top 30% DOC.

THANK YOU FOR



YOUR INTEREST





*p.o. box 2
de soto, kansas 66018*



Bradley Cattle

**SPRING
BULL SALE**

SATURDAY, MARCH 29, 2025 AT 4:00 PM

WHEELER LIVESTOCK AUCTION

OSCEOLA, MISSOURI