

W/C *The Brand for Results*

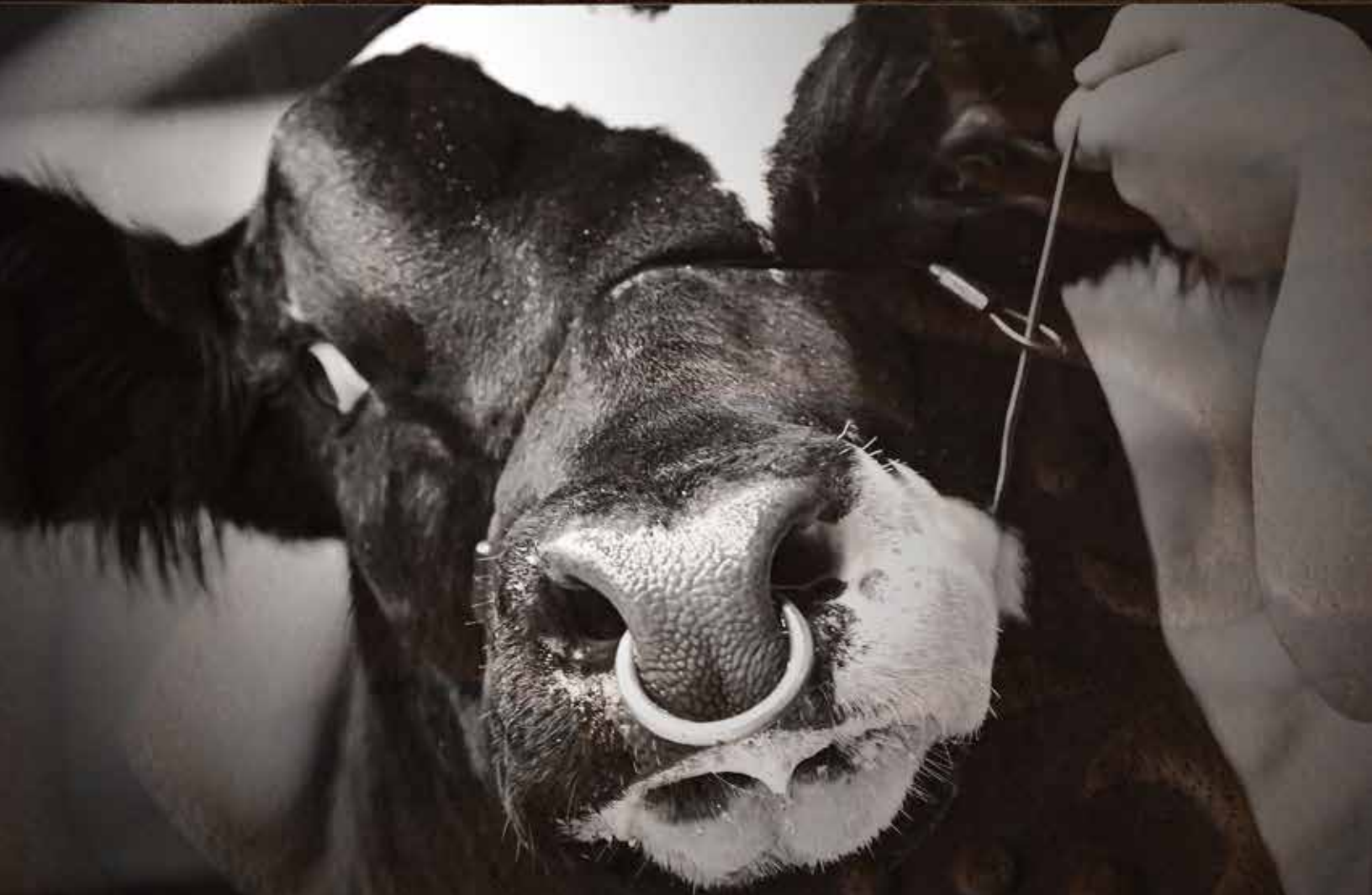

W/C
Werning Cattle Company

44TH ANNUAL PRODUCTION SALE

TUESDAY, FEBRUARY 11, 2025 | NOON | EMERY, SOUTH DAKOTA

A black and white photograph of a man wearing a cowboy hat, glasses, and a light-colored work shirt. He is looking down at a catalog or brochure he is holding in his left hand. He is standing in a field with hay on the ground. In the background, there are several dark-colored cattle, likely Simmental, standing in a line. The background is slightly blurred, showing a fence and some trees in the distance.

LOTS 1-91, 94-110, 112-119, 123 & 146-149 · SIMMENTAL YEARLING BULLS

LOTS 92, 93, 111, 120-122, 124-142 · SIMMENTAL AGED ADVANTAGE BULLS

LOTS 143-150 · RED SIMMENTAL BULLS

LOTS 151-153 · ANGUS BULLS

LOTS 200-280 · BRED HEIFERS

LOTS 282A-C AND 283A-C · DONORS

LOTS 300-308 · SEMEN

LOTS 309-320 · EMBRYOS



WELCOME



As the second generation to purchase seedstock from the Werning's, we have always looked to them for industry elite bulls and females. Their guidance has helped us produce a cowherd that is fertile, functional, and has the ability to withstand all the industry fads. Their genetics have allowed us to market feeder calves that are stout, high performing, and have that extra "look" to them that buyers commend. Knowing that they stand behind their product and help you market yours makes purchasing from them an easy decision. In our case, that is over forty years of trust and friendship with the Werning family!

CRAIG SCHNABEL

PARKSTON, SOUTH DAKOTA



In the fall of 2010 we were looking at our calves and thinking that we needed more guts and butts in our herd. So we attended the 2011 Black Hills Stock Show, and I looked at a Simmental cross bull that Steve Eichacker was showing and knew that Simmental was the direction that we wanted to head. Steve told me that Dale Werning was about the only person he knew that had a few two year old bulls and that was what we were looking for. So that February my wife Heather and I attended the Werning Cattle Company sale and purchased 10 Simmental cross bulls and 3 Angus bulls. That is where our association with the Werning family began. We bred those first bulls to some F1 Blady cows. I remember our very first calf was really small, and I wondered if I had made the right choice, but when I went back to check on the old cow, she had two calves nursing her. By branding time I knew that the Werning genetics were going to be just what I was looking for, improving the phenotype of our herd. That fall we weaned the heaviest steers and the best replacement heifers we had ever raised so it only made sense to return to Werning Cattle Company to purchase our bulls because of the differences we had seen in just one calf crop. The Werning family's integrity and service to their customers is second to none as well, so we have become great partners in the business that we all love. We have purchased bulls at the Werning's nearly every year since 2011, except for 2-3 years when we just didn't need any bulls. Dale was concerned, but I told him that the longevity of the Werning bulls was just so good that we weren't needing to replace them as often. A few years back a family friend purchased our steer calves, ran them on grass through the summer and sold them in Aberdeen, SD where he was awarded a jacket for selling the most desirable steers at the sale! The Simmental breed and the Werning family are creating some of the best cattle at any market. I'm sure happy that I get to take advantage of these record prices!

THE KIME FAMILY

VALENTINE, NEBRASKA



WELCOME TO WERNING CATTLE COMPANY'S 44TH ANNUAL PRODUCTION SALE

We thank the many customers who have supported us over the years. It has been a great privilege to work with you. It is exciting for us to share with you our continued commitment and dedication to making cattle better. The offering is a very elite group of performance cattle with proven maternal power plus being attractive and enjoyable to work with.

We have been blessed with a cow herd that consistently produces offspring that excel in the production of predictable breed leading genetics. We have identified the real leaders in our cow herd and are multiplying their genetics through our extensive embryo transfer program. We will show you many full and maternal siblings on February 11th.

History is being written as cattle prices march higher. Every live calf has great value -cattle with weight and quality have extreme value. The cattleman that have cows that are willing to do the work are in the drivers seat for years to come. I see our cow numbers staying steady in the future- the average age of us cattleman is getting higher with fewer young people wanting to do the work of calving. For me, I thought calving season was the most exciting time of the year.

This year's bull offering is the deepest set of burly, massive herd bull prospects we've ever presented. They are attractive, dimensional bulls that will sire cattle that will push the scale- steers with weight and heifers that will make mamas. When I was starting and building my herd 50 years ago, I was hoping for one great bull calf every year. Now I want 100 great ones.

We again had the distinct privilege of having Jeff Schoenfelder come and carcass ultrasound the bulls. We have DNA genomically tested the bulls, but we wanted to know for ourselves what they really have under the hide. We were incredibly excited about the results. The pen averaged 17.11 for REA, 2.56 for IMF, with backfat at 0.21. We feel this is a great testament to our rigorous herd sire selection criteria that goes into our buying decisions.

The bred heifers are again a very impressive group. These are maternally bred cattle that have power, pedigree, predictability, and are very attractive. Beautiful easy keeping ladies bred to stellar calving ease sires including the \$40,000 high seller from Triangle J. I don't know where you can find cattle with more predictability.

I, Scott and the rest of the team here at W/C are proud of the fact that 218 head in this sale were born and raised on our farm. The other 28 head were raised by top notch outfits that adhere to the same herd health protocols that we do. We enjoy and appreciate Plagmann, Neeser, and Sumption Families for doing an outstanding job raising embryo transplant calves for us.

We would like to thank our family, friends, and neighbors who help us in so many ways during the year and at sale time. We thank you for the trust you have in our ability to supply performance and maternal genetics for your herds. It is our privilege to serve the greatest beef producers in the world. We thank each and every one of you for your business, friendship and trust. It takes special people to love this business- people that work with their hands and talk from their heart. We welcome your visit to the ranch at any time. Our sale facility has been a tremendous addition to our operation, and we invite you to join us for a great beef dinner before the sale. We also encourage you to come Monday, February 10th for all day viewing with food and refreshments. This gives us a great opportunity to learn more about your operation and help with your genetic selections. We thank you for your interest in W/C genetics and invite any and all questions. We have a lot of great things happening here- thanks for being a part of it!

Dale Werning

Scott Werning





Quality has never been more valuable than it is today. The cow/calf producer has enjoyed unprecedented returns over the past 18 months, and the outlook continues to shine with opportunities for the foreseeable future. Across the industry, progressive firms are seeking high-quality, improved seedstock options and are turning to reputable operations like the Werning family of Emery, South Dakota.

For over 50 years, Dale Werning has exemplified dedication and excellence in the livestock industry. His journey began in 1972, when he attended South Dakota State University, joined the collegiate livestock judging team, and took his first steps toward becoming a visionary in cattle breeding. That same year marked a turning point for the industry with the birth of the first Simmental-influenced calf in Emery. A decade later, the Werning family hosted their first production sale, cementing their name as leaders in the field. Their reputation reached national acclaim when the Champion Market Steer of the Ohio State Fair, exhibited by the Sutherly family, showcased the superior influence of the Werning breeding program.

The 1980s were challenging for agriculturalists, with widespread droughts and soaring interest rates testing the resilience of farming and livestock operations nationwide. Yet, Dale and his wife, Joan, persevered. Joan, a registered nurse, balanced her career while contributing tirelessly to the farm and ranch, ensuring their operation thrived during those tough years. Their perseverance paid off, and in 1989, the Werning family was honored as South Dakota Cattlemen of the Year—a testament to their unwavering commitment to quality and innovation.

In 2001, Werning Cattle Company made history by selling some of the first SimAngus bulls in the U.S., becoming the “birthplace” of this now-popular genetic cross. This pivotal moment solidified their reputation for innovation and excellence. Over the years, their breeding program has remained profit-driven and customer-focused, continuously acquiring elite Angus females and impactful bulls to meet the demands of an ever-evolving industry. Standout acquisitions like S A V Blackcap May 4136D and S A V Blackcap May 6644 exemplify their commitment to building a legacy of power cows for the future. Bulls like RFS Heavy Hitter H45, RSF Herald H104, TSN Statesman K006, and TJ Sandhills Swag 816L represent the firm’s ongoing pursuit of performance, maternal strength, and carcass quality without compromising on phenotypic excellence.

Their dedication has yielded influential cattle like Miss Werning 534R, her renowned daughter Miss Werning KP 8543U, and standout bulls such as W/C United 956Y, W/C Loaded Up 1119Y, W/C Bankroll 811D, and W/C Executive Order 8543B. These animals continue to enhance the pedigrees of their annual offering and have left an indelible mark on the breed.

The Werning family’s commitment to excellence spans generations. Scott and Ashley, along with their children Creighton and Thatcher, are carrying the torch with the same passion and vision that have defined their operation for decades. Scott, a former SDSU Livestock Judging Team member and a recipient of “Cattle Business Weekly”’s “Top 20 Under 40,” is well-regarded for producing cattle with skeletal quality, structural integrity, and a balance of end-product and maternal focus. Creighton, a driven young man with big aspirations, is already leaving his mark, having excelled at the AJSA Summer Classic. His influence is evident in the family’s selection of top-tier genetics, such as TJ Sandhills Swag 816L, furthering the Werning legacy.

This year’s offering of bulls and females is the densest and most impressive to date. The females, a source of immense pride for Dale, showcase unmatched maternal excellence. The bulls are stout, rugged, and designed to perform, representing some of the heaviest and most powerful herd sire prospects to bear the W/C mark of distinction. These animals are equipped to elevate seedstock programs and deliver exceptional results for both commercial and registered breeders. Many past buyers have reported record-breaking success, achieving premium prices and enhanced profitability thanks to the genetic potential of W/C cattle.

Mark your calendar for February 11, 2025,— as your opportunity to invest in the future of your breeding program with one of the industry’s most respected operations occurs. Recently voted as one of “The Best Beef Operations in the U.S.” by Sullivan Supply in both 2023 and 2025, the Werning Cattle Company stands behind every animal they produce and is committed to your success.

We encourage you to contact the Werning family or any member of the Innovation Ag Marketing team for more information about this year’s exceptional offering. Join us at the climate-controlled sale facility on the ranch to experience outstanding Southeast South Dakota hospitality, complete with lunch, dinner, and an unparalleled lineup of genetics.



Graham Blagg Tim Anderson Jared Shipman

DON'T JUST BUY THE BULL... BUY THE PROGRAM!

A M E R I C A N S I M M E N T A L A S S O C I A T I O N

TOP 40 SIRES

F O R A L L - T I M E R E G I S T R A T I O N S

#7 W/C UNITED 956Y 6,051

#8 W/C RELENTLESS 32C 5,910

#12 W/C BANKROLL 811D 5,015

#26 W/C EXECUTIVE ORDER 8543B 3,975

#34 W/C LOCK DOWN 206Z 3,761

#35 W/C LOADED UP 1119Y 3,549

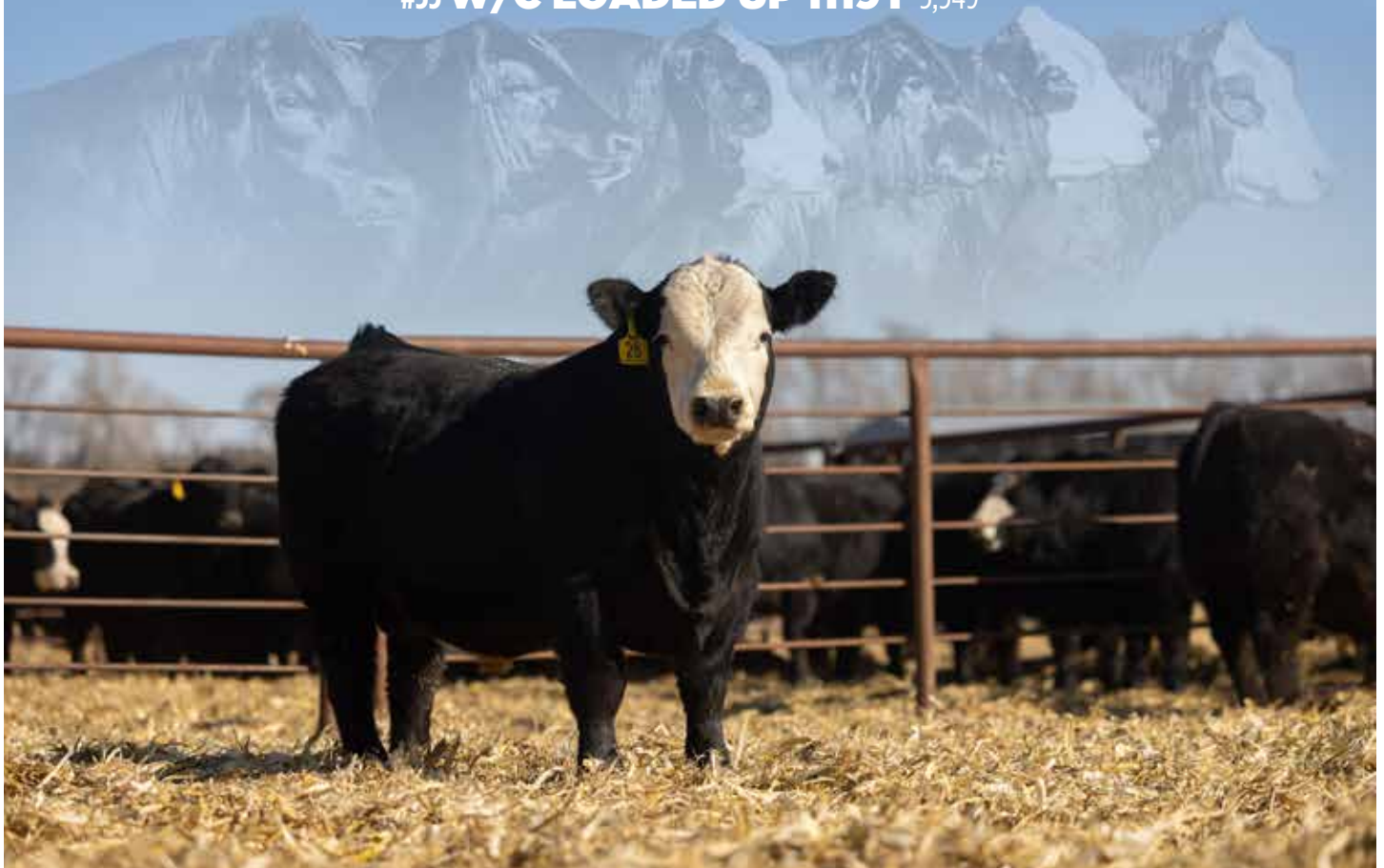

sale

INFORMATION

SALE SCHEDULE

MONDAY, FEBRUARY 10

Cattle will be penned and available for viewing at the ranch. Chili and refreshments will be served.

TUESDAY, FEBRUARY 11

ALL CATTLE ON DISPLAY AT THE RANCH

9 A.M. Coffee & Rolls

11 A.M. Complimentary Roast Beef Dinner Served

12 NOON 44th Annual W/C Production Sale

5 P.M. Post Sale Social with Food & Refreshments

SALE LOCATION

WERNING SALE FACILITY

27262 424TH AVENUE, EMERY, SOUTH DAKOTA 57332

From Parkston, take Hwy 44 East then 3 north on 424th Ave

From Scotland, go straight north on Hwy 25 to Hwy 44 then straight north on 424th Ave

From Freeman, Hwy 44 & Hwy 81 Junction go West to 424th then 3 north

From North/Alexandria, go south to 272nd Ave then East to 424th Ave then 1/2 South

From Emery, go south to Clayton then 3 West to 424th Ave, then 1/2 South

W/C CONTACTS

HOME 605.825.4219

SALE FACILITY 605.825.4024

DALE CELL 605.661.3625

SCOTT CELL 605.682.9610

ASHLEY CELL 605.310.7147

CREIGHTEN CELL 605.656.1442

JOAN CELL 605.661.0149

CLAYTON CELL 660.973.3837

SALE MANAGEMENT

INNOVATION AG MARKETING

GRAHAM BLAGG 530.913.6418

TIM ANDERSON 605.682.9343

JERED SHIPMAN 806.983.7226

AUCTIONEER

DUSTIN CARTER 712.898.9972

JERED SHIPMAN 806.983.7226

VIEWING OF CATTLE

Cattle can be viewed at the farm any time before sale day.

INSURANCE

We take every precaution for the care and safety of your purchases. Yearling bulls can be kept free of charge at your risk until April 15th. Insurance available sale day.

SEMEN INTEREST

Werning Cattle Co. will be retaining at least one-third revenue sharing semen interest in all bulls selling. This means if we would like to collect semen on the bull for our own use, we would have the option to do so. Also, if semen is sold we would retain one-third revenue. The new owners of the bulls will have full possession and full salvage value.

TERMS

Terms of the sale are cash, check, or credit card payable immediately upon conclusion of the sale and before animals will be removed. 4% user fee for credit card payment.

VOLUME DISCOUNT

Purchased by one firm, discount starts with your 3rd bull as follows: 3 bulls = 3% discount; 4 bulls = 4% discount; 5 bulls = 5% discount; etc. 10 or more bulls = 10% discount. No discount on bred heifers.

FEEDING + DELIVERY

All bulls will be kept free of charge until April 15th. At that time we will semen test, give pre-breeding shots, pour, worm, and freeze brand. We will then arrange delivery to you. We offer free delivery within 300 miles. For buyers beyond that point, we will assist in the coordination and delivery of those animals. Since each animal becomes the risk of the purchaser as soon as sold, we strongly recommend mortality insurance be taken out on any animal left to be wintered at the ranch.

We would appreciate pick up or delivery arrangements of the bred heifers to made within a few days of the sale. Bred heifers will not be removed from the ranch until payment has been made.

\$100 discount if you take your bull sale day.

FALL-CALVING OPERATIONS

With our growing number of fall-calving customers, we are now offering those of you to add \$500 to the purchase price of your bulls and we will feed them until the fall.

Delivery will then be arranged.

ON ORDER PURCHASE POLICY

If you are interested in some of the cattle selling and are unable to attend the sale, we can purchase the cattle for you on order. We guarantee your satisfaction, or you don't own them. Please call early so we have time to visit about the offering.

GUARANTEE

BULLS | Unless otherwise noted, all the breeding age bulls will have passed a breeding soundness exam prior to pick up/delivery. In addition to the standard Terms and Conditions of the American Simmental Association, we will provide the first breeding season (90 day period immediately following turn out) guarantee on all yearling and older bulls. This guarantee is not an insurance or mortality policy, but a guarantee on functional fertility. It is not a substitute for poor management. The purchaser assumes all risks for injuries due to running bulls together and management decisions outside of genetic control. We will not be responsible for the loss of any females not serviced. For this guarantee to apply, we ask that you contact us as soon as a condition is observed and before an animal is sold. We will do our best to correct any problems that may occur.

BRED HEIFERS | The bred heifers are pregnancy checked and guaranteed to calve within the reasonable time period printed.

Werning Cattle Company reserves the right to 1 successful IVF or conventional flush or a minimum of 6 grade 1 embryos, whichever is greater, on every female in the entire offering. The embryo work is to be done at the buyer's convenience and sellers expense.

LIABILITY

Purchaser understands and agrees that any animal purchased is purchased as is and with all faults—both visible and latent. Werning Cattle Company makes no representations as to the welfare and health of the animal, including, but not limited to, whether the animal has any latent disease or health issue. Werning Cattle Company expressly disclaims all liability upon sale of the animal and makes no warranty as to the animal, which includes either express or implied warranties. All persons attend this sale do so at their own risk and owners or sale personnel assume no liability for accidents.

MARKETING TEAM

MITCHELL ARMITAGE - SPECIAL ASSIGNMENT 405.641.9438
TY GROSHANS - WESTERN LIVESTOCK JOURNAL 970.818.6016
MATT MACFARLANE - CA CATTLEMEN 916.803.3113
RANDY RASBY - AMERICAN CATTLEMAN 308.539.6195
JIM SCHEEL - SPECIAL ASSIGNMENT 605.545.1521
KELLY SCHMIDT - SPECIAL ASSIGNMENT 406.599.2395
CRAIG TALKINGTON - SPECIAL ASSIGNMENT 785.623.1789

CONSULTANTS

RYAN JOHNSON 605.999.5576
BUDDY ROBERTSON 580.747.7000
JEREMIE RUBLE 406.581.7940
QUENTIN SMOLA 402.641.3273
CORY THOMSEN - 605 SIREs 605.730.2397
COLBY TABER - SC ONLINE SALES 309.335.1939

SPECIAL GUESTS

DR. JON DECLERK, Executive Vice President, American Simmental Association (JULY 2025)
CRAIG MOSS, President-Elect, IA Cattleman's Association

HERD HEALTH



SWEETGRASS
VETERINARY SERVICES LLC

AT BIRTH
IINFORCE 3
ULTRABAC CD
TRI-SHIELD FIRST DEFENSE
MULTI-MIN 90

SPRING TURNOUT VACCINATIONS | APRIL
INFORCE 3
ONE-SHOT BVD
ULTRABAC
PINKEYE XT4
DECTOMAX INJECTABLE
CLEAN UP II

PRE-CONDITIONING VACCINATIONS | AUGUST
BOVI-SHIELD GOLD ONE SHOT
ULTRABAC 7 SOMUBAC
PINKEYE XT4
MULTI-MIN 90

WEANING VACCINATIONS | SEPTEMBER
BOVI-SHIELD GOLD FP VL5
ULTRABAC 7 SOMUBAC
MYCOPLASMA ONE DOSE
SYNANTHIC 22.5% - DEWORMER
CYLENCE
MAGNET
DNA & BVD TESTING

JANUARY | FEMALES
VIRASHIELD 6 VL5
SCOUR BOS 9
ANTHRAX
SYNANTHIC 22.5% - DEWORMER
MULTI-MIN 90
ANNUAL WHOLE HERD JOHNES TESTING

AUGUST | FEMALES
ULTRASOUND - PREG TESTING
DECTOMAX INJECTABLE
CLEAN UP

JANUARY | BULLS
SCROTAL
WEIGH
MULTI-MIN 90
CYLENCE
ANNUAL WHOLE HERD JOHNES TESTING (AGED BULLS)

APRIL 2022 | BULLS
BREEDING SOUNDNESS EXAM
BOVI-SHIELD GOLD FPS VL5
ULTRABAC CD
ANTHRAX
PINKEYE XT4
FUSOGARD
MULTI-MIN 90
CLEAN UP II

It is our pleasure and privilege to continue to work with the Werning Family to develop, implement and administer a herd health protocol that exceeds the standards and ensures the health of the seedstock available to you on sale day.

ERIK HOLUM, DVM
SWEETGRASS VETERINARY SERVICES



CLAYTON WALKER



DREW PEDERSON

SPECIAL THANKS to our Herdsman, Clayton Walker, and to our Intern Drew Pederson for their amazing help and hard work on the ranch! We are blessed to have these young men at the W/C!

VIEW & BID ONLINE

LIVE

Distant viewing and bidding available through DV Auction.

JUSTIN DIKOFF 605.290.0635

DVAuction

INDUSTRY LEADING GROWTH FROM HEAVY HITTER AND HERALD

HEAVY HITTER



HERALD



RFS HEAVY HITTER H45

ASA 3782005 - HOMO POLLED - HOMO BLACK - PB SM

CE	BW	WW	YW	ADG	MCE	MILK	MWW	MARB	REA	API	TI
9.8	3.9	114.2	178.1	0.4	3.1	23.1	80.1	-0.01	1.47	135.7	95.5
		1%	1%	1%			2%		1%	45%	10%

RFS HERALD H104

ASA 3782066 - HOMO POLLED - HETERO BLACK - PB SM

CE	BW	WW	YW	ADG	MCE	MILK	MWW	MARB	REA	API	TI
10.5	3.3	94.6	144.3	0.31	3.8	23.7	70.9	0.25	1	144.8	89.8
		10%	10%	15%		45%	15%	40%	25%	35%	25%

SELECTED TO INCREASE PAYWEIGHT, PERFORMANCE, PHYSICAL QUALITY AND ULTIMATELY OUR CUSTOMERS PROFITABILITY!

- Heavy Hitter and Herald are Full Brothers
- Both bulls rank high within the breed for WW, YW, REA, & ADG
- Both bulls only used exclusively by the owners, NO SEMEN was offered to the public!
- They come from a sensational Remington Lock N Load 54U Dam
- Heavy Hitter is currently the #8 Sire in the breed for Weaning Weight!

In a never-ending pursuit to try and create the most ideal and profitable bull product for our commercial customers we came across these two studs and knew they needed to make their way to Emery, SD! Both bulls rank high for the important economical traits vital to improving our customers bottom line and do it in an impressive physical package. We have been fortunate to breed and/or own some of the greatest growth bulls in the breed and these two are next in line. We feel the sons of these sires will allow you to sell more pounds on sale day whether that be at weaning, backgrounding, or the kill floor.

LOT 1

An impressive beast of a bull to lead this incredible sire group that is double bred for breed leading growth with W/C Bankroll 811D on his dam side. 879M is loaded with thickness from end to end with that extra pizzazz that sets him apart. As much shape and depth as we can make and the kind of bull to quickly impact a set of calves and the herd he is used in. Herd bull look with herd bull figures!

W/C BANKROLL 811D

\$205,000 MATERNAL GRANDSIRE OF LOT 1



1

W/C HEAVY HITTER 879M

ASA 4466844 • TATTOO 879M • DOB 3/27/24 • HOMO POLLED • HOMO BLACK • PB SM

LCDR IMPACT 134F
RFS HEAVY HITTER H45

BCLR MISS BALDY E704

W/C BANKROLL 811D
W/C MISS WERNING 879F
MISS WERNING 179Y

CDI MAINLINE 265D
WS MISS SUGAR C4
REMINGTON LOCK N LOADS4U
WS MOTHER LODGE W21
W/C LOADED UP 1119Y
MISS WERNING KP 8543U
YARDLEY HIGH REGARD W242
879

CE	BW	WW	YW	ADG	MCE	MILK	MWW	MARB	REA	API	TI
11.1	2.3	89.4	136.7	0.3	4.6	22.2	66.8	0.06	1.12	125.4	83.3
		20%	20%	25%			30%		10%		45%
BW ADJ	WW ADJ	YW ADJ	TI/14/24 WT	SCROTAL	WDA						
85	740	1496	862	39	4.10						
REA	REA RATIO	BF	BF RATIO	IMF	IMF RATIO						
18.44	109	0.15	74	2.38	95						

2

W/C HEAVY HITTER 1050M

ASA 4442240 • TATTOO 1050M • DOB 3/17/24 • HOMO POLLED • HOMO BLACK • 5/8 SM 3/8 AN

LCDR IMPACT 134F
RFS HEAVY HITTER H45

BCLR MISS BALDY E704

W/C REVOLUTION 65G
W/C BLACKCAP MARY 1050K
D W BLACKCAP MARY 294Z

CDI MAINLINE 265D
WS MISS SUGAR C4
REMINGTON LOCK N LOADS4U
WS MOTHER LODGE W21
MR SR 71 RIGHT NOW E1538
W/C MISS WERNING 65D
SHIPWHEEL CHINOOK
RHR BLACKCAP MARY X484

CE	BW	WW	YW	ADG	MCE	MILK	MWW	MARB	REA	API	TI
9.6	3.5	109.4	175.7	0.41	4	30	84.8	0.2	1.29	133.5	93.7
		1%	1%	2%		10%	1%		1%		15%
BW ADJ	WW ADJ	YW ADJ	TI/14/24 WT	SCROTAL	WDA						
92	883	1455	1014	38	3.99						
REA	REA RATIO	BF	BF RATIO	IMF	IMF RATIO						
17.98	106	0.15	74	2.22	87						

LOT 2

A brilliant blend of data, powerful phenotype, and predictable pedigree. He is double stacked for growth being from a top young W/C Revolution 65G dam who excels for length, rib shape, and udder quality. This bull is so long, smooth and athletic. He's one we certainly want to use back in the program as he was a standout from early on. He ranks 1st for weaning weight amongst the natural calves. Top 1% growth genetics never looked so good!

W/C REVOLUTION 65G

MATERNAL GRANDSIRE OF LOT 2



LOT 3

A special blaze faced bull who represents much of what we are trying to put together here at W/C. He will give you that heavy set of steer calves that stand out from the crowd yet make a special group of replacement females. This cow family excels for udder quality as well and puts calves right near the top every time. This guy does a lot of things right!



3

W/C HEAVY HITTER 789M

ASA 4442321 • TATTOO 789M • DOB 3/30/24 • HOMO POLLED • HETERO BLACK • 3/4 SM 1/4 AN

LCDR IMPACT 134F

RFS HERALD H104

BCLR MISS BALDY E704

CCR ANCHOR 9071B

W/C MISS WERNING 789E

MISS WERNING 59C

CDI MAINLINE 265D
WS MISS SUGAR C4
REMINGTON LOCK N LOADS4U
WS MOTHER LODGE W21
CCR COWBOY CUT 5048Z
CCR MS BARB 2120Z
MR NLC UPGRADE U8676
ALC TREASURE C50P

CE	BW	WW	YW	ADG	MCE	MILK	MWW	MARB	REA	API	TI
11.8	1.5	84.2	127.8	0.27	5.6	23.3	65.3	0.36	0.8	145.6	87.1
							40%		25%	35%	35%
BW ADJ	WW ADJ	YW ADJ	TI/14/24 WT	SCROTAL	WDA						
82	753	1353	868	37	3.71						
REA	REA RATIO	BF	BF RATIO	IMF	IMF RATIO						
15.79	93	0.25	117	2.25	88						

4

W/C HEAVY HITTER 734M

ASA 4442224 • TATTOO 734M • DOB 3/5/24 • HOMO POLLED • HOMO BLACK • 3/4 SM 1/4 AN

LCDR IMPACT 134F

RFS HEAVY HITTER H45

BCLR MISS BALDY E704

HOOK'S CORNERSTONE 32C

W/C MISS WERNING 734E

W/C MISS WERNING 434B

CDI MAINLINE 265D
WS MISS SUGAR C4
REMINGTON LOCK N LOADS4U
WS MOTHER LODGE W21
J BAR J NIGHTRIDE 225Z
HOOKS APHRODITE 22A
MR NLC BISMARCK 223
MISS WERNING 534R

CE	BW	WW	YW	ADG	MCE	MILK	MWW	MARB	REA	API	TI
12.6	0.8	95.8	149.1	0.33	6.4	21.8	69.6	0.02	1.08	123.2	83.5
		5%	10%	20%			20%		5%		45%
BW ADJ	WW ADJ	YW ADJ	TI/14/24 WT	SCROTAL	WDA						
81	799	1263	1001	36.5	3.46						
REA	REA RATIO	BF	BF RATIO	IMF	IMF RATIO						
19.29	113	0.24	113	2.75	107						

LOT 4

A true beef bull from every angle with added rib shape and capacity. He supports a great set of data with seven traits in the top 20% of the breed. He comes from the great Miss Werning 534R cow family that is responsible for much of the success of the W/C program. This is the kind of bull that is built to keep the pedal down in the right direction for any progressive cattle operation.

MISS WERNING 534R

LEGENDARY MATRON OF INFLUENCE
THROUGHOUT THE ENTIRE SALE OFFERING!



PEDIGREE BELOW IS FOR LOTS 5 & 6

LCDR IMPACT 134F
RFS HEAVY HITTER H45
 BCLR MISS BALDY E704

MR SR 71 RIGHT NOW E1538
W/C MISS WERNING 978G
 W/C MISS WERNING 704E

CDI MAINLINE 265D
 WS MISS SUGAR C4
 REMINGTON LOCK N LOADS4U
 WS MOTHER LODGE W21
 HOOK'S BOZEMAN 8B
 MISS SR C1538
 HOOK'S CORNERSTONE 32C
 W/C MISS WERNING 4004B

W/C HEAVY HITTER 513M

ASA 4442205 • TATTOO 513M • DOB 2/14/24 • HOMO POLLED • HOMO BLACK • PB SM

CE	BW	WW	YW	ADG	MCE	MILK	MWW	MARB	REA	API	TI
13.7	-0.2	87.9	133.6	0.29	6.6	22.3	66.2	0.18	1.1	150.3	89
25%	25%	25%	25%	30%	40%		35%	15%		30%	25%
BW ADJ	WW ADJ	YW ADJ	11/14/24 WT	SCROTAL	WDA						
77	855	1457	1122	40	3.99						
REA	REA RATIO	BF	BF RATIO	IMF	IMF RATIO						
20.06	116	0.21	88	2.3	92						

W/C HEAVY HITTER 936M

ASA 4442204 • TATTOO 936M • DOB 2/17/24 • HOMO POLLED • HOMO BLACK • PB SM

CE	BW	WW	YW	ADG	MCE	MILK	MWW	MARB	REA	API	TI
11.7	2.1	104.3	161.3	0.36	5.3	22.3	74.4	0.09	1.21	140.7	93.9
2%	2%	2%	4%				10%	5%	40%	15%	
BW ADJ	WW ADJ	YW ADJ	11/14/24 WT	SCROTAL	WDA						
89	816	1182	1060	37.5	3.24						
REA	REA RATIO	BF	BF RATIO	IMF	IMF RATIO						
16.21	94	0.13	56	2.09	83						

Pick your favorite from this duo of studly full brothers from one of the rising stars in our cowherd. 978G has absolutely cranked them out this far. Sons are working for Raml Cattle, Long Simmentals, Bill Jansma, and Scott Weber. This mating to RFS Heavy Hitter H45 may be her best yet. Both of these guys were big at weaning and have the look of real herd bulls. Power in the blood!

W/C HERALD 113M

ASA 4442236 • TATTOO 113M • DOB 3/11/24 • HOMO POLLED • 3/4 SM 1/4 AN

LCDR IMPACT 134F
RFS HERALD H104
 BCLR MISS BALDY E704

BAR CK 4118B 8102F
W/C MISS WERNING 113J
 W/C MISS WERNING 978G

CDI MAINLINE 265D
 WS MISS SUGAR C4
 REMINGTON LOCK N LOADS4U
 WS MOTHER LODGE W21
 BAR CK NO EQUAL 4118B
 BAR CK MS 3016A 6018D
 MR SR 71 RIGHT NOW E1538
 W/C MISS WERNING 704E

CE	BW	WW	YW	ADG	MCE	MILK	MWW	MARB	REA	API	TI
15.6	-2.6	83.4	133.2	0.31	9.7	24.4	66	0.42	0.88	150.5	91.2
20%	15%	30%	25%	25%	15%	45%	35%	45%	20%	25%	20%
BW ADJ	WW ADJ	YW ADJ	11/14/24 WT	SCROTAL	WDA						
75	758	1426	892	41	3.91						
REA	REA RATIO	BF	BF RATIO	IMF	IMF RATIO						
16.68	98	0.2	96	2.63	103						

Here is a powerful individual that is sired by RFS Herald H104, a full brother to the great RFS Heavy Hitter H45. The dam of this stud is a first calf heifer sired by "Triple Threat" that did a tremendous job during her rookie season of production. 113M is a top shelf calving ease option that ranks among the top 20% of the breed for CE and top 15% BW. He offers curve bending genetics!

**W/C MISS WERNING 978G**

DAM OF LOTS 5 & 6
 GRANDDAM OF LOT 7



POWERFUL FULL BROTHERS

Wow what a set of full brothers! A trio of powerhouses from the 971G donor cow. These three are absolutely ripped with muscle as they are big topped and big quartered. Lot 8 is the natural calf of 971G, and lots 9 & 10 are the result of embryo transfer. All three really spread the numbers with negative BW to high weaning and yearling EPDs. If you want to make your next calf crop heavier without adding any extra birthweight look in here.

PEDIGREE BELOW IS FOR LOTS 8-10

LCDR IMPACT 134F
RFS HEAVY HITTER H45

BCLR MISS BALDY E704

MR SR 71 RIGHT NOW E1538
W/C MISS WERNING 971G

W/C MISS WERNING 757E

CDI MAINLINE 265D
WS MISS SUGAR C4
REMINGTON LOCK N LOADS4U
WS MOTHER LODGE W21
HOOK'S BOZEMAN 8B
MISS SR C1538
W/C LOCK DOWN 206Z
W/C MISS WERNING 557C

8

W/C HEAVY HITTER 971M

ASA 4442218 • TATTOO 971M • DOB 2/25/24 • HOMO POLLED • PB SM

CE	BW	WW	YW	ADG	MCE	MILK	MWW	MARB	REA	API	TI
16	0	109.2	172.6	0.4	8	28.6	83.1	0.13	1.26	156.4	101.4
10%	30%	1%	1%	1%	20%	10%	1%		3%	20%	4%
BW ADJ	WW ADJ	YW ADJ	11/14/24 WT	SCROTAL	WDA						
78	830	1491	1060	41.5	4.08						
REA	REA RATIO	BF	BF RATIO	IMF	IMF RATIO						
18.94		111	0.21	96	2.22						

9

W/C HEAVY HITTER 733M

ASA 4442162 • TATTOO 733M • DOB 1/12/24 • HOMO POLLED • HETERO BLACK • PB SM

CE	BW	WW	YW	ADG	MCE	MILK	MWW	MARB	REA	API	TI
12.9	-0.5	98	150.9	0.33	6.1	28.6	77.5	0.12	1.25	141.5	94.2
35%	25%	5%	10%	10%		10%	3%		4%	40%	15%
BW ADJ	WW ADJ	YW ADJ	11/14/24 WT	SCROTAL	WDA						
92	734	1273	1066	37	3.49						
REA	REA RATIO	BF	BF RATIO	IMF	IMF RATIO						
19.33		112	0.21	84	1.98						

10

W/C HEAVY HITTER 6474M

ASA 4442160 • TATTOO 6474M • DOB 2/12/24 • HOMO POLLED • HOMO BLACK • PB SM

CE	BW	WW	YW	ADG	MCE	MILK	MWW	MARB	REA	API	TI
12.8	0.2	93.7	146	0.33	6.1	28.6	75.3	0.21	1.15	144.7	93.2
35%	35%	10%	10%	10%		10%	10%		10%	35%	15%
BW ADJ	WW ADJ	YW ADJ	11/14/24 WT	SCROTAL	WDA						
83	718	1301	956	38	3.56						
REA	REA RATIO	BF	BF RATIO	IMF	IMF RATIO						
17.13		99	0.17	72	1.8						



MISS WERNING 757E
MATERNAL GRANDDAM OF LOTS 8-10



THE W/C X SAV X 534R COMBINATION

These three bulls are highly related with nearly identical pedigrees. All three are from young 534R daughters sired by SAV America 8018 and SAV Raindance 6848. SAV America 8018 is the world record selling Angus bull who was the talk of the country. We love nothing more than trying to make the perfect commercial bull by blending W/C and SAV bloodlines. These guys represent so much good and are the result of generations selected for both performance and maternal excellence. Sell their heavy steers and keep their daughters or sell them for a big premium!

11

W/C HEAVY HITTER 152M

ASA 4442241 • TATTOO 152M • DOB 3/21/24 • HOMO POLLED • HOMO BLACK • 3/4 SM 1/4 AN

LCDR IMPACT 134F
RFS HEAVY HITTER H45
BCLR MISS BALDY E704

S A V AMERICA 8018
W/C MISS WERNING 152J
MISS WERNING 534R

CDI MAINLINE 265D
WS MISS SUGAR C4
REMINGTON LOCK N LOADS4U
WS MOTHER LODGE W21
S A V PRESIDENT 6847
S A V MADAME PRIDE 0075
R&R WAREHOUSE K609
MISS WERNING 934J

CE	BW	WW	YW	ADG	MCE	MILK	MWW	MARB	REA	API	TI
12.8	2.5	102.7	155.5	0.33	3.8	25.3	76.7	0.04	0.92	128.4	85.9
		2%	4%	20%		40%	4%		15%		35%
BW ADJ	WW ADJ	YW ADJ	TI/14/24 WT	SCROTAL	WDA						
86	765	1525	880	39	4.18						
REA	REA RATIO	BF	BF RATIO	IMF	IMF RATIO						
17.44	102	0.3	139	2.34	91						



12

W/C HERALD 552M

ASA 4442262 • TATTOO 552M • DOB 3/27/24 • HOMO POLLED • HETERO BLACK • 3/4 SM 1/4 AN

LCDR IMPACT 134F
RFS HERALD H104
BCLR MISS BALDY E704

S A V AMERICA 8018
W/C MISS WERNING 122J
MISS WERNING 534R

CDI MAINLINE 265D
WS MISS SUGAR C4
REMINGTON LOCK N LOADS4U
WS MOTHER LODGE W21
S A V PRESIDENT 6847
S A V MADAME PRIDE 0075
R&R WAREHOUSE K609
MISS WERNING 934J

CE	BW	WW	YW	ADG	MCE	MILK	MWW	MARB	REA	API	TI
7.6	1.5	90	144.5	0.34	0.5	27.5	72.6	0.33	0.87	131.1	86.3
		15%	15%	15%		20%	10%		20%		35%
BW ADJ	WW ADJ	YW ADJ	TI/14/24 WT	SCROTAL	WDA						
93	843	1445	942	40	3.96						
REA	REA RATIO	BF	BF RATIO	IMF	IMF RATIO						
17.14	101	0.24	113	2.62	102						



13

W/C HEAVY HITTER 01M

ASA 4442225 • TATTOO 01M • DOB 3/14/24 • HOMO POLLED • HOMO BLACK • 3/4 SM 1/4 AN

LCDR IMPACT 134F
RFS HEAVY HITTER H45
BCLR MISS BALDY E704

S A V RAINDANCE 6848
W/C MISS WERNING 01H
MISS WERNING 534R

CDI MAINLINE 265D
WS MISS SUGAR C4
REMINGTON LOCK N LOADS4U
WS MOTHER LODGE W21
COLEMAN CHARLO 0256
S A V BLACKCAP MAY 4136
R&R WAREHOUSE K609
MISS WERNING 934J

CE	BW	WW	YW	ADG	MCE	MILK	MWW	MARB	REA	API	TI
9.3	2.8	91	147.3	0.35	3.1	25.7	71.2	-0.22	1.34	100.4	72.9
		15%	10%	10%		35%	15%		1%		
BW ADJ	WW ADJ	YW ADJ	TI/14/24 WT	SCROTAL	WDA						
92	721	1323	862	38	3.62						
REA	REA RATIO	BF	BF RATIO	IMF	IMF RATIO						
16.33	96	0.13	65	2.19	86						

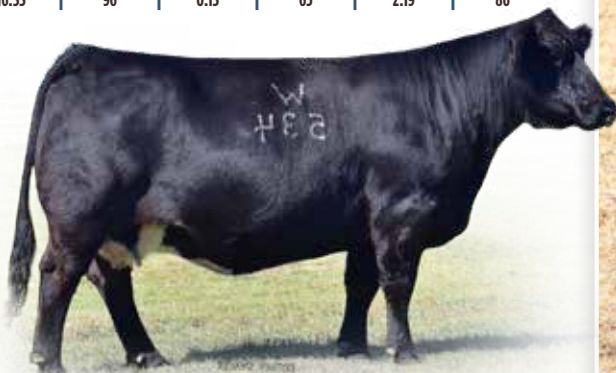

MISS WERNING 534R

LEGENDARY MATERNAL GRANDDAM OF LOTS 11-13

LOT 14

Big time herd bull prospect with one heck of a cow and story behind him. 161J was the 2023 sale highlight where she commanded \$70,000 to Colton Plagmann. 161J is what we feel is as close to the ideal Simmental female as we have made at W/C. She is totally massive, yet elegant with awesome feet and legs. Her first bull calf sold for \$30,000 to Ferguson Cattle Co in Ohio last year they call W/C Satisfied 161L. 161M is cut from the same cloth with strong figures, elite phenotype, and a predictable pedigree!



W/C MISS WERNING 751E
MATERNAL GRANDDAM OF LOT 14



W/C MISS WERNING 161J
DAM OF LOT 14



14

W/C HERALD 161M

ASA 4442273 • TATTOO 161M • DOB 3/24/24 • HOMO POLLED • HETERO BLACK • PB SM

LCDR IMPACT 134F

RFS HERALD H104

BCLR MISS BALDY E704

RUBYS TURNPIKE 771E

W/C MISS WERNING 161J

W/C MISS WERNING 751E

CDI MAINLINE 265D

WS MISS SUGAR C4

REMINGTON LOCK N LOADS4U

WS MOTHER LODGE W21

WBF SIGNIFICANT B132

RUBYS MISS CLEO 240Z

W/C EXECUTIVE ORDER 8543B

W/C MISS WERNING 5342C

CE	BW	WW	YW	ADG	MCE	MILK	MWW	MARB	REA	API	TI
7.5	3.1	88.6	136.6	0.3	1.9	26.1	70.2	0.05	1.2	124.9	82
		20%	20%	25%		25%	20%		10%		
BW ADJ	WW ADJ	YW ADJ	TI/14/24 WT	SCROTAL	WDA						
97	800	1400	888	39	3.84						
REA	REA RATIO	BF	BF RATIO	IMF	IMF RATIO						
15.69	92	0.19	91	2.91	114						

15

W/C HEAVY HITTER 066M

ASA 4442229 • TATTOO 066M • DOB 3/16/24 • HOMO POLLED • HOMO BLACK • PB SM

LCDR IMPACT 134F

RFS HEAVY HITTER H45

BCLR MISS BALDY E704

W/C RELENTLESS 32C

MISS RJ DAISY 066H ET

W/C RJ MISS DERBY GIRL

CDI MAINLINE 265D

WS MISS SUGAR C4

REMINGTON LOCK N LOADS4U

WS MOTHER LODGE W21

YARDLEY UTAH Y361

MISS WERNING KP 8543U

YARDLEY HIGH REGARD W242

MISS WERNING KP 8543U

CE	BW	WW	YW	ADG	MCE	MILK	MWW	MARB	REA	API	TI
13.6	1	84.2	126.3	0.26	4.8	24.2	66.2	0.12	1.14	136.4	83.9
25%		35%	35%	45%		40%	35%		10%		45%
BW ADJ	WW ADJ	YW ADJ	TI/14/24 WT	SCROTAL	WDA						
82	795	1395	928	41	3.82						
REA	REA RATIO	BF	BF RATIO	IMF	IMF RATIO						
19.06	112	0.18	87	2.83	111						

LOT 15

A real-world beef bull in every sense of the word. He represents just how wide and massive RFS Heavy Hitter H45 makes them. We love this bull's bold and robust body type that is complimented by tremendous muscle shape. He was a drink of water away from cracking 800 pounds at weaning. If you want to add more rib, muscle, and shape to your calves, then you will have this bull marked on sale day. We would take a whole load just like him!

W/C SATISFY 161L

\$30,000 MATERNAL BROTHER TO LOT 14



16

W/C HERALD 7023M

ASA 4442312 • TATTOO 7023M • DOB 3/23/24 • HOMO POLLED • HOMO BLACK • PB SM

LCDR IMPACT T34F

RFS HERALD H104

BCLR MISS BALDY E704

W/C UNITED 956Y

W/C MISS WERNING 7023E

MISS WERNING 534R

CDI MAINLINE 265D

WS MISS SUGAR C4

REMINGTON LOCK N LOADS4U

WS MOTHER LODE W21

TNT TUITION U238

MISS WERNING 956W

R&R WAREHOUSE K609

MISS WERNING 934J

CE	BW	WW	YW	ADG	MCE	MILK	MWW	MARB	REA	API	TI
10	3.8	97.2	150.2	0.33	4.2	24.6	73	-0.08	1.09	116.4	82.6
		10%	10%	10%		35%	10%		15%		45%
BW ADJ	WW ADJ	YW ADJ	TI/14/24 WT	SCROTAL	WDA						
89	777	1430	914	41	3.92						
REA	REA RATIO	BF	BF RATIO	IMF	IMF RATIO						
19.58	115	0.17	83	3.37	132						

A genetic full brother to last year's lot 1 and \$38,000 selection by highly respected Emmons Ranch in Montana. This bull represents a lot of why that bull was so popular. He's solid from end to end and ranks high in the breed for WW and YW. Additionally he's a big REA bull that weaned off heavy!



16

**W/C LIGHTS OUT 7023L**

\$38,000 FULL BROTHER TO LOT 16

17

W/C HERALD 189M

ASA 4442290 • TATTOO 189M • DOB 1/17/24 • HOMO POLLED • HOMO BLACK • PB SM

LCDR IMPACT T34F

RFS HERALD H104

BCLR MISS BALDY E704

W/C UNITED 956Y

W/C RJ MISS 8543 6105D

MISS WERNING KP 8543U

CDI MAINLINE 265D

WS MISS SUGAR C4

REMINGTON LOCK N LOADS4U

WS MOTHER LODE W21

TNT TUITION U238

MISS WERNING 956W

WAGR DREAM CATCHER 03R

MISS WERNING 534R

CE	BW	WW	YW	ADG	MCE	MILK	MWW	MARB	REA	API	TI
10.7	1.2	86.4	129	0.27	4.5	25.5	68.5	0.04	1.46	127.7	82.9
		25%	30%	40%		30%	25%		1%		45%
BW ADJ	WW ADJ	YW ADJ	TI/14/24 WT	SCROTAL	WDA						
90	817	1364	1162	39	3.74						
REA	REA RATIO	BF	BF RATIO	IMF	IMF RATIO						
19.11	111	0.24	96	1.81	72						

A full brother to the \$18,000 W/C Midway 7197J that was Reck Brothers selection from our 2023 sale and a full sister commanded \$12,500 to Paxton Cattle in last year's sale. This guy is big, long, and ripped with muscle. His mother continues to produce tremendous offspring no matter the sire. She herself is a full sister to the great W/C Executive Order 8543B who was the most widely used three-quarter blood bulls to date. 189M has a lot going for him and has a great disposition to boot.



17

**W/C RJ MISS 8543 6105D**

DAM OF LOT 17

18

W/C HEAVY HITTER 5017M

ASA 4442172 • TATTOO 5017M • DOB 2/3/24 • HOMO POLLED • HOMO BLACK • PB SM

LCDR IMPACT T34F

RFS HEAVY HITTER H45

BCLR MISS BALDY E704

JS SURE BET 4T

W/C MISS WERNING 5017C

MISS WERNING 2268M

CDI MAINLINE 265D

WS MISS SUGAR C4

REMINGTON LOCK N LOADS4U

WS MOTHER LODE W21

SVF/NJC MO TOWN M216

JS BLACK MAGIC WOMAN T3P

TRIPLE C CASH

MISS WERNING 868H

CE	BW	WW	YW	ADG	MCE	MILK	MWW	MARB	REA	API	TI
8.1	3.3	93.1	148	0.34	3.6	21.5	68.1	0.02	0.97	136.1	83.2
		15%	10%	10%			25%		30%		45%
BW ADJ	WW ADJ	YW ADJ	TI/14/24 WT	SCROTAL	WDA						
89	746	1401	1008	38	3.84						
REA	REA RATIO	BF	BF RATIO	IMF	IMF RATIO						
16.19	95	0.19	87	2.39	93						

Another RFS Heavy Hitter H45 with added length, frame, and performance. He is backed by a great set of data and will really stretch out a set of cows that will result in pounds on sale day!



18



19

19

W/C HEAVY HITTER 276M

ASA 4442230 • TATTOO 276M • DOB 3/15/24 • HOMO POLLED • HOMO BLACK • 3/4 SM 1/4 AN
 LCDR IMPACT 134F
RFS HEAVY HITTER H45
 BCLR MISS BALDY E704
 YARDLEY HIGH REGARD W24Z
MISS WERNING 276Z
 LAGRAND FOREVER LADY5576
 CDI MAINLINE 265D
 WS MISS SUGAR C4
 REMINGTON LOCK N LOADS4U
 WS MOTHER LODE W21
 YARDLEY IMPRESSIVE T371
 MISS YARDLEY T68
 B A A R RUSS 2424
 ROTH FOREVER LADY 2389

CE	BW	WW	YW	ADG	MCE	MILK	MWW	MARB	REA	API	TI
7.9	3.1	89.8	141.5	0.32	2.5	22.7	67	-0.04	0.85	110.1	75.2
		15%	15%	25%			30%		25%		
BW ADJ	WW ADJ	YW ADJ	TI/14/24 WT	SCROTAL	WDA						
87	798	1308	964	36.5	3.58						
REA	REA RATIO	BF	BF RATIO	IMF	IMF RATIO						
15.25	89	0.15	74	1.84	72						

A nearly 800-pound weaning weight bull from a 12-year-old dam who is still in the herd with a perfect udder and perfect feet. An excellent combination of power, performance, and longevity.



20

20

W/C HEAVY HITTER 8072M

ASA 4442253 • TATTOO 8072M • DOB 3/20/24 • HOMO POLLED • HOMO BLACK • PB SM
 LCDR IMPACT 134F
RFS HEAVY HITTER H45
 BCLR MISS BALDY E704
 CDI INNOVATOR 325D
W/C MISS WERNING 8072F
 W/C RJ 8543 5021C
 CDI MAINLINE 265D
 WS MISS SUGAR C4
 REMINGTON LOCK N LOADS4U
 WS MOTHER LODE W21
 TJ MAIN EVENT 503B
 CDI MS SHEAR FORCE 49U
 JS CROWN ROYAL 15S
 MISS WERNING KP 8543U

CE	BW	WW	YW	ADG	MCE	MILK	MWW	MARB	REA	API	TI
11.7	0.9	86.8	133.3	0.29	5.6	22.7	66	-0.01	1.27	128.2	82.3
		45%	25%	30%			35%		3%		
BW ADJ	WW ADJ	YW ADJ	TI/14/24 WT	SCROTAL	WDA						
83	780	1376	920	40	3.77						
REA	REA RATIO	BF	BF RATIO	IMF	IMF RATIO						
17.93	105	0.26	122	2.34	91						

A typical RFS Heavy Hitter H45 son that is ready to inject length, muscle, and breed leading growth to your next calf crop. His dam has a great udder and has done a great job. Lots 19, 20, and 21 are peas in a pod and are the kind we like to sell to add value to our customer's bottom line.



21

21

W/C HEAVY HITTER 0156M

ASA 4442316 • TATTOO 0156M • DOB 3/27/24 • HOMO POLLED • HOMO BLACK • PB SM
 LCDR IMPACT 134F
RFS HEAVY HITTER H45
 BCLR MISS BALDY E704
 RUBYS TURNPIKE 771E
W/C MISS WERNING 0156H
 W/C MISS WERNING 6355D
 CDI MAINLINE 265D
 WS MISS SUGAR C4
 REMINGTON LOCK N LOADS4U
 WS MOTHER LODE W21
 WBF SIGNIFICANT B132
 RUBYS MISS CLEO 240Z
 WCS MR HUSKER 3076A
 MISS WERNING 534R

CE	BW	WW	YW	ADG	MCE	MILK	MWW	MARB	REA	API	TI
7	5.2	99.6	151.4	0.32	1	27	76.6	-0.02	1.23	119.6	83.7
		4%	5%	15%		20%	4%		4%		45%
BW ADJ	WW ADJ	YW ADJ	TI/14/24 WT	SCROTAL	WDA						
93	758	1351	856	38.5	3.70						
REA	REA RATIO	BF	BF RATIO	IMF	IMF RATIO						
17.84	105	0.19	91	1.83	71						

Double bred for length and growth here being out of a Rubys Turnpike 771E sired dam that is very good. She herself was one of the best on that 2020 born heifer crop. He boasts an awesome genomic profile, being near the top of the breed for WW, YW, and REA! This guy can make a real impact in a short amount of time!

22

W/C HEAVY HITTER 9725M

ASA 4466845 • TATTOO 9725M • DOB 3/4/24 • HOMO POLLED • HOMO BLACK • 3/4 SM 1/4 AN

LCDR IMPACT T34F

RFS HEAVY HITTER H45

BCLR MISS BALDY E704

MR SR 71 RIGHT NOW E1538

W/C PRINCESS 9725G

PONCA CREEK PRINCESS 725

CDI MAINLINE 265D

WS MISS SUGAR C4

REMINGTON LOCK N LOADS4U

WS MOTHER LODE W21

HOOK'S BOZEMAN 8B

MISS SR C1538

JINDRA ACCLAIM

PONCA CREEK PRINCESS 1124

CE	BW	WW	YW	ADG	MCE	MILK	MWW	MARB	REA	API	TI
13	0.3	102.9	163.5	0.38	6.9	26.3	77.6	0.19	1.15	135.6	93.6
		2%	4%			30%	3%		3%		15%
BW ADJ	WW ADJ	YW ADJ	TI/14/24 WT	SCROTAL	WDA						
78	814	1515	1022	38	4.15						
REA	REA RATIO	BF	BF RATIO	IMF	IMF RATIO						
18.37	100	0.23	100	2.07	100						

A pasture favorite all summer and another that I think will have a bunch of friends on sale day. He is impressive on paper and in the flesh. He's backed by an awesome MR SR 71 Right Now E1538 dam and an impressive Angus grandam. A tremendous set of figures backed by a stout phenotype make this bull a candidate for the most particular cattleman. Herd bull figures with a herd bull look!



23

W/C HEAVY HITTER 5715M

ASA 4442266 • TATTOO 5715M • DOB 4/10/24 • HETERO POLLED • HETERO BLACK • PB SM

LCDR IMPACT T34F

RFS HEAVY HITTER H45

BCLR MISS BALDY E704

JS CROWN ROYAL 15S

W/C MISS WERNING 5715C

MISS WERNING 715T

CDI MAINLINE 265D

WS MISS SUGAR C4

REMINGTON LOCK N LOADS4U

WS MOTHER LODE W21

TRIPLECPOSITIVEPOWERN785

TRIPLEC BURNING POWER L3

WAGR DREAM CATCHER 03R

D W MISS FOREVER 515R

CE	BW	WW	YW	ADG	MCE	MILK	MWW	MARB	REA	API	TI
10.5	2.4	82.2	124.5	0.26	4.1	20.6	61.6	-0.11	1.25	112.8	74.4
		40%	40%	45%					4%		
BW ADJ	WW ADJ	YW ADJ	TI/14/24 WT	SCROTAL	WDA						
89	699	1325	774	37.5	3.63						
REA	REA RATIO	BF	BF RATIO	IMF	IMF RATIO						
15.07	88	0.13	70	1.82	71						

We absolutely love this bull's stout and muscular phenotype. His dam has withstood the test of time and his grandam is 715T, who was our first National Champion in 2008 at the American Royal. A cow family that you can count on year after year!



24

W/C HEAVY HITTER 0128M

ASA 4442313 • TATTOO 0128M • DOB 3/25/24 • HOMO POLLED • HOMO BLACK • PB SM

LCDR IMPACT T34F

RFS HEAVY HITTER H45

BCLR MISS BALDY E704

MR SR 71 RIGHT NOW E1538

W/C MISS WERNING 0128H

W/C MISS 5021 8006F

CDI MAINLINE 265D

WS MISS SUGAR C4

REMINGTON LOCK N LOADS4U

WS MOTHER LODE W21

HOOK'S BOZEMAN 8B

MISS SR C1538

CDI INNOVATOR 325D

W/C RJ 8543 5021C

CE	BW	WW	YW	ADG	MCE	MILK	MWW	MARB	REA	API	TI
12	1.1	91.5	139.2	0.3	6	20.7	66.3	-0.05	1.17	134	84
45%		15%	15%	25%			35%		10%		40%
BW ADJ	WW ADJ	YW ADJ	TI/14/24 WT	SCROTAL	WDA						
88	709	1230	810	36	3.37						
REA	REA RATIO	BF	BF RATIO	IMF	IMF RATIO						
18.31	107	0.11	57	2.66	104						

Same pedigree as lot 22 being sired by RFS Heavy Hitter H45 and out of a daughter of MR SR 71 Right Now E1538. A very nice set of genomically enhanced EPDs to go along with an awesome look in this baldy bull. He can sire those fast growing feeder cattle that make order buyers pay attention when they come into the ring.





25



26



27

STOUT UNIFORM CONSISTENT

A trio of three-quarter blood sons of RFS Herald H104 that are all cut from the same cloth and all from proven W/C bred dams. All three of these guys have great muscle shape with added eye appeal. A great place to consider if you want to tie some brothers together that look similar and read similar on paper too!

25

W/C HERALD 4478M

ASA 444239 - TATTOO 4478M - DOB 3/16/24 - HOMO POLLED - HOMO BLACK - 3/4 SM 1/4 AN

LCDR IMPACT 134F

RFS HERALD H104

BCLR MISS BALDY E704

W/C LOADED UP 119Y

W/C MISS WERNING 4478B

D W BLACKBIRD 9478W

CDI MAINLINE 265D

WS MISS SUGAR C4

REMINGTON LOCK N LOADS4U

WS MOTHER LODGE W21

REMINGTON LOCK N LOADS4U

AUBREYS BLACK BLAZE III

S A V NET WORTH 4200

D W BLACKBIRD 478P

CE	BW	WW	YW	ADG	MCE	MILK	MWW	MARB	REA	API	TI
9.5	2.4	81.5	124.3	0.27	3.6	24.4	64.3	0.35	0.73	137.8	80.4
		35%	40%			45%	45%		40%	45%	
BW ADJ	WW ADJ	YW ADJ	TI/14/24 WT	SCROTAL	WDA						
94	753	1498	912	42	4.10						
REA	REA RATIO	BF	BF RATIO	IMF	IMF RATIO						
17.06	100	0.22	104	2.47	96						

26

W/C HERALD 716M

ASA 444232 - TATTOO 716M - DOB 3/19/24 - HOMO POLLED - HETERO BLACK - 3/4 SM 1/4 AN

LCDR IMPACT 134F

RFS HERALD H104

BCLR MISS BALDY E704

W/C LOCK DOWN 206Z

W/C MISS WERNING 716E

W/C MISS WERNING 516C

CDI MAINLINE 265D

WS MISS SUGAR C4

REMINGTON LOCK N LOADS4U

WS MOTHER LODGE W21

REMINGTON LOCK N LOADS4U

G C F MISS NEW LEVELR206

S A V BRILLIANCE 8077

MISS WERNING 316A

CE	BW	WW	YW	ADG	MCE	MILK	MWW	MARB	REA	API	TI
9.1	3.6	84.2	129.3	0.28	3.1	23	65.4	0.11	0.68	112.6	74.3
		25%	30%			45%	35%				
BW ADJ	WW ADJ	YW ADJ	TI/14/24 WT	SCROTAL	WDA						
88	740	1248	890	39	3.42						
REA	REA RATIO	BF	BF RATIO	IMF	IMF RATIO						
15.41	90	0.19	91	2.21	86						

27

W/C HERALD 618M

ASA 4442307 - TATTOO 618M - DOB 3/25/24 - HOMO POLLED - 3/4 SM 1/4 AN

LCDR IMPACT 134F

RFS HERALD H104

BCLR MISS BALDY E704

W/C UNITED 956Y

W/C MISS WERNING 618D

MISS WERNING 118Y

CDI MAINLINE 265D

WS MISS SUGAR C4

REMINGTON LOCK N LOADS4U

WS MOTHER LODGE W21

TNT TUITION U238

MISS WERNING 956W

JS SURE BET 4T

D W ADVENTURE GIRL 218

CE	BW	WW	YW	ADG	MCE	MILK	MWW	MARB	REA	API	TI
11.3	0.5	81.3	118.6	0.23	5.1	20.5	60.7	0.14	0.52	128.2	76.4
		35%									
BW ADJ	WW ADJ	YW ADJ	TI/14/24 WT	SCROTAL	WDA						
83	705	1285	832	38	3.52						
REA	REA RATIO	BF	BF RATIO	IMF	IMF RATIO						
15.81	93	0.17	83	2.17	85						

THE BEST OF BOTH GENEPOOLS SIMANGUS HALF-BLOOD SONS OF HERALD & HEAVY HITTER LOTS 28 - 37

In conversations with our customers and talking to producers, some have expressed that the number of half-blood SimAngus bulls available in the marketplace is not what it used to be. We have noticed that as well and have made a conscious effort to provide a nice selection of SimAngus bulls from some of the best Angus genetics we have found to cross with our W/C Simmental cattle. There are 27 half-blood SimAngus bulls in this sale as well as a large amount of 3/4 Simmental 1/4 Angus bulls to find the perfect blend for your operation and to best suit your cowherd.



28

W/C HERALD 725M

ASA 4442220 • TATTOO 725M • DOB 3/15/24 • HOMO POLLED • HOMO BLACK • 1/2 SM 1/2 AN

LCDR IMPACT 134F

RFS HERALD H104

BCLR MISS BALDY E704

JINDRA ACCLAIM

PONCA CREEK PRINCESS 725

PONCA CREEK PRINCESS 1124

CDI MAINLINE 265D

WS MISS SUGAR C4

REMINGTON LOCK N LOADS4U

WS MOTHER LODGE W21

JINDRA 3RD DIMENSION

JINDRA BLACKBIRD LASSY 1111

TC ABERDEEN 759

ALC PRINCESS B03R

CE	BW	WW	YW	ADG	MCE	MILK	MWW	MARB	REA	API	TI
13.8	1.2	86.5	143.8	0.36	7.3	25.8	68.7	0.28	0.74	132.1	84.2
40%		20%	15%	10%	45%	35%	25%		40%		45%
BW ADJ		WW ADJ	YW ADJ		11/14/24 WT			SCROTAL		WDA	
77		714	1408		870			40		3.86	
REA		REA RATIO		BF	BF RATIO			IMF		IMF RATIO	
18.75		110		0.17	83			2.47		96	

What a way to start this SimAngus section of this sire group. He is backed by a true power Angus cow that is building a great resume and is the grandam to the good lot 22 bull. Lot 28 puts together a "no holes" package that blends phenotype, cow power, and EPD profile in one easy to look at package. He represents the kind that are fun to raise and the kind we like to offer in volume to our customers!

29

W/C HEAVY HITTER 4911M

ASA 4442260 • TATTOO 4911M • DOB 3/27/24 • HOMO POLLED • HOMO BLACK • 1/2 SM 1/2 AN

LCDR IMPACT 134F

RFS HEAVY HITTER H45

BCLR MISS BALDY E704

VIN-MAR DAM RIGHT

BUSHES LADY BLACKCAP 4911

BUSHES LADY BLACKCAP 2414

CDI MAINLINE 265D

WS MISS SUGAR C4

REMINGTON LOCK N LOADS4U

WS MOTHER LODGE W21

HOOVER DAM

BASIN ELMARETTA 9812

CONNELLY CONSENSUS 7229

BUSHES LADY BLACKCAP 7893

CE	BW	WW	YW	ADG	MCE	MILK	MWW	MARB	REA	API	TI
10.9	2.3	98.4	154.2	0.35	5.7	24.3	73.2	0.49	0.95	151.2	94.7
		3%	5%	10%		45%	10%	35%	15%	25%	15%
BW ADJ		WW ADJ		YW ADJ		11/14/24 WT		SCROTAL		WDA	
89		832		1401		952		39		3.84	
REA		REA RATIO		BF		BF RATIO		IMF		IMF RATIO	
17.04		100		0.21		100		3.75		146	

Check out this set of data! He cranks seven traits in the top 10% of the population as well as many others in the top 30%. He weaned off his good proven Angus dam very heavy and is the kind of bull to quickly make a positive impact for his new owner. A full brother sold last year to Terry Wicks.

LOT 30

A real beef bull that packs a punch. He is so massive and wide bodied which propelled him to the 3rd highest weaning weight among the natural born calves. A big-time performance bull with the EPDs and the actual data to back it up!



30

W/C HEAVY HITTER 817M

ASA 4442226 • TATTOO 817M • DOB 3/2/24 • HOMO POLLED • HOMO BLACK • 1/2 SM 1/2 AN

LCDR IMPACT 134F
RFS HEAVY HITTER H45

BCLR MISS BALDY E704

PVF INSIGHT 0129
BAR 9 MISS LIBERTY 817

WULFS MISS LIBERTY 3605A

CDI MAINLINE 265D
WS MISS SUGAR C4
REMINGTON LOCK N LOADS4U
WS MOTHER LODGE W21
S A V BRILLIANCE 8077
PVF MISSIE 790
CONNEALY THUNDER
ROYAL MISS LIBERTY DRCC1030Y

CE	BW	WW	YW	ADG	MCE	MILK	MWW	MARB	REA	API	TI
14.9	-0.9	95.5	148	0.33	7.8	32.1	79.7	0.26	0.85	141.9	91.7
25%	35%	5%	10%	20%	40%	4%	2%		25%	40%	20%
BW ADJ	WW ADJ	YW ADJ	TI/14/24 WT	SCROTAL	WDA						
75	849	1574	1066	41	4.31						
REA	REA RATIO	BF	BF RATIO	IMF	IMF RATIO						
18.04	106	0.27	126	2.43	95						

31

W/C HEAVY HITTER 7414M

ASA 4442311 • TATTOO 7414M • DOB 3/24/24 • HOMO POLLED • HOMO BLACK • 1/2 SM 1/2 AN

LCDR IMPACT 134F
RFS HEAVY HITTER H45

BCLR MISS BALDY E704

SILVEIRAS STYLE 9303
CARTER BARBARAMERE 7414

KA BARBARAMERE 4201

CDI MAINLINE 265D
WS MISS SUGAR C4
REMINGTON LOCK N LOADS4U
WS MOTHER LODGE W21
GAMBLES HOT ROD
SILVEIRAS ELBA 2520
TC FREEDOM 104
K A BARBARAMERE 0511

CE	BW	WW	YW	ADG	MCE	MILK	MWW	MARB	REA	API	TI
10.8	1.3	95.7	158	0.39	5.7	24.8	73.3	0.25	0.89	129.5	88.5
		5%	3%	3%		40%	10%		20%		30%
BW ADJ	WW ADJ	YW ADJ	TI/14/24 WT	SCROTAL	WDA						
79	724	1464	854	38	4.01						
REA	REA RATIO	BF	BF RATIO	IMF	IMF RATIO						
17.29	101	0.19	91	2.8	109						

LOT 31

Another rancher bull with impeccable genomic enhanced EPDs. He ranks in the top 2% and 3% for four economically important growth traits. Another SimAngus bull from a highly proven Angus dam who has stood the test of time. Another bull who impresses on paper but also in the pen.



A trio of similar designed RFS Herald H104 sired SimAngus bulls that are blended with highly proven Angus genetics from their dam's side. All three rank well among the breed for WW, YW, ADG, and REA. This group can make those highly sought after steers, yet the heifer mates will be the keeping kind year after year!

32

W/C HERALD 8051M

ASA 4442265 • TATTOO 8051M • DOB 4/1/24 • HOMO POLLED • HOMO BLACK • 1/2 SM 1/2 AN

LCDR IMPACT 134F

RFS HERALD H104

BCLR MISS BALDY E704

HA COWBOY UP 5405

W/C MISS WERNING 8051F

D W BLACKCAP 9703W

CDI MAINLINE 265D

WS MISS SUGAR C4

REMINGTON LOCK N LOADS4U

WS MOTHER LODE W21

HA OUTSIDE 3008

HA BLACKCAP LADY 1602

S A V BISMARCK 5682

MOGCK BLACKCAP 2703

CE	BW	WW	YW	ADG	MCE	MILK	MWW	MARB	REA	API	TI
13.2	1.5	81.8	130.8	0.31	5.7	21.7	62.7	0.25	0.64	132.5	79.6
45%		35%	30%	25%							
BW ADJ	WW ADJ	YW ADJ	11/14/24 WT	SCROTAL	WDA						
81	708	1376	812	39	3.77						
REA	REA RATIO	BF	BF RATIO	IMF	IMF RATIO						
15.02	88	0.15	74	2.92	114						



33

W/C HERALD 503M

ASA 4442259 • TATTOO 503M • DOB 3/28/24 • HOMO POLLED • HOMO BLACK • 5/8 SM 3/8 AN

LCDR IMPACT 134F

RFS HERALD H104

BCLR MISS BALDY E704

K C F BENNETT ABSOLUTE

W/C MISS WERNING 503C

MISS WERNING 303A

CDI MAINLINE 265D

WS MISS SUGAR C4

REMINGTON LOCK N LOADS4U

WS MOTHER LODE W21

S A V FINAL ANSWER 0035

THOMAS MISS LUCY 5152

R&R CHAMBERLAIN X744

MISS WERNING 023X

CE	BW	WW	YW	ADG	MCE	MILK	MWW	MARB	REA	API	TI
9	2.4	86.7	134.9	0.3	2	19.1	62.4	0.28	0.81	131.3	80.7
		20%	25%	35%					30%		
BW ADJ	WW ADJ	YW ADJ	11/14/24 WT	SCROTAL	WDA						
93	699	1365	818	39	3.74						
REA	REA RATIO	BF	BF RATIO	IMF	IMF RATIO						
17.66	104	0.15	74	2.2	86						



34

W/C HERALD 170M

ASA 4442318 • TATTOO 170M • DOB 4/2/24 • HOMO POLLED • HETERO BLACK • 1/2 SM 1/2 AN

LCDR IMPACT 134F

RFS HERALD H104

BCLR MISS BALDY E704

PVF INSIGHT 0129

IRON MTN LADY IDA E170

LD IDA 5120

CDI MAINLINE 265D

WS MISS SUGAR C4

REMINGTON LOCK N LOADS4U

WS MOTHER LODE W21

S A V BRILLIANCE 8077

PVF MISSIE 790

B/R NEW FRONTIER 095

LD IDA 1320

CE	BW	WW	YW	ADG	MCE	MILK	MWW	MARB	REA	API	TI
12.8	2.1	76.5	123.7	0.3	7.2	23.4	61.7	0.33	0.8	129	77.2
		45%	35%						30%		
BW ADJ	WW ADJ	YW ADJ	11/14/24 WT	SCROTAL	WDA						
76	706	1383	808	36	3.79						
REA	REA RATIO	BF	BF RATIO	IMF	IMF RATIO						
16.54	97	0.26	122	2.14	84						





35

35

W/C HERALD 7059M

ASA 4442323 • TATTOO 7059M • DOB 3/29/24 • HOMO POLLED • 1/2 SM 1/2 AN

LCDR IMPACT 134F

RFS HERALD H104

BCLR MISS BALDY E704

RBM TWO STEP C72

W/C MISS WERNING 7059E

D W NEXT LEVEL 149Y

CDI MAINLINE 265D

WS MISS SUGAR C4

REMINGTON LOCK N LOADS4U

WS MOTHER LODGE W21

PRAIRIE PRIDE NEXT STEP 2036

RBM RITO ROSE Y11

SHIPWHEEL CHINOOK

TRIPLE C NEXT LEVEL W206

CE	BW	WW	YW	ADG	MCE	MILK	MWW	MARB	REA	API	TI
14.8	-0.8	78.3	123.3	0.28	8.5	22.5	62.3	0.31	0.89	130.5	81.9
30%	40%	45%	45%	45%	25%				20%		
BW ADJ	WW ADJ	YW ADJ	TI/14/24 WT	SCROTAL	WDA						
79	685	1307	798	35	3.58						
REA	REA RATIO	BF	BF RATIO	IMF	IMF RATIO						
17.27	101	0.22	104	2.46	96						

This bull comes highly recommended for any of you trying to make the ultimate replacement female that can turn into a highly prolific cow. This cow family is moderate in size with the absolute best 10 score udders. The 149Y cow in this pedigree is a 2011 model and still in the herd. With all this being said the steer mates will still be the kind feeders demand and want.



36

36

W/C HEAVY HITTER 5004M

ASA 4442333 • TATTOO 5004M • DOB 4/3/24 • HOMO POLLED • HOMO BLACK • 1/2 SM 1/2 AN

LCDR IMPACT 134F

RFS HEAVY HITTER H45

BCLR MISS BALDY E704

PRAIRIE PRIDE NEXT STEP 2036

W/C MISS NEXT STEP 5004C

W/C MISS CASH 3014A

CDI MAINLINE 265D

WS MISS SUGAR C4

REMINGTON LOCK N LOADS4U

WS MOTHER LODGE W21

SYDGEN 928 DESTINATION

FLYING V MISS PRIDE 426

BARSTOW CASH

D W MISS EFFICIENT 009X

CE	BW	WW	YW	ADG	MCE	MILK	MWW	MARB	REA	API	TI
13.1	0.4	92.7	151.2	0.37	6.3	21.5	68.7	0.21	0.97	131.4	86.9
45%		10%	10%	10%			25%		10%		35%
BW ADJ	WW ADJ	YW ADJ	TI/14/24 WT	SCROTAL	WDA						
81	684	1113	780	38.5	3.05						
REA	REA RATIO	BF	BF RATIO	IMF	IMF RATIO						
15.25	97	0.15	71	2.28	104						

A striking bald faced bull with an awesome set of EPDs. We love his low BW to high growth spread on paper. A really neat genetic package and a bull that should develop into a real stud come turn out time.



37

37

W/C HERALD 5942M

ASA 4442335 • TATTOO 5942M • DOB 3/28/24 • HOMO POLLED • HETERO BLACK • 1/2 SM 1/4 AN 1/4 CS

LCDR IMPACT 134F

RFS HERALD H104

BCLR MISS BALDY E704

RBM TWO STEP C72

W/C 5942

CDI MAINLINE 265D

WS MISS SUGAR C4

REMINGTON LOCK N LOADS4U

WS MOTHER LODGE W21

CE	BW	WW	YW	ADG	MCE	MILK	MWW	MARB	REA	API	TI
16.4	-1.9	76.3	108.8	0.2	8.6	22.4	60.5	0.38	0.58	138	83.3
15%	20%				25%					45%	45%
BW ADJ	WW ADJ	YW ADJ	TI/14/24 WT	SCROTAL	WDA						
79	768	1263	876	37	3.46						
REA	REA RATIO	BF	BF RATIO	IMF	IMF RATIO						
17.46	102	0.27	126	2.74	107						

A neat marked brockle face bull here that offers more calving ease and lower birthweight. He still weaned off heavy and ratioed 103 among the natural calves.

THE IMPRESSIVE SECOND CROP FROM THE \$110,000 OMF JOURNEYMAN J24!

Selling 28 sons of OMF Journeyman J24 as lots 38 – 65! Every OMF Journeyman J24 son in this sale is the result of our vigorous embryo transfer program from our very best cows. Lots 38 – 52 are Purebreds and lots 53 – 66 and three-quarter bloods. You will find many full and closely related bulls throughout this group with many of them going back to Remington Lock N Load 54U on their dam side. These next 28 bulls have been an absolute treat to raise, and watch develop. Don't get us wrong, we were very happy with this sire group a year ago, but early visitors agree that this year they are on another level!



38

W/C JOURNEYMAN 73M

ASA 4442292 • TATTOO 73M • DOB 2/8/24 • HOMO POLLED • HOMO BLACK • PB SM

MR SR MIC DROP G1534
OMF JOURNEYMAN J24
OMF DEKA D23

W/C LOADED UP 1119Y
W/C RJ TEXAS DOLL 7058E
MISS WERNING KP 8543U

MR SR 71 RIGHT NOW E1538
MISS SR C1534
WELSHS DEW IT RIGHT067T
OMF L.A. WOMAN A25
REMINGTON LOCK N LOAD54U
AUBREYS BLACK BLAZE III
WAGR DREAM CATCHER 03R
MISS WERNING 534R

CE	BW	WW	YW	ADG	MCE	MILK	MWW	MARB	REA	API	TI
12	3.4	92.8	140.6	0.3	6	23.5	69.8	0.13	1.11	137.9	86.4
45%		15%	15%	25%		45%	20%		15%	45%	35%
BW ADJ	WW ADJ	YW ADJ	11/14/24 WT	SCROTAL	WDA						
86	823	1513	1087	40	4.15						
REA	REA RATIO	BF	BF RATIO	IMF	IMF RATIO						
17.57	102	0.25	104	2.48	99						

How about this for a herd bull pedigree? OMF Journeyman J24 out of one of the very few full sisters to W/C Bankroll 811D! He looks exactly how you would draw him up. 73M is stout, wide made, and good looking. 7058E has been knocking it out of the park with every sire we have used in her. She is the dam of Creighton's popular Reserve Champion bull at Junior Nationals that leads the fall bull division in this sale. Daughters sold for \$13,500 and \$10,500 this past fall and have already found the purple for Benson Van Winkle in Happy, Texas. A perfect blend of pedigree, phenotype, and EPD profile!



OMF JOURNEYMAN J24
SIRE OF LOTS 38-65



W/C RJ TEXAS DOLL 7058E
DAM OF LOT 38



W/C BANKROLL 811D
\$205,000 FULL BROTHER TO DAM OF LOT 38

POSSIBLY THE BEST SET OF FLUSH BROTHERS TO EVER SELL AT W/C!

SELECT FROM SIX FULL BROTHERS!

JOURNEYMAN X 964G

An extensive embryo transplant program isn't the easiest or cheapest way to make better cattle but when you we get results like this it makes it all worthwhile. Without a doubt one of the most impressive sets of flush brothers we have ever offered. Their dam is one of our brightest new stars and we identified her as the best heifer of the 2019 calf crop. This Turnpike daughter is just stunning to look at and has proven to be a great genetic piece for us to make the kind of cattle our customer's demand. 964G's first natural calf was an excellent Right Now son that sold to Wade Horstman of Parkston, SD for \$20,000. We have even more 964G ET calves coming in 2025 and hopefully the 2026 sale will be filled with her progeny. We can't wait for you to step in the pen with these guys. They are wide bodied, good looking, and chuck full of muscle. Pick out your favorite and take him home or put a few brothers together. A true sale highlight on February 11, 2025!

W/C MISS WERNING 964G
DAM OF LOTS 39-44



W/C JOURNEYMAN 7021M
LOT 39



PEDIGREE BELOW IS FOR LOTS 39-44

MR SR MIC DROP G1534
OMF JOURNEYMAN J24
OMF DEKA D23

RUBYS TURNPIKE 771E
W/C MISS WERNING 964G
W/C MISS WERNING 443B

MR SR 71 RIGHT NOW E1538
MISS SR C1534
WELSHS DEW IT RIGHTO67T
OMF L.A. WOMAN A25
WBF SIGNIFICANT B132
RUBYS MISS CLEO 240Z
REMINGTON LOCK N LOADS4U
PLATTEMERE QUEENIE 825

39

W/C JOURNEYMAN 7021M

ASA 4442202 • TATTOO 7021M • DOB 3/5/24 • HOMO POLLED • HOMO BLACK • PB SM

CE	BW	WW	YW	ADG	MCE	MILK	MWW	MARB	REA	API	TI
9.3	5.3	100.7	159.3	0.37	4	28	78.4	0.05	1.11	117.6	86.5
		3%	2%	3%		15%	3%		15%		35%
BW ADJ	WW ADJ	YW ADJ	11/14/24 WT	SCROTAL	WDA						
94	807	1471	994	38	4.03						
REA	REA RATIO	BF	BF RATIO	IMF	IMF RATIO						
16.79	97	0.3	128	2.45	98						

41

W/C JOURNEYMAN 6355M

ASA 4442197 • TATTOO 6355M • DOB 3/1/24 • HOMO POLLED • HOMO BLACK • PB SM

CE	BW	WW	YW	ADG	MCE	MILK	MWW	MARB	REA	API	TI
13.1	-0.1	87.4	142.9	0.35	6.5	28	71.7	0.09	0.81	145	86.5
35%	30%	25%	15%	5%	45%	15%	15%		35%		35%
BW ADJ	WW ADJ	YW ADJ	11/14/24 WT	SCROTAL	WDA						
90	800	1385	1000	38.5	3.79						
REA	REA RATIO	BF	BF RATIO	IMF	IMF RATIO						
17.72	102	0.26	108	2.67	106						

43

W/C JOURNEYMAN 309M

ASA 4442313 • TATTOO 309M • DOB 3/2/24 • HOMO POLLED • HOMO BLACK • PB SM

CE	BW	WW	YW	ADG	MCE	MILK	MWW	MARB	REA	API	TI
10.7	1	89.9	149.3	0.37	5	28	73	-0.12	0.98	124.8	81.6
		20%	10%	3%		15%	10%		30%		
BW ADJ	WW ADJ	YW ADJ	11/14/24 WT	SCROTAL	WDA						
85	731	1237	916	36	3.39						
REA	REA RATIO	BF	BF RATIO	IMF	IMF RATIO						
16.04	93	0.24	104	2.19	87						

OMF JOURNEYMAN J24

ASA 3953637 • HOMO POLLED • HOMO BLACK • PB SM

CE	BW	WW	YW	ADG	MCE	MILK	MWW	MARB	REA	API	TI
10.9	2.1	100	163.2	0.39	6.6	25.7	75.6	0.11	0.95	144.7	91.9
		3%	2%	2%	40%	30%	5%		30%	35%	20%

40

W/C JOURNEYMAN 920M

ASA 4442192 • TATTOO 920M • DOB 3/4/24 • HOMO POLLED • HOMO BLACK • PB SM

CE	BW	WW	YW	ADG	MCE	MILK	MWW	MARB	REA	API	TI
13.2	-0.1	83.3	130.2	0.29	6.5	28	69.7	-0.02	0.85	131.8	80.9
30%	30%	35%	30%	30%	45%	15%	20%				
BW ADJ	WW ADJ	YW ADJ	11/14/24 WT	SCROTAL	WDA						
94	721	1433	897	38	3.93						
REA	REA RATIO	BF	BF RATIO	IMF	IMF RATIO						
16.77	100	0.2	100	2.43	100						

42

W/C JOURNEYMAN 1061M

ASA 4442193 • TATTOO 1061M • DOB 2/14/24 • HOMO POLLED • HOMO BLACK • PB SM

CE	BW	WW	YW	ADG	MCE	MILK	MWW	MARB	REA	API	TI
10.9	1.4	85.1	135.2	0.31	5	28	70.6	0.13	1.07	136.5	84.2
30%	30%	20%	20%	20%	15%	15%	15%		15%		40%
BW ADJ	WW ADJ	YW ADJ	11/14/24 WT	SCROTAL	WDA						
89	820	1356	1077	39	3.72						
REA	REA RATIO	BF	BF RATIO	IMF	IMF RATIO						
17.16	99	0.38	156	3.02	120						

44

W/C JOURNEYMAN 6350M

ASA 4442314 • TATTOO 6350M • DOB 3/1/24 • HOMO POLLED • HOMO BLACK • PB SM

CE	BW	WW	YW	ADG	MCE	MILK	MWW	MARB	REA	API	TI
15.9	-1.8	68.3	110.8	0.27	8.2	28	62.2	0.09	0.78	137.1	77
10%	10%			40%	20%	15%				45%	
BW ADJ	WW ADJ	YW ADJ	11/14/24 WT	SCROTAL	WDA						
83	692	1112	874	34	3.05						
REA	REA RATIO	BF	BF RATIO	IMF	IMF RATIO						
16.62	96	0.2	84	2.43	97						



STOUT & ATTRACTIVE FLUSH BROTHERS

JOURNEYMAN X 6175

Full brothers to the \$29,000 W/C Tradesman selected last year by Wheatland in Canada and the impressive FAB FIVE bred heifers selling this year in the female division. An awesome trio of full brothers from one of our very best cows who is also a granddaughter of 534R. 6175 is also the dam of our 2022 top seller W/C Dabo. These bulls all have the extra muscle shape found in both of their influential parents. They put together a nice set of data to go along with their championship caliber phenotype. Pick out your favorite and take him home or if you want to run a couple full brothers home this is a nice group to consider.



PEDIGREE BELOW IS FOR LOTS 45-47

MR SR MIC DROP G1534
OMF JOURNEYMAN J24
OMF DEKA D23

W/C BULLSEYE 3046A
W/C MISS WERNING 6175D
W/C MISS WERNING A3175

MR SR 71 RIGHT NOW E1538
MISS SR C1534
WELSHS DEW IT RIGHT067T
OMF L.A. WOMAN A25
REMINGTON LOCK N LOADS4U
MISS WERNING KP 8543U
YARDLEY UTAH Y361
MISS WERNING 534R

45

W/C JOURNEYMAN 7M

ASA 4442194 • TATTOO 7M • DOB 3/4/24 • HOMO POLLED • HETERO BLACK • PB SM

CE	BW	WW	YW	ADG	MCE	MILK	MWW	MARB	REA	API	TI
12.7	1.3	87.6	137.6	0.31	5.4	21.5	65.2	0	1.37	121.1	82.8
40%		25%	20%	20%		40%			1%		45%
BW ADJ	WW ADJ	YW ADJ	11/14/24 WT	SCROTAL	WDA						
77	751	1417	928	42	3.88						
REA	REA RATIO	BF	BF RATIO	IMF	IMF RATIO						
17.57	102	0.17	76	2.5	100						

46

W/C JOURNEYMAN 1012M

ASA 4442294 • TATTOO 1012M • DOB 2/5/24 • HETERO POLLED • HOMO BLACK • PB SM

CE	BW	WW	YW	ADG	MCE	MILK	MWW	MARB	REA	API	TI
12	1.3	81.6	131.7	0.31	4.6	21.5	62.1	0	1.28	126.7	79.4
45%		40%	25%	20%					3%		
BW ADJ	WW ADJ	YW ADJ	11/14/24 WT	SCROTAL	WDA						
95	671	1409	900	37.5	3.86						
REA	REA RATIO	BF	BF RATIO	IMF	IMF RATIO						
16.42	95	0.15	64	2.03	81						

47

W/C JOURNEYMAN 1007M

ASA 4442293 • TATTOO 1007M • DOB 2/5/24 • HOMO POLLED • HETERO BLACK • PB SM

CE	BW	WW	YW	ADG	MCE	MILK	MWW	MARB	REA	API	TI
11.8	1.7	81.9	131.6	0.31	4.9	21.5	62.3	-0.05	1.13	120.4	77.4
40%		40%	25%	20%					10%		
BW ADJ	WW ADJ	YW ADJ	11/14/24 WT	SCROTAL	WDA						
96	692	1294	932	39.5	3.55						
REA	REA RATIO	BF	BF RATIO	IMF	IMF RATIO						
15.89	92	0.17	72	1.72	69						



W/C MISS WERNING 3108L

FULL SISTER TO LOTS 45-47
SHE SELLS AS LOT 214

W/C MISS WERNING 3110L

FULL SISTER TO LOTS 45-47
SHE SELLS AS LOT 213

W/C TRADESMAN 648L

\$29,000 FULL BROTHER TO LOTS 45-47



PEDIGREE BELOW IS FOR LOTS 48 & 49

MR SR MIC DROP G1534
OMF JOURNEYMAN J24
OMF DEKA D23

W/C BULLSEYE 3046A
W/C MISS WERNING 793E
MISS WERNING 193Y

MR SR 71 RIGHT NOW E1538
MISS SR C1534
WELSHS DEW IT RIGHT067T
OMF L.A. WOMAN A25
REMINGTON LOCK N LOAD54U
MISS WERNING KP 8543U
YARDLEY HIGH REGARD W24Z
793

A striking pair of flush brothers from one of our tried and true donors, 793E. Fifteen sons of 793E have crossed our sale block and are working for top cow outfits around the country. Including the lead off age advantage bull that sold for \$20,000 last year to the Heim Ranch. They blend real muscle shape, attractive build, and a nicely balanced EPD profile to a very high degree.

48

W/C JOURNEYMAN 627M

ASA 4442243 • TATTOO 627M • DOB 3/14/24 • HOMO POLLED • HOMO BLACK • PB SM

CE	BW	WW	YW	ADG	MCE	MILK	MWW	MARB	REA	API	TI
12.1	-0.5	79.3	127.5	0.3	5.1	24.7	64.2	0.07	1.12	133.4	81.4
45%	25%		35%	25%		35%	40%		10%		
BW ADJ	WW ADJ	YW ADJ	TI/14/24 WT	SCROTAL	WDA						
81	800	1444	958	39	3.96						
REA	REA RATIO	BF	BF RATIO	IMF	IMF RATIO						
19.93	115	0.23	100	2.84	113						

49

W/C JOURNEYMAN 1427M

ASA 4442289 • TATTOO 1427M • DOB 4/1/24 • HOMO POLLED • HOMO BLACK • PB SM

CE	BW	WW	YW	ADG	MCE	MILK	MWW	MARB	REA	API	TI
12	-0.4	72.4	117.5	0.28	5.1	24.7	60.8	0.12	0.85	134.4	78.1
45%	25%		35%	25%		35%	40%		10%		
BW ADJ	WW ADJ	YW ADJ	TI/14/24 WT	SCROTAL	WDA						
85	653	1325	748	37.5	3.63						
REA	REA RATIO	BF	BF RATIO	IMF	IMF RATIO						
17.27	101	0.23	100	2.51	100						



W/C MISS WERNING 793E
DAM OF LOTS 48 & 49

THE ULTIMATE COMBINATION OF PEDIGREE & POWER



W/C MISS SEQUOIA 1003J
DAM OF LOTS 50-52

PEDIGREE BELOW IS FOR LOTS 50-52

MR SR MIC DROP G1534
OMF JOURNEYMAN J24
OMF DEKA D23

W/C BANKROLL 811D
W/C MISS SEQUOIA 1003J
KS MISS SEQUOIA Y770

MR SR 71 RIGHT NOW E1538
MISS SR C1534
WELSHS DEW IT RIGHT067T
OMF L.A. WOMAN A25
W/C LOADED UP 1119Y
MISS WERNING KP 8543U
HOOKS/KS SEQUOIA 35S
ASR MS SUPER BALDY U851

50

W/C JOURNEYMAN 938M

ASA 4442272 • TATTOO 938M • DOB 3/22/24 • HOMO POLLED • HETERO BLACK • PB SM

CE	BW	WW	YW	ADG	MCE	MILK	MWW	MARB	REA	API	TI
9.1	3.7	86.7	133.5	0.29	5.4	25.3	68.6	-0.03	0.75	117.9	77.3
		25%	25%	30%		30%	25%				
BW ADJ	WW ADJ	YW ADJ	TI/14/24 WT	SCROTAL	WDA						
98	763	1326	890	38.5	3.63						
REA	REA RATIO	BF	BF RATIO	IMF	IMF RATIO						
17.06	99	0.21	92	2.38	95						

The wait is finally over for the 1003J progeny to start making their presence known. 1003J was the \$57,000 half-interest selection of Cole & Talli Jackson in our 2023 Sale. She is the popular full sister to the \$202,000 W/C Bank On It 273H bull that we own with Griswold Cattle Co. and Gustin Cattle Co. She was identified early on as one of the top heifers of that impressive 2021 born crop and this sale will feature her first progeny. If these three sons are any indication of how good she can make them, then we are all in! We have gone back and forth on all three of these as to which our favorite is, but we will tell you that they all have an impeccable presence to them and exhibit true stoutness with a real look of quality. Pick your favorite on February 11, 2025!

JOURNEYMAN X 1003J

FLUSH BROTHERS



KS MISS SEQUOIA Y770
MATERNAL GRANDDAM OF LOTS 50-52

51

W/C JOURNEYMAN 8059M

ASA 4442222 • TATTOO 8059M • DOB 3/5/24 • HOMO POLLED • HETERO BLACK • PB SM

CE	BW	WW	YW	ADG	MCE	MILK	MWW	MARB	REA	API	TI
10.3	2.5	89.5	136.9	0.3	5.9	25.3	70	-0.03	0.83	122.2	80.4
		20%	20%	25%		30%	20%				
BW ADJ	WW ADJ	YW ADJ	TI/14/24 WT	SCROTAL	WDA						
87	816	1388	1006	39.5	3.80						
REA	REA RATIO	BF	BF RATIO	IMF	IMF RATIO						
19.09	110	0.17	76	2.09	83						

52

W/C JOURNEYMAN 028M

ASA 4442270 • TATTOO 028M • DOB 3/25/24 • HOMO POLLED • HETERO BLACK • PB SM

CE	BW	WW	YW	ADG	MCE	MILK	MWW	MARB	REA	API	TI
9.3	3.6	86.2	130.8	0.28	5.4	25.3	68.3	0.12	1.13	125.6	81.1
		25%	30%	35%		30%	25%		10%		
BW ADJ	WW ADJ	YW ADJ	TI/14/24 WT	SCROTAL	WDA						
96	758	1362	876	38	3.73						
REA	REA RATIO	BF	BF RATIO	IMF	IMF RATIO						
16.11	93	0.22	96	2.84	113						



W/C BANK ON IT 273H
\$202,000 FULL BROTHER TO DAM OF LOTS 50-52



THE COWBOY'S KIND WITH EXTRA FRAME & LENGTH

Within this set of 5 ET bulls you will find them to be out of two full sisters. Both 7040E and 0149H are sired by Remington Lock N Load 54U out of the great 036X cow who is a 2010 model and still in the herd. Her mother, K36U, also stayed in the herd until 15 years of age. This type of longevity seems to be hard to find and hard to replicate these days, but these genetics have it stacked throughout! They are bred to sire extra growth without a need for extra feed or management. You will be hard pressed to find bulls bigger, longer, or heavier muscled than these brothers.

PEDIGREE BELOW IS FOR LOTS 53-55

MR SR MIC DROP G1534
OMF JOURNEYMAN J24
OMF DEKA D23

REMINGTON LOCK N LOAD54U
W/C MISS WERNING 7040E
D W HAZEL 036X

MR SR 71 RIGHT NOW E1538
MISS SR C1534
WELSHS DEW IT RIGHT067T
OMF L.A. WOMAN A25
REMINGTON ON TARGET 2S
BARIS MISS KNIGHT78E-SIG
S A V PIONEER 7301
ALC HAZEL K36U



53

W/C JOURNEYMAN 982M

ASA 4442180 • TATTOO 982M • DOB 2/8/24 • HOMO POLLED • HETERO BLACK • 3/4 SM 1/4 AN

CE	BW	WW	YW	ADG	MCE	MILK	MWW	MARB	REA	API	TI
7.9	6.2	112.2	182.2	0.44	3.7	23.5	79.5	-0.06	1.22	106	84.8
		1%	1%	1%			2%		2%		40%
BW ADJ	WW ADJ	YW ADJ	11/14/24 WT		SCROTAL		WDA				
90	916	1617	1222		41		4.43				
REA	REA RATIO	BF	BF RATIO		IMF		IMF RATIO				
20.67	120	0.29	120		2.54		101				

54

W/C JOURNEYMAN 371M

ASA 4442189 • TATTOO 371M • DOB 2/20/24 • HOMO POLLED • HOMO BLACK • 3/4 SM 1/4 AN

CE	BW	WW	YW	ADG	MCE	MILK	MWW	MARB	REA	API	TI
9.7	2.5	89.4	149.9	0.38	5	23.5	68.1	0.14	1.15	113	80.6
		15%	10%	4%			25%		3%		
BW ADJ	WW ADJ	YW ADJ	11/14/24 WT		SCROTAL		WDA				
79	814	1456	1054		38		3.99				
REA	REA RATIO	BF	BF RATIO		IMF		IMF RATIO				
19.66	114	0.21	88		2.02		80				

55

W/C JOURNEYMAN 4163M

ASA 4442310 • TATTOO 4163M • DOB 2/10/24 • HOMO POLLED • HETERO BLACK • 3/4 SM 1/4 AN

CE	BW	WW	YW	ADG	MCE	MILK	MWW	MARB	REA	API	TI
9.5	3.3	94	154.7	0.38	4.8	23.5	70.4	0.21	1.16	124.2	84.7
		10%	4%	4%			20%		3%		40%
BW ADJ	WW ADJ	YW ADJ	11/14/24 WT		SCROTAL		WDA				
84	793	1663	1060		39		4.56				
REA	REA RATIO	BF	BF RATIO		IMF		IMF RATIO				
19.7	114	0.21	88		2.65		106				



D W HAZEL 036X
MATERNAL GRANDDAM OF LOTS 53-57

3/4 SIMMENTAL 1/4 ANGUS ET SONS OF JOURNEYMAN

YEARLING BULLS



W/C MISS WERNING 0149H
DAM OF LOTS 56 & 57

PEDIGREE BELOW IS FOR LOTS 56 & 57

MR SR MIC DROP G1534
OMF JOURNEYMAN J24
OMF DEKA D23

REMINGTON LOCK N LOADS4U
W/C MISS WERNING 0149H
D W HAZEL 036X

MR SR 71 RIGHT NOW E1538
MISS SR C1534
WELSHS DEW IT RIGHT067T
OMF L.A. WOMAN A25
REMINGTON ON TARGET 2S
BARI5 MISS KNIGHT78E-51G
S A V PIONEER 7301
ALC HAZEL K36U

56

W/C JOURNEYMAN 1424M

ASA 4442287 • TATTOO 1424M • DOB 3/23/24 • HOMO POLLED • HOMO BLACK • 3/4 SM 1/4 AN

CE	BW	WW	YW	ADG	MCE	MILK	MWW	MARB	REA	API	TI
9.3	3.3	87.2	152.6	0.41	5.1	26.3	69.7	0.21	1.07	125.7	81.4
		20%	5%	2%		30%	20%		5%		
BW ADJ	WW ADJ	YW ADJ	TI/14/24 WT	SCROTAL	WDA						
98	748	1444	874	39	3.96						
REA	REA RATIO	BF	BF RATIO	IMF	IMF RATIO						
18.28	106	0.15	68	2.33	93						

57

W/C JOURNEYMAN 674M

ASA 4442244 • TATTOO 674M • DOB 3/15/24 • HOMO POLLED • HETERO BLACK • 3/4 SM 1/4 AN

CE	BW	WW	YW	ADG	MCE	MILK	MWW	MARB	REA	API	TI
12.9	-0.6	79	133.9	0.34	7	26.3	65.6	0.2	0.89	135.2	80.2
		40%	45%	25%	15%	30%	35%		20%		
BW ADJ	WW ADJ	YW ADJ	TI/14/24 WT	SCROTAL	WDA						
72	655	1159	798	37	3.18						
REA	REA RATIO	BF	BF RATIO	IMF	IMF RATIO						
16.65	96	0.21	92	2.32	92						



W/C BULLSEYE 3046A
INFLUENTIAL MATERNAL GRANDSIRE OF LOTS 56 & 57

THE BRAND FOR RESULTS

W/C

MAKE YOUR NEXT CALF CROP, YOUR BEST ONE!



PEDIGREE BELOW IS FOR LOTS 58-62

MR SR MIC DROP G1534
OMF JOURNEYMAN J24
OMF DEKA D23

S A V RAINDANCE 6848
W/C MISS WERNING 075H
MISS WERNING 534R

MR SR 71 RIGHT NOW E1538
MISS SR C1534
WELSHS DEW IT RIGHT067T
OMF L.A. WOMAN A25
COLEMAN CHARLO 0256
S A V BLACKCAP MAY 4136
R&R WAREHOUSE K609
MISS WERNING 934J

58

W/C JOURNEYMAN 1412M

ASA 4442284 • TATTOO 1412M • DOB 3/11/24 • HOMO POLLED • HOMO BLACK • 3/4 SM 1/4 AN

CE	BW	WW	YW	ADG	MCE	MILK	MWW	MARB	REA	API	TI
12.2	0.5	83.2	137	0.34	5.8	29.7	71.4	0.23	1.05	130	82.6
		30%	20%	15%		10%	15%		10%		
BW ADJ	WW ADJ	YW ADJ	TI/14/24 WT	SCROTAL	WDA						
91	829	1344	1002	38.5	3.68						
REA	REA RATIO	BF	BF RATIO	IMF	IMF RATIO						
16.08	93	0.33	140	3.38	135						

In our quest to make the perfect commercial bull we fully realize that every producer has their own version of that. With that being said we really like what these five put together in terms of being great all around genetic packages that can improve a wide range of traits is very close to where we want to be. These rascals are long, thick, and backed by another great 534R daughter. Another interesting fact is that they came back ranking 1,2,4,5, and 15th for IMF! This set of flush brothers are worth the trip to Emery!



W/C MISS WERNING 075H
DAM OF LOTS 58-62



MISS WERNING 534R
MATERNAL GRANDDAM OF LOTS 58-62

59

W/C JOURNEYMAN 021M

ASA 4442242 • TATTOO 021M • DOB 3/14/24 • HOMO POLLED • HOMO BLACK • 3/4 SM 1/4 AN

CE	BW	WW	YW	ADG	MCE	MILK	MWW	MARB	REA	API	TI
10.9	-0.8	81.3	127.7	0.29	4.9	29.7	70.4	0.19	0.81	121.3	81.3
40%	35%	40%	10%	20%	30%						
BW ADJ	WW ADJ	YW ADJ	11/14/24 WT	SCROTAL	WDA						
93	827	1488	990	41	4.08						
REA	REA RATIO	BF	BF RATIO	IMF	IMF RATIO						
17.13	99	0.34	144	4.24	169						

60

W/C JOURNEYMAN 1407M

ASA 4442285 • TATTOO 1407M • DOB 3/3/24 • HOMO POLLED • HOMO BLACK • 3/4 SM 1/4 AN

CE	BW	WW	YW	ADG	MCE	MILK	MWW	MARB	REA	API	TI
11.7	0.9	84.9	140.4	0.35	5.7	29.7	72.2	0.18	0.95	125.1	82.2
25%	15%	10%	10%	15%	15%						
BW ADJ	WW ADJ	YW ADJ	11/14/24 WT	SCROTAL	WDA						
92	805	1374	1002	39	3.76						
REA	REA RATIO	BF	BF RATIO	IMF	IMF RATIO						
17.15	99	0.28	120	4.48	178						

61

W/C JOURNEYMAN 1413M

ASA 4442283 • TATTOO 1413M • DOB 3/11/24 • HOMO POLLED • HOMO BLACK • 3/4 SM 1/4 AN

CE	BW	WW	YW	ADG	MCE	MILK	MWW	MARB	REA	API	TI
10.1	1.6	85.4	137.3	0.32	4.4	29.7	72.5	0.05	1.06	108.5	78
25%	20%	25%	10%	10%	5%						
BW ADJ	WW ADJ	YW ADJ	11/14/24 WT	SCROTAL	WDA						
100	767	1314	932	39	3.60						
REA	REA RATIO	BF	BF RATIO	IMF	IMF RATIO						
16.58	96	0.21	92	3.06	122						

62

W/C JOURNEYMAN 5005M

ASA 4442248 • TATTOO 5005M • DOB 3/15/24 • HOMO POLLED • HOMO BLACK • 3/4 SM 1/4 AN

CE	BW	WW	YW	ADG	MCE	MILK	MWW	MARB	REA	API	TI
7.4	4.3	97.8	161	0.39	3	29.7	78.7	0.08	1.34	106.9	82.5
4%	2%	3%	10%	2%	1%						
BW ADJ	WW ADJ	YW ADJ	11/14/24 WT	SCROTAL	WDA						
99	744	1419	894	39	3.89						
REA	REA RATIO	BF	BF RATIO	IMF	IMF RATIO						
18.05	104	0.19	84	2.71	108						



OUTSTANDING FLUSH BROTHERS FROM A PROVEN COW FAMILY



63



64



65

Another trio of ET flushmate brothers that fit right in with the two previous sets cataloged in front of them. This is the first embryo transplant progeny from the 2016 model 689D who we elected to flush well into her production. She is one of the most beautiful cows on the place that stays fat all year round. These three brothers pack a punch with major growth and muscle. If you want to add pay weight, these guys can get it done.

PEDIGREE BELOW IS FOR LOTS 63-65

MR SR MIC DROP G1534
OMF JOURNEYMAN J24
OMF DEKA D23

W/C LOADED UP 1119Y
W/C MISS WERNING 689D
ACF BLACKCAP 9347

MR SR 71 RIGHT NOW E1538
MISS SR C1534
WELSHS DEW IT RIGHT067T
OMF L.A. WOMAN A25
REMINGTON LOCK N LOAD54U
AUBREYS BLACK BLAZE III
B C C BUSHWACKER 41-93
G A R 1407 NEW DESIGN 2382

63

W/C JOURNEYMAN 0127M

ASA 4442215 • TATTOO 0127M • DOB 2/17/24 • HOMO POLLED • HOMO BLACK • 3/4 SM 1/4 AN

CE	BW	WW	YW	ADG	MCE	MILK	MWW	MARB	REA	API	TI
7.8	4.6	97.4	158.1	0.38	4.4	23.3	72	0.15	0.96	118.9	82.6
		4%	3%	4%			15%		15%		
BW ADJ	WW ADJ	YW ADJ	11/14/24 WT	SCROTAL	WDA						
86	882	1506	1147	36	4.13						
REA	REA RATIO	BF	BF RATIO	IMF	IMF RATIO						
18.11	105	0.25	104	2.33	93						

64

W/C JOURNEYMAN 655M

ASA 4442216 • TATTOO 655M • DOB 2/19/24 • HOMO POLLED • HOMO BLACK • 3/4 SM 1/4 AN

CE	BW	WW	YW	ADG	MCE	MILK	MWW	MARB	REA	API	TI
9.6	3.3	102.4	163.9	0.38	5.6	23.3	74.5	0.1	0.92	119.7	86.5
		2%	2%	4%			10%		15%		35%
BW ADJ	WW ADJ	YW ADJ	11/14/24 WT	SCROTAL	WDA						
84	764	1504	994	40	4.12						
REA	REA RATIO	BF	BF RATIO	IMF	IMF RATIO						
18.54	107	0.26	108	2.38	95						

65

W/C JOURNEYMAN 351M

ASA 4442199 • TATTOO 351M • DOB 3/2/24 • HOMO POLLED • HOMO BLACK • 3/4 SM 1/4 AN

CE	BW	WW	YW	ADG	MCE	MILK	MWW	MARB	REA	API	TI
9.8	1.7	87.3	141.2	0.34	5.7	23.3	66.9	0.24	0.47	127.1	82
		20%	15%	15%			30%				
BW ADJ	WW ADJ	YW ADJ	11/14/24 WT	SCROTAL	WDA						
88	772	1409	966	37.5	3.86						
REA	REA RATIO	BF	BF RATIO	IMF	IMF RATIO						
17.04	99	0.28	120	2.59	103						





EPDs **VS.** ADJUSTED/ACTUAL WEIGHTS

We often get asked the question of what we consider most important - weights or EPDs? In our opinion, adjusted and actual weights can vary greatly between herds. Management practices, diet energy levels, and breeder integrity can greatly affect adjusted weights. Therefore, EPDs become a more reliable tool to compare cattle raised in different herds and environments.

All Simmental and Angus bulls selling in this sale are DNA tested. The EPDs printed in this catalog are genomically enhanced.

When you buy W/C bulls you immediately brand your cattle in the marketplace. W/C sired feeder cattle have earned a reputation for being fast growing, high conversion, and high choice. We will help promote your cattle through our relationships with feed yards, order buyers, and local auction barns. You are here for us on our sale day, we want to support you on your sale day!



THE HIGHLY ANTICIPATED FIRST CROP BY STATESMAN



W/C MISS WERNING 964G
DAM OF LOTS 66-68

PEDIGREE BELOW IS FOR LOTS 66-68

CLRS GUARDIAN 317G
TSN STATESMAN K006
TSN MISS EAGLE H345

RUBYS TURNPIKE 771E
W/C MISS WERNING 964G
W/C MISS WERNING 443B

HOOK'S BEACON 56B
CLRS ALWAYS XCELLENT
HOOK'S EAGLE 6E
TSN MISS TOP GRADE A084
WBF SIGNIFICANT B132
RUBYS MISS CLEO 240Z
REMINGTON LOCK N LOAD54U
PLATTIERE QUEENIE 825

66

W/C STATESMAN 319M

ASA 4442184 • TATTOO 319M • DOB 2/14/24 • HOMO POLLED • HOMO BLACK • PB SM

CE	BW	WW	YW	ADG	MCE	MILK	MWW	MARB	REA	API	T1
20	-5.3	76.4	109.2	0.2	10	26.1	64.2	0.29	0.9	165.1	90.5
1%	1%				5%	25%	40%	35%	45%	15%	25%
BW ADJ	WW ADJ	YW ADJ	T1/14/24 WT	SCROTAL	WDA						
72	656	1188	874	38	3.25						
REA	REA RATIO	BF	BF RATIO	IMF	IMF RATIO						
14.56	84	0.36	148	2.86	114						

Elite combination of calving ease, cow family, data, and phenotype in this trio of Statesman sons. 964G has quickly become an absolute force to be reckoned with as she has clicked with yet another sire. She makes her presence known with every flush and every calf and we are trying to inject as much of her influence into our herd as we can. 964G has 11 sons selling in this sale. If you are looking for that special purebred calving ease bull you have just found the right place. Whether you want to sell semen, make productive cows, or improve carcass traits; we see major potential in these studs.

THE #1 IMF BULL IN THE SALE



67

W/C STATESMAN 4168M

ASA 4442175 • TATTOO 4168M • DOB 2/9/24 • HOMO POLLED • HOMO BLACK • PB SM

CE	BW	WW	YW	ADG	MCE	MILK	MWW	MARB	REA	API	TI
16.6	-2.5	74.2	112.6	0.24	7.8	26.1	63.1	0.46	0.93	169.4	90.5
10%	5%				25%	25%	45%	15%	40%	10%	25%
BW ADJ		WW ADJ		YW ADJ		11/14/24 WT		SCROTAL		WDA	
84		700		1098		940		36.5		3.01	
REA		REA RATIO		BF		BF RATIO		IMF		IMF RATIO	
17.48		101		0.35		144		4.18		167	



68

W/C STATESMAN 149M

ASA 4442174 • TATTOO 149M • DOB 2/24/24 • HOMO POLLED • HOMO BLACK • PB SM

CE	BW	WW	YW	ADG	MCE	MILK	MWW	MARB	REA	API	TI
17.4	-4.1	69.6	106.2	0.23	8.4	26.1	60.8	0.16	1.2	158.2	82.8
4%	1%				15%	25%			10%	20%	45%
BW ADJ		WW ADJ		YW ADJ		11/14/24 WT		SCROTAL		WDA	
73		649		1212		840		35.5		3.32	
REA		REA RATIO		BF		BF RATIO		IMF		IMF RATIO	
15.92		92		0.19		80		2.3		92	



TSN STATESMAN K006

SIRE OF LOTS 66-78

We have been patiently waiting for this opportunity to share with you this first crop of Statesman sons. He has been one of the best sire additions we have ever made. We have yet to find something that he can't do. He supports one of the most incredible EPD profiles you will find in the breed that keeps getting more impressive as more data comes through. He originally was at the top of the breed for calving ease, maternal longevity, and carcass but has recently moved into the top 1% of the breed for WW and top 4% for YW. The most elite phenotype you will find in Top 1% API & TI genetics.

TSN STATESMAN K006

ASA 4111722 • HOMO POLLED • HOMO BLACK • PB SM

CE	BW	WW	YW	ADG	MCE	MILK	MWW	MARB	REA	API	TI
17.6	-3.3	104.6	151.9	0.3	9.3	21.8	73.9	0.59	1.16	199.7	112.5
3%	3%	2%	5%	20%	10%		10%	10%	10%	1%	1%

LOT 69

Study the data, study the power, and study what this cow has done to date. We are just going to start calling her the "herd bull maker". 978G has absolutely cranked them out this far. Sons are working for Raml Cattle, Longs Simmentals, Bill Jansma, and Scott Weber. Lot 69 is one impressive individual, he brings the power on paper and in person. No doubt he will carry on the tradition that 978G has built. He spreads a whale of a set of numbers with a real herd bull look!

W/C MISS WERNING 978G

DAM OF LOT 69



69

W/C STATESMAN 957M

ASA 4442183 • TATTOO 957M • DOB 2/6/24 • HOMO POLLED • HOMO BLACK • PB SM

CLRS GUARDIAN 317G

TSN STATESMAN K006

TSN MISS EAGLE H345

MR SR 71 RIGHT NOW E1538

W/C MISS WERNING 978G

W/C MISS WERNING 704E

HOOK'S BEACON 56B
CLRS ALWAYS XCELLENT
HOOK'S EAGLE 6E
TSN MISS TOP GRADE A084
HOOK'S BOZEMAN 8B
MISS SR C1538
HOOK'S CORNERSTONE 32C
W/C MISS WERNING 4004B

CE	BW	WW	YW	ADG	MCE	MILK	MWW	MARB	REA	API	TI
14.6	-1.6	102.4	154.7	0.33	7.7	21.6	72.7	0.38	1.03	168.5	103.9
20%	10%	2%	4%	10%	25%		10%	25%	20%	10%	2%
BW ADJ	WW ADJ	YW ADJ	TI/14/24 WT	SCROTAL	WDA						
63	816	1473	1107	39.5	4.04						
REA	REA RATIO	BF	BF RATIO	IMF	IMF RATIO						
18.83	109	0.17	72	2.46	98						

70

W/C STATESMAN 8063M

ASA 4442185 • TATTOO 8063M • DOB 2/9/24 • HOMO POLLED • HETERO BLACK • PB SM

CLRS GUARDIAN 317G

TSN STATESMAN K006

TSN MISS EAGLE H345

MR SR 71 RIGHT NOW E1538

W/C MISS WERNING 971G

W/C MISS WERNING 757E

HOOK'S BEACON 56B
CLRS ALWAYS XCELLENT
HOOK'S EAGLE 6E
TSN MISS TOP GRADE A084
HOOK'S BOZEMAN 8B
MISS SR C1538
W/C LOCK DOWN 206Z
W/C MISS WERNING 557C

CE	BW	WW	YW	ADG	MCE	MILK	MWW	MARB	REA	API	TI
17.4	-3.2	94.2	143.7	0.31	9.7	27.9	74.9	0.6	0.95	183.6	107.1
4%	3%	10%	15%	20%	10%	15%	10%	10%	35%	2%	1%
BW ADJ	WW ADJ	YW ADJ	TI/14/24 WT	SCROTAL	WDA						
73	766	1322	1028	40	3.62						
REA	REA RATIO	BF	BF RATIO	IMF	IMF RATIO						
17.18	99	0.21	88	2.45	98						

LOT 70

971G made an impressive set of RFS Heavy Hitter H45 sons in lots 8 – 10, and we are equally excited to show you this TSN Statesman K006 son. You almost can't draw up a better set of EPDs. He puts 11 traits in the top 15% of the breed. In the pen he is long sided, big topped, and big ended. 8063M has a lot of things going for him and is built for the most progressive cattle operation to help move a wide variety of traits.

W/C MISS WERNING 757E

MATERNAL GRANDDAM OF LOT 70



LOT 71

A favorite from early on and we liked him so much as a calf we elected to flush his young dam to make full siblings for next year's sale. A model Simmental bull that is stout and dense from one of our most promising young cows. He's backed by the great 174Y and 534R cows on his bottom side. Additionally, he offers a "no holes" EPD profile and also scanned with excellent marbling in a big ribeye. This bull can really cover the whole spectrum from making the next generation of mamma cows or value added feedlot cattle.

MISS WERNING 174Y

MATERNAL GRANDDAM OF LOT 71



71

W/C STATESMAN 214M

ASA 4442235 • TATTOO 214M • DOB 3/6/24 • HOMO POLLED • HOMO BLACK • PB SM

CLRS GUARDIAN 317G
TSN STATESMAN K006

TSN MISS EAGLE H345

RFS HERALD H104
W/C MISS WERNING 214K
MISS WERNING 174YHOOK'S BEACON 56B
CLRS ALWAYS XCELLENT
HOOK'S EAGLE 6E
TSN MISS TOP GRADE A084
LCDR IMPACT 134F
BCLR MISS BALDY E704
WAGR DREAM CATCHER 03R
MISS WERNING 534R

CE	BW	WW	YW	ADG	MCE	MILK	MWW	MARB	REA	API	TI
12.4	-0.6	82.2	115.2	0.21	5.7	25.2	66.1	0.31	1.26	157.8	88.7
40%	20%	40%				30%	35%	30%	3%	20%	30%
BW ADJ	WW ADJ	YW ADJ	TI/14/24 WT	SCROTAL	WDA						
86	757	1337	862	38	3.66						
REA	REA RATIO	BF	BF RATIO	IMF	IMF RATIO						
17.9	105	0.2	96	2.99	117						

72

MR W/C STATESMAN 1411M

ASA 4446313 • TATTOO 1411M • DOB 3/9/24 • HOMO POLLED • HOMO BLACK • 3/4 SM 1/4 AN

CLRS GUARDIAN 317G
TSN STATESMAN K006

TSN MISS EAGLE H345

W/C REVOLUTION 65G
KNN 207K

W/C MISS WERNING 800F

HOOK'S BEACON 56B
CLRS ALWAYS XCELLENT
HOOK'S EAGLE 6E
TSN MISS TOP GRADE A084
MR SR 71 RIGHT NOW E1538
W/C MISS WERNING 65D
REMINGTON LOCK N LOAD54U
W/C MISS CASH 3014A

CE	BW	WW	YW	ADG	MCE	MILK	MWW	MARB	REA	API	TI
13.8	2.4	101.5	152.9	0.32	7.2	24.7	75.4	0.43	1.27	145.3	96
40%		2%	5%	25%		45%	5%	45%	1%	35%	10%
BW ADJ	WW ADJ	YW ADJ	TI/14/24 WT	SCROTAL	WDA						
96	748	1256	850	38	3.44						
REA	REA RATIO	BF	BF RATIO	IMF	IMF RATIO						
15.85	100	0.21	100	3.17	100						

LOT 72

One you will definitely want to find in the pen, as his picture doesn't portray how good he really is. He supports a brilliant EPD profile that just adds to how special we think this bull is. His phenotype will meet the demands of the most discriminating cattlemen, and you won't find a better set of data on a bull that looks this good. Seven traits in the top 10%! This guy can read and write.

W/C MISS WERNING 800F

MATERNAL GRANDDAM OF LOT 72



STATESMAN SONS...



73

W/C MISS WERNING 2337K
DAM OF LOT 73



74



75

Lots 71 - 77 are all out of first calf RFS Herald H104 & RFS Heavy Hitter H45 daughters. An awesome opportunity to put together a set of closely bred brothers. Impeccable EPDs backed by both genomics and actual data supported by phenomenal physical quality. We love what these TSN Statesman K006 sons bring to the table for our customers to advance their programs. Couple that with the fact they are from the first crop of potent RFS Herald H104 & RFS Heavy Hitter H45 daughters just adds to the excitement!

73

W/C STATESMAN 2337M

ASA 4442286 • TATTOO 2337M • DOB 3/1/24 • HOMO POLLED • PB SM

CLRS GUARDIAN 317G
TSN STATESMAN K006
TSN MISS EAGLE H345

RFS HERALD H104
W/C MISS WERNING 2337K
W/C MISS WERNING 793E

HOOK'S BEACON 56B
CLRS ALWAYS XCELLENT
HOOK'S EAGLE 6E
TSN MISS TOP GRADE A084
LCR IMPACT 134F
BCLR MISS BALDY E704
W/C BULLSEYE 3046A
MISS WERNING 193Y

CE	BW	WW	YW	ADG	MCE	MILK	MWW	MARB	REA	API	TI
13.4	0.5	97.8	145.5	0.3	5.8	23.4	72.2	0.39	1.1	164.3	98.7
30%	40%	5%	10%	25%		45%	15%	25%	15%	15%	10%
BW ADJ	WW ADJ	YW ADJ	TI/14/24 WT	SCROTAL	WDA						
92	795	1283	923	39	3.52						
REA	REA RATIO	BF	BF RATIO	IMF	IMF RATIO						
16.32	96	0.2	91	3.07	120						

74

W/C STATESMAN 236M

ASA 4442221 • TATTOO 236M • DOB 3/5/24 • HOMO POLLED • HOMO BLACK • 3/4 SM 1/4 AN

CLRS GUARDIAN 317G
TSN STATESMAN K006
TSN MISS EAGLE H345

RFS HEAVY HITTER H45
W/C HAZEL 236K
D W HAZEL 036X

HOOK'S BEACON 56B
CLRS ALWAYS XCELLENT
HOOK'S EAGLE 6E
TSN MISS TOP GRADE A084
LCR IMPACT 134F
BCLR MISS BALDY E704
S A V PIONEER 7301
ALC HAZEL K36U

CE	BW	WW	YW	ADG	MCE	MILK	MWW	MARB	REA	API	TI
13.1	-1.1	101.2	154.1	0.33	6.4	24.8	75.2	0.55	1.13	165.5	101.9
45%	35%	2%	5%	20%		40%	10%	30%	3%	10%	3%
BW ADJ	WW ADJ	YW ADJ	TI/14/24 WT	SCROTAL	WDA						
82	792	1554	924	39	4.26						
REA	REA RATIO	BF	BF RATIO	IMF	IMF RATIO						
18.49	109	0.2	96	2.67	104						

75

W/C STATESMAN 259M

ASA 4442249 • TATTOO 259M • DOB 3/17/24 • HOMO POLLED • HOMO BLACK • PB SM

CLRS GUARDIAN 317G
TSN STATESMAN K006
TSN MISS EAGLE H345

RFS HEAVY HITTER H45
W/C MISS WERNING 259K
MISS WERNING 174Y

HOOK'S BEACON 56B
CLRS ALWAYS XCELLENT
HOOK'S EAGLE 6E
TSN MISS TOP GRADE A084
LCR IMPACT 134F
BCLR MISS BALDY E704
WAGR DREAM CATCHER 03R
MISS WERNING 534R

CE	BW	WW	YW	ADG	MCE	MILK	MWW	MARB	REA	API	TI
14.4	-2	89.6	128.8	0.25	6.9	26.2	70.9	0.15	1.03	157.4	91.1
20%	10%	20%	30%	35%	25%	15%			20%	20%	20%
BW ADJ	WW ADJ	YW ADJ	TI/14/24 WT	SCROTAL	WDA						
84	768	1491	842	39	4.08						
REA	REA RATIO	BF	BF RATIO	IMF	IMF RATIO						
16.88	108	0.15	94	2.77	102						



W/C MISS WERNING 793E
MATERNAL GRANDDAM OF LOT 73

GENETIC FULL BROTHERS - LOTS 75-77

A set of bulls that are all out of genetic full sisters as they all go back to the great 174Y donor cow who is still in the herd as a 2011 model. So much good stuff bred in here with the addition of TSN Statesman K006 on the top side. The fact that the cows stacked in this pedigree have stayed in the herd to 15 years of age on a consistent basis is hard to find and then we combine that with the top 1% Stayability EPD from TSN Statesman K006 on the sire side. These bulls really put it all together with CE, maternal ability, carcass, and performance!

76

W/C STATESMAN 268M

ASA 4442252 • TATTOO 268M • DOB 3/30/24 • HOMO POLLED • HOMO BLACK • PB SM

CLRS GUARDIAN 317G

TSN STATESMAN K006

TSN MISS EAGLE H345

RFS HEAVY HITTER H45

W/C MISS WERNING 268K

MISS WERNING 174Y

HOOK'S BEACON 56B
CLRS ALWAYS XCELLENT
HOOK'S EAGLE 6E
TSN MISS TOP GRADE A084
LCDR IMPACT 134F
BCLR MISS BALDY E704
WAGR DREAM CATCHER 03R
MISS WERNING 534R

CE	BW	WW	YW	ADG	MCE	MILK	MWW	MARB	REA	API	TI
13.7	-0.1	86.3	118.7	0.2	6.2	24.9	67.9	0.31	1.01	161.3	90.4
25%	30%	25%				35%	25%	30%	25%	15%	25%
BW ADJ	WW ADJ	YW ADJ	11/14/24 WT	SCROTAL	WDA						
90	726	1230	760	38	3.37						
REA	REA RATIO	BF	BF RATIO	IMF	IMF RATIO						
16.09	103	0.19	117	2.37	87						



76

77

W/C STATESMAN 272M

ASA 4442319 • TATTOO 272M • DOB 3/30/24 • HOMO POLLED • HOMO BLACK • PB SM

CLRS GUARDIAN 317G

TSN STATESMAN K006

TSN MISS EAGLE H345

RFS HEAVY HITTER H45

W/C MISS WERNING 272K

W/C MISS WERNING 672D

HOOK'S BEACON 56B
CLRS ALWAYS XCELLENT
HOOK'S EAGLE 6E
TSN MISS TOP GRADE A084
LCDR IMPACT 134F
BCLR MISS BALDY E704
K C F BENNETT ABSOLUTE
W/C MISS WERNING 472B

CE	BW	WW	YW	ADG	MCE	MILK	MWW	MARB	REA	API	TI
14.6	-0.7	92.9	147.9	0.34	6.5	22	68.4	0.42	1.33	169.1	99
20%	20%	15%	10%	10%	45%		25%	20%	2%	10%	10%
BW ADJ	WW ADJ	YW ADJ	11/14/24 WT	SCROTAL	WDA						
76	691	1221	734	36	3.35						
REA	REA RATIO	BF	BF RATIO	IMF	IMF RATIO						
14.19	91	0.13	83	2.82	104						



77

78

W/C STATESMAN 223M

ASA 4442257 • TATTOO 223M • DOB 4/12/24 • HOMO POLLED • HOMO BLACK • PB SM

CLRS GUARDIAN 317G

TSN STATESMAN K006

TSN MISS EAGLE H345

RFS HERALD H104

W/C MISS WERNING 223K

MISS WERNING 174Y

HOOK'S BEACON 56B
CLRS ALWAYS XCELLENT
HOOK'S EAGLE 6E
TSN MISS TOP GRADE A084
LCDR IMPACT 134F
BCLR MISS BALDY E704
WAGR DREAM CATCHER 03R
MISS WERNING 534R

CE	BW	WW	YW	ADG	MCE	MILK	MWW	MARB	REA	API	TI
12.2	-0.3	85.9	124.1	0.24	5.5	24.4	67.2	0.33	0.97	161.7	90.6
45%	25%	30%	40%			35%	30%	30%	30%	15%	25%
BW ADJ	WW ADJ	YW ADJ	11/14/24 WT	SCROTAL	WDA						
80	689	1131	690	36	3.10						
REA	REA RATIO	BF	BF RATIO	IMF	IMF RATIO						
15.1	97	0.15	100	2.94	108						



MISS WERNING 174Y
MATERNAL GRANDDAM OF LOT 78

IN LOVING MEMORY OF A GREAT CATTLEMAN, CUSTOMER AND FRIEND



Steve Edwards
MEMBER OF W/C FAMILY AND BUYER
FOR 17 YEARS

YEARLING BULLS

THE BRAND FOR RESULTS

W/C

TIME TESTED - RANCHER APPROVED SONS OF RIGHT NOW LOTS 79 - 85

LOT 79

A pair of really long bodied baldy studs to lead this popular sire group, and to be frank we just can't get enough of these MR SR 71 Right Now E1538 sired cattle. Simply put, we have just not found a big hole in these cattle yet. They are true curve benders that come small, grow fast, and the females are as good as we have ever had. MR SR 71 Right Now E1538 is a true outlier for siring calf vigor and udder quality without sacrificing growth. He is a true cow maker that still allows you to sell those heavy feeder cattle.

CDI CEO 281D
MATERNAL GRANDSIRE OF LOT 79



79

W/C RIGHT NOW 087M

ASA 4442324 • TATTOO 087M • DOB 3/27/24 • HOMO POLLED • HOMO BLACK • PB SM

HOOK'S BOZEMAN 8B
MR SR 71 RIGHT NOW E1538
MISS SR C1538

CDI CEO 281D
W/C MISS WERNING 087H
FSCI ANTOINETTES BET D603

GW-WBF SUBSTANCE 820Y
HOOK'S WILL POWER 24W
HOOK'S YELLOWSTONE 97Y
MISS FR A309
W/C EXECUTIVE ORDER 8543B
HOOK'S BEYONCE 82B
JS SURE BET 4T
LAZY H ANTOINETTE XII

CE	BW	WW	YW	ADG	MCE	MILK	MWW	MARB	REA	API	TI
12.9	2.6	91.9	140.4	0.3	8.6	25.3	71.1	0	1.27	124.9	84.3
35%		15%	15%	25%	15%	30%	15%		3%		40%
BW ADJ	WW ADJ	YW ADJ	TI/14/24 WT	SCROTAL	WDA						
79	857	1453	960	39	3.98						
REA	REA RATIO	BF	BF RATIO	IMF	IMF RATIO						
19.14	112	0.19	91	2.53	99						

80

W/C RIGHT NOW 1021M

ASA 4442196 • TATTOO 1021M • DOB 2/19/24 • HOMO POLLED • HOMO BLACK • 3/4 SM 1/4 AN

HOOK'S BOZEMAN 8B
MR SR 71 RIGHT NOW E1538
MISS SR C1538

S A V AMERICA 8018
W/C MISS WERNING 1021J
W/C MISS WERNING 6175D

GW-WBF SUBSTANCE 820Y
HOOK'S WILL POWER 24W
HOOK'S YELLOWSTONE 97Y
MISS FR A309
S A V PRESIDENT 6847
S A V MADAME PRIDE 0075
W/C BULLSEYE 3046A
W/C MISS WERNING A3175

CE	BW	WW	YW	ADG	MCE	MILK	MWW	MARB	REA	API	TI
8.8	2.3	99.3	161.5	0.39	2.9	22.6	72.4	0.04	1.17	108.4	84.5
		3%	2%	3%			15%		2%		40%
BW ADJ	WW ADJ	YW ADJ	TI/14/24 WT	SCROTAL	WDA						
90	803	1179	1020	34	3.23						
REA	REA RATIO	BF	BF RATIO	IMF	IMF RATIO						
17.44	102	0.15	70	2.32	91						

LOT 80

W/C MISS WERNING 6175D
MATERNAL GRANDDAM OF LOT 80



AN IMPRESSIVE SIRE GROUP

LOT 81

One cool cucumber and one we are certainly considering using back in the program. First off, this bull has captured us from early on with his tremendous phenotype, then after all the data has been collected he absolutely jumped through all the hoops. His dam was considered one of the best of the 2022 born crop and half-interest sold last year to our good friend Chad Ruda in Nebraska. 217K shares the same dam and is a three-quarter sibling to the \$202,000 W/C Bank On It 273H bull in the Griswold and Gustin herd sire battery. He posted these impressive stats among the natural calves being the #1 for IMF, #8 for YW, and #9 for REA! It's a rare feat for a bull bred for calving ease and phenotype to put up data like he did. He makes it really easy to get really excited!

KS MISS SEQUOIA Y770

MATERNAL GRANDDAM OF LOT 80



W/C SEQUOIA 217K
DAM OF LOT 81

81

W/C RIGHT NOW 1084M

ASA 4442254 • TATTOO 1084M • DOB 3/25/24 • HOMO POLLED • HOMO BLACK • PB SM

HOOK'S BOZEMAN 8B
MR SR 71 RIGHT NOW E1538
MISS SR C1538

W/C FORT KNOX 609F
W/C SEQUOIA 217K
KS MISS SEQUOIA Y770

GW-WBF SUBSTANCE 820Y
HOOK'S WILL POWER 24W
HOOK'S YELLOWSTONE 97Y
MISS FR A309
W/C BANKROLL 811D
K-LER DOLLY'S QUEEN 609D
HOOKS/KS SEQUOIA 35S
ASR MS SUPER BALDY U851

CE	BW	WW	YW	ADG	MCE	MILK	MWW	MARB	REA	API	TI
10.9	-1	75.7	114.9	0.24	7	26.3	64.1	0.21	1.07	136.5	83.3
15%					35%	25%	45%		15%		45%
BW ADJ	WW ADJ	YW ADJ	TI/14/24 WT	SCROTAL	WDA						
83	719	1472	778	38	4.03						
REA	REA RATIO	BF	BF RATIO	IMF	IMF RATIO						
18.21	107	0.28	130	3.95	154						

82

W/C RIGHT NOW 208M

ASA 4442234 • TATTOO 208M • DOB 3/17/24 • HOMO POLLED • HOMO BLACK • PB SM

HOOK'S BOZEMAN 8B
MR SR 71 RIGHT NOW E1538
MISS SR C1538

ES/WC INTEGRITY FAT17-3
W/C MISS WERNING 208K
MISS WERNING 534R

GW-WBF SUBSTANCE 820Y
HOOK'S WILL POWER 24W
HOOK'S YELLOWSTONE 97Y
MISS FR A309
GLS INTEGRATE Z3
ES A117
R&R WAREHOUSE K609
MISS WERNING 934J

CE	BW	WW	YW	ADG	MCE	MILK	MWW	MARB	REA	API	TI
13.4	-3	70.4	108.4	0.24	7.2	27.3	62.4	0.01	1.03	112.3	73.3
30%	3%				30%	20%			20%		
BW ADJ	WW ADJ	YW ADJ	TI/14/24 WT	SCROTAL	WDA						
81	739	1311	816	39	3.59						
REA	REA RATIO	BF	BF RATIO	IMF	IMF RATIO						
16.78	98	0.13	65	2.01	79						

LOT 82

We love the build and package this baldy bull brings to the party. A good looking, balanced numbered bull that is also backed by the great 534R cow. His grandsire, ES/WC Integrity FAT17-3, we lost at a young age to a shoulder injury, but he was a good one. 208M is the kind to make those mouthwatering replacement females and the steer calves will make order buyers pay attention.



TRUE COWMAKERS, BRED FOR MATERNAL EXCELLENCE!



83



DW SUSANNA 763T
MATERNAL GRANDAM OF LOT 82

83

W/C RIGHT NOW 2102M

ASA 4442299 • TATTOO 2102M • DOB 3/18/24 • HOMO POLLED • HOMO BLACK • 3/4 SM 1/4 AN
HOOK'S BOZEMAN 8B
MR SR 71 RIGHT NOW E1538
MISS SR C1538
W/C RELENTLESS 32C
W/C SUSANNA 2102K
DW SUSANNA 763T
GW-WBF SUBSTANCE 820Y
HOOK'S WILL POWER 24W
HOOK'S YELLOWSTONE 97Y
MISS FR A309
YARDLEY UTAH Y361
MISS WERNING KP 8543U
BUSH'S FOCUS 603
LAGRAND SUSANNA 5501

CE	BW	WW	YW	ADG	MCE	MILK	MWW	MARB	REA	API	TI
13.3	-0.7	76.2	113.5	0.23	7.9	23.7	60.6	0.17	0.83	107.4	77.3
45%	40%				35%				25%		
BW ADJ	WW ADJ	YW ADJ	TI/14/24 WT	SCROTAL	WDA						
79	716	1237	802	37	3.39						
REA	REA RATIO	BF	BF RATIO	IMF	IMF RATIO						
15.19	89	0.2	96	2.78	109						

Another stout MR SR 71 Right Now E1538 son from another time tested cow family. We love this bull's rugged build combined with coming from the awesome "Susanna" cow family. He is a keep every daughter kind of bull. He scanned well for marbling and his two year old dam is a top young W/C Relentless 32C x DW Susanna 763T daughter.



MISS WERNING 534R

GRANDAM OF LOT 82 AND MATERNAL GRANDAM OF LOTS 84 & 85



84

An impressive pair of brothers bred to be the cowboy kind. Again, you will find yet another S A V Raindance 6848 x Miss Werning 534R young cow getting the job done. Their dam, 206K, is one of the very impressive females from that great 2022 born group of replacements that exhibits extra depth and capacity. They represent a very fault free type of animal that had added calving ease and maternal, yet the male progeny will not take a back seat. A great disposition on this pair and the MR SR 71 Right Now E1538 sire group as a whole.

PEDIGREE BELOW IS FOR LOTS 84 & 85

HOOK'S BOZEMAN 8B
MR SR 71 RIGHT NOW E1538
MISS SR C1538

S A V RAINDANCE 6848
W/C MISS WERNING 206K
MISS WERNING 534R

GW-WBF SUBSTANCE 820Y
HOOK'S WILL POWER 24W
HOOK'S YELLOWSTONE 97Y
MISS FR A309
COLEMAN CHARLO Q256
S A V BLACKCAP MAY 4136
R&R WAREHOUSE K609
MISS WERNING 934J

84

W/C RIGHT NOW B206M

ASA 4442309 • TATTOO B206M • DOB 3/15/24 • HOMO POLLED • HOMO BLACK • 3/4 SM 1/4 AN

CE	BW	WW	YW	ADG	MCE	MILK	MWW	MARB	REA	API	TI
14	-3.8	68.4	110.4	0.26	7.5	27.2	61.4	0.03	0.94	120.3	73.8
35%	10%				45%	25%			15%		
BW ADJ	WW ADJ	YW ADJ	TI/14/24 WT	SCROTAL	WDA						
64	665	1228	830	39.5	3.36						
REA	REA RATIO	BF	BF RATIO	IMF	IMF RATIO						
15.25	100	0.19	100	2.34	100						

85

W/C RIGHT NOW A206M

ASA 4442308 • TATTOO A206M • DOB 3/15/24 • HOMO POLLED • HOMO BLACK • 3/4 SM 1/4 AN

CE	BW	WW	YW	ADG	MCE	MILK	MWW	MARB	REA	API	TI
13.7	-3.1	73.4	116.7	0.27	7.1	27.2	63.9	0.1	1.03	115.8	77.3
40%	10%				25%	45%			10%		
BW ADJ	WW ADJ	YW ADJ	TI/14/24 WT	SCROTAL	WDA						
64	630	1177	792	40	3.22						
REA	REA RATIO	BF	BF RATIO	IMF	IMF RATIO						
16.65	100	0.17	100	2.47	100						



85

A pair of really good looking OMF Epic E27 sons from first calf heifers. They both have extra shape and front end extension. Lot 86 DNA tested with excellent growth and his EPDs really shot up after the genomics went through. Lot 87 is a no doubt heifer bull whose dam had a perfect udder with extremely small teats. He's a keep every daughter kind of bull. A nice option for some customers looking for some outcross genetics to our typical W/C bloodlines!

86

MR W/C EPIC 2114M

ASA 4445920 • TATTOO 2114M • DOB 1/15/24 • HOMO POLLED • HOMO BLACK • PB SM

WS ALL-AROUND Z35
OMF EPIC E27
OMF TIME LESS B100
CKCC RELEVANT 0639H
WINC MISS 2114K
WINC FRANCINE 816F

WS BEEF KING W107
CDI MS HIGH ROLLER 39W
OMF COMMANDER Y69
OMF TIMELESS Z21
ES RIGHT TIME FAT10-4
R&R SOPHISTICATION C519
ES SURELOCK ZW15
WINC PATI 417B

CE	BW	WW	YW	ADG	MCE	MILK	MWW	MARB	REA	API	TI
10.8	2.3	90.6	135.4	0.28	4.9	24.5	69.7	0.3	0.88	142.8	89.4
		15%	20%	35%		35%	20%	35%		40%	25%
BW ADJ	WW ADJ	YW ADJ	TI/14/24 WT	SCROTAL	WDA						
87	664	1264	878	40	3.46						
REA	REA RATIO	BF	BF RATIO	IMF	IMF RATIO						
12.98	78	0.17	72	3.1	120						



86

87

W/C EPIC 233M

ASA 4442306 • TATTOO 233M • DOB 3/5/24 • HOMO POLLED • HOMO BLACK • PB SM

WS ALL-AROUND Z35
OMF EPIC E27
OMF TIME LESS B100
W/C BANKROLL 4254F
RBS YOURS TRULY K233
RBS YOURS TRULY

WS BEEF KING W107
CDI MS HIGH ROLLER 39W
OMF COMMANDER Y69
OMF TIMELESS Z21
W/C BANKROLL 811D
K-LER DOLLY'S QUEEN 609D
SVF/NJC BUILT RIGHT N48
RBS S677

CE	BW	WW	YW	ADG	MCE	MILK	MWW	MARB	REA	API	TI
17.6	-1.9	67.8	99.4	0.2	9.4	22.5	56.3	0.08	0.47	146.2	75.5
3%	10%			10%						35%	
BW ADJ	WW ADJ	YW ADJ	TI/14/24 WT	SCROTAL	WDA						
78	697	1304	801	37	3.57						
REA	REA RATIO	BF	BF RATIO	IMF	IMF RATIO						
13.89	82	0.25	117	2.59	101						



87

88

W/C TRIFECTA 2323M

ASA 4442231 • TATTOO 2323M • DOB 3/20/24 • HOMO POLLED • HOMO BLACK • PB SM

BAR CK 41188 8102F
MR W/C TRIFECTA 975J
W/C MISS WERNING 975G
W/C VIP 005G
W/C MISS WERNING 256K
MISS WERNING 9002W

BAR CK NO EQUAL 4118B
BAR CK MS 3016A 6018D
W/C BANKROLL 811D
DW SUSANNA 763T
CDI CEO 281D
MISS WERNING KP 8543U
WAGR DREAM CATCHER 03R
216

CE	BW	WW	YW	ADG	MCE	MILK	MWW	MARB	REA	API	TI
11.3	0.1	67.2	102.2	0.22	6.7	28.2	61.2	0.44	0.7	130.6	77.8
						20%		45%	45%		
BW ADJ	WW ADJ	YW ADJ	TI/14/24 WT	SCROTAL	WDA						
83	756	1310	810	36.5	3.59						
REA	REA RATIO	BF	BF RATIO	IMF	IMF RATIO						
17.33	102	0.19	91	2.15	84						

A nice blaze faced bull here from a first calf heifer with an impeccable udder. He goes back to one of our best old WAGR Dream Catcher 03R cows. They consistently weaned off heavy calves without any special management.



W/C VIP 005G
MATERNAL GRANDSIRE OF LOT 88



88

LOT 89

Wow, what a set of numbers!! A real stud with “off the charts” EPDs that puts 11 traits in the top 15%! This guy is absolutely ripped with muscle shape. We selected him and his mother as a pair from the Eichacker program. His mother is very good, but we may have been after the pair for this bull calf! He really puts it all together in a “no holes” type of package. Bulls that look this good with this kind of EPD profile are not that easy to find. This bull can improve a wide range of traits, and he is a joy to have around.



89

W/C ES GALILEO MK26

ASA 4346659 • TATTOO MK26 • DOB 2/19/24 • HOMO POLLED • HOMO BLACK • PB SM

BRIDLE BIT ECLIPSE E744

HOOK'S GALILEO Z10G

HOOK'S EVITA 18E

OMF EPIC E27

ES K26

ES H89

BRIDLE BIT CALVARY C503

BRIDLE BIT MISS A327

HOOK'S BEACON 56B

HOOK'S YUMA 49Y

WS ALL-AROUND Z35

OMF TIME LESS B100

W/C FORT KNOX 609F

ES E59

CE	BW	WW	YW	ADG	MCE	MILK	MWW	MARB	REA	API	TI
15	-1.6	92.2	136.7	0.28	8.1	32.2	78.2	0.77	0.71	180.1	106.8
15%	10%	15%	20%	35%	20%	2%	3%	2%		3%	1%
BW ADJ		WW ADJ		YW ADJ		TI/14/24 WT		SCROTAL		WDA	
87		814		1493		982		37.5		4.09	
REA		REA RATIO		BF		BF RATIO		IMF		IMF RATIO	
16.04		100		0.37		100		3.84		100	

90

W/C TRIPLE THREAT 2312M

ASA 4442237 • TATTOO 2312M • DOB 3/7/24 • HOMO POLLED • HOMO BLACK • 3/4 SM 1/4 AN

BAR CK NO EQUAL 4118B

BAR CK 4118B 8102F

BAR CK MS 3016A 6018D

SPRINGCREEK TESLA 6E

W/C MISS WERNING 2312K

MISS WERNING 174Y

BAR CK TEBOW 1006X

BAR CK MS 6225 911Z

BAR CK TARGET 3016A

BAR CK MS 1130Y 4104B

LFE MCDAVID 413C

SPRINGCREEK MISTRESS 17B

WAGR DREAM CATCHER 03R

MISS WERNING 534R

CE	BW	WW	YW	ADG	MCE	MILK	MWW	MARB	REA	API	TI
10.7	2.1	74.9	119.7	0.28	7.6	25.8	63.1	0.53	0.78	136.1	82
				45%	40%	35%		30%	35%		
BW ADJ		WW ADJ		YW ADJ		TI/14/24 WT		SCROTAL		WDA	
95		770		1324		884		38		3.63	
REA		REA RATIO		BF		BF RATIO		IMF		IMF RATIO	
17.32		102		0.3		139		2.17		85	

LOT 90

A real powerhouse here that weaned off heavy from a young future star in the cow herd. 2312K was flushed this spring and is one of our most promising young cows. She is sired by a Canadian bull we sampled, so he offers some outcross genetics for those of you looking for a different twist. His sire, “Triple Threat” has been a mainstay to our program and improves a wide variety of traits. This bull weaned heavy and scanned a big ribeye.

W/C MISS WERNING 2312K

DAM OF LOT 90



STRONG AGED W/C NIGHT WATCH 84E SONS!

A trio of big, stout, older W/C Night Watch 84E sons. Lots 92 & 93 are actually born in the fall of 2023 and are the natural calves from long time donor cows 036X and 174Y. All three rank high for calving ease and birthweight yet are packed with muscle. W/C Night Watch 84E is a past \$142,500 high seller and continues to see widespread use across the country for his ability to be heifer safe with excellent thickness. If you're looking for low birthweight cow makers that can still sire thickness and power look no further. Additionally, with their extra age advantage they should be able to really cover some country and service a large amount of females.

91

W/C NIGHT WATCH 841M

ASA 4442320 • TATTOO 841M • DOB 1/25/24 • HOMO POLLED • PB SM

CCR ANCHOR 9071B

W/C NIGHT WATCH 84E

MISS WERNING KP 8543U

W/C EXECUTIVE ORDER 8543B

W/C MISS WERNING 841C

MISS WERNING 534R

CCR COWBOY CUT 5048Z
CCR MS BARB 2120Z
WAGR DREAM CATCHER 03R
MISS WERNING 534R
W/C UNITED 956Y
MISS WERNING KP 8543U
R&R WAREHOUSE K609
MISS WERNING 934J

CE	BW	WW	YW	ADG	MCE	MILK	MWW	MARB	REA	API	TI
15.1	-2.1	70.7	99.6	0.18	6.5	29.4	64.6	0.04	0.9	127.7	77.2
15%	10%				45%	10%	40%		45%		
BW ADJ	WW ADJ	YW ADJ	11/14/24 WT	SCROTAL	WDA						
79	703	1163	982	32	3.19						
REA	REA RATIO	BF	BF RATIO	IMF	IMF RATIO						
17.14		101		0.26	113		2.65			104	



92

W/C NIGHT WATCH 036L

ASA 4442325 • TATTOO 036L • DOB 12/2/23 • HOMO POLLED • HOMO BLACK • 1/2 SM 1/2 AN

CCR ANCHOR 9071B

W/C NIGHT WATCH 84E

MISS WERNING KP 8543U

S A V PIONEER 7301

D W HAZEL 036X

ALC HAZEL K36U

CCR COWBOY CUT 5048Z
CCR MS BARB 2120Z
WAGR DREAM CATCHER 03R
MISS WERNING 534R
S A V FINAL ANSWER 0035
S A V BLACKBIRD 5297
H S A F BANDO 1961
ALC HAZEL S345

CE	BW	WW	YW	ADG	MCE	MILK	MWW	MARB	REA	API	TI
15.9	-3.4	73.7	114.1	0.25	8.3	28.9	65.5	0.11	0.47	125.5	76.7
20%	10%				30%	15%	35%				
BW ADJ	WW ADJ	1/15/25 WT	SCROTAL								
77	691	1325	39								



93

W/C NIGHT WATCH 174L

ASA 4453895 • TATTOO 174L • DOB 11/25/23 • HOMO POLLED • HOMO BLACK • PB SM

CCR ANCHOR 9071B

W/C NIGHT WATCH 84E

MISS WERNING KP 8543U

WAGR DREAM CATCHER 03R

MISS WERNING 174Y

MISS WERNING 534R

CCR COWBOY CUT 5048Z
CCR MS BARB 2120Z
WAGR DREAM CATCHER 03R
MISS WERNING 534R
CNS DREAM ON L186
3C MELODY M668 BZ
R&R WAREHOUSE K609
MISS WERNING 934J

CE	BW	WW	YW	ADG	MCE	MILK	MWW	MARB	REA	API	TI
12.6	-0.5	63.8	83.6	0.13	5.7	30.3	62.1	0.06	0.9	123.5	70.6
40	25%					5%			45%		
BW ADJ	WW ADJ	1/15/25 WT	SCROTAL								
84	701	1410	35								



W/C NIGHT WATCH 84E

SIRE OF LOTS 91-93

D W HAZEL 036X

DAM OF LOT 92

MISS WERNING 174Y

DAM OF LOT 93

TWO-YEAR-OLD AGE ADVANTAGE BULLS

THE BRAND FOR RESULTS

W/C

UNMATCHED QUALITY & COMMANDING HERD BULL PRESENCE

The W/C Kaiser 240J revolution! These W/C Kaiser 240J sired cattle have been getting very popular and well liked for all the right reasons. Six full brothers sold last year to top cowboys across the Midwest. This set of W/C Kaiser 240J sons are the modern day brand of W/C Simmental genetics. Simmental cattle that look like this are not easy to find and not easy to replicate. These four are wide bodied, bold sprung, smooth, and attractive. We would take this kind by the truckload whether it be heifers or males. Yet another set of brothers from the great 964G cow and lot 97 is from the proven matriarch 7040E. They are the right kind built to make the next generation of Simmental cattle better.

W/C MISS WERNING 964G
DAM OF LOTS 94-96



PEDIGREE BELOW IS FOR LOTS 94-96

W/C REVOLUTION 65G
W/C KAISER 240J
W/C MISS WERNING 751E

RUBYS TURNPIKE 771E
W/C MISS WERNING 964G
W/C MISS WERNING 443B

MR SR 71 RIGHT NOW E1538
W/C MISS WERNING 65D
W/C EXECUTIVE ORDER 8543B
W/C MISS WERNING 5342C
WBF SIGNIFICANT B132
RUBYS MISS CLEO 240Z
REMINGTON LOCK N LOAD 54U
PLATTEMERE QUEENIE 825

94

W/C KAISER 621M

ASA 4442154 • TATTOO 621M • DOB 1/14/24 • HOMO POLLED • HOMO BLACK • PB SM

CE	BW	WW	YW	ADG	MCE	MILK	MWW	MARB	REA	API	TI
11.3	2	88.1	143.8	0.35	4.4	31.9	75.9	-0.07	0.96	111.3	80.9
		20%	10%	5%			3%	5%	35%		
BW ADJ		WW ADJ		YW ADJ		11/14/24 WT		SCROTAL		WDA	
83		754		1444		1092		35.5		3.96	
REA		REA RATIO		BF		BF RATIO		IMF		IMF RATIO	
16.56		96		0.35		140		2.18		87	

95

W/C KAISER 1478M

ASA 4442155 • TATTOO 1478M • DOB 1/16/24 • HOMO POLLED • HOMO BLACK • PB SM

CE	BW	WW	YW	ADG	MCE	MILK	MWW	MARB	REA	API	TI
12.2	0.7	74.6	117.5	0.27	5.1	31.9	69.1	0.05	0.82	125.1	77
45%	45%			40%		3%	20%				
BW ADJ		WW ADJ		YW ADJ		11/14/24 WT		SCROTAL		WDA	
83		681		1268		984		34		3.47	
REA		REA RATIO		BF		BF RATIO		IMF		IMF RATIO	
18.3		106		0.27		108		2.87		114	

96

W/C KAISER 7040M

ASA 4442156 • TATTOO 7040M • DOB 1/15/24 • HOMO POLLED • HOMO BLACK • PB SM

CE	BW	WW	YW	ADG	MCE	MILK	MWW	MARB	REA	API	TI
12.9	-0.3	68.8	108.1	0.25	5.3	31.9	66.2	0.07	0.89	122.6	75.2
35%	25%	3%		35%							
BW ADJ	WW ADJ	YW ADJ	11/14/24 WT	SCROTAL	WDA						
87	654	1188	948	37.5	3.25						
REA	REA RATIO	BF	BF RATIO	IMF	IMF RATIO						
16.48	95	0.25	100	2.09	83						

KAISER SONS WITH DENSITY & DEPTH... THE W/C BRAND OF SIMMENTALS!



W/C KAISER 240J
\$90,000 SIRE OF LOTS 94-97



97

W/C KAISER 588M

ASA 4442190 • TATTOO 588M • DOB 2/24/24 • HOMO POLLED • HOMO BLACK • 3/4 SM 1/4 AN

W/C REVOLUTION 65G
W/C KAISER 240J
W/C MISS WERNING 751E
REMINGTON LOCK N LOAD54U
W/C MISS WERNING 7040E
D W HAZEL 036X

MR SR 71 RIGHT NOW E1538
W/C MISS WERNING 65D
W/C EXECUTIVE ORDER 8543B
W/C MISS WERNING 5342C
REMINGTON ON TARGET 2S
BARIS MISS KNIGHT78E-SIG
S A V PIONEER 7301
ALC HAZEL K36U

CE	BW	WW	YW	ADG	MCE	MILK	MWW	MARB	REA	API	TI
10.4	0.7	80.6	135.5	0.34	4.8	27.3	67.5	-0.01	0.9	107.4	74.1
BW ADJ		40%	25%	15%	YW ADJ		11/14/24 WT	SCROTAL	WDA		
84		799		1511		1022		39.5		4.14	
REA		REA RATIO		BF		BF RATIO		IMF		IMF RATIO	
19.22		111		0.27		112		2.43		97	



LENGTH MUSCLE FOOT QUALITY

THE TURNPIKE TRADITION

A pair of Rubys Turnpike 771E sons from yet another good S A V President 6847 x W/C half-blood cow. 1056J is Dad's favorite heifer of the 2021 born calf crop and we elected to flush her. We have not yet got enough of the Rubys Turnpike 771E cattle. They do so many things right and the females are proving to be worth their weight in gold. We have and will continue to use Rubys Turnpike 771E for years to come for a wide range of reasons. They offer tremendous growth with length and muscle, yet will be some of the most athletic cattle you will find.

PEDIGREE BELOW IS FOR LOTS 98 & 99

WBF SIGNIFICANT B132
RUBYS TURNPIKE 771E
RUBYS MISS CLEO 240Z

S A V PRESIDENT 6847
W/C MISS WERNING 1056J
MISS WERNING 174Y

GW-WBF SUBSTANCE 820Y
WBF HEBE X376
OVAL F RINGLEADER R579
RUBYS MISS CLEO 964W
COLEMAN CHARLO 0256
S A V BLACKCAP MAY 4136
WAGR DREAM CATCHER 03R
MISS WERNING 534R

98

W/C TURNPIKE 065M

ASA 4442195 • TATTOO 065M • DOB 2/20/24 • HOMO POLLED • HOMO BLACK • 3/4 SM 1/4 AN

CE	BW	WW	YW	ADG	MCE	MILK	MWW	MARB	REA	API	TI
7.7	1.4	78.8	117	0.24	1.1	28.1	67.3	0.05	1.16	102.4	73.3
		45%				20%	30%		3%		
BW ADJ	WW ADJ	YW ADJ	11/14/24 WT	SCROTAL	WDA						
94	809	1468	1046	40	4.02						
REA	REA RATIO	BF	BF RATIO	IMF	IMF RATIO						
17.06	99	0.28	116	2.04	81						

99

W/C TURNPIKE 834M

ASA 4442217 • TATTOO 834M • DOB 2/19/24 • HOMO POLLED • HOMO BLACK • 3/4 SM 1/4 AN

CE	BW	WW	YW	ADG	MCE	MILK	MWW	MARB	REA	API	TI
9.6	1.4	77	120.8	0.27	2.1	28.1	66.4	0.13	0.98	111.7	74.3
						20%	35%		10%		
BW ADJ	WW ADJ	YW ADJ	11/14/24 WT	SCROTAL	WDA						
86	746	1256	974	38	3.44						
REA	REA RATIO	BF	BF RATIO	IMF	IMF RATIO						
15.74	91	0.28	116	2.16	86						



RUBYS TURNPIKE 771E
SIRE OF LOTS 98-100

S A V PRESIDENT 6847
MATERNAL GRANDSIRE OF LOT 98-100



LOT 100

Big league performance figures from the now famous 978G cow. She keeps cranking out the good ones no matter the sire with multiple sons working for top seedstock and commercial outfits across the Midwest. A big weaning and big ribeye bull ready to make a difference for his new owner.

W/C MISS WERNING 978G

DAM OF LOT 100



100

W/C TURNPIKE 551M

ASA 4442278 • TATTOO 551M • DOB 3/21/24 • HOMO POLLED • HOMO BLACK • PB SM

WBF SIGNIFICANT B132
RUBYS TURNPIKE 771E

RUBYS MISS CLEO 240Z

MR SR 71 RIGHT NOW E1538

W/C MISS WERNING 978G

W/C MISS WERNING 704E

GW-WBF SUBSTANCE 820Y

WBF HEBE X376

OVAL F RINGLEADER R579

RUBYS MISS CLEO 964W

HOOK'S BOZEMAN 8B

MISS SR C1538

HOOK'S CORNERSTONE 32C

W/C MISS WERNING 4004B

CE	BW	WW	YW	ADG	MCE	MILK	MWW	MARB	REA	API	TI
11.7	4.1	98.3	156	0.36	5.3	23.6	72.7	0.12	1.31	135.9	89.4
		5%	3%	4%		45%	10%		2%		25%
BW ADJ	WW ADJ	YW ADJ	TI/14/24 WT	SCROTAL	WDA						
102	828	1277	962	36	3.50						
REA	REA RATIO	BF	BF RATIO	IMF	IMF RATIO						
17.84	103	0.15	68	2.35	94						

101

W/C MAHOMES 157M

ASA 4442256 • TATTOO 157M • DOB 3/19/24 • HOMO POLLED • HOMO BLACK • PB SM

ES SURELOCK ZW15
WINC MAHOMES 979G

WINC MISS 507C

HHS MR 847D

KBHR MS HAVEN G157

KBHR D103

REMINGTON LOCK N LOADS4U

ES W15

WELSHS DEW IT RIGHT067T

WINC MISS 302A

HHS MR ENTOURAGE 867B

HHS MISS LUCKY AVA 847A

CDI JOURNEY 224Y

KBHR T270

CE	BW	WW	YW	ADG	MCE	MILK	MWW	MARB	REA	API	TI
12.3	0.9	76.9	115.7	0.24	6.5	26.1	64.4	0.26	1.09	139.3	82.5
45%	45%				45%	25%	40%	40%	15%	45%	
BW ADJ	WW ADJ	YW ADJ	TI/14/24 WT	SCROTAL	WDA						
83	781	1473	916	41	4.04						
REA	REA RATIO	BF	BF RATIO	IMF	IMF RATIO						
16.11	95	0.24	113	3.24	127						

LOT 101

A big strapping baldy bull that excels for WW, YW, WDA, and IMF. He is the #4 IMF bull among the natural calves. We love this bulls length and athletic build. He will make the kind that are in demand throughout the industry and keep your herd at the front of the pack.

WINC MAHOMES 979G

SIRE OF LOT 101





102

102

W/C BROKER 933M

ASA 4442228 • TATTOO 933M • DOB 3/6/24 • HETERO POLLED • HOMO BLACK • PB SM

SVF STEEL FORCE S701

MR HOC BROKER

JM BF H25

YARDLEY HIGH REGARD W242

W/C RJ MISS DERBY GIRL

MISS WERNING KP 8543U

CNS DREAM ON L186

SVF SHEZA BEAUTY L901

G&L BLACKFOOT 716D

YC MISS BIK B80

YARDLEY IMPRESSIVE T371

MISS YARDLEY T68

WAGR DREAM CATCHER 03R

MISS WERNING 534R

CE	BW	WW	YW	ADG	MCE	MILK	MWW	MARB	REA	API	TI
8.7	1.5	76.9	111.5	0.22	1.9	22.9	61.2	-0.08	1	106.8	72.3
25%											
BW ADJ	WW ADJ	YW ADJ	TI/14/24 WT	SCROTAL	WDA						
88	800	1409	974	40	3.86						
REA	REA RATIO	BF	BF RATIO	IMF	IMF RATIO						
16.6	96	0.29	124	2.49	99						

A pasture favorite all summer long. He was one impressive dude on pasture, and he hasn't let off the gas. He posted high actual WW and YW figures. His dam was a past high seller and champion for the Vickland family. He will make the kind whether it be fast growing steers or front pasture females.



W/C RJ MISS DERBY GIRL
DAM OF LOT 102



103

103

W/C BROKER 1722M

ASA 4442301 • TATTOO 1722M • DOB 3/20/24 • HOMO POLLED • HETERO BLACK • PB SM

SVF STEEL FORCE S701

MR HOC BROKER

JM BF H25

W/C RELENTLESS 32C

W/C ANGEL 7143E

W/C MISS ANGEL 2870Z

CNS DREAM ON L186

SVF SHEZA BEAUTY L901

G&L BLACKFOOT 716D

YC MISS BIK B80

YARDLEY UTAH Y361

MISS WERNING KP 8543U

REMINGTON LOCK N LOAD 54U

MISS WERNING KP 8543U

CE	BW	WW	YW	ADG	MCE	MILK	MWW	MARB	REA	API	TI
9.2	2.1	67.2	91.6	0.15	3.4	16.6	50.1	-0.01	0.79	102.4	66.2
BW ADJ	WW ADJ	YW ADJ	TI/14/24 WT	SCROTAL	WDA						
85	670	1320	790	36	3.62						
REA	REA RATIO	BF	BF RATIO	IMF	IMF RATIO						
17.43	101	0.15	68	2.74	109						

Another striking MR HOC Broker son from our great 7143E donor. She flat out stamps them and has produced a pile of high selling females for us. Her daughter's highlight the bred heifer division again this year. He is a younger ET calf that I think will mature into one very impressive herd bull when it is all said and done. This one has the parts and pieces to contribute to a lot of different production scenarios.



W/C ANGEL 7143E
DAM OF LOT 103



104

104

W/C HONDO 0157M

ASA 4442251 • TATTOO 0157M • DOB 3/25/24 • HOMO POLLED • HOMO BLACK • PB SM

W/C BANKROLL 811D

HRCC HONDO 035

WAGR MS OUTLAW 716IE

W/C BANKROLL 811D

W/C MISS WERNING 0157H

K-LER DOLLY'S QUEEN 609D

W/C LOADED UP 1119Y

MISS WERNING KP 8543U

OUTLAW

WAGR 131Y

W/C LOADED UP 1119Y

MISS WERNING KP 8543U

W/C EXECUTIVE ORDER 8543B

GW MISS GPRD 028X

CE	BW	WW	YW	ADG	MCE	MILK	MWW	MARB	REA	API	TI
13.7	0.6	71.5	97.4	0.16	6.6	19.3	54.9	0.12	0.95	117.2	74.9
25%	40%										
BW ADJ	WW ADJ	YW ADJ	TI/14/24 WT	SCROTAL	WDA						
84	691	1190	796	34.5	3.26						
REA	REA RATIO	BF	BF RATIO	IMF	IMF RATIO						
16.01	94	0.25	117	2.8	109						

A natural HRC Hondo calf from an awesome full sister to W/C Fort Knox 609F. His mother is very, very good with a picture perfect udder. This guy fits right in with lots 102 and 103 for type & kind. Another excellent choice to make those highly sought after females that are valuable and versatile.

CHAMPIONSHIP CALIBUR PHENOTYPE BRED FOR THE BIG LEAGUES

Wow, what a treat we have in store for you here! Absolutely incredible phenotype from the great 7143E cow. Their full sisters will highlight the bred heifer offering next year. You want to talk about putting together cattle with the extras in terms of muscle, extension, and stoutness from a dominant cow family. RJ Trust Fund 212K has had a great rookie crop with multiple extreme high selling daughters this past fall. Whether you want a bull to promote or have a very good one running your pasture, take advantage of finding an awesome pair of sons in a Purebred package to make the next generation, or give your program a leg up on the competition!

PEDIGREE BELOW IS FOR LOTS 105 & 106

W/C BANKROLL 811D
RJ TRUST FUND 212K
HARA'S KIM KARDASHIAN 1C

W/C RELENTLESS 32C
W/C ANGEL 7143E
W/C MISS ANGEL 2870Z

W/C LOADED UP 1119Y
MISS WERNING KP 8543U
MR HOC BROKER
HARAS HAIRIETTA CLONE H4W
YARDLEY UTAH Y361
MISS WERNING KP 8543U
REMINGTON LOCK N LOADS4U
MISS WERNING KP 8543U



105



105

W/C TRUST FUND 032M

ASA 4442281 • TATTOO 032M • DOB 2/6/24 • HOMO POLLED • HETERO BLACK • PB SM

CE	BW	WW	YW	ADG	MCE	MILK	MWW	MARB	REA	API	TI
12.4	1.4	75	102	0.17	6	17.4	54.7	0.02	1.1	113.1	73.3
40%										15%	
BW ADJ		WW ADJ		YW ADJ		11/14/24 WT		SCROTAL		WDA	
102		767		1297		1020		37		3.55	
REA		REA RATIO		BF		BF RATIO		IMF		IMF RATIO	
16.33		94		0.28		116		2.55		102	

W/C TRUST FUND 5608M

ASA 4442165 • TATTOO 5608M • DOB 1/12/24 • HOMO POLLED • HOMO BLACK • PB SM

CE	BW	WW	YW	ADG	MCE	MILK	MWW	MARB	REA	API	TI
12.1	1.7	65.6	87.6	0.14	5.6	17.4	50	0.06	1.13	105.4	68.6
45%										10%	
BW ADJ		WW ADJ		YW ADJ		11/14/24 WT		SCROTAL		WDA	
94		730		1238		1040		37.5		3.39	
REA		REA RATIO		BF		BF RATIO		IMF		IMF RATIO	
17.73		103		0.23		92		2.19		87	



RJ TRUST FUND 212K
SIRE OF LOTS 105 & 106



W/C ANGEL 7143E
DAM OF LOTS 105 & 106

TIMELESS BANKROLL GENETICS

ENHANCED WITH MATERNAL & PERFORMANCE

A special pair of brothers that combine the best of both breeds to a very high degree. They represent what good cattle are supposed to be and exactly what we expected when mating two cattle that have as much influence and relevance in the Purebred cattle business as any. The W/C Bankroll 811D cattle continue to gain popularity, and we have talked to multiple high profile breeders that say they are going back to W/C Bankroll 811D after taking a few years off. The quality W/C Bankroll 811D sires in a consistent way is simply undeniable. Throw in 6644 to the mix and its lights out! 6644 has had over 150 progeny cross the S A V sale block for a \$13,000 average including the \$350,000 SAV Panther 1906. A full brother sold last year to our good friend Forrest Nelson in Colorado. A full sister sells as lot 231!

PEDIGREE BELOW IS FOR LOTS 107 & 108

W/C LOADED UP 1119Y
W/C BANKROLL 811D
MISS WERNING KP 8543U

COLEMAN CHARLO 0256
S A V BLACKCAP MAY 6644
S A V BLACKCAP MAY 4136

REMINGTON LOCK N LOADS4U
AUBREYS BLACK BLAZE III
WAGR DREAM CATCHER 03R
MISS WERNING 534R
O C C PAXTON 730P
BOHI ABIGALE 6014
S A V 8180 TRAVELER 004
S A V MAY 2397

107

W/C BANKROLL 1014M

ASA 4442297 • TATTOO 1014M • DOB 2/9/24 • HOMO POLLED • HETERO BLACK • 1/2 SM 1/2 AN

CE	BW	WW	YW	ADG	MCE	MILK	MWW	MARB	REA	API	TI
10.6	1.5	83.1	127.7	0.28	4.4	25	66.3	0.48	0.9	120.3	85.3
		30%	35%	45%		40%	35%	35%	20%		40%
BW ADJ	WW ADJ	YW ADJ	TI/14/24 WT		SCROTAL	WDA					
115	778	1442	1044		40	3.95					
REA	REA RATIO	BF	BF RATIO		IMF	IMF RATIO					
16.28	94	0.26	108		1.96	78					

108

W/C BANKROLL 1011M

ASA 4442296 • TATTOO 1011M • DOB 2/5/24 • HOMO POLLED • HOMO BLACK • 1/2 SM 1/2 AN

CE	BW	WW	YW	ADG	MCE	MILK	MWW	MARB	REA	API	TI
13.5	1.9	81.4	122.6	0.26	6.3	25	65.4	0.13	1.1	103.9	75.7
		35%	45%			40%	35%	4%			
BW ADJ	WW ADJ	YW ADJ	TI/14/24 WT		SCROTAL	WDA					
98	725	1426	992		39	3.91					
REA	REA RATIO	BF	BF RATIO		IMF	IMF RATIO					
16.22	94	0.36	148		2.13	85					



107



108



S A V BLACKCAP MAY 6644
FAMOUS DAM OF LOTS 107 & 108

W/C BLACKCAP MAY 3113L
FULL SISTER TO LOTS 107 & 108
SHE SELLS AS LOT 231



A trio of direct sons of the great W/C Bankroll 811D all from highly influential cow families. Lot 109 is backed by the W/C VIP 005G x W/C RJ Miss Derby Girl genetic combination. His pedigree aligns the influence of the great 8543U three times throughout! Lot 110 is from the time tested matriarch 763T. Lot 111 is a big fall born bull from the great 7143E donor making him a three-quarter brother to the good 105 & 106 yearling bulls. These W/C Bankroll 811D cattle have been responsible for a lot of our repeat business over the years because of their extreme quality. Take advantage of direct W/C Bankroll 811D sons and let them inject the good stuff in your herd!

109**W/C BANKROLL 41M**

ASA 4445921 • TATTOO 41M • DOB 3/30/24 • HETERO POLLED • HOMO BLACK • PB SM
 W/C LOADED UP 1119Y
W/C BANKROLL 811D
 MISS WERNING KP 8543U
 W/C VIP 005G
W/C DERBY GIRL 2005K
 W/C RJ MISS DERBY GIRL

CE	BW	WW	YW	ADG	MCE	MILK	MWW	MARB	REA	API	TI
12	1.2	73.2	107.1	0.21	5.6	26	62.5	0.05	1.15	110.2	75.2
45%						25%			10%		
BW ADJ	WW ADJ	YW ADJ	11/14/24 WT	SCROTAL	WDA						
87	781	1223	824	39	3.35						
REA	REA RATIO	BF	BF RATIO	IMF	IMF RATIO						
16.89	100	0.26	117	2.46	109						

**109****110****W/C BANKROLL 1288M**

ASA 4442300 • TATTOO 1288M • DOB 3/1/24 • HOMO POLLED • HOMO BLACK • 1/2 SM 1/2 AN
 W/C LOADED UP 1119Y
W/C BANKROLL 811D
 MISS WERNING KP 8543U
 BUSHES FOCUS 603
DW SUSANNA 763T
 LAGRANDE SUSANNA 5501

CE	BW	WW	YW	ADG	MCE	MILK	MWW	MARB	REA	API	TI
12	-0.2	56.4	74.3	0.11	8.2	25.4	51.3	0.19	0.69	102.1	63.9
						30%	35%				
BW ADJ	WW ADJ	YW ADJ	11/14/24 WT	SCROTAL	WDA						
78	660	1304	848	37	3.57						
REA	REA RATIO	BF	BF RATIO	IMF	IMF RATIO						
16.12	93	0.17	72	2.2	88						

**110****111****W/C BANKROLL 854L**

ASA 4442330 • TATTOO 854L • DOB 8/15/23 • HETERO POLLED • HOMO BLACK • PB SM
 W/C LOADED UP 1119Y
W/C BANKROLL 811D
 MISS WERNING KP 8543U
 W/C RELENTLESS 32C
W/C ANGEL 7143E
 W/C MISS ANGEL 2870Z

CE	BW	WW	YW	ADG	MCE	MILK	MWW	MARB	REA	API	TI
13.4	2.2	73	100.7	0.17	6.5	17.8	54.2	0.06	1.05	112.9	72.7
30%					45%				20%		
BW ADJ	WW ADJ	1/15/25 WT	SCROTAL								
85	768	1520	35								



DW SUSANNA 763T
DAM OF LOT 110



W/C BANKROLL 811D
SIRE OF LOT 107-111



W/C ANGEL 7143E
DAM OF LOT 111

A SUPERSTAR SIMANGUS PEDIGREE

We take great pride in building various blends of SimAngus cattle to meet the demands of our fast-paced customers. 6175D has been a rockstar donor for us and this mating to the \$345,000 SAV Magnum 1335 is outstanding. They are massive, thick, and deep. All four ET flushmate brothers scanned well for IMF. They are all supported by outstanding genomic enhanced EPD profiles with great spread from birth to growth. Real world rancher bulls with an impressive combination of calving ease, growth, and a herd bull look!

PEDIGREE BELOW IS FOR LOTS 112-115

MEAD MAGNITUDE
S A V MAGNUM 1335
S A V EMBLYNETTE 9023

W/C BULLSEYE 3046A
W/C MISS WERNING 6175D
W/C MISS WERNING A3175

K C F BENNETT SOUTHSIDE
MEAD PRIMROSE N198
LD CAPITALIST 316
S A V EMBLYNETTE 7505
REMINGTON LOCK N LOADS4U
MISS WERNING KP 8543U
YARDLEY UTAH Y361
MISS WERNING 534R



112 W/C MAGNUM 50M

ASA 4442200 • TATTOO 50M • DOB 3/3/24 • HETERO POLLED • HOMO BLACK • 1/2 SM 1/2 AN

CE	BW	WW	YW	ADG	MCE	MILK	MWW	MARB	REA	API	TI
16.5	-1	84.5	139.6	0.34	9.9	27.6	70.9	0.25	0.93	139.5	85.5
15%	35%	25%	20%	15%	10%	20%	15%		15%	45%	40%
BW ADJ	WW ADJ	YW ADJ	11/14/24 WT	SCROTAL	WDA						
87	794	1368	990	42	3.75						
REA	REA RATIO	BF	BF RATIO	IMF	IMF RATIO						
15.85	92	0.3	128	2.9	116						

113 W/C MAGNUM 601M

ASA 4442187 • TATTOO 601M • DOB 3/4/24 • HETERO POLLED • HOMO BLACK • 1/2 SM 1/2 AN

CE	BW	WW	YW	ADG	MCE	MILK	MWW	MARB	REA	API	TI
15.4	0	90.8	149.8	0.37	9.4	27.6	74	0.05	1.05	115.3	83.2
20%		15%	10%	10%	15%	20%	10%		10%	45%	
BW ADJ	WW ADJ	YW ADJ	11/14/24 WT	SCROTAL	WDA						
82	784	1454	976	41	3.98						
REA	REA RATIO	BF	BF RATIO	IMF	IMF RATIO						
17.27	100	0.22	96	2.62	104						

114 W/C MAGNUM 101M

ASA 4442463 • TATTOO 101M • DOB 3/5/24 • HOMO POLLED • HETERO BLACK • 1/2 SM 1/2 AN

CE	BW	WW	YW	ADG	MCE	MILK	MWW	MARB	REA	API	TI
14	-0.7	88.9	152.3	0.4	8.4	27.6	73.1	0.21	0.91	124.7	87
35%	40%	15%	10%	2%	30%	20%	10%		15%	35%	
BW ADJ	WW ADJ	YW ADJ	11/14/24 WT	SCROTAL	WDA						
80	814	1403	1008	41	3.84						
REA	REA RATIO	BF	BF RATIO	IMF	IMF RATIO						
17.89	100	0.17	100	2.34	100						

115 W/C MAGNUM 9183M

ASA 4442210 • TATTOO 9183M • DOB 3/6/24 • HETERO POLLED • HETERO BLACK • 1/2 SM 1/2 AN

CE	BW	WW	YW	ADG	MCE	MILK	MWW	MARB	REA	API	TI
15.9	-0.2	79.5	131.9	0.33	9.7	27.6	68.4	0.16	0.83	120.6	79.1
20%		40%	30%	20%	15%	20%	25%		25%		
BW ADJ	WW ADJ	YW ADJ	11/14/24 WT	SCROTAL	WDA						
77	703	1314	878	42	3.60						
REA	REA RATIO	BF	BF RATIO	IMF	IMF RATIO						
15.8	91	0.26	112	2.89	115						



THE COWBOY KIND



W/C MISS WERNING 6175D
DAM OF LOT 112-115



116

W/C WHITEWATER 109M

ASA 4442238 • TATTOO 109M • DOB 3/17/24 • HOMO POLLED • 1/2 SM 1/2 AN

HCC WHITEWATER 9010
RUBYS WHITEWATER 2114K
RUBYS LINDA 721E

W/C BANKROLL 811D
W/C MISS WERNING 109J
D W MISS HOOVER 115Y

MILL BRAE IDENTIFIED 4031
ROCK CREEK SARA 6066
WS ALL-AROUND 235
RUBYS LINDA 341A
W/C LOADED UP 1119Y
MISS WERNING KP 8543U
HOOVER DAM
RIVERHILLEXTPRECNS R465

CE	BW	WW	YW	ADG	MCE	MILK	MWW	MARB	REA	API	TI
15.8	-1.3	79.4	126.7	0.3	8.4	27	66.7	0.56	0.51	146.7	89
20%	30%	40%	35%	35%	30%	25%	30%	25%		35%	25%
BW ADJ	WW ADJ	YW ADJ	11/14/24 WT	SCROTAL	WDA						
85	722	1511	842	40	4.14						
REA	REA RATIO	BF	BF RATIO	IMF	IMF RATIO						
14.78	87	0.3	139	2.85	111						

We love this this half-blood bull and sadly we lost his sire to a leg injury, so this is likely the only shot to get these genetics. He comes from two great parents. His sire was our \$27,000 selection from Ruby's 2023 sale. His dam is a stellar W/C Bankroll 811D daughter who looks to be a key foundation female. He is backed by a great set of numbers with twelve traits in the top 40% of the breed. Certainly one that can be used on heifers but still has enough punch to go on cows. If you retain your own replacement females, here is another one to put high on your shopping list.



W/C MISS WERNING 109J
DAM OF LOT 116

HALF BLOODS WITH STYLE, MUSCLE, & MATERNAL MERIT!

YEARLING BULLS



117



118



119



MF PRINCESS 779
DAM OF LOTS 117 & 118



STAG GOOD TIMES 201 ET
SIRE OF LOT 119



WASSER FAMILY | OTTSVILLE, PA
FULL BROTHER TO LOTS 117-118 PURCHASED IN THE 2023 PRODUCTION SALE

If you like them good looking, good structured, and good haired your search is over. These three are very high end and offer a lot of good. They will give you the chance to make some very high end phenotype cattle to fit your target market. Full and maternal sisters have sold for \$20,00, \$15,000, and \$10,000. The MF Princess 779 cow has cranked out good ones for years, and these may be her best yet!

PEDIGREE BELOW IS FOR LOTS 117 & 118

YARDLEY UTAH Y361
W/C RELENTLESS 32C
MISS WERNING KP 8543U
COLBURN PRIMO 5153
MF PRINCESS 779
MF PRINCESS 108

GCC HARD AS STEEL 144W
MISS YARDLEY T170
WAGR DREAM CATCHER 03R
MISS WERNING 534R
DAMERON FIRST CLASS
SILVEIRAS SARAS DREAM 1339
PLAINVIEW LUTTON E102
SLL PRINCESS 9038

117

W/C RELENTLESS 902M

ASA 4471130 • TATTOO 902M • DOB 3/19/24 • HOMO POLLED • HOMO BLACK • 1/2 SM 1/2 AN

CE	BW	WW	YW	ADG	MCE	MILK	MWW	MARB	REA	API	TI
10.4	2.4	69.2	96.9	0.17	3.8	20.3	55.5	0.33	0.62	106.5	70.7
BW ADJ	WW ADJ	YW ADJ	TI/14/24 WT	SCROTAL	WDA						
101	727	1294	868	36	3.55						
REA	REA RATIO	BF	BF RATIO	IMF	IMF RATIO						
18.11	100	0.21	100	3.26	100						

118

W/C RELENTLESS 173M

ASA 4442274 • TATTOO 173M • DOB 3/21/24 • HOMO POLLED • HOMO BLACK • 1/2 SM 1/2 AN

CE	BW	WW	YW	ADG	MCE	MILK	MWW	MARB	REA	API	TI
9.7	3.4	70.3	102.9	0.2	3.3	20.3	56	0.52	0.62	124.5	74.9
BW ADJ	WW ADJ	YW ADJ	TI/14/24 WT	SCROTAL	WDA						
97	689	1223	822	34	3.35						
REA	REA RATIO	BF	BF RATIO	IMF	IMF RATIO						
16.34	95	0.21	92	2.72	108						

119

W/C GOOD TIMES 19M

ASA 4445922 • TATTOO 19M • DOB 3/29/24 • HOMO POLLED • HOMO BLACK • 1/2 SM 1/2 AN

SCC SCH 24 KARAT 838
STAG GOOD TIMES 201 ET
SCC SCH PHYLLIS 6104
W/C BANKROLL 811D
W/C MISS WERNING 2001K
W/C RJ MISS 8543 6105D

SCC TRADITION OF 24
FCF PROVEN QUEEN 419
SILVEIRAS STYLE 9303
SCC PHYLLIS 052
W/C LOADED UP 1119Y
MISS WERNING KP 8543U
W/C UNITED 956Y
MISS WERNING KP 8543U

CE	BW	WW	YW	ADG	MCE	MILK	MWW	MARB	REA	API	TI
9.7	0.2	81.9	117.8	0.22	5.4	26	67.5	0.24	0.76	114.4	79.9
BW ADJ	WW ADJ	YW ADJ	TI/14/24 WT	SCROTAL	WDA						
85	808	1439	864	39	3.94						
REA	REA RATIO	BF	BF RATIO	IMF	IMF RATIO						
16.97	100	0.17	79	2.06	91						

Here is a unique SimGenetic stud sired by STAG Good Times 201 ET that is supported by the influence of the impressive 6105D donor, a full sister to the iconic W/C Executive Order 8543B. He offers tremendous eye appeal, skeletal quality, and a maternal foundation that is second to none!

THE BRAND FOR RESULTS

W/C



LOT 120

A stud from every angle and one that you need to put your eyes on in person, I'm not sure his photo or video will do him true justice. There was a lot of discussion on which bull to take to the Junior Nationals, and let's just say Creighton got his way. We think this bull is really good both genetically and physically. He can satisfy the most discriminate cattleman. 30L is ultra-attractive, awesome muscled, and great haired. This 7143E donor is really something special, she clicks with everything. Check out her daughters as lots 200 & 201. Somebody is going to get a good one here!

W/C ANGEL 7143E

DAM OF LOT 120



120

W/C NEXT LEVEL 30L

ASA 4442326 • TATTOO 30L • DOB 9/1/23 • HOMO POLLED • HOMO BLACK • PB SM

NEXT LEVEL

KRJ DAKOTA OUTLAW G974

KRDL CAEDENCE C37

W/C ANGEL 7143E

W/C RELENTLESS 32C

W/C MISS ANGEL 2870Z

RUBYS TURNPIKE 771E

BRKC DAPHNE DY37

WLE BIG DEAL A617

KRDL FAE Y46

YARDLEY UTAH Y361

MISS WERNING KP 8543U

REMINGTON LOCK N LOAD54U

MISS WERNING KP 8543U

CE	BW	WW	YW	ADG	MCE	MILK	MWW	MARB	REA	API	TI
10.6	2.2	72.3	105.7	0.21	4.1	19.3	55.3	0.09	1	113.5	73.5
										25%	
BW ADJ		WW ADJ		1/15/25 WT		SCROTAL					
81		794		1540		46					

121

W/C NEXT LEVEL 951L

ASA 4442327 • TATTOO 951L • DOB 8/30/23 • HOMO POLLED • HOMO BLACK • PB SM

NEXT LEVEL

KRJ DAKOTA OUTLAW G974

KRDL CAEDENCE C37

W/C MISS WERNING 5014C

W/C NO REMORSE 763Y

MISS WERNING 174Y

RUBYS TURNPIKE 771E

BRKC DAPHNE DY37

WLE BIG DEAL A617

KRDL FAE Y46

YARDLEY HIGH REGARD W242

DW SUSANNA 763T

WAGR DREAM CATCHER 03R

MISS WERNING 534R

CE	BW	WW	YW	ADG	MCE	MILK	MWW	MARB	REA	API	TI
8.3	1	65.8	93.1	0.17	1.9	29.1	61.8	-0.14	0.75	105.7	65.1
										10%	
BW ADJ		WW ADJ		1/15/25 WT		SCROTAL					
82		760		1370		40					



LOT 121

All these Next Level sons are cut from the same cloth and provide a new sire line for repeat customers. This blaze faced rascal is stout and great designed. He comes from the 2015 model dam whose first natural calf was the \$105,000 W/C Double Down 5014E. We did not put her into embryo production until 2022.

NEXT LEVEL

SIRE OF LOTS 120-124



A PROVEN CHAMPION A SPECIAL INDIVIDUAL

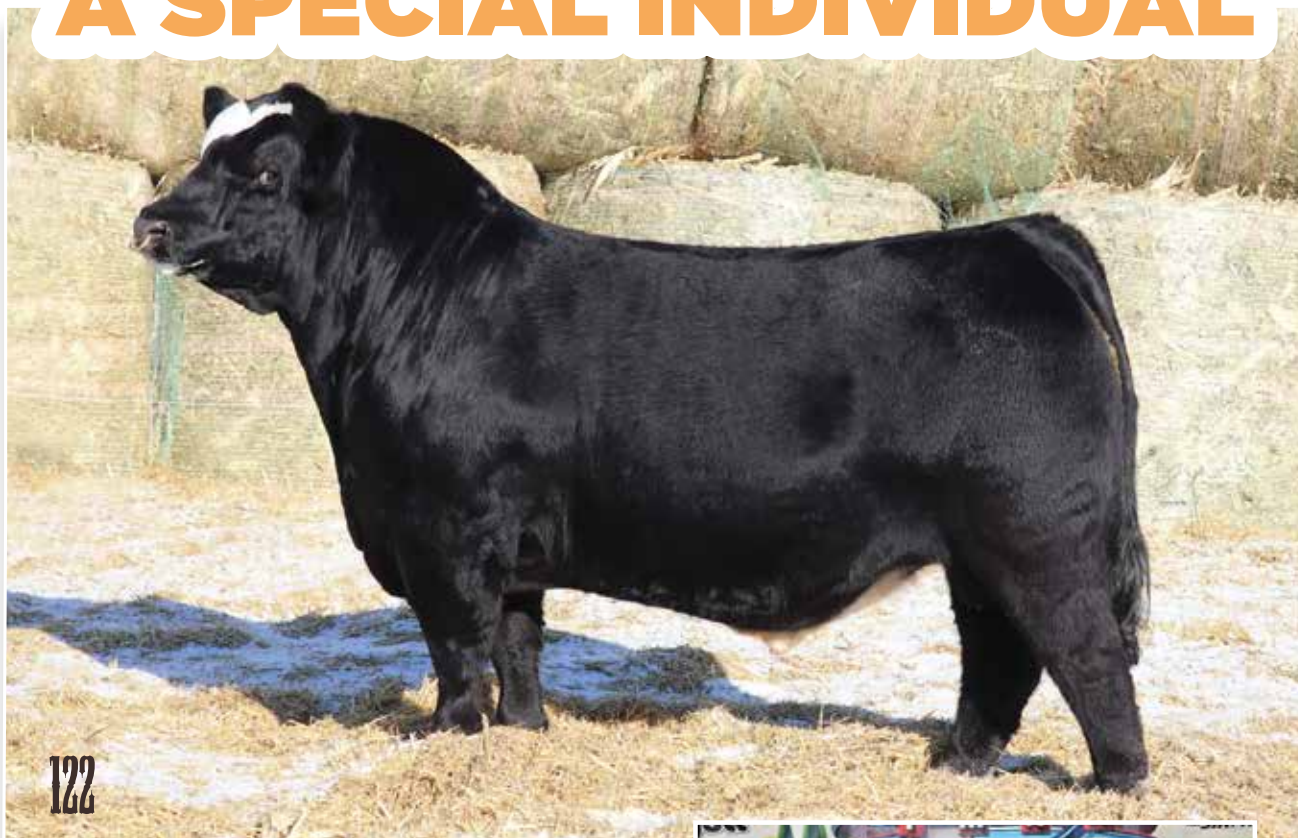

PEDIGREE BELOW IS FOR LOTS 122-124

KRJ DAKOTA OUTLAW G974
NEXT LEVEL
KRDL CAEDENCE C37
W/C LOADED UP 1119Y
W/C RJ TEXAS DOLL 7058E
MISS WERNING KP 8543U

RUBYS TURNPIKE 771E
BRKC DAPHNE DY37
WLE BIG DEAL A617
KRDL FAE Y46
REMINGTON LOCK N LOAD54U
AUBREYS BLACK BLAZE III
WAGR DREAM CATCHER 03R
MISS WERNING 534R

122

MR W/C NEXT STEP 3587L

ASA 4360227 • TATTOO 3587L • DOB 9/6/23 • HOMO POLLED • HOMO BLACK • PB SM

CE	BW	WW	YW	ADG	MCE	MILK	MWW	MARB	REA	API	TI
15.2	-1.5	63	83.6	0.13	7.1	22.2	53.6	-0.01	1.21	121.9	70.4
15%	15%				35%				5%		
BW ADJ		WW ADJ		1/15/25 WT		SCROTAL					
81		876		1705		40					

As many of you know our young cattleman loves showing bulls at Junior Nationals, and this was his pick of the fall bull calves to take to Tulsa, Oklahoma this past summer. He was well received and came home with the Reserve Champion Purebred Simmental Bull banner as a young fall calf. His genomically enhanced EPDs tell us he is the potential heifer bull of the flush. He has since matured into a real powerhouse. As an added bonus we are offering him with two flush brothers. Lot 123 is a spring born and lot 124 is another fall born. Both brothers on the next page are stout made and loaded with muscle. Pick out your favorite on February 11, 2025 in Emery, South Dakota!



MR W/C NEXT STEP 3587L

2024 AJSA NATIONAL CLASSIC RESERVE GRAND CHAMPION
BRED & OWNED PUREBRED SIMMENTAL BULL



W/C RJ TEXAS DOLL 7058E
DAM OF LOTS 122-124

A GRAND TRIO OF FULL BROTHERS



123

W/C NEXT LEVEL 34M

ASA 4442291 • TATTOO 34M • DOB 1/20/24 • HOMO POLLED • HETERO BLACK • PB SM

CE	BW	WW	YW	ADG	MCE	MILK	MWW	MARB	REA	API	TI
12.4	2.7	84.3	121	0.23	5.4	22.2	64.3	0	1.39	120.9	78.9
40%		30%	45%				40%		1%		
BW ADJ	WW ADJ	YW ADJ	11/14/24 WT	SCROTAL	WDA						
88	808	1344	1122	40	3.68						
REA	REA RATIO	BF	BF RATIO	IMF	IMF RATIO						
17.46	101	0.39	156	2.41	96						



124

W/C NEXT LEVEL 166L

ASA 4442329 • TATTOO 166L • DOB 8/30/23 • HOMO POLLED • HETERO BLACK • PB SM

CE	BW	WW	YW	ADG	MCE	MILK	MWW	MARB	REA	API	TI
13.2	2.2	80.5	116.7	0.23	5.9	22.2	62.4	0.09	1.1	127.8	79.4
30%		45%							15%		
BW ADJ		WW ADJ		1/15/25 WT				SCROTAL			
84		789		1525				40			

COMING TWO YEAR OLD AGE ADVANTAGE BULLS

LOT 125

We named this bull W/C Prototype 068L. He is a great representation of what we feel is the prototype SimAngus bull. The Heim Ranch of Wessington Springs, SD was kind enough to let us keep this bull to run ourselves after we discovered we were a little short on herd bulls to run our own cows. We ran this bull clean up on a group of 40 cows and will be getting calves sired by him this spring. He truly offers the best of both worlds and is backed by the highest income generating cow in the beef business. A power bull and one of our very favorites from the 2023 born bull crop.

W/C Prototype 068L sells with 100 units of frozen semen.

S A V BLACKCAP MAY 4136D

DAM OF LOT 125



125

W/C PROTOTYPE 068L

ASA 4281048 • TATTOO 068L • DOB 2/2/23 • HOMO POLLED • HOMO BLACK • 1/2 SM 1/2 AN

LCDR IMPACT 134F

RFS HEAVY HITTER H45

BCLR MISS BALDY E704

S A V 8180 TRAVELER 004

S A V BLACKCAP MAY 4136D

S A V MAY 2397

CDI MAINLINE 265D

WS MISS SUGAR C4

REMINGTON LOCK N LOAD54U

WS MOTHER LODI W21

SITZ TRAVELER 8180

BOYD FOREVER LADY 8003

S A F 598 BANDO 5175

S A V MAY 7238

CE	BW	WW	YW	ADG	MCE	MILK	MWW	MARB	REA	API	TI
11.8	0.5	83.4	137.1	0.34	6.4	25.2	67.1	0.13	0.93	122.8	78.9
		30%	20%	15%		40%	30%		15%		
BW ADJ		WW ADJ		1/15/25 WT		SCROTAL					
90		785		1875		42					

126

W/C MAHOMES 66L

ASA 4281035 • TATTOO 66L • DOB 3/24/23 • HOMO POLLED • HOMO BLACK • 3/4 SM 1/4 AN

ES SURELOCK ZW15

WINC MAHOMES 979G

WINC MISS 507C

R B TOUR OF DUTY 177

W/C MISS WERNING 66D

MISS WERNING 534R

REMINGTON LOCK N LOAD54U

ES W15

WELSHS DEW IT RIGHT067T

WINC MISS 302A

WERNER WAR PARTY 2417

B A LADY 6807 305

R&R WAREHOUSE K609

MISS WERNING 934J

CE	BW	WW	YW	ADG	MCE	MILK	MWW	MARB	REA	API	TI
12.8	1.1	74.6	115.3	0.25	6	29.2	66.4	-0.12	1.19	106	67.2
						15%	35%		2%		
BW ADJ		WW ADJ		1/15/25 WT		SCROTAL					
83		698		1840		43					

LOT 126

A massively thick beef bull backed by another great SimAngus 534R daughter who is a flushmate to the dam of W/C Revolution 65G. We love this bull's length and thickness. We take great pride in being one of the only places in America to sell coming two year old Simmental bulls. To find them this age and this quality is not an easy task!

MISS WERNING 534R

MATERNAL GRANDDAM OF LOT 126



BALDIES WITH THE BUILD - PHENOTYPIC GREATNESS

TWO-YEAR-OLD AGE ADVANTAGE BULLS



LOT 127

He certainly gained a large fan club on multiple social media platforms, and he can be yours on February 11, 2025! This one simply has it all! You can appreciate this bull from all angles. His striking good looks, his incredible balance, his stoutness, it all comes together to form one studly individual. One of the best looking strong aged bulls we have ever offered. We are excited to see where he lands on sale day!

HRCC HONDO 035

SIRE OF LOTS 127 & 128



127

W/C HONDO 0256L

ASA 4469143 • TATTOO 0256L • DOB 5/5/23 • HOMO POLLED • 1/2 SM 1/2 AN

W/C BANKROLL 811D
MISS WERNING KP 8543U
OUTLAW
WAGR MS OUTLAW 7161E
S A V BRILLIANCE 8077
OHL HEART BREAKER 0256H
LAZY H BAR FOREVER LADY 881

W/C LOADED UP 1119Y
MISS WERNING KP 8543U
OUTLAW
WAGR 131Y
S A V BISMARK 5682
S A V BLACKCAP MAY 5270
S&R ROUNDTABLE J328
LAZY H BAR FOREVER LADY 319

CE	BW	WW	YW	ADG	MCE	MILK	MWW	MARB	REA	API	TI
13.2	0.9	73.5	110.3	0.23	7.2	23.1	61.1	0.26	0.76	114.3	74.8
45%									35%		
BW ADJ		WW ADJ		1/15/25 WT		SCROTAL					
79		725		1650		42					

128

W/C HONDO 90L

ASA 4473005 • TATTOO 90L • DOB 4/16/23 • HOMO POLLED • HETERO BLACK • 3/4 SM 1/4 AR

W/C BANKROLL 811D
HRCC HONDO 035
WAGR MS OUTLAW 7161E
W/C BANKROLL 811D
W/C MISS WERNING 90G
PELTON MISS 361B

W/C LOADED UP 1119Y
MISS WERNING KP 8543U
OUTLAW
WAGR 131Y
W/C LOADED UP 1119Y
MISS WERNING KP 8543U
BECKTON NEBULA Y593 E4
PELTON MISS BETSY 2954Z

CE	BW	WW	YW	ADG	MCE	MILK	MWW	MARB	REA	API	TI
13.3	0.4	70.1	93.9	0.15	7.1	21.3	56.2	0.09	0.8	105.1	69
45%									30%		
BW ADJ		WW ADJ		1/15/25 WT		SCROTAL					
77		752		1620		42					



LOT 128

Check out this guy and check out his pedigree. He shares the same dam as our top selling bull last year W/C Truth Be Told 6038L. 90L is so robust and thick made. We love his color pattern, and he should sire a large amount of blaze faced calves on Angus cows. A genuine beef bull backed by one incredible W/C Bankroll 811D dam who is off to a fast paced production career with another daughter commanding \$11,500 to Clear Water Simmentals of Indiana.

W/C MISS WERNING 90G

DAM OF LOT 128



W/C TRUTH BE TOLD 6038L

\$140,000 MATERNAL BROTHER TO LOT 128

THE BRAND FOR RESULTS

W/C

FULL BROTHERS TO THE \$100,000 W/C DABO 703J

Man are we excited to show you these two stud full brothers. Truly a pair of bulls that we love to check out in the pen. Both are chuck full of muscle yet are balanced and attractive. Not only are they full brothers to the \$100,000 W/C Dabo 703J, but their dam has sale highlights scattered all throughout this catalog!

PEDIGREE BELOW IS FOR LOTS 129 & 130

WB F SIGNIFICANT B132
RUBYS TURNPIKE 771E
RUBYS MISS CLEO 240Z

W/C BULLSEYE 3046A
W/C MISS WERNING 6175D
W/C MISS WERNING A317S

GW-WBF SUBSTANCE 820Y
WBF HEBE X376
OVAL F RINGLEADER R579
RUBYS MISS CLEO 964W
REMINGTON LOCK N LOAD54U
MISS WERNING KP 8543U
YARDLEY UTAH Y361
MISS WERNING 534R



129

W/C TURNPIKE 43L

129

ASA 4280975 • TATTOO 43L • DOB 3/24/23 • HOMO POLLED • HOMO BLACK • PB SM

CE	BW	WW	YW	ADG	MCE	MILK	MWW	MARB	REA	API	TI
11.5	0.9	67.2	96.9	0.19	3.2	21.5	55	-0.09	1.54	103.6	68.1
45%											
BW ADJ		WW ADJ		1/16/25 WT		SCROTAL					
92		638		1620		44.5					

W/C TURNPIKE 4311L

130

ASA 4281061 • TATTOO 4311L • DOB 3/18/23 • HOMO POLLED • HOMO BLACK • PB SM

CE	BW	WW	YW	ADG	MCE	MILK	MWW	MARB	REA	API	TI
9.2	2.9	85.7	140.9	0.34	1.7	21.5	64.2	-0.14	1.53	105.4	76.4
		30%	15%	10%			40%	1%			
BW ADJ		WW ADJ		1/15/25 WT		SCROTAL					
120		835		1810		45					



130



W/C DABO 703J

\$100,000 FULL BROTHER TO LOTS 129 & 130



W/C MISS WERNING 6175D

DAM OF LOTS 129 & 130

BLAZE FACED RANCHER BULLS WITH NUMERIC EXCELLENCE!

All three of these bulls are backed by impressive first calf heifers. They all offer a tremendous look of quality and when you look to the paper you are not disappointed. All three are negative for BW and offer a nice spread to yearling time. They all rank well in their indexes and look to be key cow makers that still have the ability to make fast growing feeding cattle.

131

W/C RIGHT NOW 1020L

ASA 4281019 • TATTOO 1020L • DOB 3/14/23 • HOMO POLLED • HOMO BLACK • PB SM

HOOK'S BOZEMAN 8B

MR SR 71 RIGHT NOW E1538

MISS SR C1538

BAR CK 4118B 8102F

W/C MISS WERNING 1020J

KBHR MS HAVEN G157

GW-WBF SUBSTANCE 820Y

HOOK'S WILL POWER 24W

HOOK'S YELLOWSTONE 97Y

MISS FR A309

BAR CK NO EQUAL 4118B

BAR CK MS 3016A 6018D

HHS MR 847D

KBHR D103

CE	BW	WW	YW	ADG	MCE	MILK	MWW	MARB	REA	API	TI
12.3	-0.3	89.3	145.8	0.35	8.3	25.1	69.6	0.38	0.73	152.7	94.9
45%	25%	20%	10%	5%	20%	30%	20%	25%		25%	15%
BW ADJ		WW ADJ		1/15/25 WT		SCROTAL					
83		745		1675		41					



132

W/C NIGHT WATCH 1022J

ASA 4473003 • TATTOO 1022J • DOB 3/25/23 • HOMO POLLED • HOMO BLACK • 3/4 SM 1/4 AN

CCR ANCHOR 9071B

W/C NIGHT WATCH 84E

MISS WERNING KP 8543U

W/C DOCTOR'S ORDERS 665F

W/C MISS WERNING 1022J

W/C MISS WERNING 9725G

CCR COWBOY CUT 5048Z

CCR MS BARB 2120Z

WAGR DREAM CATCHER 03R

MISS WERNING 534R

W/C EXECUTIVE ORDER 8543B

W/C MISS WERNING 655D

MR SR 71 RIGHT NOW E1538

PONCA CREEK PRINCESS 725

CE	BW	WW	YW	ADG	MCE	MILK	MWW	MARB	REA	API	TI
15.9	-2.4	77.8	115.3	0.24	8	25.1	63.9	0.32	0.65	144.3	86
20%	15%				35%	40%	45%			35%	35%
BW ADJ		WW ADJ		1/15/25 WT		SCROTAL					
73		764		1460		39.5					



W/C MISS WERNING 1022J

DAM OF LOT 132

133

W/C TRIPLE THREAT 132L

ASA 4473002 • TATTOO 132L • DOB 3/25/23 • HOMO POLLED • 1/2 SM 1/2 AN

BAR CK NO EQUAL 4118B

BAR CK 4118B 8102F

BAR CK MS 3016A 6018D

W/C FORT KNOX 609F

W/C MISS WERNING 132J

GAMBLES BEAUTY 4044

BAR CK TEBOW 1006X

BAR CK MS 6225 911Z

BAR CK TARGET 3016A

BAR CK MS 1130Y 4104B

W/C BANKROLL 811D

K-LER DOLLY'S QUEEN 609D

GAMBLES SAFE BET

GAMBLES BEAUTY 3058

CE	BW	WW	YW	ADG	MCE	MILK	MWW	MARB	REA	API	TI
14	-1.2	64.6	107.9	0.27	8.5	24.1	57.2	0.76	0.47	153.5	85.1
35%	30%				25%			10%		25%	40%
BW ADJ		WW ADJ		1/15/25 WT		SCROTAL					
82		714		1635		39.5					



TWO-YEAR-OLD AGE ADVANTAGE BULLS

THE BRAND FOR RESULTS

W/C

STOUT KAISER SONS THAT WILL ADD POUNDS

An impressive pair of W/C Kaiser 240J sons backed by a royally bred donor dam. Their grandam is the great Y770 donor who produced the \$202,000 W/C Bank On It 273H. The W/C Loaded Up 1119Y cattle on their dam side have proven to be valuable contributors in making heavy muscled cattle with a real look of quality. Sired by W/C Kaiser 240J who is really getting it done in all phases for us. W/C Kaiser 240J was one of the top selling bulls in the 2022 sale going to The Resolution Group from Texas. They also purchased the dam of these bulls on our 2018 sale. A really uniform pair of flush brothers who I'm sure would love to stay together and sire you an incredibly consistent calf crop!

PEDIGREE BELOW IS FOR LOTS 134 & 135

W/C REVOLUTION 65G
W/C KAISER 240J
W/C MISS WERNING 751E

W/C LOADED UP 1119Y
W/C MISS WERNING 6000D
KS MISS SEQUOIA Y770

MR SR 71 RIGHT NOW E1538
W/C MISS WERNING 65D
W/C EXECUTIVE ORDER 8543B
W/C MISS WERNING 5342C
REMINGTON LOCK N LOAD54U
AUBREYS BLACK BLAZE III
HOOKS/KS SEQUOIA 35S
ASR MS SUPER BALDY U851

134

W/C KAISER L12

ASA 4425586 • TATTOO L12 • DOB 3/15/23 • HOMO POLLED • HOMO BLACK • PB SM

CE	BW	WW	YW	ADG	MCE	MILK	MWW	MARB	REA	API	TI
11	1.8	79.2	119.9	0.25	5.9	28.5	68	-0.06	1.13	115.1	75.4
BW ADJ		WW ADJ		1/15/25 WT		SCROTAL					
74		658		1735		46					

135

W/C KAISER L13

ASA 4425587 • TATTOO L13 • DOB 3/28/23 • HOMO POLLED • HOMO BLACK • PB SM

CE	BW	WW	YW	ADG	MCE	MILK	MWW	MARB	REA	API	TI
11	1.8	79.2	119.9	0.25	5.9	28.5	68	-0.06	1.13	115.1	75.4
BW ADJ		WW ADJ		1/15/25 WT		SCROTAL					
78		713		1530		41					



W/C KAISER 240J
\$90,000 SIRE OF LOTS 134 & 135



**LOT 136**

A direct son and quite possibly one of the last sons of the great Miss Werning 534R donor cow. Her influence is felt throughout the breed and within this herd. This is a big topped, big ended OMF Journeyman J24 son ready for heavy service.

OMF JOURNEYMAN J24

\$110,000 SIRE OF LOT 136

**136****W/C JOURNEYMAN 309L**

ASA 4280997 • TATTOO 309L • DOB 3/2/23 • HOMO POLLED • HOMO BLACK • PB SM

OMF JOURNEYMAN J24

OMF DEKA D23

MISS WERNING 534R

MISS WERNING 934J

MR SR 71 RIGHT NOW E1538

MISS SR C1534

WELSHS DEW IT RIGHT067T

OMF L.A. WOMAN A25

WHF DESPERADO Z12G

R&R MISS IRISH F609

DSC MR DUNK

MISS WERNING 634F

CE	BW	WW	YW	ADG	MCE	MILK	MWW	MARB	REA	API	TI
11.3	0.3	73	108.2	0.22	5.2	30.9	67.3	-0.19	1.11	115.1	70.4
	35%					4%	30%		15%		
BW ADJ		WW ADJ		1/15/25 WT		SCROTAL					
86		692		1680		41					

137**W/C CEO 463L**

ASA 4473004 • TATTOO 463L • DOB 3/28/23 • 3/4 SM 1/4 AN

CDI CEO 281D

HOOK'S BEYONCE 82B

W/C MISS WERNING 463B

DW SUSANNA 763T

W/C UNITED 956Y

MISS WERNING KP 8543U

GW-WBF SUBSTANCE 820Y

HOOK'S SARITA 92Y

YARDLEY IMPRESSIVE T37I

MISS YARDLEY T68

BUSH'S FOCUS 603

LAGRAND SUSANNA 550I

CE	BW	WW	YW	ADG	MCE	MILK	MWW	MARB	REA	API	TI
8.1	1.9	74.6	117.3	0.27	4.3	19.9	56	0.1	0.96	100.8	70.5
									15%		
BW ADJ		WW ADJ		1/15/25 WT		SCROTAL					
86		738		1750		40					

**LOT 137**

This CDI CEO 281D son really puts it all together from a phenotype standpoint. He is bold made with extra length and muscle. He is probably one of the more attractive CDI CEO 281D sons we have sold over the years. He is backed by an outstanding 763T daughter who had a son sell last year to Brandon Hemmer.

CDI CEO 281D

SIRE OF LOT 137



READY FOR THE BIG COUNTRY ... DEVELOPED FOR HEAVY SERVICE!



138

138

W/C HERALD 618L

ASA 4281022 • TATTOO 618L • DOB 3/18/23 • HOMO POLLED • HOMO BLACK • 3/4 SM 1/4 AN
 LCDR IMPACT 134F
RFS HERALD H104
 BCLR MISS BALDY E704
 W/C UNITED 956Y
W/C MISS WERNING 618D
 MISS WERNING 118Y
 CDI MAINLINE 265D
 WS MISS SUGAR C4
 REMINGTON LOCK N LOADS4U
 WS MOTHER LODGE W21
 TNT TUITION U238
 MISS WERNING 956W
 JS SURE BET 4T
 D W ADVENTURE GIRL 218

CE	BW	WW	YW	ADG	MCE	MILK	MWW	MARB	REA	API	TI
13.1	0.2	86.5	130.9	0.28	6.5	20.5	63.3	-0.07	0.82	116.5	75.4
45%		20%	30%	45%					25%		
BW ADJ		WW ADJ		1/15/25 WT		SCROTAL					
76		739		1670		42					

A striking blaze faced bull double bred for growth with his W/C United 956Y sired dam. He offers a nice set of EPDs with a low BW to high YW spread.

RFS HERALD H104
 SIRE OF LOT 138



139

139

W/C JESTER 794L

ASA 4280995 • TATTOO 794L • DOB 3/2/23 • HOMO POLLED • HETERO BLACK • PB SM
 CDI TRUSTEE 387F
OMF JESTER J47
 OMF FREE GIRL F31
 HOOK'S CORNERSTONE 32C
W/C MISS WERNING 794E
 MISS WERNING 194Y
 CDI REVIVAL 370D
 CDI MISS HOMETOWN 163C
 CCR BOULDER 1339A
 OMF CARE FREE W37
 J BAR J NIGHTRIDE 225Z
 HOOKS APHRODITE 22A
 WAGR DREAM CATCHER 03R
 MISS WERNING 534R

CE	BW	WW	YW	ADG	MCE	MILK	MWW	MARB	REA	API	TI
12.3	-0.3	75	114.2	0.24	6.2	21.6	59	0.53	0.93	156.8	88.8
45%	25%							10%	40%	20%	30%
BW ADJ		WW ADJ		1/15/25 WT		SCROTAL					
78		665		1710		41.5					

A bull that is super balanced both on paper and in the pen. He really keeps everything in check from a low BW to solid growth with excellent carcass EPDs.

OMF JESTER J47
 SIRE OF LOT 139



140

140

W/C FORESIGHT 4294L

ASA 4281041 • TATTOO 4294L • DOB 4/9/23 • HOMO POLLED • HOMO BLACK • 1/2 SM 1/2 AN
 MR CCF 20-20
VCL FORESIGHT
 HCCO COUNTNESS 412D
 SHIPWHEEL CHINOOK
D W BLACKCAP MARY 294Z
 RHR BLACKCAP MARY X484
 MR CCF VISION
 HTP SVF DEW THE STROKE
 PROFIT
 WWS COUNTNESS 412A
 H A IMAGE MAKER 0415
 APEX ERISKAY 5506
 S S OBJECTIVE T510 0T26
 BALDRIDGE BLACKCAP MARY 145K

CE	BW	WW	YW	ADG	MCE	MILK	MWW	MARB	REA	API	TI
11.3	-0.7	72.6	114.8	0.26	5.4	22.3	59	0.59	0.29	135.5	83.8
40%								25%			45%
BW ADJ		WW ADJ		1/15/25 WT		SCROTAL					
89		724		1685		44					

A powerful black bull in the pen out of a time tested, great uddered Angus dam. This bull is super powerful yet still smooth and attractive.

VCL FORESIGHT
 SIRE OF LOT 140



**LOT 141**

A neat baldy W/C Night Watch 84E x W/C Loaded Up 1119Y combination. His dam is one of our best young cows and past \$20,000 half interest high seller to Harlee Heim. She is the ultimate combination of power and elegance. She is backed by the timeless Y9207 cow who is still in the herd and owned with Mast Simmentals. Her embryos just fetched over \$2,000/embryo in Denver. We like the calving ease, muscle, and maternal that this bull puts together.

W/C MISS WERNING 107J

DAM OF LOT 141

**141****W/C NIGHT WATCH 107L**

ASA 4281010 • TATTOO 107L • DOB 3/8/23 • HOMO POLLED • HOMO BLACK • PB SM

CCR ANCHOR 9071B
W/C NIGHT WATCH 84E
 MISS WERNING KP 8543U

W/C LOADED UP 1119Y
W/C MISS WERNING 107J
 RAB MS MARTY Y9207

CCR COWBOY CUT 5048Z
 CCR MS BARB 2120Z
 WAGR DREAM CATCHER 03R
 MISS WERNING 534R
 REMINGTON LOCK N LOADS4U
 AUBREY'S BLACK BLAZE III
 TNT MARTY U379
 RAB MS ALPHA ROMEO U9039

CE	BW	WW	YW	ADG	MCE	MILK	MWW	MARB	REA	API	TI
11.3	0.8	82.8	120.1	0.23	3.8	26.4	67.7	-0.06	0.89	114.3	78
45%		35%				25%	25%				
BW ADJ		WW ADJ		1/15/25 WT		SCROTAL					
86		705		1610		34.5					

142**W/C NIGHT WATCH 135L**

ASA 4281023 • TATTOO 135L • DOB 3/19/23 • HOMO POLLED • HOMO BLACK • 3/4 SM 1/4 AN

CCR ANCHOR 9071B
W/C NIGHT WATCH 84E
 MISS WERNING KP 8543U

SPRINGCREEK TESLA 6E
W/C MISS WERNING 135J
 MISS WERNING 9002W

CCR COWBOY CUT 5048Z
 CCR MS BARB 2120Z
 WAGR DREAM CATCHER 03R
 MISS WERNING 534R
 LFE MCDAVID 413C
 SPRINGCREEK MISTRESS 17B
 WAGR DREAM CATCHER 03R
 216

CE	BW	WW	YW	ADG	MCE	MILK	MWW	MARB	REA	API	TI
13.6	-2.3	60.4	81.4	0.13	8.3	24.6	54.7	0.46	0.65	130.4	75.6
40%	20%				30%	45%		40%			
BW ADJ		WW ADJ		1/15/25 WT		SCROTAL					
83		654		1320		40.5					

**LOT 142**

A great aged calving ease option that can service a large amount of females and you should keep every daughter. His dam is a combination of Canadian genetics and one of our best old WAGR Dream Catcher 03R cows that stayed in the herd for a log time. Great udder quality and longevity bred in this pedigree. This bull is super heavy muscled and attractive. He's ready for many years of heavy service.

W/C NIGHT WATCH 84E

\$142,500 SIRE OF LOTS 141 & 142



THE RED HERD SIRE DIVISION

LOT 143

What a way to start the red bulls! This bull has been a joy to watch develop and now is his time to be shared with the public. He is backed by one heck of a cow that we own with Joel DeNio and sired by the same bull that produced our high seller last year, W/C Truth Be Told 6038L. This bull has many similarities to his popular brother with a white face and that nice deep red coat color. Cattle that are built this balanced, are this stout, and this good structured will never go out of style!

W/C MISS WERNING E702
DAM OF LOT 143



143

W/C BEEF KING 702L

ASA 4281043 • TATTOO 702L • DOB 6/2/23 • HOMO POLLED • PB SM

WS BEEF KING W107
W/C BEEF KING 1025F
EKHCC RED JEWEL 760

W/C HOC HCC RED ANSWER 33B
W/C MISS WERNING E702
Y102

CE	BW	WW	YW	ADG	MCE	MILK	MWW	MARB	REA	API	TI
11.7	0.8	71	103.6	0.2	6.8	14.8	50.2	0.15	0.84	132	75.5
45%				40%							
BW ADJ		WW ADJ		1/15/25 WT		SCROTAL					
81		821		1580		41					

WS BEEF MAKER R13
WS MISS DREAMBOAT T17
SVF/NJC BUILT RIGHT N48
EKHCC CROWN JEWEL 523
REMINGTON LOCK N LOAD54U
MISS WERNING KP 8543U
35R
RF MISS N37

144

MR W/C BEEF KING 1169L

ASA 4446939 • TATTOO 1169L • DOB 10/13/23 • HOMO POLLED • PB SM

WS BEEF KING W107
W/C BEEF KING 1025F
EKHCC RED JEWEL 760

CDI PRIME EXAMPLE 310D
W/C MISS WERNING 0169H
W/C MISS WERNING 42B

CE	BW	WW	YW	ADG	MCE	MILK	MWW	MARB	REA	API	TI
9.2	2.5	76.6	120.5	0.27	4.2	20.3	58.4	0.12	1.09	118.6	76.8
45%				40%				15%			
BW ADJ		WW ADJ		1/15/25 WT		SCROTAL					
83		676		1430		37.5					

WS BEEF MAKER R13
WS MISS DREAMBOAT T17
SVF/NJC BUILT RIGHT N48
EKHCC CROWN JEWEL 523
WS PRIME TIME B6
CDI MS IRENE 1B
REMINGTON LOCK N LOAD54U
MISS WERNING 715T

LOT 144

A big and stout fall born bull here. This bull offers tremendous muscle shape and extension that he gets from a tremendous pedigree. His grandam, 42B is responsible for one of the best flushes we have ever had here at the W/C and produced the \$32,500 W/C BF MS Simple Man. From a pedigree standpoint this bull stacks in some awesome maternal and performance. He can make a positive contribution to any red herd and will be able to service a large amount of females in big country.

W/C TRUTH BE TOLD 6038L
\$140,000 PATERNAL BROTHER TO LOTS 143-144



LOT 145

We don't care what color this bull is, he is a must see on sale day! So much mass and power in a sound package. We thought long and hard about showing this bull at Junior Nationals because he is just that good. He is the kind we could send anywhere in the country sight unseen, and we are confident the new owner will love him coming off the trailer. If you want a bull that is wide, stout, and cool that will sire a ton of red baldies you just found him. This bull could really change a set of red or black cows for the better. A must see on Feb 11, 2025!

W/C MISS WERNING 6175D

DAM OF LOT 145



145

W/C RED LEVEL 275L

ASA 4442331 • TATTOO 275L • DOB 8/25/23 • HOMO POLLED • PB SM

NEXT LEVEL

KRJ DAKOTA OUTLAW G974

KRDL CAEDENCE C37

W/C BULLSEYE 3046A

W/C MISS WERNING 6175D

W/C MISS WERNING A3175

RUBYS TURNPIKE 771E

BRKC DAPHNE DYS7

WLE BIG DEAL A617

KRDL FAE Y46

REMINGTON LOCK N LOADS4U

MISS WERNING KP 8543U

YARDLEY UTAH Y361

MISS WERNING 534R

CE	BW	WW	YW	ADG	MCE	MILK	MWW	MARB	REA	API	TI
10.7	1.9	74.7	103.7	0.18	3.2	20.2	57.4	-0.09	1.32	109.5	71.1
										2%	
BW ADJ		WW ADJ		1/15/25 WT		SCROTAL					
87		779		1505		40					

146

W/C BROKER 7143M

ASA 4442302 • TATTOO 7143M • DOB 3/21/24 • HOMO POLLED • PB SM

MR HOC BROKER

JM BF H25

W/C RELENTLESS 32C

W/C ANGEL 7143E

W/C MISS ANGEL 2870Z

CNS DREAM ON L186

SVF SHEZA BEAUTY L901

G&L BLACKFOOT 716D

YC MISS BIK B80

YARDLEY UTAH Y361

MISS WERNING KP 8543U

REMINGTON LOCK N LOADS4U

MISS WERNING KP 8543U

CE	BW	WW	YW	ADG	MCE	MILK	MWW	MARB	REA	API	TI
8.4	1.5	58.9	74.6	0.1	3.3	16.6	46	-0.2	0.88	94.2	57.5
BW ADJ		WW ADJ		YW ADJ		1/14/24 WT		SCROTAL		WDA	
85		661		1138		778		36		3.12	
REA		REA RATIO		BF		BF RATIO		IMF		IMF RATIO	
17.04		99		0.15		68		1.82		73	

LOT 146

An original MR HOC Broker son and yet another stud from the great 7143E Donor. This bull is one cool rig and blends two very big time phenotype parents. The look and extension this bull brings is incredible. Couple that with the fact he is the result of two highly influential black parents make him a very neat red genetic package.

W/C ANGEL 7143E

DAM OF LOT 146



FULL BROTHERS TO W/C BF MS SIMPLE MAN THE 2023 TOP SELLER!

The consistency and potency of this mating is unparalleled. Four full brothers averaged \$15,000 in our 2023 sale and the flushmate heifers were equally as good. An incredible combination of attractive build, balance, and ripped muscle shape. Their time tested dam is still in the herd and will wean an outstanding fall calf here shortly. This cow line stems from our first ever National Champion in 2008, 715T. So much positive in this pedigree makes these bulls an awesome choice to contribute to the next generation of good red hided cattle that are built to excel in every facet of the business!

PEDIGREE BELOW IS FOR LOTS 147 & 148

W/C FORT KNOX 609F
W/C BET ON RED 481H
W/C ANGEL 713E

REMINGTON LOCK N LOADS4U
W/C MISS WERNING 42B
MISS WERNING 715T

W/C BANKROLL 811D
K-LER DOLLY'S QUEEN 609D
W/C RELENTLESS 52C
W/C MISS ANGEL 2870Z
REMINGTON ON TARGET 2S
BARIS MISS KNIGHT78E-51G
WAGR DREAM CATCHER 03R
D W MISS FOREVER 515R

147

W/C BET ON RED 5345M

ASA 4442207 • TATTOO 5345M • DOB 3/2/24 • HOMO POLLED • PB SM

CE	BW	WW	YW	ADG	MCE	MILK	MWW	MARB	REA	API	TI
13.3	-0.5	65	99.5	0.22	5.8	20.5	52.9	0.04	0.97	123.2	70.7
30%		25%						30%			
BW ADJ		WW ADJ		YW ADJ		11/14/24 WT		SCROTAL		WDA	
78		681		1303		841		39		3.57	
REA		REA RATIO		BF		BF RATIO		IMF		IMF RATIO	
16.14		93		0.3		128		2.61		104	

148

W/C BET ON RED 8020M

ASA 4442206 • TATTOO 8020M • DOB 2/20/24 • HETERO POLLED • PB SM

CE	BW	WW	YW	ADG	MCE	MILK	MWW	MARB	REA	API	TI
11.7	2.7	79.7	126.3	0.29	4.6	20.5	60.3	0.09	1.06	115.7	77.6
35%		30%						20%			
BW ADJ		WW ADJ		YW ADJ		11/14/24 WT		SCROTAL		WDA	
93		693		1256		901		35		3.44	
REA		REA RATIO		BF		BF RATIO		IMF		IMF RATIO	
15.66		91		0.17		72		2.22		88	



W/C BF MS SIMPLE MAN
\$32,000 FULL BROTHER TO LOTS 147 & 148



W/C MISS WERNING 238K
FULL SISTER TO LOTS 147 & 148



PEDIGREE BELOW IS FOR LOTS 149 & 150

W/C BANKROLL 811D
TRCC PANDEMIC
RF 29E

TNT MARTY U379
RAB MS MARTY Y9207
RAB MS ALPHA ROMEO U9039

W/C LOADED UP 1119Y
MISS WERNING KP 8543U
RLYF ROLL TIDE A429
170
TNTS BIG LEAGUE R242
TNT MISS S192
DBL TREE ALFAROMEO 442GD
RAB MS RED LIGHT K2254

A pair of stud sons from the great Y9207 cow and you get to pick which age you want. Lot 149 is a baldy yearling and lot 150 is a solid red two year old. Their sire, TRCC Pandemic is the past \$300,000 Embryos on Snow high seller. Both offer tremendous size and power coming from two influential parents. We like the power, performance, and maternal that these red hided studs can inject.

149

W/C PANDEMIC 58M

ASA 4471865 • TATTOO 58M • DOB 2/18/24 • HOMO POLLED • 5/8 SM 1/4 AR 1/8 CS

CE	BW	WW	YW	ADG	MCE	MILK	MWW	MARB	REA	API	TI
12.7	0.2	74.2	116.4	0.26	6.6	26.4	63.4	0.21	0.54	117.6	75.9
						30%	45%				
BW ADJ		WW ADJ		YW ADJ		11/14/24 WT		SCROTAL		WDA	
67		735		1282		962		38		3.51	
REA		REA RATIO		BF		BF RATIO		IMF		IMF RATIO	
15.13		100		0.23		100		2.64		100	

150

W/C PANDEMIC 50L

ASA 4471866 • TATTOO 50L • DOB 2/25/23 • HOMO POLLED • 5/8 SM 1/4 AR 1/8 CS

CE	BW	WW	YW	ADG	MCE	MILK	MWW	MARB	REA	API	TI		
12.7	0.2	74.2	116.4	0.26	6.6	26.4	63.4	0.21	0.54	117.6	75.9		
						30%	45%						
BW ADJ			WW ADJ			1/15/25 WT						SCROTAL	
80			759			1805						45	



RAB MS MARTY Y9207
DAM OF LOTS 149 & 150



TRCC PANDEMIC
\$300,000 SIRE OF LOTS 149 & 150

THE ANGUS BULLS

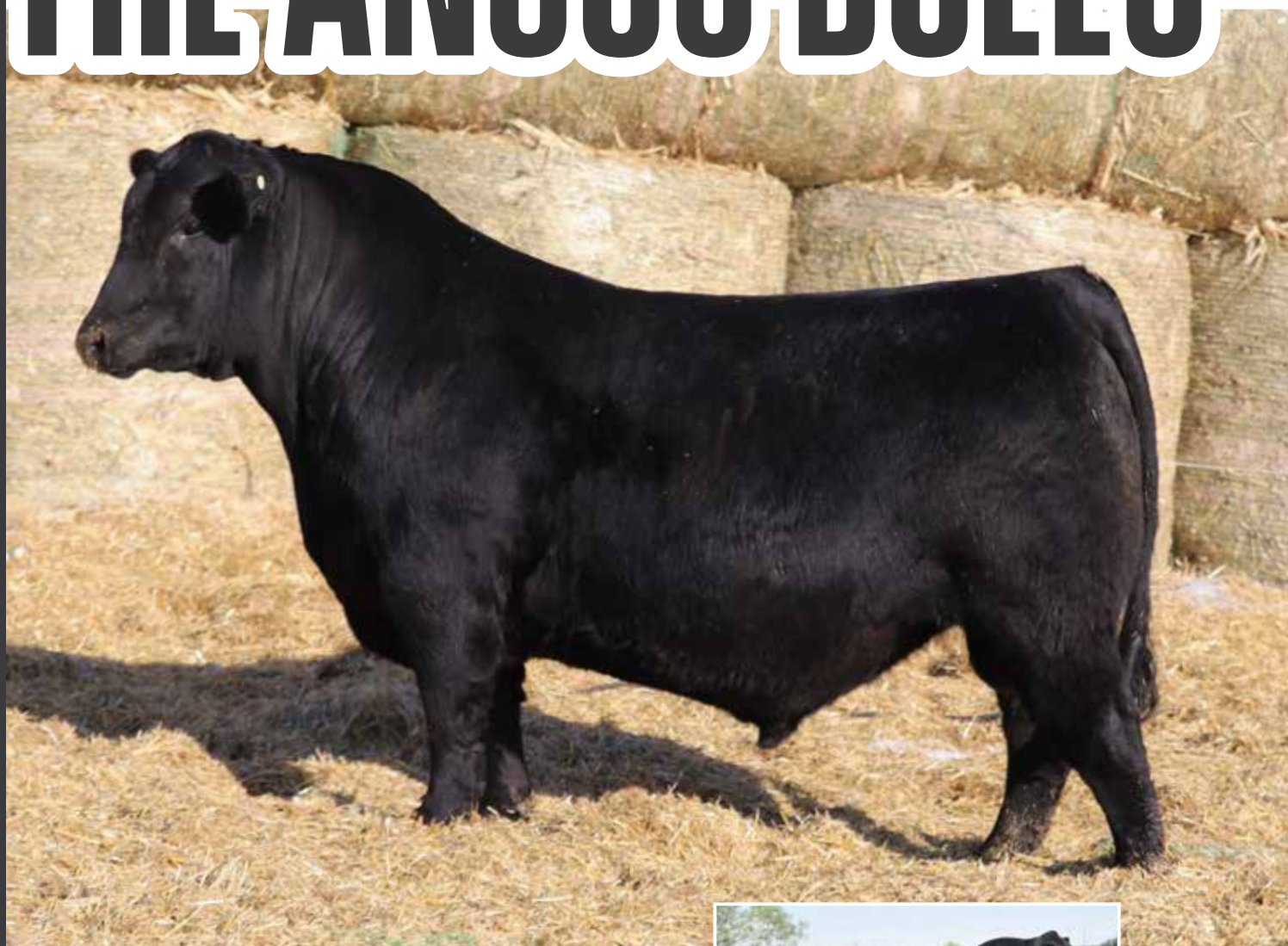

151

W/C ICONIC 418L

AAA 20824472 • TATTOO 418L • DOB 3/17/23 • HOMO POLLED • HOMO BLACK • ANGUS

MUSGRAVE 316 STUNNER

DB ICONIC G95

DB MS DISCOVERY D13

COLEMAN CHARLO 0256

S A V BLACKCAP MAY 6644

S A V BLACKCAP MAY 4136

CED	BW	WW	YW	RADG	CEM	MILK	MW	MARB	REA	\$B	\$C
3	3.3	80	141	0.27	2	23	89	0.94	0.48	144	250
		20%	20%	45%			30%	30%			
BW ADJ		WW ADJ		1/15/25 WT		SCROTAL					
-		821		1735		39.5					

An age advantage Angus bull with pedigree and quality that's hard to find. We have been nothing short of amazed by the quality we have gotten from S A V Blackcap May 6644 who recorded 160 progeny sold to date at SAV for an average of \$13,387 including the \$350,000 S A V Panther 1906. Schaff's Angus Valley has also retained 23 daughters in their herd. A three-quarter sister to this bull by DB Iconic G95 will sell as lot 276 and will be one of the best females to ever sell at W/C! 6644 was also the only sister in the world record selling flush of bulls and she was the highest YW heifer of that crop at S A V. This stud offers a world of pedigree, performance, and maternal strength put into one impressive strong aged Angus bull!



DB ICONIC G95

SIRE OF LOT 151



S A V BLACKCAP MAY 6644

DAM OF LOT 151

**LOT 152**

A big time power and performance Angus beef bull that stems from the great Carter Barbaramere 8758 cow family known for superior performance and phenotype. This bull is tremendously thick and massive with a neat look. He backs it up on paper ranking in the top 4% for WW and top 10% for WW among the Angus population. Angus bulls with this much power are not on every street corner, take advantage!

WILKS REGIMENT 9035

SIRE OF LOTS 152 & 153

**152****W/C MOGCK REGIMENT 2064**

AAA 20901127 • TATTOO 2064 • DOB 1/10/24 • HOMO POLLED • HOMO BLACK • ANGUS

WAR CAVALRY B063 Z044
WILKS REGIMENT 9035
 VINTAGE CHLOE 6137

MOGCK ENTICE
MOGCK BARBARAMERE 2640
 CARTER BARBARAMERE 8758

CONNEALY CAVALRY 1149
 WAR CC87 Z044 X029
 V A R EMPIRE 3037
 V A R CHLOE 2227
 SYDGEN ENHANCE
 MOGCK ERICA 2255
 S A V SENSATION 5615
 KA BARBARAMERE 4201

CED	BW	WW	YW	RADG	CEM	MILK	MW	MARB	REA	\$B	\$C
9	-0.3	85	159	0.33	6	26	122	0.54	0.94	162	253
30%	20%	10%	4%	10%			5%		25%	35%	
BW ADJ	WW ADJ	YW ADJ	11/14/24 WT	SCROTAL	WDA						
91	774	1295	1085	40.5	3.55						

153**W/C MOGCK REGIMENT 1884**

AAA 20901134 • TATTOO 1884 • DOB 1/13/24 • HOMO POLLED • HOMO BLACK • ANGUS

WAR CAVALRY B063 Z044
WILKS REGIMENT 9035
 VINTAGE CHLOE 6137

JMB TRACTION 292
MOGCK ERALINE 2667
 MOGCK ERALINE 663

CONNEALY CAVALRY 1149
 WAR CC87 Z044 X029
 V A R EMPIRE 3037
 V A R CHLOE 2227
 SITZ TOP GAME 561X
 JMB EMULOTA 013
 CONNEALY FINAL SOLUTION
 MOGCK ERALINE 1137

CED	BW	WW	YW	RADG	CEM	MILK	MW	MARB	REA	\$B	\$C
5	2.2	80	143	0.3	3	27	65	0.47	0.78	157	261
		20%	15%	25%		40%			40%	45%	
BW ADJ	WW ADJ	YW ADJ	11/14/24 WT	SCROTAL	WDA						
91	795	1320	1075	40	3.62						

**LOT 153**

Another Wilks Regiment 9035 son that ranks well among the Angus database for weaning and yearling weight. He's chuck full of muscle yet smooth in his design. We like both of these Wilks Regiment 9035 sons and they offer a tremendous amount of performance, muscle, and maternal!



THE W/C FEMALE DIVISION

A TRADITION OF EXCELLENCE!



W/C MISS WERNING 088H

This female was purchased by Griswold Cattle Company in 2022 for \$15,000. She was a sale feature in the "Classic" Female Sale in December of 2023 where she sold for \$45,000 to Barber Family Farms of Georgia!



W/C MISS WERNING 652D

"W/C Miss Werning 652D was Cate and I's first purchase together from the W/C program. It was our first year of marriage, first year of coaching NJC, and we lived in a little tiny house on 5th street in Sterling, Colorado. Cate had a long list of breds she'd like us to buy and those all went on to be high sellers on a tremendous day for the Werning's. Colby Taber was there bidding for me and said, "man I know she's not on your list, but this one is your speed". I rubbed two nickels together and got her bought. I went to pick her up and Dale said, "Young man, I am not sure how you got this one bought for so cheap, but you have the buy of the sale". He may not remember that or even the heifer, but she has changed the entire trajectory of how we breed cattle. Sons have topped sales and been featured by ABS. Daughters are tremendous producers. No questions here, get in!"

- Curtis Doubet, Doubet Cattle Company



"TRIFECTA"

MR W/C TRIFECTA 975J

Dr. Karl and Nicole Neeser of Red Wing, Minnesota purchased W/C Miss Werning 975G for \$23,000. The calf she was carrying that day was MR W/C Trifecta 975J who sold for \$47,500 to Western Cattle Source!

THE W/C FEMALE DIVISION

ONLY BRED TO THE *BEST!*



TJ Sandhills Swag 816L was the \$40,000 top selling bull of the 2024 Triangle J Bull Sale. He was one of our best finds of the 2024 sale season and his value and popularity do nothing but grow by the day. His service to the bred heifers in this sale is a special sale attraction. An exciting individual!

32 FEMALES ARE CARRYING HIS SERVICE!

TJ SANDHILLS SWAG 816L

ASA 4217005 - HOMO POLLED - HOMO BLACK - 5/8 SM 3/8 AN

CE	BW	WW	YW	ADG	MCE	MILK	MWW	MARB	REA	API	TI
13.7	-1.7	79.3	121.3	0.26	8	25.9	65.4	0.48	1.03	146.2	88.2
40%	25%	40%	45%		35%	35%	35%	40%	10%	35%	30%



One of the very elite genetic packages to be found in the country. It took \$36,000 to bring him to Emery and he was worth every penny. An impressive beast in the flesh and even more impressive on paper. His semen averaged over \$300/unit last year and check out his first sons selling in this sale from first calf heifers. A true genetic masterpiece ready to make a significant contribution to the beef business.

14 FEMALES ARE CARRYING HIS SERVICE!

TSN STATESMAN K006

ASA 4111722 - HOMO POLLED - HOMO BLACK - PB SM

CE	BW	WW	YW	ADG	MCE	MILK	MWW	MARB	REA	API	TI
20.1	-3.9	91.6	134.2	0.27	11.6	32.3	78	0.68	1.13	203.4	109.5
1%	1%	10%	20%	35%	1%	3%	3%	3%	10%	1%	1%



W/C Night Watch 84E was the \$142,500 past top seller to Cowan Cattle Company. He continues to see wide use among the industry and is a high customer satisfaction type of bull that is heifer safe. His ability to sire highly accepted male and female progeny is very impressive.

28 FEMALES ARE CARRYING HIS SERVICE!

W/C NIGHT WATCH 84E

ASA 3336327 - HOMO POLLED - HOMO BLACK - PB SM

CE	BW	WW	YW	ADG	MCE	MILK	MWW	MARB	REA	API	TI
17.8	-3.6	70	95.1	0.16	8.6	27.8	62.7	0.18	0.73	142.2	81.7
3%	2%				15%	20%				35%	45%

ELITE DONOR CANDIDATES!

LOT 200

W/C Angel 3105L initiates one of the deepest and most dynamic sets of bred females that have ever been offered by Werning Cattle Company! The "Angel" cow family is a derivative of the legendary Miss Werning KP 8543U matriarch, one of the most dominant producing females in the history of the Simmental breed. Her extra look, style and presence is complimented by unsurpassed maternal prowess. Her maternal granddam, W/C Miss Angel 2870Z, was a many times National Champion. Power in the blood would be an understatement!

W/C EXPRESS LANE 030L

\$16,000 FULL BROTHER TO LOT 200
SOLD IN LAST YEAR'S SALE TO 3N CATTLE COMPANY OF UTAH!

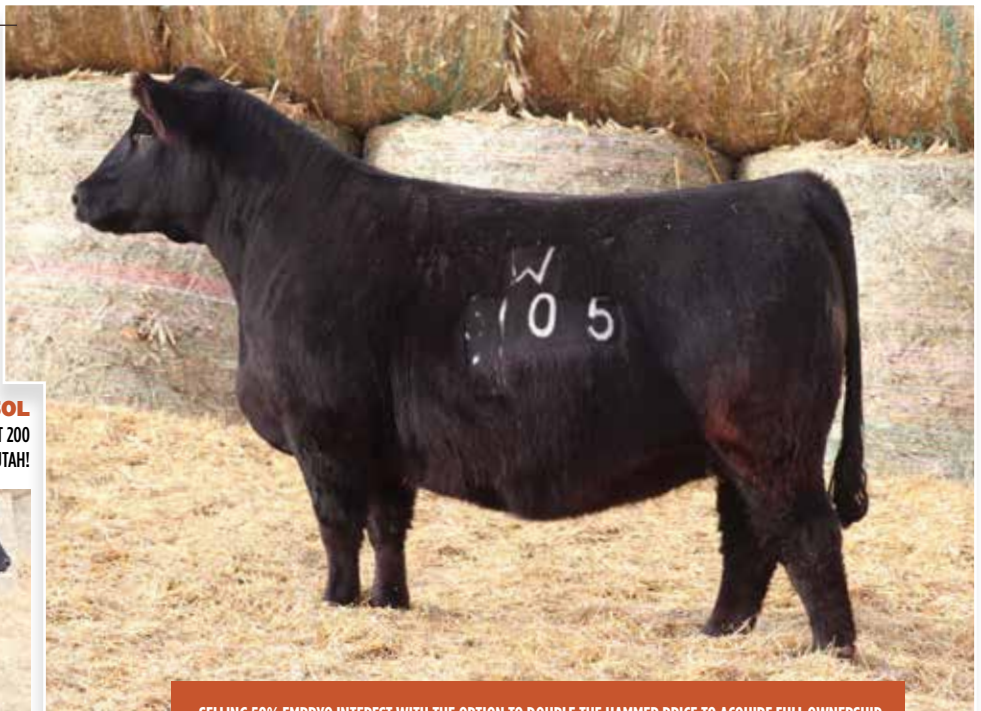

SELLING 50% EMBRYO INTEREST WITH THE OPTION TO DOUBLE THE HAMMER PRICE TO ACQUIRE FULL OWNERSHIP.

200

W/C ANGEL 3105L

ASA 4453485 • TATTOO 3105L • DOB 2/10/23 • PB SM

RUBYS TURNPIKE 771E
W/C EXPRESS LANE 29G
ES Z29

W/C RELENTLESS 32C
W/C ANGEL 7143E
W/C MISS ANGEL 2870Z

WBF SIGNIFICANT B13Z
RUBYS MISS CLEO 240Z
HOOKS SHEAR FORCE 38K
ES X95
YARDLEY UTAH Y361
MISS WERNING KP 8543U
REMINGTON LOCK N LOAD54U
MISS WERNING KP 8543U

CE	BW	WW	YW	ADG	MCE	MILK	MWW	MARB	REA	API	TI
12.3	1.9	75.3	111.3	0.23	3.8	17.2	54.8	0.35	1.22	137.3	81.9
40%								25%	4%		

SERVICE SIRE W/C NIGHT WATCH 84E (ASA: 3336327) • DUE 3/8/25 • BREED PB SM

201

W/C ANGEL 20K

ASA 4453482 • TATTOO 20K • DOB 9/3/22 • HOMO POLLED • PB SM

W/C LOADED UP 1119Y
W/C BANKROLL 811D
MISS WERNING KP 8543U

W/C RELENTLESS 32C
W/C ANGEL 7143E
W/C MISS ANGEL 2870Z

REMINGTON LOCK N LOAD54U
AUBREYS BLACK BLAZE III
WAGR DREAM CATCHER 03R
MISS WERNING 534R
YARDLEY UTAH Y361
MISS WERNING KP 8543U
REMINGTON LOCK N LOAD54U
MISS WERNING KP 8543U

CE	BW	WW	YW	ADG	MCE	MILK	MWW	MARB	REA	API	TI
12.2	1	69.6	94.9	0.16	5.7	18	52.8	0.07	1.1	111.9	72.2
40%									15%		

SERVICE SIRE TJ SANDHILLS SWAG 816L (ASA: 4217005) • DUE 6/6/25 • BREED 3/4 SM 1/4 AN

LOT 201

20K is a striking red baldy donor prospect that is supported by the prolific W/C Angel 7143E donor. This beauty is a long and extended female that ties high in her neck attachment and transitions into a bold rib cage. Her pedigree aligns the influence of the iconic 8543U three times within the first three generations of her pedigree. She sells safe to the exciting TJ Sandhills Swag 816L for a quick return on investment!

MISS WERNING KP 8543U
LEGENDARY 3RD GENERATION DAM OF LOTS 200-202



W/C ANGEL 7143E
DAM OF LOTS 200 & 201





LOT 202

W/C Angel 3478L is an incredible built daughter of the very influential W/C Bankroll 811D that is supported by W/C Angel 7114E, an ET flushmate sister 7110E, the 2019 AJSA National Classic 3rd Overall Owned Heifer that was campaigned by Sara Sullivan. 3478L is a powerfully constructed, big footed, stout boned, square made female that is loaded with dimension and substance from end to end. Another full sister to the dam of 3478L is 7113E, the dam of the \$192,500 W/C Bet On Red 481H. This donor in the making sells with a future herd sire prospect at side sired by the incredible genotype and phenotype AI sire, TSN Statesman K006!

W/C ANGEL 7114E
DAM OF LOT 202



202

W/C ANGEL 3478L

ASA 4453483 • TATTOO 3478L • DOB 3/5/23 • HOMO POLLED • PB SM

W/C LOADED UP 1119Y
W/C BANKROLL 811D
MISS WERNING KP 8543U

W/C RELENTLESS 32C
W/C ANGEL 7114E
W/C MISS ANGEL 2870Z

REMINGTON LOCK N LOAD54U
AUBREYS BLACK BLAZE III
WAGR DREAM CATCHER 03R
MISS WERNING 534R
YARDLEY UTAH Y36I
MISS WERNING KP 8543U
REMINGTON LOCK N LOAD54U
MISS WERNING KP 8543U

CE	BW	WW	YW	ADG	MCE	MILK	MWW	MARB	REA	API	TI
14.5	0.2	65.4	84.8	0.12	7.6	17.2	49.8	0.01	1.2	108.5	69.4
15%	30%				25%				5%		

SERVICE SIRE TSN STATESMAN K006 (ASA: 4111722) • LOT 202A 68 LB. BULL CALF BORN 1/1/25 • BREED PB SM

203

W/C KISS THIS 3835L

ASA 4453486 • TATTOO 3835L • DOB 2/15/23 • HETERO BLACK • 5/8 SM 1/4 AN 1/8 CS

W/C BANKROLL 811D
TRCC PANDEMIC
RF 29E

PVF INSIGHT 0129
SFI MISS KISS THIS C3M
SFI KANDI KISSES M03

W/C LOADED UP 1119Y
MISS WERNING KP 8543U
RLVF ROLL TIDE A429
170
S A V BRILLIANCE 8077
PVF MISSIE 790
PVF-BF BF26 BLACK JOKER
SFI B03Z

CE	BW	WW	YW	ADG	MCE	MILK	MWW	MARB	REA	API	TI
10.8	1.9	74.6	124.6	0.31	6.3	26.9	64.3	0.16	1.23	113	73.8
		35%	25%			30%	40%		1%		

SERVICE SIRE TJ SANDHILLS SWAG 816L (ASA: 4217005) • DUE 2/21/25 • BREED 5/8 SM 3/8 AN



LOT 203

W/C Kiss This 3835L is a truly breathtaking individual that offers a unique combination of style and power! This SimGenetic matron in the making is sired by the \$300,000 TRCC Pandemic and backed by the impressive PVF Insight 0129 donor known as SFI Miss Kiss This C3M. In terms of genuine mass, dimension, and overall volume there is no denying this female has the credentials to be a high income producing donor dam. She ties together seamlessly from end to end, while maintaining this extra capacity and power. A very versatile female that offers unlimited earning potential once she enters production. Bid to own!

SFI MISS KISS THIS C3M
DAM OF LOT 203



FULL SISTERS TO THE \$140,000 W/C TRUTH BE TOLD 6038L!

PEDIGREE BELOW IS FOR LOTS 204 & 205

WS BEEF KING W107
W/C BEEF KING 1025F
EKHCC RED JEWEL 760

W/C BANKROLL 811D
W/C MISS WERNING 90G
PELTON MISS 361B

WS BEEF MAKER R13
WS MISS DREAMBOAT T17
SVF/NJC BUILT RIGHT N48
EKHCC CROWN JEWEL 523
W/C LOADED UP 1119Y
MISS WERNING KP 8543U
BECKTON NEBULA Y593 E4
PELTON MISS BETSY 2954Z

204

W/C MISS WERNING 302L

ASA 4453442 • TATTOO 302L • DOB 1/29/23 • HOMO POLLED • 3/4 SM 1/4 AR

CE	BW	WW	YW	ADG	MCE	MILK	MWW	MARB	REA	API	TI
11.2	0.2	70.7	99	0.18	6.3	19.3	54.6	0.14	0.75	112.7	71.1
40%											

SERVICE SIRE KBHR MR SNIPER J079 (ASA: 3943791) • DUE 4/5/25 • BREED PB SM

205

W/C MISS WERNING 305L

ASA 4453444 • TATTOO 305L • DOB 2/4/23 • HOMO POLLED • 3/4 SM 1/4 AR

CE	BW	WW	YW	ADG	MCE	MILK	MWW	MARB	REA	API	TI
11.2	0.2	70.7	99	0.18	6.3	19.3	54.6	0.14	0.75	112.7	71.1
40%											

SERVICE SIRE TJ SANDHILLS SWAG 816L (ASA: 4217005) • DUE 2/14/25 • BREED 5/8 SM 3/8 AR

The opportunity to own an ET flushmate sister to the \$140,000 high selling bull from the 2024 Werning Cattle Company 43rd Annual Production Sale will present itself on February 11th in Emery, South Dakota! This pair of dynamic red heads have the power and presence to stop you in your tracks! The dam of this duo is the very impressive W/C Miss Werning 90G, a daughter of the very impressive Red Angus matriarch known as Pelton Miss 361B. There is no denying the sheer mass, power, and stoutness of bone that this pair of sisters bring to the table. W/C Truth Be Told 6038L is one of the most exciting and dynamic herd sire prospects to ever carry the W/C prefix when he sold to King Cattle Company of Indiana. Invest in the future of your breeding program with a 90G daughter that has the credentials to serve as a cornerstone breeding piece!



W/C TRUTH BE TOLD 6038L
\$140,000 FULL BROTHER TO LOTS 204 & 205



W/C MISS WERNING 90G
DAM OF LOTS 204 & 205

NIGHT WATCH DAUGHTERS FROM TOP YOUNG DONORS

BRED HEIFERS

THE BRAND FOR RESULTS

W/C

83

LOT 206

W/C Miss Sequoia 377L is a beautiful profiling, stout featured, bold ribbed daughter of W/C Night Watch 84E that is supported by a FULL SISTER to the \$202,000 W/C Bank On It 273H, one of the greatest sons of W/C Bankroll 811D in existence! 377L is supported by the prolific KS Miss Sequoia Y770 cow family. Countless other individuals of influence have been derived from this prominent cow family. 377L is an absolute beauty in terms of her silhouette as she ties together seamlessly from end to end. Her mating to the incredible built TJ Sandhills Swag 816L is certain to result in a home run!



W/C MISS SEQUOIA 1003J
DAM OF LOT 206



W/C BANK ON IT 273H
\$202,000 FULL BROTHER TO DAM OF LOT 206



W/C JOURNEYMAN 938M
MATERNAL BROTHER TO LOT 206

206

W/C MISS SEQUOIA 377L

ASA 4342247 • TATTOO 377L • DOB 3/11/23 • HOMO POLLED • PB SM

CCR ANCHOR 9071B
W/C NIGHT WATCH 84E
MISS WERNING KP 8543U

W/C BANKROLL 811D
W/C MISS SEQUOIA 1003J
KS MISS SEQUOIA Y770

CCR COWBOY CUT 5048Z
CCR MS BARB 2120Z
WAGR DREAM CATCHER 03R
MISS WERNING 534R
W/C LOADED UP 1119Y
MISS WERNING KP 8543U
HOOKS/KS SEQUOIA 35S
ASR MS SUPER BALDY U85I

CE	BW	WW	YW	ADG	MCE	MILK	MWW	MARB	REA	API	TI
16.3	-2	70.8	92.5	0.14	8.6	27	62.3	0.23	0.79	137.4	80.8
10%	10%				15%	20%		40%			

SERVICE SIRE TJ SANDHILLS SWAG 816L (ASA: 4217005) • DUE 4/25/25 • BREED 3/4 SM 1/4 AN

207

W/C MISS WERNING 347L

ASA 4453463 • TATTOO 347L • DOB 2/25/23 • HOMO POLLED • HOMO BLACK • 3/4 SM 1/4 AN

CCR ANCHOR 9071B
W/C NIGHT WATCH 84E
MISS WERNING KP 8543U

MR HOC BROKER
W/C MISS OKIE BROKER 1107J
100

CCR COWBOY CUT 5048Z
CCR MS BARB 2120Z
WAGR DREAM CATCHER 03R
MISS WERNING 534R
SVF STEEL FORCE S701
JM BF H25

CE	BW	WW	YW	ADG	MCE	MILK	MWW	MARB	REA	API	TI
14.2	-1.6	71.5	105.7	0.21	7.3	24.2	59.9	0.19	0.67	118.1	75.2
35%	25%										

SERVICE SIRE TJ SANDHILLS SWAG 816L (ASA: 4217005) • DUE 2/23/25 • BREED 5/8 SM 3/8 AN

LOT 207

The influence of W/C Night Watch 84E back on daughters of the Triple Crown winning MR HOC Broker has been nothing short of astonishing! For the last several years W/C Night Watch 84E has proven himself as the "go-to" calving ease option within the industry that enhances quality, phenotype, and performance with sacrificing any fundamental traits! The dam of 347L is W/C Miss Okie Broker 1107J, one of the up and coming young donors that calls home to Emery, South Dakota. She is one of several elite females that will sell safe in calf to the incredible TJ Sandhills Swag 816L, one of the most phenotypically impressive sires in the herd bull battery!



W/C MISS OKIE BROKER 1107J
DAM OF LOT 207

FIRST DAUGHTERS OF THE 2022 TOP SELLER

PEDIGREE BELOW IS FOR LOTS 208 & 209

YARDLEY UTAH Y361
W/C RELENTLESS 32C
MISS WERNING KP 8543U

W/C BANKROLL 811D
W/C MISS WERNING 0122H
GAMBLES JAS ELBREA 1184

GCC HARD AS STEEL 144W
MISS YARDLEY T170
WAGR DREAM CATCHER 03R
MISS WERNING 534R
W/C LOADED UP 1119Y
MISS WERNING KP 8543U
DAMERON FIRST IMPRESSION
GAMBLES ELBREA 986

208

W/C MISS WERNING 355L

ASA 4453465 • TATTOO 355L • DOB 3/2/23 • HOMO POLLED • HOMO BLACK • 3/4 SM 1/4 AN

CE	BW	WW	YW	ADG	MCE	MILK	MWW	MARB	REA	API	TI
11	2.2	72	100.2	0.18	4.4	18.7	54.7	0.17	0.82	97.2	69.6
30%											

SERVICE SIRE W/C NIGHT WATCH 84E (ASA: 3336327) • DUE 4/7/25 • BREED PB SM

209

W/C MISS WERNING 365L

ASA 4342258 • TATTOO 365L • DOB 3/6/23 • HOMO POLLED • HOMO BLACK • 3/4 SM 1/4 AN

CE	BW	WW	YW	ADG	MCE	MILK	MWW	MARB	REA	API	TI
10.4	2.7	73.3	102.3	0.18	4	18.7	55.3	0.17	0.82	96.1	69.8
30%											

SERVICE SIRE TJ SANDHILLS SWAG 816L (ASA: 4217005) • DUE 4/28/25 • BREED 5/8 SM 3/8 AN

Next up is a pair of very impressive daughters of the legendary W/C Relentless 32C that are supported by W/C Miss Werning 0122H, a past sale feature a high seller that is sired by W/C Bankroll 811D and from the Gambles JAS Elbrea 1184 cow family. 355L and 365L are both bold bodied, dense made, deep sided females that offer exceptional balance and eye appeal. 0122H was the \$80,000 valuation donor that was selected by Ferguson Show Cattle of Ohio in the Werning Cattle Company 41st Annual Production Sale! This duo of three-quarter blood SimAngus females offer an elite look of quality and style that are complimented by a royal pedigree that needs no introduction. Both ET flushmate sisters offer the look of future herd matrons that have the credentials to positively impact any operation or breeding program!



W/C MISS WERNING 0122H
\$80,000 VALUED DAM OF LOTS 208 & 209



W/C RELENTLESS 32C
SIRE OF LOT 208 & 209

210

W/C SUSANNA 3150L

ASA 4468620 • TATTOO 3150L • DOB 2/10/23 • HOMO POLLED • HOMO BLACK • 1/2 SM 1/2 AN

YARDLEY UTAH Y361
W/C RELENTLESS 32C
 MISS WERNING KP 8543U

BUSH'S FOCUS 603
DW SUSANNA 763T
 LAGRANDE SUSANNA 5501

GCC HARD AS STEEL 144W
 MISS YARDLEY T170
 WAGR DREAM CATCHER 03R
 MISS WERNING 534R
 S A F FOCUS OF E R
 BUSH'S ROCKETTE 663
 B A R RUSS 2424
 HOLIDAY ROTH SUSANNA2134

CE	BW	WW	YW	ADG	MCE	MILK	MWW	MARB	REA	API	TI
12.1	0.1	54.9	71.5	0.1	6.6	23.7	48.9	0.34	0.53	107.8	65.8

SERVICE SIRE TJ SANDHILLS SWAG 816L (ASA: 4217005) • DUE 3/11/25 • BREED 5/8 SM 3/8 AN

W/C Susanna 3150L is a sharp featured, long fronted, ultra-stylish daughter of the iconic W/C Relentless 32C that is supported by the cornerstone matriarch of the W/C Angus division, DW Susanna 763T! 763T is a daughter of Bush's Focus 603 that is backed by the famed LaGrand Susanna 5501 cow family. The influence of 763T and her countless daughters has been nothing short of legendary over the course of the last decade at Werning Cattle Company. This cow family has made a lasting impact not only on the seedstock sector of the business, but the commercial producers that have invested in these genetics can attest to the profitability and longevity of this cow family!



210

DW SUSANNA 763T

DAM OF LOT 210

211

W/C MISS WERNING 332L

ASA 4453456 • TATTOO 332L • DOB 2/22/23 • HOMO POLLED • PB SM

MR SR 71 RIGHT NOW E1538
W/C REST EASY 752G
 W/C MISS WERNING 752E

W/C MAINSTAY 355F
WCS MS STAY 0701H
 WCS MS POINT 7353E

HOOK'S BOZEMAN 8B
 MISS SR C1538
 W/C EXECUTIVE ORDER 8543B
 W/C MISS WERNING 5343C
 TJ MAIN EVENT 503B
 W/C MISS WERNING 253Z
 LRS TURNING POINT 3117A
 5002X

CE	BW	WW	YW	ADG	MCE	MILK	MWW	MARB	REA	API	TI
13.7	-1.6	78.9	123.6	0.28	4.4	22.5	61.9	-0.06	1	141.2	79.2
25%	10%		35%	30%					25%	35%	

SERVICE SIRE W/C NIGHT WATCH 84E (ASA: 3336327) • DUE 3/15/25 • BREED PB SM

POWER COW! W/C Miss Werning 332L is a captivating baldy that is sired by W/C Rest Easy 752G and further supported by WCS Ms Stay 0701H, a daughter of W/C Mainstay 355F that was bred in the Western Cattle Source breeding program of Crawford, Nebraska. This stout made, bold ribbed, dense made baldy brood cow prospect offers a premium blend of calving ease, growth, and carcass merit. This beauty sells safe in calf to the tried and true calving ease specialist W/C Night Watch 84E!



211

212

W/C MISS WERNING 366L

ASA 4342257 • TATTOO 366L • DOB 3/7/23 • HOMO BLACK • 5/8 SM 3/8 AN

SILVEIRAS STYLE 9303
W/C STYLE 69E
 MISS WERNING KP 8543U

W/C RELENTLESS 32C
W/C MISS WERNING 034H
 W/C MISS WERNING 253Z

GAMBLES HOT ROD
 SILVEIRAS ELBA 2520
 WAGR DREAM CATCHER 03R
 MISS WERNING 534R
 YARDLEY UTAH Y361
 MISS WERNING KP 8543U
 W/C LOCK DOWN 206Z
 MISS WERNING 253Z

CE	BW	WW	YW	ADG	MCE	MILK	MWW	MARB	REA	API	TI
11	2.7	74.9	109.8	0.22	4.6	18.6	56.2	0.31	0.86	114.7	74.4
									25%		

SERVICE SIRE W/C NIGHT WATCH 84E (ASA: 3336327) • DUE 3/20/25 • BREED 3/4 SM 1/4 AN

366L is an own daughter of "Family Tradition", the Silveiras Style 9303 sired son from the legendary Miss Werning KP 8543U matriarch. Her pedigree aligns the influence of this breed icon not once, but twice within the first three generations of her lineage. 366L is an extra-long bodied, dense made, beautiful profiling female that offers a well-balanced look from the side!

W/C MISS WERNING 034H
 DAM OF LOT 212



212

THE FAB FIVE!



PEDIGREE BELOW IS FOR LOTS 213-217

MR SR MIC DROP G1534

OMF JOURNEYMAN J24

OMF DEKA D23

W/C BULLSEYE 3046A

W/C MISS WERNING 6175D

W/C MISS WERNING A3175

MR SR 71 RIGHT NOW E1538

MISS SR C1534

WELSHS DEW IT RIGHT067T

OMF L.A. WOMAN A25

REMINGTON LOCK N LOADS4U

MISS WERNING KP 8543U

YARDLEY UTAH Y361

MISS WERNING 534R

The FAB FIVE are led off by the very impressive W/C Miss Werning 3110L, a stunning baldy that is massive from every angle of evaluation. These five ET flushmate sisters are sired by the \$110,000 OMF Journeyman J24, one of the most consistent and reliable breeding bulls that the Simmental breed has seen in some time. The dam of this powerhouse flush is the impressive W/C Miss Werning 6175D matron, one of the most prominent young cows in Emery, South Dakota. Several brothers to this dynamic set of females will also highlight the Werning Cattle Company 44th Annual Production Sale! The dam of 6175D is W/C Miss Werning A3175, an own daughter of the iconic Miss Werning 534R, one of the most influential females in the history of Werning Cattle Company! 534R is of course the dam of the \$8 million+ production Miss Werning KP 8543U matron. The cow power that lines the pedigree of these 5 future breed matriarchs is nothing short of astonishing!

213

W/C MISS WERNING 3110L

ASA 4453474 • TATTOO 3110L • DOB 2/6/23 • HOMO BLACK • PB SM

CE	BW	WW	YW	ADG	MCE	MILK	MWW	MARB	REA	API	TI
13.6	0.8	77.9	113.3	0.22	5.7	21.6	60.4	-0.15	1.2	118.5	73.1
25%	40%								5%		

SERVICE SIRE TJ SANDHILLS SWAG 816L (ASA: 4217005) • DUE 2/20/25 • BREED 3/4 SM 1/4 AN



W/C MISS WERNING 6175D
DAM OF LOTS 213-217



W/C TRADESMAN 648L
\$29,000 FULL BROTHER TO LOTS 213-217



W/C JOURNEYMAN 7M
FULL BROTHER TO LOTS 213-217
HE SELLS AS LOT 45

SELECT FROM 5 FULL SISTERS TO THE \$29,000 W/C TRADESMAN 648L!



214

W/C MISS WERNING 3108L

ASA 4453478 • TATTOO 3108L • DOB 1/27/23 • PB SM

CE	BW	WW	YW	ADG	MCE	MILK	MWW	MARB	REA	API	TI
10.4	1.4	79.9	123.3	0.27	3.8	21.6	61.5	-0.01	1.32	119	77.3
		35%		35%					2%		

SERVICE SIRE W/C NIGHT WATCH 84E (ASA: 3336327) • DUE 3/5/25 • BREED PB SM



215

W/C MISS WERNING 3109L

ASA 4453477 • TATTOO 3109L • DOB 1/29/23 • PB SM

CE	BW	WW	YW	ADG	MCE	MILK	MWW	MARB	REA	API	TI
12.7	1.8	81.4	127.8	0.29	5.5	21.6	62.2	0.13	1.23	130.1	81.6
35%		35%	30%	25%					4%		

SERVICE SIRE W/C NIGHT WATCH 84E (ASA: 3336327) • DUE 4/23/25 • BREED PB SM



216

W/C MISS WERNING 3111L

ASA 4453475 • TATTOO 3111L • DOB 1/30/23 • PB SM

CE	BW	WW	YW	ADG	MCE	MILK	MWW	MARB	REA	API	TI
10	1.9	82.2	129.6	0.3	3.5	21.6	62.6	-0.07	1.36	110.9	76.6
		35%	25%	20%					1%		

SERVICE SIRE W/C NIGHT WATCH 84E (ASA: 3336327) • DUE 3/20/25 • BREED PB SM



217

W/C MISS WERNING 3112L

ASA 4453476 • TATTOO 3112L • DOB 1/29/23 • PB SM

CE	BW	WW	YW	ADG	MCE	MILK	MWW	MARB	REA	API	TI
12.2	0.9	75.5	114.4	0.24	5	21.6	59.3	-0.12	1.29	117.7	73
40%									2%		

SERVICE SIRE TSN STATESMAN K006 (ASA: 4111722) • DUE 3/1/25 • BREED PB SM

DONOR COW ALERT!

LOT 218

W/C Miss Werning 357L is a captivating female that offers a perfect blaze face to compliment her extra look, style, and skeletal quality! A daughter of the very impressive CDI CEO 281D that is supported by the ultra-powerful W/C Miss Werning 964G donor, a daughter of the performance specialist known as Rubys Turnpike 771E. The pedigree that supports this female aligns the strong maternal influence of Miss Werning KP 8543U, Rubys Miss Cleo 240Z, and Plattemere Queenie 825. The foot quality, udder design, fleshing ease, and maternal functionality that supports this cow family is second to none!

W/C MISS WERNING 964G
DAM OF LOT 218



218

W/C MISS WERNING 357L

ASA 4342262 • TATTOO 357L • DOB 3/2/23 • HOMO POLLED • HOMO BLACK • PB SM

W/C EXECUTIVE ORDER 8543B
CDI CEO 281D
HOOK'S BEYONCE 82B

RUBYS TURNPIKE 771E
W/C MISS WERNING 964G
W/C MISS WERNING 443B

W/C UNITED 956Y
MISS WERNING KP 8543U
GW-WBF SUBSTANCE 820Y
HOOK'S SARITA 92Y
WBF SIGNIFICANT B13Z
RUBYS MISS CLEO 240Z
REMINGTON LOCK N LOAD54U
PLATTEMERE QUEENIE 825

CE	BW	WW	YW	ADG	MCE	MILK	MWW	MARB	REA	API	TI
9.6	0.9	74.4	119.4	0.28	4.7	24.6	61.7	-0.02	1.17	114.7	74.6
				30%		40%			10%		

SERVICE SIRE BAR CK 4118B 8102F "TRIPLE THREAT" (ASA: 3519058) • DUE 4/21/25 • BREED 3/4 SM 1/4 AN

219

W/C MISS WERNING 397L

ASA 4342235 • TATTOO 397L • DOB 3/28/23 • HOMO POLLED • 3/4 SM 1/4 AN

W/C EXECUTIVE ORDER 8543B
CDI CEO 281D
HOOK'S BEYONCE 82B

W/C LOCK DOWN 206Z
W/C MISS WERNING 891F
W/C MISS WERNING 6344D

W/C UNITED 956Y
MISS WERNING KP 8543U
GW-WBF SUBSTANCE 820Y
HOOK'S SARITA 92Y
REMINGTON LOCK N LOAD54U
G C F MISS NEW LEVELR206
W/C UNITED 956Y
MISS WERNING 534R

CE	BW	WW	YW	ADG	MCE	MILK	MWW	MARB	REA	API	TI
9.3	1.7	85.1	134	0.31	5.5	22	64.5	0.09	1.14	108.3	77.4
		20%	20%	25%		40%			3%		

SERVICE SIRE W/C NIGHT WATCH 84E (ASA: 3336327) • DUE 3/25/25 • BREED PB SM

LOT 219

W/C Miss Werning 397L is another powerful, three-dimensional daughter of CDI CEO 281D that is supported by the famed Miss Werning 534R cow family, arguably the most consistent, productive, and dominant cow family in the history of the Werning Cattle Company breeding program. Countless high sellers and individuals of influence within the Simmental breed are derived from this cow family. You can count on this growth oriented female to produce herd bulls and replacement quality females that you can build a cow herd around!

MISS WERNING 534R
3RD GENERATION DAM OF LOT 219



220

W/C MISS WERNING 385L

ASA 4342241 • TATTOO 385L • DOB 3/15/23 • HOMO POLLED • HOMO BLACK • 3/4 SM 1/4 AN

W/C EXECUTIVE ORDER 8543B
CDI CEO 281D
 HOOK'S BEYONCE 82B

W/C LOADED UP 1119Y
W/C MISS WERNING 689D
 ACF BLACKCAP 9347

W/C UNITED 956Y
 MISS WERNING KP 8543U
 GW-WBF SUBSTANCE 820Y
 HOOK'S SARITA 92Y
 REMINGTON LOCK N LOADS4U
 AUBREY'S BLACK BLAZE III
 B C C BUSHWACKER 41-93
 G A R 1407 NEW DESIGN 2382

CE	BW	WW	YW	ADG	MCE	MILK	MWW	MARB	REA	API	TI
9	2.3	80.7	128.5	0.3	5.6	19.7	59.9	0.13	0.99	108.3	74.8
		35%	30%	30%					10%		

SERVICE SIRE TJ SANDHILLS SWAG 816L (ASA: 4217005) • DUE 2/19/25 • BREED 5/8 SM 3/8 AN

W/C Miss Werning 385L is a moderate framed, bold ribbed, easy keeping female that offers an elite look of balance and quality from the side. The dam of this CDI CEO 281D daughter is a stunning half-blood Simmental sired by W/C Loaded Up 1119Y.

Numerically she is a standout for WW, YW, and ADG.

This female sells safe in calf to TJ Sandhills Swag 816L for a BIG return on investment!



CDI CEO 281D
 SIRE OF LOTS 218-222



220

W/C MISS WERNING A343

3RD GENERATION DAM OF LOT 221



221

W/C MISS WERNING 369L

ASA 4342255 • TATTOO 369L • DOB 3/7/23 • HOMO POLLED • HOMO BLACK • PB SM

W/C EXECUTIVE ORDER 8543B
CDI CEO 281D
 HOOK'S BEYONCE 82B

W/C BANKROLL 811D
W/C MISS WERNING 9150G
 W/C MISS WERNING 543C

W/C UNITED 956Y
 MISS WERNING KP 8543U
 GW-WBF SUBSTANCE 820Y
 HOOK'S SARITA 92Y
 W/C LOADED UP 1119Y
 MISS WERNING KP 8543U
 G A R PROPHET
 W/C MISS WERNING A343

CE	BW	WW	YW	ADG	MCE	MILK	MWW	MARB	REA	API	TI
6.5	3.9	83.5	123.6	0.25	4.1	16.1	57.8	0.07	1.03	104.4	76.3
		30%	35%						20%		

SERVICE SIRE TJ SANDHILLS SWAG 816L (ASA: 4217005) • DUE 3/20/25 • BREED 3/4 SM 1/4 AN

Another performance driven daughter of CDI CEO 281D that is backed by the influence of the \$205,000 W/C Bankroll 811D. Her unique pedigree aligns the influence of 8543U, 534R, and A343. The maternal prowess that lines her pedigree is second to none! We love the extra stoutness, length of body, and dimension that this dynamic female brings to the table.



W/C MISS WERNING 9150G
 DAM OF LOT 221



221

222

W/C MISS WERNING 372L

ASA 4342253 • TATTOO 372L • DOB 3/8/23 • HOMO BLACK • PB SM

W/C EXECUTIVE ORDER 8543B
CDI CEO 281D
 HOOK'S BEYONCE 82B

W/C UNITED 956Y
W/C MISS WERNING 810F
 W/C MISS WERNING 5017C

W/C UNITED 956Y
 MISS WERNING KP 8543U
 GW-WBF SUBSTANCE 820Y
 HOOK'S SARITA 92Y
 TNT TUITION U238
 MISS WERNING 956W
 JS SURE BET 4T
 MISS WERNING 2268M

CE	BW	WW	YW	ADG	MCE	MILK	MWW	MARB	REA	API	TI
6.6	3.4	85.5	137.7	0.33	4.4	19.5	62.2	0.04	1.1	114.8	78.5
		25%	15%	10%					15%		

SERVICE SIRE W/C NIGHT WATCH 84E (ASA: 3336327) • DUE 4/5/25 • BREED PB SM

372L is a performance standout phenotypically and genomically. This stout made, dense bodied, powerful female is loaded with mass and capacity from end to end. We love the extra volume and dimension that she possesses. Her lineage aligns the influence of W/C Executive Order 8543B and W/C United 956Y, two of the most influential sires in the history of our breeding program!



222

LOT 223

308L is a very powerful motley faced daughter of OMF Jester J47, a son of CDI Trustee 387F that we selected from Oak Meadow Farms the same year that we purchased OMF Journeyman J24. This ultra-powerful, broody made female is sound structured, easy fleshing, and offers the look of a future herd matriarch. Her maternal granddam is the very impressive baldy female known as W/C Miss Werning 757E, a daughter of the late W/C Lock Down 206Z. In addition, 308L is a genotype standout that offers an elite number profile that is balanced from end to end.

She ranks among the top third of the breed for 12 traits of economic value! There is no doubt that this female will be a favorite of many on sale day!

OMF JESTER J47

SIRE OF LOT 223



W/C MISS WERNING 757E

MATERNAL GRANDDAM OF LOT 223



223

W/C MISS WERNING 308L

ASA 4342271 • TATTOO 308L • DOB 2/10/23 • HOMO POLLED • PB SM

CDI TRUSTEE 387F

OMF JESTER J47

OMF FREE GIRL F31

MR SR 71 RIGHT NOW E1538

W/C MISS WERNING 971G

W/C MISS WERNING 757E

CDI REVIVAL 370D

CDI MISS HOMETOWN 163C

CCR BOULDER 1339A

OMF CARE FREE W37

HOOK'S BOZEMAN 8B

MISS SR C1538

W/C LOCK DOWN 206Z

W/C MISS WERNING 557C

CE	BW	WW	YW	ADG	MCE	MILK	MWW	MARB	REA	API	TI
15.3	-1.6	82.9	128.1	0.28	7.2	32.1	73.5	0.37	1.08	153.9	92.8
10%	10%	30%	30%	30%	30%	3%	10%	20%	15%	20%	15%

SERVICE SIRE W/C NIGHT WATCH 84E (ASA: 3336327) • DUE 3/30/25 • BREED PB SM

224

W/C MISS WERNING 327L

ASA 4342270 • TATTOO 327L • DOB 2/21/23 • 5/8 SM 3/8 AN

BAR CK 4118B 8102F

MR W/C TRIFECTA 975J

W/C MISS WERNING 975G

W/C MAINSTAY 355F

WCS MS MAIN 10J

WCS MS UNO 433B

BAR CK NO EQUAL 4118B

BAR CK MS 3016A 6018D

W/C BANKROLL 811D

DW SUSANNA 763T

TJ MAIN EVENT 503B

W/C MISS WERNING 253Z

HARKERS BANDITO UNO

WCS MS MILEY 14Y

CE	BW	WW	YW	ADG	MCE	MILK	MWW	MARB	REA	API	TI
13.2	-0.3	74.5	113.7	0.25	7.5	24.9	61.5	0.39	0.67	131.1	80.4
					40%						

SERVICE SIRE W/C NIGHT WATCH 84E (ASA: 3336327) • DUE 3/25/25 • BREED 3/4 SM 1/4 AN

LOT 224

327L is one of the first daughters of the impressive calving ease stud known as MR W/C Trifecta 975J that we have ever offered. She is a beautiful profiling female that is backed by a W/C Mainstay 355F daughter that was bred by our longtime customers and friends, Jock and Brenda Beeson of Western Cattle Source. A very easy fleshing, bold bodied, dense made female that is balanced both phenotypically and genomically.

MR W/C TRIFECTA 975J

SIRE OF LOT 224



DAUGHTERS OF "TRIPLE THREAT"!

LOT 225

This stunning ring-eyed baldy female offers a premium blend of phenotype and genotype! Sired by "Triple Threat", the resident calving ease specialist at Werning Cattle Company and backed by the powerful W/C Miss Werning 253Z cow family. 253Z is a daughter of the tried and true W/C Lock Down 206Z that is further supported by S A V Bismarck 5682. Countless daughters of 253Z are working in the herd. 364L is one of the premier calving ease, low birth, and high marbling females in the sale. She also ranks among the top 10% of the breed for API and TI. A definite standout if you're looking to enhance your programs data without sacrificing eye-appeal!

W/C MISS WERNING 0195H
DAM OF LOT 225



225

W/C MISS WERNING 364L

ASA 4342259 - TATTOO 364L - DOB 3/6/23 - 5/8 SM 3/8 AN

BAR CK NO EQUAL 4118B
BAR CK 4118B 8102F
BAR CK MS 3016A 6018D

W/C FORT KNOX 609F
W/C MISS WERNING 0195H
W/C MISS WERNING 653D

BAR CK TEBOW 1006X
BAR CK MS 6225 911Z
BAR CK TARGET 3016A
BAR CK MS 1130Y 4104B
W/C BANKROLL 811D
K-LER DOLLY'S QUEEN 609D
CCR SPARTAN 9124A
W/C MISS WERNING 253Z

CE	BW	WW	YW	ADG	MCE	MILK	MWW	MARB	REA	API	TI
16.6	-3.4	67.5	109.9	0.26	9.3	23.4	57.1	0.75	0.56	162.2	89.7
15%	10%			20%				10%		10%	20%

SERVICE SIRE W/C NIGHT WATCH 84E (ASA: 3336327) - DUE 4/25/25 - BREED 3/4 SM 1/4 AN

226

W/C MISS WERNING 337L

ASA 4453458 - TATTOO 337L - DOB 2/23/23 - HOMO POLLED - HOMO BLACK - 5/8 SM 3/8 AN

BAR CK NO EQUAL 4118B
BAR CK 4118B 8102F
BAR CK MS 3016A 6018D

CDI CEO 281D
W/C MISS WERNING 101J
MISS WERNING 956W

BAR CK TEBOW 1006X
BAR CK MS 6225 911Z
BAR CK TARGET 3016A
BAR CK MS 1130Y 4104B
W/C EXECUTIVE ORDER 8543B
HOOK'S BEYONCE 82B
S A V BISMARCK 5682
MISS WERNING 756T

CE	BW	WW	YW	ADG	MCE	MILK	MWW	MARB	REA	API	TI
13.2	-0.5	73.7	122.4	0.3	8.9	23.2	60.1	0.54	0.69	147.3	84.6
40%			40%	30%	20%			25%		30%	40%

SERVICE SIRE W/C NIGHT WATCH 84E (ASA: 3336327) - DUE 3/12/25 - BREED 3/4 SM 1/4 AN

LOT 226

Another standout blaze faced daughter of "Triple Threat" that is loaded with quality on the hoof and on paper. A smooth patterned, bold bodied, deep sided female that is flawless on her feet and legs. The dam of 337L is a first calf heifer sired by CDI CEO 281D that is further supported by a daughter of S A V Bismarck 5682 that is from the great Miss Werning 465P matron, a daughter of R&R Warehouse K609. Her combination of calving ease, growth, and carcass merit will elevate any breeding program to the next level!

BAR CK 4118B 8102F
"TRIPLE THREAT"
SIRE OF LOTS 225 & 226





227

W/C BLACKCAP MAY 330L

ASA 4453453 • TATTOO 330L • DOB 2/22/23 • 1/2 SM 1/2 AN

CKCC LD DIMENSION 8965
WHEATLAND DIMENSIONAL 1147J
JPCC MISS FOXY 115F

S A V 8180 TRAVELER 004
S A V BLACKCAP MAY 4136D
S A V MAY 2397

MR TR HAMMER 308A ET
WF FOREVER LADY Z165
WHEATLAND ROYAL FLUSH 435
JPCC FOXY MORGAN 29B
SITZ TRAVELER 8180
BOYD FOREVER LADY 8003
S A F 598 BANDO 5175
S A V MAY 7238

CE	BW	WW	YW	ADG	MCE	MILK	MWW	MARB	REA	API	TI
6.8	3.4	86.6	136.9	0.31	3.9	24.1	67.5	-0.02	0.67	93.7	72.1
		20%	15%	25%			25%				

SERVICE SIRE TJ SANDHILLS SWAG 816L (ASA: 4217005) • DUE 3/9/25 • BREED 5/8 SM 3/8 AN

BIG TIME look with a **BIG TIME** pedigree! It is with great pleasure that we introduce W/C Blackcap May 330L, a daughter of the \$200,000 Wheatland Dimensional 1147J and backed by the clone to the \$10 million+ producing S A V Blackcap May 4136. A truly royal pedigree stands behind this eye-appealing female. The skeletal quality, balance, and style that this female possesses is second to none. Then when you take into consideration that this female is a maternal sister to industry influencing sires such as S A V President 6847, S A V Rainfall 6846, S A V Raindance 6848, S A V Seedstock 4838, S A V Extension 6856, and countless other individuals of significant influence within the beef cattle industry. She is also a maternal sister to S A V Blackcap May 6644, one of the cornerstone Angus donors at Werning Cattle Company. This mating to TJ Sandhills Swag 816L is certain to yield ELITE results for the winning bidder. Make sure you have the final bid on sale day!



S A V BLACKCAP MAY 4136D
DAM OF LOTS 227-229



WHEATLAND DIMENSIONAL 1147J
\$200,000 SIRE OF LOT 227

PEDIGREE BELOW IS FOR LOTS 228 & 229

LCDR IMPACT T34F
RFS HEAVY HITTER H45
 BCLR MISS BALDY E704
 S A V 8180 TRAVELER 004
S A V BLACKCAP MAY 4136D
 S A V MAY 2397

CDI MAINLINE 265D
 WS MISS SUGAR C4
 REMINGTON LOCK N LOAD54U
 WS MOTHER LODGE W21
 SITZ TRAVELER 8180
 BOYD FOREVER LADY 8003
 S A F 598 BANDO 5175
 S A V MAY 7238

228**W/C BLACKCAP MAY 3104L**

ASA 4453473 • TATTOO 3104L • DOB 1/25/23 • HOMO POLLED • HOMO BLACK • 1/2 SM 1/2 AN

CE	BW	WW	YW	ADG	MCE	MILK	MWW	MARB	REA	API	TI
12.6	1.1	90	144.1	0.34	6.2	25.2	70.3	0.28	0.66	129.3	85.1
10%	10%	10%	10%	10%	40%	15%	40%	15%	30%	30%	35%

SERVICE SIRE TSN STATESMAN K006 (ASA: 4111722) • DUE 3/5/25 • BREED 3/4 SM 1/4 AN

229**W/C BLACKCAP MAY 3107L**

ASA 4351366 • TATTOO 3107L • DOB 2/3/23 • HOMO POLLED • HOMO BLACK • 1/2 SM 1/2 AN

CE	BW	WW	YW	ADG	MCE	MILK	MWW	MARB	REA	API	TI
9.5	1.6	93.8	150.1	0.35	4.8	25.2	72.2	0.27	0.8	128.1	86.8
5%	5%	5%	10%	10%	40%	10%	30%	30%	30%	30%	30%

SERVICE SIRE TSN STATESMAN K006 (ASA: 4111722) • DUE 2/12/25 • BREED 3/4 SM 1/4 AN

Another dynamic pic of ET flushmate sisters that are supported by the strong maternal influence of the \$10 million+ producing S A V Blackcap May 4136. These two powerfully constructed, deep bodied, sound structured, easy fleshing females are performance standouts! They are sired by the RFS Heavy Hitter H45, one of the TOP 5 performance bulls in the entire Simmental database. A trio of ET flushmate averaged just shy of \$16,000 in last year's sale! 3104L ranks among the top 10% of the breed for WW, YW, and ADG. Her baldy sister, W/C Blackcap May 3107L, ranks top 5% for WW and YW, and top 10% of the breed for ADG and MWW. There is no doubt that this is once again a historic SimAngus genetic opportunity to invest in cutting edge genetics that will serve as foundation building genetics for any progressive outfit!

RFS HEAVY HITTER H45

SIRE OF LOTS 228 & 229

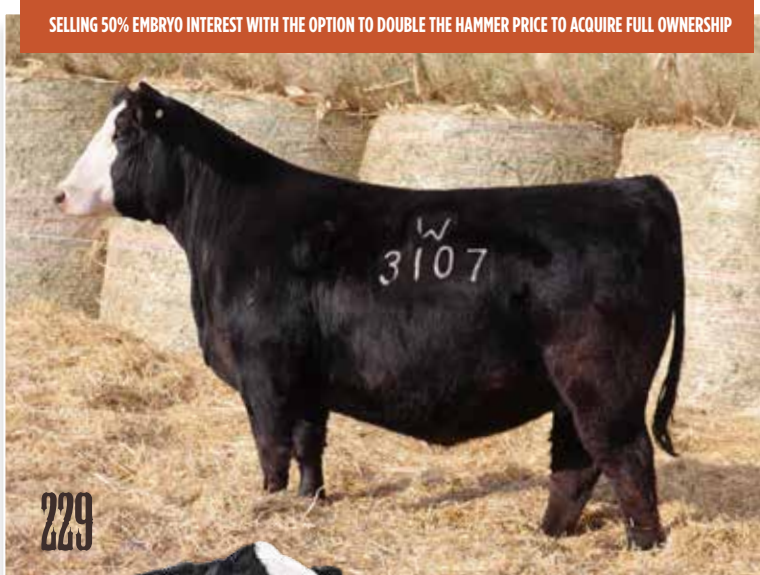
**228****229**

SELLING 50% EMBRYO INTEREST WITH THE OPTION TO DOUBLE THE HAMMER PRICE TO ACQUIRE FULL OWNERSHIP

**W/C PROTOTYPE 068L**

FULL BROTHER TO LOTS 228 & 229

HE SELL AS LOT 125

LOT 230

3106L is a stunning daughter of the \$200,000 Wheatland Dimensional 3106L that is supported by S A V Blackcap May 6644, a FULL SISTER to S A V President 6847, S A V Rainfall 6846, and S A V Raindance 6848! There is no doubt that this is a truly rare opportunity to invest in cutting edge genetics of this magnitude. 6644 is also the dam of the \$350,000 S A V Panther 1906. She is an ultra-complete, soggy made, bold ribbed, voluminous bodied female that is perfect on her feet and legs. This mating to TJ Sandhills Swag 816L will make for a fast return on investment for the winning bidder!

S A V BLACKCAP MAY 6644

DAM OF LOTS 230 & 231



230

W/C BLACKCAP MAY 3106L

ASA 4453484 - TATTOO 3106L - DOB 2/13/23 - 1/2 SM 1/2 AN

CKCC LD DIMENSION 8965
WHEATLAND DIMENSIONAL 1147J
JPCC MISS FOXY 115F

COLEMAN CHARLO 0256
S A V BLACKCAP MAY 6644
S A V BLACKCAP MAY 4136

MR TR HAMMER 308A ET
WF FOREVER LADY Z165
WHEATLAND ROYAL FLUSH 435
JPCC FOXY MORGAN 29B
O C C PAXTON 730P
BOHI ABIGALE 6014
S A V 8180 TRAVELER 004
S A V MAY 2397

CE	BW	WW	YW	ADG	MCE	MILK	MWW	MARB	REA	API	TI
10.6	2.3	86.7	136.9	0.31	4.1	25.3	68.4	0.17	0.89	113.3	79.1
		15%	15%	25%		40%	25%		20%		

SERVICE SIRE TJ SANDHILLS SWAG 816L (ASA: 4217005) - DUE 2/27/25 - BREED 5/8 SM 3/8 AN

231

W/C BLACKCAP MAY 3113L

ASA 4453481 - TATTOO 3113L - DOB 3/10/23 - HOMO POLLED - 1/2 SM 1/2 AN

W/C LOADED UP 1119Y
W/C BANKROLL 811D
MISS WERNING KP 8543U

COLEMAN CHARLO 0256
S A V BLACKCAP MAY 6644
S A V BLACKCAP MAY 4136

REMINGTON LOCK N LOADS4U
AUBREY'S BLACK BLAZE III
WAGR DREAM CATCHER 03R
MISS WERNING 534R
O C C PAXTON 730P
BOHI ABIGALE 6014
S A V 8180 TRAVELER 004
S A V MAY 2397

CE	BW	WW	YW	ADG	MCE	MILK	MWW	MARB	REA	API	TI
13.6	0.9	76.6	118.6	0.26	6.2	25.1	63.1	0.27	0.9	116.6	77.3
40%						40%			20%		

SERVICE SIRE TSN STATESMAN K006 (ASA: 4111722) - DUE 3/19/25 - BREED 3/4 SM 1/4 AN

LOT 231

COW POWER is bred within! W/C Blackcap May 3113L is another daughter of the impressive S A V Blackcap May 6644 donor at Werning Cattle Company. 6644 is a full sister to industry icons such as S A V President 6847, S A V Rainfall 6846, and S A V Raindance 6848. The pedigree behind 3113L aligns the influence of the \$10 million+ producing S A V Blackcap May 4136 and the \$8 million+ producing Miss Werning KP 8543U... two of the all-time highest generating females that the beef cattle industry has EVER seen. 3113L offers a picture perfect look from the side that is only complimented by her royal pedigree!



W/C BANKROLL 1014M W/C BANKROLL 1011M

FULL BROTHER TO LOTS 230 & 231 FULL BROTHER TO LOTS 230 & 231



LOT 232

Red Simmental cattle continue to surge in popularity, and it's easy to see why when they are built like W/C Miss Werning 303L! Here is a sharp profiling, smooth made, sound structured daughter of Bar CK Red Empire 9153G, a bull that was selected by a group of progressive breeders out of the 2021 Bar CK Cattle Company Bull Sale. 303L is supported by the same cow family that produced the \$140,000 W/C Truth Be Told 6038L. Pelton Miss 361B is the cornerstone matron within the Red Angus program at Werning Cattle Company, and she has proven time after time that she works regardless of sire selection! Study the phenotype, study the numbers... she has it all!



232

W/C MISS WERNING 303L

ASA 4453443 • TATTOO 303L • DOB 2/1/23 • HOMO POLLED • 3/4 SM 1/4 AR

IR IMPERIAL D948
BAR CK RED EMPIRE 9153G
WS MISS NORTHSTAR B180

WS ALL ABOARD B80
LEFS MS ALL ABOARD 042J
W/C MISS WERNING 6019D

IR IMPERIAL B772
IR MS DUAL FOCUS W086
CDI VERDICT 220Y
WS TAMAR Z179
WS ALL-AROUND Z35
WS LITTLE SISTER W37
BROWN PREMIER X7876
PELTON MISS 361B

CE	BW	WW	YW	ADG	MCE	MILK	MWW	MARB	REA	API	TI
12.5	0	84.7	134.5	0.31	7.6	24	66.2	0.59	0.98	147.3	92.1
		20%	20%	25%	40%		30%	20%	10%	30%	15%

SERVICE SIRE KBHR MR SNIPER J079 (ASA: 3943791) • DUE 2/23/25 • BREED PB SM

233

W/C MISS WERNING 306L

ASA 4453445 • TATTOO 306L • DOB 2/9/23 • HOMO POLLED • RED • PB SM

WS ALL-AROUND Z35
WS ALL ABOARD B80
WS LITTLE SISTER W37

W/C HOC HCC RED ANSWER 33B
LEFS MS RED ANSWER 948G
BRANT JUST A MOMENT AITT

WS BEEF KING W107
CDI MS HIGH ROLLER 39W
HOOKS SHEAR FORCE 38K
DCR MS RIBEYE N72
REMINGTON LOCK N LOADS4U
MISS WERNING KP 8543U
TNT GUNNER N208
TCF/RCC TEMPTING MOMENTS

CE	BW	WW	YW	ADG	MCE	MILK	MWW	MARB	REA	API	TI
12.7	0.5	90.4	133	0.27	6.5	21.9	67	0.18	1.09	119.5	88.4
35%	35%	15%	25%	35%	40%		30%		15%		35%

SERVICE SIRE TJ SANDHILLS SWAG 816L (ASA: 4217005) • DUE 2/16/25 • BREED 3/4 SM 1/4 AN

LOT 233

W/C Miss Werning 306L is a moderate framed, huge ribbed, stout hipped, sound built female that offers the credentials of a tremendous brood cow in the making. This WS All Aboard B80 daughter is loaded with mass, dimension, and capacity through the center portion of her body. In addition to her maternal body style, this powerful female offers an elite number profile that offers curve bending capabilities! She too offers tremendous carcass merit to compliment her functional body style. A very unique red hided female that offers unlimited earning potential with tremendous mating flexibility!



THE UNCOMMON COMBINATION OF THE NUMBERS & THE LOOK!

LOT 234

Numerically speaking there is no denying the genetic potency and unrivaled generating power that stands behind W/C Miss Werning 304L! This daughter of the \$100,000 CLRS Guardian 317G is further influenced by a first calf heifer dam sired by "Triple Threat", the calving ease and carcass merit specialist that was bred in the Bar CK Cattle Company breeding program. Her elite number profile is complimented by her ultra-broody body style and overwhelming center body mass. She ranks among the elite 1% of the Simmental breed for MARB, API, and TI. There is no denying the generating potential and mating flexibility that lies within this elite breeding piece. With a 200+ API, this female is also a curve bender from birth to weaning. This is your chance to invest in a female that will be on the bottom side of pedigrees of influence within the Simmental breed for years to come!



W/C JESTER G157L
MATERNAL BROTHER TO DAM OF LOT 234



SELLING 50% EMBRYO INTEREST WITH THE OPTION TO DOUBLE THE HAMMER PRICE TO ACQUIRE FULL OWNERSHIP

234

W/C MISS WERNING 304L

ASA 4453887 • TATTOO L304 • DOB 2/15/23 • HOMO POLLED • HOMO BLACK • PB SM

HOOK'S BEACON 56B
CLRS GUARDIAN 317G
CLRS ALWAYS XCELLENT

BAR CK 4188B 8102F
W/C MISS WERNING 1020J
KBHR MS HAVEN G157

HOOKS SHEAR FORCE 38K
HOOKS ZAFIRAH 41Z
MCM TOP GRADE 018X
HOOK'S XCELLENCE 87X
BAR CK NO EQUAL 4188B
BAR CK MS 3016A 6018D
HHS MR 847D
KBHR D103

CE	BW	WW	YW	ADG	MCE	MILK	MWW	MARB	REA	API	TI
16.3	-3.4	85.9	130.6	0.28	9.7	21.7	64.6	0.78	0.93	203.4	105.5
10%	2%	25%	25%	30%	10%		40%	1%	40%	1%	1%

SERVICE SIRE TJ SANDHILLS SWAG 816L (ASA: 4217005) • DUE 3/5/25 • BREED 3/4 SM 1/4 AN

235

W/C MISS WERNING 346L

ASA 4453462 • TATTOO 346L • DOB 2/25/23 • HOMO POLLED • PB SM

HOOK'S BEACON 56B
CLRS GUARDIAN 317G
CLRS ALWAYS XCELLENT

MR SR 71 RIGHT NOW E1538
W/C MISS WERNING 971G
W/C MISS WERNING 757E

HOOKS SHEAR FORCE 38K
HOOKS ZAFIRAH 41Z
MCM TOP GRADE 018X
HOOK'S XCELLENCE 87X
HOOK'S BOZEMAN 8B
MISS SR C1538
W/C LOCK DOWN 206Z
W/C MISS WERNING 557C

CE	BW	WW	YW	ADG	MCE	MILK	MWW	MARB	REA	API	TI
15.7	-1.9	97.8	143.6	0.29	8.7	25.7	74.6	0.48	0.9	172.6	103.3
10%	10%	4%	10%	25%	15%	30%	10%	10%		5%	2%

SERVICE SIRE TSN STATESMAN K006 (ASA: 4111722) • DUE 3/15/25 • BREED PB SM

LOT 235

W/C Miss Werning 346L is a stunning blaze faced daughter of the \$100,000 CLRS Guardian 317G that is supported by the tried and true W/C Miss Werning 757E cow family. Her maternal grandsire is the tried and true, MR SR 71 Right Now E1538. Countless maternal brothers to the dam of 346L have been put to work by some of the top commercial and registered breeders across the region over the last several years. Here is a big ribbed, square built, long bodied female that offers tremendous skeletal quality. Her phenotype is further solidified by her elite genotype. A curve bending female that ranks among the elite top 2% TI, top 4% WW, top 5% API, and top 10% of the breed for CE, BW, YW, MWW, MARB. Dig in here!

CLRS GUARDIAN 317G
\$100,000 SIRE OF LOTS 234 & 235



DIRECT DAUGHTERS OF MAHOMES!

LOT 236

Next up is a pair of very productive, flashy made daughters of the impressive WINC Mahomes 979G! 396L is a perfect blaze faced matron in the making that is backed by a daughter of GDAR Game Day 449 that is further supported by the R&R Chamberlain X744 influence. The cow family that stands behind this beauty is the Miss Werning 965W female, a female that has produced countless sons and daughters to carry the W/C prefix and work for some of our best customers. 396L is standout numerically from a performance standpoint, offering exceptional WW, YW, and REA figures!

WINC MAHOMES 979G

SIRE OF LOTS 236 & 237



236

W/C MISS WERNING 396L

ASA 4468802 • TATTOO 396L • DOB 3/28/23 • 3/4 SM 1/4 AN

ES SURELOCK ZW15
WINC MAHOMES 979G
WINC MISS 507C

GDAR GAME DAY 449
W/C MISS WERNING 465B
MISS WERNING 265W

REMINGTON LOCK N LOAD54U
ES W15
WELSHS DEW IT RIGHT067T
WINC MISS 302A
BOYD NEW DAY 8005
G D A R MISS WIX 474
R&R CHAMBERLAIN X744
MISS WERNING 965W

CE	BW	WW	YW	ADG	MCE	MILK	MWW	MARB	REA	API	TI
11.5	1.8	83.6	130.3	0.29	3.7	25.8	67.6	0.23	0.96	125.4	79.9
		25%	25%	35%		35%	25%		15%		

SERVICE SIRE W/C NIGHT WATCH 84E (ASA: 3336327) • DUE 4/5/25 • BREED PB SM

237

W/C MISS WERNING 3007L

ASA 4342233 • TATTOO 3007L • DOB 4/9/23 • 3/4 SM 1/4 AN

ES SURELOCK ZW15
WINC MAHOMES 979G
WINC MISS 507C

BASIN PAYWEIGHT 1682
W/C MISS WERNING 627D
W/C MISS WERNING 427B

REMINGTON LOCK N LOAD54U
ES W15
WELSHS DEW IT RIGHT067T
WINC MISS 302A
BASIN PAYWEIGHT 006S
Z1AR O LASS 7017
REMINGTON LOCK N LOAD54U
MISS WERNING 672S

CE	BW	WW	YW	ADG	MCE	MILK	MWW	MARB	REA	API	TI
10.9	0.4	69.4	105.9	0.23	5.4	25	59.7	0.21	0.81	120.4	71.8
									30%		

SERVICE SIRE TJ SANDHILLS SWAG 816L (ASA: 4217005) • DUE 2/22/25 • BREED 5/8 SM 3/8 AN

LOT 237

3007L is another super cowy, easy fleshing, high capacity daughter of WINC Mahomes 979G. The dam of this brood cow in the making is sired by the legendary Basin Payweight 1682, one of the most influential Angus AI sires that the beef industry has EVER known. This paired with the impact of iconic Remington Lock N Load 54U on the bottom side of her pedigree only enhances the chances of her being a top tier investment for any progressive operation. The third generation dam of 3007L is Miss Werning 672S, a very productive female that produced countless high sellers, including W/C Bulletproof 672E, owned by The Resolution Group. Cow power and generating potential is all inclusive!



LOT 238

Bring on the SUGAR! Ladies and gentlemen, it is with great pleasure that we introduce you to W/C Miss Sugar 301L, a direct daughter of the \$200,000 WS Miss Sugar C4, one of the highest dollar generating females in the Simmental breed. This bold bodied, big boned, stout made Purebred donor prospect is sired by W/C Need4Speed 1016H, a maternal brother to the \$180,000 W/C Fort Knox 609F that is sired by the performance king, Rubys Turnpike 771E. 301L is a maternal sister to countless AI sires that have experienced heavy use across all sectors of the beef industry. Her lineage and phenotype is further solidified by her elite genomically enhanced data package. The planned mating to TSN Statesman K006 will result in a Purebred calf with an EPD profile that is NEXT LEVEL, ranking among the elite of the elite within the Simmental database. Don't let this blue chip level investment slip by!

WS MISS SUGAR C4

DAM OF LOT 238 & MATERNAL GRANDDAM OF LOT 239



238

W/C MISS SUGAR 301L

ASA 4453441 - TATTOO 301L - DOB 2/2/23 - HOMO POLLED - HOMO BLACK - PB SM

RUBYS TURNPIKE 771E
W/C NEED4SPEED 1016H
K-LER DOLLY'S QUEEN 609D

CLRS GRADE-A 875 A
WS MISS SUGAR C4
WS ANISE A71

WBF SIGNIFICANT B132
RUBYS MISS CLEO 240Z
W/C EXECUTIVE ORDER 8543B
GW MISS GPRD 028X
MCM TOP GRADE 018X
HOOK'S XCELLENCE 87X
WS HOT BEEF X38
WS MISS BRANDY T28

CE	BW	WW	YW	ADG	MCE	MILK	MWW	MARB	REA	API	TI
16.8	-0.8	81.3	123.3	0.26	8	26.7	67.3	0.57	0.87	166.7	95.3
4%	15%	40%	35%		20%	25%	30%	10%		10%	10%

SERVICE SIRE TSN STATESMAN K006 (ASA: 4111722) - DUE 4/5/25 - BREED PB SM

239

W/C MISS SUGAR 395L

ASA 4468800 - TATTOO 395L - DOB 3/25/23 - HOMO POLLED - HOMO BLACK - PB SM

HOOK'S BOZEMAN 8B
MR SR 71 RIGHT NOW E1538
MISS SR C1538

EGL FIRESTEEL 103F
W/C MISS SUGAR 179J
WS MISS SUGAR C4

GW-WBF SUBSTANCE 820Y
HOOK'S WILL POWER 24W
HOOK'S YELLOWSTONE 97Y
MISS FR A309
G A R SURE FIRE
TJ 22X
CLRS GRADE-A 875 A
WS ANISE A71

CE	BW	WW	YW	ADG	MCE	MILK	MWW	MARB	REA	API	TI
16.4	-2.4	81.4	125.2	0.27	8.3	24.9	65.5	0.45	0.88	168.3	94.5
5%	4%	35%	35%	35%	15%	35%	35%	15%		10%	10%

SERVICE SIRE TJ SANDHILLS SWAG 816L (ASA: 4217005) - DUE 4/5/25 - BREED 3/4 SM 1/4 AN

LOT 239

Here is another standout from the famed "Sugar" cow family that offers tremendous earning potential. 395L is a big ribbed, deep bodied, stout made daughter of MR SR 71 Right Now E1538. The dam of this white flanked beauty is a hard working first calf heifer sired by the \$85,000 EGL Firesteel 103F, one of the great half-blood breeding bulls in the business. She ranks among the elite 4% of the breed for BW, top 5% CE, top 10% API, and top 10% TI. This mating to the incredible TJ Sandhills Swag 816L is certain to make for a quick ROI for the winning bidder!

W/C MISS SUGAR 179J

DAM OF LOT 239



LOT 240

W/C Halo 399L is a daughter of the \$105,000 HRCC Hondo H035 that is supported by the impressive LCDR Ms Halo 39H, a daughter of the \$200,000 WS Miss Sugar C4 that is sired by the \$85,000 EGL Firesteel 103F. 39H has been a staple in the donor pen at Werning Cattle Company where she has produced several high sellers and individuals of influence over the years. Last year a pair of ET flushmate sisters from 39H commanded \$27,000 and \$12,000 respectively to Ruby Cattle Company and River Creek Farms, two very progressive firms in the seedstock business. 399L is a beautiful profiling female that offers tremendous skeletal quality and balance to compliment her elite pedigree!



HRCC HONDO 035
SIRE OF LOT 240



LCDR MS HALO 39H
DAM OF LOT 240



240

W/C HALO 399L

ASA 4468801 • TATTOO 399L • DOB 4/2/23 • HOMO POLLED • HOMO BLACK • PB SM

W/C BANKROLL 811D
HRCC HONDO 035
WAGR MS OUTLAW 7161E

EGL FIRESTEEL 103F
LCDR MS HALO 39H
WS MISS SUGAR C4

W/C LOADED UP 1119Y
MISS WERNING KP 8543U
OUTLAW
WAGR 131Y
G A R SURE FIRE
TJ 22X
CLRS GRADE-A 875 A
WS ANISE A71

CE	BW	WW	YW	ADG	MCE	MILK	MWW	MARB	REA	API	TI
15.3	0.8	78.9	114.2	0.22	6.3	23.6	63	0.58	1.04	155.8	91.4
10%	40%							5%	20%	20%	15%

SERVICE SIRE TJ SANDHILLS SWAG 816L (ASA: 4217005) • DUE 2/17/25 • BREED 3/4 SM 1/4 AN

241

W/C ERICA 3005L

ASA 4469073 • TATTOO 3005L • DOB 4/5/23 • PB SM

MR CCF 20-20
VCL FORESIGHT
HCCO COUNTESS 412D

LLSF PAYS TO BELIEVE ZU194
RRF ERICA 010F
AKP-RP ERICA B079

MR CCF VISION
HTP SVF DEW THE STROKE
PROFIT
WW3 COUNTESS 412A
CNS PAYS TO DREAM T759
LLSF URABABYDOLL U194
SS EBONY'S GRANDMASTER
CBAR ERICA 960W

CE	BW	WW	YW	ADG	MCE	MILK	MWW	MARB	REA	API	TI
8.8	3.9	81.1	118.1	0.23	3.7	20.2	60.6	0.14	0.85	115.7	76.8
		40%									

SERVICE SIRE W/C NIGHT WATCH 84E (ASA: 3336327) • DUE 3/22/25 • BREED PB SM

LOT 241

Next up is a daughter of VCL Foresight, the sire of the \$620,000 STCC Tecumseh 058J! 3005L is a sharp featured, angular designed female that offers a beautiful look from the profile. Her dam is RRF Erica 010F, a daughter of LLSF Pays To Believe ZU194 that is from the famed AKP-RP Erica B079 donor dam that works in the Red River Farms breeding program of Texas. B079 was a many times champion herself that has produced countless high sellers and champions during her tenure in Grand Saline, Texas. A neat breeding piece that offers unlimited mating flexibility to any sire in the Werning Cattle Company herd bull battery!



VCL FORESIGHT
SIRE OF LOT 241



LOT 242

We initiate a powerful set of SimGenetic females that are sired by the tried and true W/C Lock Down 206Z, one of the all-time greatest breeding bulls EVER produced at Werning Cattle Company! 381L is a stunning blaze faced female that offers exceptional balance, udder quality, foot shape, and fleshing ease. One thing you can count on when investing in daughters of "Lock Down" is the fact that they will last you a lifetime! 381L is a maternal granddaughter of the iconic Miss Werning 534R, the dam of Miss Werning KP 8543U. The maternal prowess, longevity, and generating potential that lies within is immeasurable. Bid with confidence!

W/C LOCK DOWN 206Z
SIRE OF LOTS 242-245



242

W/C MISS WERNING 381L

ASA 4342244 • TATTOO 381L • DOB 3/15/23 • HOMO POLLED • 1/2 SM 1/2 AN

REMINGTON LOCK N LOADS4U
W/C LOCK DOWN 206Z
G C F MISS NEW LEVELR206

S A V RAINDANCE 6848
W/C MISS WERNING 03H
MISS WERNING 534R

REMINGTON ON TARGET 2S
BARIS MISS KNIGHT78E-SIG
IRONWOOD NEW LEVEL
M A F EILEEN 0113
COLEMAN CHARLO 0256
S A V BLACKCAP MAY 4136
R&R WAREHOUSE K609
MISS WERNING 934J

CE	BW	WW	YW	ADG	MCE	MILK	MWW	MARB	REA	API	TI
13.9	-1.3	74.4	117.8	0.27	7	25.6	62.8	0.23	0.7	118.6	77.6
35%	30%					40%					

SERVICE SIRE W/C NIGHT WATCH 84E (ASA: 3336327) • DUE 2/24/25 • BREED 3/4 SM 1/4 AN

243

W/C MISS WERNING 348L

ASA 4468803 • TATTOO 348L • DOB 3/2/23 • HOMO POLLED • 1/2 SM 1/2 AN

REMINGTON LOCK N LOADS4U
W/C LOCK DOWN 206Z
G C F MISS NEW LEVELR206

HA COWBOY UP 5405
W/C MISS WERNING 191J
MISS WERNING 174Y

REMINGTON ON TARGET 2S
BARIS MISS KNIGHT78E-SIG
IRONWOOD NEW LEVEL
M A F EILEEN 0113
HA OUTSIDE 3008
HA BLACKCAP LADY 1602
WAGR DREAM CATCHER 03R
MISS WERNING 534R

CE	BW	WW	YW	ADG	MCE	MILK	MWW	MARB	REA	API	TI
11.7	0.4	79.9	124	0.28	5.9	22.8	62.7	0.3	0.47	124.2	79.7
35%		40%									

SERVICE SIRE W/C NIGHT WATCH 84E (ASA: 3336327) • DUE 3/7/25 • BREED 3/4 SM 1/4 AN

LOT 243

Another stout made, dense ribbed, easy fleshing and very productive built daughter of the legendary W/C Lock Down 206Z. This solid black brood cow in the making offers the fundamentals without sacrificing eye-appeal. The maternal side of her pedigree traces to the influence of Miss Werning 174Y, the prolific FULL SISTER to Miss Werning KP 8543U. There is no denying the strong maternal influence that lies within the stock that are supported by the Miss Werning 534R cow family. 534R will forever remain one of the most important individuals in the establishment of the Werning Cattle Company breeding program!

MISS WERNING 174Y
MATERNAL GRANDDAM OF LOT 243

MISS WERNING 534R
LEGENDARY MATRON OF INFLUENCE THROUGHOUT THE ENTIRE OFFERING

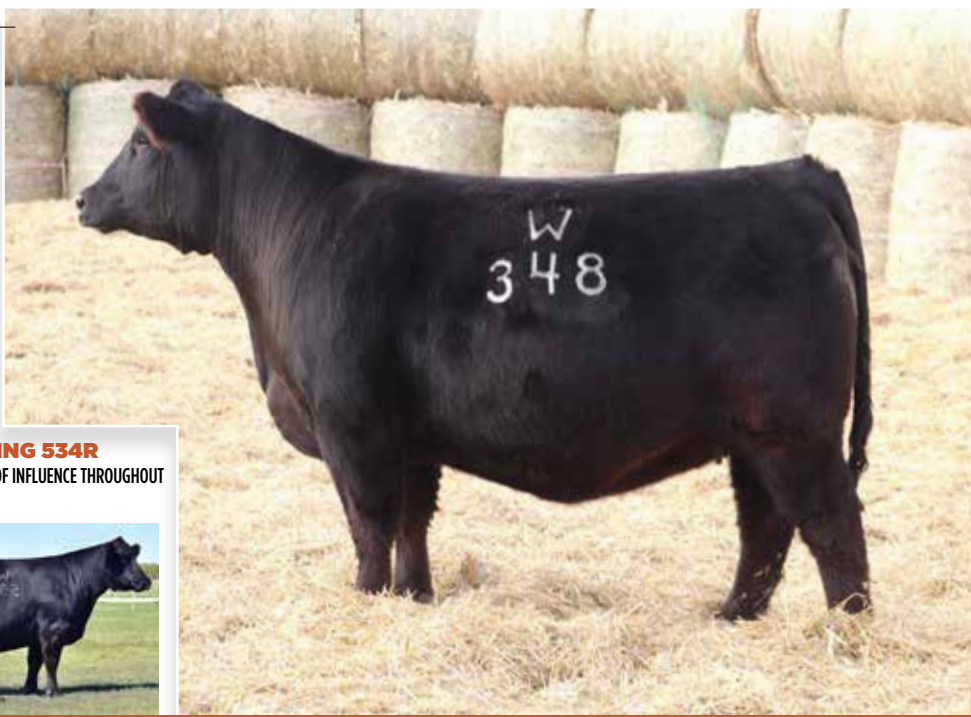

244

W/C MISS WERNING 359L

ASA 4453469 • TATTOO 359L • DOB 3/3/23 • 1/2 SM 1/2 AN

REMINGTON LOCK N LOADS4U
W/C LOCK DOWN 206Z
 G C F MISS NEW LEVELR206

S A V AMERICA 8018
W/C MISS WERNING 104J
 MISS WERNING 534R

REMINGTON ON TARGET ZS
 BARIS MISS KNIGHT78E-51G
 IRONWOOD NEW LEVEL
 M A F EILEEN 0113
 S A V PRESIDENT 6847
 S A V MADAME PRIDE 0075
 R&R WAREHOUSE K609
 MISS WERNING 934J

CE	BW	WW	YW	ADG	MCE	MILK	MWW	MARB	REA	API	TI
11.5	-0.1	79.7	122.5	0.27	4.5	24.7	64.7	0.29	0.73	119.4	80.1
35%		40%					40%				

SERVICE SIRE W/C NIGHT WATCH 84E (ASA: 3336327) • DUE 3/25/25 • BREED 3/4 SM 1/4 AN

W/C Miss Werning 359L is an easy fleshing, big bodied, sound built daughter of the “cow maker”, W/C Lock Down 206Z. This perfectly marked blaze faced female is supported by a hard working first calf heifer sired by the world record selling, S A V America 8018! The dam of 359L is a daughter of the legendary Miss Werning 534R, one of the greatest producing females in the history of the Werning Cattle Company breeding program. Females like 359L will never go out of style!



244

W/C MISS WERNING 104J
 DAM OF LOT 244

245

W/C MISS WERNING 3197L

ASA 4468619 • TATTOO 3197L • DOB 2/13/23 • 1/2 SM 1/2 AN

REMINGTON LOCK N LOADS4U
W/C LOCK DOWN 206Z
 G C F MISS NEW LEVELR206

S A V AMERICA 8018
W/C MISS WERNING 197J
 W/C MISS WERNING 6175D

REMINGTON ON TARGET ZS
 BARIS MISS KNIGHT78E-51G
 IRONWOOD NEW LEVEL
 M A F EILEEN 0113
 S A V PRESIDENT 6847
 S A V MADAME PRIDE 0075
 W/C BULLSEYE 3046A
 W/C MISS WERNING A3175

CE	BW	WW	YW	ADG	MCE	MILK	MWW	MARB	REA	API	TI
11.6	0.8	84	130.4	0.29	4.2	19.9	62	0.35	0.73	124.5	82.9
25%		25%	35%								

SERVICE SIRE TJ SANDHILLS SWAG 816L (ASA: 4217005) • DUE 3/30/25 • BREED 5/8 SM 3/8 AN

3197L is another standout from the W/C Lock Down 206Z sire group that deserves serious consideration on sale day! This solid black female is loaded with mass, capacity, and extra volume. We love the skeletal quality and fleshing ease that you can expect from the “Lock Down” sire group. The dam of this female is a hard working first calf heifer sired by the \$1.51 million S A V America 8018 and is supported by W/C Miss Werning 6175D. 6175D is a female that has become one of the cornerstone matrons within the program over the last few years. 6175D is most commonly known as the dam of the \$100,000 W/C Dabo 703J, a resident herd sire at Windy Creek Cattle Company.



245

W/C MISS WERNING 197J
 DAM OF LOT 245

246

W/C MISS WERNING 3155L

ASA 4468618 • TATTOO 3155L • DOB 2/13/23 • HOMO POLLED • 3/4 SM 1/4 AN

CCR ANCHOR 9071B
W/C NIGHT WATCH 84E
 MISS WERNING KP 8543U

W/C BANKROLL 811D
W/C MISS WERNING 121J
 D W MISS HOOVER 115Y

CCR COWBOY CUT 5048Z
 CCR MS BARB 2120Z
 WAGR DREAM CATCHER 03R
 MISS WERNING 534R
 W/C LOADED UP 1119Y
 MISS WERNING KP 8543U
 HOOVER DAM
 RIVERHILLEXTPRECSN R465

CE	BW	WW	YW	ADG	MCE	MILK	MWW	MARB	REA	API	TI
14.6	-1.2	71.4	102.1	0.19	7.4	26.7	62.2	0.29	0.75	122.7	77.3
30%	30%					30%			40%		

SERVICE SIRE TJ SANDHILLS SWAG 816L (ASA: 4217005) • DUE 4/5/25 • BREED 5/8 SM 3/8 AN

A stunning daughter of W/C Night Watch 84E that provides a look of quality that is hard to mirror! 3155L is supported by a first calf heifer dam sired by the \$205,000 W/C Bankroll 811D and backed by the DW Miss Hoover 115Y matron, a female that has produced 18 progeny during her tenure in Emery, South Dakota. 115Y is a female that personifies longevity, fertility, and functionality. Invest in the future of your breeding program with a female that will stand the test of time!



246

W/C MISS WERNING 121J
 DAM OF LOT 246

BEAUTIFUL DAUGHTERS OF RIGHT NOW!

LOT 247

A beautiful set of daughters sired by MR SR 71 Right Now E1538 that offer the "brood cow" look! We initiate this dynamic set of "Right Now" daughters with W/C Miss Werning 324L, a female that is backed by a first calf heifer dam sired by "Triple Threat" and further enhanced by the everlasting influence of Remington Lock N Load 54U, one of the most influential and game changing sires that the Simmental breed has ever known. She is safe in calf to the incredible designed TJ Sandhills Swag 816L!

W/C MISS WERNING 157J
DAM OF LOT 247



247

W/C MISS WERNING 324L

ASA 4453450 • TATTOO 324L • DOB 2/20/23 • HOMO POLLED • 3/4 SM 1/4 AN

HOOK'S BOZEMAN 8B
MR SR 71 RIGHT NOW E1538
MISS SR C1538

BAR CK 4118B 8102F
W/C MISS WERNING 157J
W/C MISS WERNING 900G

GW-WBF SUBSTANCE 820Y
HOOK'S WILL POWER 24W
HOOK'S YELLOWSTONE 97Y
MISS FR A309
BAR CK NO EQUAL 4118B
BAR CK MS 3016A 6018D
REMINGTON LOCK N LOAD54U
PLATTEMERE QUEENIE 825

CE	BW	WW	YW	ADG	MCE	MILK	MWW	MARB	REA	API	TI
14.9	-2.2	75.6	124.9	0.31	8.8	25	62.8	0.36	0.79	140.7	84.4
25%	20%	35%	25%	25%				35%	40%	40%	

SERVICE SIRE TJ SANDHILLS SWAG 816L (ASA: 4217005) • DUE 3/30/25 • BREED 5/8 SM 3/8 AN

248

W/C MISS WERNING 361L

ASA 4453466 • TATTOO 361L • DOB 3/6/23 • HOMO BLACK • 3/4 SM 1/4 AN

HOOK'S BOZEMAN 8B
MR SR 71 RIGHT NOW E1538
MISS SR C1538

S A V AMERICA 8018
W/C MISS WERNING 152J
MISS WERNING 534R

GW-WBF SUBSTANCE 820Y
HOOK'S WILL POWER 24W
HOOK'S YELLOWSTONE 97Y
MISS FR A309
S A V PRESIDENT 6847
S A V MADAME PRIDE 0075
R&R WAREHOUSE K609
MISS WERNING 934J

CE	BW	WW	YW	ADG	MCE	MILK	MWW	MARB	REA	API	TI
12.7	-0.6	83.4	128.6	0.28	5.5	25.8	67.7	0.15	1	120	81.3
40%	25%	30%	35%	25%				10%			

SERVICE SIRE TJ SANDHILLS SWAG 816L (ASA: 4217005) • DUE 2/15/25 • BREED 5/8 SM 3/8 AN

LOT 248

BURLY! Allow us to introduce you to W/C Miss Werning 361L, a female that personifies the brood cow essentials of body mass, structural integrity, and fleshing ease. These key traits are what the cowherd in Emery, South Dakota have been built around for the last 40+ years! The dam of 361L is a daughter of S A V American 8018 and backed by the legendary Miss Werning 534R, a female that influences the ENTIRE sale offering! A role model brood cow prospect that offers a pedigree laced with maternal excellence and earning potential.

MR SR 71 RIGHT NOW E1538
SIRE OF LOTS 247-249





249

W/C MISS WERNING 322L

ASA 4453471 • TATTOO 322L • DOB 2/20/23 • HOMO POLLED • HOMO BLACK • 3/4 SM 1/4 AN

HOOK'S BOZEMAN 8B
MR SR 71 RIGHT NOW E1538
 MISS SR C1538

REMINGTON LOCK N LOAD 54U
W/C MISS WERNING 800F
 W/C MISS CASH 3014A

GW-WBF SUBSTANCE 820Y
 HOOK'S WILL POWER 24W
 HOOK'S YELLOWSTONE 97Y
 MISS FR A309
 REMINGTON ON TARGET 2S
 BARIS MISS KNIGHT78E-51G
 BARSTOW CASH
 D W MISS EFFICIENT 009X

CE	BW	WW	YW	ADG	MCE	MILK	MWW	MARB	REA	API	TI
12.2	-0.5	80.7	133.5	0.33	6.9	19.2	59.5	0.17	0.89	121.3	79.6
40%	35%	20%	15%						20%		

SERVICE SIRE W/C NIGHT WATCH 84E (ASA: 3336327) • DUE 3/20/25 • BREED PB SM

Here is an ultra-attractive, well-designed, and eye-appealing female that is sired by MR SR 71 Right Now E1538. The dam of this chisel fronted female is sired by Remington Lock N Load 54U, one of the most influential sires that the Simmental breed has ever known. Daughters of "Lock N Load" have made their way into the donor pens at the nation's top firms for well over a decade. The maternal side of her pedigree traces to the Angus matriarch known as D W Miss Efficient 009X, a female that produced several daughters that are working in the herd at Werning Cattle Company. Maternal excellence lines her pedigree from top to bottom!

251

W/C MISS WERNING 371L

ASA 4342252 • TATTOO 371L • DOB 3/8/23 • HOMO POLLED • HOMO BLACK • 1/2 SM 1/2 AN

HOOK'S BOZEMAN 8B
MR SR 71 RIGHT NOW E1538
 MISS SR C1538

S A V RAINDANCE 6848
W/C MISS WERNING 03H
 ALC HAZEL K36U

GW-WBF SUBSTANCE 820Y
 HOOK'S WILL POWER 24W
 HOOK'S YELLOWSTONE 97Y
 MISS FR A309
 COLEMAN CHARLO 0256
 S A V BLACKCAP MAY 4136
 H S A F BANDO 1961
 ALC HAZEL S34S

CE	BW	WW	YW	ADG	MCE	MILK	MWW	MARB	REA	API	TI
10.9	0.5	86.7	142.5	0.35	6.4	23.9	67.3	0.28	0.71	122.3	84.4
15%		10%	10%				25%				40%

SERVICE SIRE TJ SANDHILLS SWAG 816L (ASA: 4217005) • DUE 3/3/25 • BREED 5/8 SM 3/8 AN

371L is another stunning daughter of MR SR 71 Right Now E1538 that is supported by the strong material influence of ALC Hazel K36U, one of the most influential females to EVER call home to Emery, South Dakota. K36U has been a reliable producer alongside her daughter, D W Hazel 036X. 036X has over 60 progeny recorded to her name in the ASA herdbook. Daughters and sons of K36U and 036X are working not only at Werning Cattle Company, but also for some of our very best customers across the country. This is a cow family that you can hang your hat on!



250

W/C MISS WERNING 3130K

ASA 4194303 • TATTOO 3130K • DOB 9/25/22 • HOMO POLLED • HOMO BLACK • 1/4 SM 3/4 AN

S A V RESOURCE 1441
TFS SAMURAI 7362E
 TFS GOLDENGLOW 0615X

ELLINGSON HOMESTEAD 6030
W/C MISS WERNING 9130G
 PLATTEMERE QUEENIE 825

RITO 707 OF IDEAL 3407 707S
 S A V BLACKCAP MAY 4136
 HOOKS SHEAR FORCE 38K
 TFS 1/4 SM 3/4 AN 7413S
 CTS REMEDY 1T01
 EA ERICA 1082
 BOYD NEW DAY 800S
 PLATEMERE QUEENIE 657

CE	BW	WW	YW	ADG	MCE	MILK	MWW	MARB	REA	API	TI
11.3	-0.2	77.1	137.8	0.38	6.6	19.1	58	0.5	0.49	130.5	82.1
			15%	3%				30%			

SERVICE SIRE W/C NIGHT WATCH 84E (ASA: 3336327) • DUE 3/9/25 • BREED 5/8 SM 3/8 AN

W/C Miss Werning 3130K is a daughter of TFS Samurai 7362E that is backed by a productive daughter of Ellingson Homestead 6030. The maternal side of her pedigree is influenced by the very impressive Plattermere Queenie 825, a female that has recorded over 50 progeny within the ASA herdbook! Countless profitable replacement females from the "825" matriarch are working at Werning Cattle Company, as well as for other firms across the country. The "825" influence offers tremendous longevity and maternal functionality!

252

W/C MISS WERNING 3004L

ASA 4342232 • TATTOO 3004L • DOB 4/5/23 • 3/4 SM 1/4 AN

REMINGTON ON TARGET 2S
REMINGTON LOCK N LOAD 54U
 BARIS MISS KNIGHT78E-51G

W/C LOCK DOWN 206Z
W/C MISS WERNING 574C
 MISS WERNING 374A

REMINGTON RED LABEL HR
 DRAKE SOFT TOUCH 15M
 SV CHARLIES APPLAUSE
 BARIS MISS KNIGHT83Y-78E
 REMINGTON LOCK N LOAD 54U
 G C F MISS NEW LEVEL 206
 W/C WIDE TRACK 694Y
 723

CE	BW	WW	YW	ADG	MCE	MILK	MWW	MARB	REA	API	TI
14	-1	65.8	106	0.25	5.9	18.4	51.3	0.15	0.92	118.8	70.6
35%	35%								15%		

SERVICE SIRE W/C NIGHT WATCH 84E (ASA: 3336327) • DUE 3/23/25 • BREED PB SM

COW POWER! It is with great pleasure that we present a direct daughter of the legendary Remington Lock N Load 54U that is backed by a daughter of W/C Lock Down 206Z. There is no denying the genetic consistency and generating power that is derived from the influence of "Lock N Load". He is a sire that changed the game, leaving behind a set of daughters from coast to coast and border to border that have created their own legacies within the respective breeding programs. 3004L sells safe in calf to the great W/C Night Watch 84E, therefore adding the influence of the great Miss Werning KP 8543U to the equation!

SIMMENTAL COLLECTORS ITEMS!

DIRECT 8543U GENETICS

PEDIGREE BELOW IS FOR LOTS 253 & 254

LLSF PAYS TO BELIEVE ZU194
TJSC KING OF DIAMONDS
 KLS DIAMOND W516

WAGR DREAM CATCHER 03R
W/C MISS WERNING 8543-1 CLONE
 MISS WERNING 534R

CNS PAYS TO DREAM T759
 LLSF URABABYDOLL U194
 HTP SVF IN DEW TIME
 JJ BLACK OBSESSION
 CNS DREAM ON L186
 3C MELODY M668 BZ
 R&R WAREHOUSE K609
 MISS WERNING 934J

253

W/C MISS 8543 331L

ASA 4453454 • TATTOO 331L • DOB 2/22/23 • PB SM

CE	BW	WW	YW	ADG	MCE	MILK	MWW	MARB	REA	API	TI
12	0.2	60.6	80.4	0.12	5.1	22.4	52.6	-0.15	1.22	108.4	62.8
30%									4%		

SERVICE SIRE W/C NIGHT WATCH 84E (ASA: 3336327) • DUE 4/5/25 • BREED PB SM

254

W/C MISS 8543 334L

ASA 4453455 • TATTOO 334L • DOB 2/23/23 • PB SM

CE	BW	WW	YW	ADG	MCE	MILK	MWW	MARB	REA	API	TI
14.5	-1.6	51.4	68.6	0.11	6.7	22.4	48	0.1	1.01	124.2	65.7
15%	10%				40%				25%		

SERVICE SIRE TJ SANDHILLS SWAG 816L (ASA: 4217005) • DUE 3/28/25 • BREED 3/4 SM 1/4 AN

INVESTMENT OPPORTUNITY! What a pair of females that come supported by the immortal influence of the legendary Miss Werning KP 8543U. In fact, this duo are direct daughters of the clone to the late and great 8543U. 331L and 334L are ET flushmate sisters sired by TJSC King Of Diamonds, the son of the iconic KLS Diamond W516, a female that is also of royal status in the Simmental breed. KLS Diamond W516 was the 2011 NWSS Grand Champion Purebred Simmental Heifer. She has produced well over the \$1 million mark in progeny sales. TJSC King Of Diamonds was the 2019 NAILE Grand Champion Purebred Simmental Bull. 8543U has produced well over the \$8 million mark in sales with countless individuals of influence within the Simmental breed. The number of sons that 8543U has put into stud is astonishing to say the very least. The phenotype that this duo offers are top shelf, offering a premium blend of elite cow family generating potential. This is your opportunity to select one or two daughters of the matriarch 8543U to add to your donor arsenal on February 11, 2025!



TJSC KING OF DIAMONDS
 SIRE OF LOTS 253 & 254



W/C MISS WERNING 8543-1 CLONE
 DAM OF LOTS 253 & 254

255

W/C HH MISS IDEAL 3126L

ASA 4468621 • TATTOO 3126L • DOB 2/15/23 • 1/2 SM 1/2 AR

W/C FORT KNOX 609F
W/C BET ON RED 481H
W/C ANGEL 7113E

BMRA MR IDEAL 15
BMRA MS IDEAL X52 3511
WR MS ANNA BELLE 8110

W/C BANKROLL 811D
K-LER DOLLY'S QUEEN 609D
W/C RELENTLESS 32C
W/C MISS ANGEL 2870Z
IDEAL BERRY 912
MISS BHR CHAPTER ONE 526
LSF COMBINATION A301M
WR MS ANNA BELLE 539

CE	BW	WW	YW	ADG	MCE	MILK	MWW	MARB	REA	API	TI
8.7	2.3	67.8	104.6	0.23	4.6	18.6	52.4	0.25	0.25	10.8.8	66.9

SERVICE SIRE KBHR MR SNIPER J079 (ASA: 3943791) • DUE 3/16/25 • BREED 3/4 SM 1/4 AR

An absolute smoke show of a red head sells as lot 255! W/C HH Miss Ideal 3126L is a daughter of the \$192,500 W/C Bet On Red 481H. The dam of this female is the very impressive BMRA Ms Ideal X52 3511 donor that was bred in the Lee's Cattle Company breeding program of Colorado. In terms of skeletal quality, stoutness of feature, and heaviness of bone, 3511 is one of the most impressive Red Angus females ever created! 3126L is a multi-purpose female that offers tremendous uniqueness and utility!



255

256

W/C MISS WERNING 387L

ASA 4342240 • TATTOO 387L • DOB 3/17/23 • HOMO POLLED • 3/4 SM 7/32 AR 1/32 AN

WS BEEF KING W107
W/C BEEF KING 1025F
EKHCC RED JEWEL 760

CDI PRIME EXAMPLE 310D
W/C MISS WERNING 8059F
ES 250

WS BEEF MAKER R13
WS MISS DREAMBOAT T17
SVF/NJC BUILT RIGHT N48
EKHCC CROWN JEWEL 523
WS PRIME TIME B6
CDI MS IRENE 1B
WS BEEF KING W107
EIR W204

CE	BW	WW	YW	ADG	MCE	MILK	MWW	MARB	REA	API	TI
8.9	2.5	80	123.6	0.27	5.1	20	59.9	0.13	0.95	116.4	74.4
35%		40%						15%			

SERVICE SIRE KBHR MR SNIPER J079 (ASA: 3943791) • DUE 2/23/25 • BREED PB SM

W/C Miss Werning 387L is another stout made, bold bodied, highly maternal red hided SimAngus female that offers tremendous upside. 387L is sired by W/C Beef King 1025F, therefore making her a paternal sister to the \$140,000 W/C Truth Be Told 6038L. She sells safe in calf and is due early to KBHR MR Sniper J079 with a red hided herd sire or donor prospect on board!



256



W/C TRUTH BE TOLD 6038L
\$140,000 PATERNAL BROTHER TO LOT 256

257

MOORE LUNA 98L

ASA 4277667 • TATTOO 98L • DOB 6/15/23 • PB SM

W/C DOUBLE DOWN 5014E
MOORE JOKER 4J ET
W/C MISS WERNING 4770B

GSC ALL IN 72A
MG/GSC MISS 205D
JF EBONY'S JOY 205Z

W/C EXECUTIVE ORDER 8543B
W/C MISS WERNING 5014C
W/C LOADED UP 1119Y
KS MISS SEQUOIA Y770
JS SURE BET 4T
MISS WERNING KP 8543U
R&R CHAMBERLAIN X744
JF EBONY'S JOY 901W

CE	BW	WW	YW	ADG	MCE	MILK	MWW	MARB	REA	API	TI
12.1	-0.2	68.3	96.5	0.18	5.8	21.7	55.8	0	1.05	118.5	71.8
25%								20%			

SERVICE SIRE KBHR MR SNIPER J079 (ASA: 3943791) • DUE 3/25/25 • BREED PB SM

98L was bred by our good friend and customer, Dennis Moore of Illinois. The sire of Moore Luna 98L was the result of an embryo purchase that was out of the famous W/C Miss Werning 4770B donor that is now owned by Loomis Simmentals of Kansas. The maternal side of her pedigree traces to the prominent JF Ebony's Joy 901W, one of the most prominent cow families in the industry. A stout made, burly bodied, wide pinned female that features a perfectly etched blaze face!



257



W/C MISS WERNING 4770B
PATERNAL GRANDAM OF LOT 257

UNRIVALED COMBINATION OF ELEGANCE & POWER

HEAVY HITTER X 7143E

PEDIGREE BELOW IS FOR LOTS 258 & 259

LCDR IMPACT 134F
RFS HEAVY HITTER H45

BCLR MISS BALDY E704

W/C RELENTLESS 32C

W/C ANGEL 7143E

W/C MISS ANGEL 2870Z

CDI MAINLINE 265D
WS MISS SUGAR C4
REMINGTON LOCK N LOAD54U
WS MOTHER LODE W21
YARDLEY UTAH Y361
MISS WERNING KP 8543U
REMINGTON LOCK N LOAD54U
MISS WERNING KP 8543U

258

W/C ANGEL 38L

ASA 4453480 • TATTOO 38L • DOB 1/3/23 • PB SM

CE	BW	WW	YW	ADG	MCE	MILK	MWW	MARB	REA	API	TI
12	1.8	92.1	140.7	0.3	4.1	19.3	65.3	-0.16	1.19	121.1	79.7
		10%	10%	20%			35%		5%		

SERVICE SIRE TJ SANDHILLS SWAG 816L (ASA: 4217005) • DUE 2/23/25 • BREED 3/4 SM 1/4 AN

259

W/C ANGEL 32L

ASA 4453479 • TATTOO 32L • DOB 1/1/23 • PB SM

CE	BW	WW	YW	ADG	MCE	MILK	MWW	MARB	REA	API	TI
11.4	1.5	86.6	132.2	0.29	3.6	19.3	62.5	0.05	1.2	130.9	82.4
		20%	20%	25%					5%		

SERVICE SIRE BAR CK 4118B 8102F "TRIPLE THREAT" (ASA: 3519058) • DUE 4/22/25 • BREED 3/4 SM 1/4 AN

POWER & PRETTY! Check out this dynamic pair of ET flushmate sisters that are supported by the "Angel" cow family, a derivative of the legendary Miss Werning KP 8543U matriarch, the NUMBER 1 highest dollar generating cow family in the Simmental breed. The sir of this pair of females is the performance king, RFS Heavy Hitter H45! 38L is an ultra-complete, sound structured, heavy boned female that offers tremendous power and length. She ranks among the elite 10% of the breed for WW and YW. On the other hand, W/C Angel 32L is a super soft bodied, sound footed female that offers a productive brood cow look. She ranks among the top 20% of the breed for WW and YW. A very high quality pair of females that offer as much genetic upside as any other pair of females in the sale! Bid with confidence, this pair of sisters stand the chance to write their own page in the history books!



W/C ANGEL 7143E
DAM OF LOTS 258 & 259



W/C NEXT LEVEL 30L
MATERNAL BROTHER TO LOT 258 & 259
HE SELLS AS LOT 120

DAUGHTERS OF HERALD & HEAVY HITTER!

260

W/C MISS WERNING 3011L

ASA 4342275 • TATTOO 3011L • DOB 4/5/23 • HOMO POLLED • HOMO BLACK • PB SM

LCDR IMPACT 134F
RFS HEAVY HITTER H45
BCLR MISS BALDY E704

W/C UNITED 956Y
W/C MISS WERNING 6342D
MISS WERNING 534R

CDI MAINLINE 265D
WS MISS SUGAR C4
REMINGTON LOCK N LOAD54U
WS MOTHER LOD E W21
TNT TUITION U238
MISS WERNING 956W
R&R WAREHOUSE K609
MISS WERNING 934J

CE	BW	WW	YW	ADG	MCE	MILK	MWW	MARB	REA	API	TI
8.6	3.3	93.9	145.4	0.32	3	23.5	70.3	-0.05	1.2	118.5	82
10%	10%	10%	10%	10%	20%	20%	20%	5%			

SERVICE SIRE TSN STATESMAN K006 (ASA: 411722) • DUE 3/2/25 • BREED PB SM

W/C Miss Werning 3011L is a striking blaze faced female that is heavy duty in her basic build and body shape. We love the genuine power, width, and squareness of build that this female offers. She is a long sided, deep bodied, powerful female that is out of a direct daughter of the iconic 534R matron. Her pedigree aligns the influence of Remington Lock N Load 54U, W/C United 956Y, R&R Warehouse K609, and Miss Werning 534R. Her pedigree has armed her with the genetics to make a lasting impression on the operation that has the winning bid on sale day!



260

261

W/C MISS WERNING 316L

ASA 4479791 • TATTOO 316L • DOB 2/18/23 • HOMO BLACK • PB SM

LCDR IMPACT 134F
RFS HEAVY HITTER H45
BCLR MISS BALDY E704

TFS SAMURAI 7362E
W/C MISS WERNING 065H
W/C MISS WERNING 434B

CDI MAINLINE 265D
WS MISS SUGAR C4
REMINGTON LOCK N LOAD54U
WS MOTHER LOD E W21
S A V RESOURCE 1441
TFS GOLDENGLOW 0615X
MR NLC BISMARCK 223
MISS WERNING 534R

CE	BW	WW	YW	ADG	MCE	MILK	MWW	MARB	REA	API	TI
10.8	2.1	92.2	145.3	0.33	4.3	22.1	68.2	0.12	1.18	130.7	84.7
10%	10%	10%	10%	10%	25%	25%	25%	2%			40%

SERVICE SIRE W/C NIGHT WATCH 84E (ASA: 3336327) • DUE 3/3/25 • BREED PB SM

W/C Miss Werning 316L is a daughter of RFS Heavy Hitter H45 that is supported by the impressive W/C Miss Werning 065H female, a maternal granddaughter of the iconic Miss Werning 534R! Is a broody made, deep flanked, easy fleshing female that offers tremendous skeletal quality and a picture perfect udder design. The maternal side of her lineage aligns the most influential individuals in the history of the Werning Cattle Company breeding program!



261

262

W/C MISS WERNING 320L

ASA 4342273 • TATTOO 320L • DOB 2/20/23 • HOMO POLLED • 3/4 SM 1/4 AN

LCDR IMPACT 134F
RFS HERALD H104
BCLR MISS BALDY E704

REMINGTON LOCK N LOAD54U
W/C MISS WERNING 588C
RIVER HILLS JOY X368

CDI MAINLINE 265D
WS MISS SUGAR C4
REMINGTON LOCK N LOAD54U
WS MOTHER LOD E W21
REMINGTON ON TARGET 2S
BARIS MISS KNIGHT778E-51G
S A V FINAL ANSWER 0035
RIVER HILLS JOY U252

CE	BW	WW	YW	ADG	MCE	MILK	MWW	MARB	REA	API	TI
10.9	1.6	82.1	127.9	0.29	4.5	24.4	65.3	0.27	0.89	134.5	82.2
35%	35%	35%	35%	40%	45%	45%	35%	15%			

SERVICE SIRE W/C NIGHT WATCH 84E (ASA: 3336327) • DUE 2/27/25 • BREED PB SM

320L is a very complete, bold ribbed, deep sided female that offers a textbook "brood cow" look! Another prime example of the maternal functionality and consistency of the RFS Herald H104 sire group. Breed leading performance with breed leading maternal excellence... her pedigree is lined with revenue generating potential!



262

263

W/C MISS WERNING 362L

ASA 4453468 • TATTOO 362L • DOB 3/7/23 • HOMO POLLED • 3/4 SM 1/4 AN

LCDR IMPACT 134F
RFS HEAVY HITTER H45
BCLR MISS BALDY E704CCR ANCHOR 9071B
W/C MISS WERNING 789E
MISS WERNING 59CCDI MAINLINE 265D
WS MISS SUGAR C4
REMINGTON LOCK N LOAD54U
WS MOTHER LOD E W21
CCR COWBOY CUT 5048Z
CCR MS BARB 2120Z
MR NLC UPGRADE U8676
ALC TREASURE C50P

CE	BW	WW	YW	ADG	MCE	MILK	MWW	MARB	REA	API	TI
11.8	1.4	93	143.3	0.31	5.1	22.9	69.3	0.23	1.07	130.8	86.3
10%	10%	25%				20%		5%		35%	

SERVICE SIRE W/C NIGHT WATCH 84E (ASA: 3336327) • DUE 3/5/25 • BREED PB SM

W/C Miss Werning 362L is another performance standout from the RFS Heavy Hitter H45 sire group. She is a massive bodied, big hipped, thick topped female that offers tremendous power and substance. The dam of this female is a daughter of CCR Anchor 9071B that is backed by a MR NLC Upgrade U8676 daughter. Her third generation dam, ALC Treasure C50P, has over 60 head registered to her name in the ASA herdbook. Power in the blood!



263

W/C TURNPIKE 789K
MATERNAL BROTHER TO LOT 263

264

W/C MISS WERNING 3003L

ASA 4468804 • TATTOO 3003L • DOB 4/1/23 • HETERO BLACK • 3/4 SM 1/4 AN

LCDR IMPACT 134F
RFS HERALD H104
BCLR MISS BALDY E704W/C EXECUTIVE ORDER 8543B
W/C MISS WERNING 737E
MISS WERNING 374ACDI MAINLINE 265D
WS MISS SUGAR C4
REMINGTON LOCK N LOAD54U
WS MOTHER LOD E W21
W/C UNITED 956Y
MISS WERNING KP 8543U
W/C WIDE TRACK 694Y
723

CE	BW	WW	YW	ADG	MCE	MILK	MWW	MARB	REA	API	TI
11.9	0.7	78.3	121.5	0.27	3.3	19.3	58.4	0.24	0.86	128.6	78.1
40%								25%			

SERVICE SIRE TJ SANDHILLS SWAG 816L (ASA: 4217005) • DUE 2/13/25 • BREED 5/8 SM 3/8 AN

3003L is a daughter of RFS Herald H104, the FULL BROTHER to RFS Heavy Hitter H45. He too is a performance standout that is backed by the influence of BCLR Miss Baldy E704. A beautiful profiling female that ties high in her neck attachment, is clean chested and transitions into a bold and three dimensional body style. She offers an incredible set to her hip and hind leg to further compliment her balance from the side. A very maternal, easy fleshing, productive SimAngus female that is developing an incredible udder design. She will calve right around sale day to the future hall of famer, TJ Sandhills Swag 816L!



264

RFS HERALD H104
SIRE OF LOTS 264-266

265

W/C MISS WERNING 3008L

ASA 4453890 • TATTOO 3008L • DOB 4/5/23 • HOMO POLLED • 3/4 SM 1/4 AN

LCDR IMPACT 134F
RFS HERALD H104
BCLR MISS BALDY E704W/C LOADED UP 1119Y
3CH TANYA 829F
D 8193 TANYA Y1125CDI MAINLINE 265D
WS MISS SUGAR C4
REMINGTON LOCK N LOAD54U
WS MOTHER LOD E W21
REMINGTON LOCK N LOAD54U
AUBREYS BLACK BLAZE III
D 50 GOLD MINE U8193
D MISS TIFFANY L1139

CE	BW	WW	YW	ADG	MCE	MILK	MWW	MARB	REA	API	TI
12.5	1.7	73.4	104.8	0.2	5.9	22.1	59.4	0.29	0.97	124.9	75.1
								10%			

SERVICE SIRE TSN STATESMAN K006 (ASA: 4111722) • DUE 3/30/25 • BREED PB SM

Here is another sharp featured blaze faced female that offers the signature W/C look of maternal excellence and quality! A daughter of RFS Herald H104 that is backed by a daughter of the legendary W/C Loaded Up 1119Y, one of the all-time greatest breeding achievements to ever carry the W/C prefix. The maternal side of her pedigree traces to a productive line of Angus females that were bred in the Dikoff Ranch breeding program. She is safe to the HUGE numbered stud known as TSN Statesman K006 for a big ROI!



265

266

W/C MISS WERNING 382L

ASA 4468805 • TATTOO 382L • DOB 3/15/23 • 3/4 SM 1/4 AN

LCDR IMPACT 134F
RFS HERALD H104
 BCLR MISS BALDY E704

W/C EXECUTIVE ORDER 8543B
W/C MISS WERNING 674D
 MISS WERNING 374A

CDI MAINLINE 265D
 WS MISS SUGAR C4
 REMINGTON LOCK N LOADS4U
 WS MOTHER LOD W21
 W/C UNITED 956Y
 MISS WERNING KP 8543U
 W/C WIDE TRACK 694Y
 7Z5

CE	BW	WW	YW	ADG	MCE	MILK	MWW	MARB	REA	API	TI
10.8	1.7	83	127.4	0.28	3.4	18.4	59.9	0.24	0.87	126.8	79.3
25%		30%							20%		

SERVICE SIRE W/C NIGHT WATCH 84E (ASA: 3336327) • DUE 3/12/25 • BREED PB SM

W/C Miss Werning 382L is a beautiful profiling full faced baldy that will turn heads on sale day! A big footed, stout boned, square made female that is loaded with quality and style. She is chiseled about her front third, smooth shouldered, and robust in the shape of her rib cage. The set to her hip and hind leg is nothing short of ideal! Her pedigree aligns RFS Herald H104 with the great W/C Executive Order 8543B. There is no doubt that this female will be a favorite of those looking for a SimGenetic donor with the credentials to raise elite show heifer prospects.



267

W/C MISS WERNING 367L

ASA 4342256 • TATTOO 367L • DOB 3/7/23 • 1/2 SM 1/2 AN

LCDR IMPACT 134F
RFS HEAVY HITTER H45
 BCLR MISS BALDY E704

PVF INSIGHT 0129
IRON MTN LADY IDA E253
 LD IDA 5120

CDI MAINLINE 265D
 WS MISS SUGAR C4
 REMINGTON LOCK N LOADS4U
 WS MOTHER LOD W21
 S A V BRILLIANCE 8077
 PVF MISSIE 790
 B/R NEW FRONTIER 095
 LD IDA 1320

CE	BW	WW	YW	ADG	MCE	MILK	MWW	MARB	REA	API	TI
11.1	1.6	92.9	149.8	0.36	5.6	24	70.6	0.21	1.08	131.8	85.6
10%		5%	10%				15%		5%		35%

SERVICE SIRE TJ SANDHILLS SWAG 816L (ASA: 4217005) • DUE 2/19/25 • BREED 5/8 SM 3/8 AN

367L is a daughter of RFS Heavy Hitter H45 that is supported by the influence of a daughter of PVF Insight 0129 that was bred in the Iron Mountain program. E253 has produced several sons that are working for top firms across the country. Her extra mass and capacity is further complimented by her perfectly etched blaze face. She is carrying the service of the incredibly well-balanced stud known as TJ Sandhills Swag 816L!



268

W/C MISS WERNING 3002L

ASA 4342234 • TATTOO 3002L • DOB 4/1/23 • 3/4 SM 1/4 AN

LCDR IMPACT 134F
RFS HEAVY HITTER H45
 BCLR MISS BALDY E704

JF CHAMBERLAIN 2105Z
W/C MISS WERNING 481B
 D W MISS FOREVER 914W

CDI MAINLINE 265D
 WS MISS SUGAR C4
 REMINGTON LOCK N LOADS4U
 WS MOTHER LOD W21
 R&R CHAMBERLAIN X744
 JF LATISHA 5153R
 HARB PENDLETON 765 J H
 D W MISS FOREVER 014K

CE	BW	WW	YW	ADG	MCE	MILK	MWW	MARB	REA	API	TI
10.5	2.3	87.3	131.1	0.27	4.3	22.3	66.3	0.16	0.87	118.9	79.4
15%		25%					30%		20%		

SERVICE SIRE W/C NIGHT WATCH 84E (ASA: 3336327) • DUE 3/17/25 • BREED PB SM

3002L is another daughter of RFS Heavy Hitter H45 that is out of a top shelf daughter of JF Chamberlain 2105Z that is from a very productive Angus cow family. The dam of this female has a daughter working in the KenCo Cattle Company breeding program in Kentucky and a son that is working for Harris Cattle Company in South Dakota. Invest in the future of your breeding program with females that are supported by cow families that have stood the test of time!



HEAVY HITTER DAUGHTERS THAT BRING THE POWER!

269

W/C MISS WERNING 3010L

ASA 4342274 • TATTOO 3010L • DOB 4/15/23 • PB SM

LCDR IMPACT 134F
RFS HEAVY HITTER H45
BCLR MISS BALDY E704

JS CROWN ROYAL 15S
W/C MISS WERNING 5715C
MISS WERNING 715T

CDI MAINLINE 265D
WS MISS SUGAR C4
REMINGTON LOCK N LOADS4U
WS MOTHER LODGE W21
TRIPLECPOSITIVEPOWER785
TRIPLEC BURNING POWER L3
WAGR DREAM CATCHER 03R
D W MISS FOREVER 515R

CE	BW	WW	YW	ADG	MCE	MILK	MWW	MARB	REA	API	TI
8.8	3.5	87.3	135.5	0.3	2.8	20.5	64	0.03	1.1	121.9	79.4
20%	20%	20%	20%	20%	20%	20%	40%	15%	15%	15%	15%

SERVICE SIRE TSN STATESMAN K006 (ASA: 4111722) • DUE 3/15/25 • BREED PB SM

Another super soggy, dense made, bold ribbed daughter of the performance standout, RFS Heavy Hitter H45. Her dam, W/C Miss Werning 5715C, has daughters working for the Heim family, Justin Covington, and in the herd at Werning Cattle Company. The maternal granddam of 3010L, Miss Werning 715T, has been a prolific producer with over 30 progeny recorded to her name in the ASA herdbook. The cow family matters!



269

W/C HEAVY HITTER 5715M
FULL BROTHER TO LOT 269

270

W/C MISS WERNING 360L

ASA 4342260 • TATTOO 360L • DOB 3/6/23 • 3/4 SM 1/4 AN

LCDR IMPACT 134F
RFS HEAVY HITTER H45
BCLR MISS BALDY E704

S A V BRILLIANCE 8077
LEFS MS. BRILLIANCE 552C
DOUBLE R MISS X26

CDI MAINLINE 265D
WS MISS SUGAR C4
REMINGTON LOCK N LOADS4U
WS MOTHER LODGE W21
S A V BISMARCK 5682
S A V BLACKCAP MAY 5270
OVAL F RINGLEADER R579
DOUBLE R MISS T36

CE	BW	WW	YW	ADG	MCE	MILK	MWW	MARB	REA	API	TI
10	2.9	91.5	141.9	0.31	3.4	24.3	70.8	0.17	0.95	120.9	81.9
10%	10%	10%	25%	15%	15%	15%	15%	15%	15%	15%	15%

SERVICE SIRE W/C NIGHT WATCH 84E (ASA: 3336327) • DUE 3/12/25 • BREED PB SM

Here is an incredibly good looking, long and extended female that is from the performance driven sire group by RFS Heavy Hitter H45! Maternal brothers to this female are working for Scott Beitelspacher and Bill Jansma, while a sister is employed by Andrew Barker. There have been other maternal sisters that have been retained in the herd at Werning Cattle Company. There is no denying the genuine stoutness and power from this particular female. We love her added power and extension. She ranks top 10% of the breed for WW and YW as an added bonus!



270

RFS HEAVY HITTER H45
SIRE OF LOTS 267-272

271

W/C MISS WERNING 339L

ASA 4342269 • TATTOO 339L • DOB 2/22/23 • 3/4 SM 1/4 AN

LCDR IMPACT 134F
RFS HEAVY HITTER H45
BCLR MISS BALDY E704

YARDLEY HIGH REGARD W242
MISS WERNING 339A
D W BLACK BEAUTY 236

CDI MAINLINE 265D
WS MISS SUGAR C4
REMINGTON LOCK N LOADS4U
WS MOTHER LODGE W21
YARDLEY IMPRESSIVE T371
MISS YARDLEY T68
WAR FAME 0049 8025 8127
D W BLACK BEAUTY 036K

CE	BW	WW	YW	ADG	MCE	MILK	MWW	MARB	REA	API	TI
9.2	3.8	90.6	143.7	0.33	3.4	22.9	70.9	0.09	1.07	112.3	78.4
10%	10%	10%	15%	15%	15%	15%	15%	15%	15%	15%	15%

SERVICE SIRE TJ SANDHILLS SWAG 816L (ASA: 4217005) • DUE 5/5/25 • BREED 5/8 SM 3/8 AN

More elite performance driven genetics by RFS Heavy Hitter H45! This ultra-complete, soggy centered female is loaded with mass and power. The cow family that supports her lineage traces to the "Black Beauty" line that originated with the J R S Black Beauty 261M matriarch. This cow family traces to the early 1990s when Dale introduced this particular cow family to the ranch. Countless daughters, granddaughters, and great granddaughters have helped to build the SimAngus division of Werning Cattle Company. This is your chance to invest in genetics that have been perfected for over 30 years!



271

W/C HERALD 170M
FULL BROTHER IN BLOOD TO LOT 272 | HE SELLS AS LOT 34



272

W/C MISS WERNING 383L

ASA 4342243 • TATTOO 383L • DOB 3/15/23 • HOMO POLLED • HOMO BLACK • 1/2 SM 1/2 AN

LCDR IMPACT T34F
RFS HEAVY HITTER H45
BCLR MISS BALDY E704

PVF INSIGHT 0129
IRON MTN LADY IDA E170
LD IDA 5120

CDI MAINLINE 265D
WS MISS SUGAR C4
REMINGTON LOCK N LOAD54U
WS MOTHER LODE W21
S A V BRILLIANCE 8077
PVF MISSIE 790
B/R NEW FRONTIER 095
LD IDA 1320

CE	BW	WW	YW	ADG	MCE	MILK	MWW	MARB	REA	API	TI
11.1	1.9	90.3	146.3	0.35	5.7	22.9	68.2	0.22	1.05	130.8	83.8
		10%	10%	10%		25%			10%		40%

SERVICE SIRE TJ SANDHILLS SWAG 816L (ASA: 4217005) • DUE 4/5/25 • BREED 5/8 SM 3/8 AN

An awesome half-blood female with a neat SimAngus pedigree and power to burn. She's big hippered, big bodied, and comes with a sweet disposition. Her dam is a female produced in the Iron Mountain program and is sired by the industry leading PVF Insight 0129. She ranks among the top 10% of the breed for WW, YW, and ADG. This mating to the impressive TJ Sandhills Swag 816L should yield BIG results!



274

W/C MISS WERNING 3021L

ASA 4468806 • TATTOO 3021L • DOB 2/26/23 • HOMO POLLED • HOMO BLACK • 3/4 SM 1/4 AN

MR SR MIC DROP G1534
OMF JOURNEYMAN J24
OMF DEKA D23

TFS SAMURAI 7362E
W/C MISS WERNING 9110G
W/C MISS WERNING 6354D

MR SR 71 RIGHT NOW E1538
MISS SR C1534
WELSHS DEW IT RIGHT067T
OMF L.A. WOMAN A25
S A V RESOURCE 1441
TFS GOLDENGLOW 0615X
W/C UNITED 956Y
MISS WERNING 534R

CE	BW	WW	YW	ADG	MCE	MILK	MWW	MARB	REA	API	TI
10.1	1.6	88.3	145.5	0.36	5.1	23.7	67.8	0.2	0.79	120.1	82.4
		15%	10%	10%		25%			35%		

SERVICE SIRE TJ SANDHILLS SWAG 816L (ASA: 4217005) • DUE 3/25/25 • BREED 5/8 SM 3/8 AN

The power of the famed Miss Werning 534R cow family shines through again! Allow us to introduce you to W/C Miss Werning 3021L, a daughter of the \$110,000 OMF Journeyman J24 that is supported by a young and productive daughter of TFS Samurai 7362E that is out of a W/C United 956Y daughter of 534R. Generations of consistency and maternal excellence line her pedigree. She is a tremendously well balanced and eye appealing female that offers extra pin width and stoutness. She sells safe to TJ Sandhills Swag 816L for a quick return for the winning bidder!



273

W/C MISS WERNING 3201L

ASA 4468807 • TATTOO 3201L • DOB 3/19/23 • HOMO POLLED • 3/4 SM 1/4 AN

MR SR MIC DROP G1534
OMF JOURNEYMAN J24
OMF DEKA D23

REMINGTON LOCK N LOAD54U
W/C MISS WERNING 917G
PLATTEMERE QUEENIE 825

MR SR 71 RIGHT NOW E1538
MISS SR C1534
WELSHS DEW IT RIGHT067T
OMF L.A. WOMAN A25
REMINGTON ON TARGET 25
BARIS MISS KNIGHT78E-51G
BOYD NEW DAY 8005
PLATTEMERE QUEENIE 657

CE	BW	WW	YW	ADG	MCE	MILK	MWW	MARB	REA	API	TI
12.1	0.5	79	132.7	0.34	5.8	24.6	64.1	0.03	0.83	121	74.5
		40%	25%	10%		40%			25%		

SERVICE SIRE TJ SANDHILLS SWAG 816L (ASA: 4217005) • DUE 2/14/25 • BREED 5/8 SM 3/8 AN

3201L is a performance driven daughter of the \$110,000 OMF Journeyman J24 that is backed by the influential Plattemere Queenie 825 cow family. The dam of this show stopping female is a young and very productive daughter of Remington Lock N Load 54U that is backed by 825. She is the Boyd New Day 8005 daughter that has helped forge a path for SimGenetic cattle at Werning Cattle Company. Countless sons and daughters are working for top firms across the country. Her robust phenotype is complimented by her industry leading performance!



JPLF/RBS YOUR THE ONE
MATERNAL SISTER TO DAM OF LOT 274



OMF JOURNEYMAN J24
SIRE OF LOTS 273 & 274

275

W/C MISS WERNING 338L

ASA 4342268 • TATTOO 338L • DOB 2/22/23 • PB SM

LCDR IMPACT T34F
RFS HERALD H104
BCLR MISS BALDY E704

HTP/SVF DURACELL T52
RBS YOU'RE RIGHT F804
RBS YOU'RE RIGHT

CDI MAINLINE 265D
WS MISS SUGAR C4
REMINGTON LOCK N LOAD54U
WS MOTHER LODE W21
CNS DREAM ON L186
HTP SVF HONEYDEW
SVF/NJC BUILT RIGHT N48
RBS S676

CE	BW	WW	YW	ADG	MCE	MILK	MWW	MARB	REA	API	TI
11.1	2.4	83.6	122.8	0.25	4.6	19.2	60.9	0.18	0.81	135.6	81
		35%	40%								

SERVICE SIRE TJ SANDHILLS SWAG 816L (ASA: 4217005) • DUE 2/17/25 • BREED 3/4 SM 1/4 AN

338L is another RFS Herald H45 daughter that offers elite performance data, which compliments her extra power and substance phenotypically. This female is supported by the Reck Bros. Simmentals "You're Right" cow family, a genetic line that has been the foundation of their established breeding program in Iowa. One of the most notable members of this cow family is the Weis Cattle donor known as "Rudy", a matron that has produced countless high sellers and National Champions. She sells safe in calf to a sire that we are "all-in" on, the very impressive TJ Sandhills Swag 816L!

PEDIGREE BELOW IS FOR LOTS 277 & 278

SITZ STELLAR 726D
SITZ BARRICADE 632F
 SITZ BARBARAMERE NELL 765D
 COLEMAN CHARLO 0256
S A V BLACKCAP MAY 6644
 S A V BLACKCAP MAY 4136

MOHNEN SUBSTANTIAL 272
 SITZ PRIDE 2008
 SITZ SUPERIOR 10971
 SITZ BARBARAMERE NELL 73T
 O C C PAXTON 730P
 BOHI ABIGALE 6014
 S A V 8180 TRAVELER 004
 S A V MAY 2397

276

W/C BLACKCAP MAY 3120

AAA 21117695 • TATTOO 3120 • DOB 3/19/23 • ANGUS

CE	BW	WW	YW	RADG	CEM	MILK	MW	MARB	REA	\$B	\$C
0	2.6	78	133	0.25	11	18	46	0.46	0.67	148	275
		20%	25%		20%						35%

SERVICE SIRE TSN STATESMAN K006 (ASA: 4111722) • DUE 3/15/25 • BREED 1/2 SM 1/2 AN

277

W/C BLACKCAP MAY 3114

AAA 21117696 • TATTOO 3114 • DOB 3/10/23 • ANGUS

CE	BW	WW	YW	RADG	CEM	MILK	MW	MARB	REA	\$B	\$C
0		84	138	0.26	4	20	72	0.38	1.1	158	283
		10%	20%						15%		30%

SERVICE SIRE TSN STATESMAN K006 (ASA: 4111722) • DUE 3/21/25 • BREED 1/2 SM 1/2 AN

A dynamic pair of ET flushmate sisters from the iconic S A V Blackcap May 6644, one of the all-time great daughters of the legendary S A V Blackcap May 4136. S A V Blackcap May 6644 is a FULL SISTER to S A V President 6847, S A V Rainfall 6846, and S A V Raindance 6848! There is no doubt that this is a truly rare opportunity to invest in cutting edge genetics of this magnitude. 6644 is also the dam of the \$350,000 S A V Panther 1906. This pair of daughters are sired by the impressive Sitz Barricade 632F, one of the finest AI sires ever produced in the historic Sitz Angus breeding program. This pair of females are built for the real world, they are built to last! Both are broody, big ribbed, deep flanked, easy fleshing females that bred early to the HUGE numbered and impressive phenotype Purebred Simmental stud known as TSN Statesman K006. These females are trait leaders for performance, and both ranks among the top third of the breed for \$C. Invest in elite pedigreed Angus females that are engineered to stand the test of time!

S A V BLACKCAP MAY 6644
 DAM OF LOTS 276 & 277

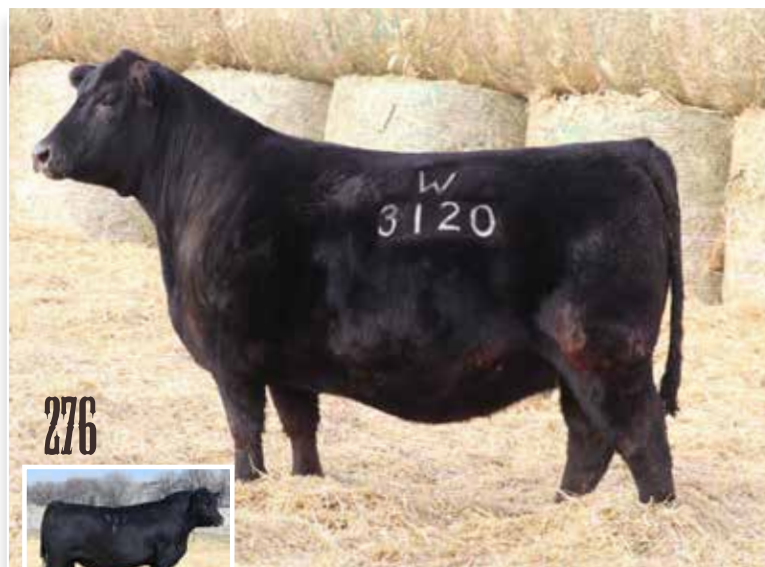

SITZ BARRICADE 632F
 SIRE OF LOTS 276 & 277



278

W/C HAZEL 345

AAA 21117697 • TATTOO 345 • DOB 3/1/23 • ANGUS

G A R ASHLAND
BLACKTOP BIPARTISAN 0839
 BLACKTOP ROSALIE 839

H S A F BANDO 1961
ALC HAZEL K36U
 ALC HAZEL S245

G A R EARLY BIRD
 CHAIR ROCK AMBUSH 1018
 TEX PLAYBOOK 5437
 BLACKTOP ROSALIE 536
 S A F 598 BANDO 5175
 J K S MISS CHEYENNE 196
 S A V 8180 TRAVELER 004
 ALC HAZEL L12L

CE	BW	WW	YW	RADG	CEM	MILK	MW	MARB	REA	\$B	\$C
7	-0.1	62	103	0.2	9	23	26	0.49	0.46	113	216
		20%			40%						

SERVICE SIRE TSN STATESMAN K006 (ASA: 4111722) • DUE 3/25/25 • BREED 1/2 SM 1/2 AN

Here is an elegant build daughter of tried and true ALC Hazel K36U, one of the cornerstone Angus matrons that has served as the foundation of the Angus and SimAngus breeding programs at Werning Cattle Company. K36U is undeniably one of the most productive, fertile, easy fleshing, docile, and sound built females to ever call home to Emery, South Dakota. Between her and her daughter, D W Hazel K36U, they account for well over 100 head of direct progeny recorded with the American Angus Association and American Simmental Association. Countless individuals of influence trace to this time tested and proven cow family! This is a cow family that you can bet the farm on!



ALC HAZEL K36U
 DAM OF LOT 278



BIG TIME RED ANGUS FEMALES

RED ANGUS

THE BRAND FOR RESULTS

LOT 279

We initiate the small, but mighty Red Angus division with a daughter of the widely popular and proven EGL GCC Red Eagle E7194! WCCO Duchess 21K is a huge footed, stout boned, square made female that is loaded with quality and dimension. This dynamic female is a maternal sister to the \$102,000 high selling Red Angus bull in the 2015 NWSS Western Heritage Sale. AHL Duchess 42W, the dam of 21K, sold for an impressive \$72,000 in the Power Forward Female Sale for \$72,000 to the Nathanson family. There is no denying the genetic potency that stands behind this incredible red hided brood cow prospect!



AHL FLASHBACK 446B
\$102,000 MATERNAL BROTHER TO LOT 279



AHL DUCHESS 42W
DAM OF LOT 279



279

WCCO DUCHESS 21K

RAAA 5030953 • TATTOO 21K • DOB 9/1/22 • RED ANGUS

RED U-2 RIFF 1213C
EGL GCC RED EAGLE E7194
TJS SARABEL A174

PIE GET WESTERN 4061
AHL DUCHESS 42W
AHL DUCHESS 106P

RED U-2 RECKONING 149A
RED U2 OPHELIA 370W
LOOSLI RIGHT KIND 147
TJS LONE STAR S663
PIE ATLANTIC 2204
PIE M.S. CADSAM 8192
LCC CHARITY A183M
AHL DUCHESS MB019

CE	BW	WW	YW	ADG	ME	MILK	MCE	MARB	REA	PRO S	HB
6	1.6	73	100	0.17	5	18	3	0.1	0.15	34	25

22%

SERVICE SIRE TJ SANDHILLS SWAG 816L (ASA: 4217005) • DUE 2/22/25 • BREED 3/8 SM 5/8 AR

280

WCCO MISS IDEAL 3127L

RAAA 5030955 • TATTOO 3127L • DOB 2/10/23 • RED ANGUS

RED U-2 RIFF 1213C
EGL GCC RED EAGLE E7194
TJS SARABEL A174

BMRA MR IDEAL 15
BMRA MS IDEAL X52 3511
WR MS ANNA BELLE 8110

RED U-2 RECKONING 149A
RED U2 OPHELIA 370W
LOOSLI RIGHT KIND 147
TJS LONE STAR S663
IDEAL BERRY 912
MISS BHR CHAPTER ONE 526
LSF COMBINATION A301M
WR MS ANNA BELLE 539

CE	BW	WW	YW	ADG	ME	MILK	MCE	MARB	REA	PRO S	HB
5	3.2	72	108	0.22	5	15	1	0.24	0.13	58	27

27%

SERVICE SIRE KBHR MR SNIPER J079 (ASA: 3943791) • DUE 4/1/25 • BREED 1/2 SM 1/2 AR

LOT 280

Next up is a maternal sister to lot 255, WCCO Miss Ideal X52 3511, one of the stoutest made, boldest bodied, and squarest designed Red Angus females in existence. We love the look and symmetry that this female offers from the side, while maintaining extra power, substance, and shape. A strong maternal foundation supports this elite Red Angus.



EGL GCC RED EAGLE E7194
SIRE OF LOTS 279 & 280



W/C



SELLING 50% EMBRYO INTEREST - NO OPTION TO DOUBLE.

282A

W/C BLACKCAP MAY 3103

AAA 21117693 • TATTOO 3103 • DOB 1/30/23 • ANGUS

MUSGRAVE 316 STUNNER
DB ICONIC G95

DB MS DISCOVERY D13

S A V 8180 TRAVELER 004

S A V BLACKCAP MAY 4136D

S A V MAY 2397

LD CAPITALIST 316
MCATL BLACKBIRD 831-1378
V A R DISCOVERY 2240
DB MS FINAL TOOL 4120
SITZ TRAVELER 8180
BOYD FOREVER LADY 8003
S A F 598 BANDO 5175
S A V MAY 7238

CE	BW	WW	YW	RADG	CEM	MILK	MW	MARB	REA	\$B	\$C
0	3.6	79	139	0.28	4	23	120	0.9	0.62	161	239
		20%	20%	40%			10%	40%		40%	

SERVICE SIRE TSN STATESMAN K006 (ASA: 4111722) - DUE 2/10/25 - BREED 1/2 SM 1/2 AN

Angus enthusiasts gather 'round! It is with great pleasure that we offer the opportunity to PICK between one of three Angus matrons from the heart of the Werning Cattle Company Angus donor arsenal! W/C Blackcap May 3103, a daughter of S A V Blackcap May 4136D that is sired by DB Iconic G95. Her added body capacity, fleshing ease, and genuine power is further complimented by her elite look of quality and style from the side. There is no denying that W/C Blackcap May 3103 has the credentials both phenotypically and genomically to generate at a very high level. Invest in the future of your breeding program with a female that offers a pedigree for the future!



S A V BLACKCCAP MAY 4136D

DAM OF LOT 282A

SELLING 50% EMBRYO INTEREST WITH THE OPTION TO DOUBLE THE HAMMER PRICE TO ACQUIRE FULL OWNERSHIP.

LOT 282B

The females include a clone to the \$10 million+ producing S A V Blackcap May 4136, the highest dollar generating and most dominant female in the Angus breed! The clone to 4136 now calls home to Werning Cattle Company, therefore allowing the “best of both” to create the perfect SimAngus cross! You will notice the influence of the iconic 4136 throughout the bull and female division, as her progeny have been extremely well received by all facets of the industry.



S A V PRESIDENT 6847
\$750,000 SON OF S A V BLACKCAP MAY 4136

S A V RAINFALL 6846
\$460,000 SON OF S A V BLACKCAP MAY 4136

S A V RAINDANCE 6848
\$450,000 SON OF S A V BLACKCAP MAY 4136

282B**S A V BLACKCAP MAY 4136D**

AAA 19502699 • TATTOO 4136D • DOB 1/21/19 • ANGUS

SITZ TRAVELER 8180
S A V 8180 TRAVELER 004
BOYD FOREVER LADY 8003

S A F 598 BANDO 5175
S A V MAY 2397
S A V MAY 7238

G D A R TRAVELER 71
SITZ EVERELDA ENTENSE 1137
A A R NEW TREND
S V F FOREVER LADY 57D
BON VIEW BANDO 598
S A F ROYAL LASS 1002
LEACHMAN RIGHT TIME
S A R PROSPECTOR MAY 9124

CE	BW	WW	YW	RADG	CEM	MILK	MW	MARB	REA	\$B	\$C
1	3.3	68	120	0.25	9	27	93	-0.06	0.75	98	169
		30%	30%	40%	40%	45%	15%	25%			

SELLS OPEN & READY TO FLUSH

282C**S A V BLACKCAP MAY 6644**

AAA 18542155 • TATTOO 6644 • DOB 1/12/16 • ANGUS

O C C PAXTON 730P
COLEMAN CHARLO 0256
BOHI ABIGALE 6014

S A V 8180 TRAVELER 004
S A V BLACKCAP MAY 4136
S A V MAY 2397

O C C FOCUS 813F
O C C BLACKBIRD 736K
SITZ TRAVELER 8180
S A V ABIGALE 6062
SITZ TRAVELER 8180
BOYD FOREVER LADY 8003
S A F 598 BANDO 5175
S A V MAY 7238

CE	BW	WW	YW	RADG	CEM	MILK	MW	MARB	REA	\$B	\$C
1	3.7	73	128	0.28	5	29	57	0.08	0.8	118	224
		20%	20%	20%		30%					

SELLS OPEN & READY TO FLUSH

LOT 282C

The third and final choice in this illustrious Angus selection opportunity is the impressive S A V Blackcap May 6644, another industry icon that has become a cornerstone breeding piece in the Werning Cattle Company donor arsenal. This stunning female is a FULL SISTER to S A V President 6847, S A V Rainfall 6846, and S A V Raindance 6848. She is also a maternal sister to countless other individuals of significance influence within the beef cattle industry. 6644 is the dam of the \$350,000 S A V Panther 1960, a son of S A V Quarterback 7933 that is owned by Voss Angus and Schaff's Angus Valley. During her tenure in Emery, S A V Blackcap May 6644 has produced countless high sellers, along with elite replacement quality females that are working back in the herd.



S A V PANTHER 1906
\$350,000 SON OF S A V BLACKCAP 6644

SELLING 50% EMBRYO INTEREST WITH THE OPTION TO DOUBLE THE HAMMER PRICE TO ACQUIRE FULL OWNERSHIP.

PICK OF THE W/C RED ANGUS DONORS



283A

WEBR RAZZLE 892

RAAA 3962089 • TATTOO 892 • DOB 4/4/18 • RED ANGUS

BIEBER ROOSEVELT W384
BIEBER ROLLIN DEEP Y118
BIEBER TILLY 399W

BJF 602S
BJF LANA'S EQUAL 802IU
SBCC EQUAL LAND

BIEBER ROUGH RIDER 10712
BIEBER SHEBA 9602
BIEBER BOONE 8000
BIEBER TILLY 303S
BJF TOP GUN 403P
SUNRISE DESIGN
LCHMN NO EQUAL 1174D
674

CE	BW	WW	YW	ADG	ME	MILK	MCE	MARB	REA	PRO S	HB
14	-1.4	66	97	0.19	10	26	9	0.42	0.26	101	60
32%		40%					14%				

SELLS OPEN & READY TO FLUSH.



W/C RAZZLE 11J

\$18,000 DAUGHTER OF WEBR RAZZLE 892

The opportunity to select from a trio of elite status Red Angus females will present itself on February 11, 2025 in the Werning Cattle Company 44th Annual Production Sale! Over the last several years an elite Red Angus arsenal of donors has been established in Emery, South Dakota with the same goals, principles, and stipulations that are in place within the Simmental and Angus divisions. Foot quality, fertility, fleshing ease, docility, and strong maternal strength are at the top of the priority list and strong selection pressure is applied! The choice will be yours to select one of three females from this proven donor battery. Lot 283A is the impressive WEBR Razzle 892, a highly proven and productive female that has produced several high sellers during her tenure. Lot 283B is WCCO 9026G, an ET flushmate sister to WCCO 9028G that is supported by the influence of the iconic Pelton Miss 361B. 361B is the maternal granddam of the \$140,000 W/C Truth Be Told 6038L, one of the most impressive SimGenetic bulls ever produced at Werning Cattle Company. Lot 283C is WCCO 9028G, the other widely popular daughter of the \$210,000 valued 4MC King of The Cowboys 706 that has produced several high sellers, which would include a half blood daughter by the name of W/C GCC S-H Miss SoDak 2609K. She sold for a \$60,000 hammer price in the Griswold Cattle Company "Classic" Female Sale. Let's not forget about WCCO Unique 9028L, the very impressive Red Angus stud that topped the Red Angus division of last year's sale at \$18,000. This is your fast pass to success within the Red Angus breed. Regardless of your program's production goals, there is no denying the return on investment potential that awaits the winning bidder!



W/C GCC S-H MISS SODAK 2609K
\$60,000 DAUGHTER OF WCCO 9028G

PEDIGREE BELOW IS FOR LOTS 283B & 283C

PIE THE COWBOY KIND 343
4MC KING OF THE COWBOYS 706
4MC HYYWT 5163

BECKTON NEBULA Y593 E4
PELTON MISS 361B
PELTON MISS BETSY 2954Z

BUF CRK THE RIGHT KIND U199
PIE CASCADE 561
LSF SAGA 1040Y
4MC HYYWT 2107
BECKTON NEBULA PJ 5543
BECKTON INDIGO U504 EP
BADLANDS NET WORTH 23U
PELTON MISS CHAKA 9596W

283B

WCCO 9026G

RAAA 4502661 • TATTOO 9026G • DOB 3/24/19 • RED ANGUS

CE	BW	WW	YW	ADG	ME	MILK	MCE	MARB	REA	PRO S	HB
13	-1.9	58	90	0.2	3	21	7	0.29	-0.17	91	56

SELLS OPEN & READY TO FLUSH.

283C

WCCO 9028G

RAAA 4502659 • TATTOO 9028G • DOB 3/3/19 • RED ANGUS

CE	BW	WW	YW	ADG	ME	MILK	MCE	MARB	REA	PRO S	HB
12	-1.3	65	103	0.24	4	25	7	0.3	-0.04	95	57

SELLS OPEN & READY TO FLUSH.



WCCO UNIQUE 9028L
\$18,000 SON OF WCCO 9028G



300

W/C BANKROLL 811D

ASA 3187005 • TATTOO 811D • DOB 1/30/16 • HOMO POLLED • HETERO BLACK • PB SM

REMINGTON LOCK N LOAD54U

W/C LOADED UP 1119Y

AUBREY'S BLACK BLAZE III

WAGR DREAM CATCHER 03R

MISS WERNING KP 8543U

MISS WERNING 534R

REMINGTON ON TARGET 2S

BARI'S MISS KNIGHT78E-SIG

3C MACHO M450 BZ

BLAZE IV 1P

CNS DREAM ON L186

3C MELODY M668 BZ

R&R WAREHOUSE K609

MISS WERNING 934J

CE	BW	WW	YW	ADG	MCE	MILK	MWW	MARB	REA	API	TI
12.2	1.4	77.4	108.5	0.19	7.2	20.2	58.8	0.03	1.09	106.1	75.7
40%	55%	55%	70%	85%	30%	75%	70%	80%	15%	95%	70%

Just recently frozen! Rare Sexed Female semen! W/C Bankroll 811D is perhaps more relevant than ever as he sired two of the top selling females in the country this past fall for \$180,000 half interest and \$132,000 for Holtkamp and Recknor.

300A 1 UNIT OF SEXED FEMALE SEMEN**300B 1 UNIT OF SEXED FEMALE SEMEN****300C 1 UNIT OF SEXED FEMALE SEMEN**

301

W/C KAISER 240J

ASA 3974358 • TATTOO 240J • DOB 3/2/21 • HOMO POLLED • HOMO BLACK • PB SM

MR SR 71 RIGHT NOW E1538

W/C REVOLUTION 65G

W/C MISS WERNING 65D

W/C EXECUTIVE ORDER 8543B

W/C MISS WERNING 751E

W/C MISS WERNING 5342C

HOOK'S BOZEMAN 8B

MISS SR C1538

R B TOUR OF DUTY 177

MISS WERNING 534R

W/C UNITED 956Y

MISS WERNING KP 8543U

WCS MR HUSKER 3076A

MISS WERNING 534R

CE	BW	WW	YW	ADG	MCE	MILK	MWW	MARB	REA	API	TI
11.3	0	82.2	129.5	0.3	5.2	33.4	74.4	-0.1	1.17	115.7	79
55%	30%	40%	30%	20%	65%	4%	10%	99%	10%	80%	55%

The \$90,000 2022 Sale Feature that sold to The Resolution Group in Texas. Check out his impressive sons in this sale! We love his first two calf crops!

301A 2 UNITS OF SEXED FEMALE SEMEN**301B 2 UNITS OF SEXED FEMALE SEMEN****301C 2 UNITS OF SEXED FEMALE SEMEN****301D 2 UNITS OF SEXED FEMALE SEMEN****301E 2 UNITS OF SEXED FEMALE SEMEN**

302

TSN STATESMAN K006

ASA 4111722 • TATTOO K006 • DOB 2/11/22 • HOMO POLLED • HOMO BLACK • PB SM

HOOK'S BEACON 56B

CLRS GUARDIAN 317G

CLRS ALWAYS XCELLENT

HOOK'S EAGLE 6E

TSN MISS EAGLE H345

TSN MISS TOP GRADE A084

HOOKS SHEAR FORCE 38K

HOOKS ZAFIRAH 41Z

MCM TOP GRADE 018X

HOOK'S XCELLENCE 87X

HOOK'S BLACK HAWK 50B

HOOK'S CRYSTAL 1C

MCM TOP GRADE 018X

TSN MISS DREAM X883

CE	BW	WW	YW	ADG	MCE	MILK	MWW	MARB	REA	API	TI
17.6	-3.3	104.6	151.9	0.3	9.3	21.8	73.9	0.59	1.16	199.7	112.5
3%	3%	2%	5%	20%	10%	60%	10%	10%	10%	1%	1%

Our \$36,000 selection of the 2023 sale season. A true outlier in terms of combining impressive phenotype with breed leading top 1% EPDs. A true genetic giant and a rare find. His number and genetic value continue to climb.

302A 5 UNITS OF CONVENTIONAL SEMEN**302B 5 UNITS OF CONVENTIONAL SEMEN****302C 5 UNITS OF CONVENTIONAL SEMEN****302D 5 UNITS OF CONVENTIONAL SEMEN****302E 5 UNITS OF CONVENTIONAL SEMEN**

HEAVY HITTER



303

RFS HEAVY HITTER H45

ASA 3782005 • TATTOO H45 • DOB 3/3/20 • HOMO POLLED • HOMO BLACK • PB SM

CDI MAINLINE 265D

LCDR IMPACT 134F

WS MISS SUGAR C4

REMINGTON LOCK N LOADS4U

BCLR MISS BALDY E704

WS MOTHER LODGE W21

TJ MAIN EVENT 503B

HOOK'S BEYONCE 82B

CLRS GRADE-A 875 A

WS ANISE A71

REMINGTON ON TARGET ZS

BARIS MISS KNIGHT78E-51G

HSF HIGH ROLLER 12T

WS MISS BEEFWAY T7

CE	BW	WW	YW	ADG	MCE	MILK	MWW	MARB	REA	API	TI
9.8	3.9	114.2	178.1	0.4	3.1	23.1	80.1	-0.01	1.47	135.7	95.5
75%	95%	1%	1%	1%	90%	50%	2%	90%	1%	45%	10%

The tippy top of the breed for WW, YW, and REA. He combines these traits in an attractive and athletic package. He sired the most impressive sire group to date offered in this sale.

303A 3 UNITS OF CONVENTIONAL SEMEN

303B 3 UNITS OF CONVENTIONAL SEMEN

303C 3 UNITS OF CONVENTIONAL SEMEN

303D 3 UNITS OF CONVENTIONAL SEMEN

303E 3 UNITS OF CONVENTIONAL SEMEN

304

RFS HERALD H104

ASA 3782066 • TATTOO H104 • DOB 3/12/20 • HOMO POLLED • HETERO BLACK • PB SM

CDI MAINLINE 265D

LCDR IMPACT 134F

WS MISS SUGAR C4

REMINGTON LOCK N LOADS4U

BCLR MISS BALDY E704

WS MOTHER LODGE W21

TJ MAIN EVENT 503B

HOOK'S BEYONCE 82B

CLRS GRADE-A 875 A

WS ANISE A71

REMINGTON ON TARGET ZS

BARIS MISS KNIGHT78E-51G

HSF HIGH ROLLER 12T

WS MISS BEEFWAY T7

CE	BW	WW	YW	ADG	MCE	MILK	MWW	MARB	REA	API	TI
10.5	3.3	94.6	144.3	0.31	3.8	23.7	70.9	0.25	1	144.8	89.8
65%	85%	10%	10%	15%	85%	45%	15%	40%	25%	35%	25%

The full brother to RFS Heavy Hitter H45 that brings another level of attractive look with impressive EPDs. A favorite among visitors who has sired three incredible calf crops.

304A 3 UNITS OF CONVENTIONAL SEMEN

304B 3 UNITS OF CONVENTIONAL SEMEN

304C 3 UNITS OF CONVENTIONAL SEMEN

304D 3 UNITS OF CONVENTIONAL SEMEN

304E 3 UNITS OF CONVENTIONAL SEMEN

HERALD

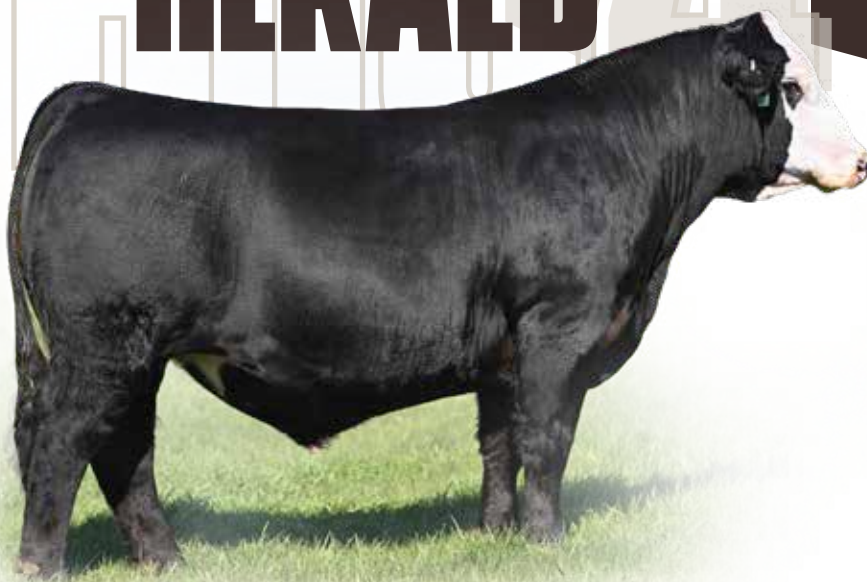

52415W SIMPLE MAN

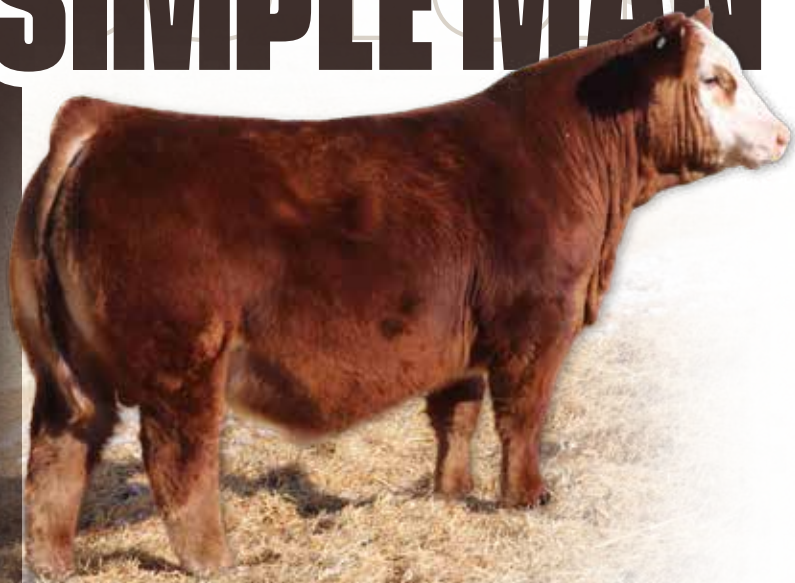

305

W/C BF MS SIMPLE MAN

ASA 4121141 • TAT00 5345K • DOB 2/25/22 • HOMO POLLED • HETERO BLACK • PB SM

W/C FORT KNOX 609F

W/C BET ON RED 481H

W/C ANGEL 7113E

REMINGTON LOCK N LOAD54U

W/C MISS WERNING 42B

MISS WERNING 715T

W/C BANKROLL 81TD

K-LER DOLLY'S QUEEN 609D

W/C RELENTLESS 32C

W/C MISS ANGEL 2870Z

REMINGTON ON TARGET 2S

BARTIS MISS KNIGHT78E-S1G

WAGR DREAM CATCHER 03R

D W MISS FOREVER 515R

CE	BW	WW	YW	ADG	MCE	MILK	MWW	MARB	REA	API	TI
11.5	3.3	83.8	128.8	0.28	4.6	20.5	62.3	-0.02	1.16	110.6	76.4
50%	85%	30%	30%	30%	75%	70%	55%	90%	10%	85%	65%

The top seller of the 2023 Sale! He was the lead bull in one of the most impressive flushes ever born at W/C. A more powerful version of his popular sire. The ET flushmate sisters highlight this year's bred heifer division, check them out.

Owned with Bill Fulton and Tom Manske.

305A 3 UNITS OF CONVENTIONAL SEMEN

305B 3 UNITS OF CONVENTIONAL SEMEN

305C 3 UNITS OF CONVENTIONAL SEMEN

305D 3 UNITS OF CONVENTIONAL SEMEN

305E 3 UNITS OF CONVENTIONAL SEMEN

306

WHEATLAND DIMENSIONAL 1147J

ASA 4135052 • TAT00 LER 1147J • DOB 2/9/21 • PB SM

MR TR HAMMER 308A ET

CKCC LD DIMENSION 8965

WF FOREVER LADY 2165

WHEATLAND ROYAL FLUSH 435

JPCC MISS FOXY 115F

JPCC FOXY MORGAN 29B

MR NLC UPGRADE U8676

SVF/HIS EXPECTING A DREAM

GKS RE-HAB

WF U165

STF ROYAL AFFAIR Z44M

WHEATLAND LADY 220Z

SVS CAPTAIN MORGAN 11Z

SUN RISE BLACK 78U

CE	BW	WW	YW	ADG	MCE	MILK	MWW	MARB	REA	API	TI
4.6	5	103	160.1	0.36	1.5	20.7	72.1	-0.23	1.38	100.1	80.1
99%	99%	2%	2%	4%	99%	70%	15%	99%	1%	99%	55%

\$230,000 Canadian top seller. A true power bull in every way. His sons have been well received and check out the impressive daughters selling in this sale. His first daughter ever offered sold for \$125,000 in Sandeen's 2023 sale.

306A 3 UNITS OF CONVENTIONAL SEMEN

306B 3 UNITS OF CONVENTIONAL SEMEN

306C 3 UNITS OF CONVENTIONAL SEMEN

306D 3 UNITS OF CONVENTIONAL SEMEN

306E 3 UNITS OF CONVENTIONAL SEMEN

1147J DIMENSIONAL



LOCK N LOAD

307

REMINGTON LOCK N LOAD 54U

ASA 2503661 • TATTOO RCCI 54U • DOB 5/8/08 • HOMO POLLED • PB SM

REMINGTON RED LABEL HR
REMINGTON ON TARGET 2S
 DRAKE SOFT TOUCH 15M

SV CHARLIES APPLAUSE
BARIS MISS KNIGHT78E-51G
 BARIS MISS KNIGHT83Y-78E

CNS DREAM ON L186
 HS REFLECTIONS J34
 G&L AVALANCHE 149F
 DRAKE MISS P36D
 CHARLES PRIDE
 SPRING VALLEY 240Z
 IRISH BLACK KNIGHT
 BAR 15 MISS U 110-83Y

CE	BW	WW	YW	ADG	MCE	MILK	MWW	MARB	REA	API	TI
12	1.2	71.2	118.2	0.29	4.1	16.2	51.7	-0.06	1.34	116.7	71.6
45%	50%	80%	50%	25%	80%	95%	95%	95%	1%	75%	85%

Not much of this semen left from this high impact sire for us and the breed. A trend setting sire for making power in an attractive package.

307A 3 UNITS OF CONVENTIONAL SEMEN

307B 3 UNITS OF CONVENTIONAL SEMEN

307C 3 UNITS OF CONVENTIONAL SEMEN

307D 3 UNITS OF CONVENTIONAL SEMEN

307E 3 UNITS OF CONVENTIONAL SEMEN



DOCTOR'S ORDERS

308

W/C DOCTOR'S ORDERS 665F

ASA 3499405 • TATTOO 665F • DOB 2/3/18 • HOMO POLLED • HOMO BLACK • 5/8 SM 3/8 AN

W/C UNITED 956Y
W/C EXECUTIVE ORDER 8543B
 MISS WERNING KP 8543U

W/C LOCK DOWN 206Z
W/C MISS WERNING 655D
 W/C MISS WERNING 465B

TNT TUITION U238
 MISS WERNING 956W
 WAGR DREAM CATCHER 03R
 MISS WERNING 534R
 REMINGTON LOCK N LOAD54U
 G C F MISS NEW LEVELR206
 GDAR GAME DAY 449
 MISS WERNING 265W

CE	BW	WW	YW	ADG	MCE	MILK	MWW	MARB	REA	API	TI
15.2	-1.4	85.6	129.5	0.27	6.6	19	61.7	0.5	0.4	154.1	90.3
25%	30%	25%	30%	50%	60%	90%	55%	35%	90%	20%	20%

After losing this bull too soon and realizing he was ahead of his time, we have pulled this semen off the open market and are using him again heavily in our program. As good as you will find to make championship phenotype and great numbers. He was also the top bull of his calf crop for IMF with a 173 ratio!

308A 3 UNITS OF CONVENTIONAL SEMEN

308B 3 UNITS OF CONVENTIONAL SEMEN

308C 3 UNITS OF CONVENTIONAL SEMEN

308D 3 UNITS OF CONVENTIONAL SEMEN

308E 3 UNITS OF CONVENTIONAL SEMEN





W/C MISS WERNING 8543-1 CLONE
DAM OF LOT 309A-309C EMBRYOS



NEXT LEVEL
SIRE OF LOT 309B EMBRYOS



TJSC COPING WITH DESTINY 9K
SIRE OF LOT 309C EMBRYOS

W/C MISS WERNING 8543-1 CLONE EMBRYOS

309A

3 UNSEXED EMBRYOS Sired BY BUYER'S CHOICE

PLANNED MATING EPDs BELOW - PLANNED MATING BREED

309B

3 UNSEXED EMBRYOS Sired BY NEXT LEVEL

PLANNED MATING EPDs BELOW - PLANNED MATING BREED PB SM

CE	BW	WW	YW	ADG	MCE	MILK	MWW	MARB	REA	API	TI
11.1	1.3	67.4	92.9	0.16	4.8	26	59.5	-0.06	1.19	111.5	67.7

309C

3 UNSEXED EMBRYOS Sired BY TJSC COPING WITH DESTINY 9K

PLANNED MATING EPDs BELOW - PLANNED MATING BREED PB SM

CE	BW	WW	YW	ADG	MCE	MILK	MWW	MARB	REA	API	TI
10.9	1.2	65.5	90.4	0.16	4.4	20.9	53.6	-0.05	0.96	110.1	66.1

We don't make a habit of offering embryos for sale from this bovine. Option A lets you pick the bull you want them sired by and we will make them before 3/15/25 or go after the embryos we already have frozen. Make full sibs to any of the greats... W/C Bankroll 811D, W/C Relentless 32C, and more or take the fresh new matings!

SAV BLACKCAP MAY 6644 EMBRYOS

310A

3 UNSEXED EMBRYOS Sired BY COLEMAN GLACIER 041

PLANNED MATING EPDs BELOW - PLANNED MATING BREED ANGUS

CE	BW	WW	YW	ADG	MCE	MILK	MWW	MARB	REA	API	TI
14.1	-0.1	88.4	147.1	0.37	5.4	29.4	73.2	0.24	0.62	108.2	74.9

310B

3 UNSEXED EMBRYOS Sired BY W/C BANKROLL 811D

PLANNED MATING EPDs BELOW - PLANNED MATING BREED 1/2 SM 1/2 AN

CE	BW	WW	YW	ADG	MCE	MILK	MWW	MARB	REA	API	TI
13.3	1.2	79.9	122.9	0.27	6.1	25	64.6	0.24	0.9	111.6	77.3

310C

3 UNSEXED EMBRYOS Sired BY RFS HEAVY HITTER H45

PLANNED MATING EPDs BELOW - PLANNED MATING BREED 1/2 SM 1/2 AN

CE	BW	WW	YW	ADG	MCE	MILK	MWW	MARB	REA	API	TI
12.1	2.5	98.3	157.7	0.37	4	26.5	75.2	0.22	1.09	125.5	86.8

A key influencer for S A V and W/C! 160 progeny have sold for a \$13,000 average at S A V to date. She produced the 2022 \$350,000 S A V top seller S A V Panther 1906 and her progeny again highlight the 2025 S A V sale.



SAV BLACKCAP MAY 6644
DAM TO LOT 310A-310C EMBRYOS



S A V PANTHER 1906
\$350,000 SON OF S A V BLACKCAP 6644



W/C MISS WERNING 964G
DAM OF LOT 311A-311C EMBRYOS

W/C MISS WERNING 964G EMBRYOS

3 UNSEXED EMBRYOS SIRED BY W/C KAISER 240J

311A

PLANNED MATING EPDs BELOW - PLANNED MATING BREED PB SM

CE	BW	WW	YW	ADG	MCE	MILK	MWW	MARB	REA	API	TI
12.8	-0.2	73.8	118.2	0.28	5.4	31.9	68.8	-0.08	1.01	113.3	72.6

3 UNSEXED EMBRYOS SIRED BY W/C KAISER 240J

311B

PLANNED MATING EPDs BELOW - PLANNED MATING BREED PB SM

CE	BW	WW	YW	ADG	MCE	MILK	MWW	MARB	REA	API	TI
12.8	-0.2	73.8	118.2	0.28	5.4	31.9	68.8	-0.08	1.01	113.3	72.6

3 UNSEXED EMBRYOS SIRED BY W/C EXECUTIVE ORDER 8543B

311C

PLANNED MATING EPDs BELOW - PLANNED MATING BREED 3/4 SM 1/4 AN

CE	BW	WW	YW	ADG	MCE	MILK	MWW	MARB	REA	API	TI
14.2	-1.5	72.8	115.2	0.27	5.4	25.8	62.1	0.05	0.82	125.1	76.1

The new star of the W/C donor pen!! Her very first natural calf commanded \$20,000 and her crop of ET calves in this sale are so impressive. Check out her flush of W/C Kaiser 240J sons selling in this sale! We have all these mating's coming here in 2025. She is quite a beef cow, and this is only the second time we have ever offered her frozen genetics!

W/C MISS WERNING 42B EMBRYOS

3 UNSEXED EMBRYOS SIRED BY W/C BET ON RED 48TH

312A

PLANNED MATING EPDs BELOW - PLANNED MATING BREED PB SM

CE	BW	WW	YW	ADG	MCE	MILK	MWW	MARB	REA	API	TI
12.3	1.3	71.7	110.2	0.24	5.1	20.6	56.2	0.19	0.98	124.6	75.6

312B

UNSEXED EMBRYOS SIRED BY WHEATLAND DIMENSIONAL 1147J

PLANNED MATING EPDs BELOW - PLANNED MATING BREED PB SM

CE	BW	WW	YW	ADG	MCE	MILK	MWW	MARB	REA	API	TI
8	3.3	86.5	134.1	0.3	2.8	19.9	63	-0.04	1.17	112	76.4

312C

3 UNSEXED EMBRYOS SIRED BY W/C EXECUTIVE ORDER 8543B

PLANNED MATING EPDs BELOW - PLANNED MATING BREED 3/4 SM 1/4 AN

CE	BW	WW	YW	ADG	MCE	MILK	MWW	MARB	REA	API	TI
12.8	-0.5	75.1	115.8	0.26	4.7	20.2	57.5	0.16	0.88	129.9	78.6

We haven't got 42B pictured yet, sorry it's on our list, but she is responsible for the most impressive flush ever born at W/C. Four sons averaged \$18,000 including the top seller W/C BF MS Simple Man. The flushmate sisters highlighted last years bred heifer offering!



W/C KAISER 6351L
SON OF W/C MISS WERNING 964G



W/C KASIER 621M
SON OF W/C MISS WERNING 964G



W/C KAISER 7040M
SON OF W/C MISS WERNING 964G



W/C MISS WERNING 238K
DAUGHTER OF W/C MISS WERNING 42B



W/C BF MS SIMPLE MAN
SON OF W/C MISS WERNING 42B



W/C MISS WERNING 6175D
DAM OF LOT 313A & 313B EMBRYOS

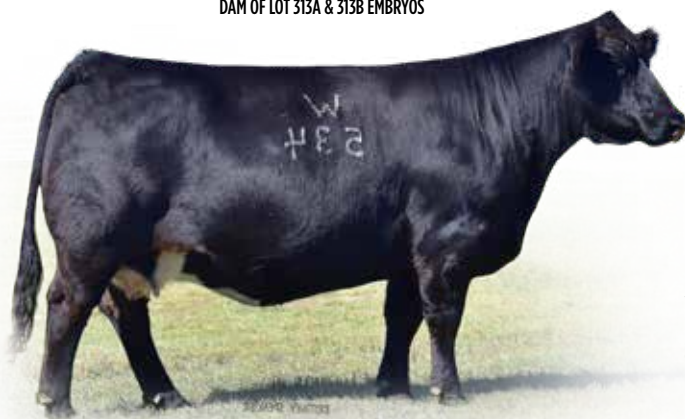

MISS WERNING 534R
DAM OF LOT 314 EMBRYOS



WCCO 9028G
DAM OF LOT 315A & 315B EMBRYOS

WCCO 9028G EMBRYOS

315A 3 SEXED FEMALE EMBRYOS SIRED BY W/C BET ON RED 481H											
PLANNED MATING EPDs BELOW - PLANNED MATING BREED 1/2 SM 1/2 AR											
CE	BW	WW	YW	ADG	MCE	MILK	MWW	MARB	REA	API	TI
12.7	-0.4	67.4	105.7	0.24	6.6	22.6	56.2	0.26	0.43	122	71.2

315B SEXED FEMALE EMBRYOS SIRED BY SIX MILE PARABELLUM 6756											
PLANNED MATING EPDs BELOW - PLANNED MATING BREED RED ANGUS											
CE	BW	WW	YW	ADG	MCE	MILK	MWW	MARB	REA	API	TI
9.5	1.4	69.7	112.1	0.27	5.5	27.3	62	0.21	0.06	104.7	72.1

You can tie into full sib embryos to her \$60,000 W/C Bet On Red 481H daughter or her \$18,000 Parabellum son! Exciting proven matings with very high ceilings!

W/C MISS WERNING 6175D EMBRYOS

313A 3 UNSEXED EMBRYOS SIRED BY OMF JOURNEYMAN J24

PLANNED MATING EPDs BELOW - PLANNED MATING BREED PB SM											
CE	BW	WW	YW	ADG	MCE	MILK	MWW	MARB	REA	API	TI
12.4	1.2	81.5	126.4	0.28	5.2	21.5	62.1	-0.03	1.13	124.3	77.3

313B 3 UNSEXED EMBRYOS SIRED BY RUBYS TURNPIKE 771E

PLANNED MATING EPDs BELOW - PLANNED MATING BREED PB SM											
CE	BW	WW	YW	ADG	MCE	MILK	MWW	MARB	REA	API	TI
11.2	2.2	78.3	122.5	0.28	3	21.5	60.5	-0.07	1.37	111	73.6

A staple donor here! She produced the 2022 \$100,000 top seller W/C Dabo 703J and the \$29,000 OMF Journeyman J24 son, W/C Tradesman 648L! To Date, 28 progeny have sold through past W/C sales for a \$13,000 average. Her progeny will continue to highlight this sale for years to come.

MISS WERNING 534R EMBRYOS

314 3 UNSEXED EMBRYOS SIRED BY TJ MAIN EVENT 503B

PLANNED MATING EPDs BELOW - PLANNED MATING BREED 3/4 SM 1/4 AN											
CE	BW	WW	YW	ADG	MCE	MILK	MWW	MARB	REA	API	TI
11.5	0.5	71.7	103.9	0.2	3.4	30.5	66.2	-0.09	1.08	104.2	69.5

Yes, you are reading correctly! Some of the last 534R embryos we will probably EVER offer. They are full siblings to the \$18,000 female selected by World Champion Tie Down Roper, Haved Meged, in our 2022 Sale!



LAZY H ROSIE F89
DAM OF LOT 316A & 316B EMBRYOS

LAZY H ROSIE F89 EMBRYOS

316A 3 SEXED FEMALE EMBRYOS SIRED BY NEXT LEVEL

PLANNED MATING EPDs BELOW - PLANNED MATING BREED PB SM											
CE	BW	WW	YW	ADG	MCE	MILK	MWW	MARB	REA	API	TI
11.3	2.1	70.6	99.7	0.19	4.6	20.6	55.7	0.04	1.05	112.6	70.6

316B 3 SEXED FEMALE EMBRYOS SIRED BY TRCC PANDEMIC

PLANNED MATING EPDs BELOW - PLANNED MATING BREED PB SM											
CE	BW	WW	YW	ADG	MCE	MILK	MWW	MARB	REA	API	TI
12.2	0.4	61.7	89.9	0.18	5.8	19.2	49.9	0.19	0.68	116.9	70.6

Her daughter's stole the show in the 2023 sale. They sold for \$27,000 half interest and \$16,000 each! We have implanted both of these mating's for fall 2025 calves. Major high seller potential here!



W/C ROSITA 1078J
DAM OF LOT 317 EMBRYOS

W/C ROSITA 1078J EMBRYOS

3 SEXED MALE EMBRYOS Sired BY IN GOD WE TRUST

317

PLANNED MATING EPDs BELOW • PLANNED MATING BREED 1/2 SM

CE	BW	WW	YW	ADG	MCE	MILK	MWW	MARB	REA	API	TI
8.1	1.9	53.2	67.5	0.09	2.3	15	41.5	0.33	0.54	103.6	60

Full sib embryos to our popular steers we sold this fall for a \$9,000 average and they have already found the purple for their new owners!



W/C MISS WERNING 653D
DAM OF LOT 318 EMBRYOS

W/C MISS WERNING 653D EMBRYOS

3 UNSEXED EMBRYOS Sired BY W/C BANKROLL 811D

318

PLANNED MATING EPDs BELOW • PLANNED MATING BREED 3/4 SM 1/4 AN

CE	BW	WW	YW	ADG	MCE	MILK	MWW	MARB	REA	API	TI
14	0.2	80.3	114.8	0.22	7.6	16.3	56.3	0.26	0.72	130.4	82.2

653D was the best heifer of the 2016 calf crop. She injects power, rib, and good looks into all of her progeny. W/C Bankroll 811D progeny continue to sell high and win big shows! W/C Bankroll 811D daughters sold for \$180,000 and \$132,000 this past fall.



DW HAZEL 036X
DAM OF LOT 319 EMBRYOS

DW HAZEL 036X EMBRYOS

3 UNSEXED EMBRYOS Sired BY S A V RAINDANCE 6848

319

PLANNED MATING EPDs BELOW • PLANNED MATING BREED ANGUS

CE	BW	WW	YW	ADG	MCE	MILK	MWW	MARB	REA	API	TI
14.1	0.4	86.4	153	0.42	7	27.3	70.4	0.34	0.51	112	75.4

The first and possibly the last time to purchase embryos from this foundation Angus cow. This is the good stuff!



ALC HAZEL K36U
DAM OF LOT 320 EMBRYOS

ALC HAZEL K36U EMBRYOS

3 UNSEXED EMBRYOS Sired BY RFS HEAVY HITTER H45

320

PLANNED MATING EPDs BELOW • PLANNED MATING BREED 1/2 SM 1/2 AN

CE	BW	WW	YW	ADG	MCE	MILK	MWW	MARB	REA	API	TI
5.4	2.4	93.3	148.4	0.35	1.3	23	69.3	0.2	0.77	117	81.3

K36U is the dam of 036X. Timeless genetics here that are proven and potent!



**2024 AJSA NATIONAL CLASSIC
CHAMPION OVERALL JUNIOR**
CONGRATULATIONS CREIGHTEN!



**2024 JORDAN MACK MEMORIAL
GRAND CHAMPION PROSPECT STEER**
CONGRATULATIONS THATCHER!



**2024 AKSARBEN SUPREME
CHAMPION BREEDING HEIFER**
CONGRATULATIONS CREIGHTEN!



**2024 SD SUMMER SPOTLIGHT
CHAMPION AOB BARROW**
CONGRATULATIONS KINLEY!





**2024 SOUTH DAKOTA STATE FAIR
GRAND CHAMPION MARKET SWINE**
CONGRATULATIONS THATCHER!



**2024 HUTCHINSON COUNTY FAIR
CHAMPION BEGINNER
BEEF AND SWINE SHOWMANSHIP**
CONGRATULATIONS KINLEY!



