Lazy JB ANGUS

BULL SALE

SUNDAY, MARCH 9, 2025 • AT THE RANCH • 1 PM MST

40 YEARS OF BREEDING & SELLING

PAP TESTED BULLS BACKED BY **PAP** TESTED, PROVEN FEMALES

TAKE THE LEAD

FELLOW CATTLEMEN

It is with great excitement and pride that we present to you our 2025 offering. This year marks the 24th annual bull sale at Lazy JB, a milestone made possible through your continued support and trust. We are confident that commercial cattlemen will appreciate the consistency, quality, and value reflected in this year's offering.

As the cattle industry continues to evolve and chase new trends, one truth remains unwavering at Lazy JB: ***balance is key*** *to building a profitable cattle operation. There is no substitute for fertility, health, and vigor. Combine these with excellent feet and legs, performance, and fleshing ability, and you have a sound investment. At Lazy JB, our brand is synonymous with real muscle, and this year, we proudly offer several generations of cattle bred for power, balance, and sustainability.*

This year's sale highlights exciting ***new*** *sire groups alongside cattle backed by generations of High Altitude PAP-tested genetics. All bulls and females in this offering have been PAP tested, raised at 9,500 feet during the grazing season, and tested at 6,500 feet elevation. These animals are supported by generations of high-altitude-performing dams and grand-dams, ensuring they are not only hardy but proven investments for your operation.*

At Lazy JB, everything we do is driven by one priority: ***improving the productivity and profitability of the customers we serve.*** *Our innovative breeding program undergoes constant progress and refinement, incorporating new sires, rigorous selection pressure, and high-level competition to ensure that each year's offering surpasses the last.*

The cattle business has experienced an upswing this past year, making this the perfect time to invest in your herd. The right bull is not just an asset—it's an investment that pays off with more pounds of calves weaned in the fall.

We encourage you to inspect the bulls anytime prior to sale day. Videos of the offering can be viewed on our website, www.lazyjbangus.com, or on DV Auctions. We're happy to guide you through the selection process and assist in finding the right bull that meets your specific needs and budget.

To our customers, both new and longtime, thank you for your friendship, trust, and continued business. We are truly blessed to have incredible people, exceptional livestock, and abundant opportunities enriching our lives and give all the glory to God each and every day. We look forward to welcoming you to the ranch on our **NEW SALE DATE*: Sunday, March 9th.*** *Please don't hesitate to call with any questions or to schedule a time to view the cattle.*

We hope to see you soon!

The Creamers

JEFF, KATHI, BRANDON AND BRITNEY CREAMER

INNOVATION
AgMarketing, LLC

This business is saturated with great people. People that represent multi-generational farming and ranching operations; the weekend warriors that have agricultural backgrounds with town jobs, to the entrepreneurs and business owners that decide to invest in the business because the industry interests them. We are here to tell you that if you find yourself reading this letter, you are engaged with some of the best that the purebred seedstock business has to offer. The Creamer family has deep roots within agriculture and all have chosen pathways to continue furthering the quality of the beef business, an endeavor that is fueled by both tradition and passion. You can trust that an investment in Lazy JB genetics places you at the forefront of their years of meticulous selection, endeavoring toils and dedication to success.

The selection criteria employed by Lazy JB Angus has been developed with a focused and intense goal in place. If you ever take hold of the opportunity to tour the cowherd, it will quickly become evident that superior phenotype blended with cow families of significance is what is driving this program in the right direction. While a visual tour of the cowherd will impress, it's the genetic and genomic power that is being built on the other side of the hide that is perhaps what is positioning the program at the forefront of the breed. In an effort to bridge the gap between Angus stock that excel from a performance and commercial profitability standpoint and those that garner attention from those that appreciate added maternal and phenotypic value, the quest has been taken very seriously in Montrose. The last thought to be made when it comes to breeding decisions made by the Creamer family pertain to showring acceptance, yet through a consistent search for cattle that upstand to their rigorous phenotype specifications, they have unconsciously developed a cowherd that seeks merit from stockmen nationwide, both in and out of the showring. This was recognized most recently at the National Western Stock Show when three bulls that feature in this sale were recognized at the Reserve Champion Pen of Three Late Bull Calves. Now when it comes to discussing geographical acceptance, this is where you will find the most significant selection pressures at Lazy JB Angus.

The dedication to supplying customers with the most up to date information, research and results when it comes to PAP testing is taken seriously. Every effort is made when it comes to supplying their customers with the most accurate and reliable PAP testing possible. When it comes to bull selection and mating decisions, the first criteria to be checked off before any further thought is made pertains to the suitability for regional environmental stresses. You can trust that Lazy JB Angus continues to be a leader in the business when it comes to supplying their customers with a source of cattle that are backed with reliable, science driven PAP testing and selection.

The offering has been bred and managed with the success of the buyer in mind, and behind each animal stands a family owned and managed ranch that want to be your first call if problems were to arise. There is a desire for everyone that invests in the Lazy JB program to reap the rewards and add profitability to their end product, regardless of whether their marketing plan seeks a value by the pound or by the head. We are proud to join the marketing team of this first-class operation, and truly find privilege in being able to represent such a fine offering of mountain raised, purebred Angus genetics. We look forward to hosting you alongside the Creamer family, on their earlier sale date of Sunday, March 9th in Montrose, Colorado.

Graham Blagg Tim Anderson Jered Shipman

SALE INFORMATION

SALE LOCATION
17270 6450 Rd. Montrose, Colorado 81403

SALE DAY CONTACTS
***Jeff**, 970.596.4517*
***Brandon**, 970.596.4965*
***Kathi**, 970.596.0045*
***Britney**, 970.596.2092*

AUCTIONEER
***Jered Shipman**, 806.983.7226*

SALE MANAGEMENT
Innovation AgMarketing LLC
***Graham Blagg**, 530.913.6418*
***Tim Anderson**, 605.682.9343*
***Jered Shipman**, 806.983.7226*

MARKETING REPRESENTATIVES
***Landon Andrews**, American Angus Association, 801.592.7279*
***Alan Sears**, Western Ag Reporter, 970.396.7521*

TRAVEL
Montrose has a variety of chain hotels available including Holiday Inn, Fairfield Inn & Hampton Inn.

The Montrose Airport is served by American, United, Allegiant, Southwest and Delta airlines.

TRUCKING DISCOUNT & DELIVERY
All bulls picked up sale day will receive a $50 discount. Free delivery on bulls to central locations across the U.S. Please talk with Jeff or Brandon following the sale about arranging delivery of your bull(s).

VIEWING & BIDDING
The auction will broadcast on DV Auctions. We recommend you locate the site prior to the sale.

DVAuction

LUNCH
Please join us at noon on sale day for a complimentary lunch.

LIABILITY
All person who attend the sale do so at their own risk and Lazy JB assumes no liability, legal or otherwise, for any accidents which may occur.

TERMS & CONDITIONS
All bulls sell fully guaranteed under Suggested Sale Terms and conditions of the American Angus Association. Terms are CASH. All bulls are to be paid for during or immediately after the sale and will not be released until settlement has been made. Cattle will not be transferred until paid for in full. Lazy JB Angus retains 1/3 semen interest and 1/3 revenue sharing semen interest in all bulls.

HERD HEALTH
All bulls are on a complete health program and will be accompanied by health papers for shipment anywhere in the United States. All bull have been vaccinated with the following:

- *Calves at Birth: Inforce3 & Multimin 90*
- *Calves at 3 months: Nasalgen 3mph, Ultrabac7 Somnus, Ivomec Pour On, Multimin 90*
- *Weaning: Bovashield Gold fp5l5 (2 rounds), Ultrabac7 Somnus (2 rounds), Multimin 90, Safeguard*
- *Prior to sell: Poured and treated with Ivomec*

All bulls have been tested negative for PI BVD. All bulls are AM, NH & CA free by test or pedigree

INTERNATIONAL PURCHASE
ALL expenses involved with cattle being exported out of the United States will be the responsibility of the buyer, including all vet work, export permits, and trucking on both sides of the border. Lazy JB will help coordinate the process.

FERTILITY AND SOUNDNESS
All bulls have been semen tested and certified as satisfactory breeders. Scrotal measurements will be available sale day.

PAP SCORES
All cattle have been PAP tested by Dr. Tim Holt. Bulls were born, raised and developed at high altitude. They spent the summer at 7,500 to 9,500 feet. Lazy JB Angus has been PAP testing for over 40 years.

INSURANCE
Insurance will be available sale day, please notify sale clerk if you wish to purchase insurance.

BULL VOLUME DISCOUNT
2.5% DISCOUNT ON 5 OR MORE BULLS.

First Breeding Season: All bulls selling for $3,500 or more are guaranteed to be satisfactory breeders for the first breeding season. A breeding season is defined as the 90-day period following the first turnout of the bull. All animals become the responsibility of the buyers when the animal leaves the ring. This guarantee does not cover illness, injury, death or neglect. If a replacement bull is available, he will be provided or if the buyer prefers, credit for the amount of purchase minus $1,500 will be applied toward one bull will be given in the following sale. Buyer keeps the salvage value. Please notify Lazy JB as soon as possible should breeding injury occur prior to the injured bull being sold for salvage. All breeding injuries must be diagnosed by a veterinarian and all claims must be made by **SEPTEMBER 1, 2025**. *This is not a mortality insurance policy nor does it cover mis-management or neglect, we encourage insuring your bulls.*

1

LAZY JB INSIDE TRADE 4908

PAP 50

AAA 21091560 · **TATTOO** 4908 · **DOB** 03/15/24 · **ACT BW** 83 · **ADJ WW** 1080 · ANGUS

G A R SUNBEAM	ELLINGSON SAGEBRUSH 6234
CONNEALY COMMERCE	**LAZY JB QUEEN LEXUS 908**
AVIRA OF CONANGA 814R	LAZY JB QUEEN LEXUS 708

CED	BW	WW	YW	CEM	MILK	MARB	REA
9	1	93	164	13	31	0.49	0.76
30%		3%	3%	10%	20%		

PAP	$W	$F	$G	$M	$B	$C
1.86	90	95	46	72	142	256
	2%			30%		

• A standout herd sire prospect to lead off this Angus offering.
• Lazy JB Inside Trade 4908 is perfect in his build, attractive in his design, and full of shape.
• His individual performance tops the sale group with a monster weaning weight.
• Sired by one of the hottest bulls in the breed, Connealy Commerce from the ST Genetics lineup, his EPD profile reads as a growth improver without sacrificing other important traits.
• Combine all these factors, and you have a top tier herd bull prospect to evaluate.
• He was a member of our pen at the National Western Stock Show.
• Top 2% $W, top 3% WW, YW, top 10% CEM, top 15% ADG, top 20% MILK, top 30% CED, DOC, CW, $M.

CONNEALY COMMERCE
SIRE OF LOT 1-3

2

LAZY JB DAY TRADE 4986

PAP 43 | AAA 21091561 · TATTOO 4986 · DOB 03/24/24 · ACT BW 85 · ADJ WW 948 · ANGUS

G A R SUNBEAM	STEVENSON EASY MONEY 70688
CONNEALY COMMERCE	**LAZY JB COUNTESS 986**
AVIRA OF CONANGA 814R	LAZY JB COUNTESS 686

CED	BW	WW	YW	CEM	MILK	MARB	REA
9	-0.1	80	139	11	22	0.26	1
30%	25%	20%	20%	25%			
PAP	**$W**	**$F**	**$G**	**$M**	**$B**	**$C**	
0.34	77	110	38	64	148	256	
35%	15%	20%					

• Lazy JB Day Trade 4986 is bold ribbed, big testicled, and stands on a great set of running gears.
• This Connealy Commerce son is a big-time herd bull in a touch more moderate frame.
• Does not sacrifice performance when you study his individual or genetic data.
• Combines growth and calving ease in an impressive genetic script.
• Here is a leading herd bull prospect that does many things well.
• Member of our pen at the National Western Stock Show.
• Top 15% $W, top 20% WW, YW, REA, top 25% BW, CEM, top 30% CW, CED, top 35% ADG.

2025 NWSS RESERVE CHAMPION LATE PEN OF CALVES
INCLUDED IN THE PEN WERE LOT 1 & 2

3

LAZY JB COMMERCE 4590

PAP 37 | AAA 21139125 · TATTOO 4590 · DOB 02/01/24 · ACT BW 88 · ADJ WW 667 · ANGUS

	G A R SUNBEAM	KR INCREDIBLE 8451
CONNEALY COMMERCE	×	**LAZY JB MISS QUEEN 0590**
	AVIRA OF CONANGA 814R	KR MISS QUEEN 8590

CED	BW	WW	YW	CEM	MILK	MARB	REA
5	2	74	132	11	32	0.67	0.87
		30%	30%	25%	15%		30%

PAP	$W	$F	$G	$M	$B	$C
-1.61	73	106	61	66	167	283
10%	25%	25%			30%	30%

• A power bull that is stout featured with loads of muscle and dimension.
• Connealy Commerce is a leading bull in the ST lineup because of his sons' ability to combine quality phenotype with genotypic measures that work in production.
• Hits the mark for several EPDs and AAA index values in his genetic figures.
• Top 15% MILK, top 20% ADG, top 25% CEM, $W, top 30% WW, YW, HP, REA, $B, $C.

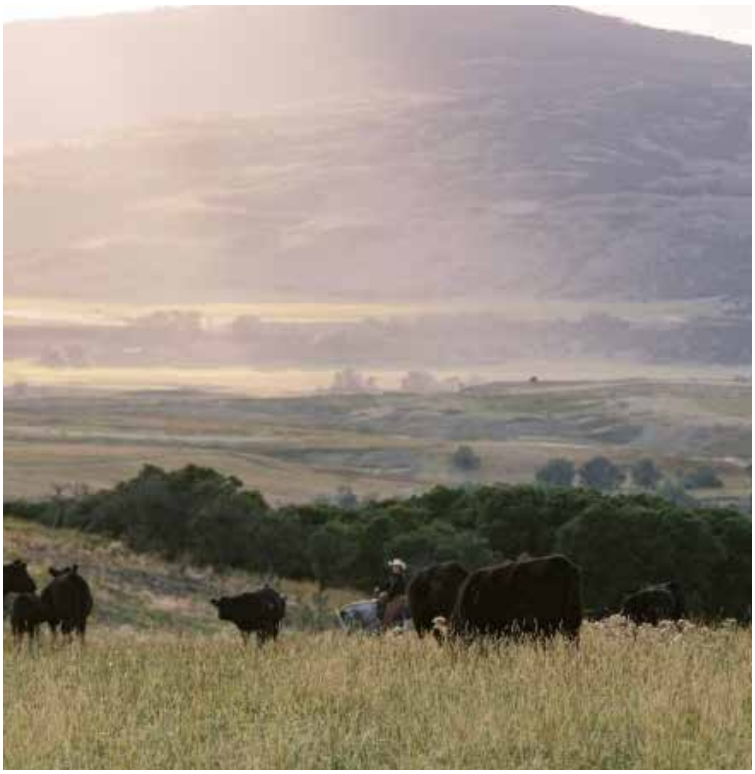

4

LAZY JB BOULEVARD 4663

PAP 40 | AAA 21053565 · TATTOO 4663 · DOB 03/27/24 · ACT BW 85 · ADJ WW 907 · ANGUS

HOFFMAN HIGH ROAD	DAMERON C-5 AMERICAN CLASSIC
STELLPFLUG HIGHWAY 2016 ×	**LAZY JB BARBARA'S JESSIE 577**
HOFFMAN RUTH 0364	LAZY JB JESSIE 011

CED	BW	WW	YW	CEM	MILK	MARB	REA
0	4	88	153	9	18	0.31	0.67
		10%	10%				
PAP	**$W**	**$F**	**$G**	**$M**	**$B**	**$C**	
0.49	62	92	36	62	128	228	
35%							

- A smooth made, big, bodied stud with extra frame and length.
- A leading WW and WDA bull on his performance chart.
- The initial crop of Stellpflug Highway 2016 sons are going to be a sale feature.
- Stands out on paper for growth, fertility, and foot improvement in the Angus EPD database.
- Member of our pen at the National Western Stock Show.
- Top 10% WW, YW, HP, top 20% ADG, top 30% CLAW, top 35% ANGLE.

STELLPFLUG HIGHWAY 2016
SIRE OF LOT 4-11

• Eye appealing, larger framed stud with loads of quality and potential.
• Out of a first calf heifer, his dam was shown successfully by Saige Martin at the WNAF in Reno.
• A prospect that should be heifer safe without giving up maternal qualities.
• Top 15% CED, CEM, $M, top 25% DOC, ANGLE, HP, top 35% BW, CLAW, MILK.

SM LJB SARAS DREAM 293
DAM OF LOT 5

LOT 5 LAZY JB HIGHWAY 4293

5
LAZY JB HIGHWAY 4293

PAP 37 | AAA 21142598 · TATTOO 4293 · DOB 12/10/23 · ACT BW 80 · ADJ WW 939 · ANGUS

HOFFMAN HIGH ROAD	LAZY JB MAGA 0116
STELLPFLUG HIGHWAY 2016	**SM LJB SARAS DREAM 293**
HOFFMAN RUTH 0364	LAZY JB SARAS DREAM 873

CED	BW	WW	YW	CEM	MILK	MARB	REA
11	0.6	62	109	12	28	0.46	0.7
15%	35%			15%	35%		

PAP	$W	$F	$G	$M	$B	$C
1.73	65	77	44	82	121	239
				15%		

6
LAZY JB HIGHWAY 4809

PAP 38 | AAA 21134236 · TATTOO 4809 · DOB 03/29/24 · ACT BW 77 · ADJ WW 818 · ANGUS

HOFFMAN HIGH ROAD	ELLINGSON TOP SHELF 5050
STELLPFLUG HIGHWAY 2016	**LAZY JB BEAUTY 809**
HOFFMAN RUTH 0364	LAZY JB BEAUTY 038

CED	BW	WW	YW	CEM	MILK	MARB	REA
7	3.5	74	129	10	23	0.41	0.38
		30%	35%	30%			

PAP	$W	$F	$G	$M	$B	$C
0.39	62	83	36	78	119	232
35%				20%		

• Sharp fronted and cocky in his appearance, 4809 will catch everyone's attention.
• Impressive spread on his individual performance from 77 lb. BW to over 800 lb. weaning.
• The Stellpflug Highway 2016 sons get it done for easy calving.
• A high $M bull that should excel in passing on docility, fertility, and growth to his calves.
• Top 5% DOC, top 10% HP, top 20% $M, top 30% WW, CEM, top 35% YW, ADG.

LOT 6 LAZY JB HIGHWAY 4809

LOT 8 LAZY JB HIGHWAY 4233

7
LAZY JB HIGHWAY 4209

PAP 39 | AAA 21134229 · TATTOO 4209 · DOB 02/22/24 · ACT BW 77 · ADJ WW 778 · ANGUS

HOFFMAN HIGH ROAD		KR INCREDIBLE 8451
STELLPFLUG HIGHWAY 2016	×	**LAZY JB BEAUTY 209**
HOFFMAN RUTH 0364		LAZY JB BEAUTY 809

CED	BW	WW	YW	CEM	MILK	MARB	REA
6	0.8	74	118	7	35	0.5	0.61
		30%			10%		

PAP	$W	$F	$G	$M	$B	$C
1.31	86	78	41	80	119	234
	4%			15%		

- He is the first calf his KR Incredible 8451 dam has produced.
- 4209 shows solid performance across the board.
- The kind of bull you will want to keep back as many daughters as you can.
- Top 4% $W, top 10% MILK, top 15% CLAW, $M, top 30% WW.

8
LAZY JB HIGHWAY 4233

PAP 34 | AAA 21134230 · TATTOO 4233 · DOB 02/02/24 · ACT BW 88 · ADJ WW 768 · ANGUS

HOFFMAN HIGH ROAD		KR CADILLAC RANCH
STELLPFLUG HIGHWAY 2016	×	**LAZY JB PRIDE 233**
HOFFMAN RUTH 0364		LAZY JB PRIDE 833

CED	BW	WW	YW	CEM	MILK	MARB	REA
11	1	74	129	11	28	0.23	0.42
15%		30%	35%	25%	35%		

PAP	$W	$F	$G	$M	$B	$C
-0.71	73	93	28	75	121	232
15%	25%			25%		

- Bold in his design while still carrying himself with herd bull presence, he will be a favorite of many on sale day.
- Carries added growth and comes with a big foot and bones. He's got the pieces of a powerful herd bull.
- Yet another Stellpflug Highway 2016 son raised by a first calf heifer.
- Big data profile that moves the needle on calving ease, maternal, growth, and feet quality.
- He is among the lowest PAP scores in the sale
- Top 15% CED, top 25% CLAW, CEM, $M, $W, top 30% WW, HP, top 35% YW, MILK.

LAZY JB INCREDIBLE 0833
MATERNAL BROTHER TO DAM OF LOT 8

9

LAZY JB HIGHWAY 4520

PAP 40 | AAA 21134235 · TATTOO 4520 · DOB 03/28/24 · ACT BW 79 · ADJ WW 736 · ANGUS

HOFFMAN HIGH ROAD	LAZY JB BACARDI BLACK RAZZ
STELLPFLUG HIGHWAY 2016 ×	**LAZY JB EVI'S KISS 520**
HOFFMAN RUTH 0364	LAZY JB EVI'S KISS 208

CED	BW	WW	YW	CEM	MILK	MARB	REA
4	2.6	69	114	12	19	0.52	0.48
				15%			
PAP	$W	$F	$G	$M	$B	$C	
1.43	58	86	45	64	131	234	

• Lazy JB Highway 4520 is a modest birth weight prospect from the top sire group in this year's offering, the first crop of Stellpflug Highway 2016.
• Don't miss the opportunity to put several of these half brothers together in your battery.
• Top 15% CEM.

LAZY JB PROMINENT 3520
MATERNAL BROTHER TO LOT 9

10

LAZY JB HIGHWAY 4284

PAP 36 | AAA 21134231 · TATTOO 4284 · DOB 02/11/24 · ACT BW 77 · ADJ WW 728 · ANGUS

HOFFMAN HIGH ROAD	KR INCREDIBLE 8451
STELLPFLUG HIGHWAY 2016 ×	**LAZY JB MINA'S LORI 284**
HOFFMAN RUTH 0364	LAZY JB MINA´S LORI 8254

CED	BW	WW	YW	CEM	MILK	MARB	REA
8	0.4	54	89	11	37	0.63	-0.09
35%	30%			25%	3%		
PAP	$W	$F	$G	$M	$B	$C	
1.17	68	50	39	73	89	188	
	35%			30%			

• Built like a high-quality calving ease bull, 4284 has good testicular development.
• Only 77 lb. at birth yet still boasts a solid weaning weight performance.
• Maternally oriented genetic profile. You will want to put his daughters in the keeper pen.
• Top 3% MILK, top 20% DOC, top 25% CEM, top 30% BW, $M, top 35% CED, $W.

LAZY JB CADILLAC RANCH 1825
MATERNAL BROTHER TO DAM OF LOT 9

11

LAZY JB HIGHWAY 4876

PAP 38 | AAA 21134238 · TATTOO 4876 · DOB 03/02/24 · ACT BW 79 · ADJ WW 623 · ANGUS

HOFFMAN HIGH ROAD	SILVEIRAS S SIS GQ 2353
STELLPFLUG HIGHWAY 2016 ×	**LAZY JB FOREVER LADY 2867G**
HOFFMAN RUTH 0364	EXAR FOREVER LADY 2867

CED	BW	WW	YW	CEM	MILK	MARB	REA
-4	4.7	74	122	9	15	0.41	0.38
		30%					
PAP	$W	$F	$G	$M	$B	$C	
2.69	49	74	38	47	112	192	

• Really youthful and correct in his build through the front one third of his skeleton.
• On paper he may read a little stout for BW, but he's smooth made and only came 79 lb. at birth.
• Add pounds to your weaned calves with a bull like 4876.
• Top 30% WW.

LAZY JB FOREVER LADY 2867G
DAM OF LOT 11

12

LAZY JB SHOWDOWN 4801

PAP 50 | AAA 21093868 · TATTOO 4801 · DOB 03/25/24 · ACT BW 87 · ADJ WW 943 · ANGUS

SCHIEFELBEIN ATTRACTIVE 4565	LAZY JB TITO 4914
SCHIEFELBEIN SHOWMAN 338	**LAZY JB BARBARAS DESTINY 801**
FROSTY ELBA 3745	LAZY JB DESTINY 701

CED	BW	WW	YW	CEM	MILK	MARB	REA
-2	3.7	82	144	1	24	0.66	1.25
		15%	15%				

PAP	$W	$F	$G	$M	$B	$C
-0.11	65	109	60	53	169	272
25%		25%				

- Phenotypically, Lazy JB Showdown 4801 is hard to pick a hole in.
- He is long bodied, wide based and powerful, yet puts it all together in a smooth and attractive package.
- A top WDA bull that will be hard to pass by in the sale pens.
- Full of growth genetic potential to power up a set of offspring.
- A leading power herd sire candidate.
- Member of our pen at the National Western Stock Show.
- Top 4% REA, top 10% DOC, ANGLE, top 15% WW, YW, CW, top 30% ADG, $B.

SCHIEFELBEIN SHOWMAN 338
SIRE OF LOT 12

• If you like sound made bulls that are good in their lines and carry some extra frame, this herd sire prospect needs to be on your short list.
• Big time weaning performance for this son of Schiefelbein Showman 338.
• Hits the mark on his EPDs for several important traits, including $M and $W indexes.
• Top 10% MILK, top 30% HP, CW, $M, $W, top 35% ADG.

LAZY JB QUEEN LATIFAH 726
FULL SISTER TO THE DAM OF LOT 13

LOT 13 LAZY JB SHOWMAN 4787

13
LAZY JB SHOWMAN 4787

PAP 39 | AAA 21091562 · TATTOO 4787 · DOB 03/05/24 · ACT BW 87 · ADJ WW 848 · ANGUS

SCHIEFELBEIN ATTRACTIVE 4565 | EXAR LUTTON 1831
SCHIEFELBEIN SHOWMAN 338 × **LAZY JB QUEEN LATIFAH 787**
FROSTY ELBA 3745 | LAZY JB QUEEN LATIFAH 925

CED	BW	WW	YW	CEM	MILK	MARB	REA
2	2.6	68	126	6	35	0.34	0.68
					10%		
PAP	$W	$F	$G	$M	$B	$C	
0.45	69	106	38	73	144	260	
35%	30%	25%		30%			

14
LAZY JB PROFILE 4020

PAP 36 | AAA 21134225 · TATTOO 4020 · DOB 01/28/24 · ACT BW 80 · ADJ WW 852 · ANGUS

SITZ PROFILE 1160 | SILVEIRAS STYLE 9303
RES PROFILE 924 11606 116 × **LAZY JB COVER GIRL 1020**
RES VIOLET 7201 612 924 | GCC COVER GIRL 923E ET

CED	BW	WW	YW	CEM	MILK	MARB	REA
1	3.1	80	132	4	20	0.73	0.57
		20%	30%				
PAP	$W	$F	$G	$M	$B	$C	
1.59	65	101	55	57	156	259	
		35%					

• Cowman's kind of bull here: long bodied, stout made, and big footed.
• He's powerfully constructed yet still well balanced and gives you a good look.
• A top end weaning weight stud in this year's offering.
• His EPDs read like his performance and type: high growth and power.
• Top 20% WW, top 25% HP, top 30% YW, top 35% ADG.

LOT 14 LAZY JB PROFILE 4020

• Moderate, sound, and sharp looking son of RES Profile 924 11606 116.
• His weaning and WDA performance stacked up well in this year's class.
• Tied for the highest $M bull in the sale, with added carcass quality merits on his genetic profile. Also carries the second highest $C in the bunch.
• Top 5% $M, top 15% HP, $W, top 20% MARB, top 25% $C, top 30% WW, top 35% MILK.

LOT 15 LAZY JB PROFILE 4016

15
LAZY JB PROFILE 4016

PAP 40 | AAA 21134223 · TATTOO 4016 · DOB 03/15/24 · ACT BW 83 · ADJ WW 812 · ANGUS

SITZ PROFILE 1160	LAZY JB EDGE 8745
RES PROFILE 924 11606 116	**LAZY JB QUEEN FANTASY 016**
RES VIOLET 7201 612 924	LAZY JB QUEEN FANTASY 516

CED	BW	WW	YW	CEM	MILK	MARB	REA
5	1.6	75	125	9	28	1.08	0.73
		30%			35%		

PAP	$W	$F	$G	$M	$B	$C
0.88	79	81	74	89	156	291
	15%			5%		

16
LAZY JB PROFILE 4815

PAP 36 | AAA 21134237 · TATTOO 4815 · DOB 02/19/24 · ACT BW 89 · ADJ WW 791 · ANGUS

SITZ PROFILE 1160	VIN-MAR BLACKJACK 6572
RES PROFILE 924 11606 116	**LAZY JB QUEEN LATIFAH 815**
RES VIOLET 7201 612 924	LAZY JB QUEEN LATIFAH 315

CED	BW	WW	YW	CEM	MILK	MARB	REA
-4	2.8	70	120	3	27	0.43	0.91

PAP	$W	$F	$G	$M	$B	$C
0.99	69	96	46	76	142	260
	30%			25%		

• If you are looking for a rugged made herd sire with added length and bone, Lazy JB Profile 4815 is one you need to consider.
• Catches your attention with his added extension and balanced profile.
• Top 25% CLAW, REA, $M, top 30% $W.

LOT 16 LAZY JB PROFILE 4815

• Smooth made and striking in his appearance with added body mass.
• Modest 79 lb. birth weight on his performance ledger.
• A leading data profile in this offering, highlighted by one of the top $W figures in the sale.
• Top 2% DOC, top 10% WW, $W, top 15% CED, YW, top 20% $M, top 25% BW, HP, CEM, top 30% ADG.

LAZY JB ARMANI 3902
MATERNAL BROTHER TO LOT 17

LOT 17 LAZY JB PROFILE 4902

17
LAZY JB PROFILE 4902

PAP 39 | AAA 21134239 · TATTOO 4902 · DOB 02/02/24 · ACT BW 79 · ADJ WW 761 · ANGUS

SITZ PROFILE 1160 | GAFFNEY GAME CHANGER 371
RES PROFILE 924 11606 116 × **LAZY JB QUEEN SHEBA 902**
RES VIOLET 7201 612 924 | LAZY JB QUEEN SHEBA 502

CED	BW	WW	YW	CEM	MILK	MARB	REA
11	0.1	84	145	11	26	0.51	0.62
15%	25%	10%	15%	25%			

PAP	$W	$F	$G	$M	$B	$C
-0.74	82	87	43	77	131	247
15%	10%			20%		

18
LAZY JB PROFILE 4133

PAP 35 | AAA 21134228 · TATTOO 4133 · DOB 02/03/24 · ACT BW 79 · ADJ WW 732 · ANGUS

SITZ PROFILE 1160 | KR CADILLAC RANCH
RES PROFILE 924 11606 116 × **LAZY JB SANDY 133**
RES VIOLET 7201 612 924 | LAZY JB SANDY 799

CED	BW	WW	YW	CEM	MILK	MARB	REA
3	3.3	68	112	8	21	0.73	0.88

PAP	$W	$F	$G	$M	$B	$C
-0.77	60	87	59	54	146	243
15%						

• Moderate in his design, correct in his front-end build, and loaded with shape and capacity.
• These RES Profile 924 11606 116 sons will be sought after.
• Carcass improver with his high-ranking REA EPD.
• Top 30% REA.

LOT 18 LAZY JB PROFILE 4133

• Lazy JB Profile 4106 was seriously considered to be a part of our show string.
• You will love the length, build, and proper muscle design this bull carries himself with.
• KR Cadillac Ranch daughters have produced several top bulls in this year's class, including this stud.
• Tied for the highest $M bull in the sale with loads of maternal excellence.
• Entered in the Western National Angus Futurity in Reno, Nevada.
• Top 5% HP, $M, top 20% CLAW, top 25% CEM, top 30% BW, $W.

LOT 19 LAZY JB PROFILE 4106

19
LAZY JB PROFILE 4106

PAP 39 | AAA 21134227 · TATTOO 4106 · DOB 02/19/24 · ACT BW 80 · ADJ WW 723 · ANGUS

SITZ PROFILE 1160 | KR CADILLAC RANCH
RES PROFILE 924 11606 116 × **LAZY JB BELLEROSE ERINA 106**
RES VIOLET 7201 612 924 | LAZY JB BELLEROSE ERINA 856

CED	BW	WW	YW	CEM	MILK	MARB	REA
7	0.2	67	110	11	26	0.57	0.78
	30%			25%			

PAP	$W	$F	$G	$M	$B	$C
-3.2	71	75	53	89	127	254
	30%			5%		

20
LAZY JB PROFILE 4023

PAP 35 | AAA 21134226 · TATTOO 4023 · DOB 02/12/24 · ACT BW 89 · ADJ WW 704 · ANGUS

SITZ PROFILE 1160 | S A V PRESIDENT 6847
RES PROFILE 924 11606 116 × **LAZY JB PRIDE 023**
RES VIOLET 7201 612 924 | LAZY JB PRIDE 213

CED	BW	WW	YW	CEM	MILK	MARB	REA
1	2.1	66	119	1	24	0.52	1.03
							15%

PAP	$W	$F	$G	$M	$B	$C
0.71	64	90	53	79	143	264
			20%			

• 4023 is extremely long bodied and will add stretch and pounds to a calf crop.
• A solid kind of bull that will be the favorite of many ranchers.
• Data wise, he's a highly maternal prospect that can still add carcass quality.
• Top 15% REA, top 20% $M, top 25% DOC, top 35% HP.

LOT 20 LAZY JB PROFILE 4023

21
LAZY JB RENO 3054

PAP 41 | AAA 21139952 · TATTOO 3054 · DOB 12/01/23 · ACT BW 79 · ADJ WW ** · ANGUS

SPRING COVE RENO 4021	LAZY JB MAGA 0116
ECO RENO J084 ×	**LAZY JB LORI 254**
RB LADY UPSHOT 305-389	LAZY JB LORI 7254

CED	BW	WW	YW	CEM	MILK	MARB	REA
-3	4.2	80	138	11	22	0.78	1.02
		20%	20%	25%			
PAP	$W	$F	$G	$M	$B	$C	
0.82	59	130	66	46	196	300	
		4%					

• Lazy JB Reno 3054 is a growthy herd sire prospect with added length and frame.
• The oldest bull in this year's crop, he posted a 79 lb. birth weight.
• He's a genetic standout: The highest $B and $C bull in the offering with excellent growth figures.
• Top 10% CW, $B, top 15% REA, top 20% $C, WW, YW, top 25% CEM, top 30% ADG.

LOT 21 LAZY JB RENO 3054

22
LAZY JB HOLLYWOOD 4059

PAP 40 | AAA 21143005 · TATTOO 4059 · DOB 02/25/24 · ACT BW 88 · ADJ WW 824 · ANGUS

MOHNEN BANDOLIER	S A V RAINDANCE 6848
MOHNEN HOLLYWOOD ×	**LAZY JB BARBARA'S DIXIE 059**
MOHNEN EMBLYNETTE 7009	LAZY JB BARBARA´S DIXIE 259

CED	BW	WW	YW	CEM	MILK	MARB	REA
3	4.2	88	150	3	24	0.63	0.54
		10%	10%				
PAP	$W	$F	$G	$M	$B	$C	
1.3	70	90	51	50	141	233	
	30%						

• A big footed power bull with the presence of a herd sire.
• Don't overlook his impressive WW and WDA figures.
• The Mohnen Hollywood cattle are garnering attention across the country for their quality.
• He should add growth and gain genetics to his offspring.
• Top 10% WW, YW, top 15% DOC, top 20% ADG, top 30% CLAW, $W.

LOT 22 LAZY JB HOLLYWOOD 4059

23
LAZY JB HOLLYWOOD 4827

PAP 34 | AAA 21138864 · TATTOO 4827 · DOB 02/20/24 · ACT BW 83 · ADJ WW 766 · ANGUS

MOHNEN BANDOLIER	GCC NEW GAME 5654C
MOHNEN HOLLYWOOD ×	**LAZY JB SANDY 827**
MOHNEN EMBLYNETTE 7009	DPL SANDY 5254

CED	BW	WW	YW	CEM	MILK	MARB	REA
8	1	54	100	10	26	0.44	0.37
35%				30%			
PAP	$W	$F	$G	$M	$B	$C	
0.92	50	89	38	46	126	209	

• He is among the lowest PAP bulls in the sale!
• A favorite since he was a little guy, Lazy JB Hollywood 4827 is stout featured with added shape and presence.
• If you are looking for a power bull to add to your arsenal, he is worthy of consideration.
• Top 30% CEM, top 35% CED, DOC, ANGLE.

LOT 23 LAZY JB HOLLYWOOD 4827

• His PAP score allows you to run him in the highest of elevations!
• 4901 is built with a great structure and packs a load of pounds on a more moderate frame.
• His picture and look on the profile will certainly catch your attention.
• One of the top performance bulls in the sale. Check out his WDA.
• On paper, one of the top bulls in the sale for overall genetic improvements across traits.
• Top 15% DOC, CW, $W, top 20% WW, YW, top 25% MILK, top 30% ANGLE, top 35% CLAW.

LAZY JB WERNER QUEEN LATIFAH
MATERNAL GRANDDAM OF LOT 24

LOT 24 LAZY JB BIG COUNTRY 4901

24

LAZY JB BIG COUNTRY 4901

PAP 34 | AAA 21091563 · TATTOO 4901 · DOB 03/05/24 · ACT BW 85 · ADJ WW 886 · ANGUS

S A V QUARTERBACK 7933 | B C LOOKOUT 7024
KRAYE BIG COUNTRY 0179 × **LAZY JB QUEEN LATIFAH 901**
MISS BURGESS JK 772 | LAZY JB WERNER QUEEN LATIFAH

CED	BW	WW	YW	CEM	MILK	MARB	REA
7	1	78	137	3	30	0.3	0.64
		20%	20%		25%		

PAP	$W	$F	$G	$M	$B	$C
2.1	77	116	32	61	147	252
	15%	15%				

25

LAZY JB BIG COUNTRY 4425

PAP 36 | AAA 21139117 · TATTOO 4425 · DOB 02/23/24 · ACT BW 88 · ADJ WW 788 · ANGUS

S A V QUARTERBACK 7933 | PVF INSIGHT 0129
KRAYE BIG COUNTRY 0179 × **H MS LORI 4254 ET**
MISS BURGESS JK 772 | GREENS LORI 9904

CED	BW	WW	YW	CEM	MILK	MARB	REA
2	2.2	73	135	5	25	0.59	0.97
		35%	25%				20%

PAP	$W	$F	$G	$M	$B	$C
-1.26	61	121	54	39	175	266
10%		10%			25%	

• A bigger framed, extended Kraye Big Country 0179 son.
• Imagine a set of steers out of a bull like this and you can't help but get excited.
• The #2 $B bull in the offering for those looking to improve carcass traits in a calf crop.
• Top 3% ANGLE, top 20% CW, REA, top 25% YW, ADG, $B, top 35% WW.

KRAYE BIG COUNTRY 0179
SIRE OF LOT 24 & 25

LAZY JB LOUIE 3254
MATERNAL BROTHER TO LOT 25

LOT 25 LAZY JB BIG COUNTRY 4425

• Here is a prospect that is rugged built, stout in his design, and sound as a dollar.
• Loaded with individual performance with his 871 lb. WW and 4.08 WDA.
• Sitz Accomplishment 720F cattle have made their mark across the Angus industry.
• He's the stockman's kind of bull.
• Top 3% CEM, top 35% ANGLE.

LAZY JB BLACKBIRD ZENA 428
DAM OF LOT 26

LAZY JB ACCOMPLISHMENT 3428
MATERNAL BROTHER TO LOT 26

LOT 26 LAZY JB ACCOMPLISHMENT 4428

26
LAZY JB ACCOMPLISHMENT 4428

PAP 50 | AAA 21141025 · TATTOO 4428 · DOB 01/31/24 · ACT BW 89 · ADJ WW 871 · ANGUS

POSS ACHIEVEMENT	LAZY JB BACARDI 8000
SITZ ACCOMPLISHMENT 720F ×	**LAZY JB BLACKBIRD ZENA 428**
SITZ BARBARAMERE NELL 166D	LAZY JB BLACKBIRD 928

CED	BW	WW	YW	CEM	MILK	MARB	REA
7	1.8	63	107	15	19	0.54	0.38
				3%			
PAP	**$W**	**$F**	**$G**	**$M**	**$B**	**$C**	
-0.91	51	75	42	49	117	201	
15%							

27
LAZY JB INCREDIBLE 4504

PAP 37 | AAA 21134234 · TATTOO 4504 · DOB 03/18/24 · ACT BW 79 · ADJ WW 889 · ANGUS

PANTHER CR INCREDIBLE 6704	DAMERON C-5 AMERICAN CLASSIC
KR INCREDIBLE 8451 ×	**LAZY JB BARBARA'S JESSIE 504**
SUMMITCREST EMPRESS 09W0	LAZY JB JESSIE 011

CED	BW	WW	YW	CEM	MILK	MARB	REA
3	2.5	74	129	8	29	0.65	0.44
		30%	35%		30%		
PAP	**$W**	**$F**	**$G**	**$M**	**$B**	**$C**	
-1.63	68	86	51	56	137	234	
5%	35%						

• The leadoff son of KR Incredible 8451, 4504 reads with added growth and framework.
• His dam is a flush sister to the dam of the Lot 4 NWSS pen bull.
• You'll notice this sire on both sides of the pedigree in this offering. He's doing many things well.
• Top 15% CLAW, top 30% WW, MILK, top 35% YW, ADG, $W.

LAZY JB SUNDANCE 0504
MATERNAL BROTHER TO LOT 27

LOT 27 LAZY JB INCREDIBLE 4504

LOT 29 LAZY JB INCREDIBLE 4254

28
LAZY JB INCREDIBLE 4447

PAP 37 | AAA 21134232 · TATTOO 4447 · DOB 03/26/24 · ACT BW 79 · ADJ WW 796 · ANGUS

PANTHER CR INCREDIBLE 6704 | LAZY JB RELOAD 2002
KR INCREDIBLE 8451 × **LAZY JB BARBARA 447**
SUMMITCREST EMPRESS 09W0 | LAZY J B A BARBARA 098

CED	BW	WW	YW	CEM	MILK	MARB	REA
3	0.7	58	98	11	29	0.62	0.87
				25%	30%		
PAP	$W	$F	$G	$M	$B	$C	
-0.74	58	73	55	47	128	213	
15%							

• A modest birth weight bull that still posted a strong WW and WDA in this class.
• Do not overlook these KR Incredible 8451 sons for bulls that provide power and punch in the first generation.
• Top 25% CEM, top 30% MILK, REA.

29
LAZY JB INCREDIBLE 4254

PAP 36 | AAA 21139689 · TATTOO 4254 · DOB 02/23/24 · ACT BW 79 · ADJ WW 733 · ANGUS

PANTHER CR INCREDIBLE 6704 | ELLINGSON TOP SHELF 5050
KR INCREDIBLE 8451 × **LAZY JB LORI 7254**
SUMMITCREST EMPRESS 09W0 | H MS LORI 4254 ET

CED	BW	WW	YW	CEM	MILK	MARB	REA
8	0.5	70	124	9	30	1.03	0.36
35%	35%				25%	25%	
PAP	$W	$F	$G	$M	$B	$C	
0.32	70	88	65	52	153	250	
35%	30%						

• Deep bodied and masculine anchor to his sire group.
• Only 79 lb. at birth.
• A bull that can improve carcass and calving ease traits with his genetic profile.
• Top 25% MILK, MARB, top 30% $W, top 35% CED, BW.

KR INCREDIBLE 8451
SIRE OF LOT 27-29

LAZY JB SAGEBRUSH 1725
MATERNAL BROTHER TO LOT 29

30
LAZY JB FORTUNATE SON 4502

PAP 50 | AAA 21091564 · TATTOO 4502 · DOB 02/27/24 · ACT BW 82 · ADJ WW 852 · ANGUS

STAG GOOD TIMES 201 ET — KR QUALITY 8525
STAG FORTUNATE SON 233 × **LAZY JB BLACKBIRD ZENA 028**
NORDS LUCY 8022 — LAZY JB BLACKBIRD ZENA 428

CED	BW	WW	YW	CEM	MILK	MARB	REA
3	2.5	62	97	7	17	0.38	0.86
							30%
PAP	$W	$F	$G	$M	$B	$C	
2.23	51	62	42	37	104	172	

• If you need to inject style and eye appeal into your herd, consider 4502 to do that.
• He's more than just good looks, posting an 852 lb. WW and a big WDA figure.
• A potential sleeper bull in this offering with loads of quality.
• Top 30% REA.

LOT 30 LAZY JB FORTUNATE SON 4502

31
LAZY JB EGO 4947

PAP 37 | AAA 21134240 · TATTOO 4947 · DOB 02/11/24 · ACT BW 82 · ADJ WW 761 · ANGUS

LAZY JB EDGE 8745 — KR CADILLAC RANCH
LAZY JB EGO 1428 × **LAZY JB QUEEN NOEL 947**
LAZY JB BLACKBIRD ZENA 428 — LAZY JB QUEEN NOEL 447

CED	BW	WW	YW	CEM	MILK	MARB	REA
2	1.9	73	130	11	21	0.68	0.41
		35%	30%	25%			
PAP	$W	$F	$G	$M	$B	$C	
0.17	53	107	51	16	158	221	
30%		25%					

• Lazy JB Ego 4947 will add growth and eye appeal to a set of calves.
• Notice the stout hip and shape this bull carries throughout.
• Study his genetic figures and you will see he is primed to add power and performance.
• Top 25% CEM, ADG, top 30% YW, top 35% WW.

LOT 31 LAZY JB EGO 4947

32
LAZY JB EGO 4937

PAP 50 | AAA 21139690 · TATTOO 4937 · DOB 02/06/24 · ACT BW 80 · ADJ WW 708 · ANGUS

LAZY JB EDGE 8745 — S A V PRESIDENT 6847
LAZY JB EGO 1428 × **LAZY JB ELITE PRIDE 937**
LAZY JB BLACKBIRD ZENA 428 — LAZY JB ELITE PRIDE 337

CED	BW	WW	YW	CEM	MILK	MARB	REA
8	0	52	90	14	21	0.76	0.45
35%	25%			5%			
PAP	$W	$F	$G	$M	$B	$C	
-0.32	44	85	54	43	139	223	
20%							

• A smooth made, larger statured bull with some punch to him.
• The Lazy JB Ego 1428 cattle shouldn't be overlooked.
• Take note of the SAV influence on the bottom side of his pedigree.
• Top 5% CEM, top 25% BW, top 35% CED, CLAW.

LOT 32 LAZY JB EGO 4937

LOT 34 LAZY JB MAGA 4018

33
LAZY JB ELEVATE 4056

PAP 42

AAA 21140641 · TATTOO 4056 · DOB 04/09/24 · ACT BW 80 · ADJ WW 828 · ANGUS

ZWT SUMMITT 6507	ELLINGSON SAGEBRUSH 6234
LAZY JB ELEVATE 0445	**LAZY JB BELLEROSE 056**
LAZY JB BLACKCAP LASSIE 445	LAZY JB BELLEROSE ERINA 456

CED	BW	WW	YW	CEM	MILK	MARB	REA
2	1.9	61	97	9	34	0.11	0.3
					10%		
PAP	$W	$F	$G	$M	$B	$C	
2.83	71	62	22	89	84	198	
	30%			5%			

• One of the younger bulls in the sale, Lazy JB Elevate 4056 is a dense made, stockman's kind of bull.
• He put up an impressive set of performance figures for his WW and WDA data.
• A high $M bull that should be a maternal powerhouse that sires good footed cattle.
• Top 3% DOC, top 4% ANGLE, top 5% CLAW, $M, top 10% MILK, top 30% $W.

34
LAZY JB MAGA 4018

AAA 21134224 · TATTOO 4018 · DOB 04/21/24 · ACT BW 77 · ADJ WW 887 · ANGUS

S A V PRESIDENT 6847	STEVENSON EASY MONEY 70688
LAZY JB MAGA 0116	**LAZY JB QUEEN 018**
LAZY JB BELLADONNA 116	LAZY JB QUEEN 618

CED	BW	WW	YW	CEM	MILK	MARB	REA
8	0.5	74	125	10	31	0.61	0.78
35%	35%	30%		30%	20%		
PAP	$W	$F	$G	$M	$B	$C	
0.41	79	100	52	69	152	266	
35%	15%	35%					

• Another high performance, later maturing prospect that deserves attention in this lineup.
• He's super sound in his structure.
• A 887 lb. WW and 4.48 WDA are some of the top data points in this sale.
• Strong data set that can move a herd forward for many traits at once.
• Top 15% $W, top 20% MILK, top 30% WW, HP, CEM, top 35% CED, BW, CW.

LAZY JB MAGA 0116
SIRE OF LOT 34

LAZY JB INCREDIBLE 0811
MATERNAL BROTHER TO LOT 35

LAZY JB BREW 2515
MATERNAL BROTHER TO DAM OF LOT 36

35
LAZY JB SAGEBRUSH 4811

PAP 39 | AAA 21141026 · TATTOO 4811 · DOB 04/12/24 · ACT BW 78 · ADJ WW 807 · ANGUS

ELLINGSON SAGEBRUSH 6234 | 21AR CAPITALIST 5051A
LAZY JB SAGEBRUSH 0405 × **LAZY JB BLACKBIRDS PARIS 811**
LAZY JB EVIDENCE 405 | LAZY JB BLACKBIRDS PARIS 641

CED	BW	WW	YW	CEM	MILK	MARB	REA
8	2.2	60	98	7	28	0.61	0.58
35%					35%		

PAP	$W	$F	$G	$M	$B	$C
1.01	64	107	49	81	156	283
		25%		15%		30%

- High WDA bull that landed over an 800 lb. weaning weight.
- This bull ranks well for both $M and $C indexes in his genetic profile.
- Top 15% $M, top 30% $C, top 35% CED, CLAW, HP, MILK.

36
LAZY JB SAGEBRUSH 4115

PAP 38 | AAA 21141024 · TATTOO 4115 · DOB 02/20/24 · ACT BW 89 · ADJ WW 663 · ANGUS

ELLINGSON SAGEBRUSH 6234 | LAZY JB EDGE 8745
LAZY JB SAGEBRUSH 0405 × **LAZY JB EVI'S HONEY 115**
LAZY JB EVIDENCE 405 | LAZY JB EVI'S HONEY 515

CED	BW	WW	YW	CEM	MILK	MARB	REA
-3	4.4	81	143	9	24	0.43	0.79
		15%	15%				

PAP	$W	$F	$G	$M	$B	$C
2.88	62	125	46	54	171	276
		10%			30%	35%

- Lazy JB Sagebrush 4115 is a prospect that should not be overlooked for his genetic potential.
- His EPD profile suggests he will add growth and gain without sacrificing foot quality.
- Top 5% ANGLE, top 15% WW, YW, CW, top 30% ADG, $B, top 35% $C.

37
LAZY JB OUTSKIRT 4527

PAP 50 | AAA 21053564 · TATTOO 4527 · DOB 03/02/24 · ACT BW 80 · ADJ WW 837 · ANGUS

EXAR CLASSEN 1422B	WK UPTOWN
LAZY JB EDGE 8745	**LAZY JB DESTINY 307**
DPL SANDY 3040	LAZY JB DESTINY 701

CED	BW	WW	YW	CEM	MILK	MARB	REA
0	4.1	64	103	9	22	1.31	0.6
						35%	
PAP	$W	$F	$G	$M	$B	$C	
1.32	49	82	83	48	165	262	
					35%		

- A sale highlight later in the book! Lazy JB Outskirt 4527 is the reigning Calf Champion at the NILE in Billings, MT.
- Backs his impressive physique with a solid performance ledger.
- One of the top bulls in the sale for MARB EPD.
- He is backed by the prolific Lazy JB Destiny 307 donor that will go down as one of the most dominate females we have raised and bred from, and is a maternal brother to the $70,000 Lazy JB Destiny 370 of Madison Fischer's.
- Entered in the Western National Angus Futurity in Reno, Nevada.
- Top 10% ANGLE, MARB, top 35% $B.

LOT 37 LAZY JB OUTSKIRT 4527

LAZY JB DESTINY 307
DAM OF LOT 37

38
LAZY JB EDGE 4972

PAP 41 | AAA 21134241 · TATTOO 4972 · DOB 02/14/24 · ACT BW 81 · ADJ WW 758 · ANGUS

EXAR CLASSEN 1422B	ELLINGSON TOP SHELF 5050
LAZY JB EDGE 8745	**LAZY JB LADYMERE 972**
DPL SANDY 3040	LAZY JB LADYMERE 292

CED	BW	WW	YW	CEM	MILK	MARB	REA
5	1.4	58	101	13	15	0.56	0.82
				10%			10%
PAP	$W	$F	$G	$M	$B	$C	
2.54	42	76	53	36	128	202	

- A larger framed bull with plenty of rib shape and depth.
- There is plenty of weaning performance in this young lad.
- If you like herd bulls with added stature, 4972 should be on your short list.
- Top 10% CEM, REA.

LOT 38 LAZY JB EDGE 4972

39
LAZY JB EDGE 4487

PAP 34 | AAA 21134233 · TATTOO 4487 · DOB 03/07/24 · ACT BW 83 · ADJ WW 742 · ANGUS

EXAR CLASSEN 1422B	WK UPTOWN
LAZY JB EDGE 8745	**LAZY JB DESTINY 307**
DPL SANDY 3040	LAZY JB DESTINY 701

CED	BW	WW	YW	CEM	MILK	MARB	REA
1	4.2	62	98	9	22	0.56	0.54
PAP	$W	$F	$G	$M	$B	$C	
0.53	49	71	49	46	120	202	
35%							

- Lazy JB Edge 4487 should not be overlooked in this offering.
- A son of Lazy JB Edge 8745 posted a solid WW in his performance ledger.
- There's not a better time to turn over an older bull battery for fresher genetics than right now.

• A soft bodied, stout made son of the breed favorite Sitz Barricade 632F.
• Once again, you find the KR Cadillac Ranch influence on the bottom side of the pedigree here.
• He is a pounds heavy, growth promoting herd sire prospect.
• Stemming from the H Ms Lori 4254 ET linage that has been a dominant maternal force. His dam is a maternal sister to both the stand out Lazy JB Outlander 1254 stud that sold to the Schneider Ranch in 2022, and the Lazy JB Louie 3254 that sold to Matt Scasta last year.
• Top 20% WW, top 30% YW.

SITZ BARRICADE 632F
SIRE OF LOT 40

LOT 40 LAZY JB BARRICADE 4295

40
LAZY JB BARRICADE 4295

PAP 38 | AAA 21137607 · TATTOO 4925 · DOB 02/06/24 · ACT BW 80 · ADJ WW 684 · ANGUS

SITZ STELLAR 726D	KR CADILLAC RANCH
SITZ BARRICADE 632F	**LAZY JB LORI 9254**
SITZ BARBARAMERE NELL 765D	H MS LORI 4254 ET

CED	BW	WW	YW	CEM	MILK	MARB	REA
2	2.3	79	132	6	18	0.37	0.27
		20%	30%				

PAP	$W	$F	$G	$M	$B	$C
-0.34	64	93	33	48	126	211
20%						

41
LAZY JB PRODIGY 4404

PAP 38 | COMMERCIAL · TATTOO 4404 · DOB 02/10/24 · ACT BW 81 · ADJ WW 744

SITZ ACCOMPLISHMENT 720F	JSAR MR OPPORTUNITY 1RTWZ
SITZ PRODIGY 12000	**LAZY JB ELBA'S BEAUTY 404**
SITZ JLS BARBARAMERE JET 194	LAZY JB ELBA 204

CED	BW	WW	YW	CEM	MILK	MARB	REA

PAP	$W	$F	$G	$M	$B	$C

• A good bull to close the door on the Angus offering.
• This Sitz Prodigy 12000 son is long spined, big boned, and full of quality and extension.
• His 744 lb. weaning weight solidifies his performance merits.

LAZY JB FEVER 3404
MATERNAL BROTHER TO LOT 41

LOT 41 LAZY JB PRODIGY 4404

42
LAZY JB CREEDENCE M733

PAP 37

ASA 4465732 · **TATTOO** M733 · **DOB** 3/6/24 · **ACT BW** 87

JSUL SOMETHING ABOUT MARY 8421	MOORE BEEF
R/C SFI CREEDENCE 417J	**LAZY JB QUEEN NOEL 017**
SFI LOVE ME LATER A9X	LAZY JB QUEEN NOEL 317

CE	BW	WW	YW	ADG	MILK	REA	MARB	TI	API
8.4	2.4	74.6	117.4	0.27	22.6	0.49	0.2	70	97.5

• A not so familiar breed makeup builds this stud, but the expected blend of phenotypic and data quality is found to follow him.
• This SimAngus stud is a son of the Cattlemen's Congress Grand Champion Purebred Simmental Bull, R/C SFI Creedence 417J.
• You will love the added length, extension in his front one third, and stout features he carries.
• Looking for a little different twist to add to your herd bull lineup? Here you go!
• Top 35% CW.

LOT 42 LAZY JB CREEDENCE M733

43
LJBC HIGH SOCIETY 416M ET

PAP 36

AMAA 558092 · **TATTOO** 416M · **DOB** 03/15/2024 · **ACT BW** 80 · **ADJ WW** 685

BOE EPIC	WK NEW DESIGN 5474
BKMT HIGH SOCIETY 10H ET	**LAZY JB BELLADONNA 116**
BK CMCC YVANNA 1010	LAZY JB BELLADONNA 806

SIRE'S EPDs

CED	BW	WW	YW	MILK	TM
10	1.3	35	54	22	40
20%				25%	

CEM	CW	REA	MARB	FAT
0	30	0.34	0.25	-0.02
	2%	25%	5%	

• Another unique opportunity with a Maine Angus herd bull.
• Lazy JB Belladonna 116 is the dam of MAGA, a sire seen within the catalog owned by Jared Floyd, TX.
• Phenotypic stud. He's cool made, soft, and loaded with red meat and muscle shape.
• A chance to load up a pair of full brothers sired by BKMT High Society 10H ET and the Angus donor dam Lazy JB Belladona 116.

LOT 43 LJBC HIGH SOCIETY 416M ET

44
LJBC HIGH SOCIETY 461M ET

PAP 37

AMAA 558093 · **TATTOO** 461M · **DOB** 3/18/24 · **ACT BW** 81 · **ADJ WW** 678

BOE EPIC	WK NEW DESIGN 5474
BKMT HIGH SOCIETY 10H ET	**LAZY JB BELLADONNA 116**
BK CMCC YVANNA 1010	LAZY JB BELLADONNA 806

SIRE'S EPDs

CED	BW	WW	YW	MILK	TM
10	1.3	35	54	22	40
20%				25%	

CEM	CW	REA	MARB	FAT
0	30	0.34	0.25	-0.02
	2%	25%	5%	

• A full brother to 416M that carries himself with that same striking eye appeal.
• Perhaps the stouter made of the pair, 461M is big butted and full of muscle.
• Put some style and shape back in a set of calves with these Maine Angus herd bulls.

LOT 44 LJBC HIGH SOCIETY 461M ET

• Show stopping looks with loads of real shape and dimension.
• Heifers like this are not easy to find.
• An own daughter of Lazy JB Belladonna 116, a leading maternal force in our herd.
• Here's your chance to get your hands on a special female.
• Top 10% CEM.

LAZY JB BELLADONNA 116
DAM OF LOT 45

LAZY JB MAGA 0116
MATERNAL BROTHER TO LOT 45

LOT 45 LAZY JB BELLADONNA 416

45
LAZY JB BELLADONNA 416

AAA 21043821 · TATTOO 416 · DOB 04/15/24 · ACT BW 74 · ADJ WW 644 · ANGUS

EXAR CLASSEN 1422B	WK NEW DESIGN 5474
LAZY JB EDGE 8745 ×	**LAZY JB BELLADONNA 116**
DPL SANDY 3040	LAZY JB BELLADONNA 806

CED	BW	WW	YW	CEM	MILK	MARB	REA
6	3.9	63	103	13	20	0.58	-0.07
				10%			

PAP	$W	$F	$G	$M	$B	$C
-0.38	49	67	37	57	104	192
20%						

46
LAZY JB BARDOT 4207

AAA 21043830 · TATTOO 4207 · DOB 03/15/24 · ACT BW 75 · ADJ WW 643 · ANGUS

HOFFMAN HIGH ROAD	LAZY JB SUNDANCE 6428
STELLPFLUG HIGHWAY 2016 ×	**QW LIVESTOCK LJB BARDOT 207**
HOFFMAN RUTH 0364	SELDOM REST BARDOT 8088

CED	BW	WW	YW	CEM	MILK	MARB	REA
8	2	80	132	12	26	0.34	0.35
35%		15%	25%	15%			

PAP	$W	$F	$G	$M	$B	$C
2.39	73	59	36	60	95	183
	20%					

• Lazy JB Bardot 4207 is as broody as they come while still being ladylike about her front end design.
• The Stellpflug Highway 2016 cattle will be well received, both bulls and heifers.
• She stacks phenotypic excellence with genetic quality. Look at her EPD rankings.
• A female where you can have the best of both worlds.
• Top 10% DOC, top 15% WW, CEM, top 20% $W, top 25% YW, top 35% CED.

STELLPFLUG HIGHWAY 2016
SIRE OF LOT 46

LOT 46 LAZY JB BARDOT 4207

LOT 47 LAZY JB MAYFLOWER 403

47 LAZY JB MAYFLOWER 403

AAA 21114341 · TATTOO 403 · DOB 02/20/24 · ACT BW 73 · ADJ WW 562 · ANGUS

SITZ PROFILE 1160		KR CADILLAC RANCH
RES PROFILE 924 11606 116	×	**LAZY JB MAYFLOWER SUSAN 103**
RES VIOLET 7201 612 924		LAZY JB MAYFLOWER SUSAN 563

CED	BW	WW	YW	CEM	MILK	MARB	REA
6	0.6	70	116	2	15	0.42	0.86
	35%						35%

PAP	$W	$F	$G	$M	$B	$C
-0.04	63	81	42	65	123	225
25%						

• Good in her lines, sound in her build, and bold in her rib, Lazy JB Mayflower 403 is an exciting young female prospect.
• A daughter of RES Profile 924 11606 116 from a KR Cadillac Ranch dam, this pedigree is a solid foundation to build on.
• This one has all the makings of being a front pasture female in her productive career.
• Top 25% DOC, top 30% CLAW, top 35% BW, REA.

48 LAZY JB ZARA 484

AAA 21142573 · TATTOO 484 · DOB 05/26/24 · ACT BW 78 · ADJ WW · ANGUS

ZWT SUMMITT 6507		B F FIRST TRANSACTION
LAZY JB ELEVATE 0445	×	**LAZY JB ZARA 514**
LAZY JB BLACKCAP LASSIE 445		LAZY JB ZARA 114

CED	BW	WW	YW	CEM	MILK	MARB	REA
-2	3	50	82	-6	26	0	0.44

PAP	$W	$F	$G	$M	$B	$C
1.69	47	87	21	27	108	167

• Lazy JB Zara 484 is a foundationally sound female from the Lazy JB Elevate 0445 tribe.
• If you want to add a quality female with a little different twist on her pedigree, study here.

49
LAZY JB BEAUTY 434

AAA 21146891 · **TATTOO** 434 · **DOB** 05/14/24 · **ACT BW** 77 · **ADJ WW** · ANGUS

S A V PRESIDENT 6847 — BARSTOW CASH
LAZY JB MAGA 0116 × **LAZY JB BEAUTY 738**
LAZY JB BELLADONNA 116 — LAZY JB BEAUTY 038

CED	BW	WW	YW	CEM	MILK	MARB	REA
1	4.3	69	124	4	24	0.49	1.07
							15%
PAP	**$W**	**$F**	**$G**	**$M**	**$B**	**$C**	
-0.43	51	101	51	39	152	236	
20%		35%					

• A daughter of Lazy JB MAGA 0116, 434 is a front end replacement female.
• The Beauty cow family is prominent in this program for its success in production.
• Top 15% REA.

LOT 49 LAZY JB BEAUTY 434

50
LAZY JB COUNTESS 468

PAP 38

AAA 21114352 · **TATTOO** 468 · **DOB** 03/05/24 · **ACT BW** 72 · **ADJ WW** 657 · ANGUS

PANTHER CR INCREDIBLE 6704 — KR CASH 4010
KR INCREDIBLE 8451 × **LAZY JB COUNTESS 686**
SUMMITCREST EMPRESS 09W0 — LAZY JB 411 COUNTESS 889

CED	BW	WW	YW	CEM	MILK	MARB	REA
13	-1.5	58	105	13	35	0.77	0.44
10%	10%			10%	5%		
PAP	**$W**	**$F**	**$G**	**$M**	**$B**	**$C**	
-0.34	73	57	53	82	109	223	
20%	20%			15%			

• Balanced in her design, square in her build, and correct in her structure.
• You will love the ladylike appearance this female carries about her head and neck.
• A leading data profile among the sale heifers. Check our her CED and $M.
• Top 5% MILK, top 10% CED, BW, CEM, top 15% $M, top 20% DOC, $W.

LOT 50 LAZY JB COUNTESS 468

51
LAZY JB PRIDE 433

PAP 38

AAA 21114347 · **TATTOO** 433 · **DOB** 03/05/24 · **ACT BW** 77 · **ADJ WW** 667 · ANGUS

PANTHER CR INCREDIBLE 6704 — KRAMERS APOLLO 317
KR INCREDIBLE 8451 × **LAZY JB PRIDE 833**
SUMMITCREST EMPRESS 09W0 — LAZY JB PRIDE 333

CED	BW	WW	YW	CEM	MILK	MARB	REA
14	-1.3	72	127	10	37	0.6	0.73
4%	10%	35%	35%	30%	3%		
PAP	**$W**	**$F**	**$G**	**$M**	**$B**	**$C**	
1.65	81	72	49	66	121	223	
	10%						

• Long bodied, deep middled, and stamped like a future leading brood cow.
• This heifer will have many friends on sale day.
• The KR Incredible 8451 influence is seen on the maternal side of several sale bull pedigrees.
• Big time calving ease and maternal genetic profile that doesn't give up growth potential.
• Top 3% MILK, top 4% CED, top 10% BW, $W, top 30% DOC, CEM, top 35% WW, YW.

LOT 51 LAZY JB PRIDE 433

52
LAZY JB ENCHANTRESS 421

PAP 38 | AAA 21114344 · TATTOO 421 · DOB 04/01/24 · ACT BW 76 · ADJ WW 618 · ANGUS

ZWT SUMMITT 6507 | LAZY JB SUNDANCE 6428
LAZY JB ELEVATE 0445 × **LAZY JB ENCHANTRESS 121**
LAZY JB BLACKCAP LASSIE 445 | LAZY JB ENCHANTRESS 589

CED	BW	WW	YW	CEM	MILK	MARB	REA
11	-0.9	45	79	9	30	0.59	0.34
15%	10%				20%		
PAP	$W	$F	$G	$M	$B	$C	
0.17	57	71	43	74	113	221	
30%				25%			

• Lazy JB Enchantress 421 is a nice female to add to a replacement pen.
• A true product of our breeding program, as sire and maternal grandsire both carry the Lazy JB prefix.
• Calving ease and high $M female should be a part of the herd for a long time.
• Top 10% BW, top 15% CED, top 20% DOC, MILK, top 25% $M.

LAZY JB PROFOUND 3040
MATERNAL BROTHER TO LOT 53

53
LAZY JB EVI'S KISS 444

PAP 36 | AAA 21124146 · TATTOO 444 · DOB 02/25/24 · ACT BW 72 · ADJ WW 797 · ANGUS

SITZ ACCOMPLISHMENT 720F | STEVENSON EASY MONEY 70688
SITZ PRODIGY 12000 × **LAZY JB EVI'S KISS 040**
SITZ JLS BARBARAMERE JET 194 | LAZY JB EVI'S KISS 520

CED	BW	WW	YW	CEM	MILK	MARB	REA
6	0.1	86	151	8	20	0.82	0.72
	25%	10%	10%				
PAP	$W	$F	$G	$M	$B	$C	
-0.34	72	117	62	57	179	289	
20%	25%	15%	35%		25%	30%	

• A Sitz Prodigy 12000 daughter that should carry maternal excellence in her pedigree.
• She sports a big growth and high index ranking genetic profile.
• Top 10% WW, YW, ANGLE, HP, top 20% CW, top 25% BW, $W, $B, top 30% $C, top 35% CLAW.

SITZ PRODIGY 12000
SIRE OF LOT 53

54
LAZY JB ENCHANTRESS 498

PAP 39 | AAA 21114357 · TATTOO 498 · DOB 03/14/24 · ACT BW 73 · ADJ WW 610 · ANGUS

PANTHER CR INCREDIBLE 6704 | S A V SENSATION 5615
KR INCREDIBLE 8451 × **LAZY JB ENCHANTRESS 998**
SUMMITCREST EMPRESS 09W0 | LAZY JB 991 ENCHANTRESS 189

CED	BW	WW	YW	CEM	MILK	MARB	REA
11	-1.7	50	95	12	33	0.7	0.12
15%	5%			15%	10%		
PAP	$W	$F	$G	$M	$B	$C	
1.14	58	78	45	66	123	226	

• It's hard to ignore the balance and correctness that this daughter of KR Incredible 8451 carries.
• From a cow family that is firmly entrenched in our breeding program.
• She delivers a calving ease and maternal genetic package to admire.
• Top 5% BW, top 10% MILK, top 15% CED, CLAW, CEM, top 25% DOC.

LOT 54 LAZY JB ENCHANTRESS 498

INNOVATION
AgMarketing, LLC

PO BOX Z
DE SOTO, KANSAS 66018