



CK CATTLE & WAGER CATTLE
8TH ANNUAL PRODUCTION SALE
SUNDAY | FEBRUARY 16, 2025 | 2:00 PM
Highmore, South Dakota



2.16.2025

SALE SCHEDULE

Saturday, February 15, 2025
Cattle on Display 1:00 - 5:00 pm

Sunday, February 16, 2025
Sale Begins at 2:00 pm CST
Dinner will be served following the sale

SALE LOCATION

CK Cattle Sale Facility
19650 HWY 47 - Highmore, SD
Office: 605.769.1308

Visit the website for sale videos
WWW.CKEFFLING.COM

Watch and Bid Online at

DVAuction
Broadcasting Real-Time Auctions



2024 SD Simmental Association Breeder of the Year



CK *cattle* & Wager *cattle*

On behalf of everyone at CK Cattle and Wager Cattle, I would like to personally invite you to our 8th Annual Production Sale.

I want to thank all of our past customers for your faith in our cattle. Every year it's so much fun to listen to your success stories, whether you sell off the cow, background, sell your cattle as fed cattle, or are in the seedstock business. The amount of closeouts that show 100% Choice and Prime with no yield grade 4's and 5's is quite remarkable. We couldn't be any happier for you and your operations. Good genetics plus good management equals successful days in the cattle business.

I've been saying for the past few years that the cow/calf producer is going to see the best times they've ever seen. Well, here we are. Now the question in everyone's mind is, "How long will it last?" Nobody has the answer and there's many theories. That said, the best thing we can do is go off facts. Fact 1: Cow numbers are at an all-time low. Fact 2: Heifer slaughter numbers are the largest they've been since 2004. Fact 3: Heifer retention and rebuilding is not happening at a rate that will significantly impact overall growth of cowherds. Fact 4: Demand from the consumer for beef is at an all-time high, regardless of price. These 4 facts indicate continued good times for the cow/calf producer in the future. So, sit back and give yourself a pat on the back for staying the course and I'll give you and the rest of the industry a "high-five". You've done everything the consumer has asked of you and now you're being rewarded financially!

The cattle have done outstanding. We couldn't be any prouder of the offering. They weaned a little lighter than normal, but they already caught up at the 5 week weigh in. There is something for everyone. The bred heifers were AI bred in May and hauled to grass as we were breeding them. The sale bred heifers were brought home the 5th of November and have been out on an 80 acre trap. All their vaccinations are done, and they'll be re-pregged before the sale to ensure they're bred. I encourage you to take a close look at this years bred heifer offering. We feel confidently that this is the highest quality set to date that stands the chance to be influential matrons in your herds.

Due to the Black Hills Stock Show ending on the second Saturday in February, we moved the sale for this year, and this year only. Next year we will move back to the second Saturday in February. We will also start at 2 PM instead of 3 PM as the sale is getting large enough that we felt the need to move it up an hour. Thank you for your interest, it means a great deal to us. Feel free to come by anytime and inspect the cattle or call with any questions you might have.

Thanks again and we hope to see you Sunday, February 16, 2025 at 2 PM!

Sincerely,

Chris Effling

CK Cattle

Chris & Kristi Effling
Chesney, & Kenidey
Hadley & Cagney Schotte
Chris: 605.769.0142 | Kristi: 605.769.1308
Highmore, South Dakota

Wager Cattle

Lanny & Jayne Wager
Dusty & Aimee Wager
Teigen, Kinsey, & Landan
Lanny: 605.769.1211 | Dusty: 605.769.5010
Gettysburg, South Dakota



Chris & Kristi Effling
Cagney, Chesney, & Kenidey



Hadley & Cagney Schotte



Lanny & Jayne Wager



Dusty & Aimee Wager
Teigen, Kinsey, & Landan



The beef business is as good as it has been in some time. Sure, the risk is heightened for different facets of the industry, but the reward is greater than ever. The cow / calf operator is experiencing record success with calf prices they have never witnessed before, in terms of the highs. If that entity decides to put more standards in place such as selling a set of all-naturals or other endeavors with premiums attached, the outcome would certainly be more impactful, and they would get paid for the extra effort. The more the outfit can do, the more return they will experience; therefore, the operation will have the means to expand in numbers or improve in genetics.

Based on the seed stock and commercial bull market through the fall of 2024, we are putting our money on growth through better genetic investment, and the bulls of the CK and Wager programs are built to fit the mold for any operation of the business. Seed stock or commercial there will be as many options available on February 16, 2025, as anywhere else in the country. This year's offering features the first set of male progeny to be marketed from the \$100,000 Bridle Bit Recharge K256 sire that Chris acquired from the famed Bridle Bit Simmental firm of southwest Colorado. K256 was selected as an improver for calving merit, birth weight, and carcass value primarily and the cow base of the program blended mighty well with the near outcross sire selection.

As a set of stock, these bulls have so much to offer. Their type, kind, shape, and skeletal quality are as good as you will evaluate from top to bottom anywhere in the land. Chris Effling is known for his detailed and discriminating eye, as he sees livestock as well as anyone in the business. The uniformity is largely due to Chris' ability to mate cattle, sort cattle, and cull cattle that do not fit the mold. This is one of the best-looking sets of bulls that you can find in the Simmental world in terms of head quality, ear set, neck attachment, and the equipment they all have at the surface. Foot quality is imperative for stock longevity and if the females that you choose to retain remain in production for an additional two years that's roughly an additional four grand minimum that they will return to your program based on today's marketplace.

Customer service is not a perk at CK and Wager, it's a way of life. Chris communicates with the vast customer base as often as he can, he is driven to place your feeder cattle and make sure he can capture the top dollar in the market for his customer's cattle. There have been multiple feeding success stories with cattle that carry the influence of this brand and program. A large percentage of the harvest data is Choice or Prime with minimal Select cattle. The occurrence of the ones, twos, and threes on yield grade is dominant with the fours and fives virtually wiped out of existence. The cattle adapt east, or west river and they thrive in the hot arid summer climates of the south and are certainly hearty enough to battle the winters of the relentless north. They have been sorted for quality, structure, and kind for over two decades and that's why they are as good as they are, and they work anywhere for anybody.

It is our pleasure to welcome you to the 2025 CK Cattle and Wager Cattle Production Sale, and we want you to consider this your personal invitation. If you should have any questions about anything in the offering, we encourage you to reach out to Chris or any of the family. If you wish to speak with someone outside of the team or family, please reach out to any of us on the Innovation AgMarketing squad for all information. We want everyone to have a positive acquisition experience, and we also want potential or past customers to enjoy the hospitality and above all else, the offering.

Best of luck and good health in 2025 and God Bless America!

Graham Blagg, Jered Shipman, Tim Anderson
INNOVATION AGMARKETING

Watch our website for updates at

INNOVATIONAGMARKETING.COM

SALE DAY PHONES

Chris Effling: 605.769.0142
Lanny Wager: 605.769.1211
Kristi Effling: 605.769.1308
Cagney Schotte : 605.870.0368
Dusty Wager: 605.769.5010
Chesney Effling: 605.870.0907
Kenidey Effling: 605.870.1736
Jason Krick: 605.870.1802
Hadley Schotte: 785.562.6632
Office: 605.852.2684

SALE MANAGEMENT

Innovation AgMarketing, LLC
Jered Shipman: 806.983.7226
Graham Blagg: 530.913.6418
Tim Anderson: 605.682.9343
www.InnovationAgMarketing.com

AUCTIONEER

Seth Weishaar: 605.210.1124

RING STAFF

Jim Scheel - Special Assignment: 605.545.1521
Mitchell Armitage - Special Assignment: 405.641.9438
Kris Peterson - Special Assignment: 701.339.4305
Kirby Goettsch - Farm & Ranch Guide: 605.380.3939
Colt Keffer - Special Assignment: 765.376.8784
Tony Heins - Western Ag Reporter: 701.400.4435

BUYER REPRESENTATIVES

Luke Doris: 620.353.4114
Tim Heckman: 309.255.0199
Ryan Effling: 605.881.7690
Lane Peterson: 605.870.6220
Quentin Smola: 402.641.3273
Michael Blume: 605.870.0052
Roger Rossow: 605-848-2488
Brandt Shores: 806.676.7493
Braden Benes: 402.608.0577

ACCOMMODATIONS

Grand Lodge - Highmore, SD: 605.870.0765
The Hyde Out - Highmore, SD: 605.852.2540
Ramkota Hotel - Pierre, SD: 605.224.6877
Cedar Shore Hotel - Chamberlain, SD: 605.234.6376

TRUCKING

Dick Coleman: 765.461.0954
Dean Odden: 605-870-0885
Tyrell Hansen - RX Enterprises: 436-979-6330

VIDEOGRAPHY

Justin Dickoff: 605.290.0635 and Michael Blume: 605.870.0052

TERMS

Terms of sale are cash or check payable immediately upon conclusion of the sale and before animals will be removed.

NUTRITION

Jordan Holt: 605.380.1209

HEALTH & WINTERING

Bulls can stay to the first of May when they will have a breeding soundness exam, along with leptospirosis, pinkeye, and hoof rot vaccine. Bred females will need to leave as soon as possible after the sale due to close proximity of calving. Any female left and calved at CK/Wager facilities will not be guaranteed a live calf.

Prairie View Vet Clinic: 605.695.4086

RISK

Each animal becomes the risk of the purchaser as soon as sold. Animals purchased are at the purchaser's risk as to loss or injury, and will be loaded according to purchaser's direction. Insurance will be available sale day.

ANNOUNCEMENTS

Announcements made sale day and from the auction block during the sale take precedence over printed material in the catalog or other printed material associated with this sale. Anyone attending this sale, attends at their own risk. Breeders or any of the sale force will not be held responsible for any injury while attending this sale.

LIABILITY

Neither owners nor sale management assume any liability for any accidents that may occur to the animal after it is sold. All persons who attend the sale do so at their own risk and owners or sale personnel assume no liability for accidents.

INSURANCE

Insurance will be available sale day. We suggest a mortality policy, especially if you plan to leave your bull(s) to be wintered until May 1, 2025. We will pay 1/2 of the insurance premium on bulls if you wish to purchase a policy. Please visit with Ray Trudeau at the clerking desk if you have interest in insuring your purchase.
Ray Trudeau – Martin-Trudeau Insurance 605.770.5170.

ADDITIONAL INFORMATION

Ultrasound data, yearling weights, gain test results, scrotal circumference measurements and Homo Black/Homo Polled testing results will be available sale day. Many of the donor dams to the cattle selling will be available for viewing sale day.

AD & CATALOG PRODUCTION

THM Promotions, Tracy McMurphy: 806.679.0231

PHOTOGRAPHY

John Reasor: 423.290.6002, Legacy Livestock Imaging and Dale Sundberg

ONLINE BIDDING

We will offer online bidding at BOTH DVAuction.com and CCI.live this year. Visit the websites to register and bid.

Watch our website for updates at

CKEFFLING.COM



CK AND WAGER SIRED CALVES TOP THE MARKET!

"We have been purchasing Simmental and SimAngus bulls from CK Cattle and Wager Cattle to capitalize on the added heterosis that SimGenetics can bring to the table. The improved carcass data, real world performance, and ability to consistently grade is what these bulls have contributed to our operation. The Simmental influenced cattle not only perform in the feedlot, but the female contemporaries offer a strong maternal foundation that will benefit the cowherd for years to come. We have been very impressed with the ability that these bulls have to cover large country and maintain flesh during breeding season."

-Darren Ridley

Ridley Ranch of Colorado

- The summer born steers of Ridley Ranch were purchased by HRC Feeders of Kansas. They were harvested at 14 months of age and weighed 1508
- 88% graded Choice and Prime
- ZERO yield grade 4's and 5's
- The cattle dressed at 64.8%
- The conversion was 5.7 pounds to 1 pound of gain as they gained 4.2 pounds per day

Rick Larsen of Iowa

- Harvested at 1517 pounds
- 17% Prime
- 83% Choice
- 64% qualified for Certified Angus Beef
- ZERO Yield Grade 4's and 5's

Brady & April Schilder of South Dakota

- 200 Head of CK & Wager Cattle sired heifers
- Harvested at 1,504
- 27% Prime
- 73% Choice
- 48% CAB qualified

Starr and Smith of South Dakota

- 4 loads harvested
- 100% Prime and Choice
- ZERO yield grade 4's and 5's
- 13% Yield Grade 1
- 48.9% Yield Grade 2
- 37.7% Yield Grade 3



THE BULLS

BULL GUARANTEE

Unless otherwise noted, all the breeding age bulls will have passed a breeding soundness exam prior to pick up/delivery. In addition to the standard Terms and Conditions of the American Simmental Association, we will provide the first breeding season (the 90-day period immediately following turn out) guarantee on all yearling and older bulls. This guarantee is not an insurance or mortality policy, but a guarantee on functional fertility. It is not a substitute or replacement for poor management. Buyer assumes all risks for injury due to running bulls together or management decisions outside genetic control. For the guarantee to apply, we ask that you contact us as soon as a condition is observed and before the animal is sold. We will work with you to determine whether the animal is returned or sold for slaughter. We will attempt to provide a suitable replacement. If one cannot be provided of equal or greater value, we will issue a sale credit to be used in a future sale for the full purchase price less the salvage value of the animal.

BULL BUYER VOLUME DISCOUNTS

- 3% off total purchase price of 3 Bulls
- 4% off total purchase price of 4 Bulls
- 5% off total purchase price of 5-9 Bulls
- 10% off your total purchase price of 10+ Bulls

DELIVERY

Free delivery within 300 miles on all bulls and we will assist in finding delivery options to other parts of the country!

EMBRYO TRANSFER PROGENY

Bulls without a WW Ratio are the result of embryo transfer. Their respective breed associations do not recognize them as having a contemporary group so they do not have a WW Ratio.

SEMEN INTEREST

Seller retains 1/3 semen interest in all bulls selling unless otherwise noted or announced from the auction block.

DATA

Each pedigree includes an Actual Birth Weight and all bull pedigrees include an Adjusted Weaning Weight and Ratios for Birth and Weaning.

Welcome to the Sale

BRIDLE BIT RECHARGE K256

ASA: 4058272

19 sons sell!



ES RIGHT TIME FA110-4

ASA: 3481590

8 sons sell!



CKCC RELEVANT 0639H

ASA: 3786555

4 sons sell!



CKCC LINCOLN 0631H ET

ASA: 3786566

4 sons sell!

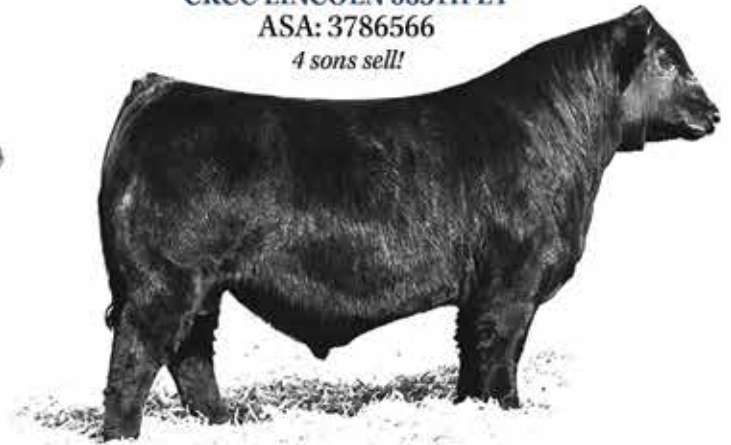

CKCC MR DUTTON 1606J

ASA: 3961107

7 sons sell!

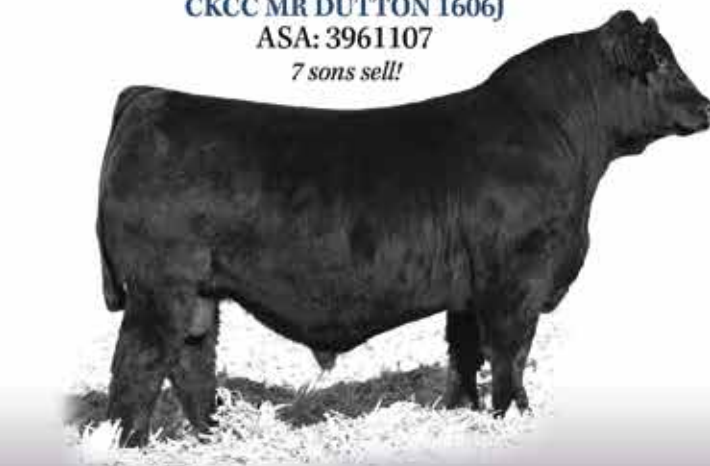

WAGR PATRIOT 1008J

ASA: 3961833

9 sons sell!

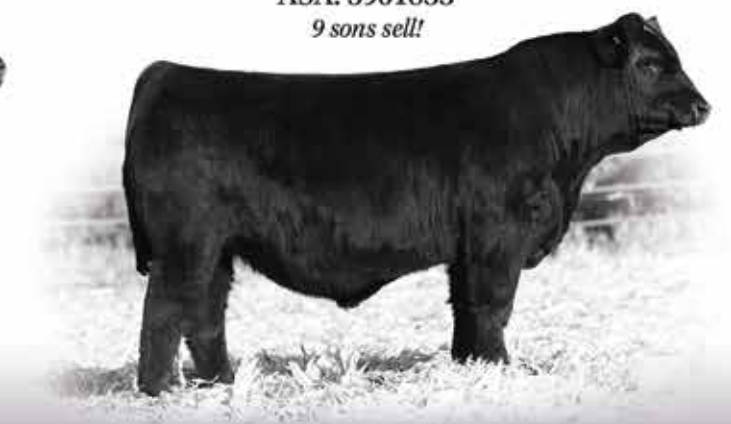

Sires of Significance

STCC TECUMSEH 058J
ASA: 3958195
7 sons sell!

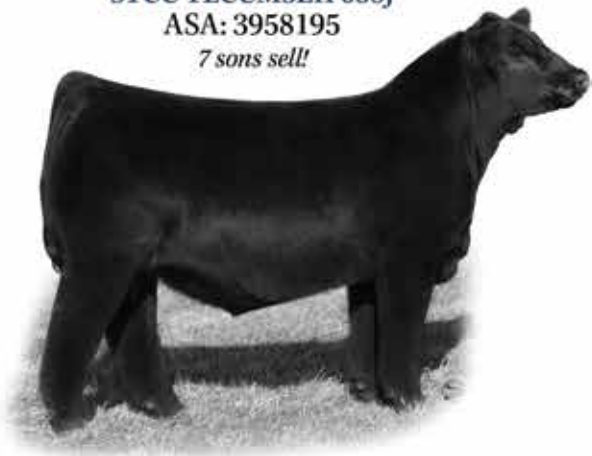

SO REMEDY 7F
ASA: 3419044
6 sons sell!

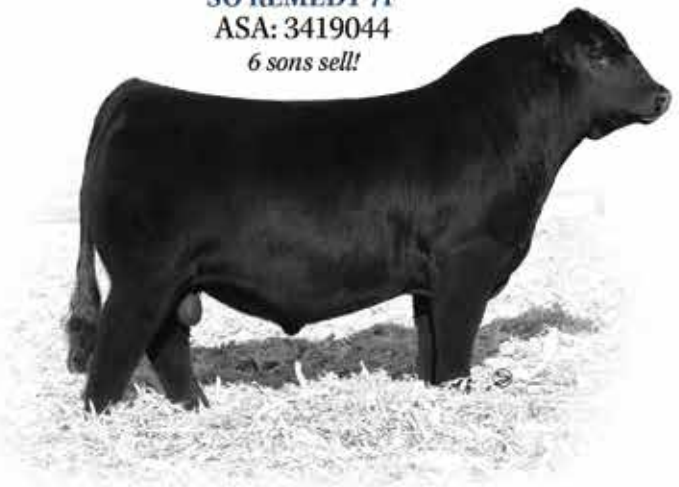

FRKG CKCC PLATINUM 009H ET
ASA: 3809966
8 sons sell!



HOLT NIGHT VISION 457H
ASA: 3802475
5 sons sell!



DEER VALLEY GROWTH FUND
AAA: 18827828
5 sons sell!



MUSGRAVE JUMBO
AAA: 19436794
6 sons sell!



108
bulls are
homozygous
polled!

100
bulls are
homozygous
black!

80
bulls in this year's offering
weaned off their dam at
650+ pounds!

1
goal in mind:
customer success
through profitability!

THE RECHARGE SIRE GROUP



LOT 1 - CKCC MR RECHARGE 4623M

1

CKCC MR RECHARGE 4623M

3/4 SM 1/4 AN

BD: 2/17/24

REG: 4429961

TATTOO: 4623M

BRIDLE BIT RESOURCE G9117

DEER VALLEY GROWTH FUND

BRIDLE BIT RECHARGE K256

CKCC MS GROWTH FUND 2604K

BRIDLE BIT MISS G948

CHEZ KTE FRKG DORA 0677H

HOMOZYGOUS POLLED HOMOZYGOUS BLACK

BW	Adj. WW	BWR	WWR	CE	BW	WW	YW	ADG	MCE	MILK
88	721	110	109	11.7	1.5	102.7	163	0.38	6.9	28.1
MWW	STAY	DOC	CW	YG	MARB	BF	REA	API	TI	
79.3	13.7	13.4	58.9	-0.24	0.36	-0.04	1.09	138.3	95.4	



BRIDLE BIT RECHARGE K256

\$100,000 Sire of Lots 1-19



CHEZ KTE FRKG DORA 0677H

Maternal Granddam of Lot 1

- We initiate this year's offering with the exciting, fresh sire group of the \$100,000 Bridle Bit Recharge K256.
- CKCC Mr Recharge 4623M is very impressive in his physical presence. He is masculine, stout, rugged, and durable in his athletic build and stature with evident performance.
- He posted an impressive weaning weight ratio of 109 as he pounded the weaning scales with 721 pounds.
- 4623M ranks in the top 1% for both WW and YW, the top 2% for MWW, the top 3% for ADG and CW, the top 5% for REA, and the top 10% for TI.
- He is from one of the very exciting daughters of Deer Valley Growth Fund that traces back to the proven Mr CCF 20-20 and Profit.

THE RECHARGE SIRE GROUP



LOT 2 - CKCC MR RECHARGE 4605M

- Cattle like this stud are exactly why Chris and Kristi took the plunge to invest in the calving ease and carcass curve bender, Bridle Bit Recharge K256.
- They had been in search of a bull that could sire cattle that are balanced in their numeric profile that still pound the scales at weaning and look like beef cattle should look.
- He ratioed 91 for Birth and 104 at Weaning and was raised by a direct daughter of the past sale feature, CKCC Lincoln 0631H with the influence of Profit as well.
- This stud ranks among the top 10% for REA, the top 15% for MWW and Milk, the top 20% for CW, and the top 25% for WW, YW, MCE, and YG. He charts all other numeric traits and indexes in the top half of the business and should breed accordingly.
- No extremes, just balance driven with profit in mind.

2

CKCC MR RECHARGE 4605M

3/4 SM 1/4 AN

BD: 2/8/24 REG: 4429954 TATTOO: 4605M

BRIDLE BIT RESOURCE G9117

BRIDLE BIT RECHARGE K256

BRIDLE BIT MISS G948

CKCC LINCOLN 0631H ET

CKCC MS LINCOLN 2831K

AJH CKCC LADY 9313G

HOMOZYGOUS POLLED HOMOZYGOUS BLACK

BW	Adj. WW	BWR	WWR	CE	BW	WW	YW	ADG	MCE	MILK
71	688	91	104	12.9	-0.2	83.8	130.8	0.29	8.5	29
MWW	STAY	DOC	CW	YG	MARB	BF	REA	API	TI	
71.1	14.6	13.4	45.1	-0.31	0.4	-0.05	1.03	139.2	87.5	



CKCC LINCOLN 0631H ET
Maternal Grand sire of Lot 2

THE RECHARGE SIRE GROUP



LOT 3 - WAGR MR RECHARGE 4010M



LOT 4 - KTE MR RECHARGE 4626M

- The firms have injected some of the better Angus sire groups into the program over the years. Sire groups known for performance and production like Connealy Confidence Plus. They also purchased a son of KG Solution 0018, RS Solution E111, that has sired many retention worthy females over his tenure as well.
- This stud is from a daughter of OMF Epic E27, that is out of a dam of the genetic blend of the previously mentioned Angus sires, with the influence of HOC Mr Broker. The program is certainly represented here once again.
- This burly built herd sire prospect is big and true at the surface with tons of shape and industry merit.
- 4010M ratioed 105 at weaning and was more than sensible at birth. He is laced with genetics that promote moderation at birth with cowboy growth and performance.
- He ranks in the top 10% for WW, MWW, and REA, the top 15% for YW, Milk, CW, and TI, the top 25% for ADG, and the top 30% for BW, Doc, and API while fortifying all other traits within the top 45% of the business. Quite impressive!



KTE MR EAGLE 1678J
Maternal Brother to Dam of Lot 4

- For the most part, the sons of "Recharge", should meet the criteria of most all ranching operations with a moderate BW suitable for heifers and young cows while not sacrificing growth and pay weight.
- He is from a daughter of OMF Hard Right H21, the past high-selling sale feature for the Oak Meadows Farm program of Minnesota. A program built on the discipline of breeding cattle based on "the total program" approach. The Aggen family has maintained the balance between numbers and phenotype for several years. We expect more big things from this young matron to come.
- This herd sire prospect ranks in the top 15% for MCE, Milk, and API, the top 20% for TI. REA, Marb, CW, Stay, and BW, and the top 25% for CE, MWW, and Doc. He also maintains all other industry numeric drivers in the top half of the breed to further ensure the profitability his calves should convey.

3

WAGR MR RECHARGE 4010M

3/4 SM 1/4 AN

BD: 2/17/24 REG: 4435925 TATTOO: 4010M

BRIDLE BIT RESOURCE G9117

OMF EPIC E27

BRIDLE BIT RECHARGE K256

WAGR MS EPIC 2017K

BRIDLE BIT MISS G948

WAGR MS SOLUTION 0110H

HOMOZYGOUS POLLED HOMOZYGOUS BLACK

BW	Adj. WW	BWR	WWR	CE	BW	WW	YW	ADG	MCE	MILK
72	679	93	105	14.3	-1.2	89.4	139.4	0.31	7.9	29.8
MWW	STAY	DOC	CW	YG	MARB	BF	REA	API	TI	
74.5	15.5	14.1	47.6	-0.27	0.43	-0.04	1	148.2	92.8	

4

KTE MR RECHARGE 4626M

PB SM

BD: 2/18/24 REG: 4430924 TATTOO: 4626M

BRIDLE BIT RESOURCE G9117

OMF HARD RIGHT H21

BRIDLE BIT RECHARGE K256

KTE MS HARD RIGHT 2697K

BRIDLE BIT MISS G948

KTE WAGR MS ELISSA 9400G

HOMOZYGOUS POLLED HOMOZYGOUS BLACK

BW	Adj. WW	BWR	WWR	CE	BW	WW	YW	ADG	MCE	MILK
74	645	95	98	13.8	-0.7	80.2	123	0.27	8.5	28.5
MWW	STAY	DOC	CW	YG	MARB	BF	REA	API	TI	
68.6	18.1	14.1	36.7	-0.41	0.37	-0.08	1.05	156.9	89.8	

THE RECHARGE SIRE GROUP



LOT 6 - CKCC MR RECHARGE 4764M



ES RIGHT TIME FA110-4
Maternal Grand sire of Lots 5 & 6

5

WAGR MR RECHARGE 4014M

PB SM

BD: 2/19/24 REG: 4435915 TATTOO: 4014M

BRIDLE BIT RESOURCE G9117

ES RIGHT TIME FA110-4

BRIDLE BIT RECHARGE K256

WAGR MS RIGHT TIME 6230

BRIDLE BIT MISS G948

WAGR MS OUTLAW 6230D

HOMOZYGOUS POLLED HOMOZYGOUS BLACK

BW	Adj. WW	BWR	WWR	CE	BW	WW	YW	ADG	MCE	MILK
76	726	99	113	13	0.3	89.3	138.7	0.31	8	30.5
MWW	STAY	DOC	CW	YG	MARB	BF	REA	API	TI	
75.1	16.5	14.7	43.5	-0.33	0.38	-0.06	0.96	155.4	94.3	

- ES Right Time FA110-4 has had a significant impact on the programs in Highmore and Gettysburg. Not only has he sired elite, breed leading herd sires, but he has left a trail of daughters that will impact the program, the breed, and the industry for generations to come.
- The young, two-year-old dam of 4014M brought a load to the weaning pen as he came across the scales at 726 pounds to ratio 113 with a modest start at 82 pounds. He's a legit performance sire prospect that posts the numeric credentials as well.
- This stud charts in the top 10% for TI, CW, MWW, and Milk, the top 15% for WW, YW, and ADG, the top 20% for API, Marb, Doc, and MCE, and the top 35% for CE, BW, and REA.
- The steer and cull heifer progeny will be premium bound, and the daughters retained should remain performance and profit-driven, surpassing industry standards!

6

CKCC MR RECHARGE 4764M

3/4 SM 1/4 AN

BD: 3/25/24 REG: 4346668 TATTOO: 4764M

BRIDLE BIT RESOURCE G9117

ES RIGHT TIME FA110-4

BRIDLE BIT RECHARGE K256

CKCC MS RIGHT TIME 1730J

BRIDLE BIT MISS G948

CKCC MS TRACTION 501C

HOMOZYGOUS POLLED HOMOZYGOUS BLACK

BW	Adj. WW	BWR	WWR	CE	BW	WW	YW	ADG	MCE	MILK
89	743	108	113	13.7	-0.7	89	145.6	0.35	7.5	33.2
MWW	STAY	DOC	CW	YG	MARB	BF	REA	API	TI	
78	16.5	14.4	52.9	-0.23	0.43	-0.04	0.94	149.8	92.6	

- The influence of ES Right Time FA110-4 will be up close and substantial on the maternal side in this set of herd sire prospects regardless of sire group, as his daughters are relentless when it comes to bringing the goods. 1730J, the dam of this prospect comes with the proven influence of the outstanding Angus legend, JMB Traction 292.
- This son of K256 is another scale pounder as he weighed in at 743 pounds. He is dense and bold in his build with the scale and extension necessary to carry the load.
- He ranks in the top 3% for Milk and MWW, the top 10% for YW, ADG, and CW, the top 15% for WW, REA, and TI, and the top 25% for API. In addition, like many in this sire group, he establishes all other profit drivers in the top half of the industry.
- You will love the feeder cattle and have his daughters in the program for the years ahead.



THE RECHARGE SIRE GROUP



LOT 8 - KTE MR RECHARGE 4736M



TL DIXIE 84
3rd Generation Dam of Lot 7



SJF EMERALD
Maternal Granddam of Lot 8

7

KTE MR RECHARGE 4721M

PB SM

BD: 3/14/24 REG: 4430929 TATTOO: 4721M

BRIDLE BIT RESOURCE G9117

BRIDLE BIT RECHARGE K256

BRIDLE BIT MISS G948

HOOK'S EAGLE 6E

KTE MS JAZMYN 1607J

KTE TRIXIE 9732G

HOMOZYGOUS POLLED HETEROZYGOUS BLACK

BW	Adj. WW	BWR	WWR	CE	BW	WW	YW	ADG	MCE	MILK
89	675	108	102	11.9	0.3	88.1	139.1	0.32	6.3	25.1
MWW	STAY	DOC	CW	YG	MARB	BF	REA	API	TI	
69.2	15.7	15.1	43.5	-0.38	0.39	-0.06	1.18	153	93.5	

- Hook's Eagle 6E is a sire that could do almost anything the industry was in need of at the time. Sensible birth, suitable performance, improved carcass merit, and the daughters were fundamental and productive enough to bring the goods to the weaning pen just like the dam of 4721M.
- This one is bold built with big feet and plenty of substance with a weaning ratio of 102.
- He offers balanced yet top tier performance as he ranks in the top 10% for ADG, CW, and REA, the top 15% for YW, Doc, and TI, and the top 20% for API, Marb, MWW, and WW.

8

KTE MR RECHARGE 4736M

PB SM

BD: 3/20/24 REG: 4430937 TATTOO: 4736M

BRIDLE BIT RESOURCE G9117

BRIDLE BIT RECHARGE K256

BRIDLE BIT MISS G948

PROFIT

KTE MS LOLA 1622J ET

SJF EMERALD

HOMOZYGOUS POLLED HOMOZYGOUS BLACK

BW	Adj. WW	BWR	WWR	CE	BW	WW	YW	ADG	MCE	MILK
89	626	ET	ET	10.6	1.6	83	127.7	0.28	6.5	25.8
MWW	STAY	DOC	CW	YG	MARB	BF	REA	API	TI	
67.2	13.5	10	36.3	-0.33	0.33	-0.06	0.87	138.2	86.7	

- The dam of Lot 8 is a maternal sister to lot 49 through 52. The potency of the SJF Emerald cow family is quickly becoming of "Melody", "Bella", or "Bobbi" magnitude within the program as she consistently produces cattle of each sex that surface to the top at CK and Wager.
- This son of Bridle Bit Recharge K256 is unrivaled in his phenotype, presence, and skeletal quality. He is built to inject length, weight, and quality into any set of cows he is introduced to. Bid and buy with confidence.

THE RECHARGE SIRE GROUP



LOT 9 - ECC CKCC MR RECHARGE 4905M



CKCC LD GWEN 912G ET
Dam of Lot 9



WAGR MS PROFIT 7054E
Dam of Lot 10



FRKG CKCC PLATINUM 009H ET
\$175,000 Maternal Brother to Lot 10

9

ECC CKCC MR RECHARGE 4905M

3/4 SM 1/4 AN

BD: 3/16/24 REG: 4395843 TATTOO: 4905M

BRIDLE BIT RESOURCE G9117

BRIDLE BIT RECHARGE K256

BRIDLE BIT MISS G948

MR TR HAMMER 308A ET

CKCC LD GWEN 912G ET

GF EVENING TINGE 1X

HOMOZYGOUS POLLED HOMOZYGOUS BLACK

BW	Adj. WW	BWR	WWR	CE	BW	WW	YW	ADG	MCE	MILK
92	778	108	103	12.6	0	79.1	126.2	0.29	7.2	26.2
MWW	STAY	DOC	CW	YG	MARB	BF	REA	API	TI	
64.1	13.2	12.1	44.5	-0.32	0.33	-0.05	1.05	130.2	82.3	

- A herd sire prospect from a maternal sister to the legendary J6RA Bada Bing 1602B donor dam that is loaded for bear with significant weaning performance as he recorded 778 pounds to ratio 103. CKCC LD Gwen 912G ET records five sons in the ASA data base whose combined average weaning weight figures to be 735 pounds.
- He is certainly one of the bigger more impressive performance laced sons of the Colorado native in the offering and is backed with the maternal credentials to do great things for any program that is profit focused.
- His number profile suggests that his cattle should calve with little management, grow in competitive fashion alongside their contemporaries, and be bound with cutability and conversion.

10

CKCC MR RECHARGE 4687M

PB SM

BD: 3/5/24 REG: 4442655 TATTOO: 4687M

BRIDLE BIT RESOURCE G9117

BRIDLE BIT RECHARGE K256

BRIDLE BIT MISS G948

PROFIT

WAGR MS PROFIT 7054E

WAGR MS ECLIPSE 3105A

HOMOZYGOUS POLLED HOMOZYGOUS BLACK

BW	Adj. WW	BWR	WWR	CE	BW	WW	YW	ADG	MCE	MILK
94	699	ET	ET	11.1	0.6	87.8	135.7	0.3	7.1	25
MWW	STAY	DOC	CW	YG	MARB	BF	REA	API	TI	
68.8	14.7	10.8	37.2	-0.4	0.22	-0.08	1.01	139.5	88.4	

- A maternal brother to the \$170,000 FRKG CKCC Platinum 009H that is nothing short of impressive in person. He hits the surface stout and square off all corners with the substance and weight to go the distance.
- This prospect ranks in the top 20% for WW, YW, CW, and REA, and the top 20% for his TI. Very little left to question to the impact that this stud could make on your program when one mentions that he charts maternal and quality grade values from the top 25 to 40% for traits like MWW, MCE, Marb, and API respectively.

THE RECHARGE SIRE GROUP



LOT 11 - CKCC MR RECHARGE 4630M

11

CKCC MR RECHARGE 4630M

3/4 SM 1/4 AN

BD: 2/19/24 REG: 4429969 TATTOO: 4630M

BRIDLE BIT RESOURCE G9117

ES RIGHT TIME FA110-4

BRIDLE BIT RECHARGE K256

CKCC MS RIGHT TIME 2818K

BRIDLE BIT MISS G948

RIVERBEND RITA 1107

HOMOZYGOUS POLLED HOMOZYGOUS BLACK

BW	Adj. WW	BWR	WWR	CE	BW	WW	YW	ADG	MCE	MILK
88	657	110	100	13.2	0.7	81	131.9	0.32	7.9	26.5
MWW	STAY	DOC	CW	YG	MARB	BF	REA	API	TI	
67	15.5	14.8	44.5	-0.22	0.37	-0.04	0.82	137.5	83.6	

- The hits keep coming from the rookie herd sire at CK Cattle. Another "Recharge K256" from the ES Right Time FA110-4 influence on the maternal side with one of the great Angus dams of the program up close, Riverbend Rita 1107.
- 4630M ranks in the top 20% for ADG and CW, the top 25% for YW and Doc, the top 30% for Milk and REA, and keeps all other profit markers and index values in the top half of the business.



LOT 12 - WAGR MR RECHARGE 4019M

12

WAGR MR RECHARGE 4019M

PB SM

BD: 2/21/24 REG: 4435921 TATTOO: 4019M

BRIDLE BIT RESOURCE G9117

OMF HARD RIGHT H21

BRIDLE BIT RECHARGE K256

WAGR MS HARD RIGHT 2078K

BRIDLE BIT MISS G948

WAGR MS PROFIT 9156G

HOMOZYGOUS POLLED HOMOZYGOUS BLACK

BW	Adj. WW	BWR	WWR	CE	BW	WW	YW	ADG	MCE	MILK
76	655	99	102	12.2	0	80	122.4	0.26	7.5	27.3
MWW	STAY	DOC	CW	YG	MARB	BF	REA	API	TI	
67.3	17.4	13	33.2	-0.4	0.37	-0.07	0.96	152	88.4	

- As this program continues to evolve, the cowherd continues to be the kind that generates consistency as the stock carries on the traits where constant pressure is applied. Chris has no intent on letting off of the throttle for payweight, carcass quality without chasing extremes, the maternal instinct that has always been a focal point, and above all else phenotypic balance. The latter has allowed for the injection of sires like Hook's Eagle 6E, and the acquisition of Bridle Bit Recharge K256.
- He ratios 102 for weaning and 99 at birth with all 15 genetic expectations and index values in the top half of the breed. This one does offer breeding flexibility to many Simmental breeders and will be suitable for most of the past and current customers of the CK Wager brand as well.



CKCC MR RIGHT TIME 0662H
Full Brother to Dam of Lot 11

13

WAGR MR RECHARGE 4052M

3/4 SM 1/4 AN

BD: 3/9/24 REG: 4435917 TATTOO: 4052M

BRIDLE BIT RESOURCE G9117

KOUPALS B&B IDENTITY

BRIDLE BIT RECHARGE K256

WAGR MS IDENTITY 6060D

BRIDLE BIT MISS G948

WAGR MS D C 3149A

HOMOZYGOUS POLLED HOMOZYGOUS BLACK

BW	Adj. WW	BWR	WWR	CE	BW	WW	YW	ADG	MCE	MILK
83	639	99	99	12	-0.4	77.9	124.4	0.29	6.9	28.6
MWW	STAY	DOC	CW	YG	MARB	BF	REA	API	TI	
67.6	16.2	12.6	44.5	-0.3	0.46	-0.06	0.96	142.8	85.4	

- WAGR Mr Recharge 4052M is saturated in maternal and carcass genetics on both sides of the genetic equation.
- This herd sire prospect was raised by a very wet daughter of the proven Angus patriarch, Koupals B&B Identity.
- Lot 13 ranks in the top 15% for REA and Milk, the top 20% for CW, the top 25% for MWW, the top 30% for YG and BF, the top 35% for YW, Stay, and TI, and keeps all other expected genetic drivers and index better than breed average.
- Invest in balance and what is proven.

THE RECHARGE SIRE GROUP



LOT 15 - CKCC MR RECHARGE 4742M



CKCC MS RIGHT TIME 2793K
Full Sister to Dam of Lot 15

14

CKCC MR RECHARGE 4632M

PB SM

BD: 2/19/24 REG: 4430847 TATTOO: 4632M

BRIDLE BIT RESOURCE G9117

HOLT NIGHT VISION 457H

BRIDLE BIT RECHARGE K256

CKCC MS NIGHT VISION 2696K

BRIDLE BIT MISS G948

FRKG CKCC DUTCHESS 0501H

HOMOZYGOUS POLLED HOMOZYGOUS BLACK

BW	Adj. WW	BWR	WWR	CE	BW	WW	YW	ADG	MCE	MILK
81	629	103	95	12.7	0	78.8	118.4	0.25	6.9	24.1
MWW	STAY	DOC	CW	YG	MARB	BF	REA	API	TI	
63.4	13.6	10	33	-0.39	0.29	-0.07	1.01	140.1	85.4	

- This individual is entrenched in proven low birth weight, calving ease genetics, and should prove suitable for use on heifers and young cows alike.
- His progeny should be dense in payweight at weaning and be premium bound when ownership is retained at harvest.
- The young two-year-old dam that raised this prospect traces back to the NWSS Percentage Champion Bull, CKCC Edge 7692E, bringing the influence of the FSC2 Bella donor dam towards to the top of the maternal side of his lineage.

15

CKCC MR RECHARGE 4742M

PB SM

BD: 3/21/24 REG: 4429964 TATTOO: 4742M

BRIDLE BIT RESOURCE G9117

ES RIGHT TIME FA110-4

BRIDLE BIT RECHARGE K256

CKCC MS RIGHT TIME 1781J

BRIDLE BIT MISS G948

CKCC MS PROFIT 8669G

HOMOZYGOUS POLLED HOMOZYGOUS BLACK

BW	Adj. WW	BWR	WWR	CE	BW	WW	YW	ADG	MCE	MILK
77	634	95	96	12.5	0	81	129.8	0.3	7.2	27.1
MWW	STAY	DOC	CW	YG	MARB	BF	REA	API	TI	
67.7	16.5	13.2	41.4	-0.31	0.38	-0.06	0.91	152.2	89.3	

- ES RightTime FA110-4 with the blend of the very proven Profit rises again maternally in one of the high quality sons of Bridle Bit Recharge K256.
- His profit indexes are in the top 20 and 25% for API and TI respectively. 4742M's genetic expectations place him among the top 15% for CW, the top 20% for API, Marb, ADG, and Milk, the top 25% for TI, YW, and MWW and the top 30% for BW and MCE as well.



THE RECHARGE SIRE GROUP



LOT 16 - CKCC MR RECHARGE 4727M



CKCC MS BELLA'S CURRENCY 0688H
Dam of Lot 17

16

CKCC MR RECHARGE 4727M

PB SM

BD: 3/17/24 REG: 4430854 TATTOO: 4727M

BRIDLE BIT RESOURCE G9117

ES RIGHT TIME FA110-4

BRIDLE BIT RECHARGE K256

CKCC MS RIGHT TIME 1733L

BRIDLE BIT MISS G948

WAGR MS LIGHTNING 5094C

HOMOZYGOUS POLLED HOMOZYGOUS BLACK

BW	Adj. WW	BWR	WWR	CE	BW	WW	YW	ADG	MCE	MILK
91	681	111	103	9.9	1.9	86.8	140.2	0.33	5.8	27.5
MWW	STAY	DOC	CW	YG	MARB	BF	REA	API	TI	
70.8	16	13.8	42.6	-0.38	0.26	-0.08	0.99	141.2	87.7	

- Yet another curve bender maternally influenced by the senior herd sire, ES Right Time FA110-4, with the added touch of the past Triple Crown Winner, Mr HOC Broker.
- This specimen ratios 103 at weaning and keeps his performance drivers in the top 10% for ADG, the top 15% for YW, and the top 20% for WW. In addition, he ranks in the top 10% for CW, the top 15% for MWW, the top 20% for Milk, and the top 25% for his TI value.

17

CKCC MR RECHARGE 4790M

PB SM

BD: 3/20/24 REG: 4429966 TATTOO: 4790M

BRIDLE BIT RESOURCE G9117

RUBY'S CURRENCY 7134E

BRIDLE BIT RECHARGE K256

CKCC MS BELLA'S CURRENCY 0688H

BRIDLE BIT MISS G948

FSC2 BELLA

HOMOZYGOUS POLLED HETEROZYGOUS BLACK

BW	Adj. WW	BWR	WWR	CE	BW	WW	YW	ADG	MCE	MILK
82	616	98	93	12	0	76.9	122.9	0.29	8.1	28.2
MWW	STAY	DOC	CW	YG	MARB	BF	REA	API	TI	
66.6	15.5	13.7	42.3	-0.3	0.35	-0.05	0.96	146.1	85.9	

- The dam of Lot 17, CKCC Ms Bella's Currency 0688H, is the flush mate sister to the past sale feature, CKCC Lincoln 0631H selected by the Weber Brothers program of Minnesota.
- Not only does this prospect come laced with cow power, he has a lot to offer any program, seedstock or commercial based on his genetic profile.
- He plays among the top 10% for CW, the top 20% for MCE and Milk, the top 25% for Marb and ADG, and remains in the top third of the industry for both profit indexes, as well as BW, YW, MWW, Doc, and REA.



THE RECHARGE SIRE GROUP



LOT 18 - WAGR MR RECHARGE 4021M



OUTLAW
Maternal Grand sire of Lot 18

18

WAGR MR RECHARGE 4021M

PB SM

BD: 3/2/24 REG: 4435913 TATTOO: 4021M

BRIDLE BIT RESOURCE G9117

BRIDLE BIT RECHARGE K256

BRIDLE BIT MISS G948

OUTLAW

WAGR MS OUTLAW 8086F

WAGR MS BROKER 4206B

HOMOZYGOUS POLLED HOMOZYGOUS BLACK

BW	Adj. WW	BWR	WWR	CE	BW	WW	YW	ADG	MCE	MILK
83	597	99	93	12.2	0.3	75.3	112.4	0.23	6.6	24.7
MWW	STAY	DOC	CW	YG	MARB	BF	REA	API	TI	
62.3	14.5	10.5	28.8	-0.41	0.22	-0.08	0.93	135.1	81.1	

- Outlaw was the go-to sire group for calving ease in the developmental stage of the CK and Wager programs. The daughters that surpass the stringent tests to remain in the program have been nothing shy of excellent in production much like the dam of lot 18. She remains very consistent in production and the outfit expects her progeny to continue to meet the criteria to make the cut for the annual production sale.
- 4021M is very sensible at birth and keeps both his BW and CE expectations in check, along with maternal, carcass, and profit index values as well.
- If you are in search of a "Recharge" son with the balance that will keep your program centered, you should strongly consider what lot 18 has to offer.

19

KTE MR RECHARGE 4777M

PB SM

BD: 3/27/24 REG: 4430928 TATTOO: 4777M

BRIDLE BIT RESOURCE G9117

BRIDLE BIT RECHARGE K256

BRIDLE BIT MISS G948

MR CCF 20-20

KTE MS JOLENE 1605J

KTE MS DIXIE 9663G ET

HOMOZYGOUS POLLED HOMOZYGOUS BLACK

BW	Adj. WW	BWR	WWR	CE	BW	WW	YW	ADG	MCE	MILK
88	576	108	87	11.6	0.8	79.7	122.2	0.27	6.3	21.2
MWW	STAY	DOC	CW	YG	MARB	BF	REA	API	TI	
61.1	14.9	12.4	29.1	-0.42	0.35	-0.07	1	144	86.3	

- This one is certainly strong in phenotype genetics and backed by dams that continually place cattle in this marketing venue. If they make the sort each year, it is a feat in its own right as the quality continues to get stronger and deeper with each generation.
- 4777M should sire a premium bound finished product for harvest as he posts top 25% values for both REA and Marb. The cattle should also calve with very little management and perform like their big spread contemporaries to their suitable market weight with ideal conversion.



THE PATRIOT SIRE GROUP



LOT 20 - KTE MR PATRIOT 4664M

- Here is the lead off son of the very impressive WAGR Patriot 1008J, a sire that needs no introduction the business. 4664M is a performance standout that offers a premium blend of phenotype and genotype.
- The Hoover Dam bred dam of this elite son of WAGR Patriot 1008J records four bull progeny that have a combined weaning weight average at 730 pounds with a combined birth weight average of 81.5 by four different sires. To state that a cow doesn't carry the load would be inaccurate in this situation without question. Just ask Jason Jensen how well they like their maternal brother to this prospect by EC Rebel 156F.
- 4664M is genuine in his skeletal width, bold in his body shape, with masculinity, and athleticism when in motion. This stud ranks in the top 15% for both WW, YW, and CW, the top 20% for ADG and MWW, and the top 25% for REA and Doc.

20

KTE MR PATRIOT 4664M

1/2 SM 1/2 AN

BD: 3/2/24 REG: 4430925 TATTOO: 4664M

HOOK'S EAGLE 6E

HOOVER DAM

WAGR PATRIOT 1008J

TR MS IDA 5147C

WAGR MS INNOVATOR 9048G

TR MS LADY IDA 9110W

HOMOZYGOUS POLLED HOMOZYGOUS BLACK

BW	Adj. WW	BWR	WWR	CE	BW	WW	YW	ADG	MCE	MILK
92	718	108	109	12.8	0.5	87.6	140	0.33	5.3	25.7
MWW	STAY	DOC	CW	YG	MARB	BF	REA	API	TI	
69.6	13.7	14.5	46.6	-0.18	0.34	-0.03	0.85	134.2	86.7	



WAGR PATRIOT 1008J
Sire of Lots 20-28



LOT 21 - CKCC MR PATRIOT 4686M

21

CKCC MR PATRIOT 4686M

3/4 SM 1/4 AN

BD: 3/5/24 REG: 4429941 TATTOO: 4686M

HOOK'S EAGLE 6E

EC REBEL 156F

WAGR PATRIOT 1008J

CKCC MS ABIGALE 0643H

WAGR MS INNOVATOR 9048G

VAR MAGIC ABIGALE 175

HOMOZYGOUS POLLED HOMOZYGOUS BLACK

BW	Adj. WW	BWR	WWR	CE	BW	WW	YW	ADG	MCE	MILK
98	686	116	104	9.8	2.5	91.1	145.8	0.34	4.5	20.9
MWW	STAY	DOC	CW	YG	MARB	BF	REA	API	TI	
66.7	13.7	11.8	41.1	-0.34	0.21	-0.06	0.99	121.9	82.9	

- The prospects carrying the service of the past sale feature of the CK Wager Production Sale and the selection of Wagonhammer Ranches are certainly of upper-level quality and have the numeric incentives to draw attention on paper as well.
- This one is from a very eye-catching and ultra-productive daughter of the proven EC Rebel 156F with two shots of one of the foundation sires of the CK Wager programs, Mr NLC Upgrade U8676, and a dose of the Angus patriarch known as S A V Bismarck 5682 as well.
- 4686M ratioed 104 at weaning, he ranks in the top 10% for WW, YW, ADG, and REA and is in the top 20% for BF and YG.



THE PATRIOT SIRE GROUP



LOT 22 - ECC CKCC MR PATRIOT 4903M

22

ECC CKCC MR PATRIOT 4903M

PB SM

BD: 2/24/24 REG: 4395859 TATTOO: 4903M

HOOK'S EAGLE 6E

KCC1 COUNTERTIME 872H

WAGR PATRIOT 1008J

CKCC MS KATHLENE 2633K ET

WAGR MS INNOVATOR 9048G

OMF TIME LESS B100

HOMOZYGOUS POLLED HOMOZYGOUS BLACK

BW	Adj. WW	BWR	WWR	CE	BW	WW	YW	ADG	MCE	MILK
87	881	ET	ET	13.7	0.2	92	139	0.29	6.1	22.7
MWW	STAY	DOC	CW	YG	MARB	BF	REA	API	TI	
68.6	16.5	13.6	31.5	-0.43	0.43	-0.08	0.98	159.6	96.6	

- Very impressive! Curve bending standout! Massive! All are suitable phrases or words that can be used to accurately describe one of the alpha specimens of this year's elite SimGenetic offering in Highmore, SD.
- Modest at birth and grew into a gorilla at weaning time as he measured at just 881 pounds of sheer payweight.
- His dam is a maternal sister to the ST Sire of popularity and extended use throughout the industry known as OMF Epic E27, sired by the \$230,000 KCC1 Countertime 872H that continues to forge his path in the reality aspect of the business.
- He ranks in the top 10% for TI and WW, the top 15% for API, YW, and Marb, the top 25% for CE, ADG, MWW, and Doc, with BW, CW, BF, REA, Stay, YG, and MCE in the top third to top half of the breed.
- This one is bred like a top for those who wish their program to remain at the top.



CKCC MS KATHLENE 2633K ET

Dam of Lots 22 & 23



OMF TIME LESS B100

Maternal Granddam of Lots 22 & 23

THE PATRIOT SIRE GROUP



LOT 23 - ECC CKCC MR PATRIOT 4902M



OMF LUDACRIS L17

\$70,000 Full Brother to Dam of Lots 22 & 23



OMF KRISTY K88

\$128,000 3/4 Sister to Dam of Lots 22 & 23



OMF DOC LYNN L92

\$300,000 Maternal Brother to Dam of Lots 22 & 23

23

ECC CKCC MR PATRIOT 4902M

PB SM

BD: 2/23/24 REG: 4395845 TATTOO: 4902M

HOOK'S EAGLE 6E

WAGR PATRIOT 1008J

WAGR MS INNOVATOR 9048G

KCC1 COUNTERTIME 872H

CKCC MS KATHLENE 2633K ET

OMF TIME LESS B100

HOMOZYGOUS POLLED HOMOZYGOUS BLACK

BW	Adj. WW	BWR	WWR	CE	BW	WW	YW	ADG	MCE	MILK
90	785	ET	ET	13.7	0.1	90.8	137.2	0.29	6.1	22.7
MWW	STAY	DOC	CW	YG	MARB	BF	REA	API	TI	
68	16.5	13.6	29.7	-0.43	0.43	-0.08	0.96	159.4	96	

- This would be the full brother to Lot 22. A full sib that falls short only at the weaning pen while still daylighting the contemporaries with 785 pounds of the stuff that turns to cash when sold at weaning.
- 4902M does not disappoint in phenotypic evaluation as he is stout, secure, and genuine at the surface, and loaded with shape and density.
- This calf ranks among the top 10% for TI, the top 15% for API, Marb, WW, and YW, the top 25% for CE, ADG, MWW, and Doc while keeping all other traits besides Milk in the top half of the business.

THE PATRIOT SIRE GROUP



LOT 24 - WAGR MR PATRIOT 4020M

- The powerful son of WAGR Patriot 1008J is from one of the very productive daughters of the \$400,000 Profit and would trace back to some of the foundation herd bulls that built this progressive program. WAGR Dream Catcher 03R and R&R Chamberlain X744 both had an instrumental role in leaving a set of daughters that were fundamentally sound and loaded with phenotype.
- This stud ranks in the top third of breed for several important economic traits. TI, REA, Marb, YG, CW, ADG, YW, and WW all have values that leave him more than competitive when it comes to siring feedlot bound progeny that will be premium bound.



MONTANA BLACKCAP Z009
Maternal Granddam of Lot 25

- This powerful, rancher's select stud should deliver the goods to any set of cows he is introduced to as far as a payweight and product.
- It's documented that he should sire a set a fast growing cattle that will respond to feed, grade, and minimize the 3s, 4s, and 5s.
- He's one that came to the weaning pen to weigh 792 pounds. He, too, ranks in the top 10% for REA, the top 15% for WW, the top 20% for YW and YG, the top 25% for TI, and the top 30% for ADG.



LOT 25 - ECC CKCC MR PATRIOT 4900M

CK CATTLE COMPANY

24

WAGR MR PATRIOT 4020M

PB SM

BD: 3/1/24 REG: 4435900 TATT00: 4020M

HOOK'S EAGLE 6E

PROFIT

WAGR PATRIOT 1008J

WAGR MS PROFIT 8041F

WAGR MS INNOVATOR 9048G

WAGR MS EARTHQUAKE 426B

HOMOZYGOUS POLLED HOMOZYGOUS BLACK

BW	Adj. WW	BWR	WWR	CE	BW	WW	YW	ADG	MCE	MILK
82	589	98	91	10.7	1.3	84.3	126.9	0.27	4.7	17.5
MWW	STAY	DOC	CW	YG	MARB	BF	REA	API	TI	
59.6	15.1	10.2	32.4	-0.46	0.26	-0.10	0.98	138.9	85.7	

25

ECC CKCC MR PATRIOT 4900M

3/4 SM 1/4 AN

BD: 2/20/24 REG: 4395838 TATT00: 4900M

HOOK'S EAGLE 6E

PROFIT

WAGR PATRIOT 1008J

MFH MS PROFIT OF BLACKCAP 4-J

WAGR MS INNOVATOR 9048G

MONTANA BLACKCAP Z009

HOMOZYGOUS POLLED HOMOZYGOUS BLACK

BW	Adj. WW	BWR	WWR	CE	BW	WW	YW	ADG	MCE	MILK
82	792	ET	ET	11.6	0.1	88.3	135.9	0.3	5.4	19.3
MWW	STAY	DOC	CW	YG	MARB	BF	REA	API	TI	
64.7	14.5	9.6	40	-0.35	0.39	-0.06	1.03	137.8	88.4	

THE PATRIOT SIRE GROUP

26

CKCC MR PATRIOT 4691M

PB SM

BD: 3/7/24 REG: 4429930 TATTOO: 4691M

HOOK'S EAGLE 6E

MR CCF 20-20

WAGR PATRIOT 1008J

CKCC MS 20-20 9646G

WAGR MS INNOVATOR 9048G

WAGR MS OUTLAW 7147E

HOMOZYGOUS POLLED HETEROZYGOUS BLACK

BW	Adj. WW	BWR	WWR	CE	BW	WW	YW	ADG	MCE	MILK
80	690	95	105	12.9	0.6	89.3	128.2	0.24	4.9	20.6
MWW	STAY	DOC	CW	YG	MARB	BF	REA	API	TI	
65.2	13.7	12.5	26.1	-0.54	0.25	-0.09	1.17	140.7	89.8	

- This moderate birthweight son of 1008J could be suitable for use on heifers and young cows as he charts in the top third of the breed for CE and BW expectations while recording an 80 pound BW.
- His dam is cowboy calving ease bred top and bottom as both Mr CCF 20-20 and Outlaw have been used extensively on heifers within the breed.
- 4691M ranks in the top 5% for YG, the top 10% for REA, the top 15% for WW, the top 20% for TI, and the top 30% for YW with a weaning weight ratio of 105.



CKCC MR RIGHT TIME 0664H
Maternal Brother to Dam of Lot 26

27

WAGR MR PATRIOT 4047M

PB SM

BD: 3/8/24 REG: 4435898 TATTOO: 4047M

HOOK'S EAGLE 6E

PROFIT

WAGR PATRIOT 1008J

WAGR MS PROFIT 0077H

WAGR MS INNOVATOR 9048G

WAGR 6055D

HOMOZYGOUS POLLED HOMOZYGOUS BLACK

BW	Adj. WW	BWR	WWR	CE	BW	WW	YW	ADG	MCE	MILK
83	670	102	104	11	1.3	89.3	130	0.25	4.7	20.7
MWW	STAY	DOC	CW	YG	MARB	BF	REA	API	TI	
65.3	14.2	11.1	26.3	-0.46	0.26	-0.09	0.97	138.5	88.8	

- These WAGR Patriot 1008J sons are certainly trendy for the designated payweight with another one that ranks in the top 15% for WW and ratios 104 amongst his contemporaries.
- Some other notes of interest are that he ranks in the top 20% for YG, the top 25% for TI and YW, the top 30% for REA and BF, and the top 35% for Marb.
- A near perfect balance of phenotype with genomically enhanced data.



LOT 26 - CKCC MR PATRIOT 4691M

28

WAGR MR PATRIOT 4080M

PB SM

BD: 3/12/24 REG: 4435901 TATTOO: 4080M

HOOK'S EAGLE 6E

PROFIT

WAGR PATRIOT 1008J

WAGR MS PROFIT 9156G

WAGR MS INNOVATOR 9048G

WAGR 3164A

HOMOZYGOUS POLLED HOMOZYGOUS BLACK

BW	Adj. WW	BWR	WWR	CE	BW	WW	YW	ADG	MCE	MILK
84	637	102	99	10.6	1	81.2	120.4	0.24	5.1	20.5
MWW	STAY	DOC	CW	YG	MARB	BF	REA	API	TI	
61.1	16.1	10.3	25.1	-0.47	0.27	-0.09	1.01	140	84.6	

- Profit certainly left a set of daughters that are not only attractive but wet in production with the consistent ability to wean a big calf of quality every year. There would be as many of them in production within this organization as anywhere in the country, and they continue to solidify the program with each calf crop.
- This "Patriot" son will sire a set of stock that should be bound with premiums at harvest.



LOT 27 - WAGR MR PATRIOT 4047M



PROFIT
\$400,000 Maternal Grand sire of Lots 27-29

THE RIGHT TIME SIRE GROUP



LOT 29 - CKCC MR RIGHT TIME 4782M



ES RIGHT TIME FA110-4
Sire of Lots 29-36



CKCC MR HIGH STEAKS 0673H
Maternal Brother to Lot 29



CKCC MS CURRENCY 9696G
Maternal Sister to Lot 29

CK CATTLE COMPANY

29

CKCC MR RIGHT TIME 4782M

3/4 SM 1/8 AN 1/8 MX

BD: 3/28/24 REG: 4346672 TATTOO: 4782M

WELSHS DEW IT RIGHT067T

PROFIT

ES RIGHT TIME FA110-4

CKCC RSVP VISION 632D

ES A110

209STW

HOMOZYGOUS POLLED HOMOZYGOUS BLACK

BW	Adj. WW	BWR	WWR	CE	BW	WW	YW	ADG	MCE	MILK
89	726	104	110	10.2	2.2	87.2	132.7	0.28	5.8	16.4
MWW	STAY	DOC	CW	YG	MARB	BF	REA	API	TI	
59.9	14.9	10.2	44.3	-0.24	0.36	-0.06	0.74	130	83.3	

- Lot 29 would be a maternal brother to a son of TJ High Calibre 556B that was selected by Shipwreck Cattle Company of Texas in the 2021 CK Wager Production Sale.
- The quality that this dam puts out every year is recognizable as they make the sort for the marketing endeavor annually.
- The sons of ES Right Time FA110-4 have been admired and appreciated by the ranchers and stockmen who have invested in them over the years. Feeder cattle have been bound with premiums and the heifer retention has been high as well.
- This FA110-4 son came to the weaning pen with 726 pounds to ratio 110.
- He ranks among the top 15% for WW and CW, and the top 25% for YW while maintaining carcass values at better than breed average as well.

THE RIGHT TIME SIRE GROUP



LOT 31 - CKCC MR RIGHT TIME 4761M



TMAS CKCC ENOUGH SAID 1706J
Maternal Brother to Lot 30



FRKG CKCC MS ENOUGH SAID 1783J
Maternal Sister to Dam of Lot 31

30

CKCC MR RIGHT TIME 4734M

PB SM

BD: 3/19/24 REG: 4429958 TATTOO: 4734M

WELSHS DEW IT RIGHT067T

HOOK'S XAVIER 14X

ES RIGHT TIME FA110-4

UC CROCUS D596 BLK

ES A110

UC C ROCUS S224 BLK

HOMOZYGOUS POLLED HOMOZYGOUS BLACK

BW	Adj. WW	BWR	WWR	CE	BW	WW	YW	ADG	MCE	MILK
94	697	110	106	8.4	3.1	82.8	131	0.3	4.3	27
MWW	STAY	DOC	CW	YG	MARB	BF	REA	API	TI	
68.3	16.9	12	37.4	-0.36	0.17	-0.07	0.94	131.4	80.8	

- This prospect offers a different genetic twist on the bottom side of his pedigree with the outcross SimAngus sire Hook's Xavier 14X and the old-school presence of the dense and burly PVF-BF BF26 Black Joker.
- A big weaning ratio of 106 and a stud that ranks in the top 15% for CW, the top 20% for ADG, the top 25% for YW, Milk, and MWW, the top 35% for WW and Stay, and keeps both profit indexes competitive with his contemporaries as well.

31

CKCC MR RIGHT TIME 4761M

PB SM

BD: 3/24/24 REG: 4348855 TATTOO: 4761M

WELSHS DEW IT RIGHT067T

SFI ENOUGH SAID D3

ES RIGHT TIME FA110-4

FRKG CKCC DUTCHESS 0713H

ES A110

WAGR MS PROFIT 7031E

HOMOZYGOUS POLLED HOMOZYGOUS BLACK

BW	Adj. WW	BWR	WWR	CE	BW	WW	YW	ADG	MCE	MILK
88	692	106	105	11.6	1.3	78.2	117.3	0.24	7.4	24
MWW	STAY	DOC	CW	YG	MARB	BF	REA	API	TI	
63	17.6	11.8	31.6	-0.33	0.24	-0.07	0.74	140.6	81.6	

- Another son of FA110-4 that keeps the pace for rapid growth and performance with a sensible, ranch-suited birth weight.
- He is from a four-year-old dam by the CCR Cowboy Cut 5048Z son, SFI Enough Said D3, and back to a Profit x WAGR Earthquake 236Z blended dam, longevity in the equation without question.
- He maintains breed average or better for 13 of the 15 expected traits with profit indexes beating the mean as well.

THE RIGHT TIME SIRE GROUP



LOT 33 - CKCC MR RIGHT TIME 4770M



OMF TIME LESS B100
Dam of Lot 32



OMF KRISTY K88



CKCC MR UNDISPUTED 3720L
Maternal Brother to Lot 33

32

CKCC MR RIGHT TIME 4725M

PB SM

BD: 3/17/24 REG: 4430862 TATT00: 4725M

WELSHS DEW IT RIGHT067T

ES RIGHT TIME FA110-4
ES A110

OMF COMMANDER Y69

OMF TIME LESS B100
OMF TIMELESS Z21

HOMOZYGOUS POLLED HOMOZYGOUS BLACK

BW	Adj. WW	BWR	WWR	CE	BW	WW	YW	ADG	MCE	MILK
77	608	ET	ET	14.1	-0.7	69.7	103.7	0.21	7.3	26.6
MWW	STAY	DOC	CW	YG	MARB	BF	REA	API	TI	
61.4	19.4	14.1	19.8	-0.27	0.31	-0.06	0.49	151	80.9	

- This maternal brother to OMF Epic E27 could be the next calving ease go to with the trusted and time-tested influence of the great ES Right Time FA110-4.
- OMF Time Less B100 has been a wise investment for CK Cattle as she continues to generate both bulls and females of status. Her cattle are the kind that breed on and breed true each and every time. If consistency and longevity are traits you would like to implement, then set that satchel down and invest in what's certain and proven.
- Besides a 76 pound birth weight, this stud ranks in the top 15% for BW and top 20% for both CE and API, with a top 10% value for Stay. He is certainly one to build a solid program with as you will want to keep every daughter and reap the rewards for the years ahead.

33

CKCC MR RIGHT TIME 4770M

5/8 SM 3/8 AN

BD: 3/26/24 REG: 4346667 TATT00: 4770M

WELSHS DEW IT RIGHT067T

ES RIGHT TIME FA110-4
ES A110

DL SONIC 2086

TMAS MS KATINKA 9794G
TMAS MS KATINKA 7554E

HOMOZYGOUS POLLED HOMOZYGOUS BLACK

BW	Adj. WW	BWR	WWR	CE	BW	WW	YW	ADG	MCE	MILK
77	672	90	102	14	-0.1	82.4	136.4	0.34	6.8	23.7
MWW	STAY	DOC	CW	YG	MARB	BF	REA	API	TI	
65.6	14.4	14.1	43.5	-0.11	0.5	-0.03	0.59	145.5	88.2	

- A young, five year old Angus matron from the Thomas Ranch program raised this son of ES Right Time FA110-4.
- She assisted his performance as he went to the weaning pen to ratio 102. 9794G records three male progeny in the ASA data base that collectively averaged 701 pounds at weaning time.
- 4770M ranks in the top 10% for ADG, the top 20% for YW and CW, the top 25% for the almighty TI, and keeps his expectations for CE, WW, MWW, Doc, Marb, and API in the top third of the business.

THE RIGHT TIME SIRE GROUP

34

CKCC MR RIGHT TIME 4780M

3/4 SM 1/4 AN

BD: 3/28/24 REG: 4346681 TATTOO: 4780M

WELSHS DEW IT RIGHT067T

MR TR HAMMER 308A ET

ES RIGHT TIME FA110-4

TMAS MS KATINKA 5431C

ES A110

TR MS KATINKA 8122U

HOMOZYGOUS POLLED HOMOZYGOUS BLACK

BW	Adj. WW	BWR	WWR	CE	BW	WW	YW	ADG	MCE	MILK
88	687	103	104	10.4	2.7	87	144	0.36	4.7	21.9
MWW	STAY	DOC	CW	YG	MARB	BF	REA	API	TI	
65.3	11.4	11.4	48.1	-0.21	0.32	-0.06	0.66	122.3	82.9	

- This prospect is saturated with the best of South Dakota! He assumes the sire bred by the Eichacker family and is from a dam bred in the Thomas Ranch program on both sides of the lineage.
- It leaves little to question as to why he is such a numeric standout with undeniable phenotype and skeletal integrity.
- His dam of 9 years of age assisted the 104 weaning ratio he offers as well as his standings among the top 10% for YW and ADG, and the top 15% WW value.



LOT 34 - CKCC MR RIGHT TIME 4780M

35

CKCC MR RIGHT TIME 4663M

3/4 SM 1/4 AN

BD: 3/2/24 REG: 4430842 TATTOO: 4663M

WELSHS DEW IT RIGHT067T

PROFIT

ES RIGHT TIME FA110-4

AJH CKCC LADY 9313G

ES A110

VAR LADY 6444

HOMOZYGOUS POLLED HOMOZYGOUS BLACK

BW	Adj. WW	BWR	WWR	CE	BW	WW	YW	ADG	MCE	MILK
89	680	104	103	9.7	2.5	84.6	131.5	0.29	5.9	23.2
MWW	STAY	DOC	CW	YG	MARB	BF	REA	API	TI	
65.8	14.2	11.2	37.5	-0.24	0.3	-0.06	0.68	123.5	80.6	

- Lot 35's five-year-old, Profit sired dam has two daughters in the program.
- This long, smooth, big outlined prospect is tied to some of the very best foundation Angus genetics on the bottom side.
- He ranks in the top 25% for both performance drivers as well as ratioing 103 at weaning.



CKCC MR RIGHT TIME 3820L
Full Brother to Lot 34

36

CKCC MR RIGHT TIME 4823M

3/4 SM 1/4 AN

BD: 4/16/24 REG: 4442654 TATTOO: 4823M

WELSHS DEW IT RIGHT067T

WAGR PILGRIM 4100B ET

ES RIGHT TIME FA110-4

UC CROCUS D686 BLK

ES A110

UC CROCUS X043 BLK

HOMOZYGOUS POLLED HOMOZYGOUS BLACK

BW	Adj. WW	BWR	WWR	CE	BW	WW	YW	ADG	MCE	MILK
93	669	109	101	3.7	5.5	94.1	137.9	0.27	-2.2	23.9
MWW	STAY	DOC	CW	YG	MARB	BF	REA	API	TI	
71.2	15.5	9.6	36.2	-0.29	0.25	-0.06	0.83	113.2	80.2	

- 4823M's 8-year-old dam carries the maternal brother to the very proven and popular B C Lookout 7024 known as B C Mid Emblazon 854E 702 on the top side of her respective pedigree. Bill Conley's Legacy will thrive for years with the proven predictability he instilled in every sire and dam produced by the program.
- This stud should leave a set of daughters that are bold but maternal in their build that will most certainly be worthy of retention for any program. He too should sire male progeny that are suitable for generating dollars for payweight and harvest premiums.
- Lot 36 ranks in the top 5% for WW, the top 15% for YW and MWW, and the top 25% for REA with values for both CW and YG in the top third of the industry as well.



UC CROCUS D686 BLK
Dam of Lot 36

THE RELEVANT SIRE GROUP



LOT 37 - CKCC MR RELEVANT 4702M

- CKCC Relevant 0639H was selected by Windy Creek Cattle Company in the 2021 CK Wager Production Sale. He has gone on to sire retention worthy females and herdsire prospects that are rancher accepted annually at their annual bull sale.
- Chris believes in the value of the bull as well and will continue to sample him throughout the program he came from for more breeding seasons to come.
- This "Relevant" son is from a very productive female that bears the blend of Profit and the Mr NLC Upgrade U8676 sired son of 3C Melody M668 BZ, WAGR Upside 020X.
- We expect this prospect to sire cattle that meet the stringent demands of the industry in regard to pound and product in a quality package.

37

CKCC MR RELEVANT 4702M

S/8 SM 11/32 AN 1/32 CS

BD: 3/9/24 REG: 4429955 TATTOO: 4702M

ES RIGHT TIME FA110-4

CKCC MR PROFIT 621D

CKCC RELEVANT 0639H

CKCC MS 8694F

R&R SOPHISTICATION C519

RACHEL R&R 3038

HOMOZYGOUS POLLED HOMOZYGOUS BLACK

BW	Adj. WW	BWR	WWR	CE	BW	WW	YW	ADG	MCE	MILK
88	667	103	101	8.8	2.6	83	130.8	0.3	5	20.6
MWW	STAY	DOC	CW	YG	MARB	BF	REA	API	TI	
63.3	14.8	8.5	45.3	-0.32	0.27	-0.06	1.04	122.2	79	



CKCC RELEVANT 0639H

Sire of Lots 37-40

THE RELEVANT SIRE GROUP

38

WAGR MR RELEVANT 4078M

PB SM

BD: 3/12/24 REG: 4435899 TATTOO: 4078M

ES RIGHT TIME FA110-4

CDI INNOVATOR 325D

CKCC RELEVANT 0639H

WAGR MS INNOVATOR 9039G

R&R SOPHISTICATION C519

WAGR MS BROKER 4209B

HOMOZYGOUS POLLED HOMOZYGOUS BLACK

BW	Adj. WW	BWR	WWR	CE	BW	WW	YW	ADG	MCE	MILK
85	701	103	109	8.7	2.6	88.1	137.2	0.31	5.1	29
MWW	STAY	DOC	CW	YG	MARB	BF	REA	API	TI	
72.9	14	11.1	41.5	-0.38	0.29	-0.07	1.06	135.4	88	

- We love this bull's pedigree as it holds a ton of known quality in phenotype and industry approved performance.
- He's from a phenomenal five-year-old dam that carries the influence of the foundation matriarch, 3C Melody M668 BZ.
- 4078M ratios an impressive 109 at weaning time with over 700 pounds. He, too, ranks in the top 10% for Milk, MWW, and CW, the top 15% for YW and ADG, the top 20% for WW, the top 25% for TI, and top 30% for Marb.



39

WAGR MR RELEVANT 4075M

PB SM

BD: 3/12/24 REG: 4435930 TATTOO: 4075M

ES RIGHT TIME FA110-4

HOOK'S BEACON 56B

CKCC RELEVANT 0639H

WINC 023H

R&R SOPHISTICATION C519

WINC 890F

HOMOZYGOUS POLLED HOMOZYGOUS BLACK

BW	Adj. WW	BWR	WWR	CE	BW	WW	YW	ADG	MCE	MILK
87	622	ET	ET	9.9	2	88.6	144.5	0.35	6.2	28.4
MWW	STAY	DOC	CW	YG	MARB	BF	REA	API	TI	
72.6	16.2	11.6	46.2	-0.34	0.41	-0.05	1.2	149.9	92.2	

- This son of CKCC Relevant 0639H is from a young but productive daughter of Hook's Beacon 56B that the firms selected from the performance laced Windy Creek Cattle Company program. You will be hearing more from the promising, young donor investment in the future without question!
- 4075M posts some pretty serious credentials that deem him worthy of your consideration as your future herd sire. He charts in the top 4% for ADG, the top 5% for REA, the top 10% for YW, MWW, and CW, the top 15% for Milk and TI, the top 20% for WW and Marb, and the top 25% for API.



WINC 023H
Dam of Lot 39

40

WAGR MR RELEVANT 4085M

PB SM

BD: 3/13/24 REG: 4435908 TATTOO: 4085M

ES RIGHT TIME FA110-4

RUBY'S CURRENCY 7134E

CKCC RELEVANT 0639H

WAGR MS CURRENCY 1089J

R&R SOPHISTICATION C519

WAGR MS PILGRIM 4214B

HOMOZYGOUS POLLED HOMOZYGOUS BLACK

BW	Adj. WW	BWR	WWR	CE	BW	WW	YW	ADG	MCE	MILK
83	630	104	98	8.9	3.2	83.7	129.6	0.29	4.6	26.8
MWW	STAY	DOC	CW	YG	MARB	BF	REA	API	TI	
68.5	14.2	12.2	37.2	-0.4	0.25	-0.07	1.08	131.1	83.4	

- What an incredible young, three-year-old dam this herd sire is from. She is a direct daughter of the female maker, Ruby's Currency 7134E, which traces to the famed and proven WAGR Lullaby 703T.
- Moderate at birth with great gains for the weaning pen is what this sire prospect stands to inject into your program.
- 4085M offers numeric balance without the extremes as he ranks in the top 15% for REA, the top 20% for CW, the top 25% for YW, ADG, Milk, and MWW, the top 30% for WW, and the top 35% for Marb. He should sire cattle that convert, perform, and go to the rail with premiums attached.



WINC RELEVANT 334L
Full Brother to Lot 39

THE DUTTON SIRE GROUP



LOT 41 - CKCC MR DUTTON 4800M



CKCC MR DUTTON 1606J
Sire of Lots 41-48

41

CKCC MR DUTTON 4800M

PB SM

BD: 4/7/24 REG: 4346687 TATTOO: 4800M

OMF EPIC E27

ES RIGHT TIME FA110-4

CKCC MR DUTTON 1606J

FRKG CKCC DUTCHESS 0505H

CKCC SWC ANDIE 9622G ET

TMAS EILEEN ELBA 5474C

HOMOZYGOUS POLLED HOMOZYGOUS BLACK

BW	Adj. WW	BWR	WWR	CE	BW	WW	YW	ADG	MCE	MILK
94	743	113	113	8.9	3.5	88.9	135.1	0.29	4.3	28.3
MWW	STAY	DOC	CW	YG	MARB	BF	REA	API	TI	
72.7	14	10.5	34.7	-0.31	0.3	-0.06	0.87	134	87.1	

- CKCC Mr Dutton 4800M would be from a youthful and productive daughter of ES Right Time FA110-4 backed by the influence of the Mr NLC Upgrade U8676 x 3C Melody M668 BZ combination.
- He is a big boy as conveyed at weaning as he stepped across the scales to weigh 743 pounds that equated to a weaning ratio of 113.
- Certainly, an elite prospect worthy of discretion by any cattleman as he ranks among the top 15% for WW and MWW, the top 20% for YW, Milk, and CW, the top 25% ADG, and the top 30% for Marb and TI.

42

CKCC MR DUTTON 4730M

1/2 SM 1/2 AN

BD: 3/18/24 REG: 4429972 TATTOO: 4730M

OMF EPIC E27

BUSHSTUNDRA 602

CKCC MR DUTTON 1606J

TR MS KATINKA 0220H

CKCC SWC ANDIE 9622G ET

TR MS KATINKA 3296A

HOMOZYGOUS POLLED HOMOZYGOUS BLACK

BW	Adj. WW	BWR	WWR	CE	BW	WW	YW	ADG	MCE	MILK
89	696	104	106	12.3	1.5	86.3	130.2	0.27	6.9	28.6
MWW	STAY	DOC	CW	YG	MARB	BF	REA	API	TI	
72.5	13.5	11.3	40.9	-0.08	0.29	-0.01	0.55	125.8	82.5	

- Another son of the past sale feature, CKCC Dutton 1606L, this one comes stacked with the Angus royalty on the maternal side as he traces back to the potent and proven influence of the "Katinka" cow family that has contributed so much to the success of the Angus herd for Thomas Ranch.
- 4730 is a moderate birth weight sire candidate that ratios 106 at weaning and he charts in the top 15% for MWW, the top 20% for WW and Milk, and the top 25% for YW and CW. When payweight matters regardless of stage of growth, maturity, or at harvest, he will deliver to ensure you one of the best pay days your operation can possibly have.



THE DUTTON SIRE GROUP



LOT 43 - CKCC MR DUTTON 4794M



FRKG CKCC KRYPTONITE 210K ET
Full Brother to Lot 43



TL DIXIE 84
Dam of Lot 44

43

CKCC MR DUTTON 4794M

PB SM

BD: 4/7/24 REG: 4346686 TATTOO: 4794M

OMF EPIC E27

CKCC MR DUTTON 1606J

CKCC SWC ANDIE 9622G ET

MR CCF 20-20

CHEZ BOBBI 9812G

J6RA BADA BING 1602B

HOMOZYGOUS POLLED HOMOZYGOUS BLACK

BW	Adj. WW	BWR	WWR	CE	BW	WW	YW	ADG	MCE	MILK
98	716	116	109	8.9	3.6	89.2	126.5	0.23	4	20.9
MWW	STAY	DOC	CW	YG	MARB	BF	REA	API	TI	
64.6	12.6	7.3	23.6	-0.4	0.09	-0.07	0.91	118.1	80.9	

- "Dutton" clicked rather well on this daughter of the matriarch referred to as J6RA Bada Bing 1602R. "Bobbi", her full and maternal sisters, and her daughters are all major contributors to the prefix and brand in production. They will deliver cattle that are flawless in their structure with width and shape throughout.
- This dense built, powerful individual will leave no heads turned on sale day and is sure to be a feature for those concerned about implementing the most one can in one generation of breeding stock.
- 4794M ranks in the top 15% for WW and ratioed 109 at the weaning pen as well.

44

KTE MR DUTTON 4824M

PB SM

BD: 4/17/24 REG: 4430932 TATTOO: 4824M

OMF EPIC E27

CKCC MR DUTTON 1606J

CKCC SWC ANDIE 9622G ET

RUBY'S CURRENCY 7134E

KTE MS DIXIE 9663G ET

TL DIXIE 84

HOMOZYGOUS POLLED HETEROZYGOUS BLACK

BW	Adj. WW	BWR	WWR	CE	BW	WW	YW	ADG	MCE	MILK
81	673	96	102	10.4	1.3	80.4	116	0.22	5.5	24.3
MWW	STAY	DOC	CW	YG	MARB	BF	REA	API	TI	
64.6	15.1	9.9	23.7	-0.3	0.34	-0.06	0.65	139.3	84.8	

- This "Dutton" son is influenced by a maternal powerhouse that assisted the build for the world-renowned Power Plus brand. DCC FS 750H Merle 135 is a cornerstone piece of the foundation for the Duff Family of Hobart, OK. Countless daughters, granddaughters, sons, and grandsons have highlighted the marketing venue east of Hobart for many years and the influence continues on through those retained.
- 4824M hit the scales at weaning time to ratio 102 off of his productive four-year-old dam.
- We expect his cattle to be the right kind that will generate demand for their shape and eye appeal and they should be laced with premiums as he ranks in the top 25% for Marb.

THE DUTTON SIRE GROUP



LOT 46 - CKCC MR DUTTON 4715M

46

CKCC MR DUTTON 4715M

PB SM

BD: 3/13/24 REG: 4430861 TATTOO: 4715M

OMF EPIC E27 RUBY'S CURRENCY 7134E
CKCC MR DUTTON 1606J **CKCC MS CURRENCY 9670G**
 CKCC SWC ANDIE 9622G ET FSC2 BELLA

HOMOZYGOUS POLLED HOMOZYGOUS BLACK

BW	Adj. WW	BWR	WWR	CE	BW	WW	YW	ADG	MCE	MILK
89	638	106	97	9.3	2.4	81.3	119.2	0.24	5.4	27.6
MWW	STAY	DOC	CW	YG	MARB	BF	REA	API	TI	
68.2	15.2	10.4	32.4	-0.28	0.22	-0.05	0.77	130.1	81.2	

- What an impressive Purebred son of Dutton who comes from a full sister to another popular stud produced in the program that is known as CKCC Lincoln 0631H ET.
- FSC2 Bella will be referenced throughout this sale offering as it's no secret regarding her contribution to the outfit's bottom line.
- 4715M offers a competitive growth and conversion profile with suitable index values and should leave a set of daughters that will be wet in production.



FSC2 BELLA
Dam of Lot 46

47

CKCC MR DUTTON 4817M

3/4 SM 1/8 AN 1/8 MX

BD: 4/14/24 REG: 4376708 TATTOO: 4817M

OMF EPIC E27 TJ HIGH CALIBRE 556B
CKCC MR DUTTON 1606J **FRKG CKCC DUTCHESS 0504H**
 CKCC SWC ANDIE 9622G ET 209STW

HOMOZYGOUS POLLED HOMOZYGOUS BLACK

BW	Adj. WW	BWR	WWR	CE	BW	WW	YW	ADG	MCE	MILK
94	630	113	96	10.6	1.8	82.9	122.8	0.25	5.7	22.6
MWW	STAY	DOC	CW	YG	MARB	BF	REA	API	TI	
64	15.2	10.7	35.4	-0.24	0.39	-0.04	0.73	131.3	82.5	

- The proven and youthful dam has produced two sons that have been worthy for this annual marketing event for the CK and Wager families. The cattle from this cow line are typically sound in their maternal prowess with the tools to transmit the goods to their respective progeny, and it's no secret as to what the daughters of TJ High Calibre 556B are known for in regard to superior udder quality and calf raising ability.
- 4817M should sire cattle of quality with industry standards maintained as far as conversion, scale, ideal grade attainment, and profitability.



CKCC MS BELLA'S CURRENCY 0688H
Full Sister to Dam of Lot 46

48

CKCC MR DUTTON 4793M

3/4 SM 1/4 AN

BD: 4/1/24 REG: 4346685 TATTOO: 4793M

OMF EPIC E27 BASIN EXCITEMENT
CKCC MR DUTTON 1606J **WAGR MS EXCITEMENT 8659F**
 CKCC SWC ANDIE 9622G ET WAGR COVERGIRL 027X

HOMOZYGOUS POLLED HOMOZYGOUS BLACK

BW	Adj. WW	BWR	WWR	CE	BW	WW	YW	ADG	MCE	MILK
83	602	97	91	12.6	0.1	77.1	116	0.24	6.5	24.3
MWW	STAY	DOC	CW	YG	MARB	BF	REA	API	TI	
63.1	16.2	10.6	31.6	-0.3	0.24	-0.05	0.81	128.6	78	

- This individual could surface towards the top end of multiple short lists on sale day. Numerically this prospect keeps everything centered and grounded with what's essential to stay in business long term.
- He offers a slightly better than breed average EPD profile that will keep a program centered for all traits important to generating performance and sensible maternal quality.
- Basin Excitement is one of the rising Angus patriarchs associated with female retention and maternal excellence with longevity attached. This six-year-old dam has two females retained in the program and the firm plans for more to come in the future.

THE ALL RIGHT SIRE GROUP



LOT 49 - KTE MR ALL RIGHT 4655M



LOT 50 - KTE MR ALL RIGHT 4681M

- Lot 49 initiates a lineup of four full brothers sired by the \$147,500 WINC All Right 213K from the 2018 AJSA Summer Classic Champion Percentage Female exhibited by none other than Miss Kenidey Effling.
- SJF Emerald was selected from the 2017 Hartman Cattle Company Customer Appreciation Female Sale and was raised by one of the nation's finest cattlemen, Mr. Shannon Frankenreider of Illinois. The Frankenreider firm would be built with very best, western origin, foundation maternal Angus genetics that region has to offer, and it shows through in each set of cattle from the past champion.
- 4655M attaches high out of his shoulder with an ultra-arrogant presence. His athleticism is unrivaled as his skeleton is loosely hinged and strong in genuine spread.



WINC ALL RIGHT 213K
\$147,500 Sire of Lots 49-53

- Arguably, WINC All Right 213K, can be used on heifers and the build that 4681M possesses could be justified for such as well with management.
- These brothers are the perfect blend of the bold and rugged from their sire, with the smooth as glass profile from their dam. The consistency is remarkable from one to the next.
- Longevity is becoming the popular, new buzzword in the commercial sector of the business. Bulls from dams like these should be built to withstand the pressures of servicing cows and undesirable terrain for multiple breeding seasons and should sire daughters that can remain profitable in the program for several more years than the national average reads today.

49

KTE MR ALL RIGHT 4655M

3/4 SM 1/4 AN

BD: 2/29/24 REG: 4430936 TATTOO: 4655M

OMF EPIC E27

LLSF PAYS TO BELIEVE ZU194

WINC ALL RIGHT 213K
WINC HOLLIE

SJF EMERALD
109

HOMOZYGOUS POLLED HOMOZYGOUS BLACK

BW	Adj. WW	BWR	WWR	CE	BW	WW	YW	ADG	MCE	MILK
84	642	ET	ET	9.4	1.9	79.5	119.7	0.25	5.3	26.7
MWW	STAY	DOC	CW	YG	MARB	BF	REA	API	TI	
66.4	10.5	12.5	33.7	-0.24	0.21	-0.04	0.8	108.9	75.9	

50

KTE MR ALL RIGHT 4681M

3/4 SM 1/4 AN

BD: 3/4/24 REG: 4430941 TATTOO: 4681M

OMF EPIC E27

LLSF PAYS TO BELIEVE ZU194

WINC ALL RIGHT 213K
WINC HOLLIE

SJF EMERALD
109

HOMOZYGOUS POLLED HOMOZYGOUS BLACK

BW	Adj. WW	BWR	WWR	CE	BW	WW	YW	ADG	MCE	MILK
95	657	ET	ET	9.4	1.9	79.5	119.7	0.25	5.3	26.7
MWW	STAY	DOC	CW	YG	MARB	BF	REA	API	TI	
66.4	10.5	12.5	33.7	-0.24	0.21	-0.04	0.8	108.9	75.9	

THE ALL RIGHT SIRE GROUP



LOT 51 - KTE MR ALL RIGHT 4656M



CSG WINCHESTER 376H
2022 NWSS Grand Champion Percentage Simmental Bull



SJF EMERALD
Dam of Lots 49-52 & 52A

51

KTE MR ALL RIGHT 4656M

BD: 2/29/24 3/4 SM 1/4 AN REG: 4430935 TATTOO: 4656M

OMF EPIC E27

LLSF PAYS TO BELIEVE ZU194

WINCALL RIGHT 213K
WINC HOLLIE

SJF EMERALD
109

HOMOZYGOUS POLLED HETEROZYGOUS BLACK

BW	Adj. WW	BWR	WWR	CE	BW	WW	YW	ADG	MCE	MILK
87	652	ET	ET	9.4	1.9	79.5	119.7	0.25	5.3	26.7
MWW	STAY	DOC	CW	YG	MARB	BF	REA	API	TI	
66.4	10.5	12.5	33.7	-0.24	0.21	-0.04	0.8	108.9	75.9	

- The Angus genetics that helped build SJF Emerald would be from famed Angus programs of the likes of Connealy, McCumber, Sitz, and countless others entrenched in the fundamental mindset of breeding cattle with the long game in mind.
- A maternal sister to this foursome of brothers was able to produce a \$26,000 son of OMF Epic E27 that was another selection of Jason Parker's in the 2024 edition of the CK and Wager Production Sale.
- CK and Wager cattle are recognized for their ability to feed and grade with premiums on board, but the females are gaining popularity as well as they can bear the load of most all sire selections keeping quality first and foremost.

THE ALL RIGHT SIRE GROUP



LOT 52 - KTE MR ALL RIGHT 4642M

- These WINC All Right 213K cattle are loaded with body shape, genuine skeletal width, skeletal flexibility, and quality beef cattle look.
- The cow base that backs this set of ET brothers would be one of the nation's best and the daughters of LLSF Pays To Believe ZU194 are documented producers in their own right.
- You should appreciate these cattle on sale day. If your ranch is in need of multiple bulls, we strongly suggest that any outfit should consider gathering up this set without reservation.



CKCC MR EPIC 3616L
Maternal Grandson of SJF Emerald



LOT 52A - KTE MR ALL RIGHT 4652M

- The consistency in this set of flush brothers is unrivaled and deep with quality and industry merit from all perspectives and disciplines.
- Cattle that are well-rounded from a growth, maternal, and cutability standpoint will never lose value and will return profit to any operation even in the most challenging of times.
- Skeletal integrity, big feet, durability, flexibility, and genuine width and shape will always be in demand.



KTE MR PROFIT 0668H ET
Maternal Brother to Lots
40, 51, 52, & 52A

52

KTE MR ALL RIGHT 4642M

3/4 SM 1/4 AN

BD: 2/23/24 REG: 4430934 TATTOO: 4642M

OMF EPIC E27

LLSF PAYS TO BELIEVE ZU194

WINC ALL RIGHT 213K
WINC HOLLIE

SJF EMERALD
109

HOMOZYGOUS POLLED HOMOZYGOUS BLACK

BW	Adj. WW	BWR	WWR	CE	BW	WW	YW	ADG	MCE	MILK
84	563	ET	ET	9.4	1.9	79.5	119.7	0.25	5.3	26.7
MWW	STAY	DOC	CW	YG	MARB	BF	REA	API	TI	
66.4	10.5	12.5	33.7	-0.24	0.21	-0.04	0.8	108.9	75.9	

52A

KTE MR ALL RIGHT 4652M

3/4 SM 1/4 AN

BD: 2/27/24 REG: 4430940 TATTOO: 4652M

OMF EPIC E27

LLSF PAYS TO BELIEVE ZU194

WINC ALL RIGHT 213K
WINC HOLLIE

SJF EMERALD
109

HOMOZYGOUS POLLED

BW	Adj. WW	BWR	WWR	CE	BW	WW	YW	ADG	MCE	MILK
94	637	ET	ET	9.4	1.9	79.5	119.7	0.25	5.3	26.7
MWW	STAY	DOC	CW	YG	MARB	BF	REA	API	TI	
66.4	10.5	12.5	33.7	-0.24	0.21	-0.04	0.8	108.9	75.9	

THE ALL RIGHT SIRE GROUP



LOT 53 - CKCC MR ALL RIGHT 4657M



CKCC MS TESS 1618J
\$85,000 Dam of Lot 53

53

CKCC MR ALL RIGHT 4657M

PB SM

BD: 2/29/24 REG: 4430856 TATTOO: 4657M

OMF EPIC E27

WAGR HELL ON WHEELS 9092G

WINC ALL RIGHT 213K

CKCC MS TESS 1618J

WINC HOLLIE

MASF HOLT MS TESS 17G

HOMOZYGOUS POLLED HOMOZYGOUS BLACK

BW	Adj. WW	BWR	WWR	CE	BW	WW	YW	ADG	MCE	MILK
91	675	ET	ET	12.5	1.4	86.1	123	0.23	6.5	30.9
MWW	STAY	DOC	CW	YG	MARB	BF	REA	API	TI	
73.9	13.3	11	28.2	-0.36	0.17	-0.06	0.89	131.3	85.1	

- When one discusses sire power in the SimGenetic circle for phenotype, several are inclusive within the lineage of this herdsire prospect. Mr HOC Broker, WS Pilgrim H182U, CNS Dream On L186, W/C Bankroll 811D, W/C Fort Knox 609F, and WINC All Right 213K are all present within the first four generations.
- Density, durability, substance, and WDA all come with 4657M as well.
- He is without question the best numbered of the 213K sons in the offering as he posts in the top 10% for Milk and MWW, the top 20% for WW, and the top 35% for CE, YW, and TI as well.



OMF HARD RIGHT H21
\$60,000 Sire of Lot 54

54

PTC CKCC MR HARD RIGHT M450

PB SM

BD: 3/11/24 REG: 4431718 TATTOO: M450

OMF EPIC E27

CDI INNOVATOR 325D

OMF HARD RIGHT H21

WAGR MS INNOVATOR 9026G

HOOKS ANGEL 11A

WAGR MS VISION 5502C ET

HOMOZYGOUS POLLED HOMOZYGOUS BLACK

BW	Adj. WW	BWR	WWR	CE	BW	WW	YW	ADG	MCE	MILK
86	706	ET	ET	9.8	-0.4	76.8	112.4	0.22	5.2	27
MWW	STAY	DOC	CW	YG	MARB	BF	REA	API	TI	
65.4	13.8	12.1	21.7	-0.35	0.37	-0.07	0.69	139.9	86	

- This is the lone son of the \$60,000 OMF Hard Right H21 and is from the popular and proven WAGR Ms Innovator 9026G.
- The potency of the 9026G donor dam is unrivaled within the program. She never ceases to bring one or more to the summit of the offering year after year. She records five sons that have a collective average of 749.2 pounds at weaning. Granted some of those would be ET calves, but the consistency of the product cannot be denied when each of those recorded weights has a 100 pound spread from the highest to the lowest that still records over 700.
- In the 2024 CK Wager Production sale, two maternal brothers by ES Right Time FA110-4 were sold for a collective \$45,500 average and were selected by Jason Parker of Idaho and Ashworth Farm & Ranch of Saskatchewan, Canada. A maternal sister to M450 sells as lot 210 in the bred heifer division!
- Daughter retention from this son of H21 could be high as he excels in his numeric profile relative to the offering with a top 25% mark for Milk. He too should be sensible at calving with a top 20% value for BW and he carries the same rank advantage for Marb as well. There has never been a day when each live calf born has more value than they do in today's marketplace and why not have a live calf with premiums attached at harvest?
- Tie into reputation and tie on to what's tangible.



WAGR
MS INNOVATOR 9026G
Dam of Lot 54

THE EPIC SIRE GROUP

55

WAGR MR EPIC 4006M

PB SM

BD: 2/15/24 REG: 4435922 TATTOO: 4006M

WS ALL-AROUND Z35

ES RIGHT TIME FA110-4

OMF EPIC E27

WAGR MS RIGHT TIME 2004K

OMF TIME LESS B100

WAGR MS CALIBUR 7004E

HOMOZYGOUS POLLED HOMOZYGOUS BLACK

BW	Adj. WW	BWR	WWR	CE	BW	WW	YW	ADG	MCE	MILK
75	682	98	106	12.4	1.3	90.1	138.8	0.3	6.6	25.7
MWW	STAY	DOC	CW	YG	MARB	BF	REA	API	TI	
70.7	17	12.8	37.5	-0.3	0.25	-0.07	0.79	146.3	89.4	



LOT 55 - WAGR MR EPIC 4006M

- OMF Epic E27 has been one of the heaviest and long-term use bulls in the recent SimGenetic scope of A.I. sires.
- The stud continues to sire cattle that fit the mold every marketing season and his daughters are proving to be the calf raising kind with excellent udder structure, fertility, and skeletal design to ensure long term use and production.
- Lot 55 comes with another dose of the genetics that build cattle to remain useful for years beyond the modern day life expectancy of the commercial herdsire or the daughters left behind to further the program. He is from the proven blend of ES Right Time FA110-4 and TJ High Calibre 556B. He charts the top 25% for MWW, the top 30% for both API and Stay with a value for Milk that suits most all cattlemen at just above breed average.
- His performance drivers place him in the top 15% for WW, YW, and CW, the top 20% for TI and ADG, and a Marb expectation to keep him in the top third.

56

PTC CKCC MR EPIC M400

PB SM

BD: 2/14/24 REG: 4434545 TATTOO: M400

WS ALL-AROUND Z35

RUBY'S CURRENCY 7134E

OMF EPIC E27

ADSC PTC MS CURRENCY 2887K

OMF TIME LESS B100

WAGR MS OUTLAW 7122E

HOMOZYGOUS POLLED HOMOZYGOUS BLACK

BW	Adj. WW	BWR	WWR	CE	BW	WW	YW	ADG	MCE	MILK
89	697	100	100	9.4	1.1	67.2	95.7	0.18	4	25.3
MWW	STAY	DOC	CW	YG	MARB	BF	REA	API	TI	
58.8	14.8	13.2	29.9	-0.43	0.42	-0.08	1	137.6	79.6	



LOT 56 - PTC CKCC MR EPIC M400

- This OMF Epic E27 son is from a productive two-year-old dam that delivered nearly 700 pounds of weaning weight to this herd sire prospect.
- There's a very high probability that he could also be the carcass sire of the "Epic" sons as he posts values for Marb in the top 15%, and REA in the top 25%, while being more than acceptable for CW and YG figures as well.

57

KTE MR EPIC 4613M

3/4 SM 1/4 AN

BD: 2/12/24 REG: 4430930 TATTOO: 4613M

WS ALL-AROUND Z35

CCR BOULDER 1339A

OMF EPIC E27

WR FRONTIER GAL 0308H K4750

OMF TIME LESS B100

HOF FRONTIER GAL 0308H

HOMOZYGOUS POLLED HOMOZYGOUS BLACK

BW	Adj. WW	BWR	WWR	CE	BW	WW	YW	ADG	MCE	MILK
65	670	83	102	16.7	-2.6	80.7	120	0.25	8.7	25.6
MWW	STAY	DOC	CW	YG	MARB	BF	REA	API	TI	
65.9	15.3	13.9	25.9	-0.32	0.31	-0.06	0.76	142.7	86	



LOT 57 - KTE MR EPIC 4613M

- Another dose of the maternal Angus royalty court is on board on the bottom side of this one's lineage. The famous and high dollar generating "Frontier Gal" cow family helped build great Angus firms like Wallace Cattle Company and influences multiple facets within the Express Ranches program as well.
- 4613M could justifiably be acceptable for use as a heifer bull as he posts a 65 pound actual birth weight and ranks among the top 15% for both CE and BW expectations.
- Here again the importance of live born calves with vigor is of utmost importance in the present day marketplace especially when they have the genetics to influence payweight and carcass merit just as this prospect does. He charts in the top 20% for YG, the top 25% for MCE, and remains in the top third or slightly better for WW, Doc, REA, and both API and TI as well.

THE PLATINUM SIRE GROUP



LOT 58 - CKCC MR PLATINUM 4698M

- Another impressive group sired by the \$170,000 FRKG CKCC Platinum 009H as we lead off with a SimAngus stud with the up-close support of Basin Payweight 1682. The seven-year-old Mogck bred matron records five head in her tenure at CK Cattle with three bulls that collectively averaged over 740 pounds at weaning.
- CKCC Mr Platinum 4698M posts a weaning ratio of 108 and charts in the top 15% for WW EPD value with a top 20% mark for both YW and MWW as well.
- He is a big ribbed stud, with impeccable skeletal quality, and the combined width and substance to enhance any program.



FRKG CKCC PLATINUM 009H ET
\$175,000 Sire of Lots 58-65



LOT 59 - ECC CKCC MR PLATINUM 4907M

- A royally bred son of FRKG CKCC Platinum 009H from the high powered GF/HS Miley X243 cow family that has had significant impact in progressive SimGenetic programs over the years and remains to be the matriarch for Ryan Effling's program.
- A maternal sister to the dam of 4907M, sired by CDI Trustee 387F, produced a son of Musgrave Jumbo that commanded a \$13,000 hammer price in last year's sale.
- This stud came to the weaning pen with 736 pounds of performance with a modest 85 pound start out of the gate.
- He will transmit power and durability to any set of cows and his cattle will be the kind that respond to feed and be tied to the grid with an abundance of premiums.



GF/HS MILEY X243
Maternal Granddam of Lot 59

CK CATTLE COMPANY

58

CKCC MR PLATINUM 4698M

1/2 SM 1/2 AN

BD: 3/8/24 REG: 4429936 TATTOO: 4698M

MR CCF 20-20

BASIN PAYWEIGHT 1682

FRKG CKCC PLATINUM 009H ET
WAGR MS PROFIT 7054E

MOGCK RUTH 1047
MOGCK RUTH 974

HOMOZYGOUS POLLED HOMOZYGOUS BLACK

BW	Adj. WW	BWR	WWR	CE	BW	WW	YW	ADG	MCE	MILK
92	709	107	108	9	2.7	89.6	133.4	0.27	4.3	25.9
MWW	STAY	DOC	CW	YG	MARB	BF	REA	API	TI	
70.9	13.8	8.5	36.9	-0.17	0.4	-0.02	0.69	127.5	85.3	

59

ECC CKCC MR PLATINUM 4907M

PB SM

BD: 2/29/24 REG: 4395846 TATTOO: 4907M

MR CCF 20-20

OMF EPIC E27

FRKG CKCC PLATINUM 009H ET
WAGR MS PROFIT 7054E

ECC CKCC MS EPIC 112J
GF/HS MILEY X243

HOMOZYGOUS POLLED HOMOZYGOUS BLACK

BW	Adj. WW	BWR	WWR	CE	BW	WW	YW	ADG	MCE	MILK
85	736	105	97	9.8	2.3	78.7	111.8	0.21	3.6	17.5
MWW	STAY	DOC	CW	YG	MARB	BF	REA	API	TI	
56.8	14.5	6.4	23	-0.45	0.09	-0.08	0.93	121.7	76.2	

THE PLATINUM SIRE GROUP



LOT 60 - MDD CKCC MILESTONE M67



LOT 61 - MDD CKCC MAVERICK M55

- We introduce a pair of flushmate brothers from a descendent of the Remington Lock N Load 54U influence on the dam side sired by the sire of balance and look, FRKG CKCC Platinum 009H ET.
- Masculine, athletic, skeletal integrity with quality, look, trendy basic build with a huge foundation would all be accurate ways to describe the brothers from the Dockter donor MDD Ms C516 F121.
- Lot 60 came to the weaning facility to weigh in at 739 pounds and so should raise the bar for weaning expectations for the ranch with the winning bid.
- Both cattle excel for cutability and product yield expectations on the rail as they rank in the top 1% for YG, and the top 10% for REA as well.
- Gather both or one; you won't steer your program wrong either direction.



WAGR MS PROFIT 7054E
Paternal Granddam of Lots 58-65

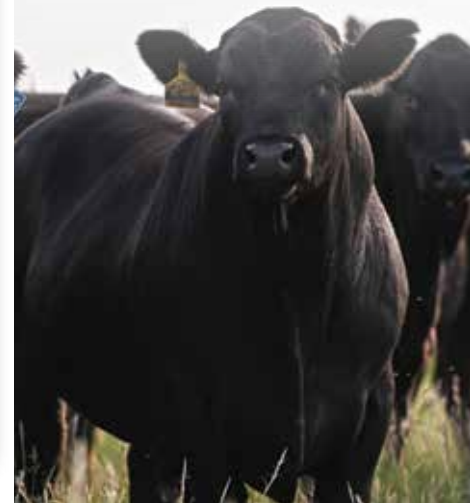

60

MDD CKCC MILESTONE M67

PB SM

BD: 2/7/24 REG: 4434511 TATTOO: M67

MR CCF 20-20

KAPPES L N LOAD P21 C516

FRKG CKCC PLATINUM 009H ET

MDD MS C516 F121

WAGR MS PROFIT 7054E

MDD Y382

HOMOZYGOUS POLLED HOMOZYGOUS BLACK

BW	Adj. WW	BWR	WWR	CE	BW	WW	YW	ADG	MCE	MILK
92	739	ET	ET	8.9	3.5	85.8	125.5	0.25	3.8	17.2
MWW	STAY	DOC	CW	YG	MARB	BF	REA	API	TI	
60	12.8	8.4	23	-0.58	0.05	-0.11	1.15	117.2	78.8	

61

MDD CKCC MAVERICK M55

PB SM

BD: 2/5/24 REG: 4434510 TATTOO: M55

MR CCF 20-20

KAPPES L N LOAD P21 C516

FRKG CKCC PLATINUM 009H ET

MDD MS C516 F121

WAGR MS PROFIT 7054E

MDD Y382

HOMOZYGOUS POLLED HOMOZYGOUS BLACK

BW	Adj. WW	BWR	WWR	CE	BW	WW	YW	ADG	MCE	MILK
88	682	ET	ET	8.9	3.5	85.8	125.5	0.25	3.8	17.2
MWW	STAY	DOC	CW	YG	MARB	BF	REA	API	TI	
60	12.8	8.4	23	-0.58	0.05	-0.11	1.15	117.2	78.8	

THE PLATINUM SIRE GROUP



LOT 62 - CKCC MR PLATINUM 4665M

- This stud keeps the bar in place without jeopardizing growth in the negative direction as this 009H son ratios 105 at weaning.
- He is the balance of growth, carcass, and phenotype that will sire cattle with demand for acquisition and keep the look and quest for profitability at arm's reach.
- This prospect ranks in the top 15% for YG, the top 20% for REA with a top 25% value for WW.



CKCC MS STAR 1405J
Dam of Lot 62



LOT 63 - CKCC MR PLATINUM 4699M

- Mr NLC Upgrade U8676, WS Pilgrim H182U, and ES Right Time FA110-4 would all three be key sires to a successful maternal genetic base to build a program with, especially to produce commercial or seedstock sires of choice. The aforementioned sires are saturated with the right body shape, skeletal build, and have a proof of positive history for maternal instinct as well and they all three line the bottom side of this prospect's pedigree.
- 4699M also brings two potent donor dams to his acclaim with 3C Melody M668 BZ and WAGR Ms Profit 7054E presence top and bottom.
- This stud should inject shape, look, and red meat yield into any set of cows that he is introduced to.



CKCC MR GROWTH FUND 2617K
Maternal Brother to Lot 63

62

CKCC MR PLATINUM 4665M

PB SM

BD: 3/2/24 REG: 4430860 TATTOO: 4665M

MR CCF 20-20

HPF QUANTUM LEAP Z952

FRKG CKCC PLATINUM 009H ET
WAGR MS PROFIT 7054E

CKCC MS STAR 1405J
3C CROCUS 5634C B

HOMOZYGOUS POLLED HOMOZYGOUS BLACK

BW	Adj. WW	BWR	WWR	CE	BW	WW	YW	ADG	MCE	MILK
97	693	119	105	7.6	4.2	86.8	125.8	0.24	2.8	19.1
MWW	STAY	DOC	CW	YG	MARB	BF	REA	API	TI	
62.4	12.4	5.8	26.5	-0.49	0.18	-0.09	1.01	119.9	81.1	

63

CKCC MR PLATINUM 4699M

PB SM

BD: 3/8/24 REG: 4430865 TATTOO: 4699M

MR CCF 20-20

ES RIGHT TIME FA110-4

FRKG CKCC PLATINUM 009H ET
WAGR MS PROFIT 7054E

WAGR MS RIGHT TIME 0697H
WAGR MS PILGRIM 430B

HOMOZYGOUS POLLED HOMOZYGOUS BLACK

BW	Adj. WW	BWR	WWR	CE	BW	WW	YW	ADG	MCE	MILK
90	670	108	102	8	4	85.6	124.8	0.24	3.1	21.6
MWW	STAY	DOC	CW	YG	MARB	BF	REA	API	TI	
64.3	13.8	9.3	24.5	-0.52	0.12	-0.10	1.02	120.3	79.7	

THE PLATINUM SIRE GROUP



WAGR MS OUTLAW 7122E

Dam of Lot 64

64

ADSC CKCC PLATINUM M164

PB SM

BD: 3/11/24 REG: 4434538 TATTOO: M164

MR CCF 20-20

OUTLAW

FRKG CKCC PLATINUM 009H ET

WAGR MS OUTLAW 7122E

WAGR MS PROFIT 7054E

WAGR MOLLY 201Z

BW	Adj. WW	BWR	WWR	CE	BW	WW	YW	ADG	MCE	MILK
94	672	ET	ET	8.7	2.9	71.5	99.6	0.18	3	19.4
MWW	STAY	DOC	CW	YG	MARB	BF	REA	API	TI	
55.1	11.8	4.4	10.4	-0.52	0.26	-0.09	0.91	120.5	75.7	

- M164 comes big and square at the surface with the body shape necessary to enhance conversion and true performance.
- His dam is a young female in the Dockter program sired by the proven Outlaw and supported by a maternal granddam that ages at 12.
- Enhanced longevity in a beef business package that should fit any program wanting to keep replacements.

65

WAGR MR PLATINUM 4069M

PB SM

BD: 3/11/24 REG: 4435903 TATTOO: 4069M

MR CCF 20-20

ES RIGHT TIME FA110-4

FRKG CKCC PLATINUM 009H ET

WAGR MS RIGHT TIME 0023H

WAGR MS PROFIT 7054E

WAGR MS PAYWEIGHT 7017E

HOMOZYGOUS POLLED HOMOZYGOUS BLACK

BW	Adj. WW	BWR	WWR	CE	BW	WW	YW	ADG	MCE	MILK
86	616	105	96	8.6	3.4	83.6	124.3	0.25	4.2	20
MWW	STAY	DOC	CW	YG	MARB	BF	REA	API	TI	
61.8	15.2	9	29	-0.4	0.22	-0.08	0.9	129.7	81.3	

- Certainly, one of the more balanced EPD profiles of the FRKG CKCC Platinum 009H ET sire group as would be expected from the maternal support of "Right Time" and Basin Payweight 1682.
- 4069M should better the industry standard for all things performance and carcass and his profit index drivers as well.



WAGR MS LIMIT UP 2150K

Maternal Sister to Dam of Lot 65

THE NIGHT VISION SIRE GROUP



LOT 66 - CKCC MR NIGHT VISION 4635M

- HOLT Night Vision 457H was acquired as a calving ease herd sire from Jordan and Amanda Holt. His service has fit the bill for what he was purchased for with extras in terms of look and beef cattle shape, and his daughters are proving their worth in the program as well.
- CKCC Mr Night Vision 4635M has been a standout since he hit the ground. His overall body mass, width, dimension, and build is as good as any in the entire offering, and we expect him to have plenty of friends on February 16.
- His youthful dam sired by Deer Valley Growth Fund was produced by a first calf heifer as well. With this prospect, justified and certified calving ease that would be suitable for use on heifers is undeniable. He came into the world at 75 pounds and adjusted at weaning with 727 pounds to ratio 110 and then ranks among the top 10% of the breed for WW. He's quite impressive and a well-rounded candidate for consideration of your program needs.



HOLT NIGHT VISION 457H
Sire of Lots 66-70

66

CKCC MR NIGHT VISION 4635M

3/4 SM 1/4 AN

BD: 2/20/24 REG: 4429960 TATTOO: 4635M

MR CCF 20-20

DEER VALLEY GROWTH FUND

HOLT NIGHT VISION 457H

CKCC MS GROWTH FUND 2603K

HOLT MS SONORA 457F

FRKG CKCC DUTCHESS 0500H

HOMOZYGOUS POLLED HETEROZYGOUS BLACK

BW	Adj. WW	BWR	WWR	CE	BW	WW	YW	ADG	MCE	MILK
75	727	95	110	13.5	1	90.6	129.7	0.24	7.2	21.9
MWW	STAY	DOC	CW	YG	MARB	BF	REA	API	TI	
67.1	13.8	7.2	38.8	-0.26	0.22	-0.04	0.89	126.5	84	

67

WAGR MR NIGHT VISION 4011M

3/4 SM 1/4 AN

BD: 2/17/24 REG: 4435920 TATTOO: 4011M

MR CCF 20-20

DEER VALLEY GROWTH FUND

HOLT NIGHT VISION 457H

WAGR MS GROWTH FUND 2009K

HOLT MS SONORA 457F

WAGR MISS MELODY 6802D

HOMOZYGOUS POLLED HOMOZYGOUS BLACK

BW	Adj. WW	BWR	WWR	CE	BW	WW	YW	ADG	MCE	MILK
75	696	97	108	11.1	2.4	89.7	130.2	0.25	5.8	20.6
MWW	STAY	DOC	CW	YG	MARB	BF	REA	API	TI	
65.3	13.3	4.7	39.1	-0.27	0.27	-0.05	0.87	122.8	82.7	

- The daughters of Deer Valley Growth Fund seem to be suited just fine for the service of HOLT Night Vision 457H.
- WAGR Mr Night Vision has impressive management since weaning as he has never slipped a gear in terms of his conversion and performance. He does ratio at a 108 for weaning and then combines that with a top 10% value for his WW EPD value in combination with a top 25% rank for both YW and REA.
- Yet another son of 457H with a desirable 75 pound world entry with generations of calving sense stacked with the influence of the matriarch 3C Melody M668 BZ as well.



WAGR MR PAYWEIGHT 9020G
Maternal Brother to Dam of Lot 67

THE NIGHT VISION SIRE GROUP

68

ECC CKCC MR NIGHT VISION 4904M

3/4 SM 1/4 AR

BD: 2/4/24 REG: 4395847 TATTOO: 4904M

MR CCF 20-20

OMF EPIC E27

HOLT NIGHT VISION 457H

ECC MS EPIC 203K

HOLT MS SONORA 457F

TERA LAKOTA H2

HOMOZYGOUS POLLED HOMOZYGOUS BLACK

BW	Adj. WW	BWR	WWR	CE	BW	WW	YW	ADG	MCE	MILK
76	724	96	96	12	0.7	78.1	108.2	0.19	5.5	17.4
MWW	STAY	DOC	CW	YG	MARB	BF	REA	API	TI	
56.4	14.8	8.6	17.1	-0.29	0.2	-0.04	0.71	120.8	75.5	

- We made mention earlier of the influence of ST Genetics sire, OMF Epic E27, and his ability to sire both sexes with significant industry value. ECC CKCC Mr Night Vision 4904M was produced by a rookie daughter of E27 that influenced a 724 pound adjusted weaning weight.
- This prospect is balanced numerically and will capture your attention in the video lineup or in person.



LOT 68 - ECC CKCC MR NIGHT VISION 4904M

69

CKCC MR NIGHT VISION 4683M

PB SM

BD: 3/5/24 REG: 4429962 TATTOO: 4683M

MR CCF 20-20

KCC1 COUNTERTIME 872H

HOLT NIGHT VISION 457H

CKCC MS KAYLENE 2637K ET

HOLT MS SONORA 457F

OMF TIME LESS B100

HOMOZYGOUS POLLED HOMOZYGOUS BLACK

BW	Adj. WW	BWR	WWR	CE	BW	WW	YW	ADG	MCE	MILK
76	621	97	94	14.1	0.1	72.8	95.3	0.14	6.4	17.3
MWW	STAY	DOC	CW	YG	MARB	BF	REA	API	TI	
53.6	16.7	9.4	11.8	-0.39	0.33	-0.07	0.73	144.8	81.1	

- This would be the best low birth weight candidate of the modest birth weight sire group by "Night Vision" yet in terms of his combined actual of 76 pounds and his EPD values that place him in the top 20% for CE and top 30% for BW.
- His two-year-old dam is a maternal sister to OMF Epic E27 sired by the proven female maker, the \$230,000 KCC1 Countertime 872H. A pedigree rich in northern cow power for sure.
- He is low birth weight with calf vigor stacked in his favor genetically. Those live calves should have the advantage at harvest as he numbers nicely for Marb and posts noteworthy profit index values as well.



CKCC MS
KAYLENE 2637K ET
Dam of Lot 69



OMF
TIME LESS B100
Maternal Granddam
of Lot 69

70

CKCC MR NIGHT VISION 4631M

PB SM

BD: 2/19/24 REG: 4429967 TATTOO: 4631M

MR CCF 20-20

OMF EPIC E27

HOLT NIGHT VISION 457H

FRKG CKCC MS EPIC 2666K ET

HOLT MS SONORA 457F

WAGR MS PROFIT 7054E

HOMOZYGOUS POLLED HOMOZYGOUS BLACK

BW	Adj. WW	BWR	WWR	CE	BW	WW	YW	ADG	MCE	MILK
77	627	98	95	11.7	1.2	79.8	108.7	0.18	5.4	17.4
MWW	STAY	DOC	CW	YG	MARB	BF	REA	API	TI	
57.2	14.9	6.1	16.1	-0.41	0.15	-0.07	0.81	129.4	79.4	

- The dam of CKCC Mr Night Vision 4631M would be a maternal sister to the \$170,000 FRKG CKCC Platinum 009H. WAGR Ms Profit 7054E is a very significant female for both the Freking Cattle and CK Cattle firms. Her influence continues its significance not only for the programs but the industry as well.
- Again, a double shot of reputation heifer safe genetics with "Epic" and "Night Vision" aligned.
- The numeric profile of this lad will keep you secure at calving and industry competitive for all other economic drivers and expectations.



LOT 70 - CKCC MR NIGHT VISION 4631M

THE 20 - 20 SIRE GROUP



LOT 71 - Z W T CKCC MR 20-20 4025M

- Here's one that is dense, round bodied, big ended, with rancher suited growth and performance.
- His sire was a past sale feature for the program as the selection of Z W T Land and Cattle of Tennessee.



CKCC MR 20-20 1658J
Sire of Lots 71-75



LOT 72 - Z W T CKCC MR 20-20 4094M

- Certainly, a stout built, big testicled herd sire prospect.
- His Angus dam is very impressive with the direct influence of Musgrave 316 Stunner back to Hoover Dam and the trusted patriarch, S A V 8180 Traveler 004.



ZWT MAINSTAY 2226
Maternal Brother to Lot 71

CK CATTLE COMPANY

71

Z W T CKCC MR 20-20 4025M

1/2 SM 1/2 AN

BD: 2/1/24 REG: 4454669 TATTOO: 4025M

MR CCF 20-20

S A V STALLION 2413

CKCC MR 20-20 1658J
CHEZ GYPSY 9661G ET

ZWT DIXIE ERICA F401
ZWT DIXIE ERICA 2079

HOMOZYGOUS POLLED HOMOZYGOUS BLACK

BW	Adj. WW	BWR	WWR	CE	BW	WW	YW	ADG	MCE	MILK
90	702	95	97	12.1	-0.2	63.4	97	0.21	6.4	18.5
MWW	STAY	DOC	CW	YG	MARB	BF	REA	API	TI	
49.7	7.6	9.9	33.2	-0.24	0.23	-0.04	0.74	105.5	69.1	

72

Z W T CKCC MR 20-20 4094M

1/2 SM 1/2 AN

BD: 2/24/24 REG: 4454661 TATTOO: 4094M

MR CCF 20-20

MUSGRAVE 316 STUNNER

CKCC MR 20-20 1658J
CHEZ GYPSY 9661G ET

LEGACY RITA 317G
LEGACY N118 RITA 76X

HOMOZYGOUS POLLED HOMOZYGOUS BLACK

BW	Adj. WW	BWR	WWR	CE	BW	WW	YW	ADG	MCE	MILK
103	756	110	105	9.6	1.8	68.6	105.1	0.23	4.8	18.5
MWW	STAY	DOC	CW	YG	MARB	BF	REA	API	TI	
52.3	7.6	10	33.7	-0.24	0.23	-0.04	0.75	101.1	69.6	

THE 20 - 20 SIRE GROUP

73

Z W T CKCC MR 20-20 4071M

1/2 SM 1/2 AN

BD: 2/17/24 REG: 4454663 TATTOO: 4071M

MR CCF 20-20

CTS REMEDY 1T01

CKCC MR 20-20 1658J

ZWT LADY F085

CHEZ GYPSY 9661G ET

ZWT LADY 6828

HOMOZYGOUS POLLED HOMOZYGOUS BLACK

BW	Adj. WW	BWR	WWR	CE	BW	WW	YW	ADG	MCE	MILK
100	742	106	103	10.1	1.3	67.4	103.2	0.22	5.2	18.5
MWW	STAY	DOC	CW	YG	MARB	BF	REA	API	TI	
51.7	7.6	9.9	33.2	-0.24	0.23	-0.04	0.74	101.9	69.4	

- This sire group is loaded with cattle that are built wide and genuine at the surface with the shape and power the industry demands.
- The dam of Z W T CKCC Mr 20-20 4071M is a very impressive, gorgeous uddered Angus matron with the sire influence of CTS Remedy 1T01.



CTS REMEDY 1T01
Maternal Grandsire of Lot 73

74

Z W T CKCC MR 20-20 4206M

1/2 SM 1/2 AN

BD: 3/12/24 REG: 4454667 TATTOO: 4206M

MR CCF 20-20

S A V HESSTON 2217

CKCC MR 20-20 1658J

ZWT LADY 8213

CHEZ GYPSY 9661G ET

ZWT LADY 2676

HOMOZYGOUS POLLED HOMOZYGOUS BLACK

BW	Adj. WW	BWR	WWR	CE	BW	WW	YW	ADG	MCE	MILK
89	660	94	99	12.2	-0.4	63	96.3	0.21	6.5	18.5
MWW	STAY	DOC	CW	YG	MARB	BF	REA	API	TI	
49.5	7.6	9.9	33.2	-0.24	0.23	-0.04	0.74	105.9	69	

- Density, mass, and substance, with a shot of economically important calving merit, is what this herd sire prospect has to offer.
- He was produced by a very wet and productive six-year-old daughter of the proven S A V Hesston 2217. Her bottom side is very rich in western Angus heritage with the S A V Final Answer 0035 son Coleman Regis 904 and N Bar Moderation 9957.



CHEZ BOBBI 0623H ET
Full Sister to Paternal Granddam of Lots 71-75

75

Z W T CKCC MR 20-20 4207M

1/2 SM 1/2 AN

BD: 3/12/24 REG: 4454665 TATTOO: 4207M

MR CCF 20-20

GAFFNEY GAME TIME 370

CKCC MR 20-20 1658J

FARMINGTON MARCIA EB52

CHEZ GYPSY 9661G ET

WHITESTONE MARCIA B052

HOMOZYGOUS POLLED HOMOZYGOUS BLACK

BW	Adj. WW	BWR	WWR	CE	BW	WW	YW	ADG	MCE	MILK
91	673	97	101	11.9	-0.1	63.8	97.6	0.21	6.2	18.5
MWW	STAY	DOC	CW	YG	MARB	BF	REA	API	TI	
49.9	7.6	9.8	32.8	-0.24	0.22	-0.04	0.73	104.9	69	

- This sire group is strong for base width, athleticism, and body shape, with red meat yield in mind.
- A prospect raised by a seven-year-old Angus dam that is rich in Connealy influence with both Connealy Confidence 0100 and Connealy Forefront on board. In the Angus database, she ranks in the top 10% for DMI and the top 15% for REA. She certainly left a herd bull that has the genetics to do it all.



LOT 75 - Z W T CKCC MR 20-20 4207M

THE LINCOLN SIRE GROUP



LOT 76 - CKCC MR LINCOLN 4763M



CKCC LINCOLN 0631H ET
Sire of Lots 76-79



CKCC BOBBI KRISTINA 8827F ET
Full Sister to Dam of Lot 76



CKCC BOBBI JO 8804F ET
Full Sister to Dam of Lot 76

CK CATTLE COMPANY

76

CKCC MR LINCOLN 4763M

5/8 SM 3/8 AN

BD: 3/20/24

REG: 4346673

TATTOO: 4763M

RUBY'S CURRENCY 7134E

PROFIT

CKCC LINCOLN 0631H ET

CKCC RICKI 9427G ET

FSC2 BELLA

GF EVENING TINGE 1X

HOMOZYGOUS POLLED HEETEROZYGOUS BLACK

BW	Adj. WW	BWR	WWR	CE	BW	WW	YW	ADG	MCE	MILK
97	633	115	96	8.5	3.7	75	112.1	0.23	6.4	26.6
MWW	STAY	DOC	CW	YG	MARB	BF	REA	API	TI	
62.4	13.8	10.7	34.4	-0.21	0.32	-0.03	0.74	115.3	73.6	

- GF Evening Tinge 1X is one of the dominant matriarchs of the CK and Wager programs' SimAngus gene pool for extreme and eccentric phenotype. The most reputable daughter would be the many time Champion J6RA Bada Bing 1602B, also known as "Bobbi". Besides Mr HOC Broker, Profit worked very well on 1X leaving a set of daughters like the dam of this prospect and CKCC Bobbi Kristina 8827F which is owned by Freking Cattle Co of Alpha, Minnesota.
- We think he is the elite son of CKCC Lincoln 0631H, in terms of balance, structure, and his ability to spill significant power through every square inch of surface area he amasses.

THE LINCOLN SIRE GROUP



LOT 78 - CKCC MR LINCOLN 4668M



TMAS CKCC ENOUGH SAID 1700J
Maternal Brother to Lot 78

77

CKCC MR LINCOLN 4789M

3/4 SM 1/4 AN

BD: 3/28/24 REG: 4429973 TATTOO: 4789M

RUBY'S CURRENCY 7134E

ES RIGHT TIME FA110-4

CKCC LINCOLN 0631H ET

FRKG CKCC DUTCHESS 0503H

FSC2 BELLA

TMAS MS BARBARA 7545E

HOMOZYGOUS POLLED HOMOZYGOUS BLACK

BW	Adj. WW	BWR	WWR	CE	BW	WW	YW	ADG	MCE	MILK
80	667	96	101	10.2	2.6	77.8	122.4	0.28	6.3	27.9
MWW	STAY	DOC	CW	YG	MARB	BF	REA	API	TI	
66.8	13.8	13.5	41	-0.28	0.36	-0.06	0.83	124.3	78.7	

- This genetic cross yielded a big ribeye, weaning curve bender for last year's sale and they liked him so well as a calf they tried the mating again and it worked with similar results.
- They have yet to scan these bulls but just based on overall general build and measurements to this stage, they would expect the end result to be very close to the full brother selected by Rusty Pearman a year ago.
- A prospect that was moderate at birth and ratioed over 101 at weaning with the built-in predictability of the ES Right Time FA110-4 influence as well.

78

CKCC MR LINCOLN 4668M

5/8 SM 3/8 AN

BD: 3/20/24 REG: 4429956 TATTOO: 4738M

RUBY'S CURRENCY 7134E

MR TR HAMMER 308A ET

CKCC LINCOLN 0631H ET

TMAS MS HAMMER 5277C

FSC2 BELLA

TR MS KATINKA KAY 0287X

HOMOZYGOUS POLLED HOMOZYGOUS BLACK

BW	Adj. WW	BWR	WWR	CE	BW	WW	YW	ADG	MCE	MILK
78	657	91	100	12.6	0.4	77.1	125	0.3	5.9	23.8
MWW	STAY	DOC	CW	YG	MARB	BF	REA	API	TI	
62.3	11.4	11.9	47.9	-0.25	0.39	-0.05	0.9	128.6	81.8	

- Another son of the Ruby's Currency 7134 x FSC2 Bella bred herd sire that offers a very moderate to light birth weight with profitable payweight performance.
- You will like the looseness of skeleton, the big feet, and the overall mass this calf has to offer, along with his EPD performance, carcass, and profit indexes chart in the upper third of the breed.



THE LINCOLN SIRE GROUP



LOT 79 - CKCC MR LINCOLN 4809M

79

CKCC MR LINCOLN 4809M

5/8 SM 3/8 AN

BD: 4/9/24 REG: 4376704 TATTOO: 4809M

RUBY'S CURRENCY 7134E

MR CCF 20-20

CKCC LINCOLN 0631H ET

307 MISS FRANNIE 4F

FSC2 BELLA

WILSON MISS BOOKMARK 036

HOMOZYGOUS POLLED HOMOZYGOUS BLACK

BW	Adj. WW	BWR	WWR	CE	BW	WW	YW	ADG	MCE	MILK
93	618	109	94	9.3	2.8	73.4	112.3	0.24	5.2	26.7
MWW	STAY	DOC	CW	YG	MARB	BF	REA	API	TI	
63.9	14.4	12.4	31.8	-0.29	0.36	-0.06	0.76	121.3	75.3	



CKCC MR HARD RIGHT 3674L

Maternal Brother to Lot 79

- A year ago the sons of CKCC Lincoln 0631H averaged right at an even \$7,000 and we strongly believe that the quality runs deeper than a year ago.
- In the 2024 CK Cattle and Wager Cattle Production Sale, a maternal brother by OMF Hard Right H21 commanded a \$9,000 gavel price and was selected by a long-term customer and friend of the program, Mr. Todd Klockgether.
- 4809M is from a cow bred in the Wayne Wilson program of Northeastern Wyoming. The cattle are bred and selected to withstand harsh and adverse conditions with the expectation to breed back on range and wean a calf with weight and quality.



THE LIMIT UP SIRE GROUP



LOT 80 - WAGR MR CURRENT AFFAIR 4146M



CHEZ KRIC LIMIT UP 9656G ET
Sire of Lots 80 & 81



FRKG CKCC KODIAK 211K ET
Maternal Brother to Sire of Lot 80 & 81

80

WAGR MR CURRENT AFFAIR 4146M

3/4 SM 3/16 AN 1/16 HP

BD: 5/9/24 REG: 4435916 TATTOO: 4146M

RUBY'S CURRENCY 7134E

PROFIT

CHEZ KRIC LIMIT UP 9656G ET
J6RA BADA BING 1602B

WAGR MS PROFIT 9062G
WAGR MS 818U

HETEROZYGOUS POLLED HOMOZYGOUS BLACK

BW	Adj. WW	BWR	WWR	CE	BW	WW	YW	ADG	MCE	MILK
90	817	93	127	9.5	3	89.8	129.5	0.25	5.8	23.1
MWW	STAY	DOC	CW	YG	MARB	BF	REA	API	TI	
67.2	11.9	7.2	35.9	-0.27	0.16	-0.07	0.66	110.6	79.1	

- This son of CHEZ KRIC Limit Up 9656G comes with the maternal presence of two shots of 3C Melody M668 BZ on the bottom side of his lineage besides the potency of the past Champion J6RA Bada Bing 1602B as the paternal granddam.
- Lot 80 is laced with significant weaning performance as he ranks in the top 10% for WW EPD value and weighed 817 pounds to ratio 127.

81

WAGR MR CURRENT AFFAIR 4137M

PB SM

BD: 4/11/24 REG: 4435918 TATTOO: 4137M

RUBY'S CURRENCY 7134E

CDI INNOVATOR 325D

CHEZ KRIC LIMIT UP 9656G ET
J6RA BADA BING 1602B

WAGR MS INNOVATOR 9048G
WAGR CHANTILLY LACE 026X

HOMOZYGOUS POLLED HOMOZYGOUS BLACK

BW	Adj. WW	BWR	WWR	CE	BW	WW	YW	ADG	MCE	MILK
82	694	92	108	11.1	1.4	87.5	136.7	0.31	6.6	26.2
MWW	STAY	DOC	CW	YG	MARB	BF	REA	API	TI	
69.1	11	9.1	47.9	-0.39	0.2	-0.09	1.02	129.6	87	

- There are only two sons of the "Limit Up" sire in this year's offering, but one cannot deny the quality and substance that they both bring to the entire offering. Both come tied with reasonable birth weight and substantial weaning measurements.
- 4137M ratioed 108 at weaning and ranks in the top 20% for WW EPD. He also charts in the top 4% for CW, the top 15% for YW and ADG, and the top 20% for REA as well.
- Performance and end product yield are both aboard.

THE REMEDY SIRE GROUP



LOT 82 - FRKG CKCC MR REMEDY 415M ET



2023 NWSS GRAND CHAMPION PEN OF THREE PERCENTAGE SIMMENTAL HEIFERS
Full Sisters to Lots 82-84



2023 NWSS RESERVE GRAND CHAMPION PEN OF THREE PERCENTAGE SIMMENTAL BULLS
Maternal Brothers to Lots 82-84



2025 NWSS GRAND CHAMPION PEN OF THREE PERCENTAGE SIMMENTAL HEIFERS
Full Sisters to Lot 82-84

CK CATTLE COMPANY

82

FRKG CKCC MR REMEDY 415M ET

3/4 SM 1/4 AN

BD: 2/25/24 REG: 4442762 TATTOO: 415M

HPF/HILL UPRISING C104

MR HOC BROKER

SO REMEDY 7F

J6RA BADA BING 1602B

B&K CREAM SODA 8D

GF EVENING TINGE 1X

HOMOZYGOUS POLLED HOMOZYGOUS BLACK

BW	Adj. WW	BWR	WWR	CE	BW	WW	YW	ADG	MCE	MILK
94	740	ET	ET	11.5	1.8	74.9	118.1	0.27	4.8	16.3
MWW	STAY	DOC	CW	YG	MARB	BF	REA	API	TI	
52.1	10	9.4	33.6	-0.31	-0.08	-0.07	0.74	94.5	66	



SO REMEDY 7F

\$530,000 Sire of Lots 82-86

- We initiate the offering from the \$530,000 SO Remedy 7F with a trio of brothers from the heavily referred to matriarch J6RA Bada Bing 1602B.
- These sons of "Bobbi" are as good as they have ever been, and we are not quite sure where to split the difference or even if there would be any to split.

THE REMEDY SIRE GROUP



LOT 83 - FRKG CKCC MR REMEDY 410M ET

- These three-quarter blood bulls are suitable for any breeding program and should quickly adapt to any environment or climate as well.
- The overall construction and build is so consistent and genuine from every angle of evaluation. We are not sure that there has been another mating as consistent as this trio is especially in reference to the amount of shape and dimension that they all have to offer.
- A year ago, five sons of the "Bobbi" donor dam averaged right at \$10,350 and were purchased by discriminating cattlemen by the names of Trey Kautzman, Jeff Burg, Tom Harris, Herb Wipf, and Darren Ridley.



CHEZ BOBBI 0623H ET
Maternal Sister to Lots 82-84



LOT 84 - FRKG CKCC MR REMEDY 418M ET

- SO Remedy 7F has been a sire of true consistency in terms of basic build, eye appeal, skeletal quality, and overall body shape. The cattle with his influence have been well received nationwide and have topped many sales for multiple breeders as well.
- MR HOC Broker would line many of the maternal pedigrees in the industry regardless of breed affiliation. The sire has proved himself to be instrumental in the production of stock of top shelf quality.
- These two sire groups combined produce the quality that is represented in this dominant trio of brothers.



FRKG CKCC MR TECUMSEH 358L ET
Maternal Brother to Lots 82-84

83

FRKG CKCC MR REMEDY 410M ET

3/4 SM 1/4 AN

BD: 2/25/24 REG: 4442761 TATTOO: 410M

HPF/HILL UPRISING C104

MR HOC BROKER

SO REMEDY 7F

J6RA BADA BING 1602B

B&K CREAM SODA 8D

GF EVENING TINGE 1X

HOMOZYGOUS POLLED HOMOZYGOUS BLACK

BW	Adj. WW	BWR	WWR	CE	BW	WW	YW	ADG	MCE	MILK
92	648	ET	ET	11.5	1.8	74.9	118.1	0.27	4.8	16.3
MWW	STAY	DOC	CW	YG	MARB	BF	REA	API	TI	
52.1	10	9.4	33.6	-0.31	-0.08	-0.07	0.74	94.5	66	

84

FRKG CKCC MR REMEDY 418M ET

3/4 SM 1/4 AN

BD: 2/27/24 REG: 4442763 TATTOO: 418M

HPF/HILL UPRISING C104

MR HOC BROKER

SO REMEDY 7F

J6RA BADA BING 1602B

B&K CREAM SODA 8D

GF EVENING TINGE 1X

HOMOZYGOUS POLLED HOMOZYGOUS BLACK

BW	Adj. WW	BWR	WWR	CE	BW	WW	YW	ADG	MCE	MILK
95	727	ET	ET	11.5	1.8	74.9	118.1	0.27	4.8	16.3
MWW	STAY	DOC	CW	YG	MARB	BF	REA	API	TI	
52.1	10	9.4	33.6	-0.31	-0.08	-0.07	0.74	94.5	66	

THE REMEDY SIRE GROUP



LOT 85 - Z W T CKCC MR REMEDY 4067M

85

Z W T CKCC MR REMEDY 4067M

1/2 SM 1/2 AN

BD: 2/16/24 REG: 4454325 TATTOO: 4067M

HPF/HILL UPRISING C104

ZWT CARGO 5066

SO REMEDY 7F

ZWT DONNA 8032

B&K CREAM SODA 8D

ZWT DONNA 6504

HOMOZYGOUS POLLED HOMOZYGOUS BLACK

BW	Adj. WW	BWR	WWR	CE	BW	WW	YW	ADG	MCE	MILK
99	716	100	100	11.9	0.7	66.4	105.5	0.24	4.5	17.4
MWW	STAY	DOC	CW	YG	MARB	BF	REA	API	TI	
50.5	7.3	11.8	33.9	-0.17	0.19	-0.04	0.54	102.6	68.7	

- This SimAngus bred, direct son of SO Remedy 7F, brings the heat regarding Angus royalty. Two shots of the female maker S A V Renown 3439 that has the influence of S A V Blackcap May 4136 on board, and the inclusion of the very prominent Coleman Donna 714 are the supporting cast on the Angus side of this elite herd sire prospect.
- The depth and center body dimension that this stud has to offer in unrivaled. There is no doubt that he has the credentials to leave a set of daughters that will be saturated with production value, longevity, and profit earning potential.



COLEMAN DONNA 386

Legendary 4th Generation Dam of Lot 85



THE REMEDY SIRE GROUP



LOT 86 - FRKG CKCC MR REMEDY 434M

- This son of SO Remedy 7F is from a dominant producing dam that brought a son a year ago to this marketing venue that commanded a \$7,000 hammer price as the selection of Raechel Otter.
- Study the back shape and pattern this one has to his claim.



LOT 86A - FRKG CKCC MR REMEDY 408M

- The past National Champion, SO Remedy 7F, left his phenotype DNA markers on this direct son!
- This rascal is quite the specimen! He hits the surface as genuine and wide as any with athleticism. His shape is wide, his build burly, and his look is very noticeable.
- These sons of SO Remedy 7F are as good here as anywhere else in the country. If you are serious about improving phenotype, body shape, build, and skeletal integrity, take serious note of the astounding quality this pen offers.



EC REBEL 156F

\$200,000 Maternal Grandsire of Lot 86A

86

FRKG CKCC MR REMEDY 434M

1/2 SM 1/2 CS

BD: 3/19/24 REG: 4442764 TATTOO: 434M

HPF/HILL UPRISING C104

ANGUS

SO REMEDY 7F

FRKG MISS 860

B&K CREAM SODA 8D

ANGUS

BW	Adj. WW	BWR	WWR	CE	BW	WW	YW	ADG	MCE	MILK
82	725	100	100	13.5	1	73.6	110.4	0.23	5.1	19
MWW	STAY	DOC	CW	YG	MARB	BF	REA	API	TI	
55.7	7.2	10.5	22.6	-0.42	-0.08	-0.10	0.7	92	67	

86A

FRKG CKCC MR REMEDY 408M

PB SM

BD: 2/15/24 REG: 4471521 TATTOO: 408M

HPF/HILL UPRISING C104

EC REBEL 156F

SO REMEDY 7F

KRIC MS KARSIE K103

B&K CREAM SODA 8D

WAGR MS INNOVATOR 9031G

BW	Adj. WW	BWR	WWR	CE	BW	WW	YW	ADG	MCE	MILK
92	723	100	100	11.5	1.9	80.7	124.4	0.27	3.8	16.9
MWW	STAY	DOC	CW	YG	MARB	BF	REA	API	TI	
57.1	10.8	11.2	35.3	-0.41	0.03	-0.09	0.91	116	76.4	

THE TECUMSEH SIRE GROUP



LOT 87 - CKCC MR TECUMSEH 4647M



FSC2 BELLA
Dam of Lot 87-90



STCC TECUMSEH 058J
\$620,000 Sire of Lots 87-93

87

CKCC MR TECUMSEH 4647M

3/4 SM 1/4 AN

BD: 2/25/24 REG: 4430859 TATTOO: 4647M

VCL FORESIGHT

STF DOMINIQUE R170

STCC TECUMSEH 058J

FSC2 BELLA

HF SERENA

FSC ERICAS LUTTON

- We initiate a foursome of flush brothers from the proven FSC2 Bella, also known as "54Z2", sired by the \$620,000 record selling STCC Tecumseh 058J. If you are in the business of producing show heifers or like the good phenotype kind, this is where you set the cash satchel down and wade through the dense quality of what this IVF cycle produced from a herd sire perspective.
- Foot size, circumference of bone, rig cage design, and sheer muscle shape is what one will find plenty of in this herd sire of consideration.
- He is a trait leader for WW and came across the scale with an adjusted 205 day weight of 731.

BW	Adj. WW	BWR	WWR	CE	BW	WW	YW	ADG	MCE	MILK
91	731	ET	ET	7.4	4	83	124.7	0.26	3.9	21.9
MWW	STAY	DOC	CW	YG	MARB	BF	REA	API	TI	
63.3	14	8	27.9	-0.26	0.25	-0.05	0.69	113.4	75.9	

THE TECUMSEH SIRE GROUP

88

CKCC MR TECUMSEH 4650M

3/4 SM 1/4 AN

BD: 2/27/24 REG: 4430857 TATTOO: 4650M

VCL FORESIGHT

STF DOMINIQUE R170

STCC TECUMSEH 058J

FSC2 BELLA

HF SERENA

FSC ERICAS LUTTON

HOMOZYGOUS POLLED HOMOZYGOUS BLACK

BW	Adj. WW	BWR	WWR	CE	BW	WW	YW	ADG	MCE	MILK
95	624	ET	ET	7.4	3.4	76.4	115.3	0.24	3.9	21.9
MWW	STAY	DOC	CW	YG	MARB	BF	REA	API	TI	
60	14	8	24.1	-0.26	0.25	-0.05	0.63	112	72.7	

- This is certainly the smoothest of the brothers as he is purely seamless in every transition.
- He offers the balance and look of the foursome with enough substance, shape, and size to contribute to any ranch entity.
- He will always be a direct son of "5422"!



CKCC MR LINCOLN 0631H ET
Maternal Brother to Lots 87-90

89

CKCC MR TECUMSEH 4627M

3/4 SM 1/4 AN

BD: 2/18/24 REG: 4430855 TATTOO: 4627M

VCL FORESIGHT

STF DOMINIQUE R170

STCC TECUMSEH 058J

FSC2 BELLA

HF SERENA

FSC ERICAS LUTTON

HOMOZYGOUS POLLED HOMOZYGOUS BLACK

BW	Adj. WW	BWR	WWR	CE	BW	WW	YW	ADG	MCE	MILK
88	630	ET	ET	7.4	3.4	76.4	115.3	0.24	3.9	21.9
MWW	STAY	DOC	CW	YG	MARB	BF	REA	API	TI	
60	14	8	24.1	-0.26	0.25	-0.05	0.63	112	72.7	

- Keep in mind that these sons of STCC Tecumseh 058J are all paternal brothers to the record setting \$700,000 FRKG Alpha 311L.
- Quality will never go out of style in the beef business and bulls like 4627M are bred to keep the balance and eye appeal on board while injecting extra shape and scale weight.
- After genomics, he sets the bar to remain better than competitive for WW and YW and should be able to minimize the 4s and 5s upon harvest.



CKCC BELLA'S REBEL 1878J ET
Maternal Brother to Lots 87-90

90

CKCC MR TECUMSEH 4651M

3/4 SM 1/4 AN

BD: 2/27/24 REG: 4430858 TATTOO: 4651M

VCL FORESIGHT

STF DOMINIQUE R170

STCC TECUMSEH 058J

FSC2 BELLA

HF SERENA

FSC ERICAS LUTTON

HOMOZYGOUS POLLED HETEROZYGOUS BLACK

BW	Adj. WW	BWR	WWR	CE	BW	WW	YW	ADG	MCE	MILK
87	609	ET	ET	7.4	3.4	76.4	115.3	0.24	3.9	21.9
MWW	STAY	DOC	CW	YG	MARB	BF	REA	API	TI	
60	14	8	24.1	-0.26	0.25	-0.05	0.63	112	72.7	

- The "5422" donor dam has left a string of sons across the land and sons of significance like CKCC Lincoln 0631H and CKCC Edge 7692E.
- The full and half sibs to these "Tecumseh" sons have always enhanced top shape, pin width, red meat yield, maternal instinct, fertility, and udder quality. The "5422" daughters retained in the program continue to surface with the marketable progeny as well. Pay close attention and do not miss your opportunity to add something proven and reliable.



THE TECUMSEH SIRE GROUP



LOT 91 - WAGR MR TECUMSEH 4058M

91

WAGR MR TECUMSEH 4058M

PB SM

BD: 3/10/24 REG: 4445996 TATTOO: 4058M

VCL FORESIGHT

WINC SURELOCK 634D

STCC TECUMSEH 058J

TMAS MS TERRI 9749G

HF SERENA

TMAS MS TERRI 5461C

HOMOZYGOUS POLLED HOMOZYGOUS BLACK

BW	Adj. WW	BWR	WWR	CE	BW	WW	YW	ADG	MCE	MILK
85	721	100	100	9	2.8	74.9	112.1	0.23	2.5	19.2
MWW	STAY	DOC	CW	YG	MARB	BF	REA	API	TI	
56.6	13	10.1	24.6	-0.44	0.14	-0.08	0.99	119.3	75	

- STCC Tecumseh 058J, himself, is huge at the surface, deep in his heel, big in his skeletal build in terms of bone, big and square in his back shape, wild and eccentric through his front third, with a pen presence that is impressive.
- His sons are the kind of cattle that can be used on nearly any set of British based females to make the absolute best feedlot bound progeny reducing the count of the 3, 4 and 5 yield grade cattle and the females retained should transmit heterosis advantages superior to any other cross in the industry.



HF SERENA

Legendary Paternal Granddam of Lots 87-93



THE TECUMSEH SIRE GROUP



LOT 92 - CKCC MR TECUMSEH 4653M



TMAS MS KATINKA KAY 9741G
Dam of Lot 92



CKCC ML MR CRACKERJACK 1694J
Maternal Brother to Lot 92

92

CKCC MR TECUMSEH 4653M

PB SM

BD: 3/2/24 REG: 4430864 TATTOO: 4653M

VCL FORESIGHT
STCC TECUMSEH 058J
HF SERENA

WINC SURELOCK 634D
TMAS MS KATINKA KAY 9741G
TMAS MS HAMMER 5277C

HOMOZYGOUS POLLED HOMOZYGOUS BLACK

BW	Adj. WW	BWR	WWR	CE	BW	WW	YW	ADG	MCE	MILK
92	669	ET	ET	9.8	2.5	77.3	120.3	0.27	3.1	18.8
MWW	STAY	DOC	CW	YG	MARB	BF	REA	API	TI	
57.4	14	10.4	30.3	-0.43	0.09	-0.08	1.04	121.6	75.8	

- STCC Tecumseh 058J is the perfect fit back on the TMAS Ms Katinka Kay 9741G female. 9741G is a very bold bodied, three dimensional donor dam with the oversized legs and feet.
- CKCC Mr Tecumseh 4653M will deliver those scale pounding feeder cattle with abundant shape or those sultry, attractive females that are easily marketed in their youth. Either way quality is quality.

93

WAGR MR TECUMSEH 4023M

PB SM

BD: 3/2/24 REG: 4435911 TATTOO: 4023M

VCL FORESIGHT
STCC TECUMSEH 058J
HF SERENA

MR HOC BROKER
WAGR MS BROKER 411B
WAGR DEB 0303R

HOMOZYGOUS POLLED HETEROZYGOUS BLACK

BW	Adj. WW	BWR	WWR	CE	BW	WW	YW	ADG	MCE	MILK
82	609	99	95	8.2	1.9	68.1	96.3	0.18	2.8	18.7
MWW	STAY	DOC	CW	YG	MARB	BF	REA	API	TI	
52.7	15.2	5.3	10.3	-0.42	0.04	-0.07	0.81	114.8	68.9	

- Cowboy or cowgirl alike, neither could be steered wrong when investing in the influence of the past Triple Crown Winning Mr HOC Broker. Combine that with the undeniable proof and reputation of an influential donor such as HF Serena via her \$620,000 world record selling son, STCC Tecumseh 058J, and there is no denying that profitability will be in your future!
- 4023M would be the lowest birthweight son of STCC Tecumseh 058J in the offering but he comes with the same extras in terms of look and balance.

THE YEARLING BULLS



LOT 94 - WAGR MR HIGH CALIBUR 4082M

- From a pedigree age standpoint, this mating may be the oldest in the entire sale book. Oldie but goody for sure, especially when one considers the females that have been sired by TJ High Calibre 556B and the daughters who carry the direct and second generation influence of a matriarch like 3C Melody M668 BZ.
- Whoever wins the bidding contest on this herd sire prospect, we certainly urge you to buy with daughter retention in mind. Structure and feet can be certain for the shorter longevity in the U.S. cowherd, but so can udder quality and the volume of milk produced to wean the calf size that is preferred in the marketplace today. This herdsire prospect is built with longevity in mind skeletally and the genetics should seal the deal for heifer retention, and he ranks in the top 10% for Stay.
- This stud offers a very desirable EPD profile that is mostly better than average with suitable profit indexes and doesn't have the extremes that can sometimes adversely affect the long game plan.



TJ HIGH CALIBRE 556B
\$400,000 Sire of Lots 94



WAGR LULLABY 703T
Dam of Lot 94



CKCC LD DIMENSION 8965
Full Brother to Sire of Lot 95

94

WAGR MR HIGH CALIBUR 4082M

PB SM

BD: 3/13/24 REG: 4435923 TATTOO: 4082M

MCM TOP GRADE 018X

CNS DREAM ON L186

TJ HIGH CALIBRE 556B

WAGR LULLABY 703T

PRS LADY DONE RIGHT W214

3C MELODY M668 BZ

HOMOZYGOUS POLLED HOMOZYGOUS BLACK

BW	Adj. WW	BWR	WWR	CE	BW	WW	YW	ADG	MCE	MILK
87	652	ET	ET	10.3	2.6	81.3	126.5	0.28	5.8	20.5
MWW	STAY	DOC	CW	YG	MARB	BF	REA	API	TI	
61	19.8	8.8	37.9	-0.41	0.31	-0.10	0.87	147.5	83.8	

95

WAGR MR 8965 HAMMER 4123M

PB SM

BD: 4/3/24 REG: 4441879 TATTOO: 4123M

MR TR HAMMER 308A ET

CKCC LD HAMMER 8965F ET

CKCC LD HAMMER 8965F ET

WAGR MS HAMMER 8965 1144J

WF FOREVER LADY Z165

WAGR MS OUTLAW 6136D

HOMOZYGOUS POLLED HOMOZYGOUS BLACK

BW	Adj. WW	BWR	WWR	CE	BW	WW	YW	ADG	MCE	MILK
86	581	108	90	9.2	3	78.4	113.2	0.22	3.1	11.9
MWW	STAY	DOC	CW	YG	MARB	BF	REA	API	TI	
51	10.1	9.6	28.8	-0.36	0.14	-0.08	0.71	113.2	75.3	

- MR TR Hammer 308A left a set of daughters that have proved to be generators for outfits like CK and Wager Cattle, Hartman Cattle Company, Kearns Cattle Company, and many others. Sure, he didn't work on every cow he was ever mated to, but what sire of any breed really does?
- Those who make it to the sale should easily locate this calf for his expressive shape, and clean pattern.

THE GROWTH FUND SIRE GROUP



LOT 96 - WAGR MR GROWTH FUND 4071M



DEER VALLEY GROWTH FUND
Sire of Lots 96-100

96

WAGR MR GROWTH FUND 4071M

1/2 SM 1/2 AN

BD: 3/11/24 REG: 4435912 TATTOO: 4071M

BASIN PAYWEIGHT 1682

MR HOC BROKER

DEER VALLEY GROWTH FUND

WAGR MS BROKER 4210B

DEER VALLEY RITA 36113

3C MELODY M668 BZ

HOMOZYGOUS BLACK

BW	Adj. WW	BWR	WWR	CE	BW	WW	YW	ADG	MCE	MILK
72	700	110	109	7.8	3.6	96.4	155.1	0.37	5.1	27.8
MWW	STAY	DOC	CW	YG	MARB	BF	REA	API	TI	
75.8	14.2	8.5	65.7	-0.1	0.24	-0.03	0.78	121.1	84.9	

- We are certain that you will dig this SimAngus prospect by the proven and popular Deer Valley Growth Fund. This one is loaded with the head turning features, he's big barreled, huge ended, square to the surface, with sheer substance to spare.
- He ratios an impressive 109 at weaning time and does not lay it up on paper. He ranks among the top 2% for CW, the top 3% for WW and YW, the top 4% for ADG, the top 5% for MWW, and the top 20% for Milk too.
- He has the right influence on the maternal side of his pedigree to be an all-around sire that will sire scale-pounding steer progeny or sale topping herd sires, and the daughters, oh my, they will make your neighbors want to cut the fence before branding. He may be the Travis Hunter of the entire sale offering, pay attention here.

97

CKCC MR GROWTH FUND 4708M

1/2 SM 1/2 AN

BD: 3/11/24 REG: 4429945 TATTOO: 4708M

BASIN PAYWEIGHT 1682

MR NLC UPGRADE U8676

DEER VALLEY GROWTH FUND

TMAS MSCAROLINE 7762E ET

DEER VALLEY RITA 36113

WAGR SWEET CAROLINE 106Y

HOMOZYGOUS POLLED HOMOZYGOUS BLACK

BW	Adj. WW	BWR	WWR	CE	BW	WW	YW	ADG	MCE	MILK
73	679	84	103	14.1	-0.3	95.9	155.2	0.37	8.6	23.1
MWW	STAY	DOC	CW	YG	MARB	BF	REA	API	TI	
70.9	13	11.5	64.1	-0.1	0.37	-0.03	0.82	141	93.1	

- The influence of 3C Melody M668 BZ remains strong and prevalent on the front end of the Deer Valley Growth Fund sire group with the influence of a full sister to the popular WAGR Lullaby 703T, WAGR Driver 701T, and WAGR Dream Catcher 03R (the sire of the \$8,000,000 earning Miss Werning KP 8543U).
- 4708M records an actual birth weight of 73 pounds and posts an EPD value for calving ease that we would deem suitable for use on heifers.
- He is also a paper stand out like the lot prior to him as he posts a top 2% value for CW, top 3% for YW, the top 4% for both YW and ADG, and a top 15% for TI and MWW as well.

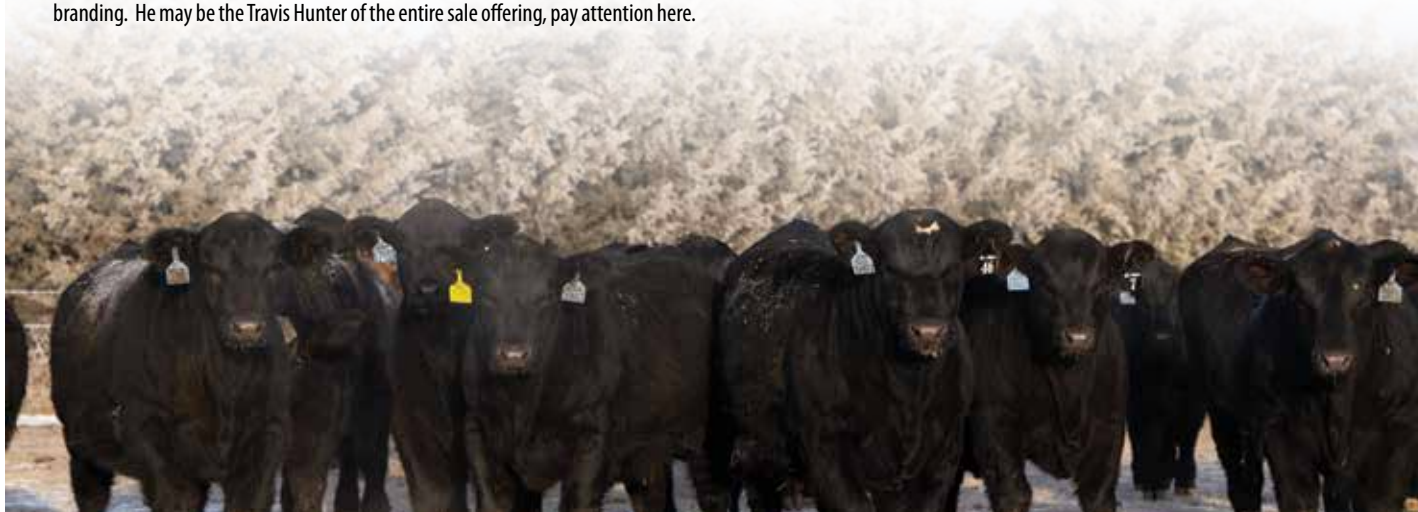

THE GROWTH FUND SIRE GROUP



LOT 99 - WAGR MR GROWTH FUND 4053M



TJ HIGH CALIBRE 556B
\$400,000 Maternal Grand sire of Lot 99

98

WAGR MR GROWTH FUND 4037M

1/2 SM 1/2 AN

BD: 3/6/24 REG: 4435919 TATTOO: 4037M

BASIN PAYWEIGHT 1682

CIRCLE S LEACHMAN 600U

DEER VALLEY GROWTH FUND

WAGR MISS 600U 482B

DEER VALLEY RITA 36113

3C MELODY M668 BZ

HOMOZYGOUS POLLED HOMOZYGOUS BLACK

BW	Adj. WW	BWR	WWR	CE	BW	WW	YW	ADG	MCE	MILK
84	691	101	107	11	1.7	95.2	157.8	0.39	7.4	28.3
MWW	STAY	DOC	CW	YG	MARB	BF	REA	API	TI	
75.8	15.2	13.4	66.7	-0.02	0.43	-0.01	0.68	141.2	91.7	

- A "Growth Fund" son for the Simmental pedigree enthusiasts! 4037M is from a direct daughter of Circle S Leachman 600U and 3c Melody M668 BZ. Legendary, historic, and little to question from every angle!
- This stud ratioed 107 for weaning and posts some very impressive economic drivers in the upper echelon of his contemporaries. He ranks in the top 2% for YW, ADG, and CW, the top 4% for WW, the top 15% for TI, and the top 20% for Milk.
- You will love to retain the daughters and enjoy marketing the steer and cull heifer progeny each time you wean a set of his calves.

99

WAGR MR GROWTH FUND 4053M

1/2 SM 1/2 AN

BD: 3/9/24 REG: 4435929 TATTOO: 4053M

BASIN PAYWEIGHT 1682

TJ HIGH CALIBRE 556B

DEER VALLEY GROWTH FUND

WAGR MS HIGH CALIBUR 8001F ET

DEER VALLEY RITA 36113

3C MELODY M668 BZ

SCURRED HOMOZYGOUS BLACK

BW	Adj. WW	BWR	WWR	CE	BW	WW	YW	ADG	MCE	MILK
90	634	107	98	9.7	2.5	94.2	158	0.4	6.6	26.7
MWW	STAY	DOC	CW	YG	MARB	BF	REA	API	TI	
73.7	15.6	12.4	67.8	-0.02	0.48	-0.02	0.66	141.5	91.1	

- There are many reasons for the success of this program, we cannot mention them all, but one of the primary drivers would be Chris' discriminating eye and his innate ability to mate cattle to build the ideal product. Who knew, besides him, that Deer Valley Growth Fund would turn these "Melody" daughters and granddaughters inside out on paper? The cattle carrying her influence have always been of high quality and elite but have not ever numbered up quite as nicely.
- Udder quality and longevity for the cow herd is inbound for whatever progressive ranching firm wins the bid on lot 99, with zero hesitation.
- This stud ranks in the top 1% for CW, the top 2% for YW and ADG, and the top 5% for WW.



THE GROWTH FUND SIRE GROUP



LOT 100 - WAGR MR GROWTH FUND 4048M

100

WAGR MR GROWTH FUND 4048M

1/2 SM 1/2 AN

BD: 3/8/24 REG: 4435907 TATTOO: 4048M

BASIN PAYWEIGHT 1682

WS PILGRIM H182U

DEER VALLEY GROWTH FUND

WAGR MELODY PILGRIM 9043G ET

DEER VALLEY RITA 36113

3C MELODY M668 BZ

HOMOZYGOUS POLLED HOMOZYGOUS BLACK

BW	Adj. WW	BWR	WWR	CE	BW	WW	YW	ADG	MCE	MILK
90	639	108	99	10.5	2.3	88.4	138.2	0.31	5.8	24.3
MWW	STAY	DOC	CW	YG	MARB	BF	REA	API	TI	
68.3	12.7	12	53.7	-0.07	0.41	-0.02	0.65	128.5	85.3	

- Capacity, volume, strength in skeletal design, and flawless structure would be a few of the correct adjectives to represent or describe 4048M.
- He is the result of when the best, industry friendly Angus sire gets used on a proven daughter of WS Pilgrim H182U from the "Melody" matriarch.
- He will also leave a set of cattle that will rival the competition across the scales and leave a set of daughters that will be productive longer than the national average with significantly more profit potential built in.



3C MELODY M668 BZ

Iconic matron that influences the entire sale offering!



THE YEARLING BULLS



LOT 101 - Z W T CKCC MR COLOSSAL 4010M



MUSGRAVE 316 COLOSSAL 137
Sire of Lot 101



ML/RJ/STCC SERENA D74
Maternal Granddam of Lot 101

101

Z W T CKCC MR COLOSSAL 4010M

1/2 SM 1/2 AN

BD: 1/21/24 REG: 4454670 TATTOO: 4010M

LD CAPITALIST 316

TJSC KING OF DIAMONDS

MUSGRAVE 316 COLOSSAL 137
MUSGRAVE LADY BARBARA 545

STCC MK LILA'S DIAMOND 018K
ML/RJ/STCC SERENA D74

BW	Adj. WW	BWR	WWR	CE	BW	WW	YW	ADG	MCE	MILK
85	690	98	96	14.2	-0.3	77	115.5	0.24	7.5	19.8
MWW	STAY	DOC	CW	YG	MARB	BF	REA	API	TI	
58	11.5	11.5	36.5	-0.17	0.48	-0.03	0.7	134.5	83.6	

- If you are in search of a sire that will inject center body shape, and fleshing ability, and leave a set of scale-pounding, premium-bound feeder cattle, this son of Musgrave 316 Colossal 137 should more than fit the criteria.
- This is quite possibly the biggest centered herd sire prospect in all of Hyde County, South Dakota with a skeletal build second to NONE!

102

CKCC MR ABRAHAM 4701M

1/4 SM 1/2 AN 1/4 CS

BD: 3/9/24 REG: 4442653 TATTOO: 4701M

TEHAMA PATRIARCH F028

FRKG CKCC UNDISPUTED 005H ET

WOODHILL ABRAHAM F838-K680
HCC BARBARA W85-F838

CKCC MS UNDISPUTED 2760K
CKCC MS OUTLAW 9970G

HOMOZYGOUS POLLED HOMOZYGOUS BLACK

BW	Adj. WW	BWR	WWR	CE	BW	WW	YW	ADG	MCE	MILK
70	639	89	97	15.2	-0.8	82.6	128.4	0.29	8.5	32.1
MWW	STAY	DOC	CW	YG	MARB	BF	REA	API	TI	
73.3	11.8	10.3	41.8	-0.11	0.39	-0.01	0.68	131.1	84.8	

- Woodhill Abraham F838-K680 was acquired from the famed Woodhill Angus program of Wisconsin a year ago for use on heifers for the program. K680 is built like one would expect Chris to have. He's big and quality at the surface with the ideal amount of bone to be utilized on virgin heifers without sacrificing overall quality and substance. The pattern of the beast is relentless in quality with plenty of body shape, pin width, and stifle to consider him an outlier for his lineage and breed affiliation.
- He worked very well on this first time calver sired by the full brother to FRKG CKCC Platinum 009H, FRKG CKCC Undisputed 005H.
- 4701M is the lone son of the Woodhill herd sire but one that numbers up nicely to match his phenotypic kind and build. A balanced product from a balanced equation.

THE YEARLING BULLS

103

CKCC MR JUMBO 4604M

3/8 SM 5/8 AN

BD: 3/9/24 REG: 4429974 TATTOO: 4604M

MUSGRAVE 316 COLOSSAL 137

FRKG CKCC UNDISPUTED 005H ET

MUSGRAVE JUMBO

CKCC MS UNDISPUTED 2761K

MUSGRAVE MO BARBARA 947

TMAS MS ERICA EDITH5491C

HOMOZYGOUS POLLED HOMOZYGOUS BLACK

BW	Adj. WW	BWR	WWR	CE	BW	WW	YW	ADG	MCE	MILK
73	787	93	119	14.2	-0.2	95.8	151.4	0.35	7.8	26.8
MWW	STAY	DOC	CW	YG	MARB	BF	REA	API	TI	
74.9	11.7	11.4	57.9	-0.02	0.51	-0.01	0.64	140.4	94.1	

- A very deep, dense animal that initiates the Musgrave Jumbo sire group. As this sire gets utilized more and more, his value will only increase as they are very true and consistent with each mating. This scale pounder is from a young first calf heifer sired by the FRKG CKCC Undisputed 005H.
- This SimAngus herd bull prospect ratioed 119 at weaning with 787 pounds on his resume. His profit indexes are fitting for nearly any operation with a TI in the top 10%. His performance and product drivers place him in the top 4% for WW, YW, and CW, he also ranks in the top 10% for ADG and MWW, and has suitable expectations for CE, MCE, Milk, and Marb as well.



MUSGRAVE JUMBO
Sire of Lots 103-108

104

CKCC MR JUMBO 4621M

3/8 SM 5/8 AN

BD: 2/17/24 REG: 4430851 TATTOO: 4621M

MUSGRAVE 316 COLOSSAL 137

FRKG CKCC UNDISPUTED 005H ET

MUSGRAVE JUMBO

CKCC MS UNDISPUTED 2820K

MUSGRAVE MO BARBARA 947

TMAS MS KATINKA 9794G

HOMOZYGOUS POLLED HOMOZYGOUS BLACK

BW	Adj. WW	BWR	WWR	CE	BW	WW	YW	ADG	MCE	MILK
81	661	102	100	14.7	-0.3	91.5	150.1	0.37	7.5	22.3
MWW	STAY	DOC	CW	YG	MARB	BF	REA	API	TI	
68.8	12.4	12.7	55.1	0.05	0.57	0.01	0.53	145.1	92.9	

- This son of Musgrave Jumbo would be a three-quarter brother to the stud selling as lot 103 as they both maintain the influence of "Undisputed" in the maternal equation of their respective pedigrees.
- This lower percent SimAngus stud loses no ground when it comes to conversion and performance. He charts in the top 4% for YW, the top 10% for WW, ADG, and CW, with a top 15% TI index value to round it out.



LOT 104 - CKCC MR JUMBO 4621M

105

CKCC MR JUMBO 4612M

1/2 SM 1/2 AN

BD: 2/11/24 REG: 4429957 TATTOO: 4612M

MUSGRAVE 316 COLOSSAL 137

OMF EPIC E27

MUSGRAVE JUMBO

CKCC MS EPIC 2626K

MUSGRAVE MO BARBARA 947

FRKG CKCC DUTCHESS 0503H

HOMOZYGOUS POLLED HOMOZYGOUS BLACK

BW	Adj. WW	BWR	WWR	CE	BW	WW	YW	ADG	MCE	MILK
78	635	98	96	14.6	-0.2	88.5	143	0.34	8	25.2
MWW	STAY	DOC	CW	YG	MARB	BF	REA	API	TI	
69.6	14	14.4	52.1	0.02	0.46	0.00	0.47	144.5	90.3	

- A maternal brother to the dam of lot 105 sold to Rusty Pearman in the 2024 edition of the CK and Wager event. Leaving very little to question about the maternal side of this productive cow family and the projected longevity it holds as its own.
- These Musgrave Jumbo cattle do not run short on body shape, density, or an aggressive EPD profile. This prospect ranks among the top 10% for his performance and conversion drivers with multiple traits in the top third of the industry. All considered, this merits your legitimate interest in a prospect that should inject profit into any herd he is introduced to.



CKCC MR UNDISPUTED 3720L
Full Brother to Dam of Lot 104



FRKG CKCC UNDISPUTED 005H ET
Maternal Grandsire of Lots 102-104

THE YEARLING BULLS



WAGR
MR GROWTH FUND 3086L ET
 Maternal Brother to Dam of Lot 107



LOT 107 - WAGR MR JUMBO 4008M



C-4 GCC PLAY IT SAFE H420
 Sire of Lot 109

106

WAGR MR JUMBO 4002M

3/8 SM 9/16 AN 1/16 CS

BD: 2/14/24 REG: 4435926 TATTOO: 4002M

MUSGRAVE 316 COLOSSAL 137

ES RIGHT TIME FA110-4

MUSGRAVE JUMBO

WAGR MS RIGHT TIME 2028K

MUSGRAVE MO BARBARA 947

WAGR MS OUTLAW 8092F

HOMOZYGOUS POLLED HOMOZYGOUS BLACK

BW	Adj. WW	BWR	WWR	CE	BW	WW	YW	ADG	MCE	MILK
67	631	87	98	15.7	-1	83.7	133.7	0.31	8.8	26.7
MWW	STAY	DOC	CW	YG	MARB	BF	REA	API	TI	
68.8	13.7	13.4	50.1	-0.02	0.5	-0.01	0.49	142.6	87.7	

- We certainly deem 4002M worthy of consideration for use on virgin heifers or young cows without reservation as he weighed an actual 67 pounds at birth and maintains a CE driver in the top 20% of the breed with a negative BW EPD value as well.
- This prospect posts the most impressive numeric profile of the sire group when it comes to balance. He ranks in the top 10% for CW, the top 20% for YW, MWW, the top 25% for ADG and MCE, and the top 30% for TI, Marb, and Milk.

108

CKCC MR JUMBO 4695M

1/2 SM 1/2 AN

BD: 3/8/24 REG: 4430846 TATTOO: 4695M

MUSGRAVE 316 COLOSSAL 137

TL LEDGER

MUSGRAVE JUMBO

VCL COUNTESS 268G

MUSGRAVE MO BARBARA 947

HCCO COUNTESS 487D

HOMOZYGOUS POLLED HOMOZYGOUS BLACK

BW	Adj. WW	BWR	WWR	CE	BW	WW	YW	ADG	MCE	MILK
90	637	106	97	12.7	1.2	89.1	143.1	0.34	6.6	18.7
MWW	STAY	DOC	CW	YG	MARB	BF	REA	API	TI	
63.5	11.9	10.8	48.4	-0.05	0.42	-0.01	0.58	133.5	87.3	

- 487D is a youthful five-year-old dam that is wrapped in solid genetics that feature longevity to the highest degree. Her dam was bred in the Wayne Wilson program of Wyoming where the cattle worked for Mr. Wilson instead of Mr. Wilson working for them. She is built to thrive and has passed that trait along to her daughter with the "Hammer" influence.
- CKCC Mr Jumbo 4695M is laced with predictability and is built to keep a program above center expectations.

107

WAGR MR JUMBO 4008M

1/4 SM 3/4 AN

BD: 2/16/24 REG: 4441880 TATTOO: 4008M

MUSGRAVE 316 COLOSSAL 137

CKCC LD HAMMER 8965F ET

MUSGRAVE JUMBO

WAGR MS LIMIT UP 2061K

MUSGRAVE MO BARBARA 947

CHESTNUT GEORGINA 599

HOMOZYGOUS POLLED HOMOZYGOUS BLACK

BW	Adj. WW	BWR	WWR	CE	BW	WW	YW	ADG	MCE	MILK
86	700	112	109	10.6	2.3	98.7	158.3	0.37	6.1	23.3
MWW	STAY	DOC	CW	YG	MARB	BF	REA	API	TI	
72.1	10.2	12.7	64.6	0.1	0.52	0.01	0.49	130	91.9	

- A true scale pounder as he mounted the scale to tally up 700 pounds of payweight that converted to a 109 weaning weight ratio.
- This stud has as much big spread genetic potential as any in the pen. He is built so rugged and masculine with an undeniable amount of sheer skeletal width and capacity.
- He is tied to one of the most productive Angus dams of the program, his maternal granddam, Chestnut Georgina 599. Just a year ago, four sons of the prolific Angus matron sold for a combined average of \$12,500.
- He combines two dominant cows in his lineage that bring the "center stage" quality to the offering, "599" and WAGR Ms Profit 7054E.

109

Z W T CKCC MR SAFE PLAY 4016M

1/2 SM 1/2 AN

BD: 1/21/24 REG: 4464368 TATTOO: 4016M

COLEMAN BRAVO 6313

PERFECT VISION 26D

C-4 GCC PLAY IT SAFE H420

LKCC PRINCESS VISION 915K

AKERS JUANADA 9100

PRINCESS 6404 915G

HOMOZYGOUS POLLED

BW	Adj. WW	BWR	WWR	CE	BW	WW	YW	ADG	MCE	MILK
83	688	100	100	17.3	-2.5	65.9	102.3	0.23	8.1	17.3
MWW	STAY	DOC	CW	YG	MARB	BF	REA	API	TI	
50.7	10.7	10.2	30.1	-0.05	0.33	0.00	0.4	128.2	75.5	

- This Angus influenced; heifer bull candidate is rich in Angus heritage. Maybe not the heritage familiar to most Dakota region ranchers but we are certain that his female offspring will be worthy of retention, or the fanciest bred females offered for sale on the video or your progressive livestock market of choice. The paternal great granddam would have been one of those dominant producers that Tim and Trudy Ohlde let slip through the cracks as she went on to become a half million dollar earning female and left sons and daughters that were major contributors wherever they roamed.
- LKCC Princess Vision 915K is one of Dallas Woltemath's all-time favorite Simmental cows. Her udder quality and fertility have been unrivaled within the program as well as her ability to transmit quality into any genetic equation.

THE YEARLING ANGUS BULLS



LOT 111 - CKCC MR HOLLYWOOD 4308



HOFFMAN THEDFORD
Sire of Lot 110



MOHNEN HOLLYWOOD
Sire of Lots 111 & 112

110

CKCC MR THEDFORD 4309

ANGUS

BD: 2/10/24 REG: 21133107 TATTOO: 4309

BAR R JET BLACK 5063

CONNEALY IMPRESSION

HOFFMAN THEDFORD

RCL BARB 082

HA RITO LADY 3839

RCL BARB 8208

HOMOZYGOUS POLLED HOMOZYGOUS BLACK

BW	Adj. WW	BWR	WWR	CE	BW	WW	YW	RADG	CEM	MILK
88	695	100	100	4	3.4	72	127	0.27	6	30
MW	MH	DOC	CW	MARB	REA	BF	\$M	\$B	\$C	
45	0.5	14	44	0.45	0.83	-0.03	83	145	271	

- We begin the Angus division with a direct son of the ST Genetics Angus phenom, Hoffman Thedford, produced in the world class Hoffman Ranch operation of Nebraska. Hoffman Thedford, the elite son of Bar R Jet Black 5063 that blends high levels of calving ease, performance, and \$C into one complete package.
- 4309 is from a very productive, four-year-old daughter of Connealy Impression. RCL Barb 082 is impeccable in her udder attachments, ideal in her teat size, and very good in her basic build with added hoof quality and skeletal integrity.
- He should leave a beautiful set of young matrons to build any program with and sire male progeny with premium market value.

111

CKCC MR HOLLYWOOD 4308

ANGUS

BD: 2/5/24 REG: 21133211 TATTOO: 4308

MOHNEN BANDOLIER

S A V RENOWN 3439

MOHNEN HOLLYWOOD

RCL ELBA 842

MOHNEN EMBLYNETTE 7009

RCL ELBA 7539

HOMOZYGOUS POLLED HOMOZYGOUS BLACK

BW	Adj. WW	BWR	WWR	CE	BW	WW	YW	RADG	CEM	MILK
88	721	100	100	1	3	69	123	0.25	10	25
MW	MH	DOC	CW	MARB	REA	BF	\$M	\$B	\$C	
84	0.6	11	46	0.3	0.61	-0.01	53	117	205	

- In late summer, the reports of these calves by Mohnen Hollywood were buzzing with positive credentials. Upon evaluation of the next two lots, I would say they are certainly justified.
- Angus cattle that are built wide and correct from the ground up are in demand once again and these sons of Mohnen Hollywood will fit almost any bill. The most impressive part about 4308 is his powerful, yet refined dam by S A V Renown 3439! What a female!

THE YEARLING ANGUS BULLS



**CONNELY
COMMERCE**
Sire of Lot 113



**S A V
AMERICA 8018**
Sire of Lot 115



**BLACK ACE
DOUBLE RUN 4/8**
Sire of Lot 114



**WAGR MR
AMERICA 3050L ET**
Full Brother to Lot 115

112

CKCC MR HOLLYWOOD 4313

ANGUS

BD: 2/14/24 REG: 21133186 TATTOO: 4313

MOHNEN BANDOLIER
MOHNEN HOLLYWOOD
MOHNEN EMBLYNETTE 7009

ICC PAY RAISE 4886
RCL EMILY 9391
RCL EMILY 3914

HOMOZYGOUS POLLED HOMOZYGOUS BLACK

BW	Adj. WW	BWR	WWR	CE	BW	WW	YW	RADG	CEM	MILK
93	705	101	111	2	3.1	74	128	0.25	12	27
MW	MH	DOC	CW	MARB	REA	BF	\$M	\$B	\$C	
62	0.5	19	55	0.53	0.63	0.03	67	151	263	

- Bold, burly, dense, and rugged can all be said for this masculine son of Mohnen Hollywood that posts a weaning weight of 760 to ratio 111.
- His dam by ICC Pay Raise 4886 is feminine and elegant in her kind and maintains top end performance and scrotal expectations to her own claim. She is built for the long game to produce cattle like 4308 for the long haul.

113

CKCC MR COMMERCE 4312

ANGUS

BD: 2/16/24 REG: 21132930 TATTOO: 4312

G A R SUNBEAM
CONNELY COMMERCE
AVIRA OF CONANGA 814R

BALDRIDGE ALTERNATIVE E125
WB ELBA 1419
CFL MISS ELBA 8419

HOMOZYGOUS POLLED HOMOZYGOUS BLACK

BW	Adj. WW	BWR	WWR	CE	BW	WW	YW	RADG	CEM	MILK
89	700	103	110	14	0.5	76	136	0.29	15	27
MW	MF	DOC	CW	MARB	REA	BF	\$M	\$B	\$C	
53	0.1	15	48	0.77	0.83	0.01	69	155	270	

- The presence of the exciting Connealy Commerce makes his debut at the 2025 edition of the CK and Wager Production sale.
- This "Commerce" son is from a very good daughter of Baldrige Alternative E125. The E125 females are of reputation as they consistently prove themselves with each calf raised. She contributes to a 710 pound weaning weight that generated a 110 weaning ratio.
- This stud is a true calving ease prospect that could benefit higher elevation ranching entities with a CED value in the top 4%, a PAP value in the top 3%, a CEM value in the top 1%, and growth drivers in the top fourth of the Angus data base.

114

CKCC MR DOUBLE RUN 4311

ANGUS

BD: 3/1/24 REG: 21132929 TATTOO: 4311

S&R STABILITY J824
BLACK ACE DOUBLE RUN 4/8
BLACK ACE NEXT UP 763E ET

WERNER FLAT TOP 4136
CFL MISS ELBA 8419
CFL MISS ELBA 419

HOMOZYGOUS POLLED HOMOZYGOUS BLACK

BW	Adj. WW	BWR	WWR	CE	BW	WW	YW	RADG	CEM	MILK
89	734	99	100	11	0.2	53	99	0.26	10	30
MW	MH	DOC	CW	MARB	REA	BF	\$M	\$B	\$C	
35	0.1	10	30	0.47	0.66	-0.01	47	130	216	

- Here is a son of the past Black Hills Stock Show Angus Sale feature, Black Ace Double Run 4/8. CKCC Mr Double Run 4311 is a high quality individual that is impeccable and genuine in his skeletal design.
- He reads as a calving ease prospect with a top 15% value for CED with a top 10% DMI value too.
- 4311 posted a 755 weaning weight.

115

WAGER AMERICA 4035M

ANGUS

BD: 3/5/24 REG: 21134274 TATTOO: 4035M

S A V PRESIDENT 6847
S A V AMERICA 8018
S A V MADAME PRIDE 0075

VA FIRST ROUND
CHESTNUT GEORGINA 599
CHESTNUT GEORGINA 234

HOMOZYGOUS POLLED HOMOZYGOUS BLACK

BW	Adj. WW	BWR	WWR	CE	BW	WW	YW	RADG	CEM	MILK
87	586	100	100	4	4.5	71	121	0.24	2	21
MW	MH	DOC	CW	MARB	REA	BF	\$M	\$B	\$C	
78	0.7	22	52	0.33	0.66	0.01	48	132	219	

- The sons of Chestnut Georgina 599 have been in demand over the past couple of years. A year ago, four direct sons of 599, grossed a total of \$50,000 to average \$12,500.
- S A V America 8018 is a proven sire group for quality seedstock with extra size, scale, and dimension much like 4035M.
- Rancher approved size and performance with this direct son of the great "America"!

THE BRED FEMALES



THE BRED FEMALES



LOT 201 - WAGR MS REMEDY 3042L



SO REMEDY 7F
\$530,000 Sire of Lot 201



3C MELODY M668 BZ
Legendary Maternal Granddam of Lot 201



WAGR PANARAMA 204Z
Maternal Sister to Dam of Lot 201

201

WAGR MS REMEDY 3042L

PB SM

BD: 3/4/23 REG: 4274763 TATTOO: 3042L

HPF/HILL UPRISING C104

PROFIT

SO REMEDY 7F

WAGR MISS MELODY 6802D

B&K CREAM SODA 8D

3C MELODY M668 BZ

HOMOZYGOUS POLLED HOMOZYGOUS BLACK

BW	CEB	BW	WW	YW	ADG	MCE	MILK	MWW
87	7.4	4.6	79.3	121.1	0.26	2	17.6	57.2
STAY	DOC	CW	YG	MARB	BF	REA	API	TI
10.6	7.9	33.5	-0.46	0.02	-0.11	0.94	104.5	72.1

• PE 5/28/24-8/8/24 to NG ICONIC L014 (AAA: 20731705). Estimated Due 3/10/25.

- Without a doubt, this is one of the highest quality females to ever be offered in the bred division in the annual Production Sale for CK and Wager.
- WAGR Ms Remedy 3042L possesses the balance, look, and overall quality to enter any donor pen in the nation. She is near perfection at the surface with a huge foot that comes with a deep heel as she sets wide and genuine off all corners. This female is bold and deep in her center body with the extra heart and flank and transitions desirably into the back side of her blade. Her back and pin set is big, her shoulder is flat and smooth, and she is quite exquisite about her head and neck. She's not the biggest or the heaviest, but she flat out sets the bar for the right type and the right kind.
- SO Remedy 7F always blends best with the subtle influence of the patriarch Profit, but this one comes with a little more for cow power, with the presence of 3C Melody M668 BZ as her maternal granddam.
- She is due to calve early Spring Break, just in time to run the first IVF cycle by the first of May for those February ET babies for 2026.

THE BRED FEMALES



LOT 202 - KTE MS STUNNER 3749L



LOT 203 - KTE MS STUNNER 3728L



MUSGRAVE 316 STUNNER
Sire of Lots 202 & 203



BAILEY'S DREAM GIRL
\$135,000 Dam of Lots 202 & 203



KTE FRKG RESET 825H ET
\$230,000 Maternal Brother to Lots 202 & 203

202

KTE MS STUNNER 3749L

1/2 SM 1/2 AN

BD: 3/20/23 REG: 4376405 TATTOO: 3749L

LD CAPITALIST 316

MUSGRAVE 316 STUNNER

MCATL BLACKBIRD 831-1378

PROFIT

BAILEY'S DREAM GIRL

BAILEY'S MS DREAMY 946W

HOMOZYGOUS POLLED HETEROZYGOUS BLACK

BW	CED	BW	WW	YW	ADG	MCE	MILK	MWW
83	7.4	1.5	77.2	118.5	0.26	1.1	23.7	62.3
STAY	DOC	CW	YG	MARB	BF	REA	API	TI
12.5	7.2	39.4	-0.05	0.42	-0.01	0.51	121.1	78.9

- We introduce the first of a pair of full sisters sired by the heavily used and proven Musgrave 316 Stunner from Bailey's Dream Girl donor dam.
- Width, capacity, and overall skeletal quality will allow this one to surface on your sale day short list.
- The now deceased Bailey's Ms Dreamy 946W was one of the past decade's more prolific, profitable, and predictable donors. She put as many daughters in front of backdrops nationwide as any in the breed and left sons scattered throughout breeder pastures across the nation.
- She was preg checked to be carrying the service of the \$100,000 Bridle Bit Recharge K256, so regardless of sex, the owner could very well have their next herdsire or donor dam on board.
- *AI Bred on 5/5/24 to BRIDLE BIT RECHARGE K256 (ASA: 4058272). Safe AI. Estimated Due 2/10/25.*

203

KTE MS STUNNER 3728L

1/2 SM 1/2 AN

BD: 3/20/23 REG: 4376404 TATTOO: 3728L

LD CAPITALIST 316

MUSGRAVE 316 STUNNER

MCATL BLACKBIRD 831-1378

PROFIT

BAILEY'S DREAM GIRL

BAILEY'S MS DREAMY 946W

HOMOZYGOUS POLLED HOMOZYGOUS BLACK

BW	CED	BW	WW	YW	ADG	MCE	MILK	MWW
92	7.4	1.5	77.2	118.5	0.26	1.1	23.7	62.3
STAY	DOC	CW	YG	MARB	BF	REA	API	TI
12.5	7.2	39.4	-0.05	0.42	-0.01	0.51	121.1	78.9

- The second of the flush mate sisters from the Bailey's Dream Girl donor female won't disappoint.
- She is loaded with a big rib cage, plenty of skeletal width, a great set of running gear, and a beautiful presence. This homozygous black female is loaded with power and substance.
- She is carrying an elite SimGenetic breeding piece on board with the service to the exciting young angus herd sire from one of the historically storied Angus breeding programs in the nation, and they call him Woodhill Abraham F838-K680.
- *PE 5/23/24-7/24/24 to WOODHILL ABRAHAM F838-K680 (AAA: 20517260). Estimated Due 3/25/25.*

THE BRED FEMALES



LOT 204 - CKCC MS PATRIOT 3612L

- We have a deep set of sons by the Wagonhammer Ranch selection, WAGR Patriot 1008J, in the bull offering this year but we introduce the lone daughter of the Hook's Eagle 6E son of the female offering.
- She's an elite individual with zero reservations for the statement! One that is robust in her center body, big in her upper rib, wide in her pins, genuine at the surface, and flawless in motion.
- Her dam is a beautiful uddered female with extra volume, dimension, and look.
- 3612L maintains an elite performance profile with final product yield at the forefront as she ranks in the top 10% for both WW and YW, and the top 15% for both REA and YG.
- Study the endless potential for return on investment with a calf on the way by the elite Angus sire, Woodhill Abraham F838-K680.
- PE 5/23/24-7/24/24 to WOODHILL ABRAHAM F838-K680 (AAA: 20517260). Estimated Due 3/25/25.

CK CATTLE COMPANY

204

CKCC MS PATRIOT 3612L

3/4 SM 1/4 AN

BD: 2/20/23

REG: 4333991

TATTOO: 3612L

HOOK'S EAGLE 6E

EC REBEL 156F

WAGR PATRIOT 1008J

CKCC MS SAWYER 1679J TW

WAGR MS INNOVATOR 9048G

STYLES ELBA V629

HOMOZYGOUS POLLED HOMOZYGOUS BLACK

BW	CED	BW	WW	YW	ADG	MCE	MILK	MWW
94	9.3	2.6	93.5	142.9	0.31	3.7	21.3	68.2
STAY	DOC	CW	YG	MARB	BF	REA	API	TI
13.5	11.9	37.7	-0.34	0.26	-0.06	0.95	123	85



WAGR PATRIOT 1008J
Sire of Lot 204

THE BRED FEMALES



LOT 205 - CKCC MS LINCOLN 3794L

- Her dam, VCL Countess 268G, placed two progeny in this year's offering. Besides lot 205, we encourage you to reference the lot 108 herd sire prospect sired by Musgrave Jumbo.
- The quality runs deep in this set of daughters by the Weber Brothers owned, CKCC Lincoln 0631H, herd sire.
- 3794L will turn heads on evaluation as she is saturated with substance, body shape, power, and look. She is going to make one whale of a cow.
- She sells safe in calf to the newly acquired Simmental calving ease herd sire that Chris selected from the Eichacker Simmental program of Salem, SD, ES Titan LJ44.
- PE 5/23/24-7/24/24 to ES TITAN LJ44 (ASA: 4186967). Estimated Due 4/8/25.

205

CKCC MS LINCOLN 3794L

PB SM

BD: 3/20/23

REG: 4286420

TATTOO: 3794L

RUBY'S CURRENCY 7134E

TL LEDGER

CKCC LINCOLN 0631H ET

VCL COUNTESS 268G

FSC2 BELLA

HCCO COUNTESS 487D

HOMOZYGOUS POLLED HOMOZYGOUS BLACK

BW	CED	BW	WW	YW	ADG	MCE	MILK	MWW
89	8	4.2	82.3	125.7	0.27	4.5	20.7	61.8
STAY	DOC	CW	YG	MARB	BF	REA	API	TI
13	10.3	35.5	-0.35	0.31	-0.06	0.94	127.5	81.6



CKCC LINCOLN 0631H ET
Sire of Lots 205-209

THE BRED FEMALES



LOT 206 - CKCC MS LINCOLN 3855L



LOT 207 - KTE MS LINCOLN 3808L



KTE FRKG JULIA 1858J ET
Maternal Sister to Lot 207



FRKG CKCC MR REMEDY 202K ET
Maternal Brother to Lot 207

206

CKCC MS LINCOLN 3855L

5/8 SM 3/8 AN

BD: 4/23/23

REG: 4265514

TATTOO: 3855L

RUBY'S CURRENCY 7134E

PROFIT

CKCC LINCOLN 0631H ET

AJH CKCC MAGIC SANDRA 9188G

FSC2 BELLA

VAR MAGIC SANDRA 210

HOMOZYGOUS POLLED HETEROZYGOUS BLACK

BW	CE	BW	WW	YW	ADG	MCE	MILK	MWW
82	5.1	4.7	77.9	120.2	0.26	4.2	21.9	61.2
STAY	DOC	CW	YG	MARB	BF	REA	API	TI
12.9	11.1	40.8	-0.2	0.4	-0.05	0.67	113.1	75

- We're going to stick with the "Lincoln x Profit" mold once again as we present you another daughter of the performance foreman.
- The future for this set of CKCC Lincoln 0631H daughters is very bright as the expectations for them to be the herd building, herd bull producing kind is certainly promising at every angle.
- You will admire the performance and brood cow look 3855L has to offer.
- PE 5/23/24-7/24/24 to ES TITAN LJ44 (ASA: 4186967). Estimated Due 3/4/25.

207

KTE MS LINCOLN 3808L

PB SM

BD: 5/2/23

REG: 4269493

TATTOO: 3808L

RUBY'S CURRENCY 7134E

PROFIT

CKCC LINCOLN 0631H ET

M2C ASSURANCE 16F

FSC2 BELLA

SVF ABOVE & BEYOND T87

HOMOZYGOUS POLLED HOMOZYGOUS BLACK

BW	CE	BW	WW	YW	ADG	MCE	MILK	MWW
97	6	5.1	87.3	131.2	0.27	3.4	24.1	67.7
STAY	DOC	CW	YG	MARB	BF	REA	API	TI
11.5	12	38.6	-0.34	0.36	-0.06	0.98	124.6	84.6

- When we reference cow family, prospective buyers should take note. The dam of this female was selected from the Hartman Cattle Company Customer Appreciation Female Sale. The maternal granddam, SVF Above & Beyond T87, is a proven matriarch for the Metzger Cattle Company firm of Kentucky. T87 has produced countless profit bound progeny as well as stock that are no strangers to the backdrop as well.
- If you desire to produce herd bulls and females laced with donor potential, we're not sure that you could blend two more potent donor lines in the SimGenetic donor sector than with the influence of FSC2 Bella and SVF Above & Beyond T87. The cattle from 3808L should be dedicated to the exceptionally big bodied mold and base width second to no others. Quality should ooze from the hide, and dollar generating potential will be of flourishing nature.
- The SimAngus calf on board could pay for the total package with enough left in the kitty for the next lineup of profit bound seed stock.
- PE 5/23/24-7/24/24 to WOODHILL ABRAHAM F838-K680 (AAA: 20517260). Estimated Due 4/10/25.



SVF ABOVE & BEYOND T87
Maternal Granddam of Lot 207

THE BRED FEMALES



LOT 208 - CKCC MS LINCOLN 3816L



FSC2 BELLA
Paternal Granddam of Lots 205-209

208

CKCC MS LINCOLN 3816L

PB SM

BD: 4/5/23 REG: 4333994 TATTOO: 3816L

RUBY'S CURRENCY 7134E

SFI ENOUGH SAID D3

CKCC LINCOLN 0631H ET

FRKG CKCC DUTCHESS 0500H

FSC2 BELLA

VOLK ARISTA C360

HOMOZYGOUS POLLED HETEROZYGOUS BLACK

BW	CED	BW	WW	YW	ADG	MCE	MILK	MWW
75	11	2.4	74.6	109.8	0.22	7.3	27.5	64.7
STAY	DOC	CW	YG	MARB	BF	REA	API	TI
16.1	12.5	33.8	-0.36	0.24	-0.06	0.94	133.2	78.3

- CK Cattle aligned two of the breed's most influential sires of the 21st century within the lineage of this outstanding brood cow prospect. Both WBF Significant B132 and the legendary Triangle J sire for change, CCR Cowboy Cut 5048Z mold this female into what she is and what she can offer.
- She sells safe to WAGR Patriot 1008J with the strategy in mind to potentially have your next herd sire on board.
- *AI Bred on 5/6/24 to WAGR PATRIOT 1008J (ASA: 3961833). Safe AI. Estimated Due 2/10/25.*

209

CKCC MS LINCOLN 3845L

3/4 SM 1/4 AN

BD: 4/13/23 REG: 4373756 TATTOO: 3845L

RUBY'S CURRENCY 7134E

ES RIGHT TIME FA110-4

CKCC LINCOLN 0631H ET

TMAS CKCC MS KATINKA 0695H

FSC2 BELLA

TMAS MS KATINKA 7554E

HOMOZYGOUS POLLED HOMOZYGOUS BLACK

BW	CED	BW	WW	YW	ADG	MCE	MILK	MWW
74	10.1	2.8	77.2	122.1	0.28	5.8	24.8	63.3
STAY	DOC	CW	YG	MARB	BF	REA	API	TI
13.1	13.8	42.3	-0.29	0.4	-0.06	0.9	124.7	79

- We commented over and over again in the bull section on the value of the females by the senior herd sire, ES Right Time FA110-4 from a real-world perspective and the simple production value he injects into a genetic equation. The daughters of the high selling Ruby's Currency 7134E would be one in the same as well and so a female like 3845L is bred to work and bred for profit on both sides.
- Another SimAngus calf on board by the Woodhill bred stud "Abraham" should be a curve bender numerically and maternally.
- *PE 5/23/24-7/24/24 to WOODHILL ABRAHAM F838-K680 (AAA: 20517260). Estimated Due 3/13/25.*



THE BRED FEMALES



FRKG CKCC PLATINUM 009H ET
\$175,000 Sire of Lots 210-212

LOT 210 - CKCC MS LADY 3645L



WAGR MS INNOVATOR 9026G
Dam of Lot 210



CKCC THE ADMIRAL 1640J
\$20,000 Maternal Brother to Lot 210



ROLR CKCC MR RIGHT TIME 42L
\$70,000 Maternal Brother to Lot 210

210

CKCC MS LADY 3645L

PB SM

BD: 2/25/23 REG: 4284101 TATTOO: 3645L

MR CCF 20-20

CDI INNOVATOR 325D

FRKG CKCC PLATINUM 009H ET

WAGR MS INNOVATOR 9026G

WAGR MS PROFIT 7054E

WAGR MS VISION 5502C ET

HOMOZYGOUS POLLED HOMOZYGOUS BLACK

BW	CE	BW	WW	YW	ADG	MCE	MILK	MWW
86	7.7	3.5	88.9	128.4	0.25	3.5	22	66.4
STAY	DOC	CW	YG	MARB	BF	REA	API	TI
12	6.6	27.5	-0.5	0.28	-0.09	1.07	126.7	86

- *AI Bred on 5/6/24 to BRIDLE BIT RECHARGE K256 (ASA: 4058272). Safe AI. Estimated Due 2/16/25.*

- Pay attention as we present the direct daughter of the past sale feature and dominant producer, WAGR Ms Innovator 9026G. In the 2024 Production Sale, a full sib brother commanded a \$10,000 gavel price. Two maternal brothers by ES Right Time FA110-4 sell for \$70,000 and \$21,000 as well. 9026G is quickly becoming a household name by those who follow the progressive outfit in Highmore.
- The cattle by the \$170,000 FRKG CKCC Platinum 009H maintain a look and presence like few others. They are consistently long sided, chiseled and striking about their initial third. Nearly all transition like glass in their general build and all come with the big feet, substance of bone, skeletal width, and depth to get towards the top end of any offering or outing.
- The earning potential of the calf on board is quite possibly like no other in the bred pen. Bridle Bit Recharge K256 will surprise many phenotype critics once they have witnessed the herd sire prospects that start this sale book. Value is included twofold when one analyzes the bred female for her genetic equation and the pregnancy she is carrying.

THE BRED FEMALES



WAGR LULLABY 703T
 Legendary Maternal Granddam of Lot 211



WAGR CURRENT AFFAIR 9042G ET
 Sire of Lot 213

211

WAGR CKCC MS PLATINUM 3694L

PB SM

BD: 3/10/23 REG: 4338599 TATTOO: 3694L

MR CCF 20-20

TJ HIGH CALIBRE 556B

FRKG CKCC PLATINUM 009H ET

WAGR MS ELISSA 7200E ET

WAGR MS PROFIT 7054E

WAGR LULLABY 703T

HOMOZYGOUS POLLED HOMOZYGOUS BLACK

BW	CED	BW	WW	YW	ADG	MCE	MILK	MWW
78	9	3.2	85.7	124.3	0.24	4.2	21.5	64.3
STAY	DOC	CW	YG	MARB	BF	REA	API	TI
15.2	6.2	30.9	-0.56	0.23	-0.11	1.2	131.8	83.7

- Udder quality, fertility, and pounds of calf weaned are certain to be strong in this granddaughter of TJ High Caliber 556B and WAGR Lullaby 703T. Quality runs rampant through this dense, flexible, attractive daughter of "Platinum".
- Her EPD profile is noteworthy as well as she posts a top 2% mark for YG, a top 5% value for REA and BF, and growth drivers in the top 25% and 35% mark for WW and YW respectively.
- The service to the exciting Musgrave Jumbo is expected to enhance body shape and skeletal width along with improvements to an already impressive presentation on paper.
- *AI Bred on 5/5/24 to MUSGRAVE JUMBO (AAA: 19436794). Safe AI. Estimated Due 2/5/25.*

212

CKCC MS PLATINUM 3657L

PB SM

BD: 3/2/23 REG: 4373757 TATTOO: 3657L

MR CCF 20-20

PROFIT

FRKG CKCC PLATINUM 009H ET

WAGR MS PROFIT 9094G

WAGR MS PROFIT 7054E

WAGR 840

HOMOZYGOUS POLLED HOMOZYGOUS BLACK

BW	CED	BW	WW	YW	ADG	MCE	MILK	MWW
75	8.3	3.1	77.8	106.7	0.18	3.8	17.6	56.4
STAY	DOC	CW	YG	MARB	BF	REA	API	TI
13	3.9	14.3	-0.44	0.2	-0.09	0.77	120.3	76.9

- One would be hard pressed to find one with anymore shape and substance.
- She's bred like the outfit prefers too, with the tried-and-true blend of Mr CCF 20-20 and Profit. This genetic cocktail is the all-around mating for length, rib shape, true skeletal width, and eye appeal especially when there is a double shot of the \$400,000 Profit aboard.
- Females such as 3657L are the kind that will turn the rookie Angus herd sire into a rock star sire of quality and industry merit.
- *AI Bred on 5/6/24 to WOODHILL ABRAHAM F838-K680 (AAA: 20517260). Safe AI. Estimated Due 2/10/25.*

213

WAGR MS CURRENT AFFAIR 3158L

PB SM

BD: 4/7/23 REG: 4338547 TATTOO: 3158L

RUBY'S CURRENCY 7134E

SFI ENOUGH SAID D3

WAGR CURRENT AFFAIR 9042G ET

WAGR MS ENOUGH SAID 9111G

3C MELODY M668 BZ

WAGR 008X

HOMOZYGOUS POLLED HOMOZYGOUS BLACK

BW	CED	BW	WW	YW	ADG	MCE	MILK	MWW
79	9.7	1.9	76.4	107.4	0.19	6.6	25.8	64
STAY	DOC	CW	YG	MARB	BF	REA	API	TI
18.1	10.5	29.1	-0.41	0.28	-0.07	0.97	138.5	80.6

- Productive brood cow longevity is becoming a crisis in the industry. We believe that is a short fall of the rapid generation turnover that the industry drives every year, it doesn't give stockmen the time needed to really prove the genetics for long term structural integrity and maternal balance for milk volume, udder quality, and fertility.
- A bred heifer like this lone daughter of WAGR Current Affair 9042G should go against the modern-day grain and prove to be around for 8-10 calving intervals barring a lightning incident. Not only is she bred to go the distance, but she's built as she should be to endure and adjust to any environment or terrain.
- *PE 5/28/24-8/8/24 to NG ICONIC L014 (AAA: 20731705). Estimated Due 3/29/25.*

THE BRED FEMALES



LOT 214 - WAGR MS DUTTON 3078L

- These females by CKCC Mr Dutton 1606J are very impressive and worthy of attention.
- 3078L is from a very productive dam that placed her first daughter in the 2023 version of the CK and Wager Production Sale that went on to be the selection of Bailey Peterson. Her 2022 born daughter was retained in the program, and now this year her daughter of 2023 is the featured daughter of Dutton sire group.
- This female is loaded with body, dimension, and skeletal quality throughout. She is a weaning weight trait leader with carcass drivers that keep her cattle competitive with the national average as well.



CKCC MR DUTTON 1606J
Sire of Lots 214 & 215



LOT 215 - WAGR MS DUTTON 3048L

- You will admire this female for her body shape and density and then thoroughly fall in love with her for the way she is bred.
- Mr HOC Broker, Basin Payweight 1682, OMF Epic E27, and the maternal sister to the legendary WHF Summer 365C known as CKCC SWC Andie 9622G. What a foundation set of sires and an up-and-coming donor that will keep kicking out the upper echelon stock for years to come.



BRIDLE BIT RECHARGE K256
Service Sire to Lot 215

214

WAGR MS DUTTON 3078L

PB SM

BD: 3/11/23 REG: 4338541 TATTOO: 3078L

OMF EPIC E27

PROFIT

CKCC MR DUTTON 1606J.
CKCC SWC ANDIE 9622G ET

WAGR MS PROFIT 9128G
WAGR MS VISION 5068C

HOMOZYGOUS POLLED HETEROZYGOUS BLACK

BW	CED	BW	WW	YW	ADG	MCE	MILK	MWW
87	8.4	3.2	86.8	120.1	0.21	3.9	23.8	67.1
STAY	DOC	CW	YG	MARB	BF	REA	API	TI
14.3	7.4	22.3	-0.39	0.16	-0.07	0.81	124	81.6

- PE 5/28/24-8/8/24 to NG ICONIC L014 (AAA: 20731705). Estimated Due 3/6/25.

215

WAGR MS DUTTON 3048L

3/4 SM 1/4 AN

BD: 3/6/23 REG: 4338598 TATTOO: 3048L

OMF EPIC E27

BASIN PAYWEIGHT 1682

CKCC MR DUTTON 1606J.
CKCC SWC ANDIE 9622G ET

WAGR MS PAYWEIGHT 6010D
WAGR MS BROKER 4204B

HETEROZYGOUS POLLED HOMOZYGOUS BLACK

BW	CED	BW	WW	YW	ADG	MCE	MILK	MWW
85	8.4	2.6	86.9	130.8	0.27	4.5	27.5	70.9
STAY	DOC	CW	YG	MARB	BF	REA	API	TI
15.3	8.8	35.4	-0.25	0.32	-0.04	0.79	125.1	82.3

- AI Bred on 5/16/24 to BRIDLE BIT RECHARGE K256 (ASA: 4058272). Safe AI. Estimated Due 2/26/25.

THE BRED FEMALES



LOT 216 - CKCC MS RIGHT TIME 3644L



LOT 217 - CKCC MS RIGHT TIME 3788L



CKCC MS BELLA'S CURRENCY 0688H
Dam of Lot 216



ES RIGHT TIME FA110-4
Sire of Lots 216-223

- We begin the ES Right Time FA110-4 bred females with a pair of ET sisters from a full sister to CKCC Lincoln 0631H.
- A year ago, five sons of FA110-4 from the FSC2 Bella donor dam averaged \$8,550. The genetic proof that cattle bred very similar to this bred heifer are built to thrive in a commercial or seed stock setting.
- "Recharge K256" worked very well on the ES Right Time FA110-4 and we certainly expect the same here.

- This sister to 216 posts a weaning weight ratio of 107 and ranks in the top 20% for ADG and Milk, the top 25% for YW and MWW, and the top 30% for Marb and DOC as well.
- The expectations for the mating to the Eichacker bred stud, ES Titan LJ44, are huge as we expect not only a dynamic list of numeric expectations, but a quality calf destined for herd bull or donor dam status as well.

216

CKCC MS RIGHT TIME 3644L

PB SM

BD: 2/25/23 REG: 4286431 TATTOO: 3644L

WELSHS DEW IT RIGHT067T

RUBY'S CURRENCY 7134E

ES RIGHT TIME FA110-4

CKCC MS BELLA'S CURRENCY 0688H

ES A110

FSC2 BELLA

HOMOZYGOUS POLLED HETEROZYGOUS BLACK

BW	CED	BW	WW	YW	ADG	MCE	MILK	MWW
91	7.9	4	85.7	137.4	0.32	5.1	26.2	69
STAY	DOC	CW	YG	MARB	BF	REA	API	TI
15.8	13.5	41.7	-0.25	0.29	-0.06	0.74	134.5	84

- AI Bred on 5/6/24 to BRIDLE BIT RECHARGE K256 (ASA: 4058272). Safe AI. Estimated Due 2/6/25.

217

CKCC MS RIGHT TIME 3788L

PB SM

BD: 3/20/23 REG: 4285932 TATTOO: 3788L

WELSHS DEW IT RIGHT067T

RUBY'S CURRENCY 7134E

ES RIGHT TIME FA110-4

CKCC MS CURRENCY 9650G

ES A110

FSC2 BELLA

HOMOZYGOUS POLLED HOMOZYGOUS BLACK

BW	CED	BW	WW	YW	ADG	MCE	MILK	MWW
79	10.9	1.7	81.7	130.8	0.31	7	27.6	68.4
STAY	DOC	CW	YG	MARB	BF	REA	API	TI
15.5	13.5	43.7	-0.24	0.3	-0.06	0.74	140.5	85.1

- PE 5/23/24-7/24/24 to ES TITAN LJ44 (ASA: 4186967). Estimated Due 3/8/25.

THE BRED FEMALES



WAGR MS PROFIT 0112H
Dam of Lot 220



FSC2 BELLA
Dam of Lot 219 & Maternal Granddam of Lots 216-218



CKCC EDGE 7692E
Maternal Brother to Lot 219

218

CKCC MS RIGHT TIME 3785L

PB SM

BD: 3/20/23 REG: 4334001 TATTOO: 3785L

WELSHS DEW IT RIGHT067T

PROFIT

ES RIGHT TIME FA110-4
ES A110

CKCC MS PROFIT 0620H ET
FSC2 BELLA

HOMOZYGOUS POLLED HETEROZYGOUS BLACK

BW	CED	BW	WW	YW	ADG	MCE	MILK	MWW
81	9.7	2.5	79.3	123.3	0.27	6	22.7	62.3
STAY	DOC	CW	YG	MARB	BF	REA	API	TI
14.3	10.4	31.8	-0.26	0.22	-0.07	0.55	129.3	79.9

- Chris was certainly aware of the genetic and phenotypic impact of the introduction to "Bella" and her daughters when he made the 2022 mating decisions. Not many outfits offer as many like bred females as this outfit does, so we strongly encourage those that are looking to add numbers or replace some females to dive into these daughters of ES Right Time FA110-4 from this dynamic donor dam that continues to raise the bar for the kind she so consistently stamps with her influence.
- A mating certainly proven for payweight performance and profit with more on the way with the calf on board by WAGR Patriot 1008J.
- AI Bred on 5/6/24 to WAGR PATRIOT 1008J (ASA: 3961833). Safe AI. Estimated Due 2/10/25.

220

MS CKCC BAILEY 303L

PB SM

BD: 4/9/23 REG: 4454831 TATTOO: 303L

WELSHS DEW IT RIGHT067T

PROFIT

ES RIGHT TIME FA110-4
ES A110

WAGR MS PROFIT 0112H
WAGR MS VISION 6070D ET

HOMOZYGOUS POLLED

BW	CED	BW	WW	YW	ADG	MCE	MILK	MWW
75	10.1	1.9	71.9	94.5	0.14	4.5	15.2	51.1
STAY	DOC	CW	YG	MARB	BF	REA	API	TI
12.7	3.4	11.3	-0.49	0.2	-0.09	0.89	121.4	74.8

- Great bodied, great built, dense made, and bred with the long game in mind.
- She is from an outstanding, time tested, and proven genetic blend. Maternally she combines Profit, Mr CCF Vision, and 3C Melody M668 BZ. If you have read any of the written material in this sale book, you should have a pretty good idea of how the story goes.
- Another example of great cattle with good pedigrees, never go out of style.
- PE 5/23/24-7/24/24 to WOODHILL ABRAHAM F838-K680 (AAA: 20517260). Estimated Due 3/21/25.

219

CKCC MS RIGHT TIME 3552L ET

3/4 SM 1/4 AN

BD: 2/24/23 REG: 4268717 TATTOO: 3552L

WELSHS DEW IT RIGHT067T

STF DOMINIQUE R170

ES RIGHT TIME FA110-4
ES A110

FSC2 BELLA
FSC ERICAS LUTTON

HOMOZYGOUS POLLED HETEROZYGOUS BLACK

BW	CED	BW	WW	YW	ADG	MCE	MILK	MWW
99	9.9	2.4	78.8	126.2	0.3	6.6	26.1	65.4
STAY	DOC	CW	YG	MARB	BF	REA	API	TI
15.2	12.8	36.3	-0.14	0.31	-0.05	0.44	124.3	77.5

- 3552L is the full sister to five brothers that sold through the 2024 version of the CK and Wager Production Sale that averaged over \$8,500.
- There is no question why there is so much demand for the mating. Real world performance and measurements are substantial on the minds of those who wish to improve the total package. Payweight, fleshing ability, udder quality, fertility, and fundamental structural principle all play the major roll not only for longevity, but profitability as well. These cattle come with the credentials to be industry and ownership worthy in one complete product.
- These direct daughters of ES Right Time FA110-4 are worth their weight in gold.
- PE 5/23/24-7/24/24 to ES TITAN LJ44 (ASA: 4186967). Estimated Due 3/4/25.



LOT 219 - CKCC MS RIGHT TIME 3552L ET

THE BRED FEMALES

221

CKCC MS RIGHT TIME 3836L

3/4 SM 1/4 AN

BD: 4/12/23 REG: 4373755 TATTOO: 3836L

WELSHS DEW IT RIGHT067T

SWC TR PZC PILGRIM 3796A

ES RIGHT TIME FA110-4

TMAS MS TRISHA 7573E

ES A110

MS TRISHA 7870T

HOMOZYGOUS POLLED HOMOZYGOUS BLACK

BW	CED	BW	WW	YW	ADG	MCE	MILK	MWW
85	10.3	3.3	72.3	110.9	0.24	5.4	23.2	59.3
STAY	DOC	CW	YG	MARB	BF	REA	API	TI
15	12.6	32.9	-0.25	0.3	-0.06	0.58	119.2	72.2

- This female comes deeply entrenched with South Dakota Simmental ranching's finest! Besides ES Right Time FA110-4, 3C Macho M450 BZ, Remington Lock n Load 54U, and SWC TR PZC Pilgrim 3796A are all inclusive.
- SWC TR PZC Pilgrim 3796A would be out of a full sister to Conley Sheza Star W32, the dam of the Lindskov owned Conley Sheza Star D3.
- Longevity is the buzzword for this set of cattle, and we are certain it's not going to come up short on this bred heifer.
- PE 5/23/24-7/24/24 to ES TITAN LJ44 (ASA: 4186967). Estimated Due 3/7/25.



CKCC MR UNDISPUTED 3679L

Dam is a Full Sister to Lot 223

222

CKCC MS RIGHT TIME 3766L

3/4 SM 1/4 AN

BD: 3/20/23 REG: 4285928 TATTOO: 3766L

WELSHS DEW IT RIGHT067T

EC REBEL 156F

ES RIGHT TIME FA110-4

CKCC MS ABIGALE 0643H

ES A110

VAR MAGIC ABIGALE 175

HOMOZYGOUS POLLED HOMOZYGOUS BLACK

BW	CED	BW	WW	YW	ADG	MCE	MILK	MWW
84	10.4	2.2	75.2	126.8	0.32	6.1	22.7	60.5
STAY	DOC	CW	YG	MARB	BF	REA	API	TI
14.9	11.6	35.3	-0.21	0.2	-0.05	0.58	118.8	73.3

- We certainly appreciate the basic type and kind that this female brings to the table, and we go right along with the mating philosophy to "Titan".
- The three-quarter SimGenetic females make the earth's best cattle. They offer the commercial cattleman the flexibility to mate them back SimAngus or the use of a sire of British origin to make an even more ideal commercial replacement female or male progeny that generates demand in the ranch's desired marketing venue.
- PE 5/23/24-7/24/24 to ES TITAN LJ44 (ASA: 4186967). Estimated Due 3/7/25.



LOT 222 - CKCC MS RIGHT TIME 3766L

223

CKCC MS RIGHT TIME 3696L

PB SM

BD: 3/11/23 REG: 4274745 TATTOO: 3696L

WELSHS DEW IT RIGHT067T

WS PILGRIM H182U

ES RIGHT TIME FA110-4

WAGR MS PILGRIM 430B

ES A110

WAGR NAUGHTY GIRL 114Y

HOMOZYGOUS POLLED HOMOZYGOUS BLACK

BW	CED	BW	WW	YW	ADG	MCE	MILK	MWW
84	10.3	2.7	81.9	124.5	0.27	4.7	25.7	66.6
STAY	DOC	CW	YG	MARB	BF	REA	API	TI
14.6	15.1	31.5	-0.43	0.27	-0.09	0.92	134.4	83.5

- This female is flat-out impressive especially when one tells you about what you can't see. CKCC Ms Right Time 3696L scanned with over a 15-inch REA with an ultrasound weight of 1183 at close to a year of age.
- She is from a direct daughter of WS Pilgrim H182U, which is supported by the MR NLC Upgrade U8676 x 3C Melody M668 BZ dam, known as WAGR Naughty Girl 114Y that maintains her influence in the offering every year.
- AI Bred on 5/6/24 to WAGR PATRIOT 1008J (ASA: 3961833). Safe AI. Estimated Due 2/10/25.



LOT 223 - CKCC MS RIGHT TIME 3696L

THE BRED FEMALES



LOT 224 - CKCC MS TECUMSEH 3655L



CKCC RIGHT TIME 0640H
Maternal Brother to Lot 224



STCC TECUMSEH 058J
\$620,000 Sire of Lots 224-228

224

CKCC MS TECUMSEH 3655L

1/2 SM 1/2 AN

BD: 3/2/23 REG: 4265518 TATTOO: 3655L

VCL FORESIGHT
STCC TECUMSEH 058J
HF SERENA

BASIN EXCITEMENT
BUSHES LADY EXCITEMENT 5624
BUSHES DAKOTA BLACKBIRD 4320

HOMOZYGOUS POLLED HOMOZYGOUS BLACK

BW	CED	BW	WW	YW	ADG	MCE	MILK	MWW
80	8.2	2.7	85.3	131.8	0.29	2.7	21	64.1
STAY	DOC	CW	YG	MARB	BF	REA	API	TI
15.8	6.3	41	-0.19	0.24	-0.02	0.83	120.9	78.4

- 3655L is the lead off daughter of the \$620,000 STCC Tecumseh 0058J and she is a sure fire great SimAngus female.
- The daughters of Basin Excitement are a must have when they are the quality of cattle this bred female is from. Bushes Lady Excitement 5624 was hand selected by Chris from the reputation Bush Angus of Britton, SD.
- "Tecumseh" injected the extra shape and substance into the equation that makes this individual the star she is in this very dense offering of quality.
- CKCC Ms Tecumseh 3655L ranks in the top 20% for both WW and YW, and the top 25% for CW and REA as well.
- *AI Bred on 5/7/24 to WAGR PATRIOT 1008J (ASA: 3961833). Safe AI. Estimated Due 2/10/25.*

225

WAGR MS TECUMSEH 3104L

PB SM

BD: 3/14/23 REG: 4338605 TATTOO: 3104L

VCL FORESIGHT
STCC TECUMSEH 058J
HF SERENA

CIRCLE S LEACHMAN 600U
WAGR MISS 600U 482B
3C MELODY M668 BZ

HOMOZYGOUS POLLED HOMOZYGOUS BLACK

BW	CED	BW	WW	YW	ADG	MCE	MILK	MWW
91	5.6	4.9	80.4	122.4	0.26	2.1	23.9	64
STAY	DOC	CW	YG	MARB	BF	REA	API	TI
17.1	9.3	25.8	-0.45	0.26	-0.09	0.96	128.6	78.8

- Genetics do not cost, they only pay dividends when they are blended such as this. The high flying popular new age sire, STCC Tecumseh 0058J, blended with the old school flare of the up-close influence of the patriarch Circle S Leachman 600U.
- She is mated for a stout, dense bodied potential herd sire as well with the service to WAGR Patriot 1008J.
- A maternal brother by Deer Valley Growth Fund sells as lot 98 just more proof that her dam is a no miss when the sort gets put on the program.
- *AI Bred on 5/16/24 to WAGR PATRIOT 1008J (ASA: 3961833). Safe AI. Estimated Due 2/20/25.*

THE BRED FEMALES

226

WAGR MS TECUMSEH 3084L

3/4 SM 1/4 AN

BD: 3/12/23 REG: 4338594 TATTOO: 3084L

VCL FORESIGHT
STCC TECUMSEH 058J
HF SERENA

BASIN PAYWEIGHT 1682
WAGR MS PAYWEIGHT 6020D
WAGR MS BROKER 4208B

HOMOZYGOUS POLLED HOMOZYGOUS BLACK

BW	CED	BW	WW	YW	ADG	MCE	MILK	MWW
82	8.5	2.7	76.5	114.5	0.24	3.8	20.8	59
STAY	DOC	CW	YG	MARB	BF	REA	API	TI
16.6	5.5	29.8	-0.31	0.22	-0.05	0.82	118.3	73.1

- They sorted up the goods for this year's bred offering with cattle that are bred to last in production with fertility, calf raising ability, and elite hard working cow family supporting every single hoof cataloged in this sale book.
- Yet another female that is from the supporting cast of the proven SimAngus blend of Basin Payweight 1682 on a daughter of Mr HOC Broker.
- 3084L is bred to calve to her A.I. date as assumed by her cow family affiliation to new Simmental calving ease stud ES Titan LJ44.
- *AI Bred on 5/16/24 to ES TITAN LJ44 (ASA: 4186967). Safe AI. Estimated Due 2/20/25.*



WAGR
MS TURNPIKE 9059G
Maternal Sister
to Lot 226



WAGR MR RIGHT
TIME 1038J
Maternal Brother
to Lot 227

227

WAGR MS TECUMSEH 3094L

3/4 SM 1/4 AN

BD: 3/13/23 REG: 4338570 TATTOO: 3094L

VCL FORESIGHT
STCC TECUMSEH 058J
HF SERENA

S A V FINAL ANSWER 0035
WAGR MS FINAL ANS 334A
WAGR 122Y

HOMOZYGOUS POLLED HOMOZYGOUS BLACK

BW	CED	BW	WW	YW	ADG	MCE	MILK	MWW
88	8.7	2.9	80.4	121.4	0.26	3.8	21	61.3
STAY	DOC	CW	YG	MARB	BF	REA	API	TI
15.9	8.3	26.2	-0.27	0.28	-0.05	0.71	121.7	76.7

- STCC Tecumseh 0058J, S A V Final Answer 0035, Mr NLC Upgrade U8676, and again, 3C Melody M668 BZ... it's a broken record but definitely one of the right kind!
- Her calf on the way will be injected with another dose of proven Angus top shelf genetics by DB Iconic G95.
- *PE 5/28/24-8/8/24 to NG ICONIC L014 (AAA: 20731705). Estimated Due 3/6/25.*



LOT 227 - WAGR MS TECUMSEH 3094L

228

CKCC MS TECUMSEH 3666L

3/4 SM 1/4 AN

BD: 3/4/23 REG: 4286421 TATTOO: 3666L

VCL FORESIGHT
STCC TECUMSEH 058J
HF SERENA

CKCC MR PROFIT 621D
CKCC MS 8694F
RACHEL R&R 3038

HOMOZYGOUS POLLED HOMOZYGOUS BLACK

BW	CED	BW	WW	YW	ADG	MCE	MILK	MWW
83	7.4	3.3	69.4	104.8	0.22	3	16.1	52.1
STAY	DOC	CW	YG	MARB	BF	REA	API	TI
15	4.3	24.7	-0.41	0.22	-0.07	0.93	110.4	67.8

- A long sided, attractive female that is supported by another proven profitable cow family.
- She is certain to have a big-time calf sired by the proven WAGR Patriot 1008J.
- *AI Bred on 5/5/24 to WAGR PATRIOT 1008J (ASA: 3961833). Safe AI. Estimated Due 2/10/25.*



LOT 228 - CKCC MS TECUMSEH 3666L

THE BRED FEMALES



LOT 229 - WAGR MS REBEL 3070L



LOT 230 - CKCC MS ELIZABETH 3604L

- WAGR Ms Rebel 3070L is a maternal sister to the Wagonhammer Ranches sire WAGR Patriot 1008J by the proven EC Rebel 156F.
- Last year's bred heifer offering was initiated with the EC Rebel 156F sire group. The pair of daughters average \$18,000. WAGR Ms Rebel 3070L is the lone daughter of the proven sire of quality and shape and we think she is one of utmost significance.
- 3070L is trademark in her design to the sire group with the huge paws at the surface, the huge bone work, the structural flexibility, the dense body shape, and the oversized permit load she leaves you with.
- She will mate well with the Nextgen sire acquisition made this past bull season with the proven influence of the robust built DB Iconic G95.



EC REBEL 156F - \$200,00 Sire of Lot 229



WAGR PATRIOT 1008J - Maternal Brother to Lot 229

- In the 2023 event, the dam of this elite daughter of OMF Epic E27 commanded an \$80,000 hammer price. If gives plenty of reason why this bred female is the caliber that she portrays.
- Curve bender, bar setter, the summit, however, you wish to describe one that stands out in a crowd, is exactly what CKCC Elizabeth 3604L exemplifies in person and on paper.
- Big and soft in her body shape, stout in her bone work and foot shape to the surface, stout ended, but feminine necked and headed is what she is in person.
- She trends to be an outlier in the big pen of bred cattle in her numeric profile as she ranks in the top 10% for WW and MWW, the top 15% for CE, the top 20% for Milk and TI, and the top 25% for YW and CW.
- We expect nothing shy of excellence from the SimAngus calf on board by Woodhill Abraham F838-K680.

229

WAGR MS REBEL 3070L

PB SM

BD: 3/10/23 REG: 4338602 TATTOO: 3070L

PROFIT
EC REBEL 156F
DSFF COUNTESS 357D

CDI INNOVATOR 325D
WAGR MS INNOVATOR 9048G
WAGR CHANTILLY LACE 026X

HOMOZYGOUS POLLED HOMOZYGOUS BLACK

BW	CED	BW	WW	YW	ADG	MCE	MILK	MWW
85	8.2	3.3	87.4	130.4	0.27	3.7	24.9	68.5
STAY	DOC	CW	YG	MARB	BF	REA	API	TI
13.1	6.5	35	-0.44	0.2	-0.09	1	125.4	83.7

• PE 5/28/24-8/8/24 to NG ICONIC L014 (AAA: 20731705). Estimated Due 3/6/25.

230

CKCC MS ELIZABETH 3604L

PB SM

BD: 2/12/23 REG: 4284089 TATTOO: 3604L

WS ALL-AROUND Z35
OMF EPIC E27
OMF TIME LESS B100

WAGR HELL ON WHEELS 9092G
CKCC MS TESS 1618J
MASF HOLT MS TESS 17G

HOMOZYGOUS POLLED HOMOZYGOUS BLACK

BW	CED	BW	WW	YW	ADG	MCE	MILK	MWW
73	14.4	0.5	92.6	131.6	0.24	7.1	27.6	73.8
STAY	DOC	CW	YG	MARB	BF	REA	API	TI
14.7	11.1	33.8	-0.31	0.22	-0.06	0.8	143.1	91

• PE 5/23/24-7/24/24 to WOODHILL ABRAHAM F838-K680 (AAA: 20517260). Estimated Due 4/17/25.

THE BRED FEMALES



OMF EPIC E27
Sire of Lots 230-233



WAGR MS PROFIT 7054E
Dam of Lot 232



**FRKG CKCC
PLATINUM 009H ET**
\$175,000 Maternal Brother to
Lot 232

231

KTE WAGR MS EPIC 3623L

3/4 SM 1/4 AN

BD: 2/17/23 REG: 4334754 TATTOO: 3623L

WS ALL-AROUND Z35

OMF EPIC E27

OMF TIME LESS B100

COLBURN PRIMO 5153

WAGR MS MELODY 1078J

3C MELODY M668 BZ

HOMOZYGOUS POLLED HOMOZYGOUS BLACK

BW	CED	BW	WW	YW	ADG	MCE	MILK	MWW
96	10	1	78.3	115.3	0.23	3.8	21.7	60.9
STAY	DOC	CW	YG	MARB	BF	REA	API	TI
16.4	11.5	32.9	-0.2	0.33	-0.04	0.62	128.5	78.5

- Extra chub and look are found in this rare genetic combination.
- OMF Epic E27 back on a Colburn Primo 5153 daughter is not a common occurrence. However, the 5153 is back on the foundation matriarch, "Melody", so why wouldn't you try when everything else has worked so well on the late donor dam of distinction.
- We definitely expect more of the extras from the WAGR Patriot 1008J calf on board.
- *AI Bred on 5/6/24 to WAGR PATRIOT 1008J (ASA: 3961833). Safe AI. Estimated Due 2/10/25.*

232

CKCC MS EPIC 3554L

PB SM

BD: 2/22/23 REG: 4436589 TATTOO: 3554L

WS ALL-AROUND Z35

OMF EPIC E27

OMF TIME LESS B100

PROFIT

WAGR MS PROFIT 7054E

WAGR MS ECLIPSE 3105A

HOMOZYGOUS POLLED HOMOZYGOUS BLACK

BW	CED	BW	WW	YW	ADG	MCE	MILK	MWW
91	10.4	1.5	90	131.5	0.26	5.5	22	66.9
STAY	DOC	CW	YG	MARB	BF	REA	API	TI
14.9	10	26.3	-0.34	0.11	-0.07	0.73	130.4	84.7

- CKCC Ms Epic 3554L is a direct daughter of a donor dam that has had a very successful career for Freking and CK Cattle. WAGR Ms Profit 7054E is a superior matriarch with many more years of great cattle yet to come like this daughter of the Oak Meadows and ST Genetics sire, OMF Epic E27.
- 3554L is the maternal sister to the \$170,000 FRKG CKCC Platinum 009H. Another maternal brother by the OMF Epic E27 son, OMF Hard Right H21, commanded a \$12,000 gavel price as the selection of Dillon Baloun. There would be several others to mention, but there's no need as you will fight over this female for what she is in terms of phenotype, and her end value will be what she can do to move your program forward.
- *AI Bred on 5/6/24 to WAGR PATRIOT 1008J (ASA: 3961833). Safe AI. Estimated Due 2/10/25.*

233

WAGR MS EPIC 3036L

PB SM

BD: 3/2/23 REG: 4436588 TATTOO: 3036L

WS ALL-AROUND Z35

OMF EPIC E27

OMF TIME LESS B100

MR CCF 20-20

WAGR MS 20-20 1024J

WAGR LULLABY CURRENCY 9072G ET

HOMOZYGOUS POLLED HOMOZYGOUS BLACK

BW	CED	BW	WW	YW	ADG	MCE	MILK	MWW
76	13.6	0.1	81.5	116.9	0.22	6.2	21.2	61.9
STAY	DOC	CW	YG	MARB	BF	REA	API	TI
15.6	11.1	23.3	-0.42	0.17	-0.07	0.92	138.1	83.4

- WAGR Lullaby 703T would be the most popular sister to WAGR Driver 701T and WAGR Dream Catcher 03R. She is a proven producer of quality and let several daughters in the program continue to influence the end-product like this female that sells as lot 233.
- Pedigree-inclusive sires OMF Epic E27 and Mr CCF 20-20 would be the tell on her build and body type. They too have a reputation for siring cattle that are more conventional but three-dimensional as well.
- She offers EPD rankings in the top third for multiple profit securing traits like CE, BW, WW, and REA.
- *AI Bred on 5/16/24 to BRIDLE BIT RECHARGE K256 (ASA: 4058272). Safe AI. Estimated Due 2/26/25.*



LOT 232 - CKCC MS EPIC 3554L

THE BRED FEMALES



LOT 234 - KTE MS NIGHT VISION 3642L



HOLT NIGHT VISION 457H
Sire of Lots 234-236



BRIDLE BIT RECHARGE K256
Service Sire to Lot 234

234

KTE MS NIGHT VISION 3642L

1/2 SM 1/2 AN

BD: 2/24/23 REG: 4454971 TATTOO: 3642L

MR CCF 20-20

HOLT NIGHT VISION 457H
HOLT MS SONORA 457F

MOORE CAPITAL

MOORE CAPITAL 605
MOORE 241-SUBSTANCE 405

HOMOZYGOUS POLLED HOMOZYGOUS BLACK

BW	CED	BW	WW	YW	ADG	MCE	MILK	MWW
87	12.8	0.4	74.5	107.3	0.2	6.3	17	56.9
STAY	DOC	CW	YG	MARB	BF	REA	API	TI
10.9	6.8	28.4	-0.15	0.35	-0.02	0.55	121.6	77.3

- KTE Ms Night Vision 3642L is one off the top end, lights out females of the bred offering and she initiates the HOLT Night Vision 457H sire group.
- She is laced with great SimGenetic potential as she is geared by one of the very good Angus matrons in the program. Bred in South Dakota ranching fundamentals of survival and adaptability with the innate maternal instinct on board that the cattle have been selected upon.
- This elite cow prospect sells with the service to the \$100,000 Bridle Bit Recharge K256. She is definitely bound with privilege for those that will own her.
- *AI Bred on 5/6/24 to BRIDLE BIT RECHARGE K256 (ASA: 4058272). Safe AI. Estimated Due 2/16/25.*

THE BRED FEMALES



LOT 235 - MS CKCC BAILEY 203L



LOT 236 - MS CKCC BAILEY 103L

- RS Solution E111 was selected by CK Cattle and Chestnut Angus as a herd sire for use on heifers and neither firm has looked back on the investment as the cattle were significantly better than expected and were laced with number profiles that offered correction in the positive direction for multiple traits.
- E111 daughters have proved their ultimate worth in production as indicated by the quality of this daughter of HOLT Night Vision 457H.



CKCC MR EPIC 1626J
Maternal Brother to Dam of Lot 235

- These stouter built bred females are the ideal complement to the Woodhill bred Angus herd sire, "Abraham".
- TMAS Can't Touch This 8531F was a sire that would inject shape and ruggedness of skeleton.



TMAS MS POWDER 1516J
Dam of Lot 236

235

MS CKCC BAILEY 203L

3/4 SM 1/4 AN

BD: 2/20/23 REG: 4454830 TATTOO: 203L

MR CCF 20-20
HOLT NIGHT VISION 457H
HOLT MS SONORA 457F

RS SOLUTION E111
WAGR MS SOLUTION 1099J
WAGR MS PROFIT 9128G

HOMOZYGOUS POLLED

BW	CED	BW	WW	YW	ADG	MCE	MILK	MWW
93	9	2.8	86.8	116.6	0.19	3.4	17.6	60.9
STAY	DOC	CW	YG	MARB	BF	REA	API	TI
12	5.6	23.2	-0.3	0.37	-0.05	0.76	119.5	81.8

- AI Bred on 5/6/24 to WOODHILL ABRAHAM F838-K680 (AAA: 20517260). Safe AI. Estimated Due 2/16/25.

236

MS CKCC BAILEY 103L

3/4 SM 1/4 AN

BD: 3/19/23 REG: 4454829 TATTOO: 103L

MR CCF 20-20
HOLT NIGHT VISION 457H
HOLT MS SONORA 457F

TMAS CAN'T TOUCH THIS 8531F
TMAS MS POWDER 1516J
TR MS POWDER

HOMOZYGOUS POLLED HOMOZYGOUS BLACK

BW	CED	BW	WW	YW	ADG	MCE	MILK	MWW
77	11.4	1.3	75.3	107.6	0.2	5	15.4	53
STAY	DOC	CW	YG	MARB	BF	REA	API	TI
10.1	3	23.6	-0.32	0.24	-0.05	0.8	111.6	74.3

- AI Bred on 5/6/24 to WOODHILL ABRAHAM F838-K680 (AAA: 20517260). Safe AI. Estimated Due 2/16/25.

THE BRED FEMALES



FRKG CKCC UNDISPUTED 005H ET
Sire of Lot 237



CHEZ KRIC LIMIT UP 9656G ET
Sire of Lot 238

237

CKCC MS UNDISPUTED 3743L

1/2 SM 1/2 AN

BD: 3/20/23 REG: 4286422 TATTOO: 3743L

MR CCF 20-20

MOGCK FRONTMAN 1141

FRKG CKCC UNDISPUTED 005H ET

D 1141 ELIZABETH B4315

WAGR MS PROFIT 7054E

D 860 ELIZABETH P4240

HOMOZYGOUS POLLED HOMOZYGOUS BLACK

BW	CED	BW	WW	YW	ADG	MCE	MILK	MWW
70	12.9	-0.8	64.3	101	0.23	5.8	17.3	51.3
STAY	DOC	CW	YG	MARB	BF	REA	API	TI
12.6	10.4	29.7	-0.26	0.41	-0.05	0.65	128.6	75.1

- This lone daughter of FRKG CKCC Undisputed 005H is loaded with capacity and dimension with extra scale and size.
- 3743L is from a very angular, big deep ribbed cow that favors traditional Angus characteristics of femineity and udder quality.
- *AI Bred on 5/6/24 to WOODHILL ABRAHAM F838-K680 (AAA: 20517260). Safe AI. Estimated Due 2/16/25.*

238

WAGR MS LIMIT UP 3162L

3/4 SM 1/4 AN

BD: 4/16/23 REG: 4338543 TATTOO: 3162L

RUBY'S CURRENCY 7134E

MR TR HAMMER 308A ET

CHEZ KRIC LIMIT UP 9656G ET

WAGR MS HAMMER 5074C

J6RA BADA BING 1602B

WAGR 025X

HOMOZYGOUS POLLED HOMOZYGOUS BLACK

BW	CED	BW	WW	YW	ADG	MCE	MILK	MWW
81	10.2	2.1	78.9	119.7	0.26	4.9	17.6	56.2
STAY	DOC	CW	YG	MARB	BF	REA	API	TI
10.2	7.4	28.3	-0.33	0.21	-0.07	0.74	109.4	75

- The daughters of CHEZ KRIC Limit Up 3656G averaged a little over \$6,300 a year ago.
- This is the only daughter of 3656G in this year's offering and she is a high quality one too.
- Her dam is bred to ensure longevity in production with the presence of Mr TR Hammer 308A and WAGR Dream Catcher 03R.
- *PE 5/28/24-8/8/24 to NG ICONIC L014 (AAA: 20731705). Estimated Due 4/20/25.*



THE BRED FEMALES



LOT 239 - WAGR MS HARD RIGHT 3074L

239

WAGR MS HARD RIGHT 3074L

3/4 SM 1/4 AN

BD: 3/11/23 REG: 4262021 TATTOO: 3074L

OMF EPIC E27

PROFIT

OMF HARD RIGHT H21

WAGR MS PROFIT 0128H

HOOKS ANGEL 11A

WAGR MS PAYWEIGHT 6023D

HOMOZYGOUS POLLED HOMOZYGOUS BLACK

BW	CED	BW	WW	YW	ADG	MCE	MILK	MWW
85	8.6	3	84	123.7	0.25	4.8	22.1	64
STAY	DOC	CW	YG	MARB	BF	REA	API	TI
17.1	11	24.4	-0.31	0.34	-0.07	0.62	128.4	80.4

- What an impressive lineup of daughters of the \$60,000 Oak Meadows Farm top seller known as OMF Hard Right H21 and we have an elite individual to get us started.
- This square pinned, bold ribbed, female with substance of skeleton, and brood cow build is destined to be of donor status.
- 3074L ranks in the top 20% for WW, and the top 25% for Stay and YG. We expect a bright numeric read for the calf on board by the junior herd sire Bridle Bit Recharge K256.
- *AI Bred on 5/16/24 to BRIDLE BIT RECHARGE K256 (ASA: 4058272). Safe AI. Estimated Due 2/26/25.*



OMF HARD RIGHT H21
\$60,000 Sire of Lots 239-243



THE BRED FEMALES



LOT 241 - CKCC MS LARA 3669L



PROFIT
\$400,000 Maternal Grand sire of
Lots 239 & 240

240

WAGR MS HARD RIGHT 3092L

PB SM

BD: 3/13/23 REG: 4338566 TATTOO: 3092L

OMF EPIC E27

OMF HARD RIGHT H21
HOOKS ANGEL 11A

PROFIT

WAGR MS PROFIT 8066F
WAGR 014X

HOMOZYGOUS POLLED

BW	CED	BW	WW	YW	ADG	MCE	MILK	MWW
81	10	2.4	78	111.5	0.21	5.1	22.3	61.2
STAY	DOC	CW	YG	MARB	BF	REA	API	TI
15.5	9.9	17.4	-0.4	0.31	-0.09	0.63	135.6	81.5

- When Chris and Lanny acquired Profit, there was no turning back. They brought the bull home, turned him out and let him do what he was built to do regardless of investment level. End result would be a set of daughters that generated countless high sellers and cattle that were appraised and appreciated by some of the most discriminating ranching entities across the country. And, despite what an EPD profile might state, the sire group and its descendants harvest with the very best Angus sired stock with fewer 3s, 4s, and 5s. Ask Chris about Darren Ridley's harvest reports or for other customer's kill data and he will be more than happy to share the intel.
- This H21 daughter is laced with maternal value with excellent udder quality for generations.
- PE 5/28/24-8/8/24 to NG ICONIC L014 (AAA: 20731705). Estimated Due 3/18/25.

241

CKCC MS LARA 3669L

3/4 SM 1/8 AN 1/8 MX

BD: 3/5/23 REG: 4261899 TATTOO: 3669L

OMF EPIC E27

OMF HARD RIGHT H21
HOOKS ANGEL 11A

SFI ENOUGH SAID D3

CKCC MS ENOUGH SAID 9676G
209STW

HOMOZYGOUS POLLED HOMOZYGOUS BLACK

BW	CED	BW	WW	YW	ADG	MCE	MILK	MWW
83	11.2	1.2	71.9	100.9	0.18	6.7	22.2	58
STAY	DOC	CW	YG	MARB	BF	REA	API	TI
16.6	12.7	28.1	-0.28	0.41	-0.06	0.69	131.7	76.9

- OMF Hard Right H21 continues to put a look and presence of quality in every hoof sired. He is the "Epic" son that puts more size and scale into each of his progeny.
- CK Cattle invested in a son of CCR Cowboy Cut 5048Z that was bred in the Schaake Farms program of Kansas. SFI Enough Said D3 has left a string of daughters for the program that surface on the lineage of some of the best on the ranch.
- PE 5/23/24-7/24/24 to ES TITAN LJ44 (ASA: 4186967). Estimated Due 3/4/25.



THE BRED FEMALES



LOT 243 - WAGR MS HARD RIGHT 3201L



TJ HIGH CALIBRE 556B
\$400,000 Maternal Grand sire of Lots 242



WAGR DRIVER 706T
Full Brother to Dam of Lot 243

242

WAGR MS HARD RIGHT 3055L

PB SM

BD: 3/8/23 REG: 4338544 TATTOO: 3055L

OMF EPIC E27

TJ HIGH CALIBRE 556B

OMF HARD RIGHT H21

WAGR MS HIGH CALIBUR 0028H

HOOKS ANGEL 11A

WAGR MS EARTHQUAKE 454B

HOMOZYGOUS POLLED HOMOZYGOUS BLACK

BW	CED	BW	WW	YW	ADG	MCE	MILK	MWW
74	11.2	1.3	84.4	127.9	0.27	6	26.3	68.4
STAY	DOC	CW	YG	MARB	BF	REA	API	TI
17.6	14.1	33.4	-0.39	0.38	-0.1	0.79	150.7	89.3

- Besides her number profile this daughter of H21 is from a very, very productive line of sires on the maternal side. TJ High Calibre 556B, R&R Chamberlain x744, and WAGR Dream Catcher 03R are each responsible for siring females that were and still are huge generators for many programs across the country.
- Her pedigree and data submission allows her to post an EPD profile that keeps her in the top 20% for TI and Marb, the top 25% for API, WW, Milk, MWW, Stay, and Doc, and the top 30% for YW.
- Impressive.
- AI Bred on 5/16/24 to WOODHILL ABRAHAM F838-K680 (AAA: 20517260). Safe AI. Estimated Due 2/26/25.

243

WAGR MS HARD RIGHT 3201L

PB SM

BD: 3/16/23 REG: 4464827 TATTOO: 3201L

OMF EPIC E27

CNS DREAM ON L186

OMF HARD RIGHT H21

WAGR SWEET TEA 705T

HOOKS ANGEL 11A

3C MELODY M668 BZ

HOMOZYGOUS POLLED HOMOZYGOUS BLACK

BW	CED	BW	WW	YW	ADG	MCE	MILK	MWW
81	10.3	2.1	71.6	101.3	0.19	5.9	20.5	56.2
STAY	DOC	CW	YG	MARB	BF	REA	API	TI
18	10.4	17	-0.5	0.31	-0.1	0.85	139.1	78.2

- This higher Stay value female of the "Hard Right" sire group is from one of the full sisters to the proven and popular WAGR Lullaby 703T and would be a maternal sister to many others that have helped build the brand just as she did.
- She sells bred to the DB Iconic G95 bred son from the Nextgen program of Kansas.
- PE 5/23/24-7/24/24 to ES TITAN LJ44 (ASA: 4186967). Estimated Due 4/1/25.



THE BRED FEMALES



WAGR MR EPIC 1015J
Maternal Brother to Lot 244



WAGR MS VISION 7098E
Maternal Sister to Lot 245



SITZ STELLAR 726D
Sire of Lots 246 & 247

244

WAGR MS LD 8965 HAMMER 3174L

3/4 SM 1/4 AN

BD: 4/22/23 REG: 4262018 TATTOO: 3174L

MR TR HAMMER 308A ET R5 SOLUTION E111
CKCC LD HAMMER 8965F ET **WAGR MS SOLUTION 9090G**
WF FOREVER LADY Z165 WAGR MS OUTLAW 7154E

HOMOZYGOUS POLLED HETEROZYGOUS BLACK

BW	CED	BW	WW	YW	ADG	MCE	MILK	MWW
76	11.2	1.4	78.8	112.6	0.21	4.6	18.2	58.3
STAY	DOC	CW	YG	MARB	BF	REA	API	TI
10.9	9.8	32.4	-0.28	0.35	-0.06	0.74	119.8	79

- A bred heifer that carries the genetic credentials with the right look and design to be a profitable investment.
- The SimGenetic calf on board will have great potential carrying the genetic blend it has to its own.
- PE 5/23/24-7/24/24 to ES TITAN LJ44 (ASA: 4186967). Estimated Due 3/6/25.

245

WAGR MS 8965 HAMMER 3135L

PB SM

BD: 3/29/23 REG: 4338586 TATTOO: 3135L

MR TR HAMMER 308A ET MR CCF VISION
CKCC LD HAMMER 8965F ET **WAGR MS VISION 5068C**
WF FOREVER LADY Z165 WAGR 838U

HOMOZYGOUS POLLED HOMOZYGOUS BLACK

BW	CED	BW	WW	YW	ADG	MCE	MILK	MWW
75	11.1	1.1	75	105.5	0.19	4.7	16.3	53.7
STAY	DOC	CW	YG	MARB	BF	REA	API	TI
11.4	9.4	26.5	-0.42	0.21	-0.09	0.85	124.1	78.2

- The cattle with the Mr NLC Upgrade U8676 presence are generally bold in their center body, big ended, and tremendous in production. U8676 is the ideal Simmental bull to be used on a set of British based cows as he can put the barrel and red meat yield on any set of bones that gets his service.
- This bred heifer comes with a double shot of the "Upgrade" influence and ties "Dream Catcher 03R" into the equation as well. It's a genetic combination that almost every Simmental breeder in South Dakota can agree to the fact that it worked as good as anything until other options came along or sons and daughters were put into play. Invest with confidence.
- PE 5/23/24-7/24/24 to ES TITAN LJ44 (ASA: 4186967). Estimated Due 4/8/25.

246

WAGR MS STELLAR 3054L

1/2 SM 1/2 AN

BD: 3/8/23 REG: 4338539 TATTOO: 3054L

MOHNEN SUBSTANTIAL 272 PROFIT
SITZ STELLAR 726D **WAGR MS PROFIT 9156G**
SITZ PRIDE 200B WAGR 3164A

HOMOZYGOUS POLLED HOMOZYGOUS BLACK

BW	CED	BW	WW	YW	ADG	MCE	MILK	MWW
71	10.5	-0.9	71.1	113.3	0.26	5.8	16.6	53.2
STAY	DOC	CW	YG	MARB	BF	REA	API	TI
15.7	8.8	34.3	-0.01	0.4	0.01	0.41	133	77.6

- Like several good cattlemen and ranchers, the firms decided to sample SITZ Stellar 726D for his proven and told calving ease and well rounded EPD profile. There is no doubt that he has proved himself to be a true breeding bull as he has sired countless sons that will carry on his genetics for generations.
- This daughter of 726D is backed by none other than Profit and M668 with a twist of Hart Eclipse 510Y. She spells program and carries the service to the Bridle Bit phenom they call "Recharge".
- AI Bred on 5/16/24 to BRIDLE BIT RECHARGE K256 (ASA: 4058272). Safe AI. Estimated Due 2/26/25.

THE BRED FEMALES

247

WAGR MS STELLAR 3029L

1/2 SM 1/2 AN

BD: 2/27/23 REG: 4338554 TATTOO: 3029L

MOHNEN SUBSTANTIAL 272

TJ HIGH CALIBRE 556B

SITZ STELLAR 726D

WAGR MS HIGH CALIBRE 1138J

SITZ PRIDE 200B

WAGR LULLABY 703T

HOMOZYGOUS POLLED HOMOZYGOUS BLACK

BW	CE	BW	WW	YW	ADG	MCE	MILK	MWW
76	11.2	-0.3	81.4	135.4	0.34	5.9	18.2	59.9
STAY	DOC	CW	YG	MARB	BF	REA	API	TI
16.9	10.9	47.8	-0.02	0.45	-0.01	0.51	143.5	85.1

- This daughter of SITZ Stellar 726D is from TJ High Calibre 556B daughter out of WAGR Lullaby 703T. Pedigree and quality runs deep to the end of a great set of bred heifers.
- Her conversion driver places her in the top 10% ADG with a top 15% CW, top 20% for YW, and she ranks in the top third for WW, Stay, and both profit indexes as well.
- *AI Bred on 5/16/24 to WAGR PATRIOT 1008J (ASA: 3961833). Safe AI. Estimated Due 2/26/25.*



WAGR LULLABY 703T
Maternal Granddam of Lot 247

248

WAGR MS HOMETOWN 3079L

1/4 SM 1/2 AN 1/4 CS

BD: 3/10/23 REG: 4338564 TATTOO: 3079L

G A R HOMETOWN

EC REBEL 156F

TR HOMETOWN 1119J

WAGR MS REBEL 1090J

TR MS ERICA 7165E

4128

HOMOZYGOUS POLLED HETEROZYGOUS BLACK

BW	CE	BW	WW	YW	ADG	MCE	MILK	MWW
88	12.7	1.8	79.4	125.3	0.29	3.5	28.3	68.1
STAY	DOC	CW	YG	MARB	BF	REA	API	TI
10	9.5	37.7	-0.12	0.46	-0.03	0.53	122.5	80.9

- This granddaughter of G A R Hometown is sired by the lead off bull in the Thomas Ranch Bull Sale. TR Hometown 1119J set the bar for physical build and presence in comparison to his contemporaries and this daughter would be no different.
- EC Rebel 156F does impact the maternal side of this female in a very positive way that make you take notice of the quality this female has to offer.
- She ranks in the top 20% for Milk and keeps YW, ADG, and Marb in the top third of the breed as well.
- *PE 5/28/24-8/8/24 to NG ICONIC L014 (AAA: 20731705). Estimated Due 4/9/25.*



TR HOMETOWN 1119J
Sire of Lot 248



ES RIGHT TIME FA110-4
Sire of Lots 249

249

WAGR MS RIGHT TIME 3203L

1/2 SM 1/2 AN

BD: 3/11/23 REG: 4475279 TATTOO: 3203L

WELSHS DEW IT RIGHT067T

WAGR ANGUS

ES RIGHT TIME FA110-4

WAGR ANGUS

ES A110

WAGR ANGUS

BW	CE	BW	WW	YW	ADG	MCE	MILK	MWW
75	11.6	2.2	86.1	142.4	0.35	6.7	27.3	70.2
STAY	DOC	CW	YG	MARB	BF	REA	API	TI
17.3	15.3	44.6	-0.28	0.31	-0.08	0.74	147.5	88

- This half-blood female is sired identified as a daughter of ES Right Time FA110-4. A stunning blaze faced female that is loaded with power, shape, and genuine dimension. She is destined to be a practical and profitable brood cow in production.
- She is true to form in terms of center body shape and her durable build.
- *AI Bred on 5/10/24 to ES TITAN LJ44 (ASA: 4186967). Safe AI. Estimated Due 2/20/25.*



LOT 249 - WAGR MS RIGHT TIME 3203L

THE GENETICS OFFERING



LOT X - BRIDLE BIT RECHARGE K256



CKCC MR RECHARGE 4605M
Son of Bridle Bit Recharge K256



CKCC MR RECHARGE 4742M
Son of Bridle Bit Recharge K256



CKCC MS MARILYN 4728M
\$67,000 Daughter of Bridle Bit Recharge K256

X

BRIDLE BIT RECHARGE K256

PB SM

BD: 2/5/22 REG: 4058272 TATTOO: K256

HOOK'S ENCORE 65E

COLORADO BRIDLE BIT E752

BRIDLE BIT RESOURCE G9117

BRIDLE BIT MISS G948

BRIDLE BIT MISS B452

BRIDLE BIT MISS X002

HOMOZYGOUS POLLED HOMOZYGOUS BLACK

CE	BW	WW	YW	ADG	MCE	MILK
16.5	-2.9	83.1	134.1	0.32	10.6	31

MWW	STAY	DOC	CW	YG	MARB	BF	REA	API	TI
72.5	16.9	15.7	50.6	-0.39	0.41	-0.07	1.24	166.9	96.3

BW: 67 | BWR: 87 | Adj. WW: 631 | WWR: 98 | Adj. YW: 1232 | YWR: 109 | Adj. REA: 15.77
REA Ratio: 115 | Adj. BF: 0.22 | BF Ratio: 129 | Adj. IMF: 4.33 | IMF Ratio: 113

Selling 100 units of conventional semen in packages of 5 units

*Owned by CK Cattle, Wager Cattle, Klockgether Cattle,
& Windy Creek Cattle Company*

- CK Cattle Company selected the \$100,000 Bridle Bit Recharge K256 in the 2023 Bridle Bit Production Sale.
- He has been utilized extensively in the program on virgin heifers and mature cows. The calves have arrived easily with vigor and exhibit true low-input rancher performance.
- The sons initiating this sale catalog are the first testament to what the outlier herd sire is capable of. We are confident that everyone will agree that the first nineteen head are not structured like the typical low-birthweight, high-calving ease cattle the industry is used to. These cattle possess substance, size, and scale, showcasing industry merit that should ensure most operations remain profitable, and the retained daughters are designed for longevity.
- This young, three-year-old patriarch-in-the-making charts very favorably across the board. He ranks among the top 3% for BW, MCE, and REA, the top 4% for CW, the top 5% for CE and Milk, and the top 10% for TI, API, ADG, MWW, and DOC, the top 20% for YW, and the top 30% for WW.
- He is impressive on the hoof with plenty of body, genuine width, and skeletal integrity. We believe him to be one of the very best options to be used to improve a set of cattle numerically while offering a pedigree that is not saturated multi-generationally with "Legacy." These cattle appear to be the kind that will go the distance to produce cattle to meet the industry demands on the rail or in the pasture.



Join CCI.live Online for the Sale!

*The best, the fastest and most comprehensive
online marketing & bidding tool!*

BUYERS NOTE, you do not need an account or to login to watch the sale but you must have a validated account to bid.

Viewed Around the World!

**SALE CATALOG, VIDEOS,
and LIVE BROADCAST...**

all at your fingertips from the sale page
at www.CCI.live! Watch sales live weekly!



www.CCI.live

(405) 400-9505 Text or Call - schedule@cci.live
Find us on the App Store and Google Play
Over 35 years in livestock marketing!

DVAuction ***Broadcasting Real-Time Auctions***

Never Miss An Auction Again!
Watch & Bid online for FREE!

Visit www.DVAuction.com and Register Today!

For General Questions Please Contact Our Office:
(402) 316-5460 or support@dvauction.com



2024 NATIONAL WESTERN CHAMPION PEN OF THREE PUREBRED SIMMENTAL HEIFERS



2023 NATIONAL WESTERN CHAMPION PEN OF THREE PUREBRED SIMMENTAL HEIFERS





2023 NATIONAL WESTERN RESERVE CHAMPION PEN OF THREE PERCENTAGE SIMMENTAL BULLS



2022 NATIONAL WESTERN CHAMPION PEN OF THREE PERCENTAGE SIMMENTAL HEIFERS



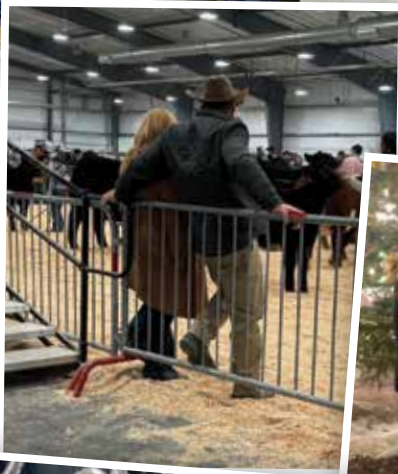





PO Box Z
De Soto, KS 66018

Presorted
First Class
US Postage
PAID
SlateGroup

OFFERING 100+ BULLS AND 40 + FEMALES

CK CATTLE SALE FACILITY

SIMMENTAL | SIMANGUS™ | ANGUS

CKEFFLING.COM