

NEW C-4 LAND & CATTLE  
*Beginnings*



**NOVEMBER 29 & 30, 2024**

**PERKINS, OKLAHOMA - HELD AT CARROLL CATTLE COMPANY**

*Featuring*  
**THE COMPLETE DISPERSION OF THE C-4 LAND & CATTLE SIMMENTAL DIVISION**

# Welcome

C-4 LAND & CATTLE



©  
CONLEY  
CATTLE





# SCHEDULE OF EVENTS

## **FRIDAY, NOVEMBER 29, 2024**

All Day – Cattle available for inspection at Carroll Cattle Company

5:00 PM – Pre-Sale Dinner

***6:00 PM – FROZEN GENETICS SALE***

## **SATURDAY, NOVEMBER 30, 2024**

8:00 AM – Cattle available for inspection

11:00 AM – Lunch Served

***12:00 PM – NEW BEGINNINGS SALE***





**CARROLL CATTLE COMPANY**  
[www.carrollcattle.com](http://www.carrollcattle.com) 10819 S. Rose Rd.



# SALE LOCATION

**CARROLL CATTLE COMPANY**  
10819 SOUTH ROSE ROAD  
PERKINS, OK 74059

Welcome to the “New Beginnings” sale hosted by Carroll Cattle Company and featuring the complete and total dispersion of the C-4 Land & Cattle Simmental division! With the new beginning here in Oklahoma we are excited to offer a unique and deep set of cattle. We have been looking forward to this event with the C-4 Land & Cattle and Conley Cattle operations and we are grateful for the opportunity they have given us to connect with everyone in Oklahoma and beyond!

There was absolutely no way this would have been possible without the tremendous help that we have received. I would personally like to thank Bryden Barber, Dusty Collum, and Kyle Conley for all their help and assistance with all the sale preparation and logistics. The team we have backing this program is amazing and I am so thankful for each one of them.

With our move to Oklahoma, we felt taking this opportunity to collaborate with some of the best producers in the nation would allow us to grow as a business. I firmly believe the cattle we have in this sale can find a tremendous amount of success at all levels. Each operation has contributed to the sale with females from the heart of their programs for you to take home and incorporate into your own breeding programs.

We would like to invite each of you to Perkins, Oklahoma for the first ever “New Beginnings” sale. I look forward to seeing each of you on sale day and establishing new relationships with cattlemen and cattlemen across the nation. Please feel free to reach out with any questions about the offerings.

Sincerely,

*Cassidy Carroll*

Anyone who knows me knows that truthfully, I am an Angus cattleman at heart. That being said, this set of Simmental cattle will always hold such a special sentiment in my life. It truly brings such a mix of emotions seeing all of our memories of the past years put into just one catalog. When I look through this dispersal set, it's not just the incredible cattle I'm seeing. I see all the friends we've made along the way within this breed. I see all of the struggles and successes that come with raising a successful cattle herd. I see the goals my kids and niece worked so hard to finally achieve. I see a future generation's love and passion for the cattle industry.

At the end of the day, it's not just cattle we are selling today. I hope that these cattle continue to be genetic standouts in your herd like they were in mine, and your family gets to experience the life-lasting memories like I did. Thank you to all the buyers, breeders, friends, and family that have expressed interest in our program.

See you at the sale!

*Dusty Collum*

## DIRECTORY

DONORS	pgs. 8-16
BRED HEIFERS	pgs. 18-51
SPRING BRED COWS	pgs. 54-84
SHOW HEIFERS	pgs. 86-116
REPLACEMENT HEIFERS	pgs. 118-132
BULLS	pgs. 134-149
EMBRYOS + SEMEN	pgs. 152-165

# Sale

## INFORMATION

### SALE DAY TELEPHONES

Dusty Collum, C-4 Land & Cattle: (918) 399-3475  
Riley Collum, C-4 Land & Cattle: (405) 612-3632  
Josh Dawson, C-4 Land & Cattle: (918) 306-2967  
Cassidy Carroll, Carroll Cattle Company: (707) 328-7539  
Bryden Barber, Carroll Cattle Company: (309) 323-2715  
Kyle Conley, Conley Cattle: (580) 618-4533  
Cole Atkinson, Conley Cattle: (417) 773-6421  
Jacob Hanen, Conley Cattle: (620) 200-8774  
Adam Erickson, Conley Cattle: (918) 616-6316  
Kristen Lovett, Conley Cattle: (580) 371-6718

### SALE MANAGEMENT

Innovation AgMarketing, LLC  
Graham Blagg: (530) 913-6418  
Jered Shipman: (806) 983-7226  
Tim Anderson: (605) 682-9343  
innovationagmarketing.com

### AUCTIONEER

Steve Bonham: (405) 823-2972

### RING STAFF

Ryan Denton, Special Assignment: (918) 629-3004  
Colton Pratz, OK Cattlemen: (405) 385-1054  
Juston Stelzer, Special Assignment: (817) 992-7059  
Craig Talkington, Special Assignment: (785) 623-1789

### AUTHORIZED BUYER REPRESENTATIVES

Kelvin Jorgenson: (402) 366-9475  
Kent McCune: (817) 602-8629  
Mike Marlow: (405) 880-0108  
Wes Horn: (479) 841-0626  
Craig Sand: (405) 564-4319  
Neal Thompson: (405) 612-8457  
Dallas Woltemath: (308) 390-6400

### SALE ACCOMMODATIONS

Hampton Inn & Suites Stillwater  
717 E Hall of Fame Ave, Stillwater, OK 74075  
(405) 743-1306

Holiday Inn & Suites Stillwater, University West  
715 S. Country Club Road, Stillwater OK, 74074  
(405) 372-2445

Hampton Inn & Suites Stillwater West  
615 S. Country Club Road, Stillwater, OK 74074  
(405) 332-5575

### TRUCKING

Truckers believed to be reliable will be available to assist you in shipping your purchases. Randy Lathrop: (847) 910-4673

### HERD HEALTH

Cedar Ridge Veterinary Hospital  
Justin Carroll, DVM: (580) 216-7393  
All cattle will be accompanied by proper health certificates for immediate interstate transportation.

### LIVESTOCK MORTALITY INSURANCE

James F. Bessler, LLC  
James Bessler: (815) 762-2641

InsureYourCattle.com  
Jimmy James: (580) 481-0955  
Jake Grossnicklaus: (405) 320-4170

### PHOTOGRAPHY

Sale Photos - John Reasor: (423) 280-4576  
Scenic - Rudy Pooch: (402) 921-0573

### CATALOG DESIGN

Jeana Hurlbut: (605) 880-7601

### TERMS & CONDITIONS

Cattle will sell under the standard terms and conditions recommended by their respective breed association. All sales are final, and the cattle will become the property of the buyer when the auctioneer says "SOLD". Announcements from the auction block on sale day regarding the cattle selling will take precedence over the information printed in this catalog. No cattle will be loaded until paid for in full.

### LIABILITY

All persons who attend the sale do so at their own risk, legal or otherwise, for their safety or for behavior of the animals. The owners, sale management firm, and the sale stall assume no liability for property loss or any accident that may occur.

### SUPPLEMENTAL INFORMATION

A supplemental sheet will be available sale day with complete and up to date calving information. Announcements from the auction block regarding the cattle selling in this sale take precedence over information listed in the catalog. Retained embryo interests and/or future genetics from specific lots selling will be noted on the supplement sheet.

### BREEDING GUARANTEE

All females are sold as sound breeders. Seller guarantees each female to produce a live calf or transferrable embryos.

### EMBRYOS/SEMEN + SHIPPING

The shipping costs associated with all frozen genetics will be the responsibility of the buyer. For assistance scheduling shipping from Trans Ova Genetics please contact Savannah Dei at (712) 441-7427.

### VIEWING AND ONLINE BIDDING

View the sale from your phone, tablet, or desktop computer and bid with confidence! Visit [www.CCI.live](http://www.CCI.live) for complete sale information and online registration. (405) 400-9505 - CCI.Live - ONLINE BIDDING





# INNOVATION

AgMarketing, LLC

The seedstock business is constantly evolving and evolving at a very rapid pace with technological advancements. It's quite incredible, actually, how quality focused the buying public becomes almost daily. To be competitive and liquid a breeder must focus on their elite and do it in number. Breeders must also be looking for the next donor or dollar generating herd sire at every turn to make sure that the next generation in seedstock excellence is on ice or incubating with a due date within the next marketing year. If you're serious about your program's legitimacy and tenure, then Innovation AgMarketing invites you to this elite opportunity for investment on November 29th and 30th in Perkins, Oklahoma for the "New Beginnings" sale!

What a monumental event! A sale that will be tough to replicate as this will feature the entire dispersal of the disciplined and exceptional C-4 Land & Cattle Simmental breeding program. This set of stock was acquired and accumulated with methodical mastery. Utmost emphasis was placed on quality of build, body shape, genuine width, running gear, and what hits the surface. As you flip through this sale book you will be captivated by the photos, the pedigrees, and the opportunity to invest in a program that has not let much leave throughout its existence. Dusty Collum maintained a high end taste for the good built, low input stock and never wavered, not once! It's quite the remarkable feat and we are certain that there will never be another opportunity quite like this, so we encourage you to take serious note of this sale offering!

After this elite offering, in the years to come, this will be an annual event. This marketing event will grow in number, and never once make a sacrifice on quality. The people involved have reputations for only the "good stuff". Genetics supported by some of the most influential and dominant herd sires in the business of any breed and cow families that are household names as well. Moving forward, this offering should propel those who invest to the next level with each and every acquisition. Focus and discipline will be only on the elite, but the elite in number which is rarely attained. The pipeline is loaded for the years to come, so get on board in this initial offering hosted by Carroll Cattle Company of Perkins, Oklahoma. This young and very aggressive outfit is focused and determined to propagate elite seedstock with breed diversity to accommodate folks from every segment of the industry! The "New Beginnings" sale will be comprised of a team of breeders that understand what it takes day after day to make each buying experience a favorable one for their customers. Carroll Cattle Company, C-4 Land & Cattle and Conley Cattle will collaborate on an annual basis to bring you the "best of the best" from their respective programs.

For those who would have questions or need additional information regarding the extraordinary offering, we strongly encourage you to reach out to any of the genetic providers involved in the sale or any member of the Innovation AgMarketing team. Don't hesitate to reach out, there are cattle to satisfy every palette, and investment opportunities on all levels! Certainly one of the very best offerings of the 2024-2025 sale season and we hope to see you in Perkins, Oklahoma for this incredible marketing event!

Enjoy the cattle,

*Graham Blagg*

*Jared Shipman*

*Tim Anderson*







LOTS 1-7

A black cow is visible on the left side of the frame, looking towards the right. The background features a vast, golden-brown field under a clear sky with a faint rainbow visible on the right side. In the distance, another cow is grazing.

**THE**  
*Donors*

**WHAT** a way to initiate the 2024 Edition of the “New Beginnings” Production Sale, hosted by Carroll Cattle Company and featuring the complete and total dispersion of the C-4 Land & Cattle Simmental Division! Only in a dispersal sale setting does a female of this caliber surface. JS Flirt A-Way 58E is a FULL SISTER to the iconic JS Black Satin 9B, affectionately known as “Boots” across the industry!

# Flirt A-WAY

- 58E is a young and productive donor dam that is in the prime of her life. Her influence has become quite impressive, and it is evident by the sons and daughters represented throughout this sale catalog within their respective divisions. 58E is a huge footed, stout boned, ultra-attractive female that resembles the “picture perfect” profile that set her sister apart during her show career. “Boots” won the hearts of cattlemen across the country when she hit the tan bark during her dominant show career. “Boots” was the 2015 AJSA National Classic Grand Champion Owned Heifer, 2015 American Royal Grand Champion Purebred Simmental Heifer, 2015 NAILE Grand Champion Purebred Simmental Heifer, and concluder her Triple Crown run when she was slapped Grand Champion on “the hill” at the National Western Stock Show! While her show career was dominant, her production record speaks volumes for the type and kind of producer that she truly was. Countless high sellers and champions can be identified as direct progeny of the legendary “Boots”, and several direct daughters continue to carry on her legacy.

- Another full sister to JS Flirt A-Way 58E, Boss Lake Flirt A Way 740E, commanded \$76,000 in the 2023 Griswold Cattle Company Classic Female Sale.

- 58E is a special sale attraction that is certainly ready to make her mark on the industry and the respective breeding program that has the final bid on November 30, 2024. Females of this caliber are the kind that pay for sections of grass, build new sale facilities, and elevate a program to the next level!



JS FLIRT A-WAY 59Y, Famous Dam of Lot 1

## 1 JS FLIRT A-WAY 58E

ASA. 3390152 BD. 10/17/17 TATTOO. 58E PB SM

SVF STEEL FORCE S701 HARKERS/JS DOMINATION

MR HOC BROKER X JS FLIRT A-WAY 59Y

JM BF H25 JS FLATOUT FLIRTY 46T

CE	BW	WW	YW	MCE	MILK	MWW	STY	CW	YG	MARB	BF	REA	API	TI
5.1	7	77.6	113.1	2.3	21.6	60.3	9.8	32.2	-0.49	-0.39	-0.116	0.93	71.8	57.8

### SELLS OPEN & READY FOR EMBRYO PRODUCTION

IVF'D 14 TIMES FOR AN AVG OF 11 TRANSFERRABLE EMBRYOS PER CYCLE.

## 1a C-4 FLIRT A LITTLE 58M

ASA. 4424806 BD. 7/9/24 TATTOO. 58M 1/2 SM 1/2 AN

GCC TOTAL RECALL 806T MR HOC BROKER

C-4 JUAN RECALL H400 X JS FLIRT A-WAY 58E

AKERS JUANADA 9100 JS FLIRT A-WAY 59Y

CE	BW	WW	YW	MCE	MILK	MWW	STY	CW	YG	MARB	BF	REA	API	TI
9.8	3.2	67.6	95.8	2.9	24.1	57.7	13.1	37.5	-0.23	-0.01	-0.04	0.78	94.8	60.3





BOSS LAKE FLIRT A WAY 740E, \$76,000 Full Sister to Lot 1



JS BLACK SATIN 9B "BOOTS", Iconic Full Sister to Lot 1

# ARKDALE

# Pride

NEW BEGINNINGS, PERKINS, OKLAHOMA

- An absolute powerhouse donor that is straight from the heart of the C-4 Land & Cattle breeding program. Wallace Arkdale Pride 9155G, or more commonly known as “Wally” at C-4, is undeniable in terms of her genuine shape, base width, and squareness of build.
- 9155G has an unbelievable set of progeny that will also highlight the sale on November 30, 2024. Her daughters are cowy, soft bodied, and massive in terms of the stoutness of foot and bone work. We love the ruggedness that her sons offer, while still possessing tremendous quality and eye appeal. 9155G was a dominant show heifer for Macy Collum, but it’s safe to say that her true value has come in the production phase of her career.
- The dam of 9155G is the incredible SJW Arkdale Pride 4104B, a daughter of the Triple Crown winning MR HOC Broker that is further influenced by the great WCC Arkdale Pride 8113. 4104B was the 2016 American Royal Grand Champion Percentage Simmental Heifer for Sam Wallace with her first born calf at side. The heifer calf at side was SJW Arkdale Pride 678D, a female sired by FHEN Halftime A127 that would go on to be selected as the 2017 NAILE Grand Champion Percentage Simmental Heifer for Sara Sullivan.
- 9155G is a tremendous embryo producer that is in the prime of her life. This is a truly monumental opportunity to add 9155G to your donor arsenal!

10

## 2 WALLACE ARKDALE PRIDE 9155G

ASA. 3697507    BD. 10/5/19    TATTOO. 9155G    3/4 SM 1/4 AN

CNS PAYS TO DREAM T759

MR HOC BROKER

LLSF PAYS TO BELIEVE ZU194

X SJW ARKDALE PRIDE 4104B

LLSF URABABYDOLL U194

WCC ARKDALE PRIDE 8113

CE	BW	WW	YW	MCE	MILK	MWW	STY	CW	YG	MARB	BF	REA	API	TI
9	2.4	73.5	107.4	5.9	19.9	57.4	11.5	37.7	-0.17	0.21	-0.036	0.62	106.8	70.6

**SELLS OPEN & READY FOR EMBRYO PRODUCTION**

IVF'D 10 TIMES FOR AN AVG OF 8 TRANSFERRABLE EMBRYOS PER CYCLE.

NOVEMBER 29TH + 30TH, 2024



WALLACE ARKDALE PRIDE 9155G, 2021 Cattlemen's Congress Reserve Champion Percentage Simmental Senior Heifer Calf





SJW ARKDALE PRIDE 4104B, 2016 American Royal Grand Champion Percentage Simmental Heifer & Dam of Lot 2

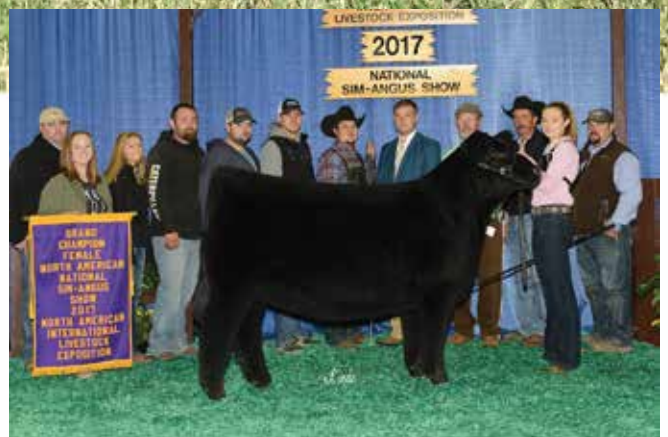

SJW ARKDALE PRIDE 678D, 2017 NAILE Grand Champion Percentage Simmental Heifer





### 3 CONLEY SHEZA STAR 219K

ASA. 4176476    BD. 9/2/22    TATTOO. 219K    PB SM

HPF/HILL UPRISING C104    WAGR DRIVER 706T  
**SO REMEDY 7F** X **CONLEY SHEZA STAR Z32**  
 B&K CREAM SODA 8D    CONLEY SHEZA STAR W32

CE	BW	WW	YW	MCE	MILK	MWW	STY	CW	YG	MARB	BF	REA	API	TI
13.2	1.8	70	106.4	3.9	21.2	56.1	13.8	25.7	-0.34	0.17	-0.064	0.76	127.6	74.4

• The complete and total dispersion of the C-4 Land & Cattle Simmental Division will also feature the reigning National Western Stock Show Grand Champion Junior Simmental Heifer, Conley Sheza Star 219K! She is sired by the \$530,000 SO Remedy 7F, one of the most versatile and proven breeding bulls in the entire breed. The dam of 219K is the powerful Conley Sheza Star Z32, making 219K a maternal sister to the \$120,000 Conley Sheza Star D3!

• Conley Sheza Star D3 is now owned by the joint partnership that includes Aces Wild Ranch and Lindskov's LT Ranch. Several daughters of D3 are featured within the bred heifer offering as well! D3 is the dam of the \$100,000 Conley High Rise F3, a calving ease specialist that works in the Hartman Cattle Company breeding program in Nebraska.

• 219K is flawless in terms of her basic build, bold bodied, stout hipped, and offers a look of quality and style from the side that simply cannot be matched!

• Following her big win on "the hill" at the National Western Stock Show, Conley Sheza Star 219K was then selected as the 2024 OYE Grand Champion Purebred Simmental Heifer for Ty Collum.

• There is no doubt that we believe 219K has the credentials to follow in the footsteps of her dam, granddam, and maternal sister when it comes to generating elite Simmental and SimGenetic seedstock at the highest and most profitable level!



CONLEY SHEZA STAR 219K, 2024 NWSS Grand Champion Junior Purebred Simmental Heifer



CONLEY SHEZA STAR 219K, 2024 OYE Grand Champion Purebred Simmental Heifer

**SELLS OPEN & READY FOR EMBRYO PRODUCTION**

IVF'D 5 TIMES FOR AN AVG OF 8 TRANSFERRABLE EMBRYOS PER CYCLE.





# 4 CONLEY SHEZA STAR Z32

ASA. 2647395    BD. 2/14/12    TATTOO. Z32    3/4 SM 1/4 AN

CNS DREAM ON L186    B C LOOKOUT 7024  
**WAGR DRIVER 706T** X **CONLEY SHEZA STAR W32**  
 3C MELODY M668 BZ    SVF SHEZA STAR S803

CE	BW	WW	YW	MCE	MILK	MWW	STY	CW	YG	MARB	BF	REA	API	TI
12.1	2.6	62.2	87.5	4.3	18.4	49.4	17.7	6.9	-0.27	0.51	-0.023	0.65	134.6	71.5

• The impact that the “Sheza Star” tribe has had on the Simmental breed is nothing short of incredible! Allow us to introduce you to one of the pillars of this cow family that has laid the foundation for future generations of Simmental seedstock to be built from.

• Conley Sheza Star Z32 is the dam of the \$120,000 Conley Sheza Star D3 and the 2024 NWSS Grand Champion and 2024 OYE Grand Champion, Conley Sheza Star 219K. Another daughter of Z32 is the stunning red baldy female, Conley Sheza Star D2, that is now employed in the Gohr Cattle breeding program in Oregon.

• In terms of longevity, fertility, and sustainability, this is a cow family that you can always count on! The dam of Z32 is the famous Conley Sheza Star W32, sired by B C Lookout 7024 and from the proven matriarchs SVF Sheza Star S803 and SVF Sheza Star N902.

• Z32 is one of the biggest footed, stoutest bonded, widest constructed females in the entire offering that offers tremendous skeletal quality and functionality.

• Despite her age, Z32 is still flexible, sound footed, and as productive as any 5-7 year old female in the sale offering. She still has a lot of gas left in the tank and we firmly believe that those that pay attention and invest in the future of their breeding program will reap the benefits of owning a donor cow of this caliber. There are several popular AI sires in today’s industry and new ones that continue to surface annually that we have not yet worked this female to. The best is yet to come!



CONLEY SHEZA STAR W32, Dam of Lot 4



CONLEY SHEZA STAR D3, \$120,000 Daughter of Lot 4

**SELLS OPEN & READY FOR EMBRYO PRODUCTION**

IVF'D 11 TIMES FOR AN AVG OF 3 TRANSFERRABLE EMBRYOS PER CYCLE.





5

**B C R BLACKSTAR H005**

ASA. 3796801      BD. 1/1/20      TATTOO. H005      PB SM

MR CCF VISION      HPF QUANTUM LEAP Z952  
**MR CCF 20-20** X **B C R BLACKSTAR 601E**  
 HTP SVF DEW THE STROKE      CMFM BLACKSTAR 059B

CE	BW	WW	YW	MCE	MILK	MWW	STY	CW	YG	MARB	BF	REA	API	TI
13.6	-1.3	61.4	78.8	5.2	16.2	46.8	17.6	-5.4	-0.37	0.23	-0.05	0.58	138.6	73.3



CMFM BLACKSTAR 059B, 2015 AJSA National Classic Grand Champion Bred & Owned Percentage Simmental Heifer



CMFM BLACKSTAR 059B, Maternal Granddam of Lot 5

• *B C R Blackstar H005 is a beautiful female that is massive bodied, stout featured and offers a textbook udder design! H005 is a member of the famed "Blackstar" tribe that has left a monumental influence of the Simmental breed.*

• *H005 is sired by one of the great female makers that the Simmental breed has EVER seen in the \$100,000 MR CCF 20-20! The udder quality, fleshing ease, and fertility is a testament to the lineage that stands behind her.*

• *She was our selection from a past "Grand Event" at Buck Creek Ranch as an open heifer calf. The dam of H005 is B C R Blackstar 601E, a daughter of HPF Quantum Leap Z952 that is backed by the legendary CMFM Blackstar 059B. 059B was the many times champion that was campaigned by Tanner Howey. Her most notable victory was when she was slapped as the Grand Champion Bred & Owned Percentage Simmental Heifer at the 2015 AJSA National Classic.*

• *An incredible Purebred breeding piece that has the opportunity to generate elite Simmental and SimGenetic seedstock that will command BIG premiums!*

**SELLS OPEN & READY FOR EMBRYO PRODUCTION**

IVF'D 6 TIMES FOR AN AVG OF 4 TRANSFERRABLE EMBRYOS PER CYCLE.





6

**GCC MISS BROKER 133F**

ASA. 3480457    BD. 3/11/18    TATTOO. 133F    1/2 SM 1/2 AN

SVF STEEL FORCE S701    GCC BLACK WATCH 849T  
**MR HOC BROKER X**    **GCC MISS MERCY 773Y**  
 JM BF H25    GCC MISS MERCY 4024

CE	BW	WW	YW	MCE	MILK	MWW	STY	CW	YG	MARB	BF	REA	API	TI
10.5	1.1	63	98.1	6.2	19	50.4	7.4	24.3	0.04	0.15	0.01	0.16	95.4	63.9

**SELLS OPEN & READY FOR EMBRYO PRODUCTION**

**IVF'D 9 TIMES FOR AN AVG OF 9 TRANSFERRABLE EMBRYOS PER CYCLE.**

• A captivating blaze faced daughter of the Triple Crown winning MR HOC Broker that is an absolute powerhouse! GCC Miss Broker 133F is a past \$46,000 sale feature that sold in the Griswold Cattle Company Classic in 2018. We loved her genuine stoutness, robust rib cage, and captivating presence.

• 133F was a many times champion during her time on the tan bark, but her ultimate value has come in production. She has produced countless sons and daughters that have topped past sales at C-4 Land & Cattle. One of her most notable victories was in 2020 when she was selected as the Reserve Grand Champion Percentage Cow-Calf Pair at the AJSA National Classic in Brookings, South Dakota. 133F was also the Supreme Champion Open Breeding Heifer at the 2019 Tulsa State Fair!

• In today's industry, we firmly believe that 133F has the basic build and stoutness to work extremely well when mated to the half-blood sire options to generate elite double half-blood show heifer prospects. She also has the credentials to work to many of today's modern club calf sires! The versatility that this female offers is unparalleled.



C-4 BOLD BROKER K107, Son of Lot 6



C-4 MISS BROKER 127L, Daughter of Lot 6



C-4 MISS BROKER 119L, Daughter of Lot 6

GCC MISS BROKER 133F, Pictured as a calf in 2018





# 7 TRAIL PRIVILEGED MATRIARCH C62

ASA. 3957872    BD. 9/14/15    TATTOO. C625    PB SM

SVF STEEL FORCE S701    SVF/NJC BUILT RIGHT N48

**MR HOC BROKER** X **MATRIARCH 33TX**

JM BF H25    TRAIL KATELYN 33T

CE	BW	WW	YW	MCE	MILK	MWW	STY	CW	YG	MARB	BF	REA	API	TI
8.4	2.2	65.7	90.8	4.3	18.2	51	5.8	25.8	-0.35	-0.2	-0.079	0.69	80.9	60.6

• Here is an incredible built, ultra-attractive blaze faced daughter of the Triple Crown winning MR HOC Broker that is supported by a daughter of SVF/NJC Built Right N48. Trail Privileged Matriarch C62 is a tremendous female that has been a tried and true producer for our breeding program here at C-4 Land & Cattle!

• C62 has produced several sale topping daughters during her tenure in Perkins, Oklahoma. In addition to past sale highlights, C62 also has several direct daughters that will be featured throughout the "New Beginnings" sale.

• Her added length and extension blends seamlessly with her abundance of power and capacity. A big time Purebred daughter of MR HOC Broker that has the "bells and whistles" to continue to generate at a very high level!

• Her July born bull calf will sell at side. He is sired by C-4 Juan Recall H400, a son of GCC Total Recall 806T that is a resident herd sire at C-4 Land & Cattle.

## SELLS OPEN & READY FOR EMBRYO PRODUCTION

IVF'D 6 TIMES FOR AN AVG OF 4 TRANSFERRABLE EMBRYOS PER CYCLE.

# 7a C-4 RECALL 625M

ASA. 4424807    BD. 7/6/24    TATTOO. 625M    1/2 SM 1/2 AN

GCC TOTAL RECALL 806T    MR HOC BROKER

**C-4 JUAN RECALL H400** X **TRAIL PRIVILEGED MATRIARCH C62**

AKERS JUANADA 9100    MATRIARCH 33TX

CE	BW	WW	YW	MCE	MILK	MWW	STY	CW	YG	MARB	BF	REA	API	TI
11.4	0.8	61.7	84.9	3.8	22.4	53.1	10.9	25.4	-0.008	0.18	-0.015	0.36	103.1	64.3



MR HOC BROKER, Triple Crown Winning Sire of Lots 6 & 7



C-4 PRIVILEGED MATRIARCH 181L, Daughter of Lot 7  
She Sells as Lot 20



C-4 MATRIARCH 105L, Daughter of Lot 7



LOTS 8-63

BRED  
*Heifers*

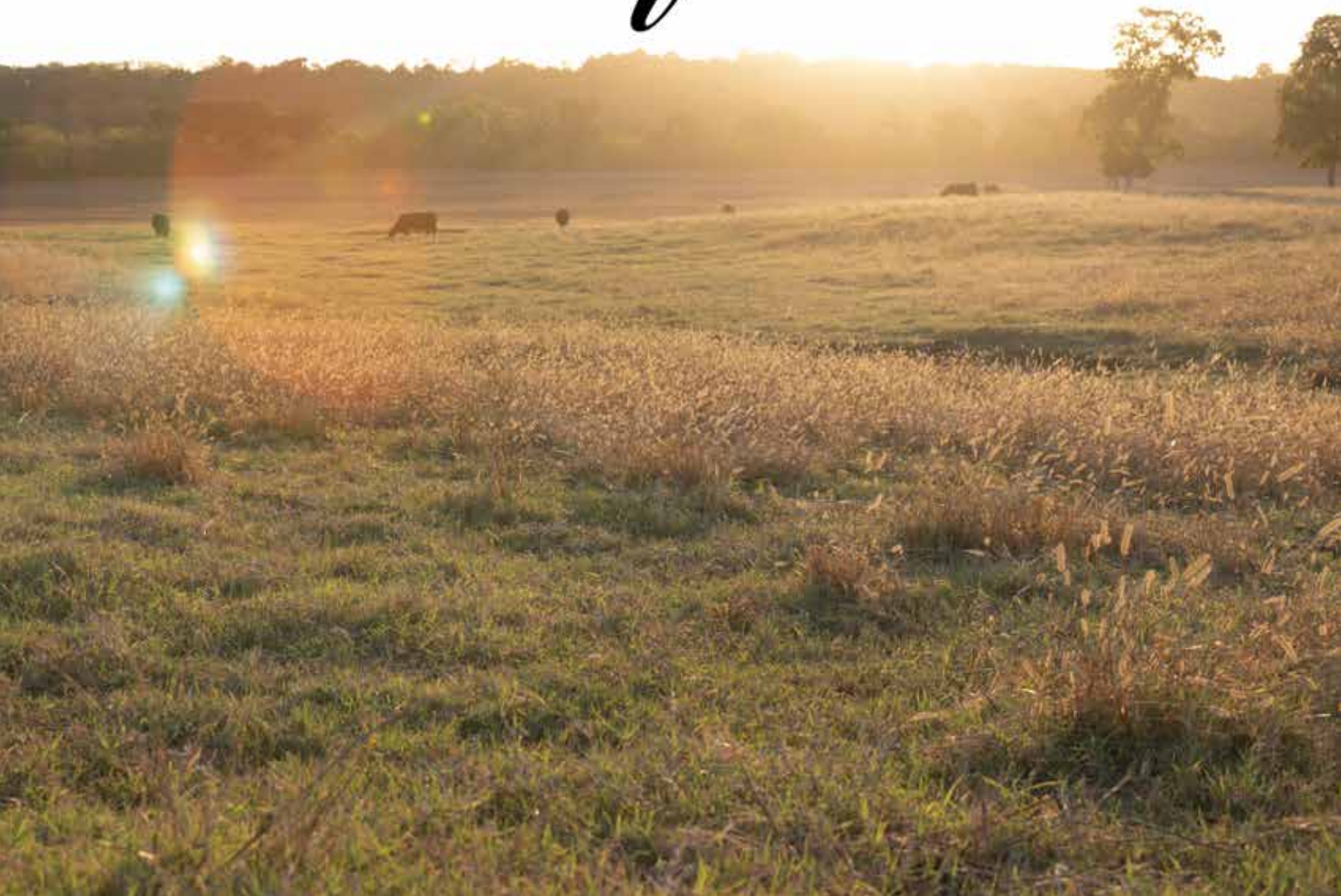





8

**CONLEY C-4 SHEZA STAR 511L**

ASA. 4420990    BD. 3/10/23    TATTOO. 511L    PB SM

WLE COPACETIC E02    MR HOC BROKER  
 RP/BCR EMINENCE H005    X    CONLEY SHEZA STAR D3  
 RP/MP BUILT TO LOVE A021    CONLEY SHEZA STAR Z32

CE	BW	WW	YW	MCE	MILK	MWW	STY	CW	YG	MARB	BF	REA	API	TI
11.4	1.5	70.4	98.9	5.2	15.3	50.4	12.4	18.9	-0.31	0.15	-0.053	0.71	119.5	72.2



CONLEY SHEZA STAR D3, \$120,000 Dam of Lots 8-12



RP/BCR EMINENCE H005, Sire of Lots 8 & 9

• There is no better place to start this very special offering of SimGenetic bred heifers, than with the two purebred daughters of the \$120,000 Conley Sheza Star D3 by the rising star of the breed, RP/BCR Eminence H005.

• At the Conley Cattle Simmental Dispersal in the fall of 2023, Conley Sheza Star D3 led off the donor division, and once the gavel dropped after a fierce bidding war, she found herself under the ownership of two of the beef business' most savvy businessmen at the Aces Wild Ranch & Lindskov's LT Ranch. She is best known to this point as the dam of the Hartman Cattle Company's, \$100,000 Conley High Rise F3 and the \$25,000 Conley Loud & Heavy 410J. Yet it's the daughters that lead off this bred heifer division that will perhaps best represent the legacy of this breed leading cow family.

• 511L is a stunning baldy female that personifies balance, symmetry, and takes elegance to a whole new level. She is undeniable in terms of skeletal quality and is without a shadow of a doubt the type of female that programs are built around!

**AI BRED 6/1/24 TO CONLEY A 1 (AAA: 20177675).  
 PE TO CONLEY A 1 (AAA: 20177675).  
 LIKELY SAFE AI. ESTIMATED DUE 3/10/25.**





**9 CONLEY C-4 SHEZA STAR 411L**

ASA. 4420989    BD. 3/1/23    TATTOO. 411L    PB SM

WLE COPACETIC E02    MR HOC BROKER  
 RP/BCR EMINENCE H005 X CONLEY SHEZA STAR D3  
 RP/MP BUILT TO LOVE A021    CONLEY SHEZA STAR Z32

CE	BW	WW	YW	MCE	MILK	MWW	STY	CW	YG	MARB	BF	REA	API	TI
11.4	1.5	70.4	98.9	5.2	15.3	50.4	12.4	18.9	-0.31	0.15	-0.053	0.71	119.5	72.2

• 411L is the second of two ET Flushmate sisters from the prolific D3 donor. She is ultra-attractive from the side, offering a look of balance and eye appeal that is something special.

• RP/BCR Eminence H005 is a direct son of WLE Copacetic and out of the RP/ MP Built to Love A021 donor that needs absolutely no introduction into this business. This makes him a full brother to the National Champion, Rocking P Private Stock H010 that has been racking up a long list of high sellers. Yet there are serious expectations for the Eminence influence to overtake the hype of his full brother, as with his smaller sample size, he has impressed the shrewdest stockmen in the nation. RJ Cattle Company of South Dakota secured a half interest in Eminence after seeing the first calf crop of daughters at the 2023 Buck Creek Cattle Company Female Sale.

• Place your program on a fast track to success with these full sisters that stem from the culmination of two of the Simmental breeds most desirable and quality driven genetic sources of recent. You can pick your poison in regards to markings and body type, but one thing remains a constant, they are both built with a futuristic structural kind, and the power of pedigree that comes with from the best in the business.

PE TO CONLEY A 1 (AAA: 20177675).  
 ESTIMATED DUE 4/15/25.



CONLEY HIGH RISE F3, \$100,000 Maternal Brother to Lots 8-12



CONLEY LOUD & HEAVY 410J, \$25,000 Maternal Brother to Lots 8-12





MR CCF 20-20, \$100,000 Sire of Lots 10-12

**10 CONLEY C-4 SHEZA STAR 882L**

ASA. 4420993 BD. 3/15/23 TATT00. 882L PB SM

MR CCF VISION MR HOC BROKER  
**MR CCF 20-20 X CONLEY SHEZA STAR D3**  
 HTP SVF DEW THE STROKE CONLEY SHEZA STAR Z32

CE	BW	WW	YW	MCE	MILK	MWW	STY	CW	YG	MARB	BF	REA	API	TI
11.9	1.8	69.7	90.9	4.6	14.2	49	15.3	7.5	-0.47	0.02	-0.071	0.92	117.5	68.5

PE TO CONLEY A 1 (AAA: 20177675). ESTIMATED DUE 2/10/25.

• A trio of full sisters from the star studded, Conley Sheza Star D3 female that has become a household name in the Simmental circles. She was the \$120,000 high selling female from the 2023 Conley Cattle Simmental Dispersal, selling to the progressive seedstock firms of the Aces Wild Ranch & Lindskov's LT Ranch.

• Maternal siblings to these MR CCF 20-20 sired daughters include the \$100,000 Conley High Rise F3, a member of the illustrious herd sire battery at Hartman Cattle Company. Another son of D3 is the impressive Conley Loud & Heavy 410J, the \$25,000 sire that was selected by Volk Livestock of Missouri. One of the most famous daughters of Conley Sheza Star D3 is Conley Sheza Star F912, the 2020 Fort Worth Stock Show Reserve Grand Champion Purebred Simmental Heifer for Madilyn Norvell. F912 continued her winnings ways when she slapped Grand Champion Purebred Simmental Heifer at the Oklahoma Youth Expo, the world's largest youth livestock show!

• The MR CCF 20-20 sire has been a hot topic of those in the Simmental breed that enjoy stock with incredible look and presence, a perfect structural build and place importance on the maternal and longevity aspect of their cowherd. Of recent his influence has become heavily demanded, as the deceased sire has witnessed a rejuvenated influx of interest as his daughters hit their prime in production.

• Don't miss out on the opportunity here to place your program at the forefront, and keep in mind that they carry a pedigree that leaves the door wide open to many of the most popular sires of current.



CONLEY STEP AHEAD, Service Sire to Lot 11

**11 CONLEY C-4 SHEZA STAR 852L**

ASA. 4420991 BD. 3/18/23 TATT00. 852L PB SM

MR CCF VISION MR HOC BROKER  
**MR CCF 20-20 X CONLEY SHEZA STAR D3**  
 HTP SVF DEW THE STROKE CONLEY SHEZA STAR Z32

CE	BW	WW	YW	MCE	MILK	MWW	STY	CW	YG	MARB	BF	REA	API	TI
11.9	1.8	69.7	90.9	4.6	14.2	49	15.3	7.5	-0.47	0.02	-0.071	0.92	117.5	68.5

AI BRED 3/25/24 TO CONLEY STEP AHEAD (AAA: 20344877).

PE TO CONLEY A 1 (AAA: 20177675). LIKELY SAFE AI. ESTIMATED DUE 1/1/25.



- The third sister from the powerful D3 flush sired by the \$100,000 MR CCF 20-20 has a look from the side that is simply captivating! She has a shot of extra chrome that will always make her one of the most noticed females in your pasture.
- In terms of skeletal design, structural build, and overall mass it is hard to deny that 488L is one of the most complete females in the entire offering.
- Don't let a female of the caliber both phenotypically and genetically pass you by!



**12 CONLEY C-4 SHEZA STAR 488L**

ASA. 4420992 BD. 3/19/23 TATTOO. 488L PB SM

MR CCF VISION MR HOC BROKER

MR CCF 20-20 X CONLEY SHEZA STAR D3

HTP SVF DEW THE STROKE CONLEY SHEZA STAR Z32

CE	BW	WW	YW	MCE	MILK	MWW	STY	CW	YG	MARB	BF	REA	API	TI
11.9	1.8	69.7	90.9	4.6	14.2	49	15.3	7.5	-0.47	0.02	-0.071	0.92	117.5	68.5

AI BRED 4/1/24 TO CONLEY A 1 (AAA: 20177675). PE TO CONLEY A 1 (AAA: 20177675). LIKELY SAFE AI. ESTIMATED DUE 1/8/25.



CONLEY SHEZA STAR Z32, Maternal Granddam of Lots 8-12

- A perfectly blazed faced beauty from the strong Sheza Star influence. Conley Sheza Star F912 stood at the forefront of the Conley Simmental donor pen alongside her mother, the \$120,000 acquisition of Conley Sheza Star D3 by Aces Wild Ranch & Lindskov's LT Ranch from the 2023 Conley Cattle Fall Production Sale. Conley Sheza Star F912, was Madilyn Norvell's 2020 Fort Worth Stock Show Reserve Grand Champion Purebred Simmental Heifer and Grand Champion Purebred Simmental Heifer at the Oklahoma Youth Expo.

- The RP/BCR Eminence H005 sired stock have already found heavy demand from the nation's most savvy stockmen, after his first calf crop, C-4's interest in the full brother to the National Champion Rocking P Private Stock H010 was purchased by RJ Cattle Company, and he proudly runs with the industry leading donor pen that resides in Mitchell, South Dakota.

- This purebred female sets the foundations for a top tier career in show heifer production, we think she has the

uniqueness of kind, incredible look and eye appeal, flawless structural build and the support of pedigree to be a strong candidate for early and often embryo production.



CONLEY SHEZA STAR F912, Dam of Lot 13



**13 CONLEY SHEZA STAR 912L**

ASA. 4241528 BD. 5/20/23 TATTOO. 912L PB SM

WLE COPACETIC E02 TL LEDGER

RP/BCR EMINENCE H005 X CONLEY SHEZA STAR F912

RP/MP BUILT TO LOVE A021 CONLEY SHEZA STAR D3

CE	BW	WW	YW	MCE	MILK	MWW	STY	CW	YG	MARB	BF	REA	API	TI
10	1.3	68.5	98.1	4.7	14.7	48.8	12.1	18.2	-0.29	0.19	-0.06	0.55	119.8	72.8

AI BRED 5/5/24 TO CONLEY A 1 (AAA: 20177675). PE TO CONLEY A 1 (AAA: 20177675). LIKELY SAFE AI. ESTIMATED DUE 2/11/25.





# 14 C-4 ROSETTA 158L

ASA. 4250066    BD. 4/14/23    TATTOO. 158L    1/2 SM 1/2 AN

KMJ HUSKER 814    CONLEY EXPRESS 7211  
**GCC KEEP THE CHANGE H136** X **CONLEY C-4 ROSETTA 0312**  
 TNGL DESIRE E300    GCC ROSETTA 907D ET

CE	BW	WW	YW	MCE	MILK	MWW	STY	CW	YG	MARB	BF	REA	API	TI
11.5	-0.2	67.4	106.7	3	22.4	57.8	10.5	22.3	-0.05	0.34	-0.016	0.2	118.3	73.8

- The Rosetta influence has been a strong driver of success for the C-4 program, both in the SimAngus and purebred Angus circles.
- The maternal granddam of 158L, GCC Rosetta 613C donor that has stood at the front of the donor pen for seasons now. This would be the proudest breeding accomplishment of the 907D lineage to this point, stemming from a full sister in blood to the \$70,000 highlight of the 2019 'The Classic' and sired by the GCC Keep The Change H136 sire that has an undeniable look of legit quality. She comes with an impeccable structural build, carrying herself extra smooth and comfortably, her body composition continues to mature in shape and her look is beautifully eye catching. We think it would be hard to draw one with a more impressive silhouette than you will find here.
- This is the kind you could build a cow family around; she is backed by some of the best females in the business and is built with exquisite quality. Females of C-4 Rosetta 158L's caliber are hard to let go of, and truly her value found on sale day will only be a fraction of the potential ROI we think she is capable of.

**PE TO STEVENSON TURNING POINT 0160 (AAA: 19795058).  
 ESTIMATED DUE 2/12/25.**



GCC KEEP THE CHANGE H136, Sire of Lot 14





15

**C-4 ROSEMARY 173L**

ASA. 4311412    BD. 2/19/23    TATTOO. 173L    1/2 SM 1/2 AN

W/C RELENTLESS 32C

DAMERON FIRST CLASS

JSUL SOMETHING ABOUT MARY 8421

X GCC ROSETTA 613C

JBSF PROUD MARY

FCC ROSETTA 745R

CE	BW	WW	YW	MCE	MILK	MWW	STY	CW	YG	MARB	BF	REA	API	TI
13.2	0.4	73.6	115.7	2.5	18.9	56.3	11.7	35.4	-0.09	0.24	-0.008	0.54	119	74.5



GCC ROSETTA 613C, Prolific Donor Dam of Lots 15-17



C-4 ROSETTA 125L, Full Sister to Lot 15

• *Beginning the group of GCC Rosetta 613C daughters is the JSUL Something About Mary 8421 sired female of the group, C-4 Rosemary 173L. She epitomizes the fact that the daughters of this famed donor are consistently stamped with immense quality. They come with unbelievable presence and wow factor, and a structural build that goes further than the tan bark, in production they have proven to have exceptional udder quality and maternal value. It's hard to deny the sheer maternal power that this cow family consistently generates, generation after generation.*

• *This half-blood female is built right from the foundations, and is a fancy featured, carbon copy of her mother, she represents an exciting addition to this cow family, and we believe is set for big things in production for her new owners.*

• *We love the way this one is constructed, her movement is fluid and effortless, her capacious center third perfectly balances with either end of her skeleton. Her outline is complimented with a pretty head and high tying neck junction, we have high aspirations for this one to have a highly heritable phenotype.*

• *Maternal brothers and sisters to 173L have been highlights of both C-4 and Griswold production sales, this includes a \$70,000 daughter of Conley Express 7211.*

**PE TO STEVENSON TURNING POINT 0160 (AAA: 19795058).  
ESTIMATED DUE 2/12/25.**



LOT 16

- Two full sisters, and direct daughters of a leading matriarch for our program, the GCC Rosetta 613C donor. 613C is a direct daughter of the legend himself, Dameron First Class, a sire that will never be forgotten for is automatic injection of quality into the Angus registry. Females like the donor dam to this pair are the exact reason why the First Class influence will always be relevant, he came along and sired cattle that had undeniable amounts of stoutness, shape and quality.
- The LKCC Bold Venture 194F sire has been an incredible asset to the Simmental division here in Perkins. We think you are set to be very impressed with the daughters you will find going under the hammer, they are the right kind for the times, plain and simple. They are built with plenty of shape, volume and power, along with carrying themselves with lots of presence and style.
- LKCC Bold Venture 194F is a descendant of the iconic, \$114,000 BF Miss Crysteel Tango donor dam that has secured her place as one of the most prolific females in the breed. She too has been a major driving factor for the success of the Hartman Cattle Company and their associated programs.

## 16 C-4 BOLD ROSETTA 174L

ASA. 4311413 BD. 4/6/23 TATTOO. 174L 1/2 SM 1/2 AN

WS PILGRIM H182U DAMERON FIRST CLASS  
 LKCC BOLD VENTURE 194F X GCC ROSETTA 613C  
 MS CRYSTEEL VOLTAGE 194A FCC ROSETTA 745R

CE	BW	WW	YW	MCE	MILK	MWW	STY	CW	YG	MARB	BF	REA	API	TI
13.4	-0.1	72.2	105.9	3.6	20.4	57.1	12.5	22.3	-0.15	0.3	-0.028	0.43	123.3	75.6

PE TO DAMERON ICONIC K221 (AAA: 20233474). ESTIMATED DUE 2/12/25.

## 17 C-4 BOLD ROSETTA 183L

ASA. 4311424 BD. 4/2/23 TATTOO. 183L 1/2 SM 1/2 AN

WS PILGRIM H182U DAMERON FIRST CLASS  
 LKCC BOLD VENTURE 194F X GCC ROSETTA 613C  
 MS CRYSTEEL VOLTAGE 194A FCC ROSETTA 745R

CE	BW	WW	YW	MCE	MILK	MWW	STY	CW	YG	MARB	BF	REA	API	TI
13.4	-0.1	72.2	105.9	3.6	20.4	57.1	12.5	22.3	-0.15	0.3	-0.028	0.43	123.3	75.6

PE TO DAMERON ICONIC K221 (AAA: 20233474). ESTIMATED DUE 3/15/25.

## 18 C-4 KEEP THE ROSE 170L

ASA. 4311409 BD. 2/10/23 TATTOO. 170L 1/2 SM 1/2 AN

KMJ HUSKER 814 CONLEY EXPRESS 7211  
 GCC KEEP THE CHANGE H136 X C-4 ROSETTA 935  
 TNGL DESIRE E300 GCC ROSETTA 613C

CE	BW	WW	YW	MCE	MILK	MWW	STY	CW	YG	MARB	BF	REA	API	TI
9.9	1.2	71.5	111.9	2.1	22.7	59.9	10.5	3.6	-0.05	0.34	-0.02	0.2	114	73

PE TO STEVENSON TURNING POINT 0160 (AAA: 19795058). ESTIMATED DUE 2/12/25.

- Here is a maternal granddaughter of the legendary GCC Rosetta 613C, one of the highest grossing Angus females to be branded with the G-. She was a successful show heifer in her own right, but her true quality has been recognized as a generator of profits and breed leading daughters in production. The dam of 170L, C-4 Rosetta 935 is a full sister to the \$70,000 GCC C-4 Rosetta 587G.
- This half-blood female, sired by GCC Keep The Change H136 is a combination female, regardless of which world you are from you can appreciate the immense amount of eye appeal, structural soundness, length of spine and pin width that she brings to the equation.



LKCC BOLD VENTURE 194F, Sire of Lots 16 & 17





19

**C-4 FLIRT-A-WAY 133L**

ASA. 4244258    BD. 2/8/23    TATTOO. 133L    1/2 SM 1/2 AN

GATEWAY FOLLOW ME F163    MR HOC BROKER

CONLEY LEAD THE WAY 0738 X JS FLIRT A-WAY 58E

EXAR PRINCESS 1637    JS FLIRT A-WAY 59Y

PE TO CONLEY IDENTIFIED 0257 (AAA: 19780700).  
ESTIMATED DUE 2/12/25.

CE	BW	VV	YW	MCE	MILK	MWW	STY	CW	YG	MARB	BF	REA	API	TI
8	4.6	80.5	104	5.7	18.2	58.4	8.3	44.9	-0.16	0.17	-0.025	0.77	93	69.9

- A very neat breeding piece here, and a rare commodity that combines some of the most modern, elite producing specimens that we have access to in both the Simmental and Angus breeds.
- A direct daughter of the sire of prestige, the record breaking, \$460,000 half interest, Conley Lead The Way 0738. He has proven in multiple calf crops to sire an undeniable look of quality, incredible structural kind and cattle that come with all the extras that it takes to get noticed in the showing these days.
- The dam of 133L, JS Flirt A-Way 58E is a full sister to the legendary, JS Black Satin 9B or 'Boots'. She was one of the most dominant Simmental show heifers of the past decade for Jake Bloomberg, taking out the 'Triple Crown' title, and has since been a female that has been immortalized by the Griswold program. Even though she met an early demise, she generated some serious returns on investment through a set of sons and daughters that still stand at the front of the business.
- JS Flirt A-Way 58E was a dominant show heifer for Riley, and has been a force in production, generating a \$30,000 daughter that sold through a past edition of 'The Classic'. We love the extra eye appeal and style points that this half-blood female is blessed with, she looks like the kind to raise front end composite show heifers to us.



CONLEY LEAD THE WAY 0738, \$920,000 Sire of Lot 19



JS FLIRT A-WAY 58E, Dam of Lot 19 - She Sells as Lot 1



JS FLIRT A-WAY 59Y, Maternal Granddam of Lot 19





**20 C-4 PRIVILEGED MATRIARCH 181L**  
 ASA. 4311421    BD. 2/27/23    TATTOO. 181L    PB SM

KMJ HUSKER 814    MR HOC BROKER  
**GCC KEEP THE CHANGE H136** X **TRAIL PRIVILEGED MATRIARCH C62**  
 TNGI DESIRE E300    MATRIARCH 33TX

CE	BW	WW	YW	MCE	MILK	MWW	STY	CW	YG	MARB	BF	REA	API	TI
12	0.3	64.5	91.7	5.7	20	52.1	7.6	20.2	-0.29	-0.04	-0.067	0.52	101.2	66.7



TRAIL PRIVILEGED MATRIARCH C62, Dam of Lots 20-22 – She Sells as Lot 7



C-4 MATRIARCH 105L, Maternal Sister to Lots 20-22

• The GCC Keep The Change H136 sired daughters are a group that are easy to get excited about. C-4 Privileged Matriarch 181L is a purebred female that has an absolutely striking look from the side, yet when you begin to break her down, you will find that she too is a big bodied, cowy prospect and will be one that makes you wonder what her bull calf crop and replacement heifers will do for a program, she is long and deep, and has the power to catch the eye of the most discriminating.

• These daughters of the Trail Privileged Matriarch C625 female represent the forefront of our breeding program, this young donor has been driving herself towards the front of the pack, and only through a dispersal situation will you find access to a trio of maternal sisters like you will find here. You will find that we are giving you access to the gene pool that we were trusting to carrying our program into the future.

PE TO CONLEY IDENTIFIED 0257 (AAA: 19780700).  
 ESTIMATED DUE 2/12/25.





LOT 21

27

• Two full sisters sired by one of the industry's hottest sires, JSUL Something About Mary 8421 and out of a leading MR HOC Broker daughter. Here we are truly aligning some of the most popular and proven genetic lines of the past decade. Meaning the guesswork has been done here, and you can trust that the generating potential is bound to be high with both of these sisters.  
 • The Trail Privileged Matriarch C625 donor has been quickly generating a set of daughters that will stand at the front of the business, and this includes all three of the daughters you will find in this bred heifer offering. This is a cow family you should tie to, and can you trust that the upmost level of maternal function will be supplied!

**21** C-4 MATRIARCH 131L

ASA. 4244256 BD. 3/1/23 TATTOO. 131L PB SM

W/C RELENTLESS 32C MR HOC BROKER

JSUL SOMETHING ABOUT MARY 8421 X TRAIL PRIVILEGED MATRIARCH C62  
 JBSF PROUD MARY MATRIARCH 33TX

CE	BW	WW	YW	MCE	MILK	MWW	STY	CW	YG	MARB	BF	REA	API	TI
10.9	1.8	72.5	105.9	3.8	16.4	52.5	8.9	31.7	-0.33	-0.12	-0.065	0.81	99.2	67.7

PE TO STEVENSON TURNING POINT 0160 (AAA: 19795058). ESTIMATED DUE 2/12/25.

**22** C-4 MATRIARCH 171L

ASA. 4311410 BD. 2/6/23 TATTOO. 171L PB SM

W/C RELENTLESS 32C MR HOC BROKER

JSUL SOMETHING ABOUT MARY 8421 X TRAIL PRIVILEGED MATRIARCH C62  
 JBSF PROUD MARY MATRIARCH 33TX

CE	BW	WW	YW	MCE	MILK	MWW	STY	CW	YG	MARB	BF	REA	API	TI
10.9	1.8	72.5	105.9	3.8	16.4	52.5	8.9	31.7	-0.33	-0.12	-0.065	0.81	99.2	67.7

PE TO STEVENSON TURNING POINT 0160 (AAA: 19795058). ESTIMATED DUE 2/12/25.



JSUL SOMETHING ABOUT MARY 8421, Sire of Lots 21 & 22





**23**

**R/C KIARA 271K**

ASA. 4423841    BD. 11/27/22    TATTOO. 271K    PB SM

YARDLEY UTAH Y361    SC PAY THE PRICE C11

**W/C RELENTLESS 32C** X **MS GO FOR BROKE 610G**

MISS WERNING KP 8543U    SFI LOVE ME LATER A9X

CE	BW	WW	YW	MCE	MILK	MWW	STY	CW	YG	MARB	BF	REA	API	TI
9.1	3.5	72.6	98	3.8	19.6	55.7	10.3	17.3	-0.41	0.01	-0.07	0.83	101.9	68



SFI LOVE ME LATER A9X, Maternal Granddam of Lot 23



R/C SFI CREEDENCE 417J, Maternal Brother to Dam of Lot 23

• An ultra-balanced, soft bodied daughter of the championship producing, W/C Relentless 82C. This purebred female is maternal in her muscle pattern, flat and smooth jointed, fluid in her movement and sets down square on all four points of her skeleton. She comes with a powerful, bold sprung rib shape and leaves nothing to the imagination when it comes to an awesome look and presence.

• The maternal granddam of 271K, SFI Love Me Later A9X was the 4th Overall Purebred Female at the 2014 Simmental Sweepstakes during her show career, and has gone on to out produce her accolades in the ring with her own production career. She is now best recognized as the dam of the 2023 Cattleman's Congress Grand Champion Purebred Simmental Bull, R/C SFI Creedence 417J.

**AI BRED 4/1/24 TO BOYD JUSTIFICATION (AAA: 20038723).**

**PE TO CONLEY A 1 (AAA: 20177675).**

**LIKELY SAFE AI. ESTIMATED DUE 1/8/25.**





- A pair of full sisters sired by our in-house sire of immense quality, LKCC Bold Venture 194F. These purebred females come with all the extras in terms of the quality that you will find in the flesh.
- They come in a combination package as they are cattle that are long and thin necked, yet big footed and rugged structured. They too have a long and maternal muscle pattern that we deem desirable. This is the type of female that we would place our full faith in to take our cowherd into the future, and the prospect of her as a member of your cowherd should be strongly considered.
- Their young donor dam stems back to a powerful source of genetic excellence in the legendary, two-time National Champion, STF Onyx 451W. Multiple programs around the nation can thank the 451W donor for some of their strongest cow families, as this is a lineage that has built a generational long reputation of elite end quality Simmental genetics.
- Combine the likes of the Onyx influence maternally with the incredible phenotype that these two females have inherited and we feel like you can feel confident in hanging your hat on these two sisters.



**24** C-4 SUMPTUOUS 172L

ASA. 4311411 BD. 2/5/23 TATTOO. 172L PB SM

WS PILGRIM H182U SC PAY THE PRICE C11  
 LKCC BOLD VENTURE 194F X B C R SUMPTUOUS 160F  
 MS CRYSTEEL VOLTAGE 194A STF SUMPTUOUS BF3

CE	BW	WW	YW	MCE	MILK	MWW	STY	CW	YG	MARB	BF	REA	API	TI
12.3	1.3	74.9	106.9	4.6	19.3	56.2	12.2	14.9	-0.38	0.16	-0.073	0.68	124.5	77.2

PE TO DAMERON ICONIC K221 (AAA: 20233474). ESTIMATED DUE 2/12/25.



B C R SUMPTUOUS 160F, Dam of Lots 24 & 25



**25** C-4 SUMPTUOUS 176L

ASA. 4311415 BD. 2/5/23 TATTOO. 176L PB SM

WS PILGRIM H182U SC PAY THE PRICE C11  
 LKCC BOLD VENTURE 194F X B C R SUMPTUOUS 160F  
 MS CRYSTEEL VOLTAGE 194A STF SUMPTUOUS BF3

CE	BW	WW	YW	MCE	MILK	MWW	STY	CW	YG	MARB	BF	REA	API	TI
12.3	1.3	74.9	106.9	4.6	19.3	56.2	12.2	14.9	-0.38	0.16	-0.073	0.68	124.5	77.2

PE TO DAMERON ICONIC K221 (AAA: 20233474). ESTIMATED DUE 2/12/25.



STF ONYX 451W, Maternal Great Granddam of Lots 24 & 25





# 26

## C-4 KNOCKOUT 182L

ASA. 4311423    BD. 2/23/23    TATTOO. 182L    3/8 SM 5/8 AN

COLEMAN CHARLO 0256    THSF LOVER BOY B33

**COLEMAN VOLUMIZER 9423** X **B C R KNOCKOUT H058**

COLEMAN DONNA 7215    B C R KNOCKOUT 082F

CE	BW	WW	YW	MCE	MILK	MWW	STY	CW	YG	MARB	BF	REA	API	TI
14.3	-2.1	62.2	98.5	4.5	27.8	57	13	30	-0.05	0.39	0.002	0.43	126.9	73.3



HF SERENA, Legendary Member of the Miss Knockout 74T Cow Family!



B C R KNOCKOUT H058, Dam of Lot 26

- Some of the richest cow families in their respective breeds come together for the perfect synergy of high powered SimAngus genetics.
- Maternally you will notice the inclusion of the immortal, Miss Knockout 74T, the mother of the \$3 million plus generating, HF Serena 74Y, a female that just recently passed but was a record breaking, cornerstone matron for the Trennepohl program of Indiana. Some of the brightest shining moments for the Serena influence would include being the dam of the \$620,000, half interest, STCC Tecumseh 058J and the \$220,000 selection of Sara Sullivans from the 2022 Hartman Cattle Company's Customer Appreciation Female Sale.
- On the paternal side of the equation, you can trace the pedigree of Coleman Volumizer 9423 to one of the richest dollar generating cows in the famed Coleman program, Coleman Donna 714. The \$290,000 valued, Coleman Donna 714, produced herd bulls such as the \$480,000 Coleman Rock 7200 and the \$450,000 Coleman Bravo 6313.

**PE TO STEVENSON TURNING POINT 0160 (AAA: 19795058).  
ESTIMATED DUE 2/12/25.**



• Be sure to dive into the pedigree here, as you will find a full sister to some of the highest dollar generating show cattle producing matrons known to the business. The maternal granddam of C-4 Princess 281L is a result of the incredible MR HOC Broker x Haras Hairietta mating, making her a full sister to RJ's "Lady Killer" donor that has well exceeded the million dollar mark in progeny sales, and is the dam of the \$130,000 half interest, RJ Trust Fund 212K. There is a long list of MR HOC Broker x Haras Hairietta daughters that are leading the business.

• The anticipation for the Duff Natural Lite progeny has been high, he was a sale highlight of the 2022 Power Plus Bull and Female Sale, where a half interest commanded \$42,000. We think this daughter reaches the expectations, and with the influence of one of the most premier and decorated cow families in the show cattle business on the bottom side, it's hard to not have high hopes for this young matron. We think she will continue to develop into a very profitable venture for her new owners.



**27**

**C-4 PRINCESS 281L**

ASA. PENDING      BD. 1/4/23      TATTOO. 281L      3/8 SM 5/8 AN

COLEMAN BRAVO 6313

W/C RELENTLESS 32C

DUFF NATURAL LITE 20224

X C-4 PRINCESS 434J

DUFF BI 619 LADY POP 1017

HARA'S PRINCESS 4175A

CE	BW	WW	YW	MCE	MILK	MWW	STY	CW	YG	MARB	BF	REA	API	TI
15.1	1	67.5	96.9	5.2	21.5	55.1	10.9	34.7	-0.09	0.08	0.02	0.73	103.2	64.1

PE TO CONLEY IDENTIFIED 0257 (AAA: 19780700). ESTIMATED DUE 3/15/25.



HARAS MISS PRINCESS 100Z,

\$190,000 Full Sister to Maternal Granddam of Lot 27

• Carroll Miss Profit 541 is a direct daughter of the sire of intrigue, the \$200,000 EC Rebel 156F. The reputation that the Rebel sired stock have built for themselves in the past couple of breeding seasons is undeniable. They do not conform to the norm, as they are consistently built bigger boned, hairier hided, stouter featured and eccentric looking.

• Here presents an opportunity to tie into a female that represents some of the most potent genetic prowess that the Simmental business has to offer, it's no secret that we are offering some of the best Simmental females we have ever raised for your appraisal. The opportunity for return on investment here will be quick and bountiful.



**28**

**CARROLL MISS PROFIT 541**

ASA. 4423505      BD. 2/3/23      TATTOO. 541      3/4 SM 1/4 AN

PROFIT

PROFIT

EC REBEL 156F

X EKCC MISS PROFIT 810F

DSFF COUNTESS 357D

LADY HANS TIME 9128

CE	BW	WW	YW	MCE	MILK	MWW	STY	CW	YG	MARB	BF	REA	API	TI
5.6	3.7	73.1	109.3	2.5	13.8	50.3	10.6	22.9	-0.26	0.19	-0.06	0.5	107.1	70.5

PE TO CONLEY RANSOM 1810 (AAA: 20174820). ESTIMATED DUE 2/25/25.



EC REBEL 156F, \$200,000 Sire of Lot 28





29

**C-4 ACES LADY K169**

ASA. 4311422    BD. 11/25/22    TATTOO. K169    3/4 SM 1/4 AN

PROFIT    W/C SCH MOHICAN 214Y  
**ETR GCC REAL TIME G380** X **3ACES D036**  
 HCCO COUNTESS 127C    3ACES 1352

CE	BW	VV	YW	MCE	MILK	MWW	STY	CW	YG	MARB	BF	REA	API	TI
7.9	3.5	82.1	123.2	3.8	17.1	58.1	10	28.7	-0.19	0.33	-0.026	0.66	110.8	77.2

**PE TO CONLEY IDENTIFIED 0257 (AAA: 19780700).**  
**ESTIMATED DUE 3/15/25.**

- We can promise that finding this incredible specimen when you make it to Perkins will not be difficult. This three quarter blood red head is certainly one that will get your heart pumping. It would not matter what color she was, cattle with this quality always find their way to the top in a hurry.
- The three quarter blood female finds her genetic origins in the 3Aces Program of Tennessee, so you know that the structural build and fundamentals of good beef have been instilled in this female for generations.
- Her sire, ETR GCC Real Time G380 is a past, Grass Time Bull Sale high seller, and is a full brother to the Baty families, ETR Pink 9205G that was the \$77,000 high selling female in the 2019 “The Classic” that went on to be the 3rd Overall Purebred Female at the 2020 AJSA Classic in Brookings, South Dakota. She could quite possibly one of the most incredible purebred red hided Simmental females you will ever lay your eyes on.
- A versatile breeding piece that has immense donor potential, she is the kind that has the potential to generate livestock that will be accepted in the show ring just as well as in the pasture.



ETR GCC REAL TIME G380, Sire of Lots 29-31



ETR PINK 9205G, Full Sister to Sire of Lots 29-31



• A big, beautiful, blaze faced matron that comes with all the extras in regards to shape, power, density and performance. She is one of the bigger scaled, largest outlined bred heifers that will go under the hammer on November 30th.

• Her sire, ETR GCC Real Time G380 was a little different to the norm color wise for us, but when you come with the quality he has, we were all in on him. Real Time has proven that regardless of color, he has the credentials to generate at the highest level. Being a full sister to the rising red hided queen of the Simmental breed, ETR Pink 9205G adds just another stripe to his resume. She was the \$77,000 high selling female in the 2019 "The Classic" that went on to be the 3rd Overall Purebred Female at the 2020 AJSA Classic in Brookings, South Dakota.



**30**

**C-4 REAL LADY K127**

ASA. 4219696 BD. 11/4/22 TATTOO. K127 1/2 SM 1/4 AN 1/4 CS

PROFIT C-4 ANGUS

ETR GCC REAL TIME G380 X C-4 1772

HCCO COUNTESS 127C C-4 ANGUS

CE	BW	WW	YW	MCE	MILK	MWW	STY	CW	YG	MARB	BF	REA	API	TI
7.4	3.7	72.6	104.7	4	17.3	53.5	8.5	22.6	-0.26	0.16	-0.061	0.5	93.3	66.9

PE TO STEVENSON TURNING POINT 0160 (AAA: 19795058). ESTIMATED DUE 2/12/25.

• If you begin to investigate the pedigree that built C-4 Bold N Beautiful K111 you will find the GCC Prides Lass B188 female. B188 was a successful purchase from Griswold that was a maternal granddaughter of O C C Prides Lass 690K, 690K was a \$60,000 high seller in a past Duff Cattle Company Dispersal, a long time before some of the high price tags we see today. Her influence is found deep in the roots of the Coleman Angus, Griswold, Monarch, & Limestone Programs.

• We have taken great pride in generating this type of female through our breeding program, built correct from the ground up, with the running gear that will outlast her breeding tenure, and the easy feeding type that regardless of environment will prosper and return profit. The ETR GCC Real Time G380 sired cattle continue to impress us the more that we are around them, his first daughters are in their prime years of production and it is obvious that his influence has been a positive move towards maternal excellence.



**31**

**C-4 BOLD N BEAUTIFUL K111**

ASA. 4211798 BD. 11/5/22 TATTOO. K111 3/4 SM 7/32 AN 1/32 MA

PROFIT MG/GSC AUTHORITY W14C

ETR GCC REAL TIME G380 X C-4 PRIDES LASS F126

HCCO COUNTESS 127C GCC PRIDES LASS B188

CE	BW	WW	YW	MCE	MILK	MWW	STY	CW	YG	MARB	BF	REA	API	TI
7.8	3.4	74.5	107.5	2.9	18	55.1	12.9	26.4	-0.29	0.06	-0.06	0.66	98.6	66.2

PE TO STEVENSON TURNING POINT 0160 (AAA: 19795058). ESTIMATED DUE 2/12/25.



**32** **C-4 PRIMROSE LADY 151L**  
 ASA. 4250064 BD. 3/10/23 TATTOO. 151L 1/2 SM 1/2 AN  
 KMJ HUSKER 814 CONLEY EXPRESS 7211  
**GCC KEEP THE CHANGE H136** X **C-4 PRIMROSE LADY X214**  
 TNGL DESIRE E300 KR PRIMROSE LADY 7916

CE	BW	WW	YW	MCE	MILK	MWW	STY	CW	YG	MARB	BF	REA	API	TI
15.4	-2.7	53.2	80.8	8.1	21.5	48	6.7	23.8	-0.16	0.25	-0.035	0.41	109.5	66.7

PE TO CONLEY IDENTIFIED 0257 (AAA: 19780700). ESTIMATED DUE 2/12/25.

- C-4 Primrose Lady 151L is a female that needs to be admired for her fleshing ability, look, presence, and overall utility in production. We don't think this half-blood female will have any problem gathering the attention of the good stockmen and women in the business. She is dense, deep, square, and better than awesome in her design.
- Certainly, a dynamic matron in the making, and we love what this female offers from a genetic standpoint, as he comes with the backing of the legendary KR Primrose Lady 7916 donor female that was selected out of the Krebs Ranch Mature Cow Dispersal.
- GCC Keep The Change H136 was a high selling purchase from the Griswold program, the perfectly blazed faced, purebred stud has built a strong reputation of daughters that work in Perkins. He is a direct daughter of the \$27,500 TNGL Desire E300 that was a feature of the 2022 Griswold Cattle 'The Classic' Female Sale, and is a female that ties together the legendary Hope Floats and Ebony's Joy cow families.
- The guess work is removed here, either side of the equation is littered with legends within their respective breeds, so you can trust in the consistency of her pedigree and generating ability.



**33** **C-4 LADY 259L**  
 ASA. 4374029 BD. 1/14/23 TATTOO. 259L 3/4 SM 1/4 AN  
 KMJ HUSKER 814 MG/GSC AUTHORITY W14C  
**GCC KEEP THE CHANGE H136** X **C-4 LADY F261**  
 TNGL DESIRE E300 DOUBLE R BAR LADY Z129

CE	BW	WW	YW	MCE	MILK	MWW	STY	CW	YG	MARB	BF	REA	API	TI
10.4	1.7	79.4	120.1	3.8	22.2	61.9	9.2	24.4	-0.13	0.2	-0.037	0.33	107.5	75.2

PE TO DAMERON ICONIC K221 (AAA: 20233474). ESTIMATED DUE 3/15/25.

- The brockle face of C-4 Lady 259L adds a hint of flare to a female that already has plenty of interesting feature and intrigue.
- The maternal granddam of 259L, Double R Bar Lady Z129 was a favorite of all on the ranch, the S A V Iron Mountain 8066 daughter went back to a N BAR Emulation EXT daughter by the famous Ideal 4465 of 6807 4286. Some of the best maternal Angus genetics of the past several decades built her pedigree.
- She appears to be coming with a highly functional and productive udder setup.



GCC KEEP THE CHANGE H136, Sire of Lots 32-35



• The cattle by GCC Keep The Change H136 are very consistent in nature. You can count on them having center body shape, natural base width, and the obvious presence exhibited by this female on picture day, it is something that has become very synonymous with the sire group.

• This female is long and elevated about her head and neck junction, with a super cool silhouette and offers a slightly sharper and more refined look at this stage in comparison to her paternal sisters. She strongly favors the moderation and proportional balance of her proven sire with a pinch more punch to her overall body and muscle shape.



**34** C-4 LADY CHANGE 178L

ASA. 4311418 BD. 2/10/23 TATTOO. 178L 1/2 SM 1/4 AN 1/4 CS

KMJ HUSKER 814 C-4 ANGUS

GCC KEEP THE CHANGE H136 X C-4 2205

TNGL DESIRE E300 C-4 ANGUS

CE	BW	WW	YW	MCE	MILK	MWW	STY	CW	YG	MARB	BF	REA	API	TI
12.6	0.3	71.9	108.6	6.5	21.5	57.3	13.6	19.9	-0.17	0.04	-0.043	0.33	109.8	68.7

PE TO CONLEY IDENTIFIED 0257 (AAA: 19780700). ESTIMATED DUE 2/12/25.



• You will find the stacking of several of the most trusted and influential cow families known to the Simmental breed within the pedigree of C-4 Lady Change 164L.

• KMJ Miss Cowgirl 264, TNGL Hopes Desire A572, RP/MP Valentine 127X & Steel My Heart 39E all come together to build the maternal power of this impressive three quarter blood female.

• This heavy duty, high substance female supplies all the goods in terms of width, hip shape and stifle. She is bound to generate a powerful line up of progeny in her breeding career.



**35** C-4 LADY CHANGE 164L

ASA. 4311402 BD. 1/29/23 TATTOO. 164L 3/4 SM 1/4 CS

KMJ HUSKER 814 ROCKING P LEGENDARY C918

GCC KEEP THE CHANGE H136 X C-4 LEGENDARY LADY 419G

TNGL DESIRE E300 STEEL MY HEART 39E

CE	BW	WW	YW	MCE	MILK	MWW	STY	CW	YG	MARB	BF	REA	API	TI
8.4	3.7	73.8	109.1	3.5	21.5	58.3	7.5	15.5	-0.29	0.04	-0.066	0.48	99.2	70.2

PE TO STEVENSON TURNING POINT 0160 (AAA: 19795058). ESTIMATED DUE 2/12/25.



C-4 LEGENDARY MAN 74K, Full Brother to Lot 35





**36**

**C-4 LOLA 163L**

ASA. 4311401    BD. 2/27/23    TATTOO. 163L    PB SM

WS PILGRIM H182U    SC PAY THE PRICE C11

LKCC BOLD VENTURE 194F **X** RRF LOLA 012G

MS CRYSTEEL VOLTAGE 194A    OBCC LOLA 137Z

CE	BW	WW	YW	MCE	MILK	MWW	STY	CW	YG	MARB	BF	REA	API	TI
12	1.4	77.9	110.5	5.6	17.6	56.6	12.4	20.4	-0.36	0.14	-0.068	0.73	124.1	78

**PE TO STEVENSON TURNING POINT 0160 (AAA: 19795058). ESTIMATED DUE 2/12/25.**

- *C-4 Lola 163L leads off a very impressive set of the LKCC Bold Venture 194F sired daughters that will sell on November 30th. She offers the advantages of being a purebred and couple this fact with her immense phenotypic quality we think she becomes a highlighted female in the offering!*
- *You don't have to look hard to find the trace of C-4 Lola 163L back to the OBCC Lola 137Z donor female that has been a potent source of quality for the Circle M, Red River Farms & Osborne Cattle Enterprises.*
- *OBCC Lola 137Z was first selected by Circle M Farms from the Owen Brothers Cattle Company program of Missouri as a fall open heifer calf and was dominantly campaigned by Tanner Howey to countless victories that include being selected as the 2013 AJSA South Central Regional Champion Owned Percentage Female, 2013 Sweepstakes Reserve Grand Champion Percentage Female, 2014 NWSS Division Champion, and 2014 AJSA National Classic Grand Champion Percentage Female.*
- *Multiple maternal and full sisters to the dam of 163L have found the limelight for their respective programs, and a full brother to Lola 163L was a featured lot in the 2024 C-4 Spring Bull Sale.*



OBCC LOLA 137Z, 2014 AJSA National Classic Grand Champion Percentage Simmental Heifer



OBCC LOLA 137Z, Grandam of Lot 36



- This three quarter blood, solid black hided, elegant made daughter of LKCC Bold Venture 194F is one to mark for inspection on your trip to Perkins.

- Regardless of your vantage point when looking at this one, we think you will find her to be the flexible moving, wide based, extra densely built kind of female. Her dam is a tenured member of the cowherd, with over 10 years of production, and is one that has certainly earned her keep and then some at the C-4 Ranch, we see a similar story to be wrote by this impressive daughter.

- The line up of SimAngus, LKCC Bold Venture 194F daughters is certainly impressive, he has a proven track record of females in production that work for the C-4 program, and it is with no doubts that we can attest he makes the right kind to tie to. Seldom can a sire generate the combination of true cow power and incredible eye appeal in the first generation like you will find with the Bold Venture daughters.



C-4 FC137M, Maternal Sister to Lot 37

- A perfect splash of chrome compliments the top end quality of this stylishly built, power cow in the making.

- This three quarter blood daughter of LKCC Bold Venture 194F is certainly the stop and stare kind, she struts with authority and pride, and never gives a bad look.

- Maternally she stems to the proven female maker, JASS On The Mark 69D, and the inclusion of his influence is strongly evident by the strong maternal we see in this female as she approaches the production phase of her career.



**37**

**C-4 BOLD LADY 180L**

ASA. 4311420 BD. 3/16/23 TATT00. 180L 3/4 SM 3/16 AN 1/16 MA

WS PILGRIM H182U

HTP SVF IN DEW TIME

LKCC BOLD VENTURE 194F X FC137

MS CRYSTEEL VOLTAGE 194A

102

CE	BW	WW	YW	MCE	MILK	MWW	STY	CW	YG	MARB	BF	REA	API	TI
12.5	2	72.1	104.8	4.9	17	53.3	14.1	19.9	-0.24	0.13	-0.052	0.49	112.8	68.9

PE TO CONLEY IDENTIFIED 0257 (AAA: 19780700). ESTIMATED DUE 3/15/25.



**38**

**C-4 RED PEPPER 132L**

ASA. 4244257 BD. 2/1/23 TATT00. 132L 3/4 SM 1/4 AN

WS PILGRIM H182U

JASS ON THE MARK 69D

LKCC BOLD VENTURE 194F X MVCC RED PEPPER 950G

MS CRYSTEEL VOLTAGE 194A

315

CE	BW	WW	YW	MCE	MILK	MWW	STY	CW	YG	MARB	BF	REA	API	TI
13.6	0.9	72.8	100.2	4.9	18.3	54.6	9.7	15	-0.42	0.03	-0.089	0.7	113.3	73.2

PE TO STEVENSON TURNING POINT 0160 (AAA: 19795058). ESTIMATED DUE 2/12/25.





- The name *Bold & Beautiful* perfectly sums up this powerful matron.
- She is super deep sided, round in her body shape and extra high volume in her middle third. She carries all this mass in a perfectly elegant fashion, and strikes a pose with a high level of elegance and poise when viewed from the profile.
- We think the returns on investment could be serious and consistent with this high compacity, donor candidate.

**39** C-4 BOLD N BEAUTIFUL K146

ASA. 4211804 BD. 10/11/22 TATTOO. K146 1/2 SM 1/2 AN

WS PILGRIM H182U C-4 ANGUS

LKCC BOLD VENTURE 194F X C-4 1586

MS CRYSTEEL VOLTAGE 194A C-4 ANGUS

CE	BW	WW	YW	MCE	MILK	MWW	STY	CW	YG	MARB	BF	REA	API	TI
12.6	0.7	73	104.1	5.9	20.3	56.7	8.7	20.4	-0.33	0.18	-0.06	0.65	116.6	75.7

PE TO CONLEY IDENTIFIED 0257 (AAA: 19780700). ESTIMATED DUE 3/15/25.



CONLEY IDENTIFIED 0257,  
Service sire to several females throughout the offering!



- The square built, long hipped, C-4 Bold Lady 179L is a prime example of what the modern-day beef cow should be built like in our opinion. We love her combination of power and performance, with eye appeal and presence.
- In our opinion there is no more of a powerful tool available to ranchers than that of a first generation cross, SimAngus female. They are just consistently good stock that are built right from the foundation and have the credentials to be long term suppliers of ROI.

**40** C-4 BOLD LADY 179L

ASA. 4311419 BD. 2/3/23 TATTOO. 179L 1/2 SM 1/2 AN

WS PILGRIM H182U C-4 ANGUS

LKCC BOLD VENTURE 194F X C-4 7038

MS CRYSTEEL VOLTAGE 194A C-4 ANGUS

CE	BW	WW	YW	MCE	MILK	MWW	STY	CW	YG	MARB	BF	REA	API	TI
15	-0.8	67.9	93.1	7.2	19.3	53.2	8.6	8.9	-0.43	0.04	-0.095	0.58	103.3	68.5

PE TO CONLEY IDENTIFIED 0257 (AAA: 19780700). ESTIMATED DUE 2/12/25.



- A high volume, easy fleshing yet heavy muscled daughter of the time tested, highly proven, LKCC Bold Venture 194F. There is no arguing the value of these Bold Venture daughters once they enter production. You will find them to have exceptional mothering ability, beautiful udders and high fertility.

- Paternally these LKCC Bold Venture 194F daughters stems back a further generation to the maternal legend, Pilgrim, a bull that has a built the cowherds of several of the nation's most progressive Simmental Breeders.



STEVENSON TURNING POINT,

A son of this popular AI sire is a service sire to several females throughout the offering!



**41**

**C-4 BOLD TRUST LADY 169L**

ASA. 4311408 BD. 1/2/23 TATTOO. 169L 1/2 SM 1/2 AN

WS PILGRIM H182U C-4 ANGUS

LKCC BOLD VENTURE 194F X C-4 MISS TRUSTING 751G

MS CRYSTEEL VOLTAGE 194A C-4 ANGUS

CE	BW	WW	YW	MCE	MILK	MWW	STY	CW	YG	MARB	BF	REA	API	TI
13.9	-0.4	81.1	119	7.2	19.4	59.8	8.7	38.9	-0.09	0.27	-0.014	0.55	118.4	80.3

PE TO STEVENSON TURNING POINT 0160 (AAA: 19795058). ESTIMATED DUE 2/12/25.

- This half-blood daughter of LKCC Bold Venture 194F is stout featured and extra dense in her makeup. She is built wide based and sturdy from the ground, and continues to bloom with shape the higher you read her skeleton.

- We love her balance and symmetry when viewed from the profile, she combines power and poise into a very dynamic package.



**42**

**C-4 PANDA K106**

ASA. 4211796 BD. 10/21/22 TATTOO. K106 1/2 SM 3/8 AN 1/8 AR

WS PILGRIM H182U C-4 SIMMENTAL

LKCC BOLD VENTURE 194F X C-4 PANDA 620D

MS CRYSTEEL VOLTAGE 194A C-4 RED ANGUS

CE	BW	WW	YW	MCE	MILK	MWW	STY	CW	YG	MARB	BF	REA	API	TI
11.5	1.9	73.8	103.1	5.1	19.2	56	8.6	8.1	-0.38	0.05	-0.085	0.52	108.5	72.9

PE TO STEVENSON TURNING POINT 0160 (AAA: 19795058). ESTIMATED DUE 2/12/25.



43

C-4 BLACKEYE 266L

ASA. 4377904 BD. 3/13/23 TATTOO. 266L 1/2 SM 1/2 AN

WS PILGRIM H182U GARRET'S NATIONWIDE 8001  
**LKCC BOLD VENTURE 194F** X **PINE COULEE BLACKEYE Y79**  
 MS CRYSTEEL VOLTAGE 194A B5 BASIN BLACKCAP 244

CE	BW	WW	YW	MCE	MILK	MWW	STY	CW	YG	MARB	BF	REA	API	TI
16.4	-0.3	72.9	105.9	8.9	19.4	55.7	9.1	28.6	-0.25	0.33	-0.065	0.53	123.2	77.9

- The good looks, functional build and power of cow family that you find with C-4 Blackeye 266L will never go out of style!
- She stems from the influences of the Pine Coulee Blackeye Y79 female, one that originated from the Ladies of the Beartooth's in the mountains of Montana, she is built just as you could imagine, ultra-maternal in her ribcage, deep in her underline and has a lifetime of longevity built in.

PE TO CONLEY IDENTIFIED 0257 (AAA: 19780700).  
 ESTIMATED DUE 2/12/25.



44

C-4 EISA EVERGREEN 234L

ASA. 4377877 BD. 2/9/23 TATTOO. 234L 1/2 SM 1/2 AN

WS PILGRIM H182U CONNEALY JAMESON  
**LKCC BOLD VENTURE 194F** X **VIN-MAR EISA EVERGREEN 0114**  
 MS CRYSTEEL VOLTAGE 194A VIN-MAR EISA EVERGREEN 2118

CE	BW	WW	YW	MCE	MILK	MWW	STY	CW	YG	MARB	BF	REA	API	TI
13.2	-0.6	76.4	113.4	6.3	19.2	58.5	12.3	34.9	-0.12	0.28	-0.026	0.51	124	78

- A high volume, massive built, extra bold sprung half-blood female that is a legit brood cow prospect. You will never need to question if she is soft and efficient enough.
- The pedigree of this deep sided matron stems back to the powers of the Western Nebraska, Vin Mar Cattle Company, a program that has always been highly regarded on the Northern Plains for having a set of low maintenance, high output Angus females.

PE TO CONLEY IDENTIFIED 0257 (AAA: 19780700).  
 ESTIMATED DUE 2/12/25.



45

C-4 LADY KATINKA K105

ASA. 4110932 BD. 10/18/22 TATTOO. K105 3/4 SM 1/4 AN

WS PILGRIM H182U SVF STEEL FORCE S701  
**LKCC BOLD VENTURE 194F** X **C-4 LIL KATINKA 252E**  
 MS CRYSTEEL VOLTAGE 194A DCC KATINKA 2001

CE	BW	WW	YW	MCE	MILK	MWW	STY	CW	YG	MARB	BF	REA	API	TI
16	-1.8	62.1	86.3	7	16.5	47.4	9.9	16.6	-0.31	0.09	-0.06	0.61	109	66.8

- One thing you can count on throughout the entire offering is that there are generations of cow power stacked into the pedigree of each and every one of the females that will go under the hammer, K105 is no exception.
- Her maternal granddam, DCC Katinka 2001 has been a tenured donor for the C-4 program. She has a long list of daughters that have been retained in herd or have been featured members of past female sales. They are the kind to tie too, they are females that envision maternal quality and out produce themselves with every mating.

PE TO STEVENSON TURNING POINT 0160 (AAA: 19795058).  
 ESTIMATED DUE 2/12/25.

C-4 LIL KATINKA 252E, Dam of Lot 45





WLK/WW MS PEPS DEAL 271D, Dam of Lot 46

- It is hard to deny the beauty of a perfectly marked blaze faced Simmental female like you will find here. While you admire that, make sure to pay attention to the impressive udder quality she has coming too, her teat size and placement looks to be textbook.
- This Purebred daughter of WHF/JS/CCS Double Up G365 reads with longevity and high production. She does all the fundamentals of beef production so well.
- Her maternal grandam BW/WW Pep Pays 27Z was the 5th Overall Purebred Simmental Female for Mason Walker at the 2014 AJSA Classic. The dam of 210L, WLK/WW Ms Peps Deal 271D is a full sister to the Nikkel families Supreme Champion Heifer at the 2017 Kansas Classic.



C-4 PEPS DEAL 108L, Full Sister to Lot 46

- Take note of this purebred female by the generator of real world quality, WHF/JS/CCS Double Up G365. We love how soft bodied, deep underlined and easy keeping this female is. She is impressive in her maternal value, and looks like she is bound for a long, low maintenance production career.
- She is the first daughter of a purchase from the Callis program, her mother is one of the most impressive, boldest built daughters of WLE Copacetic E02 you will find. Her maternal granddam is the BKC Blessed donor female that is corner stoning the progressive Simmental program.



WHF/JS/CCS DOUBLE UP G365, Sire of Lots 46 & 47



**46**

**C-4 MS PEPS DEAL 210L**

ASA. 4377905 BD. 1/8/23 TATTOO. 210L PB SM

W/C DOUBLE DOWN 5014E WLE BIG DEAL A617

WHF/JS/CCS DOUBLE UP G365 X WLK/WW MS PEPS DEAL 271D

WHF SUMMER 365C BW/WW PEP PAYS 27Z

CE	BW	WW	YW	MCE	MILK	MWW	STY	CW	YG	MARB	BF	REA	API	TI
9.9	0.9	73.6	93.3	3.6	18	54.7	14.8	18.5	-0.45	-0.07	-0.082	0.87	112	70.1

PE TO STEVENSON TURNING POINT 0160 (AAA: 19795058). ESTIMATED DUE 2/12/25.



**47**

**BKC SWEET AND SASSY L15**

ASA. 4283847 BD. 3/28/23 TATTOO. L15 PB SM

W/C DOUBLE DOWN 5014E WLE COPACETIC E02

WHF/JS/CCS DOUBLE UP G365 X BKC SASSY 2109

WHF SUMMER 365C BKC BLESSED

CE	BW	WW	YW	MCE	MILK	MWW	STY	CW	YG	MARB	BF	REA	API	TI
10.6	3	84.9	117.1	4.9	16	58.3	11.8	21.1	-0.45	-0.13	-0.079	0.95	105.8	73.4

AI BRED 4/25/24 TO BOYD JUSTIFICATION (AAA: 20038723).  
PE TO CONLEY A 1 (AAA: 20177675). LIKELY SAFE AI. ESTIMATED DUE 2/1/25.





# 48

## C-4 BRUSHCREEK 288L

ASA. 4374027    BD. 1/16/23    TATTOO. 288L    1/2 SM 1/2 AN

GCC TOTAL RECALL 806T    FELT LAST CALL 304F

**GCC GOLD STANDARD X615** X **C-4 BRUSHCREEK 107J**

O C C JUANADA 925R    GBC MS BRUSHCREEK 71SA

CE	BW	WW	YW	MCE	MILK	MWW	STY	CW	YG	MARB	BF	REA	API	TI
11	2.3	68.6	103.8	3.5	21.1	54.6	12.2	30.9	-0.04	0.15	-0.009	0.35	105.7	66.3

• An eye catching, up headed daughter of the legendary, GCC Gold Standard X615. It is easy to understand why such a strong legacy was built by her sire when you inspect this one in person. She is the easy fleshing, bold bodied, ultra-feminine kind of female that stockmen of all preference can appreciate.

• Her pretty head, high tying neck and ultimate level of balance and symmetry foreshadow a breeding career of success once she enters production. She is geared for composite show heifer production, just as easily as she is set to produce rancher approved herd bulls.

**PE TO STEVENSON TURNING POINT 0160 (AAA: 19795058).**  
**ESTIMATED DUE 2/12/25.**



GCC GOLD STANDARD X615, Sire of Lot 48



GBC MS BRUSHCREEK 71SA, Maternal Granddam of Lot 48





- You will notice legends from multiple breeds throughout the pedigree of C-4 Lucy 152L.
- Her sire, Shultz Broker 414 15D combines two of the most influential animals in the business within their respective breeds, HOC MR Broker and the immortal, J&J Queen 414 come together in his pedigree, and leaves no doubts about the phenotypic and generating quality that comes with his influence.
- Maternally you will find the hall of famer, KR Casino 6243 meeting the legendary, Pine Coulee Lucy Y4 female that works for the Sandford Ranch. Talk about lining up the best the business has to offer. The best part is, is that C-4 Lucy 152L matches up to the quality you would expect in the flesh too, she is certainly one that doesn't disappoint from a maternal merit standpoint.



J&J QUEEN 414, Paternal Granddam of Lot 49

**49**

**C-4 LUCY 152L**

ASA. 4250065 BD. 2/21/23 TATTOO. 152L 1/4 SM 3/4 AN

MR HOC BROKER KR CASINO 6243  
 SHULTZ BROKER 414 15D X C-4 LUCY 9808  
 J&J QUEEN 414 PINE COULEE LUCY Y4

CE	BW	WW	YW	MCE	MILK	MWW	STY	CW	YG	MARB	BF	REA	API	TI
10.6	1.1	71.4	113.5	6.3	24.8	61	11.1	39.9	0.08	0.3	0.006	0.19	110.6	71.4

PE TO CONLEY IDENTIFIED 0257 (AAA: 19780700). ESTIMATED DUE 3/15/25.

- Gather round if you're in the market for bred females that define cow power and real-world value. Wallace Bar Maid 312L is an absolutely impressive cow prospect that is super dimensional and bold in her makeup. She is the kind that is going to mature with incredible quality and is bound to turn profits in the short term.
- The Wallace Bar Maid cow family is no stranger to the limelight, they are endorsed by the best stockmen in the nation, and work for several of the most progressive Angus cowherds across North America.



SJW EXIT 44 7111E, Sire of Lot 50

**50**

**WALLACE BAR MAID 312L**

ASA. 4244488 BD. 2/2/23 TATTOO. 312L 1/2 SM 1/2 AN

LLSF PAYS TO BELIEVE ZU194 MUSGRAVE 316 STUNNER  
 SJW EXIT 44 7111E X WALLACE BAR MAID 972  
 CMB YOLANDA Y658 WCC BAR MAID 9114

CE	BW	WW	YW	MCE	MILK	MWW	STY	CW	YG	MARB	BF	REA	API	TI
10.3	1.2	79.4	123.2	3.8	23.5	63	11.2	50.8	-0.02	0.31	-0.006	0.54	118.3	78.3

PE TO DAMERON ICONIC K221 (AAA: 20233474). ESTIMATED DUE 2/12/25.



**51** **B C R ARKDALE PRIDE L098**  
 ASA. 4266492    BD. 4/27/23    TATTOO. L098    3/4 SM 1/4 AN

WLE COPACETIC E02    MR HOC BROKER  
**RP/BCR EMINENCE H005** X **SJW ARKDALE PRIDE 4104B**  
 RP/MP BUILT TO LOVE A021    WCC ARKDALE PRIDE 8113

CE	BW	WW	YW	MCE	MILK	MWW	STY	CW	YG	MARB	BF	REA	API	TI
9.8	1.6	76.9	114.7	5.6	15.4	54.5	10.4	36.2	-0.18	0.23	-0.044	0.56	110.2	74.1

PE TO CONLEY A 1 (AAA: 20177675). ESTIMATED DUE 3/15/25.

- A three quarter blood female that stems from an Angus cow family known for its impressive density, substance, and power. The Arkdale Pride cattle set the gold standard for females that are broody and deep with scale and performance.
- RP/BCR Eminence H005 stayed true to his legacy by just putting that much more quality into this very stout cow prospect.
- You will be drawn to the ultra-impressive maternal build, easy fleshing and built in longevity that comes standard issue with this female.

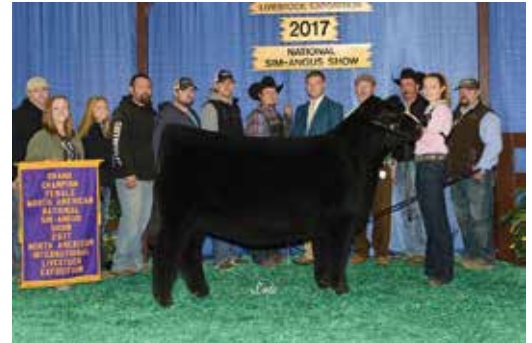

SJW ARKDALE PRIDE 678D, 2017 NAILE Grand Champion Percentage Simmental Heifer & Maternal Sister to Lot 51



**52** **C-4 ROSIE 135L**  
 ASA. 4244260    BD. 5/1/23    TATTOO. 135L    PB SM

HTP/SVF DURACELL T52    JSUL SOMETHING ABOUT MARY 8421  
**THSF LOVER BOY B33** X **CAMPBELLCO ROSIE 12J**  
 RP/MP RIGHT TO LOVE 015U    PEINE/GS ROSIE 677D

CE	BW	WW	YW	MCE	MILK	MWW	STY	CW	YG	MARB	BF	REA	API	TI
10.2	2.3	83.2	123.1	3.6	25.2	66.7	13.8	27.2	-0.33	0.2	-0.066	0.75	128.9	82.2

PE TO STEVENSON TURNING POINT 0160 (AAA: 19795058). ESTIMATED DUE 2/12/25.

- A Purebred Simmental female that is supported by the hottest of pedigrees you will find in the Simmental breed, the JSUL Something About Mary 8421 x Peine/GS Rosie 677D mating has been on a war path in the Simmental rings the past couple of seasons, and it's easy to understand why when you look into the new age phenotype that consistently comes from the cross. CAMPBELLCO Rosie 12J was a successful show heifer for Ty, but has knocked out of the park in her first year of production.
- Being sired by the National Champion, THSF Lover Boy B33 only continues the saturation of quality that you will find in the pedigree of C-4 Rosie 135L. We think the elite phenotypic quality of this purebred female will prove to be highly heritable once she enters the production phase of her career.



THSF LOVER BOY B33, Sire of Lot 52





**53**

**CONLEY C-4 ERICA 2182**

AAA: 20603765    BD: 10/28/22    TATTOO: 2182    ANGUS

BC SURVEYOR 680D    DAMERON FIRST CLASS

BC ROBUST 0807 X 74-51 ERICA 1018

BC 327-8 CP BELLE 0-807    OSU ERICA 6185

CED	BW	WW	YW	CEM	MILK	MW	MH	CW	MARB	RE	FAT	\$M	\$B	\$C
3	3.4	61	100	0	18	67	0.2	31	0.2	0.39	-0.008	37	110	180

**AI BRED 6/5/24 TO CONLEY A 1 (AAA: 20177675). SEXED FEMALE SEMEN.  
PE TO CONLEY A 1 (AAA: 20177675).  
LIKELY SAFE AI. ESTIMATED DUE 3/13/25.**

• This BC Robust 0807 sired daughter is certainly an impressive matron. There is no denying her ultra-massive body shape, and she is built so extra deep and capacious in her middle third. She is going to be an easy one to find when you make the trip to Perkins, Oklahoma. Robust is certainly a term to describe this female.

• The dam of 2182 was the featured lot 1 in the 74-51 dispersal and is a maternal sister to C-4 Land & Cattle's \$31,500 high selling selection out of 2015 Red Dirt Divas Sale, 74-51 Erica 4531. The cow power here is backed by generations of the region's most production and successful cows.



BC ROBUST 0807, Legendary Sire of Lot 53



74-51 ERICA 4531, Maternal Sister to Lot 53



74-51 ERICA 1018, Dam of Lot 53





54

CCC FRONTIER GAL 0721

AAA. 20752214 BD. 2/10/23 TATT00. 0721 ANGUS

GAMBLES HOT ROD PVF INSIGHT 0129

SILVEIRAS STYLE 9303 X EXAR FRONTIER GAL 12877

SILVEIRAS ELBA 2520 EXAR FRONTIER GAL 1405

CED	BW	WW	YW	CEM	MILK	MW	MH	CW	MARB	RE	FAT	\$M	\$B	\$C
4	3.1	54	87	8	20	64	3	21	0.36	0.52	-0.027	27	114	175

PE TO CONLEY RANSOM 1810 (AAA: 20174820). ESTIMATED DUE 3/10/25.

• A trio of full sisters from the EXAR Frontier Gal 12877 donor female that held the coveted lot 1 position in the 2018 Express Ranches Honor Roll Female Sale where she commanded a \$85,000 price tag for a 2/3 interest. 12877 is a direct daughter of the iconic EXAR Frontier Gal 1405 that has produced in excess of \$3.5 million dollars of progeny for the Express Ranches.

• Maternal sisters to 12877 include the Schnoor families, EXAR Frontier Gal 4865, that was the Grand Champion Angus Female at the 2016 Fort Worth Stock Show and Reserve Angus Female at the 2016 National Western Stock Show and the \$290,000 EXAR Frontier Gal 6997. Another maternal sister is the Dailey families, \$100,000 EXAR Frontier Gal 1400 that was the Fourth Overall Owned Female at the 2021 NJAS.

• A maternal sister to this trio, CCC Frontier Gal 0669 was campaigned to success by Delaney Jones of Ohio this past year. She was the Grand Champion Angus Female at the 2024 Ohio State Fair, and then went on to be slapped Supreme Champion Female in the Junior Show.

• These Silveiras Style 9303 sired daughters are certainly the type to tie to, they come with all the big pieces and are consistently blessed with extra foot and bone size, come so attractive about their head and neck, and are intriguing about their presence.

• With a pedigree that reads of the best in the business, and out of a young and upcoming supplier of extreme quality, these sisters are bound for a big career in production.

• A dynamic trio of females that are bred in the purple!



CCC FRONTIER GAL 0669, 2024 OH State Fair Supreme Champion Junior Breeding Heifer & Maternal Sister to Lots 54-56



EXAR FRONTIER GAL 12877, Dam of Lots 54-56





EXAR FRONTIER GAL 1405, Iconic Maternal Granddam of Lots 54-56



**55** CCC FRONTIER GAL 0856

AAA: 20770074 BD. 2/3/23 TATTOO. 0856 ANGUS

GAMBLES HOT ROD PVF INSIGHT 0129  
 SILVEIRAS STYLE 9303 X EXAR FRONTIER GAL 12877  
 SILVEIRAS ELBA 2520 EXAR FRONTIER GAL 1405

CED	BW	WW	YW	CEM	MILK	MW	MH	CW	MARB	RE	FAT	\$M	\$B	\$C
4	3.1	54	87	8	20	64	3	21	0.36	0.52	-0.027	27	114	175

PE TO CONLEY RANSOM 1810 (AAA: 20174820). ESTIMATED DUE 2/7/25.



CONLEY RANSOM 1810, Service Sire to Lots 54-56



**56** CCC FRONTIER GAL 0895

AAA: 20770086 BD. 2/2/23 TATTOO. 0895 ANGUS

GAMBLES HOT ROD PVF INSIGHT 0129  
 SILVEIRAS STYLE 9303 X EXAR FRONTIER GAL 12877  
 SILVEIRAS ELBA 2520 EXAR FRONTIER GAL 1405

CED	BW	WW	YW	CEM	MILK	MW	MH	CW	MARB	RE	FAT	\$M	\$B	\$C
4	3.1	54	87	8	20	64	3	21	0.36	0.52	-0.027	27	114	175

PE TO CONLEY RANSOM 1810 (AAA: 20174820). ESTIMATED DUE 2/22/25.



SILVEIRAS STYLE 9303, Sire of Lots 54-56



**57** **BPC SL ROBIN 16L**  
 AAA. 20955341 BD. 1/15/23 TATTOO. 16L ANGUS  
 PVF INSIGHT 0129 CONNEALY CONFIDENCE 0100  
**BNWZ DIGNITY 8017** X **WB ROBIN 511B**  
 CCC SARA'S DREAM5116 W B RAVEN 462B

CED	BW	WW	YW	CEM	MILK	MW	MH	CW	MARB	REA	FAT	SM	SB	SC
7	1.3	56	98	8	21	57	0.2	38	0.23	0.71	0.026	50	130	219

PE TO CONLEY A 1 (AAA: 20177675). ESTIMATED DUE 3/1/25.

- An impressive daughter of the Angus breeds most demanded sire of current, *BNWZ Dignity 8017*. She stems from the *WB Robin 511B* donor that has been racking up an impressive resume of daughters and accolades.

- A full sister to *Conley C-4 BPC SL Robin 16L* is *BPC SL Alice 6K*, she was the Reserve Grand Angus Heifer at the 2022 Down 4 the Cause for Lauren Phillips. Another maternal sister, *BPC SL Envious Erica 2020* was the Supreme Champion Female at the 2021 Sioux Empire Show.



BPC SL ALICE 6K, 2022 Down 4 The Cause Jackpot Reserve Grand Champion Angus & Maternal Sister to Lot 57



**58** **CONLEY C-4 891 3390**  
 AAA PENDING BD. 3/3/23 TATTOO. 3390 ANGUS  
 CONLEY NO LIMIT S A V NET WORTH 4200  
**CONLEY DS CLEAR CUT 0510** X **P R 891 4200-675**  
 CONLEY SANDY 5104 P R 675 519-479

CED	BW	WW	YW	CEM	MILK	MW	MH	CW	MARB	REA	FAT	SM	SB	SC
3	1.8	39	66	9	21	-1	-0.2	18	0.31	0.29	0.014	59	106	196

AI BRED 4/4/24 TO CONLEY A 1 (AAA: 20177675).  
 PE TO CONLEY A 1 (AAA: 20177675).  
 ESTIMATED DUE 1/11/25.

- A *Conley DS Clear Cut 0510* daughter out of the *P R 891 4200-675* tenured donor. *3390* is a maternal sister to the calving ease stud, *Penners Thunder 495* that was retained and used in herd, often generating highly sought after calving ease bulls through past bull sales.

- She is built extra maternal in her shape and maturity pattern; she is the easy fleshing kind that has a running gear that is set for a long tenure in the cowherd. A high quality female that is bound to make for successful investment that returns profits over the long term.



CONLEY A 1, Service sire to several females throughout the offering!



- A trip to Perkins guarantees that you will find quality cattle that are backed by the best genetics in the business, and the pair of Lim-Flex bred females to sell sure stand up to that claim.

- Seldom will you find Limousin females that pose with such a feminine and attractive look about them, this one is super high tying in her neck junction, chiseled about her throat latch and dominating in her presence. She too is ultra-flexible in her stride, soft in her body cavity and looks like the kind to generate elite show heifers, regardless of breed.

- To top it off, there are multiple generations of proven cows in the family tree of this impressive female. Her dam was purchased at the side of AUTO Clover 464A from the tenured Pinegar family's program of Missouri. Another generation back you will find AUTO Gemini 248T, a proven donor for the AUTO program that is a descendant of the famed MAGS Manuela female.



NEW BEGINNINGS, PERKINS, OKLAHOMA



CONLEY NO LIMIT, Sire of Lot 59

**59**

**ATNF LUCKIE 800L**

LFF. 3155807 BD. 3/15/23 TATTOO. 800L LIMFLEX

EXAR BLUE CHIP 1877B AUTO POWER PLUS 133B ET

CONLEY NO LIMIT X AUTO 800H

SILVEIRAS S SIS SANDY 2355 AUTO CLOVER 464A

AI BRED 3/25/24 TO CONLEY A 1 (AAA: 20177675).

PE TO CONLEY A 1 (AAA: 20177675).

ESTIMATED DUE 1/1/25.

- Here is a 3/4 sister to the 2019 National Western Stock Show Grand Champion Limousin Female, JCL Cruel Girl 725E. She was a TASF Crown Royal 960C daughter and was exhibited by McKinlee Palmatary of Durant, OK.

- It is easy to see why the cow family has been draped in purple, because this one is built extra high quality. She is so good looking and feminine about her head and neck, yet so rugged and burly in her body shape and structural kind. We love the maternal wedge she is designed with, and yet when you get behind her it is quickly evident she has plenty of power.

- An absolute phenotypic standout of the offering, that comes with the power of one of the best females to ever be bred by the Limousin master breeder, Jimmy Linthicum.

- Regardless of breed, this is a high quality bovine that offers the genetic and phenotypic excellence to produce at the highest of levels, show heifer producers take note of a serious opportunity here.



NOVEMBER 29TH + 30TH, 2024

49



JCL CRUEL GIRL 725E, 2019 NWSS Grand Champion  
Lim-Flex Heifer & 3/4 Sister to Lot 60

**60**

**ATNF CRUEL GIRL 502L**

LFF. 3155808 BD. 4/20/23 TATTOO. 502L LIMFLEX

TASF CROWN ROYAL 960C ET CALO BRICKYARD 902W

ATNF HIGHER REVENUE JCLC013H X JCL CRUEL GIRL LNLN 502C ET

JCL CINNAMON LNLN 522C PBRS UNBELIEVABLE 8149U

AI BRED 4/5/24 TO CONLEY A 1 (AAA: 20177675).

PE TO CONLEY A 1 (AAA: 20177675).

ESTIMATED DUE 1/12/25.





61

**BAUER BRANDY 145L**

ACA. 424396    BD. 3/20/23    TATTOO. 145L    6.64% CHIANINA

CONLEY NO LIMIT    R&R ACE 4104

**CONLEY DS CLEAR CUT 0510** X **R&R BRANDY 136L 2012**

CONLEY SANDY 5104    R&R BRANDY 367 136 1CA



CONLEY DS CLEAR CUT 0510, Sire of Lot 61



BAUER BRANDY 616L, Maternal Sister to Lot 61

• This bold bodied, super cowy ChiAngus female is sired by the trending Angus AI sire, Conley DS Clear Cut 0510 and her dam is an R&R Ace 4104 daughter that was bred in the R&R Cattle Enterprises program at Keithville, Louisiana. She is one that will capture the eyes of both stockmen and show heifer enthusiasts alike, she is an impressive beast in the flesh.

• R&R is home to some of the most impressive ChiAngus females in North America, and R&R Brandy 136L 2012 was no exception in her prime!

• The maternal granddam of this duo is the iconic R&R Brandy 367 136 1CA, the 2002 NAILE Grand Champion ChiAngus Heifer. She continued her winning ways being selected as the 2003 FWSS Grand Champion ChiAngus Heifer.

• The influence of R&R Brandy 367 136 1CA made a substantial impact on both the R&R Cattle Enterprises and Talmo Ranch programs alike.

**AI BRED 3/25/24 TO CONLEY A 1 (AAA: 20177675). SEXED FEMALE SEMEN.  
PE TO CONLEY A 1 (AAA: 20177675).  
LIKELY SAFE AI. ESTIMATED DUE 1/1/25.**



• You will have to travel a lot of miles to find a very high percentage Chianina female like this one. With a 19.95% Chianina breed makeup, she throws the door wide open to the mating opportunities that are possible with this one down the road.

• Maternal granddam was bred in the Foster Brother Farms program of Lockney, TX. She was the \$30,000 selection of Brad Winegardner in the 2001 National Chianina Sale held in conjunction with the North American International Livestock Exposition National Chianina Show. She then went on to be Reserve National Champion the very next day. The Sunflower donor family has been the cornerstone ChiAngus donor dam and dam of influence for the Winegardner program for over two decades!

• She sets the tone for a high end show heifer producer, she comes with a monster sized set of feet and legs, incredible hair coat, long and high tying neck set and extra round body shape.



BMW ONSET, Sire of Lot 62

• The Maine Angus trend is on fire right now, because the cattle are a perfect blend of power and maternal, they bring value not just to folks wanting to raising eye appealing show cattle, but create a perfect base for a productive cow family in the commercial setting just as well. That is exactly what you will find here.

• Her pedigree blends the best of both worlds, sired by the 2022 Cattleman's Congress Grand Champion Maine-Anjou Bull and out of a picture perfect Angus female that was sourced from the world renowned, Ellingson Angus of North Dakota.

• You will love the combination of form and function in this female.



BKMT HIGH SOCIETY 10H ET, Sire of Lot 63

**63**

**BK LOVELY QUEEN 6033L**

AMAA. 543818 BD. 4/1/23 TATTOO. 6033L MAINE-ANGUS

BOE EPIC JMB TRACTION 292

BKMT HIGH SOCIETY 10H ET X EA QUEEN DOLLY 6033

BK CMCC YVANNA 1010 EA QUEEN DOLLY 7804

PE TO STEVENSON TURNING POINT 0160 (AAA: 19795058). ESTIMATED DUE 2/12/25.





LOTS 64-130

SPRING  
*Bred Cows*





**64 B C R MISS TIME TO SHINE J074**

ASA. 3937252 BD. 5/12/21 TATTOO. J074 PB SM

W/C RELENTLESS 32C HTP SVF IN DEW TIME

JSUL SOMETHING ABOUT MARY 8421 X MISS TIME TO SHINE Y251

JBSF PROUD MARY JJ BLACK OBSESSION

CE	BW	WW	YW	MCE	MILK	MWW	STY	CW	YG	MARB	BF	REA	API	TI
13.5	0.5	71.8	104.1	4.4	17.1	52.9	13.5	28.7	-0.32	0.15	-0.06	0.78	128.5	76

AI BRED 5/23/24 TO RP/BCR EMINENCE H005 (ASA: 3701500).

PE TO GCC RICARDO 914H (AAA: 19986082) & C-4 LAWMAN K158 (AAA: 20680107).

LIKELY SAFE AI. ESTIMATED DUE 2/19/25.



MISS TIME TO SHINE Y251, \$140,000 Dam of Lot 64

• We initiate a powerful set of production age females with a young and very productive female that is without a doubt a true sale feature! We proudly present a direct daughter of the \$140,000 Miss Time To Shine Y251, one of the foundation matriarchs in the Buck Creek Ranch breeding program in Yale, Oklahoma. J074 is sired by the iconic JSUL Something About Mary 8421, making her a FULL SISTER to the \$70,000 B C R Miss Time To Shine J096, a leading member of the donor battery at Red River Farms!

• One of the most famous maternal sisters to J074 is the incredible CMFM Time To Shine 99D, a female that has carried on the Y251 legacy. CMFM Time to Shine 99D was selected as the Supreme Champion at the 2017 Simmental Breeders Sweepstakes. 99D was also named Champion in Junior Show and Reserve in Open Show at 2017 North American International Livestock Exposition.

• CMFM Time To Shine 99D has proven her value in production and continues to amass a résumé of champions on the big stage, including but not limited to the 2019 NAILE Calf Champion Simmental Heifer, 2021 Cattlemen's Congress Reserve Grand Champion Purebred Female and the 2023 American Royal Grand Champion Open Percentage Simmental Heifer who was also the 2023 Tulsa State Fair Reserve Supreme Champion Junior Breeding Heifer for the Clark Family. Additionally she is also recognized as the maternal granddam of Josie Phillips Reserve Grand Champion Percentage Female at the 2022 AJSA National Classic.

• A true sale feature that is destined to be a BIG TIME producer as she turns the page to the next chapter of her production career!



CMFM TIME TO SHINE 99D, Famous Maternal Sister to Lot 64



B C R MISS TIME TO SHINE J096, \$70,000 Full Sister to Lot 64





**65**

**CCS/JS/BL SUMMER 38J**

ASA: 3946538    BD: 3/10/21    TATTOO: 38J    PB SM

YARDLEY UTAH Y361    CCR WIDE RANGE 9005A  
**W/C RELENTLESS 32C** X **WHF SUMMER 365C**  
 MISS WERNING KP 8543U    WHF ANDIE 365A

CE	BW	WW	YW	MCE	MILK	MWW	STY	CW	YG	MARB	BF	REA	API	TI
8.1	3.3	79.9	106.7	4.1	16.7	56.5	12.4	17.1	-0.45	-0.04	-0.076	0.92	105.9	71.8

**AI BRED 4/25/24 TO RP/BCR EMINENCE H005 (ASA: 3701500). PE TO ETR GCC REAL TIME G380 (ASA: 3691435). LIKELY SAFE AI. ESTIMATED DUE 2/1/25.**



WHF SUMMER 365C, Prolific Dam of Lot 65

• *CCS/JS/BL Summer 38J is supported by an elite pedigree that knows no bounds! 38J is a FULL SISTER to CCS/JS Summer 33H, the \$32,000 daughter of WHF Summer 365C, that was selected as the 2021 NAILE Grand Champion Purebred Heifer in the Junior Show for KayLee Langford and the Udell Cattle Company/Black Gold Simmentals partnership. Another FULL SISTER is the impressive CCS/JS/LFTZ Summer L378, the 2024 FWSS Reserve Grand Champion Purebred Simmental Heifer for Brody Wenell. She was also selected as the 2024 AJSA National Classic Third Overall Purebred Simmental Heifer this past summer in Tulsa, Oklahoma and most recently the Grand Champion Purebred Simmental Female in the Open Show at the American Royal.*

• *2023 saw 10 direct daughters of WHF Summer 365C by five different sires headline the Midwest Made Female Sale, they averaged \$29,830 collectively. With a high of \$90,000 for a daughter of W/C Relentless 32C. To this impressive showing in 2023 you can add a \$40,000 full sister to the high seller that sold in the Lafrentz Cattle October Female Sale. The largest WHF Summer 365C offering to date occurred in the 2022 JS Midwest Made Elite Female Sale with 13 daughters by a range of sires, averaging in excess of \$14,100. This prequel occurs just a year after her dominance of the 2021 sale as her daughters sold for \$44,000, \$35,000, \$25,000, \$16,000, \$15,000, \$10,000, and \$8,000. 7 daughters averaged just a shade over \$21,000! 8 daughters of WHF Summer 365C sold in December of 2020 at JS Simmentals for an average of over \$16,000!*

• *The 2017 victories of WHF Summer 365C include this long and impressive list: Division Champion NWSS, Reserve Supreme Iowa Beef Expo, Champion Simmental Heifer Iowa State Fair Open Show, Supreme Champion Heifer Iowa State Fair 4-H Breeding Heifer Show, Supreme Champion Junior Breeding Heifer American Royal Livestock Show and Champion Simmental Female NAILE Open Show, not to mention several other wins!*

• *There is no question, this female is a blue chip level investment!*



CCS/JS/LFTZ SUMMER L378, 2024 American Royal Grand Champion Open Simmental Heifer & Full Sister to Lot 65



CCS/JS SUMMER 33H, 2021 NAILE Grand Champion Junior Simmental Heifer & Full Sister to Lot 65





**66**

**C-4 MARY-ANNA 362J**

ASA: 3917157 BD: 3/6/21 TATTOO: 362J 1/2 SM 5/16 AN 3/16 MA

W/C RELENTLESS 32C

IRISH WHISKEY

**JSUL SOMETHING ABOUT MARY 8421**

**X GCC POLLYANNA D432**

JBSF PROUD MARY

GCC POLLYANNA 626U

CE	BW	WW	YW	MCE	MILK	MWW	STY	CW	YG	MARB	BF	REA	API	TI
12.9	0.6	64.1	99	5.1	16.4	48.3	7.7	27.9	-0.25	0.13	-0.045	0.66	101	66.2

• C-4 Mary-Anna 362J is a stunning daughter of the deceased JSUL Something About Mary 8421 that is supported by a past high selling female that was selected from the 2018 Griswold Cattle Company Classic Female Sale. The dam of 362J, GCC Pollyanna D432, is sired by the iconic Irish Whiskey and further influenced by a direct daughter of the legendary O C C Missing Link 830M.

• 362J is a sensibly sized, bold bodied, stout featured female that is easy fleshing, sound structured, and sets to the surface with authority.

• The maternal excellence that lines her pedigree is simply unmatched when you consider that her lineage aligns the influence of JBSF Proud Mary and the famed O C C Pollyanna 859P.

• Maternal excellence at its finest!

**AI BRED 4/25/24 TO WHF/JS/CCS DOUBLE UP G365 (ASA: 3658592).**

**PE TO ETR GCC REAL TIME G380 (ASA: 3691435).**

**LIKELY SAFE AI. ESTIMATED DUE 2/1/25.**



JSUL SOMETHING ABOUT MARY 8421, Sire of Lot 66



GCC POLLYANNA D432, Dam of Lot 66





• Next up is the very impressive Wallace Elsiemere 250K matron that is sired by the tried and true SJW Exit 44 7111E, a sire that continues to prove his ultimate worth as a female producer with each passing year as the daughters are surfacing once in production.

• 250K is a stunning blaze faced female that is smooth made, bold ribbed, and offers a practical and easy fleshing body style.

• The dam of 250K, Wallace LVF Elsiemere 1010, has secured her place as one of the top producing females at Wallace Cattle Company. 250K is a maternal sister to Wallace Elsiemere 6129, a many times national division champion that was campaigned to countless victories by AM Livestock of Missouri.

• A fault-free, ultra-high quality female that sells safe AI to the \$700,000 world record selling FRKG Alpha 311L for a BIG return on investment!



WALLACE ELSIEMERE 6129, Maternal Sister to Lot 67

**67** WALLACE ELSIEMERE 250K

ASA. 4099404 BD. 2/22/22 TATTOO. 250K 1/2 SM 1/2 AN

LLSF PAYS TO BELIEVE ZU194 WCC KLR GRAND TORINO 95

SJW EXIT 44 7111E X WALLACE LVF ELSIEMERE 1010

CMB YOLANDA Y658 SITZ ELSIEMERE 82P

CE	BW	WW	YW	MCE	MILK	MWW	STY	CW	YG	MARB	BF	REA	API	TI
13.1	0.1	69.4	110.3	6.8	21.7	57.2	11.3	37.7	-0.07	0.3	-0.007	0.55	120.3	74.1

AI BRED 5/23/24 TO FRKG ALPHA 311L (ASA: 4265092).

PE TO C-4 PAYS TO BELIEVE 138L (ASA: 4244273) &

GCC KEEP THE CHANGE H136 (ASA: 4016157). LIKELY SAFE AI. ESTIMATED DUE 3/1/25.

• Here is another ultra-maternal daughter of SJW Exit 44 7111E that deserves a hard look on sale day! The dam of this powerful female is the impressive B C R Georgia G077, one of the great Rocking P Legendary C918 daughters in production.

• We love the natural dimension and capacity that this female brings to the equation, while offering a look of balance and quality from the side that is hard to mirror.

• She sells safe in calf to the many times National Champion, R/C SFI Creedence 417J for a speedy return the first of February!



B C R GEORGIA G077, Dam of Lot 68

**68** C-4 GEORGIA 185J

ASA. 4042695 BD. 2/1/21 TATTOO. 185J PB SM

LLSF PAYS TO BELIEVE ZU194 ROCKING P LEGENDARY C918

SJW EXIT 44 7111E X B C R GEORGIA G077

CMB YOLANDA Y658 SWEENEY COW D613

CE	BW	WW	YW	MCE	MILK	MWW	STY	CW	YG	MARB	BF	REA	API	TI
11.6	1.2	73.9	109.2	6.8	20.7	57.6	12.1	43.1	-0.22	0.02	-0.042	0.78	115.6	72.9

AI BRED 4/25/24 TO R/C SFI CREEDENCE 417J (ASA: 3980387). PE TO ETR GCC REAL TIME G380 (ASA: 3691435). LIKELY SAFE AI. ESTIMATED DUE 2/1/25.







**69** **CAMPBELLCO QUEEN 16K**  
 ASA: 4075068    BD. 2/5/22    TATTOO: 16K    1/2 SM 1/2 AN

HPF/HILL UPRISING C104    DAMERON FIRST CLASS  
**SO REMEDY 7F** X **BNWZ QUEEN 7477**  
 B&K CREAM SODA 8D    J&J QUEEN 414

CE	BW	WW	YW	MCE	MILK	MWW	STY	CW	YG	MARB	BF	REA	API	TI
13.2	0.2	75.1	117.8	5.7	22.2	60	10	39.9	-0.09	0.13	-0.036	0.41	110.5	73.2

**AI BRED 5/23/24 TO FRKG ALPHA 311L (ASA: 4265092). PE TO C-4 PAYS TO BELIEVE 138L (ASA: 4244273) & GCC KEEP THE CHANGE H136 (ASA: 4016157). LIKELY SAFE AI. ESTIMATED DUE 3/1/25.**

- Another dominant champion that is straight from the C-4 Land & Cattle show barn! CampbellCo Queen 16K is another direct daughter of the \$530,000 SO Remedy 7F that endured a successful run on the tanbark this past fall and winter show season!
- 16K was the 2024 Cattlemen's Congress Reserve Grand Champion Junior Percentage Simmental Heifer. She continued her ways on "the hill" at the National Western Stock Show when she was selected as the Reserve Grand Champion Percentage Heifer.
- The dam of CampbellCo Queen 16K is the powerful BNWZ Queen 7477, or more commonly referred to as "Cardi B" by the crew in Cedarville, Ohio. "Cardi B" has been a staple in this established breeding program for the last several years, producing countless high sellers and champions over an array of breeds. She is sired by Dameron First Class and out of the famous J&J Queen 414, one of the most versatile Angus donors that the industry has ever seen!
- Daughters of "Cardi B" have commanded anywhere from \$15,000 to \$60,000 regularly over the last several years. Those same daughters have been victorious at the largest state fairs and national livestock shows in North America.
- This is a unique half-blood female that sports a royal pedigree! She sells safe in calf to the \$700,000 FRKG Alpha 311L for a BIG ROI the first of March!

CAMPBELLCO QUEEN 16K, 2024 Cattlemen's Congress Reserve Grand Champion Percentage Simmental Heifer



SO REMEDY 7F, Sire of Lot 69



BNWZ QUEEN 7477, Famous Dam of Lot 69



- The first of several daughters by the now deceased LKCC Bold Venture 194F, a senior herd sire at C-4 Land & Cattle that has left behind an incredible set of daughters that excel in production. 153K is a female that offers tremendous rib shape, depth of body, and overall fleshing ease. We appreciate and value her frame size and practicality.
- The dam of 153K, Conley Eldorene 904, was the \$21,000 high selling bred heifer in the 2020 Fall Production Sale at Conley Cattle.
- The dam of 904, Sankey's Eldorene 2003, is a maternal sister to the ROV Show Bull of the Year, Sankey's Lazer 609 of 6N.
- She sells safe in calf to the many times champion, R/C SFI Creedence 417J, a surefire way to maximize profit potential!



CONLEY ELDORENE 904, \$21,000 Dam of Lot 70

**70** **C-4 ELLENORE 153K**  
 ASA. 4135084 BD. 2/19/22 TATTOO. 153K 1/2 SM 1/2 AN  
 WS PILGRIM H182U MUSGRAVE 316 STUNNER  
**LKCC BOLD VENTURE 194F** X **CONLEY ELDORENE 904**  
 MS CRYSTEEL VOLTAGE 194A SANKEYS ELDORENE 2003

CE	BW	WW	YW	MCE	MILK	MWW	STY	CW	YG	MARB	BF	REA	API	TI
13	-0.3	74.2	109.2	4.1	22.6	59.8	11.9	33.6	-0.08	0.38	-0.012	0.48	126.8	78.9

**AI BRED 4/16/24 TO R/C SFI CREEDENCE 417J (ASA: 3980387).  
 PE TO C-4 PAYS TO BELIEVE 138L (ASA: 4244273) &  
 GCC KEEP THE CHANGE H136 (ASA: 4016157). LIKELY SAFE AI. ESTIMATED DUE 1/23/25.**

- Here is another standout daughter of LKCC Bold Venture 194F that is backed by the tried and true FC137 matron, a daughter of the iconic HTP SVF In Dew Time!
- 62K is supported by a cow family that yields results year after year. A full sister to 62K, C-4 Bold Lady 180L, is one of the featured bred heifers in the entire sale.
- Exquisite look from the side, unmatched turn and dimension through her mid rib, and tremendous shape and power from behind!
- From a hard working cow family that offers exceptional longevity, fertility, and ultimately profitability!



**71** **C-4 LUCY 62K**  
 ASA. 4092200 BD. 4/18/22 TATTOO. 62K 3/4 SM 3/16 AN 1/16 MA  
 WS PILGRIM H182U HTP SVF IN DEW TIME  
**LKCC BOLD VENTURE 194F** X **FC137**  
 MS CRYSTEEL VOLTAGE 194A 102

CE	BW	WW	YW	MCE	MILK	MWW	STY	CW	YG	MARB	BF	REA	API	TI
12.9	1.3	71.9	100.3	5.3	17	53.2	13.4	13.4	-0.3	0.16	-0.065	0.5	114	70.2

**PE TO C-4 PAYS TO BELIEVE 138L (ASA: 4244273) &  
 GCC KEEP THE CHANGE H136 (ASA: 4016157).  
 LIKELY SAFE AI. ESTIMATED DUE 2/19/25.**





**72**

**GCC BETTY 160K**

ASA. 4194217    BD. 1/1/22    TATTOO. 160K    1/2 SM 1/2 AN

TJ HIGH CALIBRE 556B    BFJV ANGUS  
**CONLEY HIGH RISE F3** X **BRUHN 718**  
 CONLEY SHEZA STAR D3    BFJV ANGUS

CE	BW	WW	YW	MCE	MILK	MWW	STY	CW	YG	MARB	BF	REA	API	TI
11.5	0.4	64.1	95.2	6	20.5	52.4	15.4	37.8	-0.04	0.47	-0.003	0.46	131.2	73.6

• *GCC Betty 160K is a tremendous daughter of the \$100,000 Conley High Rise F3, one of the greatest breeding accomplishments of the \$120,000 Conley Sheza Star D3 to date!*

• *160K is a beautiful profiling female that ties together seamlessly from the side, while offering exceptional stoutness and power from every angle.*

• *We love the genuine power, fleshing ease, and durability that these Conley High Rise F3 daughters bring to the table.*

**PE TO C-4 PAYS TO BELIEVE 138L (ASA: 4244273) & GCC KEEP THE CHANGE H136 (ASA: 4016157). ESTIMATED DUE 3/23/25.**



CONLEY HIGH RISE F3, \$100,000 Sire of Lot 72







JS FLIRT A-WAY 59Y, Dam of Lot 73

61

**73**

**C-4 SHE'S A FLIRT 117K**

ASA. 4135078    BD. 3/26/22    TATTOO. 117K    PB SM

SVF STEEL FORCE S701    HARKERS/JS DOMINATION  
 MR HOC BROKER X JS FLIRT A-WAY 59Y  
 JM BF H25    JS FLATOUT FLIRTY 46T

CE	BW	WW	YW	MCE	MILK	MWW	STY	CW	YG	MARB	BF	REA	API	TI
4.8	5.8	74.2	110.2	2	21.6	58.6	9.8	23.2	-0.42	-0.2	-0.088	0.8	83	61.9

• Another **FULL SISTER** to the iconic “Boots” and the featured lot 1 donor, JS First A-Way 58E. Ladies and gentlemen, we present C-4 She’s A Flirt 117K, a young and productive 2022 model female that is supported by the famed JS Flirt A-Way 59Y donor dam.

• Her full sister, JS Black Satin 9B “Boots”, is arguably the most dominant Purebred Simmental female in the history of the breed when it comes to a show heifer becoming a producer. Not only was “Boots” a Triple Crown winning female, but she has produced well over a million dollars worth of progeny during her time in production!

• Here is your chance to own a piece of the 59Y legacy with another **FULL SISTER** to the late “Boots”. She is safe in calf to the \$700,000 world record selling FRKG Alpha 311L for the chance at a **HUGE** return on investment!

**AI BRED 5/2/24 TO FRKG ALPHA 311L (ASA: 4265092).**  
**PE TO C-4 PAYS TO BELIEVE 138L (ASA: 4244273) &**  
**GCC KEEP THE CHANGE H136 (ASA: 4016157).**  
**LIKELY SAFE AI. ESTIMATED DUE 2/8/25.**



JS BLACK SATIN 9B “BOOTS”, Iconic Full Sister to Lot 73



JS FLIRT A-WAY 58E, Full Sister to Lot 73 - She Sells as Lot 1



C-4 LADY WILKINS 439M, Daughter of Lot 74 - She Sells as Lot 226

**74** **C-4 MISS WILKINS 439J**  
 ASA. 4042741 BD. 4/18/21 TATTOO. 439J 1/2 SM 9/32 MA 3/16 AN 1/32 CA  
 SVF STEEL FORCE S701 DADDYS MONEY  
**MR HOC BROKER X GCC NFLL MISS WILKINS 088E**  
 JM BF H25 NFLL 088X

CE	BW	WW	YW	MCE	MILK	MWW	STY	CW	YG	MARB	BF	REA	API	TI
8.5	2	61.3	85.1	2.8	15.7	46.4	8.2	12	-0.35	-0.02	-0.069	0.58	82.5	57.9

AI BRED 4/25/24 TO RP/BCR EMINENCE H005 (ASA: 3701500).  
 PE TO ETR GCC REAL TIME G380 (ASA: 3691435).  
 LIKELY SAFE AI. ESTIMATED DUE 2/1/25.

**75** **C-4 MISS WILKINS 342J**  
 ASA. 4041789 BD. 4/14/21 TATTOO. 342J 1/2 SM 9/32 MA 3/16 AN 1/32 CA  
 SVF STEEL FORCE S701 DADDYS MONEY  
**MR HOC BROKER X GCC NFLL MISS WILKINS 088E**  
 JM BF H25 NFLL 088X

CE	BW	WW	YW	MCE	MILK	MWW	STY	CW	YG	MARB	BF	REA	API	TI
7.2	2.9	63.6	88.6	1.9	15.7	47.5	8.3	12	-0.35	-0.02	-0.069	0.58	80.5	57.9

AI BRED 4/25/24 TO RP/BCR EMINENCE H005 (ASA: 3701500).  
 PE TO ETR GCC REAL TIME G380 (ASA: 3691435).  
 LIKELY SAFE AI. ESTIMATED DUE 2/1/25.

- Next up is a beautiful pair of red hided ET flushmate sisters sired by the female maker himself, MR HOC Broker! The dam of this pair of full sisters is GCC NFLL Miss Wilkins 088E, a daughter of Daddy's Money that was bred in the North Fork Land & Livestock program in Montana.

- They are both big footed, stout featured females that offer tremendous balance and symmetry from the side. C-4 Miss Wilkins 439J had a daughter by our W/C Bankroll 811D son that will be a featured lot in the open heifer calf division. C-4 Miss Wilkins 342J has a bull calf sired by the same herd sire that will be a standout in the bull calf division. Both females are extremely versatile in terms of mating flexibility depending on your programs focus and goals.

- Both ET flushmate sisters are confirmed safe in calf to the popular RP/BCR Eminence H005 and are due the first of February!



MR HOC BROKER, Triple Crown Winning Sire of Lots 73-75

**76** **C-4 EBONETTE 47K**  
 ASA. 4090064 BD. 3/6/22 TATTOO. 47K 1/4 SM 3/4 AN  
 MR HOC BROKER PVF SURVEILLANCE 4129  
**SHULTZ BROKER 414 15D X C-4 EBONETTE 9234**  
 J&J QUEEN 414 GCC EBONETTE 759Z

CE	BW	WW	YW	MCE	MILK	MWW	STY	CW	YG	MARB	BF	REA	API	TI
11.6	1.6	73	108.5	4.6	21.1	57.6	12	32.2	0.06	0.25	0.003	0.15	109.6	69.9

AI BRED 4/26/24 TO LT DEEP CANYON 2040 (AAA: 20478857).  
 PE TO C-4 ENTENSE EDITION 02H (AAA: 19955006).  
 LIKELY SAFE AI. ESTIMATED DUE 2/2/25.

- The first of several productive daughters of a MR HOC Broker son that we utilized that was out of the iconic J&J Queen 414. The dam of 47K is a daughter of PVF Surveillance 4129 that is backed by the influence of "Ebonette" tribe that calls home to Duff Cattle Company.
- A moderate framed, low input type of female that offers excellence fleshing ease and productivity. Her pedigree aligns some of the most prominent cow families in the business!

**77** **C-4 CHARDONNAY 48K**  
 ASA. 4090071 BD. 2/22/22 TATTOO. 48K 1/4 SM 3/4 AN  
 MR HOC BROKER S A V RAINDANCE 6848  
**SHULTZ BROKER 414 15D X C-4 CHARDONNAY 9289**  
 J&J QUEEN 414 74-51 CHARDONNAY 6055

CE	BW	WW	YW	MCE	MILK	MWW	STY	CW	YG	MARB	BF	REA	API	TI
12.2	0.9	72	113.9	6.4	21.2	57.6	9.2	40.7	-0.01	0.25	-0.001	0.43	107.5	71.1

PE TO C-4 PAYS TO BELIEVE 138L (ASA: 4244273) &  
 GCC KEEP THE CHANGE H136 (ASA: 4016157).  
 ESTIMATED DUE 2/19/25.

- C-4 Chardonnay 49K is an ultra-productive, and maternally focused daughter of Shultz Broker 414 15D that is backed by a daughter of S A V Raindance 6848.
- The maternal side of her pedigree traces to the 74-51 Chardonnay 6055 female, one of our selections from the 74-51 Cattle Company Disparsal.





**78**

**GSC/MG GENTLE J69**

ASA: 4421438    BD: 1/7/21    TATTOO: J69    1/2 SM 1/2 AN

JSSC WIDE BODY 090W    PVF INSIGHT 0129  
**OBCC WIDE BODY 141B** X **OBCC ERISKAY C115**  
 WICKED SISTER    OBCC ERISKAY 496W

CE	BW	WW	YW	MCE	MILK	MWW	STY	CW	YG	MARB	BF	REA	API	TI
13.8	-0.1	71.9	107.3	8.4	24.1	59.5	16.4	31.5	-0.21	0.12	-0.03	0.71	122.3	71

• *GSC/MG Gentle J69 is a powerful daughter of OBCC Wide Body 141B that is supported by an impressive daughter of PVF Insight 0129 from the famed “Eriskay” cow family.*

• *A beautiful profiling female that is flawless in terms of her skeletal design, and basic build. We appreciate her eye-appeal and style from the side that is further complimented by her extra power and substance.*

• *The sire of J69 is a son of the legendary JSSC Wide Body 090W, a truly elite maternal sire that was lost way too soon! Semen is extremely scarce, but when made available to the public has commanded in excess of \$1,500 per unit! The influence of JSSC Wide Body 090W has been monumental in the Bird Cattle Company, Foster Bros. Farms, Seale Show Cattle, and Shipwreck Cattle Company programs to name a few.*

• *J69 has a daughter sired by GCC Keep The Change H136 that is one of the featured open heifers in this offering.*



C-4 GENTLE GIRL 69M, Daughter of Lot 78 - She Sells as Lot 213



R/C SFI CREEDENCE 417J, Service Sire to Lot 78 - He Sells as Lot 301

**AI BRED 4/25/24 TO R/C SFI CREEDENCE 417J (ASA: 3980387).  
 PE TO ETR GCC REAL TIME G380 (ASA: 3691435).  
 LIKELY SAFE AI. ESTIMATED DUE 2/1/25.**



C-4 COMPLETE LADY 403M, Daughter of Lot 79- She Sells as Lot 259

# 79

## C-4 TOTAL LADY 403J

ASA. 3969267 BD. 4/7/21 TATTOO. 403J 1/2 SM 5/16 AN 3/16 MA

W/C LOADED UP 1119Y C-4 ANGUS

W/C BANKROLL 811D X C-4 2138

MISS WERNING KP 8543U C-4 MAINE-ANJOU

CE	BW	WW	YW	MCE	MILK	MWW	STY	CW	YG	MARB	BF	REA	API	TI
13.3	-0.6	63.8	93	8.3	21.3	53.1	10.5	13.7	-0.26	0.23	-0.056	0.42	113.3	70

AI BRED 4/25/24 TO RP/BCR EMINENCE H005 (ASA: 3701500).

PE TO ETR GCC REAL TIME G380 (ASA: 3691435).

LIKLEY SAFE AI. ESTIMATED DUE 2/1/25.

- Here is a tremendous daughter of the \$205,000 W/C Bankroll 811D that offers excellent fleshing ease, structural integrity, and quality.
- 403J has a daughter sired by GCC Keep The Change H136 that will sell as lot 259 in the replacement heifer calf division.
- Strong maternal characteristics make 403J a must see on sale day!

# 80

## C-4 BANKROSE 353J

ASA. 3917155 BD. 3/4/21 TATTOO. 353J 1/2 SM 1/2 AN

W/C LOADED UP 1119Y DAMERON FIRST CLASS

W/C BANKROLL 811D X GCC ROSETTA 613C

MISS WERNING KP 8543U FCC ROSETTA 745R

CE	BW	WW	YW	MCE	MILK	MWW	STY	CW	YG	MARB	BF	REA	API	TI
12.5	0.4	73.8	110.5	4.5	22.6	60.1	9.5	29.2	-0.17	0.28	-0.019	0.64	115.3	75.8

AI BRED 4/25/24 TO RP/BCR EMINENCE H005 (ASA: 3701500).

PE TO ETR GCC REAL TIME G380 (ASA: 3691435).

LIKLEY SAFE AI. ESTIMATED DUE 2/1/25.

- C-4 Bankrose 353J is a stunning daughter of the legendary W/C Bankroll 811D that is backed by the foundation Angus matriarch in the C-4 Land & Cattle breeding program. GCC Rosetta 613C is a daughter of Dameron First Class that topped the Angus division in the Griswold Cattle Company Classic Female Sale in 2015 at \$50,000! She was the 2016 NWSS ROV Division II Champion and has since become a vital breeding piece at C-4 Land & Cattle.
- A genetic gem that offers unmatched earning potential based on pedigree alone! She sells safe in calf to RP/BCR Eminence H005 for a fast return!

# 81

## C-4 PRINCESS 434J

ASA. 4310157 BD. 1/1/21 TATTOO. 434J 3/4 SM 1/8 AN 3/32 MA 1/32 CA

YARDLEY UTAH Y361 MR HOC BROKER

W/C RELENTLESS 32C X HARA'S PRINCESS 4175A

MISS WERNING KP 8543U HARAS HAIRIETTA CLONE H4W

CE	BW	WW	YW	MCE	MILK	MWW	STY	CW	YG	MARB	BF	REA	API	TI
10.8	2.1	62.5	81.3	4.9	17.4	48.6	9.6	9.5	-0.36	0.13	-0.046	0.76	96.3	62.6

AI BRED 4/25/24 TO R/C SFI CREDENCE 417J ASA: 3980387).

PE TO ETR GCC REAL TIME G380 (ASA: 3691435).

LIKLEY SAFE AI. ESTIMATED DUE 2/1/25.

- 434J is a daughter of W/C Relentless 32C that is supported by a direct daughter of one of the highest dollar generating and most elite SimGenetic matings in the history of the breed! The dam of 434J is the result of the MR HOC Broker x Haras Hairietta Clone H4W mating that has generated millions of dollars worth of progeny for the respective operations that have employed these genetics over the years!
- A royal pedigree supports this young and productive female as she aligns the influence of two of the highest generating females in the beef cattle industry in Miss Werning KP 8543U and Haras Hairietta H4W within the first two generations of her pedigree!



W/C BANKROLL 811D, \$205,000 Sire of Lots 79 & 80



HARAS MISS PRINCESS 100Z, \$190,000 Full Sister to Dam of Lot 81



82

C-4 LADY 188K

ASA PENDING BD. 12/29/21 TATTOO. 188K PB SM

CDI CEO 281D GSC/LTS PAYDAY 83C  
**W/C VIP 005G X GSC LADY H989**  
 MISS WERNING KP 8543U WOMACK DREAM LADY W989

CE	BW	WW	YW	MCE	MILK	MWW	STY	CW	YG	MARB	BF	REA	API	TI
8.4	2.3	73.3	107	4	20.4	56.8	12.3	19.8	-0.43	0.13	-0.06	0.99	115.3	73.2

PE TO C-4 PAYS TO BELIEVE 138L (ASA: 4244273) &  
 GCC KEEP THE CHANGE H136 (ASA: 4016157).  
 ESTIMATED DUE 3/23/25.

- C-4 Lady 188K is a daughter of the \$120,000 W/C VIP 005G that is built for the long haul! The dam of this powerful female is from the famed Shady Brook Lady S127 cow family.
- 188K is supported by some of the greatest maternal breeding bulls in the business when you consider that she aligns the influence of CNS Pays To Dream T759, MR NLC Upgrade U8676, and S A V 8180 Traveler 004.



W/C VIP 005G, \$120,000 Sire of Lot 82

83

C-4 WAR LADY 196K

ASA. 4210220 BD. 1/23/22 TATTOO. 196K 1/2 SM 1/2 AN

CCLT ALLIANCE 91C B C LOOKOUT 7024  
**WHEATLAND MAN O' WAR 907G X C-4 QUEEN 9347**  
 WHEATLAND LADY 519C WK QUEEN 1423

CE	BW	WW	YW	MCE	MILK	MWW	STY	CW	YG	MARB	BF	REA	API	TI
4	5.3	77.9	110.2	0.2	24.1	63.1	10.2	23.9	-0.19	0.31	-0.037	0.51	99.3	71.6

PE TO C-4 PAYS TO BELIEVE 138L (ASA: 4244273) &  
 GCC KEEP THE CHANGE H136 (ASA: 4016157).  
 ESTIMATED DUE 2/19/25.

- 196K is the first of two daughters sired by the record setting \$317,500 Wheatland Man O' War 907G, one of the premier promotional AI sires EVER produced in the historic Wheatland Cattle Company breeding program of Canada.
- The dam of 196K is sired by the iconic B C Lookout 7024 and further influenced by WK Queen 1423, a daughter of the Pathfinder sire, VAR Rocky 80029.
- A powerful female that is loaded with volume, capacity, and genuine shape!



WHEATLAND MAN O' WAR 907G, \$317,500 Sire of Lots 83 & 84

84

C-4 ROSETTA 192K

ASA. 4210214 BD. 1/14/22 TATTOO. 192K 1/2 SM 1/2 AN

CCLT ALLIANCE 91C CONLEY EXPRESS 7211  
**WHEATLAND MAN O' WAR 907G X C-4 ROSETTA 935**  
 WHEATLAND LADY 519C GCC ROSETTA 613C

CE	BW	WW	YW	MCE	MILK	MWW	STY	CW	YG	MARB	BF	REA	API	TI
3.3	5	78.1	111	-1.8	23.8	64.7	10	22.2	-0.19	0.32	-0.04	0.45	99.2	72.2

AI BRED 5/3/24 TO RP/BCR EMINENCE H005 (ASA: 3701500).  
 PE TO C-4 PAYS TO BELIEVE 138L (ASA: 4244273) &  
 GCC KEEP THE CHANGE H136 (ASA: 4016157). LIKELY SAFE AI. ESTIMATED DUE 2/9/25.

- C-4 Rosetta 192K is another member of the famed "Rosetta" tribe that traces to the strong maternal influence of GCC Rosetta 613C. 192K is sired by the \$317,500 Wheatland Man O' War 907G, one of the greatest breeding achievements in the Wheatland Cattle Company program.
- 613C has been a staple in the C-4 Land & Cattle breeding program since she commanded \$50,000 in the 2015 Griswold Cattle Company Classic Female Sale. Countless sons and daughters have been high sellers and are now influencing programs across North America.
- 192K sells safe in calf to the popular RP/BCR Eminence H005, which will only add another layer of maternal power to the resulting progeny!



GCC ROSETTA 613C, Dam of Lot 80 & Maternal Granddam of Lot 84

85

C-4 CALL WERNING 480J

ASA. 3920182 BD. 4/3/21 TATTOO. 480J 3/4 SM 1/4 AN

W/C BANKROLL 811D MR NLC BISMARCK Z23  
 FELT LAST CALL 304F X W/C MISS WERNING 663D  
 FELT SADIE 304C W/C MISS WERNING 483B

CE	BW	WW	YW	MCE	MILK	MWW	STY	CW	YG	MARB	BF	REA	API	TI
11.2	0.1	70.1	102.8	5.1	24.3	59.4	12.3	33.1	-0.31	0.07	-0.061	0.81	107.3	69.3

AI BRED 4/25/24 TO RP/BCR EMINENCE H005 (ASA: 3701500).  
 PE TO ETR GCC REAL TIME G380 (ASA: 3691435).  
 LIKLEY SAFE AI. ESTIMATED DUE 2/1/25.

- C-4 Black Fent 90J is a big ribbed, high capacity female that is sired by Felt Last Call 304F. She is sensible in terms of her frame size, yet is extremely bold bodied, and offers a productive and low input look.
- 480J is a stout made three-quarter blood SimAngus female that is backed by a female bred in the storied Werning Cattle Company breeding program that traces to the influence of the iconic R&R Chamberlain X744, an influential herd sire that left a lasting impact on the business.

86

C-4 BRUSHCREEK 107J

ASA. 4042652 BD. 1/17/21 TATTOO. 107J PB SM

W/C BANKROLL 811D OBCC GCC BRUSHCREEK C47X  
 FELT LAST CALL 304F X GBC MS BRUSHCREEK 71SA  
 FELT SADIE 304C JMWA 71S OF 34M GRIDMAK

CE	BW	WW	YW	MCE	MILK	MWW	STY	CW	YG	MARB	BF	REA	API	TI
7.4	3.8	77	111.2	2.6	21.4	59.9	11.4	31.6	-0.37	0	-0.073	0.88	104	70.8

AI BRED 4/25/24 TO R/C SFI CREEDENCE 417J (ASA: 3980387).  
 PE TO ETR GCC REAL TIME G380 (ASA: 3691435).  
 LIKLEY SAFE AI. ESTIMATED DUE 2/1/25.

- Another standout Felt Last Call 304F daughter that is supported by the impressive GBC Ms Brushcreek 71SA female, a direct daughter of OBCC GCC Brushcreek C47X that is backed by the maternally focused G A R Grid Maker.
- 71SA is a big ribbed, easy fleshing female that is loaded with genuine power and shape. The udder quality and maternal function that supports this cow family is second to none!

87

C-4 BLACK FELT 90J

ASA. 3911065 BD. 1/14/21 TATTOO. 90J 1/2 SM 1/2 AN

W/C BANKROLL 811D C-4 ANGUS  
 FELT LAST CALL 304F X C-4 7038  
 FELT SADIE 304C C-4 ANGUS

CE	BW	WW	YW	MCE	MILK	MWW	STY	CW	YG	MARB	BF	REA	API	TI
10.2	1.5	72.6	104.5	4.4	22.8	59	6.6	23	-0.41	-0.05	-0.09	0.77	86.7	66.2

AI BRED 4/25/24 TO R/C SFI CREEDENCE 417J (ASA: 3980387).  
 PE TO ETR GCC REAL TIME G380 (ASA: 3691435).  
 LIKLEY SAFE AI. ESTIMATED DUE 2/1/25.

- C-4 Black Fent 90J is a big ribbed, high capacity female that is sired by Felt Last Call 304F. She is sensible in terms of her frame size, bold bodied, and offers a productive and low input look.
- 90J sells safe AI to the 2023 Cattlemen's Congress Grand Champion Purebred Simmental Bull, R/C SFI Creedence 417J with a three-quarter blood calf on the way!



GBC MS BRUSHCREEK 71SA, Dam of Lot 86

66

88

C-4 BAMBI 78J

ASA. 4042735 BD. 1/12/21 TATTOO. 78J 5/8 SM 3/8 AN

W/C BANKROLL 811D DUFF 927K AMIGO 025  
 FELT LAST CALL 304F X GCC BAMBI 277D  
 FELT SADIE 304C ETR BAMBI X169

CE	BW	WW	YW	MCE	MILK	MWW	STY	CW	YG	MARB	BF	REA	API	TI
12	-0.4	67.6	99.1	3.9	21.5	55.5	12.1	35.7	-0.23	0.11	-0.046	0.71	109.7	68.9

PE TO ETR GCC REAL TIME G380 (ASA: 3691435).  
 ESTIMATED DUE 3/30/25.

- C-4 Bambi 78J is a beautiful profiling daughter of Felt Last Call 304F, the W/C Bankroll 811D son that traces to the strong influence of Kappes Sadie M166!
- 78J is out of GCC Bambi 277D, a daughter of Duff 927K Amigo 025, one of the great O C C Juanada 927K sons in existence! She further traces to the everlasting influence of GCC Total Recall 806T, a maternal legend in his own right!
- 78J is a heterozygous black female that is safe in calf to the red hided ETR GCC Real Time G380. The opportunity to have an impressive three-quarter blood SimAngus calf is on the horizon!





89

**C-4 TRAIL MIX 258K**

ASA. 4210216 BD. 2/15/22 TATTOO. 258K PB SM

ETR BLITZ 208E MR HOC BROKER  
**TRAIL NASH 424G X TRAIL PRIVILEGED MATRIARCH C62**  
 TRAIL OLIVIA 424D MATRIARCH 33TX

CE	BW	WW	YW	MCE	MILK	MWW	STY	CW	YG	MARB	BF	REA	API	TI
10.5	1.2	63.1	88.6	5.4	18.5	50.4	10	18.9	-0.32	0.02	-0.063	0.63	105.5	66.2

**PE TO C-4 PAYS TO BELIEVE 138L (ASA: 4244273) & GCC KEEP THE CHANGE H136 (ASA: 4016157). ESTIMATED DUE 2/26/25.**

- The sire of this female is a son of the \$120,000 ETR Blitz 208E, one of the greatest sons of Profit in existence. ETR Blitz 208E was the National Champion Simmental Bull at the 2018 American Royal. He has become a tried and true breeding bull that has left behind a powerful set of daughters.
- 258K is backed by the incredible Trail Privileged Matriarch C62 donor that sells as lot 7 in this year's "New Beginnings" sale.
- A powerful female that combines "the best of the best" when it comes to her royal pedigree!



TRAIL PRIVILEGED MATRIARCH C62, Dam of Lot 89 - She Sells as Lot 7

90

**C-4 BANDWAGON J619**

ASA. 4128791 BD. 5/27/21 TATTOO. J619 3/8 SM 5/8 CS

WS PILGRIM H182U CSCX BANDWAGON 513A  
**C-4 PILGRIM LS07 X GCC BANDWAGON 6226D ET**  
 LS 100 GCC TWO PINES 002Y

CE	BW	WW	YW	MCE	MILK	MWW	STY	CW	YG	MARB	BF	REA	API	TI
9.6	0.6	67.2	88.6	3.9	19.9	53.4	10.2	-5.2	-0.36	0.14	-0.068	0.41	100.7	67.4

**PE TO C-4 PAYS TO BELIEVE 138L (ASA: 4244273) & GCC KEEP THE CHANGE H136 (ASA: 4016157). ESTIMATED DUE 1/20/25.**

- J619 is a powerhouse daughter of GCC Bandwagon 622D ET that is further influenced by ZKCC Chopper 84U, O C C, Just Right 619J, and Irish Whiskey on the bottom side of her pedigree!
- Her dam, 6226D, was a past sale feature and high selling female in the Griswold Cattle Company Classic Female Sale in 2016!
- A stout made female that offers tremendous mating flexibility!



ETR BLITZ 208E, Paternal Grand sire of Lot 89

91

**C-4 FORMERA 84J**

ASA. 4310137 BD. 1/12/21 TATTOO. 84J 1/4 SM 3/4 AN

COLE CREEK BLACK CEDAR 46P YARDLEY LAD A323  
**COLEMAN NAVIGATOR 614 X GCC FORMERA E7201**  
 COLEMAN ERISKAY 291 FINK FORMERA 7510

CE	BW	WW	YW	MCE	MILK	MWW	STY	CW	YG	MARB	BF	REA	API	TI
9.4	0.9	69.3	103.3	2.6	17.8	52.4	11.1	29.8	-0.02	0.38	0	0.34	112.2	71.4

**AI BRED 4/25/24 TO R/C SFI CREEDENCE 417J ASA: 3980387). PE TO ETR GCC REAL TIME G380 (ASA: 3691435). LIKELY SAFE AI. ESTIMATED DUE 2/1/25.**

- Here is a low percentage SimAngus female that is sired by the impressive Coleman Navigator 614. She is a low input, high volume female that offers tremendous capacity and shape.
- The dam of 84J is a daughter of Yardley Lad A323 that is from a powerful Fink bred dam, Fink Formera 7510.
- She sells safe in calf to the Purebred Simmental AI sire, R/C SFI Creedence 417J with a 5/8 Simmental calf due the first of February!



GCC BANDWAGON 6226D ET, Dam of Lot 89



DMCC HIAWATHA 102F, Sire of Lot 92

# 92

## C-4 HI RITA J608

ASA. 4059595 BD. 9/29/21 TATTOO. J608 1/2 SM 1/2 AN

MR HOC BROKER SANDPOINT NET WORTH W173  
 DMCC HIAWATHA 102F X EXAR RITA 1090  
 DMCC ANNABELLE 3A G A R PREDESTINED N665

CE	BW	WW	YW	MCE	MILK	MWW	STY	CW	YG	MARB	BF	REA	API	TI
11.9	-0.5	57.6	84.2	6.4	19.3	48	6	34	-0.22	0.06	-0.054	0.58	90.5	61.4

AI BRED 4/25/24 TO RP/BCR EMINENCE H005 (ASA: 3701500).  
 PE TO C-4 PAYS TO BELIEVE 138L (ASA: 4244273) &  
 GCC KEEP THE CHANGE H136 (ASA: 4016157). LIKELY SAFE AI. ESTIMATED DUE 2/9/25.

- J608 is a direct daughter of the very impressive DMCC Hiawatha 102F, a son of the legendary MR HOC Broker. The dam of J608 was bred in the Express Ranches program of Yukon, Oklahoma.
- EXAR Rita 1090 is a daughter of Sandpoint Net Worth W173 and backed by the legendary G A R Predestined. She offers a strong maternal pedigree that is laced with quality!

# 93

## C-4 REAL PRIDE J600

ASA. 4041790 BD. 8/12/21 TATTOO. J600 PB SM

PROFIT LLSF PAYS TO BELIEVE ZU194  
 ETR GCC REAL TIME G380 X WALLACE ARKDALE PRIDE 9155G  
 HCCO COUNTESS 127C SJW ARKDALE PRIDE 4104B

CE	BW	WW	YW	MCE	MILK	MWW	STY	CW	YG	MARB	BF	REA	API	TI
6.2	4.7	79.2	113.1	3.8	16.7	56.6	12.4	31.6	-0.26	0.12	-0.059	0.65	109.7	72.9

AI BRED 5/23/24 TO FRKG ALPHA 311L (ASA: 4265092).  
 PE TO C-4 PAYS TO BELIEVE 138L (ASA: 4244273) &  
 GCC KEEP THE CHANGE H136 (ASA: 4016157). LIKELY SAFE AI. ESTIMATED DUE 3/1/25.

- J600 is an impressive daughter of the powerful ETC GCC Real Time G380 that is supported by the featured lot 2 donor in this sale, Wallace Arkdale Pride 9155G!
- Wallace Arkdale Pride 9155G is an unbelievably powerful, stout made, and three-dimensional three-quarter blood Simmental female that is backed by generations of proven and predictable cow families.
- J600 sells safe in calf to the \$700,000 FRKG Alpha 311L to ensure that the winning bidder maximizes their profit potential!



WALLACE ARKDALE PRIDE 9155G,  
 Dam of Lot 93 - She Sells as Lot 2



FRKG ALPHA 311L, \$700,000 service sire to several females throughout the offering!

# 94

## C-4 OAKLEAF 119J

ASA. 4042788 BD. 1/20/21 TATTOO. 119J 1/2 SM 1/2 AN

HARKERS ICON CONNEALY CAPITALIST 028  
 ROCKING P LEGENDARY C918 X WERNER OAKLEAF 5008  
 RP/MP VALENTINE 127X PASTURE VIEW OAKLEAF 2951

CE	BW	WW	YW	MCE	MILK	MWW	STY	CW	YG	MARB	BF	REA	API	TI
11.4	1.1	67.7	104.8	5.8	21.9	55.8	12	32.8	-0.08	0.2	-0.008	0.5	110.7	68.8

AI BRED 4/25/24 TO R/C SFI CREEDENCE 417J ASA: 3980387).  
 PE TO ETR GCC REAL TIME G380 (ASA: 3691435).  
 LIKELY SAFE AI. ESTIMATED DUE 2/1/25.

- As time goes on the Rocking P Legendary C918 daughters continue to remind those that utilized his service just how great of a maternal sire he has become! 119J is out of the impressive Werner Oakleaf 5008 female that we selected from the Buck Creek Ranch breeding program.
- The maternal grandsire of 119J is Connealy Capitalist 028, an influential sire that has left behind a sensational string of daughters across the country.
- This deep ribbed, ultra-cowdy female sells safe AI to R/C SFI Creedence 417J!



WERNER OAKLEAF 5008, Dam of Lot 94





95

**C-4 LOVE ME 106H**

ASA. 3902663 BD. 5/15/20 TATTOO. 106H 1/2 SM 1/2 AN

GCC TOTAL RECALL 806T W/C LOADED UP 1119Y

GCC GOLD STANDARD X615 X GCC LOVE ME MORE 8226F

O C C JUANADA 925R ETR LOVE ME MORE W823

CE	BW	WW	YW	MCE	MILK	MWW	STY	CW	YG	MARB	BF	REA	API	TI
14.7	-1.3	65.2	97.7	6.7	21.7	53.5	16.5	26.9	-0.14	0.2	-0.021	0.49	127.1	70.7

PE TO C-4 PAYS TO BELIEVE 138L (ASA: 4244273) & GCC KEEP THE CHANGE H136 (ASA: 4016157). ESTIMATED DUE 1/20/25.



GCC LOVE ME MORE 8226F, Dam of Lot 95

• Come back to the auction! What a female to lead us into the 2020 model spring bred cows! We love the type and kind that 106H represents. This half-blood SimAngus female is sired by the legendary GCC Gold Standard X615 and is further influenced by GCC Love Me More 8226F, a Purebred daughter of W/C Loaded Up 1119Y that is from the NJC SVF Love Me Don't U tribe.

• A stunning motley faced female that is unrivaled in terms of body, volume, and overall capacity. She is so angular about her front third, bold in the shape of her rib cage, and ultra-soft bodied in terms of her progression of depth from her chest back through her rear rib and flank.

• Her maternal granddam is a maternal sister to MCLF RP Ms Love Me S311, the 2008 NWSS Grand Champion Percentage Simmental Heifer. Her first born daughter, MCLF/RP Ms Loves To Smile, was the 2010 NWSS Grand Champion Percentage Simmental Heifer. This is the same cow family that produced the legendary Rocking P Private Stock H010 and RP/BCR Eminence H005 via the influence of RP/MP Built To Love A021, one of the foundation matrons at Circle M Farms.

• Power in the blood would be an understatement!



MCLF RP MS LOVE ME S311, 2008 NWSS Grand Champion Percentage Simmental Heifer



MCLF/RP LOVES TO SMILE, 2010 NWSS Grand Champion Percentage Simmental Heifer





96

**B C R KNOCKOUT H058**

ASA. 3858476    BD. 2/9/20    TATTOO. H058    3/4 SM 1/4 AN

HTP/SVF DURACELL T52

CIRCLE M TEJAS

**THSF LOVER BOY B33** X **B C R KNOCKOUT 082F**

RP/MP RIGHT TO LOVE 015U

TJSC KNOCKOUT 303D

CE	BW	WW	YW	MCE	MILK	MWW	STY	CW	YG	MARB	BF	REA	API	TI
11	0.7	71.7	105.9	5.1	25.7	61.5	13.9	20.7	-0.21	0.3	-0.045	0.45	122.1	75



C-4 KNOCKOUT 182L, Daughter of Lot 96 - She Sells as Lot 26



HF SERENA, Legendary Member of the Miss Knockout 74T Cow Family!

• *B C R Knockout H058 is an ultra-attractive female that offers a look of quality from the side that simply cannot be mirrored! She is high in her neck attachment, clean chested, and robust in her rib design. It's hard not to appreciate her extra stoutness and length of hip.*

• *H058 is sired by the world renowned THSF Lover Boy B33 and from the famed "Knockout" cow family that has left a truly lasting impression on the Simmental breed and beef cattle industry as a whole!*

• *The dam of H058 is sired by the \$100,000 Circle M Tejas, a son of the legendary J&J Queen 414 that is sired by the great B C Lookout 7024. The bottom side of her pedigree traces to the influence of Miss Knockout 74T, the dam of the iconic HF Serena, one of the highest dollar generating females that the Simmental breed has ever known!*

• *H058 offers a pedigree that aligns females such as RP/MP Right To Love 015U, J&J Queen 414, Miss Knockout 74T, and PCC Queen Valentine R9.*

• *As an added bonus, she sells safe AI to the \$700,000 FRKG Alpha 311L for the potential of a HUGE return on investment!*

**AI BRED 5/2/24 TO FRKG ALPHA 311L (ASA: 4265092).**

**PE TO C-4 PAYS TO BELIEVE 138L (ASA: 4244273) &**

**GCC KEEP THE CHANGE H136 (ASA: 4016157). LIKELY SAFE AI. ESTIMATED DUE 2/8/25.**



97

C-4 OL FAITHFUL H382

ASA. 4084772 BD. 12/29/20 TATTOO. H382 3/8 SM 9/16 AN 1/16 CS

BASIN PAYWEIGHT 1682 W/C LOADED UP 1119Y

44 FAITHFUL 6494 X C-4 LOADED LADY 123F

CRAZY K HENRIETTA PRIDE 4144 ROCHE '114B

CE	BW	WW	YW	MCE	MILK	MWW	STY	CW	YG	MARB	BF	REA	API	TI
8.3	3.3	87.4	138.3	7.7	23.6	67.2	12.1	44.5	-0.09	0.56	-0.011	0.66	127.8	85.3

PE TO ETR GCC REAL TIME G380 (ASA: 3691435).

ESTIMATED DUE 4/29/25.

• H382 is sired by a son of Basin Payweight 1682 that is backed by the \$10,000 Crazy K Henrietta Pride 4144. 44 Faithful 6494 is owned with 44 Farms and Crazy K Ranch.

• H382 is a big ribbed, easy fleshing, powerful female that is out of a daughter of W/C Loaded Up 1119Y and further traces to the influence of the legendary MR NLC Upgrade U8676.

• She is a big footed, stout boned, wide based female that offers exceptional length and power.

• H382 is safe in calf to the red hided Purebred stud known as ETR GCC Real Time G380!



LOT 97

98

C-4 MISS BROKER H215

ASA. 3911066 BD. 9/21/20 TATTOO. H215 1/4 SM 11/16 AN 1/16 MA

DAMERON FIRST CLASS MR HOC BROKER

GCC NEW GAME 5654C X GCC MS BROKER D107

DUFF NE 9375 GEORGINA 845 GCC MS BLACKWATCH 026XUD

CE	BW	WW	YW	MCE	MILK	MWW	STY	CW	YG	MARB	BF	REA	API	TI
8.5	1.3	71.7	109.4	4.5	13.8	50.1	8.7	37.1	-0.05	0.31	-0.023	0.35	103.6	70.5

PE TO ETR GCC REAL TIME G380 (ASA: 3691435).

ESTIMATED DUE 2/28/25.

• H215 is a stunning daughter of GCC New Game 5654C that is backed by a tremendous daughter of MR HOC Broker. She is a low percentage quarter blood Simmental female that offers superior body mass, fleshing ability, and overall quality.

• The dam of H215 is GCC Ms Broker D107, a female that sells as lot 115 in this powerful sale offering! Females like H215 are the type and kind of brood cows that everyone wishes they had a pasture full of. She represents a low input body style that will be profitable for years to come!

• She sells safe in calf to the red hided Purebred herd bull known as ETR GCC Real Time G380 with a 5/8 Simmental calf on the way due in late February!



LOT 98

99

C-4 SAMANTHA H257

ASA. 3935054 BD. 10/9/20 TATTOO. H257 1/2 SM 1/2 AN

W/C RELENTLESS 32C DAMERON FIRST CLASS

JSUL SOMETHING ABOUT MARY 8421 X GCC ROSETTA 613C

JBSF PROUD MARY FCC ROSETTA 745R

CE	BW	WW	YW	MCE	MILK	MWW	STY	CW	YG	MARB	BF	REA	API	TI
13.2	0.4	73.6	115.7	2.5	18.9	56.3	11.7	35.4	-0.09	0.24	-0.008	0.54	119	74.5

PE TO ETR GCC REAL TIME G380 (ASA: 3691435).

ESTIMATED DUE 2/28/25.

• C-4 Samantha H257 is dynamic daughter of the late JSUL Something About Mary 8421 that deserves a serious look on sale day! This stunning half-blood Simmental female is supported by the \$50,000 GCC Rosetta 613C, one of the great producing Dameron First Class daughters in existence!

• 613C has had a lasting impact on both the Simmental and Angus divisions at C-4 Land & Cattle. The progeny from the prolific 613C are built right from the ground up, sound structured, easy fleshing, and offer exceptional eye appeal and style. A daughter of H257 will be a highlight within the open show heifer division of this sale!

• H257 is no exception to the mold that 613C stamps her progeny with time after time. A big ribbed, deep bodied, stout hipped female that is flawless at the surface. She is safe in calf to ETR GCC Real Time G380 for a quick return the end of February when she has a three-quarter blood show heifer or herd sire prospect!

• Bid with confidence, the 613C cow family will never go out of style!



GCC ROSETTA 613C,  
Dam of Lot 99



C-4 MISS SAMANTHA 257M, Daughter of Lot 99  
She Sells as Lot 212



LOT 100



C-4 CREDESCENCE 01M, Son of Lot 100  
He Sells as Lot 306

**100** C-4 MISS GRADE 01F  
 ASA. 3635657 BD. 5/10/18 TATTOO. 01F 1/4 SM 3/4 AN  
 GCC TOTAL RECALL 806T MR NLC UPGRADE U8676  
 WLTR RECOLLECTION 1501 ET X LIME MISS GRADE 01D  
 M A R MISS FANNY 602 1

CE	BW	WW	YW	MCE	MILK	MWW	STY	CW	YG	MARB	BF	REA	API	TI
9	0.8	70.3	110.3	4.2	19.3	55.1	11.4	36.2	-0.03	0.34	0.002	0.47	112	71.7

AI BRED 4/25/24 TO RP/BCR EMINENCE H005 (ASA: 3701500).  
 PE TO C-4 PAYS TO BELIEVE 138L (ASA: 4244273) &  
 GCC KEEP THE CHANGE H136 (ASA: 4016157). LIKELY SAFE AI. ESTIMATED DUE 2/8/25.

- C-4 Miss Grade 01F is a striking blaze faced female that will be on everyone's short list come sale day! This low percentage Simmental female offers the look of a program building brood cow.
- 01F is sired by WLTR Recollection 1501 ET, a son of the iconic GCC Total Recall 806T that is backed by the iconic BR Midland. The maternal side of her pedigree is influenced by MR NLC Upgrade U8676.
- 01F has a bull calf in the sale that will sell as lot 306. C-4 Credence 01M is one of the most eye appealing, well designed, sound built bull calves in the entire offering.
- She is safe in calf to her AI date and will calve in early February to RP/BCR Eminence H005!



LOT 101

**101** C-4 LOADED LADY 124F  
 ASA. 3901671 BD. 2/12/18 TATTOO. 124F 1/2 SM 3/8 AN 1/8 CS  
 REMINGTON LOCK N LOAD54U C-4 ANGUS  
 W/C LOADED UP 1119Y X RF 321  
 AUBREYS BLACK BLAZE III C-4 ANGUS

CE	BW	WW	YW	MCE	MILK	MWW	STY	CW	YG	MARB	BF	REA	API	TI
13.1	0	69	103.5	7.4	19.9	54.3	8.9	24.3	-0.29	0.18	-0.062	0.62	109.3	71.5

AI BRED 5/2/24 TO RP/BCR EMINENCE H005 (ASA: 3701500).  
 PE TO C-4 PAYS TO BELIEVE 138L (ASA: 4244273) &  
 GCC KEEP THE CHANGE H136 (ASA: 4016157). LIKELY SAFE AI. ESTIMATED DUE 2/8/25.

- 124F is an incredible built daughter of W/C Loaded Up 1119Y that offers the "bells and whistles" necessary to generate elite seedstock. A stunning blaze faced female that is big topped, stout hipped, and wide pinned.
- A half-blood SimAngus female that is built for the long haul and sells safe to her AI date. She will calve in early February to RP/BCR Eminence H005 with a three-quarter blood Simmental calf.
- 124F is a female that you are going to want to see in person!



W/C LOADED UP 1119Y, Sire of Lots 101 & 102

**102** C-4 LOADED LADY 601F  
 ASA. 3920135 BD. 2/10/18 TATTOO. 601F 1/2 SM 3/8 CS 1/8 AN  
 REMINGTON LOCK N LOAD54U C-4 ANGUS  
 W/C LOADED UP 1119Y X C-4 1768  
 AUBREYS BLACK BLAZE III C-4 ANGUS

CE	BW	WW	YW	MCE	MILK	MWW	STY	CW	YG	MARB	BF	REA	API	TI
11.4	2.1	70.4	103.5	6	19.8	54.9	8.8	17.1	-0.44	0.05	-0.092	0.74	108.2	71.2

AI BRED 5/2/24 TO RP/BCR EMINENCE H005 (ASA: 3701500).  
 PE TO C-4 PAYS TO BELIEVE 138L (ASA: 4244273) &  
 GCC KEEP THE CHANGE H136 (ASA: 4016157). LIKELY SAFE AI. ESTIMATED DUE 2/8/25.

- Here is another standout from the W/C Loaded Up 1119Y sire group that deserves serious consideration. It's no secret that the W/C Loaded Up 1119Y progeny offer a superior look of quality, and 601F is no exception!
- She will calve in early February with a three-quarter blood Simmental calf sired by RP/BCR Eminence H005, a full brother to the National Champion, Rocking P Private Stock H010!



# 103 C-4 MAGIC MIRANDA 338F

ASA: 3635656 BD: 2/5/18 TATTOO: 338F 1/2 SM 1/2 AN

WS PILGRIM H182U C-4 ANGUS  
**TL BOTTOMLINE X VAR MAGIC MIRANDA 1100**  
 MISS STAR ABOVE C-4 ANGUS

CE	BW	WW	YW	MCE	MILK	MWW	STY	CW	YG	MARB	BF	REA	API	TI
11.8	-0.5	55.9	86.2	5.7	19.5	47.4	5	20.8	-0.13	0.29	-0.025	0.37	101	66.1

**AI BRED 5/2/24 TO R/C SFI CREEDENCE 417J (ASA: 3980387).  
 PE TO C-4 PAYS TO BELIEVE 138L (ASA: 4244273) &  
 GCC KEEP THE CHANGE H136 (ASA: 4016157). LIKELY SAFE AI. ESTIMATED DUE 2/8/25.**

- 338F is a sharp featured, bold bodied, beautiful profiling daughter of the \$300,000 TL Bottomline. TL Bottomline was the 2016 American Royal Grand Champion, 2016 NAILE Grand Champion, and 2017 NWSS Reserve Grand Champion Purebred Simmental Bull!
- A sound built, smooth made female that offers an abundance of rib shape and capacity. A son of 338F sells as lot 325 in the bull calf division of the offering.
- She is safe in calf to the 2023 Cattlemen's Congress Grand Champion Purebred Simmental Bull, R/C SFI Creedence 417J, as an added bonus!



LOT 103



TL BOTTOMLINE, \$300,000 Sire of Lot 103

# 104 GCC MISS JACKSON G236

ASA: 4104029 BD: 9/25/19 TATTOO: G236 3/4 SM 1/4 AN

MR TR HAMMER 308A ET MR HOC BROKER  
**TJSC HAMMER TIME 35D X GCC MISS BROKER 3034**  
 TJSC SO SWEET 104X OCC MISS EUREKA 394N

CE	BW	WW	YW	MCE	MILK	MWW	STY	CW	YG	MARB	BF	REA	API	TI
9.2	2.2	66.9	96.2	1.7	12.6	45.8	9.5	23.6	-0.22	0.16	-0.05	0.51	105.8	67.4

**PE TO C-4 PAYS TO BELIEVE 138L (ASA: 4244273) &  
 GCC KEEP THE CHANGE H136 (ASA: 4016157).  
 ESTIMATED DUE 3/23/25.**

- The next female is a powerful daughter of the stunning GCC Miss Broker 3034, arguably one of the most impressive half-blood daughters of MR HOC Broker that has ever set foot at Griswold Cattle Company!
- G236 is a stunning female that offers tremendous rib shape, depth of body, and overall dimension. A son of G236, C-4 Keep The Change 236M, is one of the premier herd sire prospects in the sale.
- A tremendous young female that is a proven producer and gets the job done year after year!



GCC MISS BROKER 3034, Dam of Lot 104

# 105 MVCC RED PEPPER 950G

ASA: 3669787 BD: 5/6/19 TATTOO: 950G 1/2 SM 3/8 CS 1/8 AN

W/C LOADED UP 1119Y C-4 ANGUS  
**JASS ON THE MARK 69D X C-4 315**  
 JASS SABLE'S TIME 53X C-4 ANGUS

CE	BW	WW	YW	MCE	MILK	MWW	STY	CW	YG	MARB	BF	REA	API	TI
12.5	1.8	70.9	101.3	3.7	19	54.4	6	18.6	-0.41	-0.04	-0.088	0.7	99.3	69.5

**PE TO GCC RICARDO 914H (AAA: 19986082) & C-4 LAWMAN K158 (AAA: 20680107).  
 ESTIMATED DUE 4/12/25.**

- MVCC Red Pepper 950G is a powerful red hided female that is sired by the impressive JASS On The Mark 69D stud, one of the great W/C Loaded Up 1119Y sons in existence!
- 950G has a tremendous daughter that is featured in the bred heifer division as lot 38. C-4 Red Pepper 132L is sired by LKCC Bold Venture 194F. Another daughter, C-4 Hot Pepper 950M, sells as lot 265 in the open heifer calf division.
- She is a proven producer that never misses!



C-4 RED PEPPER 132L, Daughter of Lot 105 - She Sells as Lot 38



- A stout featured, bold ribbed, ultra-attractive daughter of Rocking P Legendary C918 that is supported by the impressive D613 female, a daughter of W/C United 956Y.
- This three-quarter blood Simmental female sells safe in calf to the \$700,000 FRKG Alpha 311L with a Purebred on the way in early February!



ROCKING P LEGENDARY C918, Sire of Lot 106

**106** **B C R GEORGIA G077**  
 ASA: 3711691 BD: 3/10/19 TATTOO: G077 3/4 SM 1/4 AN

HARKERS ICON W/C UNITED 956Y  
 ROCKING P LEGENDARY C918 X SWEENEY COW D613  
 RP/MP VALENTINE 127X BLL MISS DREAM W559

CE	BW	WW	YW	MCE	MILK	MWW	STY	CW	YG	MARB	BF	REA	API	TI
10.6	1.8	71	105.3	5.9	20.1	55.6	12.1	43.6	-0.14	0.06	-0.013	0.77	102.1	66.3

AI BRED 5/2/24 TO FRKG ALPHA 311L (ASA: 4265092).  
 PE TO C-4 PAYS TO BELIEVE 138L (ASA: 4244273) &  
 GCC KEEP THE CHANGE H136 (ASA: 4016157). LIKELY SAFE AI. ESTIMATED DUE 2/8/25.



SC PAY THE PRICE C11, 2017 & 2018 NWSS Grand Champion Purebred Simmental Bull

- 160F is a standout within this set of spring bred females! A deep bodied, powerfully constructed female that is flawless at the surface.
- The sire of B C R Sumptuous 160F is the back-to-back 2017 & 2018 NWSS Grand Champion Purebred Simmental Bull, SC Pay The Price C11! The maternal side of her pedigree traces to the legendary STF Onyx 451W, one of the highest dollar generating cows in the Simmental breed.
- A pair of ET flushmate daughters from 160F sell as lots 24 and 25 in the bred heifer division of the sale.
- She offers a royal pedigree that is saturated with individuals of influence within the breed. 160F stuck to her AI date and sells safe in calf to the world record selling FRKG Alpha 311L!



**107** **B C R SUMPTUOUS 160F**  
 ASA: 3702730 BD: 10/11/18 TATTOO: 160F 3/4 SM 1/4 AN

CNS PAYS TO DREAM T759 S A V FIRST CLASS 0207  
 SC PAY THE PRICE C11 X STF SUMPTUOUS BF3  
 LLSF URABABYDOLL U194 STF ONYX 451W

CE	BW	WW	YW	MCE	MILK	MWW	STY	CW	YG	MARB	BF	REA	API	TI
10.7	1.9	73.6	112.3	3.5	21	56.8	11	18.3	-0.32	0.22	-0.057	0.66	111.2	72.9

AI BRED 5/2/24 TO FRKG ALPHA 311L (ASA: 4265092). PE TO GCC RICARDO 914H  
 (AAA: 19986082) & C-4 LAWMAN K158 (AAA: 20680107).  
 LIKELY SAFE AI. ESTIMATED DUE 3/1/25.



C-4 SUMPTUOUS 172L, Daughter of Lot 107  
 She Sells as Lot 24





C-4 BOLDVENTURE L126, Son of Lot 108 - He Sells as Lot 322

**108** **C-4 PRIDES LASS F126**  
 ASA. 3799006 BD. 9/22/18 TATTOO. F126 5/8 SM 5/16 AN 1/16 MA  
 CDI AUTHORITY 77X GCC WHIZARD 125W  
**MG/GSC AUTHORITY W14C X GCC PRIDES LASS B188**  
 OBCC MS TAILOR 14TW DUFF NS 690K LASS 719

**109** **C-4 CHELSEA 329F**  
 ASA. 3799012 BD. 5/30/18 TATTOO. 329F 1/2 SM 1/2 AN  
 ZKCC CHOPPER 844U O C C HUNTER 928H  
**GCC MOMENTUM 142X X GCC CHELSEA 616X**  
 SVF SHEZA BEAUTY L901 GCC TABITHA 729T

CE	BW	WW	YW	MCE	MILK	MWW	STY	CW	YG	MARB	BF	REA	API	TI
13.6	-1.3	61.3	91.9	4.9	22.5	53.1	12.6	27.1	-0.23	0.07	-0.038	0.64	109.7	65.5

CE	BW	WW	YW	MCE	MILK	MWW	STY	CW	YG	MARB	BF	REA	API	TI
12.1	-0.1	63.4	92.4	5.3	11	42.6	8	28.8	-0.16	0.14	-0.035	0.48	100.2	65.3

**PE TO C-4 PAYS TO BELIEVE 138L (ASA: 4244273) & GCC KEEP THE CHANGE H136 (ASA: 4016157). ESTIMATED DUE 3/3/25.**

- F126 is another top shelf spring bred cow that offers a pedigree that you can hang your hat on! She is sired by MG/GSC Authority W14C and is backed by a direct daughter of the maternal legend, GCC Whizard 125W!
- A son of F126, C-4 Bold Venture L126, is a standout herd sire prospect in this sale that offers a look of quality and balance from the side that is unrivaled! We love his extra stoutness, length, and extension. L126 sells as lot 321.
- This female can flat raise the good ones!

**PE TO C-4 PAYS TO BELIEVE 138L (ASA: 4244273) & GCC KEEP THE CHANGE H136 (ASA: 4016157). LIKELY SAFE AI. ESTIMATED DUE 3/3/25.**

- A stout made half-blood Simmental that is sired by GCC Momentum 142X, a maternal brother to the legendary SVF Steel Force S701 that lines up the influence of SVF Sheza Beauty L901!
- The maternal side of her lineage traces to O C C Hunter 928H and O C C Missing Link 830M.
- It's hard not to appreciate the genuine stoutness, base width, and overall volume that this stunning female brings to the table!



**110** **C-4 DUFF 113F**  
 ASA. 3631035 BD. 2/26/18 TATTOO. 113F 1/2 SM 1/4 AN 1/4 AR  
 SVF STEEL FORCE S701 AR ADVANTAGE 654  
**MR HOC BROKER X C-4 DUFF A 9301**  
 JM BF H25 DUFF ANGUS

CE	BW	WW	YW	MCE	MILK	MWW	STY	CW	YG	MARB	BF	REA	API	TI
8	2.4	65.1	98.7	2.9	16.2	47.8	10.4	14.8	-0.15	0	-0.033	0.29	89.2	59.9

**AI BRED 5/2/24 TO R/C SFI CREEDENCE 417J (ASA: 3980387). PE TO C-4 PAYS TO BELIEVE 138L (ASA: 4244273) & GCC KEEP THE CHANGE H136 (ASA: 4016157). LIKELY SAFE AI. ESTIMATED DUE 2/8/25.**

- 113F is a well-balanced half-blood female sired by the Triple Crown winning MR HOC Broker! She is sensible in terms of her frame size, bold in her rib cage, deep bodied, and flawless on the move. We appreciate the functionality, udder quality, and longevity that this female represents.
- Her dam is a stout made daughter of AR Advantage 654, one of the premier O C C Magnitude 805M sons in existence!
- The basic build and body style of 113F should complement the extra length, extension, and power that R/C SFI Creedence 417J brings to the equation. She is due early February with a three-quarter blood Simmental calf on the way!



**111** **C-4 LADY NORTH 525F**  
 ASA. 3920145 BD. 2/12/18 TATTOO. 525F 3/8 SM 3/8 CS 1/4 AN  
 CCR COWBOY CUT 5048Z C-4 ANGUS  
 TJ NORTHWARD 573C X C-4 525  
 TJ 59X C-4 ANGUS

CE	BW	WW	YW	MCE	MILK	MWW	STY	CW	YG	MARB	BF	REA	API	TI
10.7	3.4	85.8	127.3	7.1	24.9	67.7	9	39.7	-0.28	0.16	-0.071	0.71	105	76.8

AI BRED 5/2/24 TO RP/BCR EMINENCE H005 (ASA: 3701500). PE TO C-4 PAYS TO BELIEVE 138L (ASA: 4244273) & GCC KEEP THE CHANGE H136 (ASA: 4016157). LIKELY SAFE AI. ESTIMATED DUE 2/8/25.

- 525F is an eye appealing, smooth made, ultra-refined female that offers a strong look of maternal functionality. We love her fleshing ease, udder quality, and overall brood cow look.
- A daughter of 525F, C-4 Northern Miss 525M, is a daughter of LKCC Bold Venture 194F that will sell as lot 263 in the open heifer calf division.
- The paternal grandsire of 525F, CCR Cowboy Cut 5048Z, is one of the most influential Simmental AI sires that the industry has EVER seen.
- She sells safe to her AI date and will calve in early February to RP/BCR Eminence H005!



C-4 NORTHERN MISS 525M, Daughter of Lot 111 - She Sells as Lot 263



C-4 MISS BLISS 534M, Daughter of Lot 112 - She Sells as Lot 262

**112** **C-4 BLISS BOUNTY 534F**  
 ASA. 3920137 BD. 2/10/18 TATTOO. 534F 3/8 SM 3/8 CS 1/4 AN  
 MCM TOP GRADE 018X C-4 ANGUS  
 HOOK'S BOUNTY 6B X C-4 1232  
 HOOK'S YUMA 49Y C-4 ANGUS

CE	BW	WW	YW	MCE	MILK	MWW	STY	CW	YG	MARB	BF	REA	API	TI
12.1	0.7	73.8	115.2	7.2	28	64.8	13.3	29.4	-0.37	0.17	-0.087	0.74	118.1	74.7

AI BRED 5/2/24 TO RP/BCR EMINENCE H005 (ASA: 3701500). PE TO C-4 PAYS TO BELIEVE 138L (ASA: 4244273) & GCC KEEP THE CHANGE H136 (ASA: 4016157). LIKELY SAFE AI. ESTIMATED DUE 2/8/25.

- 534F is another low percentage Simmental female sired by the MCM Top Grade 018X son known as Hook's Bounty 6B.
- A daughter of 534F, C-4 Miss Bliss 534M, will be one of the premier brood cow prospects in the open heifer division. She is massive bodied, big hipped, stout pinned, and offers a practical and efficient look of quality. 534F gets the job done year after year.
- She is also safe to her AI date and will calve in early February to RP/BCR Eminence H005!







**113**

**C-4 LIL KATINKA 252E**

ASA. 3429021    BD. 9/4/17    TATTOO. 252E    1/2 SM 1/2 AN

CNS DREAM ON L186    S A V BISMARCK 5682  
 SVF STEEL FORCE S701    X    DCC KATINKA 2001  
 SVF SHEZA BEAUTY L901    DCC KATINKA 007

CE	BW	WW	YW	MCE	MILK	MWW	STY	CW	YG	MARB	BF	REA	API	TI
13.7	-1	56.4	84.1	5.5	15.4	43.5	6.3	21.8	-0.19	0.09	-0.031	0.52	95.5	61.7

• The lead off female from the 2017 model spring bred cows is a special sale attraction that offers an incredible brood cow look. She is massive bodied, sound footed, and possesses an excellent udder design, especially when wet.

• We love the extra bone and substance that this female represents. 252E is a direct daughter of the iconic SVF Steel Force S701 and is further influenced by the legendary AI sires, S A V Bismarck 5682 and S A V Net Worth 4200, on the maternal side of her pedigree.

• She has two daughters in this year's sale that sell as lot 45 in the bred heifer division and lot 272 in the open heifer calf division. L252 is a moderate framed, bold bodied, stout made female that offers the same maternal prowess of her prolific dam.

• A sale feature that will only enhance your program's profit margins!

**PE TO C-4 PAYS TO BELIEVE 138L (ASA: 4244273) & GCC KEEP THE CHANGE H136 (ASA: 4016157). LIKELY SAFE AI. ESTIMATED DUE 1/20/25.**



SVF STEEL FORCE S701, Legendary Sire of Lot 113



C-4 MISS KATINKA L252, Daughter of Lot 113 - She Sells as Lot 272





C-4 BOLDVENTURE 7201M, Son of Lot 114 - He Sells as Lot 321

- E7201 is a daughter of Yardley Lad A323 hat is backed by a powerful Angus female bred in the Fink program of Kansas. A daughter of E7201 sells as lot 91, C-4 Formera 84J, and a son sells as lot 320, C-4 Bold Venture 7201M.
- C-4 Bold Venture 7201M is a striking baldy herd sire prospect by the now deceased LKCC Bold Venture 194F. E7201 is a proven producer that has stood the test of time.
- She sells safe to her AI date and is due in early February to R/C SFI Creedence 417J!

**114** **GCC FORMERA E7201**  
 ASA. 3625447 BD. 12/23/17 TATTOO. E7201 1/2 SM 1/2 AN  
 ZKCC CHOPPER 844U HYLINE RIGHT TIME 338  
**YARDLEY LAD A323** X **FINK FORMERA 7510**  
 MISS YARDLEY P50 FINKS FORMERA 3312 9146 036

CE	BW	WW	YW	MCE	MILK	MWV	STY	CW	YG	MARB	BF	REA	API	TI
7.8	2	55.3	77.2	3.4	17.8	45.3	8.4	17.5	-0.15	0.28	-0.028	0.37	95.2	60.9

**AI BRED 5/2/24 TO R/C SFI CREEDENCE 417J (ASA: 3980387).**  
**PE TO C-4 PAYS TO BELIEVE 138L (ASA: 4244273) &**  
**GCC KEEP THE CHANGE H136 (ASA: 4016157). LIKELY SAFE AI. ESTIMATED DUE 2/8/25.**



C-4 CREEDENCE L107, Son of Lot 115  
 He Sells as Lot 304

- GCC Ms Broker D107 is an absolute powerhouse that is sired by the Triple Crown winning MR HOC Broker and backed by a daughter of GCC Black Watch 849T.
- There is no denying the sheer mass, volume, and capacity that D107 brings to the equation. She is wide base, square built and loaded with dimension from end to end.
- D107 is a proven producer that brings a big stout calf to the weaning pen each and every year! A daughter of D107, C-4 Miss Broker H215, is a featured bred heifer that sells as lot 98.
- Her bull calf from this past year sells as lot 304, C-4 Creedence L107, and it won't take much to find him on sale day!
- D107 is a tried and true producer that will always keep you in the black!

**115** **GCC MS BROKER D107**  
 ASA. 3311791 BD. 8/25/16 TATTOO. D107 1/2 SM 3/8 AN 1/8 MA  
 SVF STEEL FORCE S701 GCC BLACK WATCH 849T  
**MR HOC BROKER** X **GCC MS BLACKWATCH 026XUD**  
 JM BF H25 GCC POLLYANNA W620

CE	BW	WW	YW	MCE	MILK	MWV	STY	CW	YG	MARB	BF	REA	API	TI
8.3	1.9	63.3	93.2	3.8	18.8	50.3	7.6	22.2	-0.25	0.04	-0.055	0.53	86.1	60.9

**PE TO C-4 PAYS TO BELIEVE 138L (ASA: 4244273) &**  
**GCC KEEP THE CHANGE H136 (ASA: 4016157). ESTIMATED DUE 2/19/25.**



C-4 MISS BROKER H215, Daughter of Lot 115  
 She Sells as Lot 98





# 116 WLK/WW MS PEPS DEAL 271D

ASA: 3136809    BD: 3/20/16    TATTOO: 271D    PB SM

SVF STEEL FORCE S701    CNS PAYS TO DREAM T759

WLE BIG DEAL A617 X BW/WW PEP PAYS 27Z

SHAWNEE MISS 770P    HPF MS PEP T27

CE	BW	WW	YW	MCE	MILK	MWW	STY	CW	YG	MARB	BF	REA	API	TI
8.4	0.4	61.5	76.7	1.7	17.9	48.5	15.6	19	-0.42	0.11	-0.093	0.73	118.1	67.8

• WLK/WW Ms Peps Deal 271D is an unbelievably powerful and rugged build daughter of WLE Big Deal A617 that is backed by a tremendous daughter of CNS Pays To Dream T759 that was a many times champion for Mason Walker of Arkansas.

• Her dam, WW/WW Pep Pays 27Z, was the 2013 ASJA National Classic 5th Overall Purebred Simmental Heifer.

• A son of 271D, C-4 Bold Venture 271M, is a powerful son of LKCC Bold Venture 194F that sells as lot 325. Additionally, a daughter of 271M sired by WHF/JS/CCS Double Up G365, is one of the premier bred heifers in this year's sale offering. C-4 Ms Peps Deal 210L, is a stunning Purebred that offers the credentials to be a big league donor for the program that employs her.

• 271D is a reliable producer that simply never misses! She is confirmed safe in calf to the \$700,000 FRKG Alpha 311L, a mating that could result in her most elite progeny to date!

AI BRED 5/2/24 TO FRKG ALPHA 311L (ASA: 4265092).

PE TO C-4 PAYS TO BELIEVE 138L (ASA: 4244273) &

GCC KEEP THE CHANGE H136 (ASA: 4016157). LIKELY SAFE AI. ESTIMATED DUE 2/8/25.



C-4 PEPS DEAL 108L, Daughter of Lot 116



BW/WW PEP PAYS 27Z, 2013 AJSA National Classic 5th Overall Purebred Simmental Heifer & Dam of Lot 116





# 117 JF EBONYS JOY 616D

ASA: 3204126    BD: 1/20/16    TATTOO: 616D    PB SM

NEW TREND WAY COOL 6W    R&R CHAMBERLAIN X744

JF SIGNATURE 3268A X JF EBONYS JOY 207Z

JF LATISHA 5153R    SOSF EBONYS JOY L-123

CE	BW	WW	YW	MCE	MILK	MWW	STY	CW	YG	MARB	BF	REA	API	TI
10	4.8	86.6	126.9	3.5	18	61.1	11.3	41.5	-0.38	0.03	-0.082	0.97	111.3	76.5



SOSF EBONYS JOY L-123, Legendary Maternal Granddam of Lot 117



C-4 EBONY'S JOY L616, Daughter of Lot 117 - She Sells as Lot 271

• *JF Ebony's Joy 616D is supported by a pedigree that is laced with maternal excellence and true generating potential! 616D is sired by JF Signature 3268A and backed by the legendary SOSF Ebony's Joy L-123 matriarch, one of the most prolific females in the Simmental breed that has nearly 300 progeny recorded to her name in the ASA herdbook.*

• *L-123 can be identified throughout some of the most influential pedigrees in the Simmental breed. One of her most notable daughters is the powerful JF Ebony's Joy 709T, a member of the illustrious donor battery at Hoffman Ranch.*

• *616D has a daughter in this year's sale offering, C-4 Ebony's Joy L616, that sells as lot 271. L616 is a powerful female that is ultra-attractive about her front third, bold bodied, and stout hipped.*

• *There is no denying the genetic relevance and earning potential that lies within... bid with confidence!*

**PE TO C-4 PAYS TO BELIEVE 138L (ASA: 4244273) & GCC KEEP THE CHANGE H136 (ASA: 4016157). LIKELY SAFE AI. ESTIMATED DUE 1/20/25.**



# 118

## 3ACES D036

ASA. 3439252 BD. 10/1/16 TATTOO. D036 1/2 SM 1/2 AN

REMINGTON LOCK N LOAD54U 3ACES ANGUS  
**W/C SCH MOHICAN 214Y X 3ACES 1352**  
 MISS WERNING KP 8543U 3ACES ANGUS

CE	BW	WW	YW	MCE	MILK	MWW	STY	CW	YG	MARB	BF	REA	API	TI
12.9	-0.8	63.9	98.1	6.2	20.8	52.7	7.5	25.9	-0.24	0.27	-0.033	0.7	110.3	71.5

PE TO GCC RICARDO 914H (AAA: 19986082) & C-4 LAWMAN K158 (AAA: 20680107).  
 ESTIMATED DUE 3/23/25.

- The next female is a tremendous daughter of W/C SCH Mohican 214Y, a FULL BROTHER to the popular W/C Bullseye 3046A, that was purchased by the 3 Aces Show Cattle breeding program in Clinton, Tennessee from Werning Cattle Company.
- D036 is the dam of arguably one of the most eye-appealing individuals in the entire bred heifer offering, C-4 Aces Lady K169, a female that sells as lot 29.
- K169 is a beautiful red hided female that is loaded with volume, mass, and capacity. She is breathtaking from the profile yet offers so much in terms of power and shape.
- Here the opportunity to acquire the factory that produced the impressive K169 female!



C-4 ACES LADY K169, Daughter of Lot 118 - She Sells as Lot 29

# 119

## W/C MISS WERNING 643D

ASA. 3254015 BD. 4/3/16 TATTOO. 643D 5/8 SM 3/8 AN

W/C LOCK DOWN 206Z R&R CHAMBERLAIN X744  
**W/C LOAD LIMIT 221B X MISS WERNING 243Z**  
 MISS WERNING 221Z MISS WERNING 8443P

CE	BW	WW	YW	MCE	MILK	MWW	STY	CW	YG	MARB	BF	REA	API	TI
10.9	-0.4	66.9	100.4	5.5	19.5	53	13.6	36.4	-0.1	0.37	-0.014	0.56	124.8	74.1

PE TO GCC RICARDO 914H (AAA: 19986082) & C-4 LAWMAN K158 (AAA: 20680107).  
 ESTIMATED DUE 3/23/25.

- 643D is a beautiful daughter of W/C Load Limit 221B that was bred in the historic Werning Cattle Company breeding program in Emery, South Dakota.
- The maternal side of her pedigree traces to the influence of R&R Chamberlain X744 and WAGR Dream Catcher 03R, two of the most influential female makers that have ever worked in the Werning Cattle Company breeding program!
- C-4 Adventurous 55K, a son of 643D that was sired by LKCC Bold Venture 194F was purchased this past spring by William Walther. Another son, sired by GCC Keep The Change H136, sells as lot 314 in this sale.
- A moderate, dense made female that is bold ribbed, deep flanked, and loaded with maternal excellence!



C-4 ADVENTUROUS 55K, Son of Lot 119

# 120

## W/C MISS WERNING 651D

ASA. 3253980 BD. 2/27/16 TATTOO. 651D 3/4 SM 1/4 AN

REMINGTON LOCK N LOAD54U RC CLUB KING 040R  
**W/C BULLSEYE 3046A X MISS WERNING 151Y**  
 MISS WERNING KP 8543U MISS WERNING 651S

CE	BW	WW	YW	MCE	MILK	MWW	STY	CW	YG	MARB	BF	REA	API	TI
16.3	-2.5	61.8	95.2	6.2	21.4	52.1	14.4	20.6	-0.41	0.1	-0.073	0.84	122.6	69.3

AI BRED 5/23/24 TO R/C SFI CREEDENCE 417J (ASA: 3980387). PE TO GCC RICARDO 914H (AAA: 19986082) & C-4 LAWMAN K158 (AAA: 20680107).  
 LIKELY SAFE AI. ESTIMATED DUE 3/1/25.

- The next female is sired by the widely popular and heavily utilized stud known as W/C Bullseye 3046A, one of many sons from the \$8 million+ producing Miss Werning KP 8543U.
- 651D is backed by a daughter of RC Club King 040R and further traces to the strong maternal influence of A A A Really Windy 125.
- A daughter of 651D, C-4 Lady Werning 651M, is an impressive motley faced daughter of LKCC Bold Venture 194F. 651M will sell as lot 264.
- This bold bodied, ultra-maternal breeding piece sells safe in calf to R/C SFI Creedence 417J.



C-4 LADY WERNING 651M, Daughter of Lot 120 - She Sells as Lot 264

121

74-51 ERISKAY D015

ASA. 3136497 BD. 3/30/16 TATTOO. D015 1/4 SM 3/4 AN

ZKCC CHOPPER 844U C-4 ANGUS  
**FF 74-51 CHOPPER A310 X C-4 131**  
 MARANDS BLACKCAPETTE 4027 C-4 ANGUS

CE	BW	WW	YW	MCE	MILK	MWW	STY	CW	YG	MARB	BF	REA	API	TI
10.8	0.9	63.3	95.4	5.5	20	51.4	8.8	27.6	-0.11	0.23	-0.019	0.45	99.7	65.1

**AI BRED 5/2/24 TO RP/BCR EMINENCE H005 (ASA: 3701500). PE TO C-4 PAYS TO BELIEVE 138L (ASA: 4244273) & GCC KEEP THE CHANGE H136 (ASA: 4016157). LIKELY SAFE AI. ESTIMATED DUE 2/8/25.**

- D015 is a lower percentage Simmental female that was bred in the 74-51 program. She is sired by a half-blood son of ZKCC Chopper 844U by the name of FF 74-51 Chopper A310.
- A big bodied, dense made female that has been a reliable and productive female each and every year. A daughter of D015, C-4 Miss Eriskay 015M sells as lot 270.
- She is safe to her AI date and will calve in early February to RP/BCR Eminence H005!



LOT 123

122

RUNN WITH ME D1

ASA. 3265406 BD. 2/13/16 TATTOO. D1 1/2 SM 1/2 AN

TJSC OPTIMUS PRIME 12W C-4 ANGUS  
**TJSC 71Z X 1242**  
 STF ONYX 451W C-4 ANGUS

CE	BW	WW	YW	MCE	MILK	MWW	STY	CW	YG	MARB	BF	REA	API	TI
11.8	0.5	57	84.3	4.2	15.1	43.5	7.3	19.5	-0.22	0.31	-0.038	0.53	104.8	65.6

**AI BRED 5/2/24 TO RP/BCR EMINENCE H005 (ASA: 3701500). PE TO C-4 PAYS TO BELIEVE 138L (ASA: 4244273) & GCC KEEP THE CHANGE H136 (ASA: 4016157). LIKELY SAFE AI. ESTIMATED DUE 2/8/25.**

- D1 is one of the premier 2016 model cows in this offering. Her sire is TJSC 71Z, a son of TJSC Optimus Prime 12M that is a direct son of the legendary STF Onyx 451W, one of the most important cows in the history of the Simmental breed.
- D1 has been a tremendous female for our program, producing countless daughters that have either been retained in the herd or marketed through past sales. A daughter of D1, C-4 Miss Runner 1M, will be one of the featured show heifer prospects in the sale.
- She is a stunning brood cow that offers exceptional length, power, and dimension. She sells safe in calf to RP/BCR Eminence H005 for a big return in early February!



C-4 MISS RUNNER 1M, Daughter of Lot 122 She Sells as Lot 214



C-4 FC137M, Daughter of Lot 124 She Sells as Lot 257

123

WHF MISS 04C

ASA. 3219061 BD. 10/5/15 TATTOO. 04C 1/2 SM 1/2 AN

W/C PALEFACE 756X ANGUS  
**WHF/TK BLACKROCK Z803 X 04Y**  
 PRS MISS THING U8035 ANGUS

CE	BW	WW	YW	MCE	MILK	MWW	STY	CW	YG	MARB	BF	REA	API	TI
10.6	2.1	85.2	136.4	6.7	20.1	62.5	9	55.3	0.07	0.1	0.006	0.43	103.4	75

**AI BRED 5/2/24 TO FRKG ALPHA 311L (ASA: 4265092). PE TO C-4 PAYS TO BELIEVE 138L (ASA: 4244273) & GCC KEEP THE CHANGE H136 (ASA: 4016157). LIKELY SAFE AI. ESTIMATED DUE 2/8/25.**

- Arguably one of the most unique featured, biggest footed, stoutest boned, and most exotic built females in the entire offering! We purchased this WHF/TK Blackrock Z803 daughter out of a past "Grand Event" at Buck Creek Ranch due to her overall quality and uniqueness. 04C was bred in the Wayward Hill Farms breeding program in Kentucky, one of the premier Simmental seedstock firms in North America.
- 04C is exquisite in terms of her front third, big topped, long hipped, and wide pinned. She sells safe in calf to the \$700,000 world record selling FRKG Alpha 311L with the all-inclusive potential to "ring the bell". Bid with confidence, 04C has what it takes to generate elite seedstock!

124

FC137

ASA. 2789461 BD. 2/5/13 TATTOO. A137 1/2 SM 3/8 AN 1/8 MA

CNS DREAM ON L186 BC RECRUIT 534-7  
**HTP SVF IN DEW TIME X C-4 102**  
 HTP SVF HONEYDEW C-4 ANGUS

CE	BW	WW	YW	MCE	MILK	MWW	STY	CW	YG	MARB	BF	REA	API	TI
14.1	0.5	63.3	92.8	6.1	16.5	48.7	13.4	15.3	-0.17	0.23	-0.041	0.29	117.5	67.6

**PE TO GCC RICARDO 914H (AAA: 19986082) & C-4 LAWMAN K158 (AAA: 20680107). ESTIMATED DUE 4/12/25.**

- FC137 is one of the older females in the sale, but don't let that detour you from the potential that lies within! She is sired by one of the most influential sons of CNS Dream On L186 in existence, the tried and true HTP SVF In Dew Time!
- A daughter of this striking female will sell in the replacement heifer calf division of the sale as lot 257. C-4 FC137M is a well-balanced motley faced female that is long fronted, bold ribbed, and tremendous on her feet and legs. FC137 is very capable of generating top shelf SimGenetic seedstock and the proof is in the progeny!



**125**

**DUFF 20548**

NON REGISTERED BD. 10/12/20 TATTOO. 20548 ANGUS+

DUFF NAPOLEON 232 DUFF ANGUS  
**DUFF-JC 4REAL 16250 X DUFF 3513 A+**  
 DUFF AMIGO 927K JUANADA 071 DUFF ANGUS

**AI BRED 4/25/24 TO R/C SFI CREEDENCE 417J (ASA: 3980387).  
 PE TO ETR GCC REAL TIME G380 (ASA: 3691435).  
 LIKELY SAFE AI. ESTIMATED DUE 2/1/25.**

- A picture perfect female that is destined to be a foundation breeding piece for the program that has the winning bid on November 30th!
- 20548 is a daughter of the influential and very popular Duff-JC 4Real 16250, a son of Duff Napoleon 232 that is backed by the everlasting influence of the world renowned O C C Juanada 927K. She is a low input, huge bodied, deep sided female that offers the ultimate brood cow look! 20548 has a bull calf in the sale by a son of W/C Bankroll 811D that will sell as lot 332.
- 20548 sells safe to R/C SFI Creedence 417J for a half-blood calf due in early February. We believe that this mating offers complimenting body styles, which should in turn offer tremendous results!



LOT 125



DUFF-JC 4REAL 16250,  
 Powerful Sire of Lot 125

**126**

**C-4 BOE DUFFY 473J ET**

AMAA. 522117 BD. 4/1/21 TATTOO. 473J MAINETAINER

MINN HARD WHISKEY 591Y DUFF ANGUS  
**BOE GARTH X DUFF A+ 9301**  
 BOE MISS JOLENE DUFF ANGUS

**PE TO C-4 PAYS TO BELIEVE 138L (ASA: 4244273) &  
 GCC KEEP THE CHANGE H136 (ASA: 4016157). ESTIMATED DUE 3/28/25.**

- Here is a young and very productive daughter of the maternal great, BOE Garth! We love the natural dimension, substance, and overall capacity that this female possesses.
- She is a MaineTainer that is backed by a non-registered Angus cow that was bred in the Power Plus Genetics program at Hobart, Oklahoma.
- We have mated these Maine-Anjou influenced females to Purebred Simmental Bulls, however the sky is the limit when it comes time to mate them back next spring!



BOE GARTH, Sire of Lot 126

**127**

**CRFT MISS HOLLYWOOD 150H**

AMAA. 519884 BD. 9/9/20 TATTOO. 150H MAINE-ANJOU

BOE EPIC BLACK LABEL  
**DUEL ICON 802F X JABR MISS BLACK LABEL 142A**  
 DUEL WORRY NOT 4303B JABR TOMMY GIRL 17L

**LKCC BOLD VENTURE 194F (ASA: 3439419). ESTIMATED DUE 1/20/25.**

- 150H is a young and very productive High Maine female that was bred in the Brower/Craft Show Cattle breeding program at Anadarko, Oklahoma. Jenna and S.L. have an outstanding set of Maine-Anjou and MaineTainer cows that make up the majority of their breeding program. The dam of 150H is JABR Miss Black Label 142A, a daughter of Black Label that is backed by the "Tommy Girl" cow family.
- 150H is sired by Dr. Dave Duello's widely used and very popular DUEL Icon 802F, one of the truly great breeding bulls in the Maine-Anjou breed.
- A high quality female with a bright future!



DUEL ICON 802F, Sire of Lot 127

128

CAMPBELLCO 1802F

AMAA. 521788 BD. 12/28/17 TATTOO. W1802 MAINETAINER

GOET 180 ANGUS  
 GOET DRIVING 80 X CAMPBELLCO 1559  
 BPF DESTINY 110W ANGUS

PE TO C-4 PAYS TO BELIEVE 138L (ASA: 4244273) & GCC KEEP THE CHANGE H136 (ASA: 4016157). ESTIMATED DUE 3/28/25.

- Here is a powerful daughter of GOET Driving 80 that papers as a half-blood MaineTainer. She is a long bodied, smooth made female that offers tremendous eye appeal and skeletal quality.
- A son of 1802F sired by Silveiras Style 9303 will sell in the bull division as lot 331.
- She will calve to one of two Purebred Simmental bulls with a dual registered calf on board that is due in late March!



129

GCC NFLL MISS WILKINS 088E

AMAA. 484278 BD. 3/22/17 TATTOO. 088E MAINETAINER

GOET 180 GCC TOTAL RECALL 806T  
 DADDYS MONEY 55Z X NFLL 088X  
 JSC VELVET 112W NFLL 460P

AI BRED 5/2/24 TO R/C SFI CREEDENCE 417J (ASA: 3980387). PE TO C-4 PAYS TO BELIEVE 138L (ASA: 4244273) & GCC KEEP THE CHANGE H136 (ASA: 4016157). LIKELY SAFE AI. ESTIMATED DUE 2/8/25.

- 088E is one of the most productive Maine-Anjou influenced females that we have ever owned! She is a Daddy's Money daughter that is backed by the strong maternal influence of GCC Total Recall 806T.
- Two daughters of 088E that are sired by MR HOC Broker are sure to catch your eye! Those two ET flushmate sisters sell as lots 74 and 75. A direct son of 088E sells as lot 333 in the bull division. 088E has countless granddaughters that can also be identified throughout the covers of this sale catalog.
- She sells safe AI to R/C SFI Creedence 417J, the 2023 Cattlemen's Congress Grand Champion Purebred Simmental Bull!



DADDYS MONEY 55Z, Sire of Lot 129

130

NFLL 305F

AMAA. 495667 BD. 3/20/18 TATTOO. 305F MAINETAINER

S A V BISMARCK 5682 GCC LEGACY 647X  
 BUSHS UNBELIEVABLE 423 X NFLL 305A  
 BUSHS BLACKBIRD 8708 NFLL 1102Y

AI BRED 5/2/24 TO R/C SFI CREEDENCE 417J (ASA: 3980387). PE TO C-4 PAYS TO BELIEVE 138L (ASA: 4244273) & GCC KEEP THE CHANGE H136 (ASA: 4016157). LIKELY SAFE AI. ESTIMATED DUE 2/8/25.

- Another top Maine-Anjou influenced female that was bred in the North Fork Land & Livestock breeding program at Augusta, Montana! 305F is an Angus sired female that is by Bushs Unbelievable 423. She is further influenced by GCC Legacy 647X and Irish Whiskey on the bottom side of her pedigree.
- You can count on 305F to be a role model brood cow based on her lineage alone! A big centered, low input, easy fleshing female that offers superior longevity and fertility.
- 305F sells safe AI to R/C SFI Creedence 417J with a half-blood Simmental calf due in early February!



BUSHS UNBELIEVABLE 423, Sire of Lot 130



LOTS 201-247

SHOW  
*Heifers*



# 201

## C-4 PRIDE 1848M

ASA. 4421491    BD. 2/15/24    TATTOO. 1848M    PB SM

JSUL SOMETHING ABOUT MARY 8421    LLSF PAYS TO BELIEVE ZU194

R/C SFI CREEDENCE 417J X WALLACE ARKDALE PRIDE 9155G

SFI LOVE ME LATER A9X    SJW ARKDALE PRIDE 4104B

CE	BW	VV	YW	MCE	MILK	MWW	STY	CW	YG	MARB	BF	REA	API	TI
9.5	3.2	79.9	120.9	4.4	18.2	58.5	11.7	37.4	-0.28	0.05	-0.06	0.74	112	73.7



WALLACE ARKDALE PRIDE 9155G, Dam of Lots 201-203 - She Sells as Lot 2



WALLACE ARKDALE PRIDE 9155G, 2021 Cattlemen's Congress Reserve Champion Percentage Simmental Senior Heifer Calf

• What an incredible way to initiate the show heifer division of the "New Beginnings" sale offering with a powerful pair of ET flushmate sisters from the featured lot 2 donor, Wallace Arkdale Pride 9155G!

• 1848M is one of the truly elite Purebred Simmental show heifer prospects to sell, not only in this sale, but in the entire country this fall! We love the genuine stoutness, power, and extra eye-appeal that this female represents. She is so long and extended about her front third, clean chested, and transitions into a full forerib and center body shape.

• 1848M is long and level in her hip design, with a textbook set to her hind leg. She is flexible on the move and sets to the surface with extreme confidence. Her dam is one of the premier females in the entire offering and is loaded with true cow power!

• An elegant made female that is loaded with substance, volume, and overall quality. We believe that this female is meant for the bright lights!





**202**

**C-4 MISS PRIDE 1879M**

ASA. 4421490    BD. 2/12/24    TATTOO. 1879M    PB SM

JSUL SOMETHING ABOUT MARY 8421

LLSF PAYS TO BELIEVE ZU194

**R/C SFI CREEDENCE 417J X WALLACE ARKDALE PRIDE 9155G**

SFI LOVE ME LATER A9X    SJW ARKDALE PRIDE 4104B

CE	BW	WW	YW	MCE	MILK	MWW	STY	CW	YG	MARB	BF	REA	API	TI
9.5	3.2	79.9	120.9	4.4	18.2	58.5	11.7	37.4	-0.28	0.05	-0.06	0.74	112	73.7



R/C SFI CREEDENCE 417J, Sire of Lots 201 & 202 - He Sells as Lot 301



SJW ARKDALE PRIDE 4104B, 2016 American Royal Grand Champion Percentage Simmental Heifer

- 1879M is the second ET flushmate sister from the R/C SFI Creedence 417J sired flush that is backed by the prolific Wallace Arkdale Pride 9155G! She is another ultra-attractive, smooth made female that is built right from the ground up!

- We love the genuine base width, squareness, and look of quality that this female possesses! She is so long and extended about her front third yet transitions into a bold and three-dimensional rib cage. She is neat chested and offers exceptional progression of depth back through her rear rib and flank.

- The dam of 1879M was many times champion during her show career and has since evolved into one of the most impressive donors in the C-4 Land & Cattle breeding program.

- Her proud presence and unwavering eye-appeal positions her at the forefront of this dynamic offering!







**203 C-4 DOUBLE PRIDE 1659M**

ASA. 4421488 BD. 4/2/24 TATTOO. 1659M PB SM

W/C DOUBLE DOWN 5014E LLSF PAYS TO BELIEVE ZU194

WHF/JS/CCS DOUBLE UP G365 X WALLACE ARKDALE PRIDE 9155G

WHF SUMMER 365C SJW ARKDALE PRIDE 4104B

CE	BW	WW	YW	MCE	MILK	MWW	STY	CW	YG	MARB	BF	REA	API	TI
10.2	1.9	79.5	108.4	5	20.2	60.2	12.7	28.3	-0.32	-0.03	-0.05	0.82	110.6	72

• C-4 Double Pride 1659M is a beautiful profiling female that is sired by the 2021 Cattlemen’s Congress Reserve Grand Champion Purebred Simmental Bull, WHF/JS/CCS Double Up G365!

• 1659M is another direct daughter of the featured lot 2 donor dam, Wallace Arkdale Pride 9155G, arguably one of the most consistent and prolific producers in the donor battery.

• 1659M is a flexible, bold ribbed, well-designed female that offers an exceptional look of balance from the profile. As an added bonus, C-4 Double Pride 1659M, has been blessed with a superior hair coat.

• This big league April born show heifer/donor prospect is supported by some of the most lucrative donors in the business on both sides of her lineage!



WHF/JS/CCS DOUBLE UP G365, Sire of Lot 203

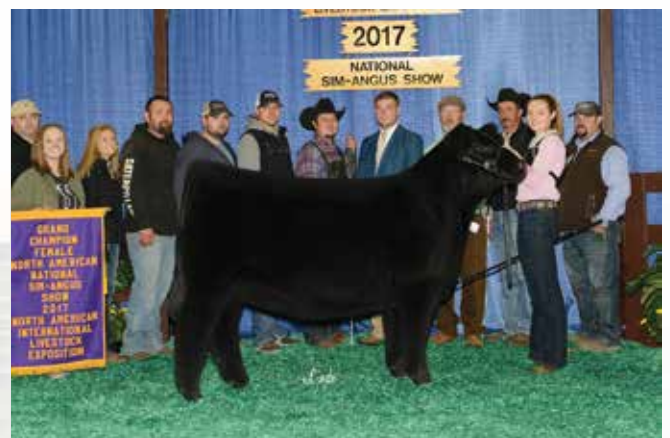

SJW ARKDALE PRIDE 678D, 2017 NAILE Grand Champion Percentage Simmental Heifer & Maternal Sister to Dam of Lots 201-203







**204**

**C-4 MISS FLIRT 1271M**

ASA. 4421486 BD. 3/8/24 TATTOO. 1271M 1/2 SM 1/2 AN

GAMBLES HOT ROD

MR HOC BROKER

SILVEIRAS STYLE 9303 X JS FLIRT A-WAY 58E

SILVEIRAS ELBA 2520 JS FLIRT A-WAY 59Y

CE	BW	WW	YW	MCE	MILK	MWW	STY	CW	YG	MARB	BF	REA	API	TI
8.7	3.7	69.3	105.1	4.2	17.7	54.9	12.5	37.2	-0.15	0.12	-0.038	0.53	99.9	64

• C-4 Miss Flirt 1271M is the first of the ET flushmate sisters from the featured lot 1 donor, JS Flirt A-Way 58E! 1271M highlights an incredible set of daughters sired by the legendary Silveiras Style 9303. From every angle of evaluation she is stunning!

• 1271M is an up-headed, sleek made female that ties together seamlessly from end to end. She is bold in the shape of her rib cage, yet still offers exceptional progression of depth through her rear rib and flank.

• 1271M is supported by a FULL SISTER to the iconic JS Black Satin 9B, affectionally known across the industry at “Boots”! There is no denying the influence and the impact that “Boots” has had on the Simmental breed over the last decade. 1271M will carry on the family tradition!

• A legendary pedigree supports this elite half-blood female!



JS FLIRT A-WAY 58E, Dam of Lots 204-209 - She Sells as Lot 1



JS FLIRT A-WAY 59Y, Maternal Granddam of Lots 204-209





- Another sleek made, ultra-attractive, and refined female that has the signature look of quality and style that one can expect from the JS Flirt A-Way 59Y cow family!
- She is exquisite about her head and neck, clean chested, and transitions into a bold shaped rib cage. We love her squareness of build from behind, along with the unique look of balance and symmetry from the side that she offers.
- A must see on sale day that we believe will be a factor in the long run!



JS BLACK SATIN 9B "BOOTS", Famous Full Sister to Dam of Lots 204-209

**205** C-4 FLIRTY MISS 1407M  
 ASA. 4421487 BD. 3/9/24 TATTOO. 1407M 1/2 SM 1/2 AN  
 GAMBLES HOT ROD MR HOC BROKER  
 SILVEIRAS STYLE 9303 X JS FLIRT A-WAY 58E  
 SILVEIRAS ELBA 2520 JS FLIRT A-WAY 59Y

CE	BW	WW	YW	MCE	MILK	MWW	STY	CW	YG	MARB	BF	REA	API	TI
8.7	3.7	69.3	105.1	4.2	17.7	54.9	12.5	37.2	-0.15	0.12	-0.038	0.53	99.9	64



- 2026M is another standout from a sensational flush of ET sisters sired by Silveiras Style 9303 and backed by the FULL SISTER to "Boots", JS Flirt A-Way 58E!
- 2026M is a February born female that is extra massive in terms of her rib cage and the shape of her body. A sound footed, flexible female that offers superior maternal prowess.
- Supported by a pedigree that will never go out of style!



JS BLACK SATIN 9B "BOOTS", 2016 NWSS Grand Champion Purebred Simmental Heifer

**206** C-4 FLIRT-A-WAY 2026M  
 ASA. 4421493 BD. 2/18/24 TATTOO. 2026M 1/2 SM 1/2 AN  
 GAMBLES HOT ROD MR HOC BROKER  
 SILVEIRAS STYLE 9303 X JS FLIRT A-WAY 58E  
 SILVEIRAS ELBA 2520 JS FLIRT A-WAY 59Y

CE	BW	WW	YW	MCE	MILK	MWW	STY	CW	YG	MARB	BF	REA	API	TI
8.7	3.7	69.3	105.1	4.2	17.7	54.9	12.5	37.2	-0.15	0.12	-0.038	0.53	99.9	64

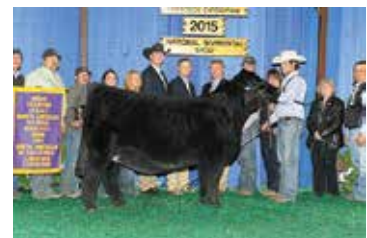

JS BLACK SATIN 9B "BOOTS", 2015 NAILE Grand Champion Purebred Simmental Heifer



207

C-4 FLIRTY GIRL 1932M

ASA. 4421492 BD. 2/21/24 TATTOO. 1932M 1/2 SM 1/2 AN

GAMBLES HOT ROD

MR HOC BROKER

SILVEIRAS STYLE 9303 X JS FLIRT A-WAY 58E

SILVEIRAS ELBA 2520 JS FLIRT A-WAY 59Y

CE	BW	WW	YW	MCE	MILK	MWW	STY	CW	YG	MARB	BF	REA	API	TI
8.7	3.7	69.3	105.1	4.2	17.7	54.9	12.5	37.2	-0.15	0.12	-0.038	0.53	99.9	64

- The next sister from the dynamic Silveiras Style 9303 sired flush from the proven and prolific 58E is an impressive female when it comes to skeletal quality and overall volume.
- 1932M is a massive bodied, deep flanked female that offers exceptional progression of depth through her rear rib and flank. She is a big hiped, stout pinned female that offers an ultra-complete look from every angle of evaluation.
- High quality SimGenetic females like 1932M are the kind that you can build a program around!



208

C-4 FLIRTY STYLE 1035M

ASA. 4421485 BD. 2/10/24 TATTOO. 1035M 1/2 SM 1/2 AN

GAMBLES HOT ROD

MR HOC BROKER

SILVEIRAS STYLE 9303 X JS FLIRT A-WAY 58E

SILVEIRAS ELBA 2520 JS FLIRT A-WAY 59Y

CE	BW	WW	YW	MCE	MILK	MWW	STY	CW	YG	MARB	BF	REA	API	TI
8.7	3.7	69.3	105.1	4.2	17.7	54.9	12.5	37.2	-0.15	0.12	-0.038	0.53	99.9	64

- Power, substance, and capacity... C-4 Flirty Style 1035M checks all of the boxes!
- Since day one, this powerful daughter of 58E has been a standout when it comes to genuine base width, muscle shape, and overall dimension. She has the balance necessary to show, and the overall stoutness essential to generate once in production!
- 1035M is the donor prospect from a consistent and very high quality set of ET flushmate sisters. Don't let one of this caliber slip by!



209

C-4 FLIRT 1011M

ASA. 4421484 BD. 1/30/24 TATTOO. 1011M 1/2 SM 1/2 AN

GAMBLES HOT ROD

MR HOC BROKER

SILVEIRAS STYLE 9303 X JS FLIRT A-WAY 58E

SILVEIRAS ELBA 2520 JS FLIRT A-WAY 59Y

CE	BW	WW	YW	MCE	MILK	MWW	STY	CW	YG	MARB	BF	REA	API	TI
8.7	3.7	69.3	105.1	4.2	17.7	54.9	12.5	37.2	-0.15	0.12	-0.038	0.53	99.9	64

- 1011M is the oldest female from the JS Flirt A-Way 58E flush and is one that deserves serious consideration! From the ground up, 1011M is flawless in terms of her joint work and angles. She is smooth shouldered, flat in the shape of her neck, and offers an ultra-maternal look about her head and muzzle.
- She is so loose made in terms of her basic build. When set into motion she takes a long and comfortable stride as she sets to the surface with a near perfect set to her hoof shape.
- The cow family that supports this dynamic set of ET flushmate sisters will forever remain one of the most lucrative cow families that the Simmental breed has ever known!
- 1011M will be a competitive show heifer, but her ultimate value will come in production... bid to own!





**210 CONLEY BM HAIRIETTA 486M**

ASA. 4421002 BD. 5/7/24 TATTOO. 486M 1/2SM1/4AN5/32MA1/16CA1/32CS

SVF STEEL FORCE S701 WHO MADE WHO 411F

**MR HOC BROKER X HARAS HAIRIETTA CLONE H4W**

JM BF H25 WAG HAIRIETTA 9145J CAX

CE	BW	WW	YW	MCE	MILK	MWW	STY	CW	YG	MARB	BF	REA	API	TI
9.5	2.3	60.8	82.5	4.8	17.7	48	7.6	21.2	-0.29	0.04	-0.05	0.67	87.3	58.9



HARA'S KIM KARDASHIAN 1C "LADY KILLER",  
Full Sister to Lot 210

- It's seldom that females of this caliber come around, however upon further inspection you will realize that the genetic combination that supports 486M is no accident, in fact her pedigree is the defining factor that sets her into a league of her own!
- 486M is a striking blaze faced female sired by the Triple Crown winning MR HOC Broker and further influenced by the iconic Haras Hairietta Clone H4W, therefore making her one of several full sisters that have and will continue to make a substantial impact on the business!
- 486M is a full sister to the \$190,000 Haras Miss Princess 100Z, the leading SimGenetic matron in the Udell Cattle Company donor pen that has produced well over the million dollar mark in progeny sales over the last decade! She is also a full sister to Hara's Kim Kardashian 1C, affectionately known across the business as "Lady Killer". It's no secret that "Lady Killer" has emerged as one of the premier donors in the illustrious donor battery at RJ Cattle Company in South Dakota. "Lady Killer" has produced countless individuals that have commanded over the \$100,000 threshold! She is also the dam of the 2024 IL State Fair Grand Champion Junior Market Steer that was shown by the Gensini family.
- Several other full sisters to 486M have been selected champions at the largest and most competitive shows in North America. 486M has the skeletal quality, proven pedigree, and phenotypic excellence to not only win, but generate at a very high level. A special sale attraction to say the least!



HARAS SULL PRINCESS 12A, 2017 NAILE Grand Champion Percentage Simmental Heifer & Full Sister to Lot 210



HARAS MISS PRINCESS 100Z, \$190,000 Full Sister to Lot 210





211

**C-4 MISS PRINCESS 434M**

ASA. 4421499    BD. 1/28/24    TAT00. 434M    PB SM

KMJ HUSKER 814    W/C RELENTLESS 32C

**GCC KEEP THE CHANGE H136** X **C-4 PRINCESS 434J**

TNGL DESIRE E300    HARA'S PRINCESS 4175A

CE	BW	WW	YW	MCE	MILK	MWW	STY	CW	YG	MARB	BF	REA	API	TI
11.5	1.5	66.2	91.8	5	19.9	52.9	9.2	12.6	-0.29	0.13	-0.051	0.56	99.1	65.8

• The next female also hails from the famed Haras Hairietta Clone H4W cow family via the influence of 4175A, another direct daughter of the Triple Crown winning MR HOC Broker! 4175A was campaigned to countless victories by Brody Fitzgerald, including being selected as the 2014 KILE Reserve Grand Champion Percentage Simmental Heifer.

• An elite Purebred Simmental female that is sired by the resident herd sire at C-4 Land & Cattle, GCC Keep The Change H136. 434M offers a stunning presence from the profile and has been blessed with exceptional hair quality as an added bonus.

• The dam of 434M is sired by W/C Relentless 32C, therefore making her a near full sister in blood to the popular RJ Miss Ellie 7052E, the dam of the 2023 NAILE Grand Champion Junior Simmental Heifer that was shown by the Roeder family of Illinois.

• 434M is big footed, stout boned, and travels with immeasurable confidence when set into motion. Her proven pedigree is further solidified by her captivating breeding pieces that combined make her one of the premier heifer calves in the entire sale offering!



BLACK GOLD/PAW PRINCESS, Member of the famed "Hairietta" cow family!



BLACK GOLD/PAW PRINCESS, 2023 NAILE Reserve Grand Champion Percentage Simmental Heifer





# 212 C-4 MISS SAMANTHA 257M

ASA. 4421495    BD. 4/1/24    TATTOO. 257M    3/4 SM 1/4 AN

KMJ HUSKER 814    JSUL SOMETHING ABOUT MARY 8421

GCC KEEP THE CHANGE H136 X C-4 SAMANTHA H257

TNGL DESIRE E300    GCC ROSETTA 613C

CE	BW	WW	YW	MCE	MILK	MWW	STY	CW	YG	MARB	BF	REA	API	TI
12.7	0.6	71.8	109.3	3.8	20.1	56.3	10.4	24.6	-0.17	0.18	-0.032	0.47	110.8	71.8

• Unmatched eye appeal and presence would be the best ways to describe the first impression that 257M portrays! C-4 Miss Samantha 257M is another stunning daughter of GCC Keep The Change H136 that is worthy of serious inspection on sale day.

• 257M is a full faced baldy that is sure to win the hearts of even the most critical evaluators on sale day. Her neck ties high at the top of her neatly laid in shoulder, while remaining clean chested and transitioning into a bold and three-dimensional forerib and center body shape. She is flawless at the surface as she operates off of a big correctly shaped foot design.

• In terms of genuine shape and dimension, this good-looking three-quarter blood Simmental female is in the upper echelon when it comes to power!

• Additionally, 257M is supported by one of the most established and proven cow families at C-4 Land & Cattle, as she is a maternal granddaughter of the legendary GCC Rosetta 613C donor. 613C was a past \$50,000 sale featured at the Griswold Cattle Company Classic Female Sale. She was then selected as a Division Champion at the 2016 NWSS ROV show prior to beginning her distinguished career in the donor pen in Perkins, Oklahoma!

• A big time female that is supported by a big time pedigree... she's worth the trip!



GCC ROSETTA 613C, Maternal Granddam of Lot 212



GCC KEEP THE CHANGE H136, Sire of Lot 212-214



• Here is another ultra-complete blaze faced female that offers unparalleled mass, dimension, and center body shape. 69M is a powerful three-quarter blood Simmental female sired by GCC Keep The Change H136 and backed by the J69 female that was bred by Gerdes Show Cattle and Owen Brothers Cattle Company.

• J69 is a maternal granddaughter of JSSC Wide Body 090W, a very influential sire that was bred by Joe Seale and used heavily within the Foster Brothers Farms breeding program during his youth prior to his untimely death. JSSC Wide Body 090W has experienced as much success in the show ring and in production as any sire in the breed relative to use over the last decade.

• 69M is a very complete, fault-free female that offers immense upside both in the show ring and in production!



GSC/MG GENTLE J69, Dam of Lot 213

**213**

**C-4 GENTLE GIRL 69M**

ASA. 4421496 BD. 3/10/24 TATTOO. 69M 3/4 SM 1/4 AN

KMJ HUSKER 814 OBCC WIDE BODY 141B

GCC KEEP THE CHANGE H136 X GSC/MG GENTLE J69

TNGL DESIRE E300 OBCC C115

CE	BW	WW	YW	MCE	MILK	MWW	STY	CW	YG	MARB	BF	REA	API	TI
12.2	0.3	72.3	106.8	6.3	23.2	59	12.8	22.8	-0.2	0.11	-0.037	0.51	111.6	70.9

• 1M is a blaze faced three-quarter blood daughter of the resident herd sire at C-4 Land & Cattle known as GCC Keep The Change H136! The dam of 1M is sired by a son of the legendary STF Onyx 451W, one of the most important and influential females in the history of the Simmental breed.

• This big boned, square built female is robust in the shape of her forerib and center body, offering tremendous volume and dimension. Her extra power and capacity will position this well-balanced female as a frontrunner in the Percentage Simmental division!



**214**

**C-4 MISS RUNNER 1M**

ASA. 4421494 BD. 2/8/24 TATTOO. 1M 3/4 SM 1/4 AN

KMJ HUSKER 814 TJSC 71Z

GCC KEEP THE CHANGE H136 X RUNN WITH ME D1

TNGL DESIRE E300 C-4 1242

CE	BW	WW	YW	MCE	MILK	MWW	STY	CW	YG	MARB	BF	REA	API	TI
12	0.7	63.6	93.5	4.7	18.8	50.5	8.2	17.5	-0.22	0.21	-0.046	0.45	103.8	67.4



# 215 CONLEY C-4 PANARAMA 512M

ASA. 4423550    BD. 4/10/24    TATTOO. 512M    PB SM

WLE COPACETIC E02    SO REMEDY 7F

RP/BCR EMINENCE H005    X    SWSN PANARAMA 51J

RP/MP BUILT TO LOVE A021    WAGR PANARAMA 204Z

CE	BW	WW	YW	MCE	MILK	MWW	STY	CW	YG	MARB	BF	REA	API	TI
10.1	1.8	79.7	123	3.8	17.5	57.3	10.4	28.1	-0.37	0.22	-0.081	0.79	123.4	80.3



SWSN PANARAMA 51J, \$55,000 Dam of Lot 215

• If her extra chrome doesn't catch your attention, then her quality and eye-appeal certainly will! Allow us to introduce you to a Purebred Simmental heifer sired by popular RP/BCR Eminence H005 and backed by the \$55,000 SWSN Panarama 51J donor!

• 512M is a direct daughter of SWSN Panarama 51J, a past sale feature at Hartman Cattle Company that was then selected in the Conley Cattle 2023 Fall Production Sale by the Vogler Cattle Company and M&E Cattle Company joint venture!

• She is an extra stout made, big boned, wide constructed female that excels in terms of structural integrity and overall quality. 51J is sired by the \$530,000 SO Remedy 7F and backed by the multi-million dollar producing WAGR Panarama 204Z, most commonly known as the dam of the \$400,000 Profit. 204Z will forever remain one of the all-time most prolific females in the Simmental breed due to her everlasting contributions.

• 512M will be a competitive show heifer, however her true value will come in the production phase of her life!



WAGR PANARAMA 204Z, Famous Maternal Granddam of Lot 215



PROFIT, \$400,000 Maternal Brother to Dam of Lot 215





# 216 CONLEY C-4 ROSIE 176M

ASA. 4423549    BD. 4/15/24    TATTOO. 176M    PB SM

WLE COPACETIC E02

TL LEDGER

**RP/BCR EMINENCE H005** X **CONLEY MS ROSIE H0176**

RP/MP BUILT TO LOVE A021    MS ROSIE DRIVER 735Y

CE	BW	WW	YW	MCE	MILK	MWW	STY	CW	YG	MARB	BF	REA	API	TI
10.1	1.5	73.6	108.4	5.7	14.1	50.5	11.2	25	-0.3	0.32	-0.058	0.7	125.3	77.6

• 176M is another standout Purebred Simmental female that is sired by the impressive RP/BCR Eminence H005. She is a dense made, big bodied, stout hipped female that offers exceptional skeletal quality and overall dimension.

• The dam of 176M is a daughter of the \$250,000 TL Ledger and is further influenced by Ms Rosie Driver 735Y, the 2012 American Royal Grand Champion Percentage Simmental Heifer.

- She is supported by a cow family that you can hang your hat on.
- Purebred females of her caliber will elevate any breeding program to the next level!



MS ROSIE DRIVER 735Y, 2012 American Royal Grand Champion Percentage Simmental Heifer & Maternal Granddam of Lot 216



RP/BCR EMINENCE H005, Sire of Lots 215 & 216



- 400M is the first of six ET flushmate sisters in this offering sired by the many-time champion R/C SFI Creedence 417J and backed by the influence of the powerful WLTR Sophia 3A ET donor.
- This stunning female is massive in her rib cage, soft centered, and offers a look of balance from the side that is hard to deny.
- The dam of 400M, WLTR Sophia 3A ET is a daughter of the American Royal Champion, SS/PRS High Voltage 244X, one of the great maternal sires in the breed. The dam of 3A, LLSF Cayenne UP401, was the 2010 NWSS Grand Champion Purebred Simmental Heifer.
- A royal pedigree that is lined in purple, we believe that this female is destined to find the backdrop!

**217 CONLEY C-4 SOPHIA 400M**

ASA. 4421006 BD. 2/25/24 TATTOO. 400M PB SM

JSUL SOMETHING ABOUT MARY 8421 SS/PRS HIGH VOLTAGE 244X  
 R/C SFI CREEDENCE 417J X WLTR SOPHIA 3A ET  
 SFI LOVE ME LATER A9X LLSF CAYENNE UP401

CE	BW	WW	YW	MCE	MILK	MWW	STY	CW	YG	MARB	BF	REA	API	TI
10.6	3.4	83.1	118	3.9	18.5	59.9	11.9	31.7	-0.39	-0.15	-0.085	0.86	103.5	70.9



CONLEY SOPHIA 412M, Full Sister to Lots 217-222



- Another big ribbed, dense made, ultra-cow female that is from the R/C SFI Creedence 417J sired flush out of the prolific 3A donor.
- 600M is a captivating Purebred Simmental female that is so robust in the shape of her rib cage, deep bodied, and balanced from the side.
- We love the extra maternal look that she offers about her head and neck. She transitions from her shoulder into a bold and three-dimensional rib cage and stout hip design.
- She is a matron in the making!

**218 CONLEY C-4 SOPHIA 600M**

ASA. 4421000 BD. 4/2/24 TATTOO. 600M PB SM

JSUL SOMETHING ABOUT MARY 8421 SS/PRS HIGH VOLTAGE 244X  
 R/C SFI CREEDENCE 417J X WLTR SOPHIA 3A ET  
 SFI LOVE ME LATER A9X LLSF CAYENNE UP401

CE	BW	WW	YW	MCE	MILK	MWW	STY	CW	YG	MARB	BF	REA	API	TI
10.6	3.4	83.1	118	3.9	18.5	59.9	11.9	31.7	-0.39	-0.15	-0.085	0.86	103.5	70.9

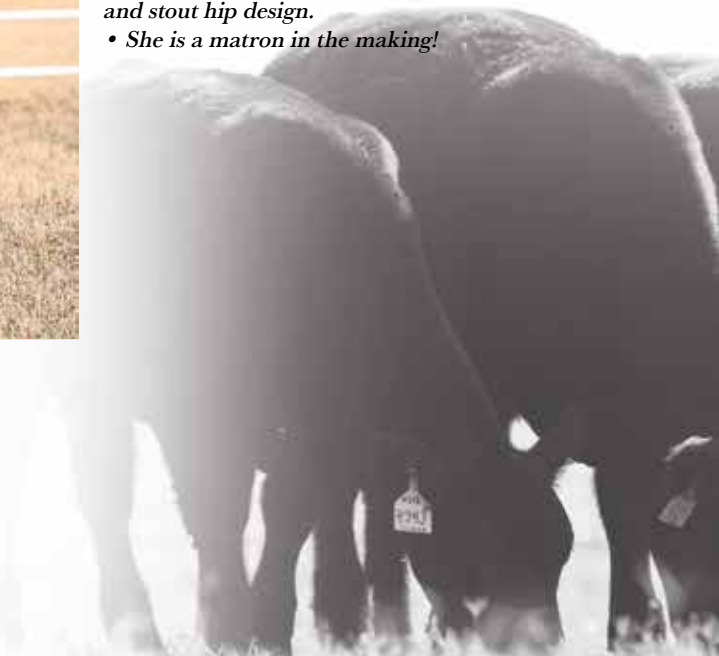



• Here is possibly the biggest boned, stoutest made sister from the R/C SFI Creedence 417J sired flush! A strip faced female that is so complete from every angle.

• 463M is a wide constructed, stout made, big topped, square hipped female that travels with confidence when set into motion.

• The 3A flushmate sisters will be among the favorites on sale day!



LLSF CAYENNE UP401, 2010 NWSS Grand Champion  
Purebred Simmental Heifer & Maternal Granddam of Lots 217-222



**219** CONLEY C-4 SOPHIA 463M

ASA. 4420996 BD. 3/1/24 TATTOO. 463M PB SM

JSUL SOMETHING ABOUT MARY 8421 SS/PRS HIGH VOLTAGE 244X

R/C SFI CREEDENCE 417J X WLTR SOPHIA 3A ET

SFI LOVE ME LATER A9X LLSF CAYENNE UP401

CE	BW	WW	YW	MCE	MILK	MWW	STY	CW	YG	MARB	BF	REA	API	TI
10.6	3.4	83.1	118	3.9	18.5	59.9	11.9	31.7	-0.39	-0.15	-0.085	0.86	103.5	70.9

• 117M is a larger outlined, long bodied, smooth made daughter of the 2023 Cattlemen's Congress Grand Champion Purebred Simmental Bull, R/C SFI Creedence 417J.

• The longevity, fertility, and consistency that WLTR Sophia 3A ET offers is simply unmatched.

• A tremendous flush that defines consistency!



**220** CONLEY C-4 SOPHIA 117M

ASA. 4421001 BD. 4/5/24 TATTOO. 117M PB SM

JSUL SOMETHING ABOUT MARY 8421 SS/PRS HIGH VOLTAGE 244X

R/C SFI CREEDENCE 417J X WLTR SOPHIA 3A ET

SFI LOVE ME LATER A9X LLSF CAYENNE UP401

CE	BW	WW	YW	MCE	MILK	MWW	STY	CW	YG	MARB	BF	REA	API	TI
10.6	3.4	83.1	118	3.9	18.5	59.9	11.9	31.7	-0.39	-0.15	-0.085	0.86	103.5	70.9



**221** CONLEY C-4 SOPHIA 335M

ASA. 4421007 BD. 2/22/24 TATTOO. 435M PB SM  
 JSUL SOMETHING ABOUT MARY 8421 SS/PRS HIGH VOLTAGE 244X  
**R/C SFI CREEDENCE 417J** X **WLTR SOPHIA 3A ET**  
 SFI LOVE ME LATER A9X LLSF CAYENNE UP401

CE	BW	WW	YW	MCE	MILK	MWW	STY	CW	YG	MARB	BF	REA	API	TI
10.6	3.4	83.1	118	3.9	18.5	59.9	11.9	31.7	-0.39	-0.15	-0.085	0.86	103.5	70.9

- A high tying, smooth shouldered, bold bodied daughter of WLTR Sophia 3A ET that is also sired by R/C SFI Creedence 417J.
- 335M is a sound structured female that is laid back in the angle of her blade and knee, bold in her forerib, and sets to the surface with an ideal hip and hind leg design.
- She is a sensibly sized, easy fleshing female that will be a very productive brood cow when her show career comes to a close!



R/C SFI CREEDENCE 417J, 2023 Cattlemen's Congress Grand Champion  
 Purebred Simmental Bull & Sire of Lots 217-222



**222** CONLEY C-4 SOPHIA 431M

ASA. 4421005 BD. 3/15/24 TATTOO. 431M PB SM  
 JSUL SOMETHING ABOUT MARY 8421 SS/PRS HIGH VOLTAGE 244X  
**R/C SFI CREEDENCE 417J** X **WLTR SOPHIA 3A ET**  
 SFI LOVE ME LATER A9X LLSF CAYENNE UP401

CE	BW	WW	YW	MCE	MILK	MWW	STY	CW	YG	MARB	BF	REA	API	TI
10.6	3.4	83.1	118	3.9	18.5	59.9	11.9	31.7	-0.39	-0.15	-0.085	0.86	103.5	70.9

- 431M is the sixth and final member of the high quality and extremely consistent flush from the prolific WLTR Sophia 3A ET.
- She is a big featured, stout boned, wide based female that is very practical and efficient in her body style. We appreciate the consistency of this particular mating and firmly believe in the cow power that lines their pedigree.
- Foundation building genetics!







B C R DIAMOND J206, Dam of Lot 223

- 206M is a late March born daughter of the many times National Champion, Reckoning 711F. Her dam is a daughter of WLE Copacetic E02 that is backed by the famed KLS Diamond W516 cow family.
- A long fronted, high tying female that transitions seamlessly from end to end. Her pedigree aligns some of the most popular and influential champions of the last two decades!
- A pedigree and phenotype combined that will always shine!



KLS DIAMOND W516, 2011 NWSS Grand Champion  
Purebred Simmental Heifer & Maternal  
Great Granddam of Lot 223

- 168M is sired by the calving ease quality specialist, THSF Lover Boy B33! This March born show heifer/brood cow prospect offers the basic build and body style of a future herd matriarch.
- From the ground up, Conley C-4 Miss Frog 168M offers superior skeletal quality. She is a big footed, stout boned female that is square built and long sided.
- The maternal granddam of 168M is KenCo Miss Frog 702E, a foundation breeding piece in the Buck Creek Ranch breeding program.



B C R MISS FROG 168J, Dam of Lot 224



## 223 CONLEY C-4 DIAMOND 206M

ASA. 4421004 BD. 3/20/24 TATTOO. M206 PB SM

W/C RELENTLESS 32C WLE COPACETIC E02  
RECKONING 711F X B C R DIAMOND J206  
RWA KRISHA-ET TJSC DIAMOND 12D

CE	BW	WW	YW	MCE	MILK	MWW	STY	CW	YG	MARB	BF	REA	API	TI
10	2.1	71.5	97.9	4.2	15.6	51.6	11.4	16.7	-0.33	0.13	-0.053	0.74	110.6	70.2



## 224 CONLEY C-4 MISS FROG 168M

ASA. 4421003 BD. 3/15/24 TATTOO. 168M PB SM

HTP/SVF DURACELL T52 FITZ GIDEON 802F  
THSF LOVER BOY B33 X B C R MISS FROG 168J  
RP/MP RIGHT TO LOVE 015U KENCO MISS FROG 702E

CE	BW	WW	YW	MCE	MILK	MWW	STY	CW	YG	MARB	BF	REA	API	TI
10.2	1.4	76.5	108.2	5.1	25.3	63.4	14.1	23.6	-0.29	0.27	-0.059	0.64	130.3	79.6



- Donor cow alert! Conley C-4 Sheza Star 206M is an absolute powerhouse that is sired by late Canadian outcross sire, WFL Western Hauler 138J! The dam of 206M is the \$120,000 high selling female in the Conley Cattle 2023 Fall Production Sale, Conley Sheza Star D3. Several maternal sisters to 206M will be featured within the bred heifer offering!
- D3 is the dam of countless individuals of influence. Her most notable son is the \$100,000 Conley High Rise F3, a resident herd sire at Hartman Cattle Company.
- We love the natural turn and shape to her rib cage, the superior fleshing ease, and the low input and efficient look that she personifies.
- Invest in the future of your breeding program and add a member of the famed "Sheza Star" tribe to your roster!

**225 CONLEY C-4 SHEZA STAR 206M**

ASA. 4420997 BD. 1/10/24 TATTOO. 206M PB SM

KWA LEVERAGE 136F MR HOC BROKER  
 WFL WESTERN HAULER 138J X CONLEY SHEZA STAR D3  
 WFL 2004 RED DOLL 8123F CONLEY SHEZA STAR Z32

CE	BW	WW	YW	MCE	MILK	MWW	STY	CW	YG	MARB	BF	REA	API	TI
12.8	1	58.8	82.4	5.8	20.4	49.7	16.5	13.4	-0.37	-0.08	-0.067	0.7	114	61.2



CONLEY SHEZA STAR D3, \$120,000 Dam of Lot 225



- 439M is a big footed, dense made female that is loaded with quality!
- She is sired by a resident herd sire at C-4 Land & Cattle, Thills Got It Made, a son of the \$205,000 W/C Bankroll 811D that is certainly doing an exceptional job.
- 439M is further supported by a young and very productive daughter of MR HOC Broker that is backed by the 088E female. 088E was bred in the North Fork Land & Livestock breeding program at Augusta, Montana.
- A high quality three-quarter blood female that is built to last!

**226 C-4 LADY WILKINS 439M**

ASA. 4421482 BD. 3/1/24 TATTOO. 439M 3/4 SM 5/32 MA 3/32 AN

W/C BANKROLL 811D MR HOC BROKER  
 THILLS GOT IT MADE X C-4 MISS WILKINS 439J  
 THILLS BRYSTOL 84B GCC NFLL MISS WILKINS 088E

CE	BW	WW	YW	MCE	MILK	MWW	STY	CW	YG	MARB	BF	REA	API	TI
8.1	2.7	69.9	97.7	3.9	20.7	55.6	9.3	19.6	-0.37	-0.05	-0.071	0.75	85.2	62.1





- The first of a pair of fall yearling females that both deserve serious consideration!
- TL Mercy 117L is a beautiful profiling daughter of the \$250,000 TL Ledger that is supported by the world famous K-LER/RC Miss Hoya Saxa cow family!
- The dam of 117L is a maternal sister to KDP Miss Hoya Hayleigh, the high dollar generating Purebred Simmental donor that works for the Udell Cattle Company and Black Gold Simmentals breeding programs. KDP Miss Hoya Hayleigh was the 2020-2021 PTP Ring of Champions Triple Crown Winning Purebred Simmental Show Heifer. She has also produced countless females that have sold from \$20,000 to \$75,000 over the past few years. The most notable daughter of KDP Miss Hoya Hayleigh is the 2023-2024 PTP Show Heifer of the Year, UDE Hayleigh 5K.
- Power in the blood!



KDP MISS HOYA HAYLEIGH, Maternal Sister to Dam of Lot 227

**227** TL MERCY 117L  
 ASA. 4424677 BD. 10/3/23 TATTOO. 117L PB SM  
 PROFIT SVF STEEL FORCE S701  
 TL LEDGER X KDP MISS HOYA BLUE  
 MISS STAR ABOVE K-LER/RC MISS HOYA SAXA

CE	BW	WW	YW	MCE	MILK	MWW	STY	CW	YG	MARB	BF	REA	API	TI
11	2.6	70.3	99.3	5.5	15.1	50.1	12.9	14.9	-0.43	-0.01	-0.074	0.87	110.6	67.6

- 384L is another fall yearling female that is worthy of a hard look on sale day. She is sired by the W/C Relentless 32C son known as Horstman Tenacious 118J and further supported by the impressive Conley Arkdale Pride 0860.
- An excellent option if you're searching for a female to show as a senior yearling next summer in Madison, Wisconsin!
- A brood cow in the making that offers exceptional body mass, density, and overall volume. It's hard not to be drawn to the ultra-maternal brood cow look that this half-blood Simmental female possesses. There is no denying that she has the credentials to be a profitable brood cow for years to come!



CONLEY ARKDALE PRIDE 0860, Dam of Lot 228

**228** HORSTMAN ARKDALE PRIDE 384L  
 ASA. 4357462 BD. 10/28/23 TATTOO. 384L 1/2 SM 1/2 AN  
 W/C RELENTLESS 32C CONLEY HYLINE 8045  
 HORSTMAN TENACIOUS 118J X CONLEY ARKDALE PRIDE 0860  
 LAH LOLA 314A CONLEY ARKDALE PRIDE 8606

CE	BW	WW	YW	MCE	MILK	MWW	STY	CW	YG	MARB	BF	REA	API	TI
13.6	0.7	75	116.4	6.7	23.8	62.9	10.7	33.5	-0.12	0.29	-0.003	0.67	120.2	76.9



**229** CARROLL FRONTIER GAL 4324  
 AAA. 21062453 BD. 3/28/24 TATTOO. 4324 ANGUS

SILVEIRAS STYLE 9303

S&R ROUNDTABLE J328

**BRDG MAHOGANY PRIME 904B** X

**EXAR FRONTIER GAL 5900**

EXAR SARAS DREAM 3763

EXAR FRONTIER GAL 1405

CED	BW	WW	YW	CEM	MILK	MW	MH	CW	MARB	RE	FAT	\$M	\$B	\$C
4	3	51	83	6	16	72	0.5	27	0.45	0.35	-0.002	20	128	186

- We initiate the Angus show heifer division with a member of the famed "Frontier Gal" tribe, a cow family that needs no introduction to the spotlight or the backdrop!
- Carroll Frontier Gal 4324 is sired by the 2020 NJAS Grand Champion Bred & Owned Bull, BRDG Mahogany Prime 904B, one of the greatest sons of Silveiras Style 9303 in existence!
- The dam of 4324 is a daughter of the multi-million dollar producing EXAR Frontier Gal 1405, one of the premier show heifer producing females at Express Ranches.

• 4324 is an elegant made, sleek fronted female that is bold ribbed, big topped, and square pinned. She is an extremely balanced female from the side that is neat chested and transitions into a capacious rib design with an ideal progression of depth back into her rear rib and flank.

• Without a doubt one of the premier show heifer prospects in the entire sale offering that is backed by a truly royal pedigree!



EXAR FRONTIER GAL 1405,  
 Legendary Maternal Granddam of Lots 229-232





**230** CARROLL FRONTIER GAL 4362

AAA. 21061227    BD. 4/8/24    TATTOO. 4362    ANGUS

SILVEIRAS STYLE 9303

S&R ROUNDTABLE J328

**BRDG MAHOGANY PRIME 904B**

**X EXAR FRONTIER GAL 5900**

EXAR SARAS DREAM 3763

EXAR FRONTIER GAL 1405

CEW	BW	WW	YW	CEM	MILK	MW	MH	CW	MARB	RE	FAT	\$M	\$B	SC
4	3	51	83	6	16	72	0.5	27	0.45	0.35	-0.002	20	128	186

• Carroll Frontier Gal 4362 is the April born ET flushmate sister to 4324. There is no denying the consistency and quality that is derived from this pair of flushmate sisters! 4362 is long and extended about her front third, smooth shouldered and flat necked. She opens up into a bold forerib and maintains a proper wedge like shape through her front end.

• She has been blessed with a tremendous hair coat on top of having extra substance of foot and bone. We appreciate the youthfulness and quality that this female possesses!

• 4362 is one of the premier Angus show heifer prospects in the sale and further solidifies her stance by offering the lineage of a superior cow family!



BRDG MAHOGANY PRIME 904B,  
Sire of Lots 229-232



# 231 CARROLL FRONTIER GAL 4334

AAA. 21062440    BD. 4/10/24    TATTOO. 4334    ANGUS

SILVEIRAS STYLE 9303    PVF INSIGHT 0129

**BRDG MAHOGANY PRIME 904B** X **EXAR FRONTIER GAL 12877**

EXAR SARAS DREAM 3763    EXAR FRONTIER GAL 1405

CEB	BW	WW	YW	CEM	MILK	MW	MH	CW	MARB	RE	FAT	\$M	\$B	\$C
2	3.7	61	97	7	19	83	0.5	31	0.27	0.68	-0.046	29	123	189

- 4334 is the first of two ET flushmate females that are supported by the famed EXAR Frontier Gal 12877, the PVF Insight 0129 sired daughter of the legendary EXAR Frontier Gal 1405!

- 12877 is the dam of CCC Frontier Gal 0669, the 2024 OH State Fair Supreme Champion Junior Breeding Heifer that was campaigned by the Jones family.

- 4334 is a big footed, stout made female that offers exceptional volume and capacity. She is a neat featured female that is long bodied, smooth made, and sets to the surface with confidence. Her dam, 12877, is one of the stoutest and most unique Angus females in the Carroll Cattle Company breeding program.

- There is no denying the quality and cow family relevance that supports this dynamic April born female!



EXAR FRONTIER GAL 12877,  
Prolific Dam of Lots 231 & 232





# 232 CARROLL FRONTIER GAL 4212

AAA. 21062448 BD. 5/3/24 TATTOO. 4212 ANGUS

SILVEIRAS STYLE 9303

PVF INSIGHT 0129

**BRDG MAHOGANY PRIME 904B**

**X EXAR FRONTIER GAL 12877**

EXAR SARAS DREAM 3763

EXAR FRONTIER GAL 1405

CED	BW	WW	YW	CEM	MILK	MW	MH	CW	MARB	RE	FAT	SM	SB	SC
2	3.7	61	97	7	19	83	0.5	31	0.27	0.68	-0.046	29	123	189

- 4212 is a May born show heifer prospect sired by BRDG Mahogany Prime 904B and backed by the overwhelmingly stout and powerful EXAR Frontier Gal 12877! This chisel fronted, smooth shouldered female is ultra-attractive about her front third and offers a look of quality and balance from the profile that is hard to mirror!
- There is no doubt that 12877 has worked her way up the ranks and is now one of the premier Angus females in the Carroll Cattle Company program. A maternal sister to 4212 was the dominant champion campaigned by the Jones family that is the reigning 2024 OH State Fair Supreme Champion Junior Breeding Heifer.
- Power in the blood would be an understatement!

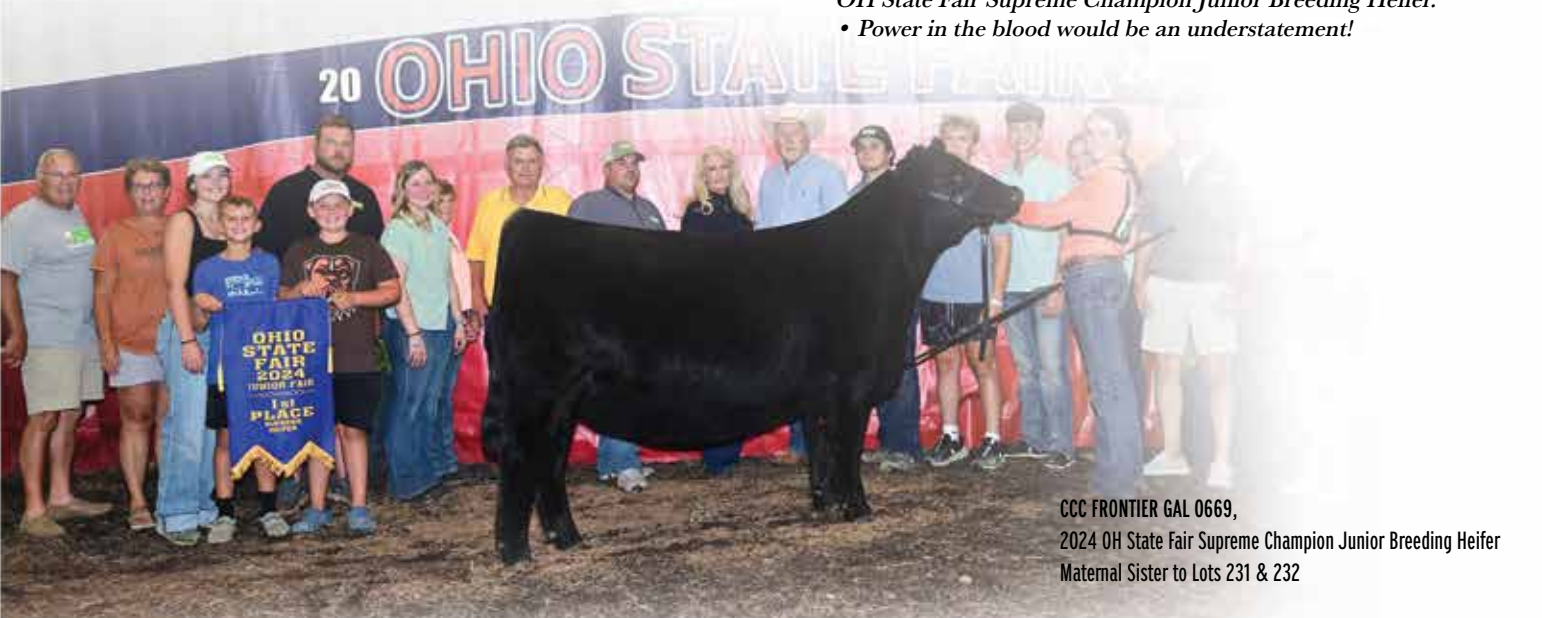

CCC FRONTIER GAL 0669,  
2024 OH State Fair Supreme Champion Junior Breeding Heifer  
Maternal Sister to Lots 231 & 232



EXAR WINNIE 1577, Dam of Lots 233 & 234

**233** **CONLEY WINNIE 4424**  
 AAA. 21060868 BD. 2/24/24 TATTOO. 4424 ANGUS  
 GATEWAY FOLLOW ME F163 PVF INSIGHT 0129  
**CONLEY LEAD THE WAY 0738** X **EXAR WINNIE 1577**  
 EXAR PRINCESS 1637 EXAR WINNIE 5291

CED	BW	WW	YW	CEM	MILK	MW	MH	CW	MARB	RE	FAT	\$M	\$B	\$C
1	4.8	72	117	10	17	103	0.9	53	0.56	0.98	0.014	28	168	246

- Here is a pair of ET flushmate sisters that are supported by the EXAR Winnie 1577 donor dam, a female that highlighted the donor division of the Conley Cattle 2024 Fall Production Sale where she commanded \$18,000 to the Carlson family of Iowa.
- EXAR Winnie 1577 is a powerful female that is sired by PVF Insight 0129 and supported by the famed EXAR Winnie 5291.
- A three-quarter sister to the dam of 4424 and 41631 is Schnoor Winnie 9323, the 2014 NJAS Grand Champion Bred & Owned Heifer for Sydney Schnoor of California.
- 4424 is sired by the \$920,000 Conley Lead The Way 0738 and 41631 is sired by the \$150,000 Conley Bristow 2317, making them three-quarter sisters in blood!
- Both sisters offer a tremendous shape to their forerib and center body, with more than adequate sweep from their chest to flank. They have been blessed with an excellent hair coat as an added bonus!



SCHNOOR WINNIE 9323, 2014 NJAS Grand Champion Bred & Owned Heifer. Maternal Sister to Dam of Lots 233 & 234

**234** **CONLEY WINNIE 41631**  
 AAA. 21060867 BD. 4/1/24 TATTOO. 41631 ANGUS  
 GATEWAY FOLLOW ME F163 PVF INSIGHT 0129  
**CONLEY BRISTOW 2317** X **EXAR WINNIE 1577**  
 EXAR PRINCESS 1637 EXAR WINNIE 5291

CED	BW	WW	YW	CEM	MILK	MW	MH	CW	MARB	RE	FAT	\$M	\$B	\$C
1	4.2	70	115	9	21	91	0.7	48	0.65	1.03	-0.003	35	167	252





109

**235**

**CONLEY ENAMEL 4918**

AAA. 21060872    BD. 4/10/24    TATTOO. 4918    ANGUS

STEVENSUN TURNING POINT

CONLEY NO LIMIT

**CONLEY SOUTH POINT 8362**

**X CONLEY ENAMEL 2918**

P R LADY 909 4200-587

WHITSTONE ENAMEL 918

CED	BW	WW	YW	CEM	MILK	MW	MH	CW	MARB	RE	FAT	\$M	\$B	\$C
3	2.1	64	102	4	25	58	0.4	34	0.67	0.62	0.009	67	131	237



CONLEY ENAMEL 2918, \$36,000 Dam of Lot 235



CONLEY SOUTH POINT 8362, 2020 NWSS ROV Grand Champion Angus Bull & Sire of Lot 235

- Conley Enamel 4918 is a powerful daughter of the 2019 CWA Grand Champion Angus Bull and 2020 NWSS ROV Grand Champion Angus Bull, Conley South Point 8362!
- 4918 is a daughter of the only true International Champion Angus Bull and is further supported on the maternal side of her pedigree by the famed "Enamel" cow family.
- The dam of 4918 is Conley Enamel 2918, the \$36,000 sale feature bred heifer that was selected by Thomas Ranch of South Dakota in the Conley Cattle 2023 Fall Production Sale.
- 4918 is a big boned, stout hipped female that offers an exceptional look of balance and style from the side. Her dam is one of the young up and coming Angus donors in the breed that will make a lasting impact for years to come!

NEW BEGINNINGS, PERKINS, OKLAHOMA



**236 CONLEY PROVEN QUEEN 4150**

AAA. 21060863 BD. 6/10/24 TATTOO. 4150 ANGUS

GATEWAY FOLLOW ME F163 CONLEY EXPRESS 7211

CONLEY LEAD THE WAY 0738 X B C R PROVEN QUEEN 001J

EXAR PRINCESS 1637 FCF PROVEN QUEEN 419

CED	BW	WW	YW	CEM	MILK	MW	MH	CW	MARB	RE	FAT	\$M	\$B	\$C
1	4.7	64	102	7	18	90	0.7	37	0.49	0.62	0.023	23	135	198

- Conley Proven Queen 4150 is a captivating female that is sired by Conley Lead The Way 0738 and out of a maternal sister to the widely popular SCC SCH 24 Karat 838!
- The dam of 4150 is a direct daughter of the legendary FCF Proven Queen 419, arguably one of the most dominant champions in the Angus breed. 4150 is chiseled about her front third, high in her neck attachment and long spined.
- Her pedigree aligns the influence of the famed “Princess”, “Proven Queen”, and “Sandy” cow families... what more could you want!?



FCF PROVEN QUEEN 419, Legendary Maternal Granddam of Lots 236-239

110

NOVEMBER 29TH + 30TH, 2024



**237 CONLEY PROVEN QUEEN 4365**

AAA. 21060862 BD. 4/10/24 TATTOO. 4365 ANGUS

CONLEY NO LIMIT CONLEY EXPRESS 7211

CONLEY DS CLEAR CUT 0510 X B C R PROVEN QUEEN 001J

CONLEY SANDY 5104 FCF PROVEN QUEEN 419

CED	BW	WW	YW	CEM	MILK	MW	MH	CW	MARB	RE	FAT	\$M	\$B	\$C
-1	4	65	105	5	16	90	0.6	32	0.26	0.43	0.011	30	111	174

- 4365 is another flushmate sister sired by the \$920,000 Conley Lead The Way 0738 and backed by the impressive B C R Proven Queen 001J donor that is now owned by Cook Land & Livestock of California.
- 4365 is a big footed, stout boned female that offers an elite pedigree that is saturated with true maternal excellence!



B C R PROVEN QUEEN 001J, Dam of Lots 236-239



- The outlier within this group of ET flushmate sisters when it comes to heaviness of structure, stoutness, and overall power! Despite this extra dimension, she still maintains a chiseled look about her front third, consequently offering an elite look for the side.

- The maternal granddam of 4953, FCF Proven Queen 419, is arguably one of the most dominant Angus show heifers of the last decade!



CONLEY LEAD THE WAY 0738, \$920,000 Sire of Lots 236-239



**238 CONLEY PROVEN QUEEN 4953**

AAA. 21060864 BD. 2/20/24 TATTOO. 4953 ANGUS

GATEWAY FOLLOW ME F163 CONLEY EXPRESS 7211

CONLEY LEAD THE WAY 0738 X B C R PROVEN QUEEN 001J

EXAR PRINCESS 1637 FCF PROVEN QUEEN 419

CE	BW	WW	YW	CEM	MILK	MW	MH	CW	MARB	RE	FAT	\$M	\$B	\$C
1	4.7	64	102	7	18	90	0.7	37	0.49	0.62	0.023	23	135	198

- 4116 is another stylish daughter of the record selling Conley Lead The Way 0738 that is backed by the maternal sister to the legendary SCC SCH 24 Karat 838. The dam of 4116, B C R Proven Queen 001J, is sired by the \$400,000 valued Conley Express 7211.

- A late March born prospect that offers exceptional skeletal quality and a very futuristic look. Tie to a cow family that you can build from!



SCC SCH 24 KARAT 838, Maternal Brother to Dam of Lots 236-239



**239 CONLEY PROVEN QUEEN 4116**

AAA. 21060865 BD. 3/30/24 TATTOO. 4116 ANGUS

GATEWAY FOLLOW ME F163 CONLEY EXPRESS 7211

CONLEY LEAD THE WAY 0738 X B C R PROVEN QUEEN 001J

EXAR PRINCESS 1637 FCF PROVEN QUEEN 419

CE	BW	WW	YW	CEM	MILK	MW	MH	CW	MARB	RE	FAT	\$M	\$B	\$C
1	4.7	64	102	7	18	90	0.7	37	0.49	0.62	0.023	23	135	198



- Conley Lady 4167 is a powerfully constructed female that offers a superior build and skeletal design. She is without a doubt one of the most complete heifers in the entire sale!
- The dam of 4167 is a maternal sister to the impressive Dieckmann Lady 1117, the Conley No Limit daughter that is backed by the iconic Chapman Lady 4128 donor that has produced countless champions and high sellers!
- The dam of 4167 is also a maternal sister to C-4 Lead Lady 2K, the 2023 NJAS Third Overall Bred & Owned Heifer for Ty Collum. 2K was also selected as the 2024 OYE Supreme Champion Junior Breeding Heifer!
- The dam of 4167 is also a FULL SISTER to the \$69,000 C-4 Lady Extension 1K female that is now working in the Stagemeyer breeding program in Nebraska.
- Backed by a superior cow family that does not miss!

**240**

**CONLEY LADY 4167**

AAA. 21063474 BD. 4/7/24 TATTOO. 4167 ANGUS

GCC TOTAL RECALL 806T S A V EXTENSION 6856  
 C-4 JUAN RECALL H400 X C-4 EXTENSIONS FOREVER 167K  
 AKERS JUANADA 9100 CHAPMAN LADY 4128

CED	BW	WW	YW	CEM	MILK	MW	MH	CW	MARB	RE	FAT	\$M	\$B	\$C
8	-0.7	43	67	5	23	-15	-0.4	14	0.13	0.25	0.014	79	76	178



C-4 EXTENSIONS FOREVER 167K, Dam of Lot 240



- An exquisite daughter of the popular and heavily utilized Riverstone Vegas 49H, one of the most elite sons of KR Casino 6243 in existence! 3105 offers a captivating presence from the side, maintaining a look of quality that suggests she will make an incredible yearling show heifer.
- 3105 is out of a daughter of C&C Priority 1428B EXAR and is backed by the prolific matriarch of the MC Livestock program known as M C Blackcap 7067. 7067 has produced countless champions and high sellers during her tenure in production.
- 3105 is a powerful female that offers a pedigree that is saturated with maternal excellence!

**241**

**CONLEY M C BLACKCAP 3105**

AAA. 20941218 BD. 2/28/24 TATTOO. 3105 ANGUS

KR CASINO 6243 C&C PRIORITY 1428B EXAR  
 RIVERSTONE VEGAS 49H X M C BLACKCAP 7092  
 COLEMAN DIXIE ERICA 3372 M C BLACKCAP 7067

CED	BW	WW	YW	CEM	MILK	MW	MH	CW	MARB	RE	FAT	\$M	\$B	\$C
4	3.1	59	99	10	27	48	0.2	33	0.42	0.6	0.022	59	116	209



CHAPMAN LADY 4128, Maternal Granddam of Lot 240





G&J ERICA 914, Dam of Lots 242 & 243

• The next pair of ET flushmate sisters are sired by the widely used and very popular AI sire known as Conley No Limit! There is no denying the influence that he has had, not only on the Angus business, but across breed lines.

• The dam of 1492M and 1575M, G&J Erica 914, is a picture perfect female that offers superior udder quality, foot shape, and fleshing ease.

• This duo offers an excellent blend of stoutness and style! They are sound footed, flexible females that are supported by a strong maternal influence on both sides of their pedigree.

• 1492M is the extra bold and capacious female that offers a donor cow look about her. On the other hand, 1575M is an extra stout boned, square built female that is more neatly refined about her front third.

• Pick your poison on November 30th!



CONLEY NO LIMIT, Sire of Lots 242 & 243



**242**

**C-4 MISS ERICA 1492M**

AAA. 21063683 BD. 3/12/24 TATTOO. 1492M ANGUS

EXAR BLUE CHIP 1877B

BUSHES UNBELIEVABLE 423

CONLEY NO LIMIT

X G&J ERICA 914

SILVEIRAS S SIS SANDY 2355

G&J IMPERIAL ERICA 2523

CED	BW	WW	YW	CEM	MILK	MW	MH	CW	MARB	RE	FAT	\$M	\$B	\$C
-2	2.2	43	64	7	13	53	0.3	7	0.27	0.05	-0.005	30	88	144



**243**

**C-4 LADY ERICA 1575M**

AAA. 21063684 BD. 3/10/24 TATTOO. 1575M ANGUS

EXAR BLUE CHIP 1877B

BUSHES UNBELIEVABLE 423

CONLEY NO LIMIT

X G&J ERICA 914

SILVEIRAS S SIS SANDY 2355

G&J IMPERIAL ERICA 2523

CED	BW	WW	YW	CEM	MILK	MW	MH	CW	MARB	RE	FAT	\$M	\$B	\$C
-2	2.2	43	64	7	13	53	0.3	7	0.27	0.05	-0.005	30	88	144



# 244 CONLEY NCC ELVIRA 764M

AICA. RF717267 BD. 6/5/24 TATTOO. 764M CHAROLAIS COMPOSITE

NO SURPRISE MR DIABLOS DANCER

HUFF N PUFF X BELL ELVIRA J180

GFK L102 (MOSSY OAK/WMW) BELL ELVIRA 172 ET

• Conley NCC Elvira 764M is a daughter of the 2022 American Royal Grand Champion Charolais Heifer that was campaigned by the Norvell family of Tuttle, Oklahoma!

• 764M is sired by the popular Huff N Puff club calf sire, the \$150,000 stud that is promoted by Lautner Farms. 764M is a big footed, extra stout made female that offers a tremendous look of quality and style about her front third. She is a bold bodied, square hipped female that is one we believe will have a bright future both in the show ring and in production.

• Her dam, Bell Elvira J180, was a dominant champion that has matured into a picture perfect Charolais brood cow.

• 764M is a registered Charolais Composite female that is eligible for the 2025 AICA Junior Nationals which will be held in Springfield, Missouri next June.

• The sky is the limit for this heifer when her show career comes to a close. There is no doubt that she has the unique breeding pieces needed to generate elite show steers!



BELL ELVIRA J180, 2022 American Royal Grand Champion Charolais Heifer & Dam of Lot 244



BELL ELVIRA J180, 2022 Tulsa State Fair Reserve Grand Champion Charolais Heifer & Dam of Lot 244



- A beautiful deep cherry red MaineTainer female that has the credentials to be a major force on the tan bark and in production! Conley Jalapeno 1028M is a daughter of the very influential and popular Red Angus AI sire known as RREDS Seneca 731C.
- The dam of 1028M, CMCC Jalapeno 1028J, is the exceptional red hided Maine-Angus female that was successfully campaigned by Case Conley to several victories across the state of Oklahoma.
- 1028M is a generation away from creating elite Maine-Angus seedstock. Her practical build, robust rib cage, and easy fleshing body style suggest that she will be a role model female in production.
- She is also eligible to be dual registered as a composite Red Angus if the winning bidder desires. The options are endless with a female of this caliber!



CMCC JALAPENO 1028J, Dam of Lot 245

**245 CONLEY JALAPENO 1028M**  
 AMAA. 555827 BD. 1/18/24 TATTOO. 1028M MAINETAINER/COMPOSITE RED ANGUS

BIEBER ROLLIN DEEP Y118 BKMT GAME ON 227G ET  
 RREDS SENECA 731C X CMCC JALAPENO 1028J  
 RREDS ASTER 309A CMCC 2048

- If her extra chrome doesn't get you noticed on the tanbark, her unparalleled stoutness of foot, bone, and shape certainly will!
- Fires Flirt 15M ET is sired by Fires MCF Highway 69J ET, the Exit Ramp son that is backed by MCF Blossom 32G. The dam of this female was competitively shown by Parker Schwarz of Kansas to several victories during her tenure on the tank bark, while her maternal granddam is one of the most dominant show ring champions turned donor of influence that the industry has seen in the last decade!
- Riverstone Charmed, affectionally known as "Larissa", was the 2016 NAILE Supreme Champion Junior Breeding Heifer. She has secured her place as one of the top producing females in the business, generating elite seedstock regardless of breed composition or matings.
- This dual registered MaineTainer/Low Chi female is just what the doctor ordered in terms of blending stoutness, skeletal quality, and eye appeal!

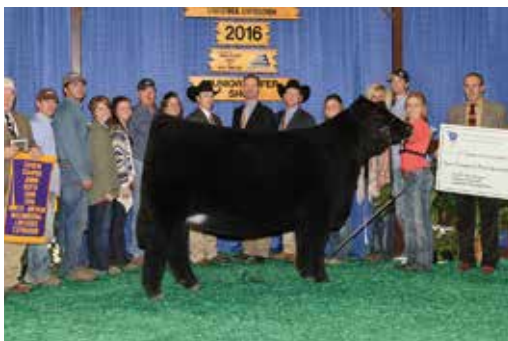

RIVERSTONE CHARMED, 2016 NAILE Supreme Champion Junior Breeding Heifer & Maternal Granddam of Lot 246

**246 CONLEY FIRES FLIRT 15M ET**  
 AMAA. 554287 BD. 3/1/24 TATTOO. 15M MAINETAINER

EXIT RAMP NMR MATERNAL MADE  
 FIRES MCF HIGHWAY 69J ET X RATLIFFS FLIRT 892F ET  
 MCF BLOSSOM 32G RIVERSTONE CHARMED





116

247

**HOFFMAN LADY 4367 ET**

AHA. 44585148 BD. 3/20/24 TATTOO. 4367 POLLED HEREFORD

RV VALOR 9444G ET WORR OWEN TANKERAY Y79D ET  
**BAR JZ ON DEMAND X RST GAT NST Y79D LADY 54B ET**  
 BAR JZ HANNAH 087B H H LADY MAXIUM 111 ET

CED	BW	WW	YW	MCE	MM	MG	MCW	CW	FAT	RE	MARB	SBMI	SBII	SCHB
2	3.7	59	96	-3.4	24	54	119	73	0.0013	0.54	0.12	302	375	116

- The lone Hereford in this year's open show heifer offering is Hoffman Lady 4367 ET, a stunning daughter of the popular GENEX Beef AI sire, Bar JZ On Demand!
- Each son of 54B aforementioned was a National Champion Polled Hereford bull for Hoffman Ranch and their partners. H Deberard 8454 ET was the 2018 NWSS Reserve Grand Champion Polled Hereford Bull as a calf and then returned to "The Hill" at the National Western Stock Show the following year to reclaim his title. He was selected as the 2019 NWSS Grand Champion Polled Hereford Bull.
- Each son of 54B listed above was a National Champion Polled Hereford bull for Hoffman Ranch and their partners. H Deberard 8454 ET was the 2018 NWSS Reserve Grand Champion Polled Hereford Bull as a calf and then returned to "The Hill" at the National Western Stock Show the following year to reclaim his title. He was selected as the 2019 NWSS Grand Champion Polled Hereford Bull.
- H Montgomery 7437 was the 2019 American Royal Grand Champion Hereford Bull and 2020 FWSS Grand Champion Polled Hereford Bull. H The Profit 8426 ET continued the winning ways of his older brothers when he was selected as the 2019 NAILE Grand Champion Hereford Bull and 2020 NWSS Grand Champion Polled Hereford Bull!
- 4367 is backed by a winning tradition that all traces back to the prolific 54B donor dam!



RST GAT NST Y79D LADY 54B ET, Prolific Dam of Lot 247



H THE PROFIT 8426 ET, 2020 NWSS Grand Champion Polled Hereford Bull & Maternal Brother to Lot 247



H DEBERARD 7454 ET, 2019 NWSS Grand Champion Polled Hereford Bull & Maternal Brother to Lot 247



H MONTGOMERY 7347 ET, 2019 American Royal Grand Champion Polled Hereford Bull & Maternal Brother to Lot 247



LOTS 251-286

REPLACEMENT  
*Heifers*



# Flirt

## A-WAY

### LOTS 251-254

- An opportunity to sort between the females that come right off the top of the ET program exists with these four full sisters.
- The donor dam, JS Flirt A-Way 58E is a full sister to the legendary, JS Black Satin 9B or "Boots". She was one of the most dominant Simmental show heifers of the past decade for Jake Bloomberg, taking out the Triple Crown title, and has since been a female that has been immortalized by the Griswold program. Even though she met an early demise, she generated some serious returns on investment through a set of sons and daughters that still stand at the front of the business.
- JS Flirt A-Way 58E was a dominant show heifer for Riley, and has been a force in production, generating a \$30,000 daughter that sold through a past edition of the Griswold Cattle Company Classic Female Sale.
- Silveiras Style 9303 sired daughters are certainly the type to tie to, they come with all the big pieces, and are consistently blessed with extra foot and bone size, come so attractive about their head and neck, and are intriguing about their presence.
- We love the extra eye appeal and style points that these half-blood females are blessed with, while you can make some decisions in regards to bone, body shape, maturity and eye appeal, we think they all set the stage for a very fun tool to have in the breeding arsenal.



JS FLIRT A-WAY 58E, Dam of Lots 251-254 - She Sells as Lot 1

## Pedigree

### FOR LOTS 251-254

GAMBLES HOT ROD	MR HOC BROKER
<b>SILVEIRAS STYLE 9303</b>	<b>X JS FLIRT A-WAY 58E</b>
SILVEIRAS ELBA 2520	JS FLIRT A-WAY 59Y



JS BLACK SATIN 9B "BOOTS", Full Sister to Dam of Lots 251-254



JS FLIRT A-WAY 59Y, Maternal Granddam of Lots 251-254





LOT 251



LOT 252

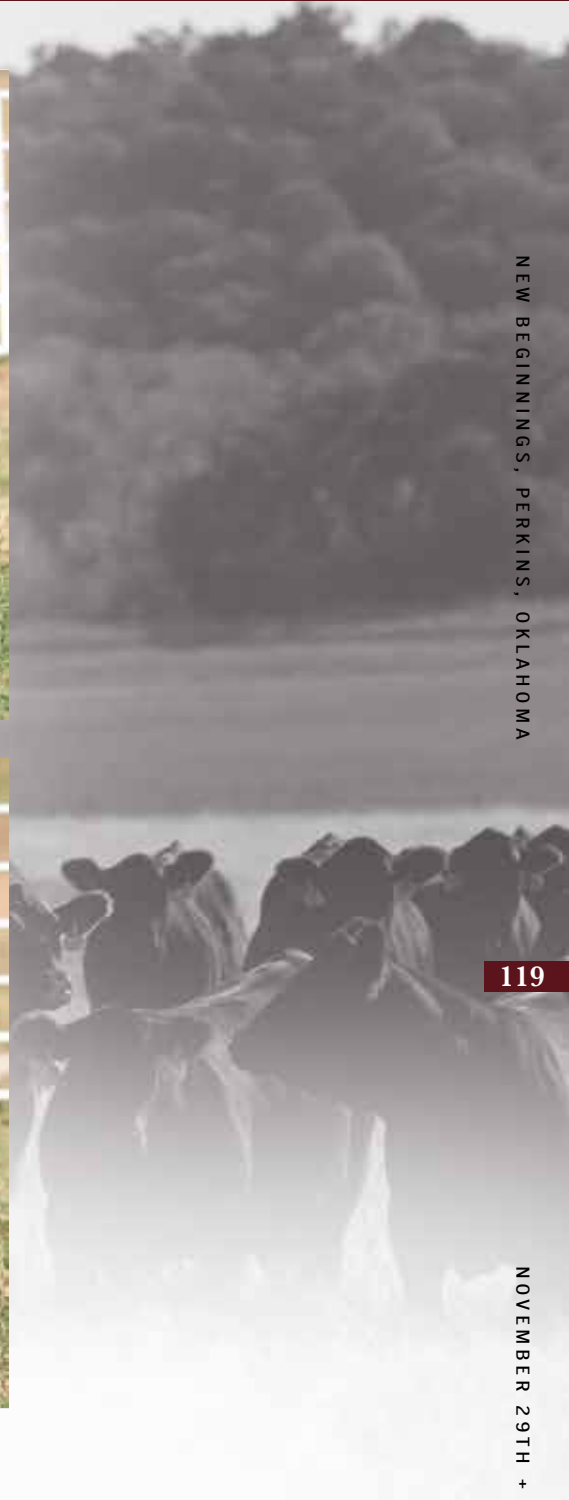

NEW BEGINNINGS, PERKINS, OKLAHOMA

119

NOVEMBER 29TH + 30TH, 2024

**251** C-4 LADY FLIRT 1939M  
 ASA. 4421502 BD. 3/12/24 TATTOO. 1639M 1/2 SM 1/2 AN

CE	BW	WW	YW	MCE	MILK	MWW	STY	CW	YG	MARB	BF	REA	API	TI
8.7	3.7	69.3	105.1	4.2	17.7	54.9	12.5	37.2	-0.15	0.12	-0.038	0.53	99.9	64

**252** C-4 STYLED FLIRT 2016M  
 ASA. 4421503 BD. 1/12/24 TATTOO. 2016M 1/2 SM 1/2 AN

CE	BW	WW	YW	MCE	MILK	MWW	STY	CW	YG	MARB	BF	REA	API	TI
8.7	3.7	69.3	105.1	4.2	17.7	54.9	12.5	37.2	-0.15	0.12	-0.038	0.53	99.9	64

**253** C-4 STYLED FLIRT 1772M  
 ASA. 4421489 BD. 2/12/24 TATTOO. 1772M 1/2 SM 1/2 AN

CE	BW	WW	YW	MCE	MILK	MWW	STY	CW	YG	MARB	BF	REA	API	TI
8.7	3.7	69.3	105.1	4.2	17.7	54.9	12.5	37.2	-0.15	0.12	-0.038	0.53	99.9	64

**254** C-4 FLIRTY LADY 1045M  
 ASA. 4421500 BD. 1/10/24 TATTOO. 1045M 1/2 SM 1/2 AN

CE	BW	WW	YW	MCE	MILK	MWW	STY	CW	YG	MARB	BF	REA	API	TI
8.7	3.7	69.3	105.1	4.2	17.7	54.9	12.5	37.2	-0.15	0.12	-0.038	0.53	99.9	64



LOT 255

TRAIL PRIVILEGED MATRIARCH C62,  
Dam of Lots 255 & 256  
She Sells as Lot 7



## 255 C-4 BOLD MATRIARCH 1628M

ASA. 4421501 BD. 3/10/24 TATTOO. 1628M PB SM

WS PILGRIM H182U MR HOC BROKER  
LKCC BOLD VENTURE 194F X TRAIL PRIVILEGED MATRIARCH C62  
MS CRYSTEEL VOLTAGE 194A MATRIARCH 33TX

CE	BW	WW	YW	MCE	MILK	MWW	STY	CW	YG	MARB	BF	REA	API	TI
11.2	1.4	71.2	96.4	5	17.9	53.4	9.4	19.4	-0.4	-0.06	-0.085	0.73	102.8	68.9

- The Trail Privileged Matriarch C62 female has placed her name on the fast track to stardom with the awesome set of progeny by several sires that you will find in multiple divisions of this sale.
- The impressive consistency of the C62 donor female is proven across the several matings you will find, yet it seems the most potent synergy exists here with the female maker LKCC Bold Venture 194F.
- This purebred female remains at the top of many short lists of those early visitors, being so stout featured, wide based, square built and the way she offers a robust shape to her rib cage.
- We believe that between the breeding versatility she offers and incredible phenotype, there is some tremendous earning potential to take advantage of.



LOT 257

## 256 C-4 PRIVILEGED MATRIARCH 1933M

ASA. 4421498 BD. 3/4/24 TATTOO. 1933M PB SM

W/C RELENTLESS 32C MR HOC BROKER  
JSUL SOMETHING ABOUT MARY 8421 X TRAIL PRIVILEGED MATRIARCH C62  
JBSF PROUD MARY MATRIARCH 33TX

CE	BW	WW	YW	MCE	MILK	MWW	STY	CW	YG	MARB	BF	REA	API	TI
11	1.8	72.5	106.2	3.8	15.2	51.3	8.6	32.4	-0.33	-0.13	-0.065	0.83	98.3	67.4

- C-4 Miss Matriarch 1933M is a daughter of one of the breeds trendiest sires, JSUL Something About Mary 8421 and out of a leading MR HOC Broker daughter. Here we are truly aligning some of the most popular and proven genetic lines of the past decade.
- The Trail Privileged Matriarch C62 donor has been quickly generating progeny that demand the respect of the best in the business, in this sale you will find a full sister to 1933M in the bred heifer offering and several maternal siblings both in the bull and female divisions. This is a cow family you can trust in as they are consistently cattle that rise to the top of their contemporary group.



GCC KEEP THE CHANGE H136, Sire of Lot 257-261

## 257 C-4 FC137M

ASA. 4421525 BD. 3/13/24 TATTOO. 137M 3/4 SM 3/16 AN 1/16 MA

KMJ HUSKER 814 HTP SVF IN DEW TIME  
GCC KEEP THE CHANGE H136 X FC137  
TNGL DESIRE E300 C-4 102

CE	BW	WW	YW	MCE	MILK	MWW	STY	CW	YG	MARB	BF	REA	API	TI
13.1	0.7	66.7	97.7	5.6	19.5	52.6	11.3	15.5	-0.19	0.18	-0.048	0.33	118	70.7

- The cool brockle markings compliment the elite feature that FC137M combines in terms of her extra stout bone work, high tying neck attachment, and uniquely stout hip design.
- A very unique female that combines the intangible traits necessary to produce elite show heifer prospects that command serious premiums!
- The dam of this open heifer, FC137 may not have a fancy registered name, but she sure deserves one, as she has built quite the reputation for herself over the years. She has become a tenured member of the cowherd, with over 10 years of production, and is one that has certainly earned her keep and then some at the C-4 Ranch, this same impressive production tenure is mimicked by the maternal granddam of this GCC Keep The Change H136 female.



**258**

**C-4 GRANDMASTER 736M**

ASA. 4421523 BD. 3/11/24 TATTOO. 736M 3/4 SM 1/4 AN

KMJ HUSKER 814 SS EBONY'S GRANDMASTER

GCC KEEP THE CHANGE H136 X WELSH GRANDMASTER 736E

TNGL DESIRE E300 WELSH MISS 66

CE	BW	WW	YW	MCE	MILK	MWW	STY	CW	YG	MARB	BF	REA	API	TI
11.7	0.8	62.5	93.9	5.2	22.7	53.8	10.5	19.6	-0.18	0.2	-0.036	0.44	113.3	68.4

• The legacy of SS Ebony's Grandmaster is built by the incredible set of daughters and granddaughters that he has put into production, they set the pathway for the modern-day Simmental female that is so desired across the business.

• We love this up headed, neatly marked, blaze beauty. She is the perfect combination of eye appeal and completeness, all in all, the kind that we have aimed to supply our Simmental customers over the years. She rides the boundaries of show heifer producer and front pasture production cow in our mind.



LOT 258

**259**

**C-4 COMPLETE LADY 403M**

ASA. 4421519 BD. 2/26/24 TATTOO. 403M 3/4 SM 5/32 AN 3/32 MA

KMJ HUSKER 814 W/C BANKROLL 811D

GCC KEEP THE CHANGE H136 X C-4 TOTAL LADY 403J

TNGL DESIRE E300 C-4 2138

CE	BW	WW	YW	MCE	MILK	MWW	STY	CW	YG	MARB	BF	REA	API	TI
12.7	0.2	66.7	97.6	6.8	21.9	55.1	9.6	14.5	-0.24	0.18	-0.056	0.41	114	71.2

• C-4 Complete Lady 403M strikes a pose that is hard to deny, as she is the super chiseled, high tying kind that stands out from her contemporaries and struts with an unrivaled level of presence. As this brockle face beauty continues to mature, we have found that she gets softer in her body cavity.

• The combination of both GCC Keep The Change H136 and the \$205,000 W/C Bankroll 811D builds a strong maternal pedigree that features several breed leading donor dams.



LOT 259

**260**

**C-4 MISS OAKIE 119M**

ASA. 4421516 BD. 2/12/24 TATTOO. 119M 3/4 SM 1/4 AN

KMJ HUSKER 814 ROCKING P LEGENDARY C918

GCC KEEP THE CHANGE H136 X C-4 OAKLEAF 119J

TNGL DESIRE E300 WERNER OAKLEAF 5008

CE	BW	WW	YW	MCE	MILK	MWW	STY	CW	YG	MARB	BF	REA	API	TI
11.8	1	68.9	103.9	5.5	22.2	56.6	10.6	23.5	-0.16	0.16	-0.032	0.44	113.4	70.8

• This daughter of GCC Keep The Change H136 stems from an impressive, young, Rocking P Legendary C918 daughter of the Werner Oakleaf 5008 female. 5008 was a high capacity, massive centered daughter of the Pathfinder sire, Connealy Capitalist 028 and was supported on her maternal side by the Pathfinder sire, SAV Bismarck 5682.

• With a maternal pedigree that aligns some of the most renowned maternal legends of the Simmental and Angus breeds, it is easy to believe that a successful production career is ahead of 119M.



WERNER OAKLEAF 5008, Maternal Granddam of Lot 260



LOT 262

261

C-4 ABIGAIL 311M

ASA. 4421518 BD. 3/10/24 TATTOO. 311M 3/4 SM 1/4 AN

KMJ HUSKER 814 PROFIT

GCC KEEP THE CHANGE H136 X Z W T ABIGALE 311

TNGL DESIRE E300 TOP LINE ABIGALE 1060

CE	BW	WW	YW	MCE	MILK	MWW	STY	CW	YG	MARB	BF	REA	API	TI
9	2.2	71.6	106.1	4.2	20	56.2	10.3	22.4	-0.18	0.21	-0.046	0.4	112	72.2

- C-4 Abigail 311M is a three quarter blood female that is built right at her foundations, she is the kind that doesn't get extreme in any one fashion, but is one that you will struggle to find holes in.
- Her maternal granddam, Top Line Abigale 1060 topped the bred cow division of the 2016 Top Line Angus Female Sale at \$25,000 to ZWT. Another generation back reveals SAV Abigale 7001, that also sold for \$25,000 to Double R Bar Ranch of Plymouth, Indiana. The maternal pedigree of 311M is stacked with immense cow power!



LKCC BOLD VENTURE 194F, Sire of Lots 262-265

262

C-4 MISS BLISS 534M

ASA. 4421521 BD. 2/14/24 TATTOO. 534M 5/8 SM 7/32 CS 5/32 AN

WS PILGRIM H182U HOOK'S BOUNTY 6B

LKCC BOLD VENTURE 194F X C-4 BLISS BOUNTY 534F

MS CRYSTEEL VOLTAGE 194A C-4 1232

CE	BW	WW	YW	MCE	MILK	MWW	STY	CW	YG	MARB	BF	REA	API	TI
13	0.7	75.1	108.2	6.5	22.8	60.2	13.2	20.4	-0.41	0.13	-0.09	0.73	126.7	77.2

- Here we begin the daughters of LKCC Bold Venture 194F, a descendant of the iconic, \$114,000 BF Miss Crysteel Tango donor dam that has secured her place as one of the most prolific females in the breed. She too has been a major driving factor for the success of the Hartman Cattle Company and their associated programs. Multiple sons and daughters lead the business.
- A bold bodied, super cow, and high volume female that leaves nothing to the imagination in regard to impressive rib shape and depth. She is a very complete female that is going to make an interesting breeding piece, she is a neat combination of power and pretty.



LOT 263

263

C-4 NORTHERN MISS 525M

ASA. 4421520 BD. 2/1/24 TATTOO. 525M 5/8 SM 7/32 CS 5/32 AN

WS PILGRIM H182U TJ NORTHWARD 573C

LKCC BOLD VENTURE 194F X C-4 LADY NORTH 525F

MS CRYSTEEL VOLTAGE 194A C-4 525

CE	BW	WW	YW	MCE	MILK	MWW	STY	CW	YG	MARB	BF	REA	API	TI
12.3	2	81.1	114.3	6.5	21.2	61.7	11.1	25.6	-0.37	0.13	-0.08	0.72	120.8	78.6

- The LKCC Bold Venture 194F sire has been an incredible asset to the Simmental division here in Perkins. We think you are set to be very impressed with the daughters you will find going under the hammer, they are the right kind for the times, plain and simple. They are built with plenty of shape, volume and power, along with carrying themselves with lots of presence and style.
- C-4 Northern Miss 525M is built smoother and longer in her muscle design, with a super feminine look from the side, and reads with a world of maternal value. She will make for a picture perfect cow in production.



C-4 LADY NORTH 525F, Dam of Lot 263



- The maternal granddam of C-4 Lady Werning 651M has been a silent but prolific producer for the famed Werning program of South Dakota. Miss Werning 151Y is a name you will find often in the pedigrees of their annual production sale, with several maternal sisters to the dam of 651M currently standing at the forefront of the program.
- This brockle faced beauty is built with function and longevity in mind, we read her to be the returner of consistent profits.



**264** C-4 LADY WERNING 651M

ASA. 4421522 BD. 3/8/24 TATTOO. 651M PB SM

WS PILGRIM H182U W/C BULLSEYE 3046A  
 LKCC BOLD VENTURE 194F X W/C MISS WERNING 651D  
 MS CRYSTEEL VOLTAGE 194A MISS WERNING 151Y

CE	BW	WW	YW	MCE	MILK	MWW	STY	CW	YG	MARB	BF	REA	API	TI
15.1	-1	69.1	98.3	6	19.5	53.9	13.8	17.1	-0.43	0.1	-0.081	0.82	129.1	74.7

- The brood cow potential of this LKCC Bold Venture 194F daughter is sure impressive, do not let her pass by if you're in the market to build a cowherd of deep sided, easy keeping, maternally built females. This is the type that keeps a rancher in business.

- We think this will be one of those females you like on sale day, but will love even more once she gets into production!



C-4 RED PEPPER 132L, Full Sister to Lot 265 - She Sells as Lot 38



**265** C-4 HOT PEPPER 950M

ASA. 4421524 BD. 3/19/24 TATTOO. 950M 3/4 SM 3/16 CS 1/16 AN

WS PILGRIM H182U JASS ON THE MARK 69D  
 LKCC BOLD VENTURE 194F X MVCC RED PEPPER 950G  
 MS CRYSTEEL VOLTAGE 194A C-4 315

CE	BW	WW	YW	MCE	MILK	MWW	STY	CW	YG	MARB	BF	REA	API	TI
13.2	1.2	73.6	101.3	4.7	18.4	55.1	9.6	15.5	-0.43	0.03	-0.09	0.73	112	72.6





**266 CONLEY C-4 RIGHT TO LOVE 411M**  
 ASA. 4420998    BD. 3/30/24    TATTOO. 411M    PB SM

JSUL SOMETHING ABOUT MARY 8421    MR CCF 20-20  
**R/C SFI CREEDENCE 417J** X **B C R RIGHT TO LOVE H057**  
 SFI LOVE ME LATER A9X    HPF RIGHT TO LOVE C083

CE	BW	WW	YW	MCE	MILK	MWW	STY	CW	YG	MARB	BF	REA	API	TI
11.4	2.3	81.1	118.6	4	16.9	57.4	13.1	24.6	-0.43	-0.05	-0.09	0.83	114.4	73.8

- Being a daughter of the *B C R Right To Love H057* donor female, adds a very dynamic genetic layer to this impressive purebred donor candidate.
- Her maternal granddam, *HPF Right To Love C083*, is one of the premier donors in the Buck Creek Ranch donor pen. *C083* is a full sister to the legendary *HPF Quantum Leap Z952*, one of the breed's most impactful sires.
- *411M* offers unmatched femininity, length of body, and skeletal quality.



HPF RIGHT TO LOVE C083, Maternal Granddam of Lot 266



B C R RIGHT TO LOVE H057, Dam of Lot 266

HPF QUANTUM LEAP Z952, 2014 NAILE Grand Champion  
 Purebred Simmental Bull & Full Brother to Maternal Granddam of Lot 266



# 267 CONLEY C-4 SOPHIA 487M

ASA. 4420999 BD. 3/20/24 TATTOO. 487M PB SM

JSUL SOMETHING ABOUT MARY 8421 SS/PRS HIGH VOLTAGE 244X

R/C SFI CREEDENCE 417J X WLTR SOPHIA 3A ET

SFI LOVE ME LATER A9X LLSF CAYENNE UP401

CE	BW	WW	YW	MCE	MILK	MWW	STY	CW	YG	MARB	BF	REA	API	TI
10.5	3.4	83.5	118.5	3.8	17.9	59.5	11.7	31.2	-0.39	-0.14	-0.085	0.85	104.2	71.9

• The dam of 487M, WLTR Sophia 3A ET is a daughter of the American Royal Champion, SS/PRS High Voltage 244X, one of the great maternal sires in the breed and is out of the 2010 NWSS Grand Champion Purebred Simmental Heifer, LLSF Cayenne UP401.

• This up and coming donor has been a source of phenotypic quality, proven by the full sister to 487M that sold in the 2024 Conley Cattle Production Sale for \$8,000 to Daniel Cook.

• After aligning several champions in the pedigree of this female, it comes as no surprise as to why she is so impressive in the flesh.



LOT 267



LLSF CAYENNE UP401, 2010 NWSS Grand Champion Purebred Simmental Heifer & Maternal Granddam of Lot 267

# 268 C-4 BLACK VELVET 90M

ASA. 4421515 BD. 3/5/24 TATTOO. 90M 3/4 SM 1/4 CS

JSUL SOMETHING ABOUT MARY 8421 FELT LAST CALL 304F

R/C SFI CREEDENCE 417J X C-4 BLACK FELT 90J

SFI LOVE ME LATER A9X C-4 7038

CE	BW	WW	YW	MCE	MILK	MWW	STY	CW	YG	MARB	BF	REA	API	TI
10	2.7	79.5	119.4	3.6	19.7	59.3	9.3	30.7	-0.39	-0.08	-0.088	0.83	102.3	71.7

• There is no question that the phenotypic quality of the multiple time champion, R/C SFI Creedence 417J is breeding true through his daughters.

• We love intriguing looks of this three quarter blood female, her ear set comes high out her poll, her neck ties proudly off the top of her withers and she exudes quality as she struts with arrogance.



LOT 268

# 269 C-4 MISS ENTENSE 793M

ASA 4425378 BD. 3/26/24 TATTOO. 793M 1/2 SM 1/2 AN

JSUL SOMETHING ABOUT MARY 8421 BCII MONEY MAKIN EXPRESS 508

R/C SFI CREEDENCE 417J X C-4 ENTENSE 793

SFI LOVE ME LATER A9X LIMESTONE ENTENSE T797

CE	BW	WW	YW	MCE	MILK	MWW	STY	CW	YG	MARB	BF	REA	API	TI
13.3	1.1	81	129.7	9	25.7	66.1	10.6	41.2	-0.07	0.37	-0.02	0.46	125	80.8

• The pedigree of C-4 Entense 793M reads of lots of dollar signs, she traces to the legendary \$130,000 half interest, Limestone Ever Entense T797 who is her maternal granddam. She is also tied to the \$42,000 Ever Entense 4210, the \$31,000 Ever Entense S387, the \$40,000 Ever Entense 4047, the \$60,000 Ever Entense 4038, and the \$37,000 Ever Entense W636.

• A long sided, eloquent necked and smooth shouldered female that still has an impressive amount of bone substance, foot size and ribcage dimension.



LOT 269



LIMESTONE ENTENSE T797, \$260,000 Maternal Granddam of Lot 269



NEW BEGINNINGS, PERKINS, OKLAHOMA

# 270

## C-4 MISS ERISKAY 015M

ASA. 4421526 BD. 1/25/24 TATTOO. 015M 5/8 SM 3/8 AN

JSUL SOMETHING ABOUT MARY 8421 FF 74-51 CHOPPER A310

R/C SFI CREEDENCE 417J X 74-51 ERISKAY D015

SFI LOVE ME LATER A9X C-4 131

CE	BW	WW	YW	MCE	MILK	MWW	STY	CW	YG	MARB	BF	REA	API	TI
10.3	2.4	74.9	114.9	4.2	18.5	55.8	10.3	32.6	-0.25	0.06	-0.05	0.66	102.3	68.6

• As you could imagine from thinking about the pedigree that supports this 5/8ths female, she comes with the big pieces that it takes to get noticed! It's a well-known fact that with the appearance of ZKCC Chopper 844U in the pedigree, often it comes with some special features.

• This January female is the big bodied, easy keeping kind that is quicker in her maturity pattern and maternal in the wedge to her design.

# 271

## C-4 EBONY'S JOY L616

ASA. 4421528 BD. 10/17/23 TATTOO. L616 PB SM

WLE COPACETIC E02 JF SIGNATURE 3268A

RP/BCR EMINENCE H005 X JF EBONY'S JOY 616D

RP/MP BUILT TO LOVE A021 JF EBONY'S JOY 207Z

CE	BW	WW	YW	MCE	MILK	MWW	STY	CW	YG	MARB	BF	REA	API	TI
10.6	3	85	127.2	4.4	15.4	57.9	10.4	36.4	-0.35	0.17	-0.073	0.88	120.5	80.4

• We love the intriguing looks of this neat featured purebred female.  
 • C-4 Ebony's Joy L616 is one you will want to throw a halter on when she gets home, she has an awesome build, and incredible look from the side and the trendy pieces that it takes to be noticed.  
 • The Ebony's Joy cow family needs no introduction to enthusiasts of the Simmental breed, this is a cow family that appears in the pedigree of several legends of the breed.



LOT 271

126

NOVEMBER 29TH + 30TH, 2024

# 272

## C-4 MISS KATINKA L252

ASA. 4421527 BD. 10/7/23 TATTOO. L252 3/4 SM 1/4 AN

WLE COPACETIC E02 SVF STEEL FORCE S701

RP/BCR EMINENCE H005 X C-4 LIL KATINKA 252E

RP/MP BUILT TO LOVE A021 DCC KATINKA 2001

CE	BW	WW	YW	MCE	MILK	MWW	STY	CW	YG	MARB	BF	REA	API	TI
12.5	0.1	69.9	105.7	5.4	14.2	49	8	26.6	-0.25	0.2	-0.048	0.66	112.7	72.8

• C-4 Miss Katinka L252 is built more expressive in her muscle pattern, wider at her base and has more curvature to the upper side of her ribcage than her contemporaries. Her dam has been a very dominant producer during her short tenure in the cowherd.

• On the other hand, her maternal granddam, DCC Katinka 2001 has been a tenured donor for the C-4 program. She has a long list of daughters that have been retained in herd or have been featured members of past female sales. They are the kind to tie too, they are females that envision maternal quality and out produce themselves with every mating.



LOT 272



C-4 LIL KATINKA 252E,  
 Dam of Lot 272 - She Sells as Lot 113



**273**

**C-4 MISS CHELSEA 329M**

ASA. 4421497 BD. 1/1/24 TATTOO. 329M 3/4 SM 1/4 AN

WLE COPACETIC E02 GCC MOMENTUM 142X  
 RP/BCR EMINENCE H005 X C-4 CHELSEA 329F  
 RP/MP BUILT TO LOVE A021 GCC CHELSEA 616X

CE	BW	WW	YW	MCE	MILK	MWW	STY	CW	YG	MARB	BF	REA	API	TI
11.6	0.5	73.5	109.7	5.3	11.9	48.6	8.8	29.9	-0.24	0.22	-0.049	0.64	109.7	73.3

- A dense built, early maturing three quarter blood female that has a deep body cavity and appropriate fleshing ability.
- The inclusion of the legendary RP/MP Built To Love A021 donor from the pedigree of RP/BCR Eminence H005 adds a long list of high sellers and champions to the family tree of this female.



NEW BEGINNINGS, PERKINS, OKLAHOMA

**274**

**C-4 MISS LOADED 124M**

ASA. 4421481 BD. 2/10/24 TATTOO. 124M 3/4 SM 3/16 AN 1/16 CS

WLE COPACETIC E02 W/C LOADED UP 1119Y  
 RP/BCR EMINENCE H005 X C-4 LOADED LADY 124F  
 RP/MP BUILT TO LOVE A021 RF 321

CE	BW	WW	YW	MCE	MILK	MWW	STY	CW	YG	MARB	BF	REA	API	TI
12.1	0.5	76.3	115.6	6.3	16.5	54.5	9.2	28.2	-0.31	0.25	-0.063	0.73	114.2	76.5

- C-4 Miss Loaded 124M rounds out the daughters of RP/BCR Eminence H005 to sell, this three quarter blood female is super functional in both her body type and structural kind.
- The maternal quality and eye appeal that comes from the W/C Loaded Up 1119Y x Angus base here is very evident.



127

LOT 274



C-4 LOADED LADY 124F, Dam of Lot 274  
 She Sells as Lot 101

**275**

**C-4 MISS LUCY 62M**

ASA. 4421514 BD. 1/8/24 TATTOO. 62M 3/8 SM 19/32 AN 1/32 MA

COLEMAN BRAVO 6313 LKCC BOLD VENTURE 194F  
 C-4 GCC PLAY IT SAFE H420 X C-4 LUCY 62K  
 AKERS JUANADA 9100 FC137

CE	BW	WW	YW	MCE	MILK	MWW	STY	CW	YG	MARB	BF	REA	API	TI
16.4	-1.1	71.2	106.7	7.8	18.9	54.4	12.8	27.8	0.02	0.38	0.002	0.2	130.2	75.8

- C-4 GCC Play It Safe H420 combines the likes of some of the best maternal genetics known to the Angus business, you can find, N Bar EXT, OCC Anchor and the Coleman Donna lineage, all in his 3-generation pedigree. Therefore you are safe to expect an incredible set of maternal qualities out of these daughters.
- Her maternal granddam has been a tenured member of the cowherd, with over 10 years of production, and several daughters that have been retained, she is one that has certainly earned her keep and then some at the C-4 Ranch.



C-4 GCC PLAY IT SAFE H420, Sire of Lots 275 & 276

NOVEMBER 29TH + 30TH, 2024



WALLACE ELSIEMERE 250K, Dam of Lot 276 - She Sells as Lot 67

# 276

## C-4 ELSIEMER 250M

ASA. 4421517 BD. 1/22/24 TATTOO. 250M 1/4 SM 3/4 AN

COLEMAN BRAVO 6313 SJW EXIT 44 7111E

C-4 GCC PLAY IT SAFE H420 X WALLACE ELSIEMERE 250K

AKERS JUANADA 9100 WALLACE LVF ELSIEMERE 1010

CE	BW	WW	YW	MCE	MILK	MWW	STY	CW	YG	MARB	BF	REA	API	TI
16.4	-1.6	70	111	8.6	21.2	56.4	11.9	39.7	0.14	0.45	0.031	0.23	130.9	76.5

- The first daughter of the blaze faced beauty, Wallace Elsiemere 250K. 250K is a SJW Exit 44 7111 daughter that stems from the Wallace LVF Elsiemere 1010 donor that stands at the heart of the Wallace breeding program.
- The C-4 GCC Play It Safe H420 daughters are the easy keeping, and moderate framed kind that need less inputs and are perfectly suited to this south central region of the country.



LLW CARD MERIT 03H, Sire of Lot 277

# 277

## C-4 LADY 1245M

ASA. 4424774 BD. 3/26/24 TATTOO. 1245M 1/2 SM 1/2 AN

TL LEDGER C-4 ANGUS

LLW CARD MERIT 03H X 413J

MISS FAT TUESDAY C-4 ANGUS

CE	BW	WW	YW	MCE	MILK	MWW	STY	CW	YG	MARB	BF	REA	API	TI
9.8	1.7	68.8	102.3	5.3	18.1	69.4	13.1	27.9	-0.41	0.15	-0.085	0.87	119.6	71.9

- A half-blood female that is built stout and burly in her muscle shape and confirmation. She is a direct daughter of the LLW CARD Merit 03H sire, one of the most eye appealing sons of the \$250,000 TL Ledger you will ever find.
- She is backed by a picture perfect Angus female and is set for big things in production.



# 278

## C-4 BRUSHCREEK 107M

ASA. 4424772 BD. 3/4/24 TATTOO. 107M PB SM

W/C BANKROLL 811D FELT LAST CALL 304F

THILLS GOT IT MADE X C-4 BRUSHCREEK 107J

THILLS BRYSTOL 84B GBC MS BRUSHCREEK 71SA

CE	BW	WW	YW	MCE	MILK	MWW	STY	CW	YG	MARB	BF	REA	API	TI
7.6	3.7	77.6	110.7	3.8	23.5	62.3	11	29.7	-0.4	-0.04	-0.07	0.92	101.2	69.9

- Thills Got It Made was purchased from Thill Cattle Company at the 2021 Cattleman's Congress. He is backed by the programs leading donor, a Mr HOC Broker daughter, Thills Brystol 84B who was a past division winner at the AJSA Classic and the American Royal. He has been a consistent generator of quality for us!
- A purebred female that is built with maternal in mind, she is soft in the shape to her middle third, rugged in her bone work and set for a successful breeding career.





C-4 PATRICIA 109L, Full Sister to Lots 279 & 280



- A hand selected collection of Angus females by the \$460,000 half interest, Conley Lead the Way 0738 will highlight the replacement heifer division. The Lead the Way daughters have become a heavily sought after source of phenotypic excellence ever since their debut in the 2022 Conley Fall Production Sale where the 10 open heifers that sold that day averaged \$57,000 with a top at \$190,000 and \$180,000.

- You will find these females to be consistently big footed, stout featured and massive in the shape to their center body, this pair gives a true brood cow look from every angle!

- This pair of full sisters' stem from the "Patricia" tribe, the same cow family that produced Conley Patricia 110, the 2022 OYE Supreme Champion Breeding Heifer for Madilyn Norvell.

# 279

## C-4 PATRICIA'S LADY 1724M

AAA 21060861 BD. 2/20/24 TATTOO. 1724M ANGUS

GATEWAY FOLLOW ME F163 PENNERS-CC DOUBLE BLACK 2257

CONLEY LEAD THE WAY 0738 X PATRICIA 36 KN

EXAR PRINCESS 1637 PATRICIA 92 KN

CED	BW	WW	YW	CEM	MILK	MW	MH	CW	MARB	RE	FAT	\$M	\$B	\$C
-1	5.9	70	103	5	26	44	0.4	53	0.13	0.57	-0.27	60	133	233

# 280

## C-4 PATRICIA 1914M

AAA PENDING BD. 3/8/24 TATTOO. 1914M ANGUS

GATEWAY FOLLOW ME F163 PENNERS-CC DOUBLE BLACK 2257

CONLEY LEAD THE WAY 0738 X PATRICIA 36 KN

EXAR PRINCESS 1637 PATRICIA 92 KN

CED	BW	WW	YW	CEM	MILK	MW	MH	CW	MARB	RE	FAT	\$M	\$B	\$C
-1	5.9	70	103	5	26	44	0.4	53	0.13	0.57	-0.27	60	133	233

129



CONLEY PATRICIA 110, 2022 OYE Supreme Champion Junior Breeding Heifer & Maternal Sister to Lots 279 & 280





**281**

**C-4 LADY 1918M**

AAA PENDING    BD. 2/15/24    TATTOO. 1918M    ANGUS

SINCLAIR EMULATION XXP    PEAK DOT PROOF 1066X

**S A V EXTENSION 6856** X **CHAPMAN LADY 4128**

S A V BLACKCAP MAY 4136    LADY OF PEAK DOT 574Z

CEU	BW	VW	YW	CEM	MILK	MW	MH	CW	MARB	RE	FAT	SM	SB	SC
4	0.6	49	82	7	13	23	0.1	22	0.24	0.52	0.042	43	107	182

- A direct daughter of the legendary Chapman Lady 4128.
- The 4128 lineage is synonymous with top tier quality, she has built a legacy of progeny that stand in the bull batteries and donor pens of the nation's most progressive producers. Maternal sisters to 1918M include, Dieckmann Lady 1117 the dominant champion for Finley Yocham turned producer of the \$90,000 Conley Lady 4561 from this most recent Fall Production Sale at Conley Cattle. Another maternal sister to 1918M is the \$40,000 C-4 Lead Lady 2K that was crowned the Supreme Champion Breeding Heifer at the 2024 OYE & 3rd Overall Bred & Owned Female at the 2023 NJAS.
- She too is a full sister to the \$69,000 high selling female from the 2022 C-4 Production Sale, C-4 Lady Extension 1K that sold to the keen-eyed stockmen of the Stagemeyer family.



CHAPMAN LADY 4128, Dam of Lot 281



C-4 LADY EXTENSION 1K, \$69,000 Full Sister to Lot 281



C-4 LEAD LADY 2K, 2024 OYE Supreme Champion Junior Breeding Heifer





**B C R PROVEN QUEEN 001J**, Dam of Lot 282

- A direct daughter of the *BCR Proven Queen 001J* donor female. *001J* is a maternal sister to the widely popular and heavily utilized *SCC SCH 24 Karat 838* and out of the iconic champion, *FCF Proven Queen 419*. Her pedigree aligns the influence of the most lucrative and proven cow families in the Angus breed.
- The maternal granddam of 4814, *FCF Proven Queen 419*, is one of the most decorated champions of the last decade. She was the 2015 *NAILE ROV Grand Champion Angus Heifer* and the 2016 *NWSS ROV Grand Champion Angus Heifer*. 419 has produced countless high sellers and champions over the last decade!
- This is a cow family to tie to!



**282 CONLEY PROVEN QUEEN 4814**

AAA. 21060866 BD. 4/2/24 TATTOO. 4841 ANGUS

GATEWAY FOLLOW ME F163 CONLEY EXPRESS 7211

CONLEY LEAD THE WAY 0738 X B C R PROVEN QUEEN 001J

EXAR PRINCESS 1637 FCF PROVEN QUEEN 419

CED	BW	WW	YW	CEM	MILK	MW	MH	CW	MARB	RE	FAT	SM	SB	SC
1	4.7	64	102	7	18	90	0.7	37	0.49	0.62	0.023	23	135	198



**FCF PROVEN QUEEN 419**, Legendary Maternal Granddam of Lot 282

- Here is a pair of *ET* flushmate sisters that are supported by the *EXAR Winnie 1577* donor dam, a female that was a highlight of the donor division of the 2024 Conley Cattle Fall Production selling to the Carlson family for \$18,000!
- *EXAR Winnie 1577* is a powerful female that is sired by *PVF Insight 0129* and supported by the famed *EXAR Winnie 5291*.
- A three-quarter sister to the dam of 43701 & 4808 is *Schnoor Winnie 9323*, the 2014 *NJAS Grand Champion Bred & Owned Heifer* for Sydney Schnoor of California.
- Both sisters offer a tremendous shape to their forerib and center body, with a more than adequate sweep from their chest to flank. They have been blessed with an excellent hair coat as an added bonus!
- They are the result of a very reliable flush, and you can plan on them being very consistent generators of quality.



**283 CONLEY WINNIE 43701**

AAA. 21060870 BD. 3/15/24 TATTOO. 43701 ANGUS

GATEWAY FOLLOW ME F163 PVF INSIGHT 0129

CONLEY LEAD THE WAY 0738 X EXAR WINNIE 1577

EXAR PRINCESS 1637 EXAR WINNIE 5291

CED	BW	WW	YW	CEM	MILK	MW	MH	CW	MARB	RE	FAT	SM	SB	SC
1	4.8	72	117	10	17	103	0.9	53	0.56	0.98	0.014	28	168	246



EXAR WINNIE 1577, Dam of Lots 283 & 284

**284** **CONLEY WINNIE 4808**  
 AAA. 21060869 BD. 5/2/24 TATTOO. 4808 ANGUS  
 GATEWAY FOLLOW ME F163 PVF INSIGHT 0129  
**CONLEY LEAD THE WAY 0738** X **EXAR WINNIE 1577**  
 EXAR PRINCESS 1637 EXAR WINNIE 5291

CED	BW	WW	YW	CEM	MILK	MW	MH	CW	MARB	RE	FAT	\$M	\$B	\$C
1	4.8	72	117	10	17	103	0.9	53	0.56	0.98	0.014	28	168	246

- Here is a pair of ET flushmate sisters that are supported by the EXAR Winnie 1577 donor dam, a female that was a highlight of the donor division of the 2024 Conley Cattle Fall Production selling to the Carlson family for \$18,000!
- EXAR Winnie 1577 is a powerful female that is sired by PVF Insight 0129 and supported by the famed EXAR Winnie 5291.
- A three-quarter sister to the dam of 43701 & 4808 is Schnoor Winnie 9323, the 2014 NJAS Grand Champion Bred & Owned Heifer for Sydney Schnoor of California.
- Both sisters offer a tremendous shape to their forerib and center body, with a more than adequate sweep from their chest to flank. They have been blessed with an excellent hair coat as an added bonus!
- They are the result of a very reliable flush, and you can plan on them being very consistent generators of quality.



GCC ROSETTA 613C, Maternal Granddam of Lot 285

**285** **C-4 ROSETTA WAY 935M**  
 AAA. 4421483 BD. 3/5/24 TATTOO. 935M ANGUS  
 GATEWAY FOLLOW ME F163 CONLEY EXPRESS 7211  
**CONLEY LEAD THE WAY 0738** X **C-4 ROSETTA 935**  
 EXAR PRINCESS 1637 GCC ROSETTA 613C

CED	BW	WW	YW	CEM	MILK	MW	MH	CW	MARB	RE	FAT	\$M	\$B	\$C
4	1.9	56	92	1	21	78	0.5	28	0.6	0.34	-0.006	22	129	189

- Here is a maternal granddaughter of the legendary GCC Rosetta 613C, one of the highest grossing Angus females to be branded with the G-. She was a successful show heifer in her own right, but her true quality has been recognized as a generator of profits and breed leading daughters in production. The dam of 935M, C-4 Rosetta 935 is a full sister to the \$70,000 GCC C-4 Rosetta 587G.
- Being sired by Conley Lead The Way 0738 brings the power of another historic cow family in the Princess' to the pedigree of this impressive female.



CONLEY SANDY 1462, Dam of Lot 286

**286** **C-4 SANDY 1462**  
 AAA PENDING BD. 3/11/24 TATTOO. 1462M ANGUS  
 GATEWAY FOLLOW ME F163 PENNERS TOPS 5238  
**CONLEY LEAD THE WAY 0738** X **CONLEY SANDY 1462**  
 EXAR PRINCESS 1637 DPL SANDY 9462

CED	BW	WW	YW	CEM	MILK	MW	MH	CW	MARB	RE	FAT	\$M	\$B	\$C
0	2.3	44	76	1	30	15	-0.1	20	0.44	0.25	0.005	58	105	194

- The dam of 1462 is a past \$30,000 featured open heifer calf from a Conley Cattle Production sale, the Penners Tops 5238 daughter, stems back to a daughter of HA Relevant 6022, a featured Conley herd sire and back to the ever-popular DPL Sandy 3040, the 2015 Reserve Grand Champion Owned Female of the National Junior Angus Show and the Grand Champion Female of the 2014 Western National Angus Futurity Junior Show.
- Her maternal granddam is a full sister to the ST Genetics AI sire, Dal Porto Perspective X59.



LOTS 301-337

THE  
*Bulls*





R/C  
SFI

# Creedence 417J

• Very few times in this business has an opportunity to tie into a mature herd bull and investment opportunity like R/C SFI Creedence 417J come about. Yet only because of this dispersal situation will you find this exact kind of opportunity made available on the 30th day of November.

• R/C SFI Creedence 417J sanctions himself as the greatest son of the renowned JSUL Something About Mary 8421 in existence. He was the Grand Champion Simmental Bull at the 2023 Cattlemen's Congress on his first outing and was so well received because of the intangible pieces he has, ones that aren't found in your everyday Simmental Bull. He is built with extra extension and length of hip, plus is perfect footed and structured at the ground. His pin width and power is impressive and now that the heritability of his service has been proven through an incredible first calf crop, there are no questions about the legacy he is bound to build in the Simmental business, outside of the ring.

• With the early passing and very low inventory of JSUL Something About Mary 8421 semen left in storage, R/C SFI Creedence 417J emerges as his replacement, and for that reason demand is bound to be exponential, particularly now that his progeny is proving to be of the championship kind.

- OFFERING 87.5% SEMEN INTEREST & FULL POSSESSION.
- WINNING BIDDER WILL BE PARTNERS WITH JS SIMMENTALS OF PRAIRIE CITY, IOWA.

301

## R/C SFI CREEDENCE 417J

ASA. 3980387    BD. 4/17/21    TATTOO. 417J    PB SM

W/C RELENTLESS 32C

MR HOC BROKER

JSUL SOMETHING ABOUT MARY 8421 X SFI LOVE ME LATER A9X

JBSF PROUD MARY

SFI LOVE ME SOONER

CE	BW	WW	YW	MCE	MILK	MWW	STY	CW	YG	MARB	BF	REA	API	TI
9.8	4.0	86.3	134.1	2.9	17.3	60.4	11.9	38.2	-0.4	-0.1	-0.1	0.9	107.7	74.4



R/C SFI CREEDENCE 417J, 2023 Cattlemen's Congress Grand Champion Purebred Simmental Bull









# 302

## C-4 CREED 1004M

ASA. 4423183    BD. 1/15/24    TATTOO. 1004M    PB SM

JSUL SOMETHING ABOUT MARY 8421    LLSF PAYS TO BELIEVE ZU194

R/C SFI CREEDENCE 417J X WALLACE ARKDALE PRIDE 9155G

SFI LOVE ME LATER A9X    SJW ARKDALE PRIDE 4104B

CE	BW	WW	YW	MCE	MILK	MWW	STY	CW	YG	MARB	BF	REA	API	TI
9.5	3.2	79.9	120.9	4.4	18.2	58.5	11.7	37.4	-0.28	0.05	-0.06	0.74	112	73.7

• The young Wallace Arkdale Pride 9155G donor dam has been a shining light in the Simmental cowherd over the past couple of seasons. She herself was a successful show heifer for Macy, and in production has proven that the heritability of her quality is surefire. Her first calf, C-4 Real Pride J600 was the Third Overall Bred and Owned Purebred Heifer for Macy at the 2022 AJSA Classic.

• This high performing stud will be the supplier of pounds and punch. We think he is awfully impressive when it comes to muscle shape and width and feel like this coupled with his purebred pedigree of excellence promotes him into a league few can match.

• A very versatile sire prospect that combines great maternal power, curve bending growth traits and an elite phenotype.

• This stud stands out from the pack, he will be one to see one sale day, no risks are involved by adding C-4 Creed 1004M to your sire arsenal.



WALLACE ARKDALE PRIDE 9155G, Dam of Lot 302 - She Sells as Lot 2



C-4 PRIDE 1848M, Full Sister to Lot 302 - She Sells as Lot 201





137

# 303 C-4 CREEDENCE REVIVAL 1920M

ASA. 4423184    BD. 1/16/24    TATTOO. 1920M    PB SM

JSUL SOMETHING ABOUT MARY 8421    WAGR DRIVER 706T  
**R/C SFI CREEDENCE 417J** X **CONLEY SHEZA STAR Z32**  
 SFI LOVE ME LATER A9X    CONLEY SHEZA STAR W32

CE	BW	WW	YW	MCE	MILK	MWW	STY	CW	YG	MARB	BF	REA	API	TI
10.8	3.4	74.3	110.8	3.4	17.5	54.6	14.8	22.4	-0.33	0.2	-0.06	0.77	126	74.3

- This product of the embryo program rivals the phenotypic quality of the top tier bulls we have ever raised.
- He is a direct son of the Conley Sheza Star Z32 donor dam, making him a maternal brother to the \$120,000 high selling female, Conley Sheza Star D3, from the 2023 Conley Cattle Simmental Dispersal, selling to the progressive seedstock firms of the Aces Wild Ranch & Lindskov's LT Ranch.
- This Purebred Simmental, January born son of the 2023 Cattleman's Congress Grand Champion Purebred Simmental Bull, R/C SFI Creedence 417J is built with extra punch and muscle shape. He too is so bold in his ribcage, long in his skeletal design and wide at his base. He has a big and correctly shaped foot, and is incredibly flexible, particularly when you consider the massive load he carries.
- This stud prospect will only become a smarter investment as he matures!



CONLEY SHEZA STAR Z32, Dam of Lot 303 - She Sells as Lot 4



CONLEY SHEZA STAR 219K, Maternal Sister to Lot 303 - She Sells as Lot 3





- A very stout and burly son of R/C SFI Creedence 417J that stems back to the picture perfect GCC Ms Broker D107 female. D107 remains one of the most impressive daughters of the legendary MR HOC Broker that has ever run the pastures of the C-4 ranch.
- This three quarter blood stud is a square built, eye appealing age advantage beast that checks all the boxes when it comes to building better beef.
- His added maturity and eagerness mean he will be ready to see cows earlier and more often than his contemporaries.



GCC MS BROKER D107, Dam of Lot 304 & Maternal Granddam of Lot 305 - She Sells as Lot 115

**304** C-4 CREEDENCE L107  
 ASA. 4423176 BD. 10/20/23 TATTOO. L107 3/4 SM 3/16 AN 1/16 MA

JSUL SOMETHING ABOUT MARY 8421 MR HOC BROKER  
 R/C SFI CREEDENCE 417J X GCC MS BROKER D107  
 SFI LOVE ME LATER A9X GCC MS BLACKWATCH O26XUD

CE	BW	WW	YW	MCE	MILK	MWW	STY	CW	YG	MARB	BF	REA	API	TI
9	2.9	74.8	113.8	3.3	17.7	55	9.7	30.3	-0.32	-0.04	-0.071	0.7	90.8	65.4



C-4 MISS BROKER H215, Dam of Lot 305 - She Sells as Lot 98

- C-4 Creedence 215M sports the largest growth predictions of the R/C SFI Creedence 417J sons and the 2nd highest YW of all the bull prospects in the entire offering. Don't forget, pounds pay!
- Expect a set of progenies that come to the weaning pen heavy with the service of this 5/8ths growth promoter.



GCC NEW GAME 5654C, Maternal Grandsire of Lot 305

**305** C-4 CREEDENCE 215M  
 ASA. 4423174 BD. 2/21/24 TATTOO. 215M 5/8 SM 11/32 AN 1/32 MA

JSUL SOMETHING ABOUT MARY 8421 GCC NEW GAME 5654C  
 R/C SFI CREEDENCE 417J X C-4 MISS BROKER H215  
 SFI LOVE ME LATER A9X GCC MS BROKER D107

CE	BW	WW	YW	MCE	MILK	MWW	STY	CW	YG	MARB	BF	REA	API	TI
9.1	2.6	79.6	123.2	3.6	15.2	54.9	10.3	37.5	-0.22	0.1	-0.055	0.61	102	71.5



# 306

## C-4 CREEDENCE 01M

ASA. 4423157 BD. 1/25/24 TATTOO. 01M 5/8 SM 3/8 AN

JSUL SOMETHING ABOUT MARY 8421 WLTR RECOLLECTION 1501 ET

R/C SFI CREEDENCE 417J X C-4 MISS GRADE 01F

SFI LOVE ME LATER A9X LIME MISS GRADE 01D

CE	BW	WW	YW	MCE	MILK	MWW	STY	CW	YG	MARB	BF	REA	API	TI
9.4	2.2	78.4	122.4	3.5	18	57.4	11.6	37	-0.21	0.11	-0.043	0.67	106.1	72

- The long bodied, baldy headed, extra athletic C-4 Creedence 01M is a bull prospect that has always been a fun one to look at.
- The 5/8ths Simmental, January born stud paints a very neat look from the profile and is always one that struts with a proud look of quality. He also has the big and loose running gear that ensures he will be set for a long breeding career.
- The R/C SFI Creedence 417J sons will be favorites of those who inspect the stock in person, they combine a flawless structural build with a very functional body type.



LOT 306

# 307

## C-4 CREEDENCE 78M

ASA. 4423158 BD. 1/28/24 TATTOO. 78M 3/4 SM 1/4 AN

JSUL SOMETHING ABOUT MARY 8421 FELT LAST CALL 304F

R/C SFI CREEDENCE 417J X C-4 BAMBI 78J

SFI LOVE ME LATER A9X GCC BAMBI 277D

CE	BW	WW	YW	MCE	MILK	MWW	STY	CW	YG	MARB	BF	REA	API	TI
10.9	1.8	77	116.7	3.3	19.1	57.6	12	37.2	-0.31	0	-0.067	0.8	102.7	69.4

- The best combination of calving ease and impressive growth of the R/C SFI Creedence 417J sons comes with the genetic predictions of C-4 Creedence 78M.
- A three quarter blood stud that stems from the maternal influences of a FELT Last Call 304F daughter of the historic Bambi tribe that has been a part of the G- and ETR herds for several generations.



C-4 MISS GRADE 01F, Dam of Lot 306 - She Sells as Lot 100

# 308

## C-4 CREEDENCE 84M

ASA. 4423159 BD. 1/23/24 TATTOO. 84M 1/2 SM 3/8 AN 1/8 CS

JSUL SOMETHING ABOUT MARY 8421 COLEMAN NAVIGATOR 614

R/C SFI CREEDENCE 417J X C-4 FORMERA 84J

SFI LOVE ME LATER A9X GCC FORMERA E7201

CE	BW	WW	YW	MCE	MILK	MWW	STY	CW	YG	MARB	BF	REA	API	TI
9.6	2.4	76.8	117.2	2.7	17.2	56.1	11.5	33.9	-0.2	0.13	-0.044	0.61	105.6	70.9

- C-4 Creedence 84M is a January born, half-blood son of the 2023 Cattleman's Congress Grand Champion Purebred Simmental Bull, R/C SFI Creedence 417J.
- He blends a useful set of growth and performance EPD's with a functional structural build, long body type and bigger scaled outline.





**309 CONLEY C-4 REBEL YELL 402M**

ASA. 4420994    BD. 3/1/24    TATTOO. 402M    PB SM

PROFIT    MR HOC BROKER

**EC REBEL 156F** X **CONLEY SHEZA STAR D3**

DSFF COUNTESS 357D    CONLEY SHEZA STAR Z32

CE	BW	WW	YW	MCE	MILK	MWW	STY	CW	YG	MARB	BF	REA	API	TI
8.5	3.3	69.1	94.7	3	15.2	49.7	14.9	16.4	-0.34	-0.01	-0.063	0.65	109	65.7



CONLEY SHEZA STAR D3, Dam of Lots 309 & 310

- Every division offers some special opportunities, and the bull prospects are certainly included in this claim.
- There is immense quality with this pair of purebred herd bulls. They present themselves as some of the most unique animals in the offering, both have herd changing credentials, and are exceptional from every aspect, phenotypically and genetically.
- They are direct sons of the industry famous Conley Sheza Star D3. The \$120,000 high selling female from the 2023 Conley Cattle Simmental Dispersal, selling to Aces Wild Ranch & Lindskov's LT Ranch. Rebel Yell 402M and Red Revolt 468M are maternal brothers to both the \$100,000 Conley High Rise F3, a member of the bull battery at Hartman Cattle Company and Conley Loud & Heavy 410J, the \$25,000 selection of Volk Livestock.
- Maternal sisters to this pair of full brothers include Conley Sheza Star F912, Madilyn Norvell's many time champion that amassed banners at the Tulsa State Fair, FWSS & Oklahoma Youth Expo. Her most prestigious title would have been being slapped as the OK Beef Expo Supreme Grand Champion Breeding Heifer. Another sister is the Conley Sheza Star F909, the 2020 OYE Supreme Grand Champion Purebred Heifer for Finley Yocham.
- Being sired by the \$200,000 EC Rebel 156F, adds just another layer of genetic merit to the equation here. The dam of EC Rebel 156F, DSFF Countess 357D has built a very strong reputation of excellence as she is also responsible for the \$120,000 Renegade and the \$20,000 EC Noble 283J. Daughters include the \$50,000 EC Reba 6H, and the \$35,000 EC Countess 283F.





141

**310 CONLEY C-4 RED REVOLT 468M**

ASA. 4420995    BD. 3/5/24    TATTOO. 468M    PB SM

PROFIT    MR HOC BROKER

**EC REBEL 156F** X **CONLEY SHEZA STAR D3**

DSFF COUNTESS 357D    CONLEY SHEZA STAR Z32

CE	BW	WW	YW	MCE	MILK	MWW	STY	CW	YG	MARB	BF	REA	API	TI
8.5	3.3	69.1	94.7	3	15.2	49.7	14.9	16.4	-0.34	-0.01	-0.063	0.65	109	65.7



EC REBEL 156F, \$200,000 Sire of Lots 309 & 310

*Rebel* **SONS**  
**LOTS 309-310**





# 311 C-4 KEEP THE CHANGE 236M

ASA PENDING    BD. 2/26/24    TATTOO. G236M    PB SM

KMJ HUSKER 814    TJSC HAMMER TIME 35D  
**GCC KEEP THE CHANGE H136** X **GCC MISS JACKSON G236**  
 TNGL DESIRE E300    GCC MISS BROKER 3034

CE	BW	WW	YW	MCE	MILK	MWW	STY	CW	YG	MARB	BF	REA	API	TI
10.2	1.5	68.6	101.7	3.7	20.8	54.7	10	19.5	-0.19	0.11	-0.04	0.38	107.7	69

- Keeping to the family tradition is the son of the up and coming donor female, GCC Miss Jackson G236. He is a full sister to the lead off, GCC Keep The Change H136 female from the 2023 Fall Production Sale, C-4 Miss Jackson 101L.

- GCC Miss Jackson G236 is a daughter of the revered GCC Miss Broker 3034 that was a highlight of the 2021 'The Classic'. 3034 is a direct daughter of one of the cornerstone G- donors, OCC Miss Eureka 394N.

- GCC Keep The Change H136 was a high selling purchase from the Griswold program, the perfectly blazed faced, purebred stud has built a strong reputation of daughters that work in Perkins. He is a direct daughter of the \$27,500 TNGL Desire E300 that was a feature of the 2022 Griswold Cattle "The Classic" Female Sale and is a female that ties together the legendary Hope Floats and Ebony's Joy cow families.

- The power of pedigree just begins the intriguing story already wrote by this phenotypic outlier, 236M is a unique combination of eye appeal, power, structural integrity and growth. The immense quality exists on either side of his hide elevates his position to one of the most unique herd bull prospects in the entire offering.



GCC MISS BROKER 3034, Maternal Granddam of Lot 311



GCC KEEP THE CHANGE H136, Sire of Lots 311-319





B C R GEORGIA G077, Dam of Lot 312 - She Sells as Lot 106

- All the extra chrome that you will find on 185M just tops off the memorable features of this division highlight. He is built with a big and burly back shape, stout set of running gear and explosive muscle shape and stifle.
- C-4 Keep The Change 185M offers a pedigree lined with maternal excellence without sacrificing real world power and performance. His maternal granddam, B C R Georgia G077 is a stunning three-quarter blood SimAngus female that is by Rocking P Legendary C918 and is backed by the great W/C United 956Y on her maternal side. The dam of G077 was our selection from the 2017 'Midwest Made' Production Sale and comes from the heart of the Steenhoek family's cowherd.



## 312 C-4 KEEP THE CHANGE 185M

ASA. 4423163 BD. 2/6/24 TATTOO. 185M PB SM

KMJ HUSKER 814 SJW EXIT 44 7111E  
 GCC KEEP THE CHANGE H136 X C-4 GEORGIA 185J  
 TNGL DESIRE E300 B C R GEORGIA G077

CE	BW	WW	YW	MCE	MILK	MWW	STY	CW	YG	MARB	BF	REA	API	TI
11.9	1	71.9	106.1	6	21.6	57.5	10.6	28.9	-0.23	0.07	-0.048	0.58	115.3	73.3



KMJ HUSKER 814, Paternal Grand sire of Lots 311-319

- A very special, red hided stud that is certainly one of the most recognizable herd bull prospects we will have ready for your appraisal in Perkins. Take note that he comes with the advantage of some more age and maturity than the majority of the offering, meaning he may be set for an earlier turnout.
- His dam, CRFT Miss Hollywood 150H is a Maine influence female by the industry respected, DUEL Icon 802F. Her incredible looks and presence were obviously passed along to this intriguing bull prospect.
- This herd sire prospect is a prime example that powerful, performance driven genetics can still offer balance and eye appeal phenotypically. A true standout among the offering that offers elite structural integrity, balance, and eye appeal!



## 313 C-4 KEEP THE CHANGE L150

ASA. 4424771 BD. 11/1/23 TATTOO. L150 1/2 SM 3/8 MA 1/8 AN

KMJ HUSKER 814 DUEL ICON 802F  
 GCC KEEP THE CHANGE H136 X CRFT MISS HOLLYWOOD 150H  
 TNGL DESIRE E300 JABR MISS BLACK LABEL 142A

CE	BW	WW	YW	MCE	MILK	MWW	STY	CW	YG	MARB	BF	REA	API	TI
11.1	0.8	60	86.8	4.7	18.5	50.5	4.8	12.8	-0.31	0.11	-0.07	0.5	87.5	61.3

# 314 C-4 KEEP THE CHANGE 643M

ASA. 4423169 BD. 3/23/24 TATTOO. 643M 3/4 SM 1/4 AN

KMJ HUSKER 814 W/C LOAD LIMIT 221B  
**GCC KEEP THE CHANGE H136 X W/C MISS WERNING 643D**  
 TNGL DESIRE E300 MISS WERNING 243Z

CE	BW	WW	YW	MCE	MILK	MWW	STY	CW	YG	MARB	BF	REA	API	TI
11.6	0.2	68.4	101.4	5.3	21	55.3	11.4	26.1	-0.17	0.25	-0.035	0.47	113.8	71.6

- W/C Miss Werning 643D has been a very valuable addition to the cowherd, she was purchased out of the famed W/C program as a bred heifer in 2018, and still remains an impressive specimen that generates progeny that reap rewards every year.
- This higher percentage Simmental bull is one that continues to mature with added shape and dimension.

# 315 C-4 KEEP THE CHANGE 601M

ASA. 4423168 BD. 1/25/24 TATTOO. 601FM 3/4 SM 3/16 CS 1/16 AN

KMJ HUSKER 814 W/C LOADED UP 1119Y  
**GCC KEEP THE CHANGE H136 X C-4 LOADED LADY 601F**  
 TNGL DESIRE E300 C-4 1768

CE	BW	WW	YW	MCE	MILK	MWW	STY	CW	YG	MARB	BF	REA	API	TI
11.8	1.5	70.1	103	5.6	21.3	56.3	8.9	16.7	-0.34	0.08	-0.073	0.57	111.4	72.4

- A three quarter blood prospect that comes with the maternal support of a W/C Loaded Up 1119Y x Angus cow base. There are few bulls that can match the perfect blend on an Angus cow like the way W/C Loaded Up 1119Y does so consistently.
- With his attractive phenotype, and a blend of above average calving ease and more than appropriate growth traits, the promotion of this neat looking GCC Keep The Change H136 sired bull prospect to a favorite of early visitors has been evident.

# 316 C-4 KEEP THE CHANGE 305M

ASA. 4423166 BD. 2/22/24 TATTOO. 305M 1/2 SM 3/8 AN 1/8 MA

KMJ HUSKER 814 BUSHES UNBELIEVABLE423  
**GCC KEEP THE CHANGE H136 X NFLL 305F**  
 TNGL DESIRE E300 NFLL 305A

CE	BW	WW	YW	MCE	MILK	MWW	STY	CW	YG	MARB	BF	REA	API	TI
12.8	-0.2	63.5	94.2	5.5	22.1	52.2	10.8	15.3	-0.16	0.25	-0.034	0.32	113.2	69.4

- C-4 Keep The Change 305M is another performance standout among the class of 2024 herd sire prospects. He is stout featured, rugged designed and very sound built.
- The dam of 305M is sired by the phenotype standout, Bushes Unbelievable 423 and further supported by the sires GCC Legacy 647X and Irish Whiskey, aligning some of the most proven and productive pedigrees known to the business.

# 317 C-4 KEEP THE CHANGE 133M

ASA. 4423162 BD. 3/18/24 TATTOO. 133M PB SM

KMJ HUSKER 814 WLE UNO MAS X549  
**GCC KEEP THE CHANGE H136 X C-4 SWEET PICKENS 133H**  
 TNGL DESIRE E300 GCC MISS BROKER 133F

CE	BW	WW	YW	MCE	MILK	MWW	STY	CW	YG	MARB	BF	REA	API	TI
12.2	0.5	67.1	97.2	4.9	20.6	54	9.7	12.2	-0.22	0.21	-0.052	0.32	120.2	74.3

- The maternal granddam of 133M, GCC Miss Broker 133F has been a foundation breeding piece for the program, she too was the Reserve Champion Owned Percentage Cow/Calf Pair for Riley at the 2020 AJSA Classic with the dam of this bull at her side.
- Unlock the advantages of hybrid vigor on your programs bottom line with this purebred herd bull prospect.
- Calving ease option.

# 318 C-4 KEEP THE CHANGE L0365

ASA PENDING BD. 12/4/23 TATTOO. L0365H 1/2 SM

KMJ HUSKER 814 CONLEY NO LIMIT  
**GCC KEEP THE CHANGE H136 X JSUL WHO'S LIMIT 0365H ET**  
 TNGL DESIRE E300 JSUL WHO DAT 1602

CE	BW	WW	YW	MCE	MILK	MWW	STY	CW	YG	MARB	BF	REA	API	TI
8	1.4	75.7	112.6	4.4	18.2	57.1	11.9	30.3	-0.02	0.28	-0.01	0.24	104	72.5

- C-4 Keep The Change L0365 is one that comes with a very interesting twist of pedigree than you may be accustomed to seeing on the bottom side of most C-4 branded stock.
- The maternal granddam of L0365 remains one of the most picturesque females to ever come out of the Sullivan firms elite show strings, JSUL Who Dat 1602 was Luke Elder's Supreme Champion Female from both the 2012 North American and American Royal.
- The intriguing looks and undeniable presence of this stud don't come by chance, it is bred deep into his genome.

# 319 C-4 KEEP THE CHANGE 382M

ASA. 4424222 BD. 2/16/24 TATTOO. H382M 5/8 SM 11/32 AN 1/32 CS

KMJ HUSKER 814 44 FAITHFUL 6494  
**GCC KEEP THE CHANGE H136 X C-4 OL FAITHFUL H382**  
 TNGL DESIRE E300 C-4 LOADED LADY 123F

CE	BW	WW	YW	MCE	MILK	MWW	STY	CW	YG	MARB	BF	REA	API	TI
10.3	2.1	78.7	120.6	6.4	23.2	62.4	10.7	29.9	-0.16	0.34	-0.033	0.52	122.5	79.4

- Rounding out the GCC Keep The Change H136 sired sons is another percentage bull that stems back to a purebred Angus cow that is sired by 44 Faithful 6494.
- A good beef bull that is sound built, dense muscled and ready to service cows out on big country with his heavy built construction.



GCC MISS BROKER 133F, Maternal Granddam of Lot 317  
 She Sells as Lot 6

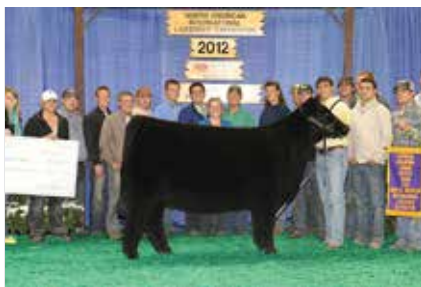

JSUL WHO DAT 1602, Maternal Granddam of Lot 318



C-4 OL FAITHFUL H382, Dam of Lot 319 - She Sells as Lot 97



320

**C-4 BOLD VENTURE 7201M**

ASA. 4423172 BD. 2/2/24 TATTOO. 7201M 3/4 SM 1/4 AN

WS PILGRIM H182U YARDLEY LAD A323  
**LKCC BOLD VENTURE 194F** X **GCC FORMERA E7201**  
 MS CRYSTEEL VOLTAGE 194A FINK FORMERA 7510

CE	BW	WW	YW	MCE	MILK	MWW	STY	CW	YG	MARB	BF	REA	API	TI
10.8	1.3	65.8	89.3	4.5	17.6	50.5	10.8	14.7	-0.3	0.19	-0.059	0.56	104.6	66.9

- C-4 Bold Venture 7201M is an awesome built, deep sided, blaze faced stud that comes in a heavy muscled, rugged constructed package.
- His balanced set of EPD predictions do no justice to the impressive beast that you will find in the sale pens of C-4 Land & Cattle. He came to the weaning pen heavy and continues to mature with impressive performance and stoutness. We love his type and kind, and think he will be a very valuable addition to a cowherd searching for added performance and functionality.



LOT 320



LKCC BOLD VENTURE 194F,  
Sire of Lots 320-326

321

**C-4 BOLD VENTURE L126**

ASA. 4423177 BD. 10/4/23 TATTOO. L126 3/4 SM 7/32 AN 1/32 MA

WS PILGRIM H182U MG/GSC AUTHORITY W14C  
**LKCC BOLD VENTURE 194F** X **C-4 PRIDES LASS F126**  
 MS CRYSTEEL VOLTAGE 194A GCC PRIDES LASS B188

CE	BW	WW	YW	MCE	MILK	MWW	STY	CW	YG	MARB	BF	REA	API	TI
13.8	-0.4	68.8	96.6	5.3	20	54.3	12.9	19.5	-0.34	0.08	-0.064	0.7	111.7	69.1

- A grandson of the GCC Prides Lass B188 female. B188 was a successful purchase from Griswold that was a maternal granddaughter of O C C Prides Lass 690K, 690K gained legendary status in production and was a \$60,000 high seller for Duff Cattle Company during the 2000's, a long time before some of the high price tags we see today. Her influence is found deep in the roots of the Coleman Angus, Griswold, Monarch, & Limestone Programs.
- We love the added length and extension of this LKCC Bold Venture 194F sired bull prospect, he too is square built and incredibly flexible on his feet and legs.



LOT 321

322

**C-4 BOLD VENTURE 2065M**

ASA. 4423171 BD. 2/16/24 TATTOO. 2065M PB SM

WS PILGRIM H182U MR HOC BROKER  
**LKCC BOLD VENTURE 194F** X **TRAIL PRIVILEGED MATRIARCH C62**  
 MS CRYSTEEL VOLTAGE 194A MATRIARCH 33TX

CE	BW	WW	YW	MCE	MILK	MWW	STY	CW	YG	MARB	BF	REA	API	TI
11.2	1.4	71.3	96.4	5	17.9	53.4	9.4	19.4	-0.41	-0.06	-0.08	0.73	102.3	68.1

- The Trail Privileged Matriarch C62 female is at the forefront of our Simmental breeding program, this young donor has been driving herself towards the front of the pack, so you can trust in both 2065M and 159M to have the genetic base of some of the most potent cows in the business.
- A set of full brothers selling here, so take advantage of the opportunity to turn out the pair and reap the rewards of a consistent set of progeny come weaning time.



TRAIL PRIVILEGED MATRIARCH C62 - Dam of Lots 322 & 323 - She Sells as Lot 7

# 323 C-4 BOLD VENTURE 1591M

ASA. 4423170 BD. 2/23/24 TATTOO. 159M PB SM

WS PILGRIM H182U MR HOC BROKER  
 LKCC BOLD VENTURE 194F X TRAIL PRIVILEGED MATRIARCH C62  
 MS CRYSTEEL VOLTAGE 194A MATRIARCH 33TX

CE	BW	WW	YW	MCE	MILK	MWW	STY	CW	YG	MARB	BF	REA	API	TI
11.2	1.4	71.3	96.4	5	17.9	53.4	9.4	19.4	-0.41	-0.06	-0.08	0.73	102.3	68.1

• The full brother to 2065M, and therefore a son of the up-and-coming donor, Trail Privileged Matriarch C62. Be sure to check out the impressive set of maternal sisters that highlight the Bred Heifer offering, because you will not need much more convincing about the quality that these bull calves will mature with after seeing those three females.



C-4 MAGIC MIRANDA 338F, Dam of Lot 324

# 324 C-4 BOLD VENTURE 338M

ASA. 4423167 BD. 2/13/24 TATTOO. 338M 3/4 SM 1/4 AN

WS PILGRIM H182U TL BOTTOMLINE  
 LKCC BOLD VENTURE 194F X C-4 MAGIC MIRANDA 338F  
 MS CRYSTEEL VOLTAGE 194A VAR MAGIC MIRANDA 1100

CE	BW	WW	YW	MCE	MILK	MWW	STY	CW	YG	MARB	BF	REA	API	TI
12.9	0	66.1	93.7	5.7	18.5	51.5	9	16.1	-0.29	0.19	-0.057	0.55	107.3	69.4

• A three quarter blood bull that is wide based, long bodied and rugged built.  
 • The LKCC Bold Venture 194F sired sons are bound to be crowd favorites due to their impressive muscle shape, dense center third and cool looks.

NEW BEGINNINGS, PERKINS, OKLAHOMA

# 325 C-4 BOLD VENTURE 271M

ASA. 4423165 BD. 1/12/24 TATTOO. 271M PB SM

WS PILGRIM H182U WLE BIG DEAL A617  
 LKCC BOLD VENTURE 194F X WLK/WW MS PEPS DEAL 271D  
 MS CRYSTEEL VOLTAGE 194A BW/WW PEP PAYS 27Z

CE	BW	WW	YW	MCE	MILK	MWW	STY	CW	YG	MARB	BF	REA	API	TI
11.1	0.5	69.1	89.2	3.7	17.7	52.1	14.4	15.8	-0.44	0.1	-0.091	0.74	122.1	72.6

• The dam of 271M, WLK/WW Ms Peps Deal 271D is a full sister to the Nikkel families Supreme Champion Heifer at the 2017 Kansas Classic. His maternal granddam, BW/WW Pep Pays 27Z was the 5th Overall Purebred Simmental Female for Mason Walker at the 2014 AJSA Classic.  
 • A maternal sister to 271M is a highlight of the Bred Heifer division.



C-4 PEPS DEAL 108L, Maternal Sister to Lot 325

# 326 C-4 BOLD VENTURE 113M

ASA. 4423161 BD. 2/19/24 TATTOO. 113M 3/4 SM 1/8 AN 1/8 AR

WS PILGRIM H182U MR HOC BROKER  
 LKCC BOLD VENTURE 194F X C-4 DUFF 113F  
 MS CRYSTEEL VOLTAGE 194A C-4 DUFF A 9301

CE	BW	WW	YW	MCE	MILK	MWW	STY	CW	YG	MARB	BF	REA	API	TI
11	1.5	70.9	99.9	4.3	16.8	51.7	11.7	13.5	-0.3	0.05	-0.061	0.51	101.3	66.4

• The LKCC Bold Venture 194F sired cattle are exactly what the doctor ordered. A great combination of cattle that are built wide and stout, yet remain eye appealing and structurally correct.  
 • This three quarter blood stems from the lineage of a picture perfect MR HOC Broker that has always come to the weaning pen with a calf of added value.



WLK/WW MS PEPS DEAL 271D, Dam of Lot 325



# 327

## C-4 EMINENCE 058M

ASA. 4423173 BD. 2/18/24 TATTOO. 058M PB SM

WLE COPACETIC E02 THSF LOVER BOY B33  
 RP/BCR EMINENCE H005 X B C R KNOCKOUT H058  
 RP/MP BUILT TO LOVE A021 B C R KNOCKOUT 082F

CE	BW	WW	YW	MCE	MILK	MWW	STY	CW	YG	MARB	BF	REA	API	TI
11.1	0.9	77.6	116.8	5.1	19.2	58	11.6	25.9	-0.27	0.31	-0.054	0.63	132.1	82.7

- C-4 Eminence 058M brings together two legendary females of the Simmental breed into one dynamic package. It wouldn't be exaggerating to say that close to \$5 million have been generated between the RP/MP Built To Love A021 female and the daughters of the Miss Knockout 74T matron.
- A Purebred Simmental that carries the maternal base of two of the most productive dams in the breeds history.



RP/BCR EMINENCE H005,  
Sire of Lot 327

B C R KNOCKOUT H058, Dam of Lot 327  
She Sells as Lot 96

# 328

## C-4 PLAY IT SAFE L619

ASA. 4423178 BD. 10/3/23 TATTOO. L619 1/2 AN 1/2 CS

COLEMAN BRAVO 6313 ANGUS  
 C-4 GCC PLAY IT SAFE H420 X C-4 BANDWAGON J619  
 AKERS JUANADA 9100 GCC BANDWAGON 6226D ET

CE	BW	WW	YW	MCE	MILK	MWW	STY	CW	YG	MARB	BF	REA	API	TI
14.8	-1.4	68.8	100.6	7.2	20.4	54.7	11.3	18.7	-0.01	0.37	0	0.16	127.7	76

- A high end calving ease prospect that is sure to catch the attention of those looking for a heifer bull candidate.
- Built long sided, small headed and smooth shouldered, he not only reads on paper for calving ease, but has the phenotype to help you believe in the science.
- We think that his progeny are going to have value well beyond just being easy calving, with the likes of the Bandwagon influence maternally, he is bound to generate progeny that mature with substance and daughters that have high maternal value.



LOT 328

# 329

## C-4 RECALL 600M

ASA. 4424223 BD. 4/1/24 TATTOO. J600M 1/2 SM 1/2 AN

GCC TOTAL RECALL 806T ETR GCC REAL TIME G380  
 C-4 JUAN RECALL H400 X C-4 REAL PRIDE J600  
 AKERS JUANADA 9100 WALLACE ARKDALE PRIDE 9155G

CE	BW	WW	YW	MCE	MILK	MWW	STY	CW	YG	MARB	BF	REA	API	TI
10.4	2	68.2	95.6	3.7	21.6	55.8	14.2	37.3	-0.11	0.25	-0.01	0.64	111.8	67.1

- It is hard to question the influence that the legendary GCC Total Recall 806T and his sons have had on the beef business, particularly on the central plains, they just thrive in this environment.
- There are generations of power cows stacked on either side of the pedigree here, and also a full brother to the \$77,000, ETR Pink 9205G female that was Sydney Baty's 3rd Overall Purebred Female at the 2022 AJSA National Classic.



WALLACE ARKDALE PRIDE 9155G - Maternal Granddam of Lot 329 - She Sells as Lot 2

330

C-4 NATURAL LITE 196M

ASA. 4423164 BD. 1/17/24 TATTOO. 196M 1/4 SM 3/4 AN

COLEMAN BRAVO 6313 WHEATLAND MAN O' WAR 907G

DUFF NATURAL LITE 20224 X C-4 WAR LADY 196K

DUFF BI 619 LADYPOP 1017 C-4 QUEEN 9347

CE	BW	WW	YW	MCE	MILK	MWW	STY	CW	YG	MARB	BF	REA	API	TI
11.7	2.6	75.4	111.4	2.8	24.7	62.5	11	42.9	-0.01	0.17	0.02	0.62	101.9	67.8

- The anticipation for the Duff Natural Lite progeny has been high, he was a sale highlight of the 2022 Power Plus Bull and Female Sale, where a half interest commanded \$42,000. His early calf crops have been exciting, and his female progeny look to be the right kind for the times.
- He traces back maternally to the WK Queen 1423 donor that raised the Hamilton Farms owned, RK Status 4267 stud.



DUFF NATURAL LITE 20224, Sire of Lot 330

331

C-4 STYLE 1802M

ASA. 4423175 BD. 2/19/24 TATTOO. 1802M 1/2 AN 1/4 CS 1/4 MA

GAMBLES HOT ROD GOET DRIVING 80

SILVEIRAS STYLE 9303 X CAMPBELLCO 1802F

SILVEIRAS ELBA 2520 CAMPBELLCO 1559

CE	BW	WW	YW	MCE	MILK	MWW	STY	CW	YG	MARB	BF	REA	API	TI
11.9	0.2	55.8	83.8	5.7	15.5	45.9	8.6	36.9	0.01	0.53	0.005	0.37	141.1	83.8

- There is no denying the impact that the Silveiras Style 9303 sired cattle have made on the business, he will go down as one of the most dominant catalysts of development in the multibreed show cattle industry we see today.
- If you are looking to add more eye appeal, and femineity to your cowherd in the first generation then here should be a leading candidate on your herd bull shopping spree.

332

C-4 GOT IT MADE 20548M

ASA PENDING BD. 2/6/24 TATTOO. 20548M 1/2 SM 1/2 AN

W/C BANKROLL 811D DUFF-JC 4REAL 16250

THILLS GOT IT MADE X DUFF 20548

THILLS BRYSTOL 84B DUFF 3513 A+

CE	BW	WW	YW	MCE	MILK	MWW	STY	CW	YG	MARB	BF	REA	API	TI
7.8	3.5	78.3	110.3	5	25.6	64.7	10.6	26.8	-0.41	-0.07	-0.073	0.93	100.2	70.9

- A half-blood SimAngus, Thills Got It Made son out of a beautiful Duff-JC 4Real 16250 sired Angus female. Duff-JC 4Real 16250 sired the 2021 Power Plus Bull Sale high seller at \$90,000 and the high selling Angus Female of the 2021 Holiday Kickoff Sale for \$50,000.
- You will find what you would expect from reading the pedigree, a soft bodied, moderate framed and easy fleshing herd bull prospect that will sire some added growth and a very attractive set of replacement females.



SILVEIRAS STYLE 9303, Sire of Lot 331

333

C-4 FOLLOW ME 088M

ASA. 4423160 BD. 2/21/24 TATTOO. 088EM 11/16 AN 9/32 MA 1/32 CA

GATEWAY FOLLOW ME F163 DADDY'S MONEY

CCS GG FOLLOW ME 8209 201H X GCC NFLL MISS WILKINS 088E

UDE WATCHOUT 8209 NFLL 088X

CE	BW	WW	YW	MCE	MILK	MWW	STY	CW	YG	MARB	BF	REA	API	TI
4.7	3.9	72.3	107.4	3.6	13.7	49.8	6.6	36.8	-0.14	0.28	-0.031	0.57	114.5	82.3

- Take note of the connecting lineage of 088M and 324M. The dam of 088M, is also the maternal granddam of 324M, so if you are looking for relations to turn out on a group of cows to maintain consistency, this pair serve as a good option.
- The sire of 088M is the JS and C-4 programs promotional bull CCS GG Watch For Me 8209 201H, he stems from the maternal power of the Udell Cattle Company's multiple time National Champion, SULL Keymura's First 4086.



GATEWAY FOLLOW ME F163, Paternal Grand sire of Lot 333



# 334 C-4 GOT IT MADE 342M

ASA. 4424220 BD. 2/17/24 TATTOO. 342JM 3/4 SM 5/32 MA 3/32 AN

W/C BANKROLL 811D MR HOC BROKER  
**THILLS GOT IT MADE X C-4 MISS WILKINS 342J**  
 THILLS BRYSTOL 84B GCC NFLL MISS WILKINS 088E

CE	BW	WW	YW	MCE	MILK	MWW	STY	CW	YG	MARB	BF	REA	API	TI
7.5	3.2	71	99.5	3.4	20.7	56.2	9.4	19.7	-0.38	-0.05	-0.07	0.75	93.4	65

- *Thills Got It Made* was purchased from *Thill Cattle Company* at the 2021 Cattleman's Congress. He is backed by the programs leading donor, a *Mr HOC Broker* daughter, *Thills Bristol 84B* who was a past Division winner at the *AJSA Classic* and the *American Royal*.
- Two shots of the great *Mr HOC Broker* appear in the pedigree of *342M*, so he is bound to sire cattle of quality that no *EPD* could encapsulate.

# 335 C-4 GOT IT MADE 353M

ASA. 4424221 BD. 2/22/24 TATTOO. 353JM 3/4 SM 1/4 AN

W/C BANKROLL 811D W/C BANKROLL 811D  
**THILLS GOT IT MADE X C-4 BANKROSE 353J**  
 THILLS BRYSTOL 84B GCC ROSETTA 613C

CE	BW	WW	YW	MCE	MILK	MWW	STY	CW	YG	MARB	BF	REA	API	TI
10.2	2	76.2	110.7	4.8	24.1	62.4	9.9	28.1	-0.3	0.11	-0.05	0.81	111.1	74.3

- A double shot of the \$205,000 *W/C Bankroll 811D* in the pedigree of *353M* ensures that you can plan on keeping a stellar set of replacement females from his calf crops.
- Maternally he stems back to our maternal legend, *GCC Rosetta 613C* a female that has stood at the front of the donor pen for seasons now. She is the dam of the \$70,000 *GCC C-4 Rosetta 587G*.



W/C BANKROLL 811D, \$205,000 Paternal Grand sire of Lots 334 & 335



GCC ROSETTA 613C, Maternal Granddam of Lot 336



EXAR STOCK FUND 9097B, Paternal Grand sire of Lots 336 & 337



JS FLIRT A-WAY 59Y, Iconic Maternal Granddam of Lot 337

# 336 C-4 STOCK FUND 608M

ASA PENDING BD. 2/7/24 TATTOO. 608M 1/4 SM 3/4 AN

EXAR STOCK FUND 9097B DMCC HIAWATHA 102F  
**EXAR STOCK FUND 2064B X C-4 HI RITA J608**  
 EXAR PRINCESS 9218 EXAR RITA 1090

CE	BW	WW	YW	MCE	MILK	MWW	STY	CW	YG	MARB	BF	REA	API	TI
13.9	-0.9	76.2	122.6	7.5	22.7	61.1	10.5	54.2	-0.05	0.43	-0.01	0.66	123.5	80

- The sire of *608M* and *117M*, *EXAR Stock Fund 2064B* was a purchased from *Express Ranches*. He records an incredible calving ease to growth swing and this is evident in the progeny he has sired for us.
- The maternal granddam of *608M*, *EXAR Rita 1090* is a prime example of why the *Rita* cow family is a name synonymous with quality.
- Heifer bull candidate.

# 337 C-4 STOCK FUND 117M

ASA. 4425379 BD. 2/1/24 TATTOO. 117M 1/2 1/2 AN

EXAR STOCK FUND 9097B MR HOC BROKER  
**EXAR STOCK FUND 2064B X C-4 SHE'S A FLIRT 117K**  
 EXAR PRINCESS 9218 JS FLIRT A-WAY 59Y

CE	BW	WW	YW	MCE	MILK	MWW	STY	CW	YG	MARB	BF	REA	API	TI
10.3	2.3	84.5	135.5	5.3	23.9	66.4	10.6	48.4	-0.15	0.29	-0.03	0.77	117.7	79.8

- The dam of *117M* is a full sister to the legendary, *JS Satin 9B* donor know as 'Boots' by followers of the *Griswold* program. She will go down as one of the most decorated and high dollar generating *Simmental* females of our generation.
- You can trust this half-blood to inject some growth from both a hybrid vigor and genomic standpoint into a group of commercial cows.

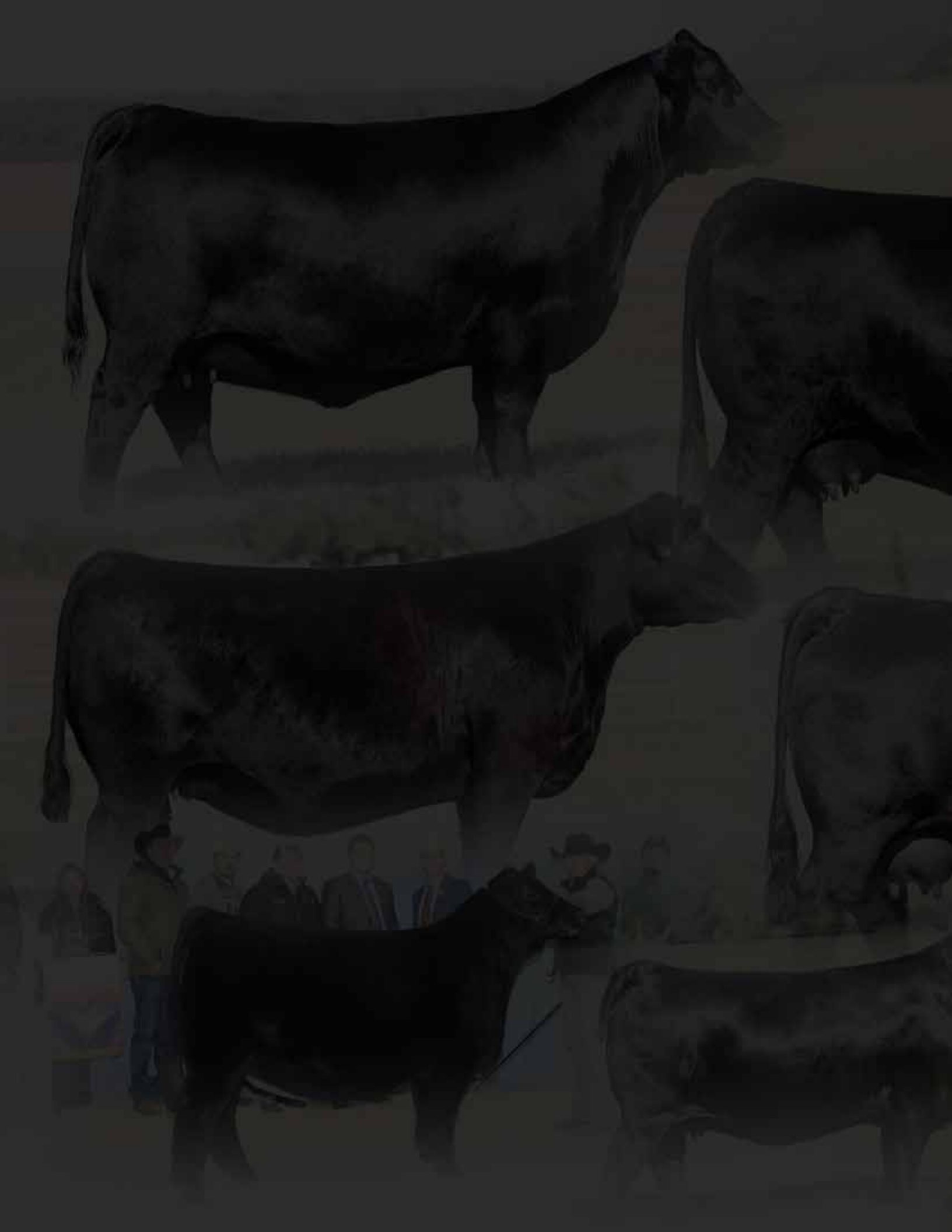





ERROZEN  
*Genetics*



GCC ROSETTA 613, Dam of Lots 401A-G & 402 Embryos



JS FLIRT A-WAY 58E, Dam of Lots 403A-B, 404A-C, 405A-D, 406A-D, 407A-C, & 408 Embryos

### GCC ROSETTA 613 EMBRYOS

LOT	SELLING PRICE	EMBRYO TYPE + COUNT	# SELLING	EMBRYO BREED	EMBRYO SIRE	SIRE REG.	EMBRYO DAM	DAM REG.
401A	\$	4 IVF NON SEXED EMBRYOS	4	1/2 SM 1/2 AN	WHF/JS/CCS DOUBLE UP G365	3658592	GCC ROSETTA 613C	18331850
401B	\$	4 IVF NON SEXED EMBRYOS	4	1/2 SM 1/2 AN	WHF/JS/CCS DOUBLE UP G365	3658592	GCC ROSETTA 613C	18331850
401C	\$	4 IVF NON SEXED EMBRYOS	4	1/2 SM 1/2 AN	WHF/JS/CCS DOUBLE UP G365	3658592	GCC ROSETTA 613C	18331850
401D	\$	4 IVF NON SEXED EMBRYOS	4	1/2 SM 1/2 AN	WHF/JS/CCS DOUBLE UP G365	3658592	GCC ROSETTA 613C	18331850
401E	\$	4 IVF NON SEXED EMBRYOS	4	1/2 SM 1/2 AN	WHF/JS/CCS DOUBLE UP G365	3658592	GCC ROSETTA 613C	18331850
401F	\$	4 IVF NON SEXED EMBRYOS	4	1/2 SM 1/2 AN	WHF/JS/CCS DOUBLE UP G365	3658592	GCC ROSETTA 613C	18331850
401G	\$	3 IVF NON SEXED EMBRYOS	3	1/2 SM 1/2 AN	WHF/JS/CCS DOUBLE UP G365	3658592	GCC ROSETTA 613C	18331850
402	\$	4 IVF NON SEXED EMBRYOS	4	1/2 SM 1/2 AN	ETR GCC REAL TIME G380	3691435	GCC ROSETTA 613C	18331850

### JS FLIRT A-WAY 58E EMBRYOS

LOT	SELLING PRICE	EMBRYO TYPE + COUNT	# SELLING	EMBRYO BREED	EMBRYO SIRE	SIRE REG.	EMBRYO DAM	DAM REG.
403A	\$	4 IVF NON SEXED EMBRYOS	4	PB SM	JSUL SOMETHING ABOUT MARY 8421	3565879	JS FLIRT A-WAY 58E	3390152
403B	\$	4 IVF NON SEXED EMBRYOS	4	PB SM	JSUL SOMETHING ABOUT MARY 8421	3565879	JS FLIRT A-WAY 58E	3390152
404A	\$	4 IVF NON SEXED EMBRYOS	4	PB SM	W/C RELENTLESS 32C	3045559	JS FLIRT A-WAY 58E	3390152
404B	\$	4 IVF NON SEXED EMBRYOS	4	PB SM	W/C RELENTLESS 32C	3045559	JS FLIRT A-WAY 58E	3390152
404C	\$	5 IVF NON SEXED EMBRYOS	5	PB SM	W/C RELENTLESS 32C	3045559	JS FLIRT A-WAY 58E	3390152
405A	\$	4 IVF NON SEXED EMBRYOS	4	PB SM	WHF/JS/CCS DOUBLE UP G365	3658592	JS FLIRT A-WAY 58E	3390152
405B	\$	4 IVF NON SEXED EMBRYOS	4	PB SM	WHF/JS/CCS DOUBLE UP G365	3658592	JS FLIRT A-WAY 58E	3390152
405C	\$	4 IVF NON SEXED EMBRYOS	4	PB SM	WHF/JS/CCS DOUBLE UP G365	3658592	JS FLIRT A-WAY 58E	3390152
405D	\$	4 IVF NON SEXED EMBRYOS	4	PB SM	WHF/JS/CCS DOUBLE UP G365	3658592	JS FLIRT A-WAY 58E	3390152
406A	\$	4 IVF NON SEXED EMBRYOS	4	PB SM	GCC KEEP THE CHANGE H136	4016157	JS FLIRT A-WAY 58E	3390152
406B	\$	4 IVF NON SEXED EMBRYOS	4	PB SM	GCC KEEP THE CHANGE H136	4016157	JS FLIRT A-WAY 58E	3390152
406C	\$	3 IVF NON SEXED EMBRYOS	3	PB SM	GCC KEEP THE CHANGE H136	4016157	JS FLIRT A-WAY 58E	3390152
406D	\$	3 IVF NON SEXED EMBRYOS	3	PB SM	GCC KEEP THE CHANGE H136	4016157	JS FLIRT A-WAY 58E	3390152
407A	\$	4 IVF NON SEXED EMBRYOS	4	PB SM	LKCC BOLD VENTURE 194F	3439419	JS FLIRT A-WAY 58E	3390152
407B	\$	4 IVF NON SEXED EMBRYOS	4	PB SM	LKCC BOLD VENTURE 194F	3439419	JS FLIRT A-WAY 58E	3390152
407C	\$	3 IVF NON SEXED EMBRYOS	3	PB SM	LKCC BOLD VENTURE 194F	3439419	JS FLIRT A-WAY 58E	3390152
408	\$	2 IVF NON SEXED EMBRYOS/ 2 IVF SEXED FEMALE EMBRYOS	4	1/2 SM 1/2 AN	CONLEY LEAD THE WAY 0738	19881255	JS FLIRT A-WAY 58E	3390152





WALLACE ARKDALE PRIDE 9155G, Dam of Lots 409A-D, 410A-D, & 411A-D Embryos

CONLEY SHEZA STAR 219K, Dam of Lots 412, 413A-B, 414, 415A-B, & 416A-B Embryos

CONLEY SHEZA STAR D3, \$120,000 Dam of Lots 417, 418A-G, & 419 Embryos

## WALLACE ARKDALE PRIDE 9155G EMBRYOS

LOT	SELLING PRICE	EMBRYO TYPE + COUNT	# SELLING	EMBRYO BREED	EMBRYO SIRE	SIRE REG.	EMBRYO DAM	DAM REG.
409A	\$	3 IVF SEXED FEMALE EMBRYOS	3	PB SM	TJSC COPING WITH DESTINY 9K	4103854	WALLACE ARKDALE PRIDE 9155G	3697507
409B	\$	3 IVF SEXED FEMALE EMBRYOS	3	PB SM	TJSC COPING WITH DESTINY 9K	4103854	WALLACE ARKDALE PRIDE 9155G	3697507
409C	\$	3 IVF SEXED FEMALE EMBRYOS	3	PB SM	TJSC COPING WITH DESTINY 9K	4103854	WALLACE ARKDALE PRIDE 9155G	3697507
409D	\$	4 IVF SEXED FEMALE EMBRYOS	4	PB SM	TJSC COPING WITH DESTINY 9K	4103854	WALLACE ARKDALE PRIDE 9155G	3697507
410A	\$	3 IVF SEXED FEMALE EMBRYOS	3	PB SM	SO REMEDY 7F	3419044	WALLACE ARKDALE PRIDE 9155G	3697507
410B	\$	3 IVF SEXED FEMALE EMBRYOS	3	PB SM	SO REMEDY 7F	3419044	WALLACE ARKDALE PRIDE 9155G	3697507
410C	\$	4 IVF SEXED FEMALE EMBRYOS	4	PB SM	SO REMEDY 7F	3419044	WALLACE ARKDALE PRIDE 9155G	3697507
410D	\$	4 IVF SEXED FEMALE EMBRYOS	4	PB SM	SO REMEDY 7F	3419044	WALLACE ARKDALE PRIDE 9155G	3697507
411A	\$	4 IVF NON SEXED EMBRYOS	4	PB SM	LKCC BOLD VENTURE 194F	3439419	WALLACE ARKDALE PRIDE 9155G	3697507
411B	\$	4 IVF NON SEXED EMBRYOS	4	PB SM	LKCC BOLD VENTURE 194F	3439419	WALLACE ARKDALE PRIDE 9155G	3697507
411C	\$	4 IVF NON SEXED EMBRYOS	4	PB SM	LKCC BOLD VENTURE 194F	3439419	WALLACE ARKDALE PRIDE 9155G	3697507
411D	\$	5 IVF NON SEXED EMBRYOS	5	PB SM	LKCC BOLD VENTURE 194F	3439419	WALLACE ARKDALE PRIDE 9155G	3697507

## CONLEY SHEZA STAR 219K EMBRYOS

LOT	SELLING PRICE	EMBRYO TYPE + COUNT	# SELLING	EMBRYO BREED	EMBRYO SIRE	SIRE REG.	EMBRYO DAM	DAM REG.
412	\$	3 IVF SEXED FEMALE EMBRYOS	3	PB SM	TJSC COPING WITH DESTINY 9K	4103854	CONLEY SHEZA STAR 219K	4176476
413A	\$	3 IVF SEXED FEMALE EMBRYOS	3	PB SM	JWC 2/F LIVING PROOF 283L	4221257	CONLEY SHEZA STAR 219K	4176476
413B	\$	3 IVF SEXED FEMALE EMBRYOS	3	PB SM	JWC 2/F LIVING PROOF 283L	4221257	CONLEY SHEZA STAR 219K	4176476
414	\$	3 IVF SEXED FEMALE EMBRYOS	3	PB SM	MR HOC BROKER	2531081	CONLEY SHEZA STAR 219K	4176476
415A	\$	3 IVF SEXED FEMALE EMBRYOS	3	PB SM	R/C SFI CREEDENCE 417J	3980387	CONLEY SHEZA STAR 219K	4176476
415B	\$	3 IVF SEXED FEMALE EMBRYOS	3	PB SM	R/C SFI CREEDENCE 417J	3980387	CONLEY SHEZA STAR 219K	4176476
416A	\$	3 IVF SEXED FEMALE EMBRYOS	3	PB SM	RJ TRUST FUND 212K	4147173	CONLEY SHEZA STAR 219K	4176476
416B	\$	3 IVF SEXED FEMALE EMBRYOS	3	PB SM	RJ TRUST FUND 212K	4147173	CONLEY SHEZA STAR 219K	4176476

## CONLEY SHEZA STAR D3 EMBRYOS

LOT	SELLING PRICE	EMBRYO TYPE + COUNT	# SELLING	EMBRYO BREED	EMBRYO SIRE	SIRE REG.	EMBRYO DAM	DAM REG.
417	\$	3 IVF SEXED FEMALE EMBRYOS	3	1/2 SM 1/2 AN	CONLEY BRISTOW 2317	20491419	CONLEY SHEZA STAR D3	3143836
418A	\$	4 IVF SEXED FEMALE EMBRYOS	4	PB SM	R/C SFI CREEDENCE 417J	3980387	CONLEY SHEZA STAR D3	3143836
418B	\$	4 IVF SEXED FEMALE EMBRYOS	4	PB SM	R/C SFI CREEDENCE 417J	3980387	CONLEY SHEZA STAR D3	3143836
418C	\$	4 IVF SEXED FEMALE EMBRYOS	4	PB SM	R/C SFI CREEDENCE 417J	3980387	CONLEY SHEZA STAR D3	3143836
418D	\$	4 IVF SEXED FEMALE EMBRYOS	4	PB SM	R/C SFI CREEDENCE 417J	3980387	CONLEY SHEZA STAR D3	3143836
418E	\$	3 IVF SEXED FEMALE EMBRYOS	3	PB SM	R/C SFI CREEDENCE 417J	3980387	CONLEY SHEZA STAR D3	3143836
418F	\$	3 IVF SEXED FEMALE EMBRYOS	3	PB SM	R/C SFI CREEDENCE 417J	3980387	CONLEY SHEZA STAR D3	3143836
418G	\$	3 IVF SEXED FEMALE EMBRYOS	3	PB SM	R/C SFI CREEDENCE 417J	3980387	CONLEY SHEZA STAR D3	3143836
419	\$	3 IVF NON SEXED EMBRYOS	3	PB SM	EC REBEL 156F	3485371	CONLEY SHEZA STAR D3	3143836



CONLEY SHEZA STAR Z32, Dam of Lots 420, 421A-B, & 422 Embryos



CONLEY SHEZA STAR E70, Dam of Lot 423 Embryos



CONLEY SHEZA STAR F909, Dam of Lot 423 Embryos

## CONLEY SHEZA STAR Z32 EMBRYOS

LOT	SELLING PRICE	EMBRYO TYPE + COUNT	# SELLING	EMBRYO BREED	EMBRYO SIRE	SIRE REG.	EMBRYO DAM	DAM REG.
420	\$	4 IVF SEXED FEMALE EMBRYOS	4	PB SM	SO REMEDY 7F	3419044	CONLEY SHEZA STAR Z32	2647395
421A	\$	3 IVF NON SEXED EMBRYOS	3	PB SM	ETR GCC REAL TIME G380	3691435	CONLEY SHEZA STAR Z32	2647395
421B	\$	4 IVF NON SEXED EMBRYOS	4	PB SM	ETR GCC REAL TIME G380	3691435	CONLEY SHEZA STAR Z32	2647395
422	\$	3 IVF NON SEXED EMBRYOS	3	PB SM	LKCC BOLD VENTURE 194F	3439419	CONLEY SHEZA STAR Z32	2647395
	\$	1 IVF NON SEXED EMBRYO	1	PB SM	TJSC COPING WITH DESTINY 9K	4103854	CONLEY SHEZA STAR Z32	2647395

## CONLEY SHEZA STAR E70 & F909 EMBRYOS

LOT	SELLING PRICE	EMBRYO TYPE + COUNT	# SELLING	EMBRYO BREED	EMBRYO SIRE	SIRE REG.	EMBRYO DAM	DAM REG.
423	\$	2 CONVENTIONAL EMBRYOS	2	PB SM	TJ HIGH CALIBRE 556B	2891465	CONLEY SHEZA STAR E70	3331380
	\$	2 CONVENTIONAL EMBRYOS	2	PB SM	MR TR HAMMER 308A ET	2759745	CONLEY SHEZA STAR F909	3446250

## CONLEY SHEZA STAR Z911 & W32 EMBRYOS

LOT	SELLING PRICE	EMBRYO TYPE + COUNT	# SELLING	EMBRYO BREED	EMBRYO SIRE	SIRE REG.	EMBRYO DAM	DAM REG.
424	\$	1 IVF NON SEXED EMBRYO	1	3/4 SM 1/4 AN	TL LEDGER	3240219	CONLEY SHEZA STAR Z911	2651383
	\$	4 IVF NON SEXED EMBRYOS	4	3/4 SM 1/4 AN	TL LEDGER	3240219	CONLEY SHEZA STAR W32	2527263

## LIMESTONE STAR W1018 EMBRYOS

LOT	SELLING PRICE	EMBRYO TYPE + COUNT	# SELLING	EMBRYO BREED	EMBRYO SIRE	SIRE REG.	EMBRYO DAM	DAM REG.
425A	\$	3 CONVENTIONAL EMBRYOS	3	3/4 SM 1/4 AN	WS PILGRIM H182U	2485318	LIMESTONE STAR W1018	2543887
425B	\$	3 CONVENTIONAL EMBRYOS	3	3/4 SM 1/4 AN	WS PILGRIM H182U	2485318	LIMESTONE STAR W1018	2543887
426A	\$	5 IVF SEXED FEMALE EMBRYOS	5	3/4 SM 1/4 AN	MR TR HAMMER 308A ET	2759745	LIMESTONE STAR W1018	2543887
426B	\$	5 IVF SEXED FEMALE EMBRYOS	5	3/4 SM 1/4 AN	MR TR HAMMER 308A ET	2759745	LIMESTONE STAR W1018	2543887



CONLEY SHEZA STAR W32, Dam of Lot 424 Embryos







TRAIL PRIVILEGED MATRIARCH C62, Dam of Lots 427 & 428A-D Embryos



GCC MISS BROKER 133F, Dam of Lots 429A-B, 430A-D, 431, 432A-F, & 433 Embryos



GCC CHARISMA E254, Dam of Lot 434A-B Embryos

## TRAIL PRIVILEGED MATRIARCH C62 EMBRYOS

LOT	SELLING PRICE	EMBRYO TYPE + COUNT	# SELLING	EMBRYO BREED	EMBRYO SIRE	SIRE REG.	EMBRYO DAM	DAM REG.
427	\$	4 IVF SEXED FEMALE EMBRYOS	3	PB SM	JSUL SOMETHING ABOUT MARY 8421	3565879	TRAIL PRIVILEGED MATRIARCH C62	3957872
428A	\$	4 IVF NON SEXED EMBRYOS	4	PB SM	LKCC BOLD VENTURE 194F	3439419	TRAIL PRIVILEGED MATRIARCH C62	3957872
428B	\$	4 IVF NON SEXED EMBRYOS	4	PB SM	LKCC BOLD VENTURE 194F	3439419	TRAIL PRIVILEGED MATRIARCH C62	3957872
428C	\$	4 IVF NON SEXED EMBRYOS	4	PB SM	LKCC BOLD VENTURE 194F	3439419	TRAIL PRIVILEGED MATRIARCH C62	3957872
428D	\$	3 IVF NON SEXED EMBRYOS	3	PB SM	LKCC BOLD VENTURE 194F	3439419	TRAIL PRIVILEGED MATRIARCH C62	3957872

## GCC MISS BROKER 133F EMBRYOS

LOT	SELLING PRICE	EMBRYO TYPE + COUNT	# SELLING	EMBRYO BREED	EMBRYO SIRE	SIRE REG.	EMBRYO DAM	DAM REG.
429A	\$	5 IVF SEXED FEMALE EMBRYOS	5	1/4 SM 3/4 AN	BC ROBUST 0807	18456252	GCC MISS BROKER 133F	3480457
429B	\$	5 IVF SEXED FEMALE EMBRYOS	5	1/4 SM 3/4 AN	BC ROBUST 0807	18456252	GCC MISS BROKER 133F	3480457
430A	\$	4 IVF NON SEXED EMBRYOS	4	3/4 SM 1/4 AN	LKCC BOLD VENTURE 194F	3439419	GCC MISS BROKER 133F	3480457
430B	\$	4 IVF NON SEXED EMBRYOS	4	3/4 SM 1/4 AN	LKCC BOLD VENTURE 194F	3439419	GCC MISS BROKER 133F	3480457
430C	\$	4 IVF NON SEXED EMBRYOS	4	3/4 SM 1/4 AN	LKCC BOLD VENTURE 194F	3439419	GCC MISS BROKER 133F	3480457
430D	\$	4 IVF NON SEXED EMBRYOS	4	3/4 SM 1/4 AN	LKCC BOLD VENTURE 194F	3439419	GCC MISS BROKER 133F	3480457
431	\$	4 IVF NON SEXED EMBRYOS	4	3/4 SM 1/4 AN	LLSF PAYS TO BELIEVE ZU194	2659897	GCC MISS BROKER 133F	3480457
432A	\$	4 IVF NON SEXED EMBRYOS	4	3/4 SM 1/4 AN	W/C RELENTLESS 32C	3045559	GCC MISS BROKER 133F	3480457
432B	\$	4 IVF SEXED FEMALE EMBRYOS	4	3/4 SM 1/4 AN	W/C RELENTLESS 32C	3045559	GCC MISS BROKER 133F	3480457
432C	\$	4 IVF SEXED FEMALE EMBRYOS	4	3/4 SM 1/4 AN	W/C RELENTLESS 32C	3045559	GCC MISS BROKER 133F	3480457
432D	\$	4 IVF SEXED FEMALE EMBRYOS	4	3/4 SM 1/4 AN	W/C RELENTLESS 32C	3045559	GCC MISS BROKER 133F	3480457
432E	\$	4 IVF SEXED FEMALE EMBRYOS	4	3/4 SM 1/4 AN	W/C RELENTLESS 32C	3045559	GCC MISS BROKER 133F	3480457
432F	\$	3 IVF SEXED FEMALE EMBRYOS	3	3/4 SM 1/4 AN	W/C RELENTLESS 32C	3045559	GCC MISS BROKER 133F	3480457
433	\$	3 IVF SEXED FEMALE EMBRYOS	3	3/4 SM 1/4 AN	W/C RELENTLESS 32C	3045559	GCC MISS BROKER 133F	3480457
	\$	1 IVF NON SEXED EMBRYO	1	3/4 SM 1/4 AN	WHEATLAND MAN O' WAR 907G	3695876	GCC MISS BROKER 133F	3480457

## GCC CHARISMA E254 EMBRYOS

LOT	SELLING PRICE	EMBRYO TYPE + COUNT	# SELLING	EMBRYO BREED	EMBRYO SIRE	SIRE REG.	EMBRYO DAM	DAM REG.
434A	\$	6 CONVENTIONAL EMBRYOS	6	PB SM	CONLEY HIGH RISE F3	3700069	GCC CHARISMA E254	3424031
434B	\$	6 CONVENTIONAL EMBRYOS	6	PB SM	CONLEY HIGH RISE F3	3700069	GCC CHARISMA E254	3424031
	\$	1 CONVENTIONAL EMBRYO	1	PB SM	SO REMEDY 7F	3419044	GCC CHARISMA E254	3424031



GCC MISS PRICE 9202G, Dam of Lot 437 Embryos



GCC POLLYANNA D432, Dam of Lot 438 Embryos



B C R MISS TIME TO SHINE J074, Dam of Lots 439A-D, 440A-B & 441 Embryos

NEW BEGINNINGS, PERKINS, OKLAHOMA

## GCC LITTLE BIRDY 607C EMBRYOS

LOT	SELLING PRICE	EMBRYO TYPE + COUNT	# SELLING	EMBRYO BREED	EMBRYO SIRE	SIRE REG.	EMBRYO DAM	DAM REG.
435	\$	3 CONVENTIONAL EMBRYOS	3	1/2 SM 1/2 AN	LKCC BOLD VENTURE 194F	3439419	GCC LITTLE BIRDY 607C	18331849
	\$	3 CONVENTIONAL EMBRYOS	3	1/2 SM 1/2 AN	LKCC BOLD VENTURE 194F	3439419	GCC LITTLE BIRDY 607C	18331849
436	\$	2 CONVENTIONAL EMBRYOS	2	1/2 SM 1/2 AN	SO REMEDY 7F	3419044	GCC LITTLE BIRDY 607C	18331849
	\$	2 IVF NON SEXED EMBRYOS	2	1/2 SM 1/2 AN	MR HOC BROKER	2531081	GCC LITTLE BIRDY 607C	18331849

## GCC MISS PRICE 9202G EMBRYOS

LOT	SELLING PRICE	EMBRYO TYPE + COUNT	# SELLING	EMBRYO BREED	EMBRYO SIRE	SIRE REG.	EMBRYO DAM	DAM REG.
437	\$	1 IVF NON SEXED EMBRYO	1	PB SM	LKCC BOLD VENTURE 194F	3439419	GCC MISS PRICE 9202G	3627082
	\$	3 IVF SEXED FEMALE EMBRYOS	3	PB SM	JSUL SOMETHING ABOUT MARY 8421	3565879	GCC MISS PRICE 9202G	3627082

156

## GCC POLLYANNA D432 EMBRYOS

LOT	SELLING PRICE	EMBRYO TYPE + COUNT	# SELLING	EMBRYO BREED	EMBRYO SIRE	SIRE REG.	EMBRYO DAM	DAM REG.
438	\$	3 IVF NON SEXED EMBRYOS	3	3/4 SM 1/4 AN	JSUL SOMETHING ABOUT MARY 8421	3565879	GCC POLLYANNA D432	3917156

## B C R MISS TIME TO SHINE J074 EMBRYOS

LOT	SELLING PRICE	EMBRYO TYPE + COUNT	# SELLING	EMBRYO BREED	EMBRYO SIRE	SIRE REG.	EMBRYO DAM	DAM REG.
439A	\$	4 IVF SEXED FEMALE EMBRYOS	4	PB SM	SO REMEDY 7F	3419044	B C R MISS TIME TO SHINE J074	3937252
439B	\$	4 IVF SEXED FEMALE EMBRYOS	4	PB SM	SO REMEDY 7F	3419044	B C R MISS TIME TO SHINE J074	3937252
439C	\$	4 IVF SEXED FEMALE EMBRYOS	4	PB SM	SO REMEDY 7F	3419044	B C R MISS TIME TO SHINE J074	3937252
439D	\$	3 IVF SEXED FEMALE EMBRYOS	3	PB SM	SO REMEDY 7F	3419044	B C R MISS TIME TO SHINE J074	3937252
440A	\$	5 IVF SEXED FEMALE EMBRYOS	5	PB SM	LKCC BOLD VENTURE 194F	3439419	B C R MISS TIME TO SHINE J074	3937252
440B	\$	5 IVF SEXED FEMALE EMBRYOS	5	PB SM	LKCC BOLD VENTURE 194F	3439419	B C R MISS TIME TO SHINE J074	3937252
441	\$	5 IVF SEXED FEMALE EMBRYOS	5	PB SM	RP/BCR EMINENCE H005	3701500	B C R MISS TIME TO SHINE J074	3937252

## SWSN PANARAMA 51J EMBRYOS

LOT	SELLING PRICE	EMBRYO TYPE + COUNT	# SELLING	EMBRYO BREED	EMBRYO SIRE	SIRE REG.	EMBRYO DAM	DAM REG.
442	\$	4 IVF SEXED FEMALE EMBRYOS	4	PB SM	STCC TECUMSEH 58J	3958195	SWSN PANARAMA 51J	3939182
443A	\$	4 IVF NON SEXED EMBRYOS	4	PB SM	EC REBEL 156F	3485371	SWSN PANARAMA 51J	3939182
443B	\$	4 IVF NON SEXED EMBRYOS	4	PB SM	EC REBEL 156F	3485371	SWSN PANARAMA 51J	3939182
443C	\$	4 IVF NON SEXED EMBRYOS	4	PB SM	EC REBEL 156F	3485371	SWSN PANARAMA 51J	3939182
443D	\$	5 IVF NON SEXED EMBRYOS	5	PB SM	EC REBEL 156F	3485371	SWSN PANARAMA 51J	3939182
444	\$	2 IVF SEXED FEMALE EMBRYOS	2	PB SM	RP/BCR EMINENCE H005	3701500	SWSN PANARAMA 51J	3939182

NOVEMBER 29TH + 30TH, 2024





B C R RIGHT TO LOVE H057, Dam of Lots 445, 446A-C, & 447 Embryos



B C R BLACKSTAR H005, Dam of Lots 448 & 449 Embryos



RATLIFF HARD TO MISS 001H, Dam of Lots 450A-B Embryos

## B C R RIGHT TO LOVE H057 EMBRYOS

LOT	SELLING PRICE	EMBRYO TYPE + COUNT	# SELLING	EMBRYO BREED	EMBRYO SIRE	SIRE REG.	EMBRYO DAM	DAM REG.
445	\$	5 IVF NON SEXED EMBRYOS	5	PB SM	EC REBEL 156F	3485372	B C R RIGHT TO LOVE H057	3858501
446A	\$	5 IVF SEXED FEMALE EMBRYOS	5	PB SM	R/C SFI CREEDENCE 417J	3980387	B C R RIGHT TO LOVE H057	3858501
446B	\$	5 IVF SEXED FEMALE EMBRYOS	5	PB SM	R/C SFI CREEDENCE 417J	3980387	B C R RIGHT TO LOVE H057	3858501
446C	\$	5 IVF SEXED FEMALE EMBRYOS	5	PB SM	R/C SFI CREEDENCE 417J	3980387	B C R RIGHT TO LOVE H057	3858501
447	\$	1 IVF SEXED FEMALE EMBRYO	1	1/2 SM 1/2 AN	CONLEY BRISTOW 2317	20491419	B C R RIGHT TO LOVE H057	3858501

## B C R BLACKSTAR H005 EMBRYOS

LOT	SELLING PRICE	EMBRYO TYPE + COUNT	# SELLING	EMBRYO BREED	EMBRYO SIRE	SIRE REG.	EMBRYO DAM	DAM REG.
448	\$	5 IVF NON SEXED EMBRYOS	5	PB SM	ETR GCC REAL TIME G380	3691435	B C R BLACKSTAR H005	3796801
449	\$	1 IVF NON SEXED EMBRYO	1	PB SM	W/C RELENTLESS 32C	3045559	B C R BLACKSTAR H005	3796801

## RATLIFF HARD TO MISS 001H EMBRYOS

LOT	SELLING PRICE	EMBRYO TYPE + COUNT	# SELLING	EMBRYO BREED	EMBRYO SIRE	SIRE REG.	EMBRYO DAM	DAM REG.
450A	\$	5 IVF NON SEXED EMBRYOS	5	3/4 SM 1/4 AN	R/C SFI CREEDENCE 417J	3980387	RATLIFF HARD TO MISS 001H	3785170
450B	\$	5 IVF NON SEXED EMBRYOS	5	3/4 SM 1/4 AN	R/C SFI CREEDENCE 417J	3980387	RATLIFF HARD TO MISS 001H	3785170

## CAMPBELLCO ROSIE 12J EMBRYOS

LOT	SELLING PRICE	EMBRYO TYPE + COUNT	# SELLING	EMBRYO BREED	EMBRYO SIRE	SIRE REG.	EMBRYO DAM	DAM REG.
451A	\$	4 IVF SEXED FEMALE EMBRYOS	4	PB SM	RP/BCR EMINENCE H005	3701500	CAMPBELLCO ROSIE 12J	3936594
451B	\$	4 IVF SEXED FEMALE EMBRYOS	4	PB SM	RP/BCR EMINENCE H005	3701500	CAMPBELLCO ROSIE 12J	3936594
452A	\$	3 IVF SEXED FEMALE EMBRYOS	3	PB SM	TRCC PANDEMIC	3748285	CAMPBELLCO ROSIE 12J	3936594
452B	\$	3 IVF SEXED FEMALE EMBRYOS	3	PB SM	TRCC PANDEMIC	3748285	CAMPBELLCO ROSIE 12J	3936594
452C	\$	3 IVF SEXED FEMALE EMBRYOS	3	PB SM	TRCC PANDEMIC	3748285	CAMPBELLCO ROSIE 12J	3936594





CONLEY SOPHIA 412M, Maternal Sister to Lots 453A-B, 454A-B, 455A-B, 456A-C, & 457A-B Embryos



B C R SUMPTUOUS 160F, Dam of Lots 459 & 460A-C



MS ROSIE DRIVER 735Y, Dam of Lot 462 Embryos

## WLTR SOPHIA 3A ET EMBRYOS

LOT	SELLING PRICE	EMBRYO TYPE + COUNT	# SELLING	EMBRYO BREED	EMBRYO SIRE	SIRE REG.	EMBRYO DAM	DAM REG.
453A	\$	5 IVF NON SEXED EMBRYOS	5	PB SM	MR HOC BROKER	2531081	WLTR SOPHIA 3A ET	2745104
453B	\$	5 IVF NON SEXED EMBRYOS	5	PB SM	MR HOC BROKER	2531081	WLTR SOPHIA 3A ET	2745104
454A	\$	3 IVF SEXED FEMALE EMBRYOS	3	PB SM	RP/BCR EMINENCE H005	3701500	WLTR SOPHIA 3A ET	2745104
454B	\$	4 IVF SEXED FEMALE EMBRYOS	4	PB SM	RP/BCR EMINENCE H005	3701500	WLTR SOPHIA 3A ET	2745104
455A	\$	3 IVF SEXED FEMALE EMBRYOS	3	PB SM	MR CCF 20-20	2964446	WLTR SOPHIA 3A ET	2745104
455B	\$	4 IVF SEXED FEMALE EMBRYOS	4	PB SM	MR CCF 20-20	2964446	WLTR SOPHIA 3A ET	2745104
456A	\$	5 IVF SEXED FEMALE EMBRYOS	5	PB SM	LKCC BOLD VENTURE 194F	3439419	WLTR SOPHIA 3A ET	2745104
456B	\$	5 IVF SEXED FEMALE EMBRYOS	5	PB SM	LKCC BOLD VENTURE 194F	3439419	WLTR SOPHIA 3A ET	2745104
456C	\$	5 IVF SEXED FEMALE EMBRYOS	5	PB SM	LKCC BOLD VENTURE 194F	3439419	WLTR SOPHIA 3A ET	2745104
457A	\$	4 IVF SEXED FEMALE EMBRYOS	4	PB SM	CIRCLE S LEACHMAN 600U	1140615	WLTR SOPHIA 3A ET	2745104
457B	\$	4 IVF SEXED FEMALE EMBRYOS	4	PB SM	CIRCLE S LEACHMAN 600U	1140615	WLTR SOPHIA 3A ET	2745104

158

## B C R GEORGIA G077 EMBRYOS

LOT	SELLING PRICE	EMBRYO TYPE + COUNT	# SELLING	EMBRYO BREED	EMBRYO SIRE	SIRE REG.	EMBRYO DAM	DAM REG.
458A	\$	3 IVF SEXED FEMALE EMBRYOS	3	PB SM	LKCC BOLD VENTURE 194F	3439419	B C R GEORGIA G077	3711691
458B	\$	3 IVF SEXED FEMALE EMBRYOS	3	PB SM	LKCC BOLD VENTURE 194F	3439419	B C R GEORGIA G077	3711691

## BCR SUMPTUOUS 160F EMBRYOS

LOT	SELLING PRICE	EMBRYO TYPE + COUNT	# SELLING	EMBRYO BREED	EMBRYO SIRE	SIRE REG.	EMBRYO DAM	DAM REG.
459	\$	4 IVF NON SEXED EMBRYOS	4	PB SM	GCC KEEP THE CHANGE H136	4016157	B C R SUMPTUOUS 160F	3702730
460A	\$	4 IVF NON SEXED EMBRYOS	4	PB SM	R/C SFI CREEDENCE 417J	3980387	B C R SUMPTUOUS 160F	3702730
460B	\$	4 IVF NON SEXED EMBRYOS	4	PB SM	R/C SFI CREEDENCE 417J	3980387	B C R SUMPTUOUS 160F	3702730
460C	\$	4 IVF NON SEXED EMBRYOS	4	PB SM	R/C SFI CREEDENCE 417J	3980387	B C R SUMPTUOUS 160F	3702730

## KATIE 114A EMBRYOS

LOT	SELLING PRICE	EMBRYO TYPE + COUNT	# SELLING	EMBRYO BREED	EMBRYO SIRE	SIRE REG.	EMBRYO DAM	DAM REG.
461	\$	7 IVF NON SEXED EMBRYOS	7	3/4 SM 1/4 AN	KMJ REVENUE	3148884	KATIE 114A	2758803

## MS ROSIE DRIVER 735Y EMBRYOS

LOT	SELLING PRICE	EMBRYO TYPE + COUNT	# SELLING	EMBRYO BREED	EMBRYO SIRE	SIRE REG.	EMBRYO DAM	DAM REG.
462	\$	4 IVF SEXED FEMALE EMBRYOS	4	3/4 SM 1/4 AN	TL LEDGER	3240219	MS ROSIE DRIVER 735Y	2605603





WHF MISS 04C, Dam of Lot 465 Embryos



WLK/WW MS PEPS DEAL 271D, Dam of Lots 466 & 467A-B Embryos



S A V EMBLYNETTE 7531, Maternal Sister to Dam of Lots 468A-B & 469A-B Embryos

## BAILEYS MISS FOXXY 30B EMBRYOS

LOT	SELLING PRICE	EMBRYO TYPE + COUNT	# SELLING	EMBRYO BREED	EMBRYO SIRE	SIRE REG.	EMBRYO DAM	DAM REG.
463	\$	6 IVF SEXED FEMALE EMBRYOS	6	1/2 SM 1/2 AN	SMA WATCHOUT 482	3533562	BAILEYS MISS FOXXY 30B	2923203

## HS SWEET GEM X141M EMBRYOS

LOT	SELLING PRICE	EMBRYO TYPE + COUNT	# SELLING	EMBRYO BREED	EMBRYO SIRE	SIRE REG.	EMBRYO DAM	DAM REG.
464	\$	3 IVF SEXED FEMALE EMBRYOS	3	PB SM	MR CCF 20-20	2964446	HS SWEET GEM X141N	2538616

## RRF LOLA 012G + WHF MISS 04C EMBRYOS

LOT	SELLING PRICE	EMBRYO TYPE + COUNT	# SELLING	EMBRYO BREED	EMBRYO SIRE	SIRE REG.	EMBRYO DAM	DAM REG.
465	\$	2 IVF SEXED FEMALE EMBRYOS	2	PB SM	LKCC BOLD VENTURE 194F	3439419	RRF LOLA 012G	3596281
	\$	2 IVF SEXED FEMALE EMBRYOS	2	3/4 SM 1/4 AN	LKCC BOLD VENTURE 194F	3439419	WHF MISS 04C	3219061

## WLK/WW MS PEPS DEAL 271D EMBRYOS

LOT	SELLING PRICE	EMBRYO TYPE + COUNT	# SELLING	EMBRYO BREED	EMBRYO SIRE	SIRE REG.	EMBRYO DAM	DAM REG.
466	\$	4 IVF NON SEXED EMBRYOS	4	PB SM	WHF/JS/CCS DOUBLE UP G365	3658592	WLK/WW MS PEPS DEAL 271D	3136809
467A	\$	4 IVF NON SEXED EMBRYOS	4	PB SM	LKCC BOLD VENTURE 194F	3439419	WLK/WW MS PEPS DEAL 271D	3136809
467B	\$	4 IVF NON SEXED EMBRYOS	4	PB SM	LKCC BOLD VENTURE 194F	3439419	WLK/WW MS PEPS DEAL 271D	3136809

## SR-SAV EMBLYNETTE 0168 EMBRYOS

LOT	SELLING PRICE	EMBRYO TYPE + COUNT	# SELLING	EMBRYO BREED	EMBRYO SIRE	SIRE REG.	EMBRYO DAM	DAM REG.
468A	\$	5 CONVENTIONAL EMBRYOS	5	1/2 SM 1/2 AN	MR HOC BROKER	2531081	SR-SAV EMBLYNETTE 0168	2806173
468B	\$	5 CONVENTIONAL EMBRYOS	5	1/2 SM 1/2 AN	MR HOC BROKER	2531081	SR-SAV EMBLYNETTE 0168	2806173
469A	\$	4 CONVENTIONAL EMBRYOS	4	1/2 SM 1/2 AN	TJ HIGH CALIBRE 556B	2891465	SR-SAV EMBLYNETTE 0168	2806173
469B	\$	4 CONVENTIONAL EMBRYOS	4	1/2 SM 1/2 AN	TJ HIGH CALIBRE 556B	2891465	SR-SAV EMBLYNETTE 0168	2806173

## PRC LOOKING BOLD T69 EMBRYOS

LOT	SELLING PRICE	EMBRYO TYPE + COUNT	# SELLING	EMBRYO BREED	EMBRYO SIRE	SIRE REG.	EMBRYO DAM	DAM REG.
470	\$	8 CONVENTIONAL EMBRYOS	8	1/2 SM 1/2 AN	OBCC STEEL FORCE UR29	2451431	PRC LOOKING BOLD T69	2393684



B C LOOKOUT 7024, Maternal Brother to Dams of Lots 470 & 471 Embryos



BC ROBUST 0807, Full Brother to Dam of Lot 475 Embryos



CONLEY SANDY 7271, Dam of Lots 478A-C & 479A-C Embryos

NEW BEGINNINGS, PERKINS, OKLAHOMA

## PRC LOOKING WIDE T221 EMBRYOS

LOT	SELLING PRICE	EMBRYO TYPE + COUNT	# SELLING	EMBRYO BREED	EMBRYO SIRE	SIRE REG.	EMBRYO DAM	DAM REG.
471	\$	5 CONVENTIONAL EMBRYOS		3/4 SM 1/4 AN	MR TR HAMMER 308A ET	2759745	PRC LOOKING WIDE T221	2393683
	\$	2 CONVENTIONAL EMBRYOS		3/4 SM 1/4 AN	SS/PRS HIGH VOLTAGE 244X	2571740	PRC LOOKING WIDE T221	2393683

## WF FOREVER LADY Z165 & TRIDGE B420 EMBRYOS

LOT	SELLING PRICE	EMBRYO TYPE + COUNT	# SELLING	EMBRYO BREED	EMBRYO SIRE	SIRE REG.	EMBRYO DAM	DAM REG.
472	\$	5 CONVENTIONAL EMBRYOS	5	PB SM	MR HOC BROKER	2531081	WF FOREVER LADY Z165	2646664
473A	\$	5 CONVENTIONAL EMBRYOS	5	PB SM	MR TR HAMMER 308A ET	2759745	WF FOREVER LADY Z165	2646664
473B	\$	5 CONVENTIONAL EMBRYOS	5	PB SM	MR TR HAMMER 308A ET	2759745	WF FOREVER LADY Z165	2646664
474	\$	1 IVF NON SEXED EMBRYO	1	PB SM	KMJ REVENUE	3148884	WF FOREVER LADY Z165	2646664
	\$	1 IVF NON SEXED EMBRYO	1	3/4 SM 1/4 AN	KMJ REVENUE	3148884	TRIDGE B420	3224821

160

## BC 0807 BELLE 708 & BC DIXIE ERICA 605W 1-905 EMBRYOS

LOT	SELLING PRICE	EMBRYO TYPE + COUNT	# SELLING	EMBRYO BREED	EMBRYO SIRE	SIRE REG.	EMBRYO DAM	DAM REG.
475	\$	2 IVF NON SEXED EMBRYOS	2	1/2 SM 1/2 AN	LKCC BOLD VENTURE 194F	3439419	BC 0807 BELLE 708	18781468
	\$	1 IVF NON SEXED EMBRYO	1	1/2 SM 1/2 AN	ETR GCC REAL TIME G380	3691435	BC DIXIE ERICA 605W 1-905	17020216

## CONLEY ELDORENE 904 EMBRYOS

LOT	SELLING PRICE	EMBRYO TYPE + COUNT	# SELLING	EMBRYO BREED	EMBRYO SIRE	SIRE REG.	EMBRYO DAM	DAM REG.
476	\$	7 IVF NON SEXED EMBRYOS	7	1/2 SM 1/2 AN	LKCC BOLD VENTURE 194F	3439419	CONLEY ELDORENE 904	19462437
477	\$	6 IVF NON SEXED EMBRYOS	6	1/2 SM 1/2 AN	W/C BANKROLL 811D	3187005	CONLEY ELDORENE 904	19462437

## CONLEY SANDY 7271 EMBRYOS

LOT	SELLING PRICE	EMBRYO TYPE + COUNT	# SELLING	EMBRYO BREED	EMBRYO SIRE	SIRE REG.	EMBRYO DAM	DAM REG.
478A	\$	4 IVF NON SEXED EMBRYOS	4	1/2 SM 1/2 AN	LKCC BOLD VENTURE 194F	3439419	CONLEY SANDY 7271	18850661
478B	\$	4 IVF NON SEXED EMBRYOS	4	1/2 SM 1/2 AN	LKCC BOLD VENTURE 194F	3439419	CONLEY SANDY 7271	18850661
478C	\$	3 IVF NON SEXED EMBRYOS	3	1/2 SM 1/2 AN	LKCC BOLD VENTURE 194F	3439419	CONLEY SANDY 7271	18850661
479A	\$	3 IVF NON SEXED EMBRYOS	3	1/2 SM 1/2 AN	SO REMEDY 7F	3419044	CONLEY SANDY 7271	18850661
479B	\$	3 IVF NON SEXED EMBRYOS	3	1/2 SM 1/2 AN	SO REMEDY 7F	3419044	CONLEY SANDY 7271	18850661
479C	\$	3 IVF NON SEXED EMBRYOS	3	1/2 SM 1/2 AN	SO REMEDY 7F	3419044	CONLEY SANDY 7271	18850661

## GAMBLES LADY 4079 EMBRYOS

LOT	SELLING PRICE	EMBRYO TYPE + COUNT	# SELLING	EMBRYO BREED	EMBRYO SIRE	SIRE REG.	EMBRYO DAM	DAM REG.
480A	\$	5 CONVENTIONAL EMBRYOS	5	1/2 SM 1/2 AN	KMJ REVENUE	3148884	GAMBLES LADY 4079	16382914
480B	\$	5 CONVENTIONAL EMBRYOS	5	1/2 SM 1/2 AN	KMJ REVENUE	3148884	GAMBLES LADY 4079	16382914

NOVEMBER 29TH + 30TH, 2024





G&J ERICA 914, Dam of Lots 482A-B Embryos

CONLEY PATRICIA 110, Maternal Sister to Lot 485A-485C Embryos

COLEMAN ERISKAY 718, Dam of Lot 488 Embryos

## EXAR BLACKCAP 1703 EMBRYOS

LOT	SELLING PRICE	EMBRYO TYPE + COUNT	# SELLING	EMBRYO BREED	EMBRYO SIRE	SIRE REG.	EMBRYO DAM	DAM REG.
481	\$	7 IVF SEXED FEMALE EMBRYOS	7	1/2 SM 1/2 AN	JBSF LOGIC 5E	3337441	EXAR BLACKCAP 1703	16832675

## G&J ERICA 914 EMBRYOS

LOT	SELLING PRICE	EMBRYO TYPE + COUNT	# SELLING	EMBRYO BREED	EMBRYO SIRE	SIRE REG.	EMBRYO DAM	DAM REG.
482A	\$	4 IVF NON SEXED EMBRYOS	4	1/2 SM 1/2 AN	LKCC BOLD VENTURE 194F	3439419	G&J ERICA 914	17385822
482B	\$	4 IVF NON SEXED EMBRYOS	4	1/2 SM 1/2 AN	LKCC BOLD VENTURE 194F	3439419	G&J ERICA 914	17385822

## GCC DIXIE ERICA 918A EMBRYOS

LOT	SELLING PRICE	EMBRYO TYPE + COUNT	# SELLING	EMBRYO BREED	EMBRYO SIRE	SIRE REG.	EMBRYO DAM	DAM REG.
483A	\$	4 IVF NON SEXED EMBRYOS	4	1/2 SM 1/2 AN	MR HOC BROKER	2531081	GCC DIXIE ERICA 918A	18484167
483B	\$	4 IVF NON SEXED EMBRYOS	4	1/2 SM 1/2 AN	MR HOC BROKER	2531081	GCC DIXIE ERICA 918A	18484167
484	\$	2 IVF NON SEXED EMBRYOS	2	1/2 SM 1/2 AN	JSUL SOMETHING ABOUT MARY 8421	3565879	GCC DIXIE ERICA 918A	18484167

## PATRICIA 36 KN EMBRYOS

LOT	SELLING PRICE	EMBRYO TYPE + COUNT	# SELLING	EMBRYO BREED	EMBRYO SIRE	SIRE REG.	EMBRYO DAM	DAM REG.
485A	\$	3 IVF NON SEXED EMBRYOS	3	1/2 SM 1/2 AN	GCC KEEP THE CHANGE H136	4016157	PATRICIA 36 KN	18488996
485B	\$	3 IVF NON SEXED EMBRYOS	3	1/2 SM 1/2 AN	GCC KEEP THE CHANGE H136	4016157	PATRICIA 36 KN	18488996
485C	\$	3 IVF NON SEXED EMBRYOS	3	1/2 SM 1/2 AN	GCC KEEP THE CHANGE H136	4016157	PATRICIA 36 KN	18488996

## PINE COULEE FOREVER LADY W15 EMBRYOS

LOT	SELLING PRICE	EMBRYO TYPE + COUNT	# SELLING	EMBRYO BREED	EMBRYO SIRE	SIRE REG.	EMBRYO DAM	DAM REG.
486	\$	2 IVF NON SEXED EMBRYOS	2	1/2 SM 1/2 AN	JSUL SOMETHING ABOUT MARY 8421	3565879	PINE COULEE FOREVER LADY W15	16983184

## LEGEND'S MISS DONNA 333 EMBRYOS

LOT	SELLING PRICE	EMBRYO TYPE + COUNT	# SELLING	EMBRYO BREED	EMBRYO SIRE	SIRE REG.	EMBRYO DAM	DAM REG.
487A	\$	6 CONVENTIONAL EMBRYOS	6	1/2 SM 1/2 AN	SO REMEDY 7F	3419044	LEGEND'S MISS DONNA 333	17712938
487B	\$	6 CONVENTIONAL EMBRYOS	6	1/2 SM 1/2 AN	SO REMEDY 7F	3419044	LEGEND'S MISS DONNA 333	17712938

## COLEMAN ERISKAY 718 EMBRYOS

LOT	SELLING PRICE	EMBRYO TYPE + COUNT	# SELLING	EMBRYO BREED	EMBRYO SIRE	SIRE REG.	EMBRYO DAM	DAM REG.
488	\$	2 CONVENTIONAL EMBRYOS	2	1/2 SM 1/2 AN	SO REMEDY 7F	3419044	COLEMAN ERISKAY 718	18838376

## C-4 332, 652 & A807 EMBRYOS

LOT	SELLING PRICE	EMBRYO TYPE + COUNT	# SELLING	EMBRYO BREED	EMBRYO SIRE	SIRE REG.	EMBRYO DAM	DAM REG.
489	\$	4 IVF NON SEXED EMBRYOS	4	1/2 SM 1/2 AN	GEFF COUNTY 0	3289219	C-4 332	Non Reg
	\$	13 IVF NON SEXED EMBRYOS	13	1/2 SM 1/2 AN	MR TR HAMMER 308A ET	2759745	C-4 332	Non Reg
490	\$	8 CONVENTIONAL EMBRYOS	8	1/2 SM 1/2 AN	LKCC BOLD VENTURE 194F	3439419	C-4 652	Non Reg
	\$	21 IVF NON SEXED EMBRYOS	21	1/2 SM 1/2 AN	W/C BANKROLL 811D	3187005	C-4 A807	Non Reg



SEMEN  
*Division*



**501****R/C SFI CREEDENCE 417J**

ASA. 3980387

PB SIMMENTAL

- |  |  |
|--|--|
| <b>501A</b> - 10 units of conventional semen | <b>501F</b> - 10 units of conventional semen |
| <b>501B</b> - 10 units of conventional semen | <b>501G</b> - 10 units of conventional semen |
| <b>501C</b> - 10 units of conventional semen | <b>501H</b> - 10 units of conventional semen |
| <b>501D</b> - 10 units of conventional semen | <b>501I</b> - 10 units of conventional semen |
| <b>501E</b> - 10 units of conventional semen | <b>501J</b> - 10 units of conventional semen |

• A proven and predictable sire that has left a tremendous impact on the C-4 Land & Cattle Simmental breeding program. R/C SFI Creedence 417J was the 2023 Cattlemen's Congress Grand Champion Purebred Simmental Bull. His progeny and service highlights the entire offering!

• R/C SFI Creedence 417J sells as lot 301, the featured herd sire in this sale!



R/C SFI CREEDENCE 417J, Lot 501

**502****JSUL SOMETHING ABOUT MARY 8421**

ASA. 3565879

PB SIMMENTAL

- |   |   |
|---|---|
| <b>502A</b> - 2 units of conventional semen | <b>502F</b> - 2 units of conventional semen |
| <b>502B</b> - 2 units of conventional semen | <b>502G</b> - 2 units of conventional semen |
| <b>502C</b> - 2 units of conventional semen | <b>502H</b> - 2 units of conventional semen |
| <b>502D</b> - 2 units of conventional semen | <b>502I</b> - 2 units of conventional semen |
| <b>502E</b> - 2 units of conventional semen | <b>502J</b> - 2 units of conventional semen |

• RARE semen from the deceased and legendary JSUL Something About Mary 8421! This will be one of the largest offering of "SAM" semen to sell at public auction this fall.

• Don't miss out on the opportunity to inject the service of one of the most influential Purebred Simmental bulls of the last decade into your breeding program!



JSUL SOMETHING ABOUT MARY 8421, Lot 502

**503****RP/BCR EMINENCE H005**

ASA. 3701500

PB SIMMENTAL

- |  |  |
|--|--|
| <b>503A</b> - 10 units of conventional semen | <b>503F</b> - 10 units of conventional semen |
| <b>503B</b> - 10 units of conventional semen | <b>503G</b> - 10 units of conventional semen |
| <b>503C</b> - 10 units of conventional semen | <b>503H</b> - 10 units of conventional semen |
| <b>503D</b> - 10 units of conventional semen | <b>503I</b> - 10 units of conventional semen |
| <b>503E</b> - 10 units of conventional semen | <b>503J</b> - 10 units of conventional semen |

• RP/BCR Eminence H005 is one of the hottest young bulls in the Simmental breed. His dam is the prolific A021 donor that now works at Circle M Farms. Countless maternal sisters to RP/BCR Eminence H005 have commanded from \$50,000 to \$150,000 over the last several years.

• He is a FULL BROTHER to the many times National Champion, Rocking P Private Stock H010. A tried and true Purebred Simmental bull that will continue to sire elite seedstock!



RP/BCR EMINENCE H005, Lot 503



LKCC BOLD VENTURE 194F, Lot 504

## 504 LKCC BOLD VENTURE 194F

ASA. 3439419

PB SIMMENTAL

- |  |  |
|--|--|
| <b>504A</b> - 10 units of conventional semen | <b>504F</b> - 10 units of conventional semen |
| <b>504B</b> - 10 units of conventional semen | <b>504G</b> - 10 units of conventional semen |
| <b>504C</b> - 10 units of conventional semen | <b>504H</b> - 10 units of conventional semen |
| <b>504D</b> - 10 units of conventional semen | <b>504I</b> - 10 units of conventional semen |
| <b>504E</b> - 10 units of conventional semen | <b>504J</b> - 10 units of conventional semen |

• *The now deceased LKCC Bold Venture 194F was a true BEEF bull! We love the structural integrity, fleshing ease, and low-input look that he stamps his progeny with every single time.*

• *One of the all-time great sons of WS Pilgrim H182U in the breed that is supported by the influence of the \$114,000 BF Miss Crysteel Tango donor!*



GCC KEEP THE CHANGE H136, Lot 505

## 505 GCC KEEP THE CHANGE H136

ASA. 4016157

PB SIMMENTAL

- |  |  |
|--|--|
| <b>505A</b> - 10 units of conventional semen | <b>505F</b> - 10 units of conventional semen |
| <b>505B</b> - 10 units of conventional semen | <b>505G</b> - 10 units of conventional semen |
| <b>505C</b> - 10 units of conventional semen | <b>505H</b> - 10 units of conventional semen |
| <b>505D</b> - 10 units of conventional semen | <b>505I</b> - 10 units of conventional semen |
| <b>505E</b> - 10 units of conventional semen | <b>505J</b> - 10 units of conventional semen |

• *GCC Keep The Change H136 is a bull that has done a tremendous job in the C-4 Land & Cattle breeding program. Countless sons and daughters will highlight their respective divisions in the "New Beginnings" sale.*

• *Sired by KMH Husker 814 and backed by the very impressive TNGL Desire E300 donor that now works in the Manske Simmentals breeding program.*

• *You will love the quality that he transmits to his progeny!*



ETR GCC REAL TIME G380, Dam of Lot 506

## 506 ETR GCC REAL TIME G380

ASA. 3691435

PB SIMMENTAL

- |  |  |
|--|--|
| <b>506A</b> - 10 units of conventional semen | <b>506F</b> - 10 units of conventional semen |
| <b>506B</b> - 10 units of conventional semen | <b>506G</b> - 10 units of conventional semen |
| <b>506C</b> - 10 units of conventional semen | <b>506H</b> - 10 units of conventional semen |
| <b>506D</b> - 10 units of conventional semen | <b>506I</b> - 10 units of conventional semen |
| <b>506E</b> - 10 units of conventional semen | <b>506J</b> - 10 units of conventional semen |

• *The powerful red hided stud that is sired by the \$400,000 Profit and backed by the influence of HCC0 Countess 127C, one of the top daughters of MR HOC Broker in existence.*

• *He is a FULL BROTHER to the many times champion, ETR Pink 9205G, one of the foundation donors in the Baty Livestock breeding program in Colorado.*

• *A red hided bull that has ZERO Remington Lock N Load 54U in his pedigree... the sky is the limit when it comes to mating flexibility!*



# 507 CONLEY GCC SHOCKER C19

ASA. 3001711

3/4 SM 1/4 AN

- 507A - 10 units of conventional semen
- 507B - 10 units of conventional semen
- 507C - 10 units of conventional semen
- 507D - 10 units of conventional semen
- 507E - 10 units of conventional semen
- 507F - 10 units of conventional semen
- 507G - 10 units of conventional semen
- 507H - 10 units of conventional semen
- 507I - 10 units of conventional semen
- 507J - 10 units of conventional semen

• Conley GCC Shocker C19 was the \$50,000 sensation that was a many times champion during his tenure on the show road. Sired by the \$200,000 MR TR Hammer 308A ET, this powerful blaze faced bull is backed by the "Sheza Star" tribe.

• The cow family that supports Conley GCC Shocker C19 is also responsible for the \$120,000 Conley Sheza Star D3 donor that now works at Aces Wild Ranch and Lindskov's LT Ranch!



CONLEY GCC SHOCKER C19, Lot 507

# 508 RWA DISTINCTION-ET

ASA. 3130643

1/2 SM 1/2 AN

- 508A - 10 units of conventional semen
- 508B - 10 units of conventional semen
- 508C - 10 units of conventional semen
- 508D - 10 units of conventional semen
- 508E - 10 units of conventional semen
- 508F - 10 units of conventional semen
- 508G - 10 units of conventional semen
- 508H - 10 units of conventional semen
- 508I - 10 units of conventional semen
- 508J - 10 units of conventional semen

• One of the all-time great sons of the Triple Crown winning MR HOC Broker!

• The dam of this powerful half-blood Simmental stud is an S A V Providence 6922 sired female that is further supported by the influential Champion Hill Georgina 1838 donor.

• A true female maker that will improve udder quality and longevity!



RWA DISTINCTION-ET, Lot 508



## Join CCI.live Online for the Sale!

*The best, the fastest and most comprehensive  
online marketing & bidding tool!*

BUYERS NOTE, you do not need an account or to login to watch the sale but you must have a validated account to bid.

*Viewed Around the World!*

**SALE CATALOG, VIDEOS,  
and LIVE BROADCAST...**

all at your fingertips from the sale page  
at [www.CCI.live](http://www.CCI.live)! Watch sales live weekly!





**www.CCI.live**  
(405) 400-9505 Text or Call - [schedule@cci.live](mailto:schedule@cci.live)  
Find us on the App Store and Google Play  
Over 35 years in livestock marketing!

NEW C-4 LAND & CATTLE    
*Beginnings*

**FRIDAY, NOVEMBER 29, 2024**

*6:00 PM - FROZEN GENETICS SALE*

**SATURDAY, NOVEMBER 30, 2024**

*12:00 PM - NEW BEGINNINGS SALE*



PERKINS, OKLAHOMA - HELD AT CARROLL CATTLE COMPANY