

**TWO**  
IS BETTER THAN  
**ONE**







It is with great pleasure that we welcome you to the third annual, 'Two is Better Than One' sale hosted by Fitz Genetics and Weis Cattle. We are proud to admit that this hand selected, exclusive offering of open heifer calves has become one of the leading multibreed sources of later born show heifer prospects in the nation, and gives buyers the chance to secure National Champion caliber show heifers, late in the selling season. Proof to this point comes with the Reserve National Champion Polled Hereford Female at the 2024 NJHE of Copeland Paulsen's selling in this sale last year. The two firms involved continue to push the needle at the front end of this business from a quality and management standpoint, and are both well versed on the etiquette of collecting banners on a national stage. This comes as a testament to the quality, genetic relevance, and future of the set of cattle that are sourced by the young gentlemen involved, and the relationships they have built with other industry leaders in the show cattle business. Both Nick and Willie have blazed a trail of success individually within their own respective programs. The opportunity to join forces only solidifies and strengthens the offering, and that is just what they have done again in 2024!

Both programs have been the source of countless National Champions over the past year, and continue to foster relationships with junior exhibitors and their families that return year after year, once they discover the first-class experience both Weis and Fitz offer to their customers. Both families hosting this impressive lineup of show heifer prospects have their roles within the industry and will continue to be major advocates and contributors for many years to come. From feeding to customer service to advising on mating decisions and marketing strategies, there is no question that Nick Fitzsimmons and Willie Weis are what's good and wholesome about this business!

Not only is the post-sale service some the best in the business, but everything that goes into the offering before the sale is of mirrored quality. A majority of the offering stem from females that either have been themselves, or have generated siblings to the offering that have been National Champions. Both Nick and Willie will attest, that the cow families behind these show heifer prospects are just as important as the phenotypic value they carry themselves. Cattle within each breed represented in this offering have the aptitude to perform on the largest stages in the nation. One thing to keep in mind is that the quality and the management of this set of cattle has always been targeted towards this event. These are NOT cattle that were targeted for an earlier sale and didn't make the cut, these females were sifted for this sale and geared for this event from late in the summer. Your experience in doing business with these two gentlemen and their families will be as good for your kids and the learning process as one could ever invest in.

Nick and Willie are well connected and respected throughout the nation, so no matter where you call home, they will do what is necessary to assist you with your purchase and will definitely source help if and when it is needed.

Folks, the stock is undeniable and more than worthy of your in person visual inspection. Please make plans to stop by the home of Fitz Genetics in Perry, Oklahoma. Rest assured that these two firms have your success in mind, what's good for you is great for them! Feel free to reach out to any of the crew or the Innovation AgMarketing team for inquiring about this offering at any time.

We wish you a happy holiday season!

**GRAHAM BLAGG · TIM ANDERSON · JERED SHIPMAN**

# SCHEDULE O F E V E N T S

## DECEMBER 14-18

CATTLE AVAILABLE TO PREVIEW  
PLEASE CALL TO SET UP A TIME

## DECEMBER 19

8:00 AM

CATTLE AVAILABLE TO PREVIEW ALL DAY

5:00 PM

PRE-SALE HOSPITALITY

7:00 PM

FITZ GENETICS & WEIS CATTLE LIVE SALE



## SALE LOCATION

FITZ GENETICS  
9976 CHISHOLM  
PERRY, OKLAHOMA

**TWO**  
IS BETTER THAN  
**ONE**

**FITZ**  
**GENETICS**

NICK, ASHLEY, LANDER & LAYNE GRACE FITZSIMMONS



WILLIE, NIKKI, DALLAS & RORY WEIS



# SALE INFORMATION

## SALE DAY CONTACTS

NICK FITZSIMMONS 712.790.0731  
ASHLEY FITZSIMMONS 307.575.1082  
WILLIE WEIS 641.220.1995

## SALE MANAGEMENT

GRAHAM BLAGG 530.913.6418  
TIM ANDERSON 605.682.9343  
JERED SHIPMAN, AUCTIONEER 806.983.7226

## RING SERVICE

MITCHELL ARMITAGE 405.541.9438  
CRAIG TALKINGTON 785.623.1789

## TERMS & CONDITIONS

ALL CATTLE SELL UNDER THE SUGGESTED TERMS AND CONDITIONS OF THEIR RESPECTIVE BREED ASSOCIATION. ANNOUNCEMENTS MADE SALE DAY FROM THE BLOCK TAKE PRECEDENCE OVER PRINTED MATERIAL IN THIS CATALOG. PAYMENT WILL BE ACCEPTED IN THE FORM OF CASH, CASHIER'S CHECK, OR CHECK. ALL CATTLE MUST BE PAID FOR PRIOR TO RELEASE AND TRANSFER.

## FLUSH/DNA RIGHTS

FITZ GENETICS & WEIS CATTLE RESERVES THE RIGHTS TO (2) TWO SUCCESSFUL FLUSHES ON EACH OPEN SHOW HEIFER/DONOR PROSPECT IN THE SALE FROM THEIR RESPECTIVE OPERATION AT THE EXPENSE OF THE SELLER AND CONVENIENCE OF THE BUYER. ALSO, THE SELLER RESERVES THE RIGHT TO CLONE ANY FEMALE IN THE OFFERING AT THEIR EXPENSE.

## RISKS

EACH ANIMAL BECOMES THE RISK OF THE PURCHASER AS SOON AS SOLD. ANIMALS PURCHASED ARE AT THE PURCHASER'S RISK AS TO LOSS OR INJURY AND WILL BE LOADED ACCORDING TO PURCHASER'S DIRECTION.

## LIABILITY

NEITHER OWNERS NOR SALE MANAGEMENT ASSUME ANY LIABILITY FOR ANY ACCIDENTS THAT MAY OCCUR TO THE ANIMAL AFTER IT IS SOLD. ALL PERSONS WHO ATTEND THE SALE DO SO AT THEIR OWN RISK AND OWNERS OR SALE PERSONNEL ASSUME NO LIABILITY FOR ACCIDENTS.

## INSURANCE

JAMES F. BESSLER 815.762.2641

# TRAVEL & ACCOMMODATIONS



## WILL RODGERS WORLD AIRPORT

68 MILES FROM SALE FACILITY

## TULSA INTERNATIONAL AIRPORT

87 MILES FROM SALE FACILITY



## HOLIDAY INN EXPRESS & SUITES

3103 W FIR STREET | PERRY, OKLAHOMA | 73077

## HOLIDAY INN STILLWATER

715 S COUNTRY CLUB ROAD | STILLWATER, OKLAHOMA | 74076



## FERTILITY

ALL FEMALES ARE SOLD AS SOUND BREEDERS. HOWEVER, IF WE FEEL THAT A HEIFER HAS BEEN FED TO AN EXTREME LEVEL OF OBESITY, WE WILL HOLD THE FEEDER RESPONSIBLE FOR ANY REPRODUCTIVE PROBLEMS. SELLER RESERVES THE RIGHT TO TAKE POSSESSION OF ANY ANIMAL(S) THAT PRESENTS DIFFICULTY CONCEIVING BEFORE A SALE CREDIT WILL BE ISSUED. SELLER GUARANTEES EACH FEMALE TO PRODUCE A LIVE CALF OR TRANSFERRABLE EMBRYOS.

**MURR ANNIE LU 441M**

BREED ANGUS · AAA 21050284 · DOB 4/5/24 · OFFERED BY WEIS CATTLE



PVF INSIGHT 0129

**BNWZ DIGNITY 8017**

CCC SARA'S DREAM 5116

KR CASINO 6243

**PLUM CREEK ANNIE LU 9271**

PLUM CREEK ANNIE LU 4472

Serious Angus enthusiasts gather around here, there are few matings in the business that can keep up with the potency of pedigree that backs this phenom. MURR Annie Lu 441M is a full sister to females that have been awarded the most prestigious banners in the nation over the past two years, being sired by the hottest Angus bull in the breed, BNWZ Dignity 8017, and backed by the impressive Plum Creek Annie Lu 9271 and furthermore Plum Creek Annie Lu 4472. Over the past two sale seasons, 9271's ET progeny have sold for \$109,500, \$55,000, two at \$42,000, \$40,000, \$25,000, and \$19,000. Sloan Curtin's full sister to 441M was the Reserve Champion Female at the 2024 NJAS, she then went on to be crowned the Grand Champion Female at the 2024 American Royal ROV Angus Show. Another full sister is the Thoreson families, Kruse Annie Lu 9152 that was the Supreme Champion Breeding Heifer at the 2023 Iowa State Fair. The high selling Angus female from the 2024 Weis Cattle October Sale was also a full sister to lot 1, it seems like there is no break from the stranglehold in sight. Truly this is a female that carries the credentials and confirmation to play on the major league stage, so jump in and never look back with this opportunity. **WEIS CATTLE IS RETAINING 50% EMBRYO INTEREST.**

**KRUSE ANNIE LU 9152**2023 IA STATE FAIR SUPREME CHAMPION 4-H BREEDING HEIFER  
FULL SISTER TO LOT 1**KRUSE'S ANNIE LU 9273**2024 AMERICAN ROYAL ROV GRAND CHAMPION ANGUS HEIFER  
FULL SISTER TO LOT 1**KRUSE'S ANNIE LU 9273**2024 NJAS RESERVE GRAND CHAMPION OWNED HEIFER  
FULL SISTER TO LOT 1



**KRUSE ANNIE LU 996M**

BREED ANGUS • AAA 21082298 • DOB 4/10/24 • OFFERED BY WEIS CATTLE



**PLUM CREEK ANNIE LU 9271**  
DAM OF LOTS 1 & 2



**KRUSE ANNIE LU 44M**  
\$109,500 FULL SISTER TO LOT 1 & MATERNAL SISTER TO LOT 2



**KRUSE ANNIE LU 29M**  
\$42,000 FULL SISTER TO LOT 2



SCC SCH 24 KARAT 838

KR CASINO 6243

**STAG GOOD TIMES 201 ET****PLUM CREEK ANNIE LU 9271**

SCC SCH PHYLLIS 6104

PLUM CREEK ANNIE LU 4472



The second daughter of the rising star in the breed, Plum Creek Annie Lu 9271 is supported by a fresh mating. Being sired by the STAG Good Times 201 ET stud, brings to the equation the maternal powers of the herd bull generating, SCC SCH Phyllis 6104 matron. This maternal sister to lot 1, the Curtain families Reserve Champion NJAS female and the Thoreson families, Kruse Annie Lu 9152 that was the Supreme Champion Breeding Heifer at the 2023 Iowa State Fair, stands up to the high standards set by those illustrious members of her family tree. It seems there is no wrong to be done by associating your program with one of these daughters of the Annie Lu influence. Keep in mind, their maternal granddam, Plum Creek Annie Lu 4472 is the mother of Braelyn Schaeffer's Supreme Champion Female at the 2022 Hoosier Beef Congress, Reserve Champion Angus Female at the 2023 Cattleman's Congress, and Reserve Champion Angus Female and 4th Overall at the 2023 North American, along with being a full sister to Plum Creek Paradox.



**LASHMETT/WEIS QUEEN RUTH M405**

BREED ANGUS · AAA 21037044 · DOB 4/24/24 · OFFERED BY WEIS CATTLE



SCC SCH 24 KARAT 838

**STAG GOOD TIMES 201 ET**

SCC SCH PHYLLIS 6104

KR CASINO 6243

**UDE QUEEN RUTH 9088 "BECKY"**

KDJ QUEEN RUTH 502



Lashmett/Weis Queen Ruth M405 is the sole representative of the UDE Queen Ruth 9088 "Becky" tribe in this sale, and she certainly holds up on the expectations that come with this cow family that has delivered at the highest level for several years now. 9088 is a full sister to females like UDE Queen Ruth 0204, the Wheeler families 2021 American Royal and North American Grand Champion ROV Angus Female & the Sullivan Families 2023 NJAS 3rd Overall Champion Female, UDE Queen Ruth 2003. This daughter of the STAG Good Times 201 ET x Becky mating is built flawless in her lines, flexible in her angles and so unique in the proportions of her pieces. She is a maternal sister to both the JPLF Queen Ruth J103 female that was the Reserve Supreme Champion Female at the 2022 Iowa Beef Expo for Sloane Curtain and the \$100,000 high selling, Lashmett/Weis Queen Ruth K222 from the 2022 October Sale.



**UDE QUEEN RUTH 9088 "BECKY"**  
DAM OF LOT 3



**KDJ QUEEN RUTH 502**  
LEGENDARY MATERNAL GRANDDAM OF LOT 3



**LASHMETT/WEIS QUEEN RUTH K222**  
\$100,000 MATERNAL SISTER TO LOT 3



**HANKE PHYLLIS 44M**

BREED ANGUS • AAA 21075269 • DOB 4/25/24 • OFFERED BY WEIS CATTLE

**FCF PHYLLIS 770**2019 NJAS 4TH OVERALL OWNED HEIFER  
MATERNAL GRANDDAM OF LOT 4**BNWZ DIGNITY 8017**2021 CATTLEMEN'S CONGRESS ROV  
RESERVE GRAND CHAMPION ANGUS BULL  
SIRE OF LOTS 1 & 4

PVF INSIGHT 0129

**BNWZ DIGNITY 8017**

CCC SARA'S DREAM 5116



SCC SCH 24 KARAT 838

**CLF PHYLLIS 44K**

FCF PHYLLIS 770

**4**

Hanke Phyllis 44M has a showstopping kind of phenotype, the proportions she is built with are incredible in our minds. She is so elongated, feminine and refined about her head and neck, yet still transitions into a massively robust forerib and center body shape. We think her captivating presence, smoothness of build, and angularity should allow this female to only get better with age! One thing we do know for sure is that skeletal quality will never go out of style! A look into the pedigree of 44M reveals the FCF Phyllis 770 female that was the 2019 NJAS 4th Overall Owned Heifer for Tucker Bayer, that stems from the legendary SCC Phyllis 05I, making her a maternal sister to the million-dollar producing, FCF Phyllis 532. Being bred from Angus royalty, you can trust that an investment here comes with security of powerful pedigree!



**CLF WEIS SHADOE 58M**

BREED ANGUS · AAA PENDING · DOB 5/10/24 · OFFERED BY WEIS CATTLE



SILVEIRAS STYLE 9303  
**S&R STABILITY J824**  
 S&R CANDY ANN J802



FCF INTUITION 345  
**CLF SHADOE 03F**  
 GAMBLES DOUBLE L SHADOE 312I



**GAMBLES DOUBLE L SHADOE 312I**  
 2012 NAILE GRAND CHAMPION JUNIOR ANGUS HEIFER  
 MATERNAL GRANDDAM OF LOT 5

CLF Weis Shadoe 58M 3015 is a stout made, bold bodied May born show heifer/donor prospect that is very intriguing in her design, she comes high in her neck attachment, bold in her muscle shape, and offers an abundance of foot and bone. She is certainly one that paints an incredible silhouette, and then has the burliness to impress from every angle. Her maternal granddam, Gambles Double L Shadoe 312I was the Grand Champion Junior Angus Heifer at the North American, and back a further generation reveals the Gambles Shadoe 9047 female that was a pivotal piece in the Gamble programs arsenal of futuristic Angus stock. Here is the next unique female from the legendary Shadoe cow family!





**EEG BECCAS LUCKY DAY 247**

BREED RED ANGUS • RAAA 4995295 • DOB 3/4/24 • OFFERED BY WEIS CATTLE



**SLGN STONY'S BECCA 4215**  
DAM OF LOT 6



**SLGN STONY'S BECCA 4215**  
2016 NWSS RESERVE GRAND CHAMPION RED ANGUS HEIFER  
DAM OF LOT 6



**EEG BECCA 17L**  
\$70,000 MATERNAL SISTER TO LOT 6



|                            |                                |
|----------------------------|--------------------------------|
| SLGN YARDMASTER I25Y       | SLGN YOUNG GUN I09Y            |
| <b>SLGN BOJANGLES 479B</b> | <b>SLGN STONY'S BECCA 4215</b> |
| MEADO-WEST PEEK-A-BOO      | C-BAR TILLY U896               |



Here we feature a direct daughter of the 2016 NWSS Reserve Grand Champion Red Angus Heifer, SLGN Stony's Becca 4215, a female that has proven her wins in the show ring were just the beginning of an incredible story! This daughter of SLGN Bojangles 479B is a maternal sister to both the \$116,500 high selling H/H Becca 1006 that was selected by Circle M Farms that went on to be crowned the 2022 NWSS Grand Champion Red Angus Heifer and the \$70,000, EEG Becca 17L that was purchased by the Hartman family out of the 2023 Weis Cattle October Sale. EEG Beccas Lucky Day 247 is one of the most unique Red Angus females we have come across, and breed for breed offers as much upside as any! She is so elegant about her front third, neat chested, and transitions into a robust forerib and center body, she too is stout featured and handles it with comfort and ease. Her center rib shape, dimension, and volume is unprecedented. An intriguing female that has the "bells and whistles" needed to be a BIG-TIME producer when her time on the tan bark comes to a close.



**FTZS BACC 77E SPICE 435 ET**

BREED HORNED HEREFORD • AHA 44608440 • DOB 5/3/24 • OFFERED BY FITZ GENETICS



UPS SENSATION 2296 ET

**KLD RW MARKSMAN D87 ET**

RW MINDY 3078 6096

H/TSR/CHEZ/FULL THROTTLE ET

**LILLIES SPICE 77E**

H BL MISS SPICE 405 ET

**LILLIES SPICE 77E**

2019 NWSS RESERVE GRAND CHAMPION

HORNED HEREFORD HEIFER

DAM OF LOT 7

**H BL MISS SPICE 405 ET**

2015 JNHE GRAND CHAMPION HORNED HEREFORD HEIFER

MATERNAL GRANDDAM OF LOT 7

A direct daughter of the 2019 NWSS Reserve Grand Champion Horned Hereford Heifer, Lillies Spice 77E that is becoming a leader in the donor pen of the Allen family. Another generation back reveals the H BL Miss Spice 405 ET female that was the 2015 JNHE Grand Champion Horned Hereford Heifer for Lillie Skiles. This May born prospect has the BIG parts and pieces to be an absolute force on the tan bark, just like those National Champions that build her pedigree. You don't find Herefords built like this every day, we think her proportions are outlandish, being so chiseled and angular about her neck and throat latch and then how overwhelming she is in her body shape and underline. Her ability to combine so much look and quality with the prestige of stemming from the Spice cow family leads us to believe that the new owner of this female better get used to being at the backdrop!





**TC WEIS MS KAY M99**

BREED CHAROLAIS • AICA EFI358400 • DOB 5/6/24 • OFFERED BY WEIS CATTLE



**TC OUTER BANKS 0IJ**  
FULL BROTHER TO LOT 8



**TC OUTER BANKS 0IJ**  
2021 AMERICAN ROYAL ROE  
GRAND CHAMPION CHAROLAIS BULL  
FULL BROTHER TO LOT 8



M&amp;M OUTSIDER 4003 PLD

**BOY OUTLIER 812**

TR MS BERKLY 47IIB ET

WC MILESTONE 5223 P

**BLOOM MS KATHY G801**

GROVES SKY 4II

**8**

TC Weis Ms Kay M99 has a high end look of quality and regardless of breed type or hide color, she is the kind to tie to. When you get to studying, it does not take long to marvel at the stoutness that this female offers from the ground up. She remains feminine about her head and neck, smooth in her shoulder, and then transitions into a three-dimensional center body that further compliments her balance and quality from the side. She is a full sister to TC Outer Banks 0IJ the 2021 American Royal ROE and 2022 Cattleman's Congress Grand Champion Charolais Bull that is becoming a go to option for phenotype driven Charolais breeders. Her sire, BOY Outlier 812 was a National Champion himself, and stems from the legendary TR Ms Berkly 47IIB ET, the pedigree of M99 is stacked with the good stuff!





**SIMN 459M**

BREED SHORTHORN · ASA X4381024 · DOB 5/5/24 · OFFERED BY WEIS CATTLE



FSF NEAR PERFECT  
**FSF PERFECTION 812**  
 FSF SIERRA CRYSTAL



SULL RED KNIGHT 2030 ET  
**J M DREAM ON 001 ET**  
 SULL DREAM ON 5158 ET



A purebred Shorthorn female that comes with all the bells and whistles, as she is built incredibly robust and dimensional in the shape of her forerib and center body, her neck comes super high out of the top of her shoulder, and she floats when set into motion. She comes by this quality honestly though, as her maternal granddam, SULL Dream On 5158 ET was a two-time National Western Stock Show Grand Champion, and has reserved her place in the history books as one of the most dominant Shorthorn show heifers of all time! She then went on to become a matron of the Shorthorn breed, exceeding the \$1 million mark in production, and generating Shorthorn and Shorthorn Plus cattle that are of elite status. Full brothers to the dam of Lot 9 include the breed leading AI sires SULL Dream Maker 914IG and SULL Accountability I319J, and the National Champion Shorthorn Plus Bull, TSSC BT Limit Up I099J ET. Pedigree alone, this female is valuable property!



**SULL DREAM ON 5158 ET**  
 2017 NWSS GRAND CHAMPION SHORTHORN HEIFER  
 MATERNAL GRANDDAM OF LOT 9



**SULL DREAM ON 5158 ET**  
 2016 NAILE GRAND CHAMPION SHORTHORN HEIFER  
 MATERNAL GRANDDAM OF LOT 9



**S/T CULL DREAM ON ME 300**  
 2023 NAILE GRAND CHAMPION SHORTHORN PLUS HEIFER  
 MATERNAL SISTER TO DAM OF LOT 9



**JJK FTZS MISS ROHN 01JJ ET**

BREED SHORTHORN PLUS • ASA AR4384022 • DOB 4/3/24 • OFFERED BY FITZ GENETICS

**SULL BLOODED RUBY 3278 ET**2014 NAILE RESERVE GRAND CHAMPION SHORTHORN HEIFER  
MATERNAL GRANDDAM OF LOT 10**TSSC BT LIMIT UP 1099J ET**2022 NAILE GRAND CHAMPION SHORTHORN PLUS BULL  
SIRE OF LOT 10

CONLEY NO LIMIT

SILVEIRAS STYLE 9303

**TSSC BT LIMIT UP 1099J ET****LGF SULL STYLISH RUBY 2140H ET**

SULL DREAM ON 5158 ET

SULL BLOODED RUBY 3278 ET

**10**

A big-league show heifer prospect selling here. This Shorthorn Plus female is something special, she is absolutely flawless at the surface, big footed, stout boned, and is one that when set into motion looks better than when she's standing still. Her neck comes high out of the top of her shoulder, and she transitions into a massive center body, is unmatched in terms of depth of body, and is built square and wide in her pin set. Her outline is the kind you try to sketch up with pencil and paper, as her proportions are so wild, in a good way. From a pedigree standpoint she is just as impressive, being a descendant of the 2014 NAILE Reserve Grand Champion Shorthorn Heifer, SULL Blooded Ruby 3278 ET, a female that has become one of the leaders of the Shorthorn registry with multiple daughters paving the future of the breed.



**JSUL WHO DAT 4443M ET**

BREED 9.25% CHIANINA • ACA 424983 • DOB 4/15/25 • OFFERED BY FITZ GENETICS



SOMEWHERE IN THE MIDDLE ET

**LLW CARDINAL CROSSOVER 236J**

LLW CARD ERROLINE 36Z



COLBURN PRIMO 5153

**JSUL WHO DAT CAT 7184E ET**

SSUL WHO DAT DARLING



The business is swooning over the LLW Cardinal Crossover 236J sire group, this new kid on the block has found himself in the spotting scope of high-end show heifer connoisseur's, with several daughters highlighting the strings to be shown by America's most competitive show families. JSUL Who Dat 4443M continues the impressive trends that the LLW Cardinal Crossover 236J progeny have shown, as she offers all the extras with big feet, bone, and shape along with an incredible amount of balance and symmetry. Combine this with her added volume and capacity, and her ability to carry herself with an incredible presence and it places her in a league of her own. You will recognize her dam JSUL Who Dat Cat 7184E ET as Sara Sullivan's 2018 National Junior Heifer Show and NAILE, Grand Champion Chianina Heifer, along with the Supreme Champion Breeding Heifer at the 2018 Iowa Beef Expo.

**JSUL WHO DAT CAT 7184E ET**

DAM OF LOT 11

**JSUL WHO DAT CAT 7184E ET**

2018 NATIONAL JUNIOR HEIFER SHOW

GRAND CHAMPION CHIANINA HEIFER

DAM OF LOT 11

**LLW CARDINAL CROSSOVER 236J**

SIRE OF LOT 11





DUNK FTZS HOTTIE 496M

BREED 7.7% CHIANINA · ACA 424930 · DOB 4/16/24 · OFFERED BY FITZ GENETICS



MONOPOLY  
**MAN AMONG BOYS**  
59T



ASHW WHO DA MAN  
**HOTTIE 502Y**  
OWC GLAMOR GIRL 650S



DUNK FTZS Hottie 496M is one of the biggest footed, fattest legged creatures we have ever had on the place, and is certainly one that is unique because of how bold she is in her design, how huge she is in her body cavity and how unbelievably agile she is on the move. This is a female that comes with all the big pieces! She is truly one that needs to be inspected in person, and offers phenotypic value that will make her a fun breeding piece to design matings on. Whether it be show steer or heifer production, she has potential to supply big time ROI after her she is done hanging banners on the wall.



**SENNETT FITZ MARTINI 22M ET**

BREED MAINE ANJOU · AMAA 554003 · DOB 5/24/25 · OFFERED BY FITZ GENETICS



WEIS ALL ME 10F

**JBOY ONE FOR ALL 001J ET**

MISS HIDDEN GEM 899F ET

BMW IN CONTROL 404F ET

**BMW STCC MYA 213J**

MS MYA 303D

**BMW STCC MYA 213J**

\$86,000 DAM OF LOT 13

**JBOY ONE FOR ALL 001J ET**

SIRE OF LOT 13

We think it would be hard to keep flipping the pages once you land on SENNETT FITZ Martini 22M's picture as she has some of the most outlandish pieces you can put into show livestock. As you break her down it becomes evident that there is little further to desire, as she has a big circumference of foot and bone, and comes with fluid and flexible joints to comfortably carry the extra volume and mass that she is maturing with. She is built with overwhelming amounts of power, pin width, rib cage dimension and yet combines this density with the ability to motor with poise and grace. A high caliber show animal that is supported by one of the best to come out of the Winegardner family's famed program, and trends with the hypes of the business, being a daughter of JBOY One For All 001J.



**DBTH FTZS MARY 44M**

BREED MAINE ANJOU • AMAA 556817 • DOB 5/13/24 • OFFERED BY FITZ GENETICS



**BBR MADE MAN 15K**  
FULL BROTHER TO DAM OF LOT 14



**BBR MEMPHIS MAFIA 3E ET**  
FULL BROTHER TO MATERNAL GRANDDAM OF LOT 14



**GEF MISS DOMINATRIX 236A**  
3RD GENERATION MATERNAL GRANDDAM OF LOT 14



EXIT RAMP

BNWZ DATA BANK I3IIC ET

**FIRES MCF HIGHWAY 69J ET**

MCF BLOSSOM 32G

**DBTH MS DATABANK 06H**

BBR ELLIN 796E ET

**14**

Maine Anjou enthusiasts gather round here! A big league, later born prospect sells that has all the pieces to be a force on the tanbark, all the way through her career. Trendy enough in her pieces and futuristic enough to get it done as a baby, yet has an upside potential that will land her at the backdrop when the banners mean the most. She comes with the XL sized extremities, but is built flexible in her joints, swoopy in her underline and chiseled about her neck and chest line. Tracing her maternal lineage finds her to be a descendant of the legendary GEF Miss Dominatrix 236A that would be responsible for the man of the hour, BBR Memphis Mafia 3E ET. From a sire standpoint she stems from a new sire on the scene, FIRES MCF Highway 69J ET, who offers more of an outcross to some of the most popular Maine Anjou genetics being used at the moment, allowing more mating flexibility once she enters the donor pen. Certainly a sale attraction that is bound for banners and bright lights.

**BSC MADDI 9001M**

BREED MAINE ANJOU · AMAA 556335 · DOB 4/4/24 · OFFERED BY WEIS CATTLE



BBBN X2 20IX

**BMWZ DATA BANK 1311**

BNWZ CALYPSO 28Y

PLUM CREEK REFRESH 56IA

**WEIS REBA 1G**

BSC CANDI 42Z

**15**

Stock built like this one do not come around every day. BSC Maddi 9001M is certainly one of the more intriguing Maine Anjou females we have encountered, to be this outlandish about her high tying neck attachment, square and wide in her pin set, massive in her running gear and robustly built in her body shape places her in a special category of show stock. Maternally you find that her mother is a maternal sister to Weis All Me IOF, only adding potency and consistency to her generating potential down the road. The Maine Anjou business is on fire at the moment, they are becoming a go to breed for America's most competitive show family's, taking out the Supreme Champion Female banner at this year's North American. The Maine Anjou association also hosts one of the most family friendly junior national events, this is the kind to dip your toes in the water with, she's bound to take your family on a fun ride.

**WEIS ALL ME IOF**

MATERNAL BROTHER TO DAM OF LOT 15





**DBTH MACY WNM FTZS 45M ET**

BREED MAINTEINER/7.2% CHIANINA · ACA 425021 · DOB 5/3/24 · OFFERED BY FITZ GENETICS



**WE NEED MORE**  
SIRE OF LOT 16



**DUNK MW LUCY MB 610D**  
2017 NAILE GRAND CHAMPION JUNIOR AOB HEIFER  
FULL SISTER TO 3RD GENERATION  
MATERNAL GRANDDAM OF LOT 16



U NEED ME

**WE NEED MORE**

CAMPBELLCO RUBY



STECK DUNK FIRE AWAY 740E ET

**DBTH MS MACY 12J**

DUNK LUCY'S MOMMA MIA 725E

**16**

Seldom do individuals come along that are this unique in their build, so genuine in their structural integrity and so seamless about the transitions between their pieces. As you break Macy 45M down it becomes quickly evident that there is little further to desire, as she comes with a big circumference of foot and bone to meet the earth, a fluid set of locomotive joints and an extra shaggy hide. All built to carry the extra volume and mass that she continues to mature with. This is one that needs to be inspected in the flesh as she comes flawless in her basic build, yet excels in regard to all the extras that are trendy, it's not often can you have both, and to this point we aren't sure we you will find many out there that can match up to the quality of this dual registered Chianina and Mainetainer female. Peering into her pedigree reveals her ties to the immortal Dunk Lucy lineage that has become a mainstay source for show heifer showman that are looking to add purple banners to their résumé.



# WEIS LEXI 888M

BREED MAINTAINER/2.51% CHIANINA • AMAA 556198 • DOB 5/10/24 • OFFERED BY WEIS CATTLE



MINN LIVE ACTION 203Y  
**WEIS ALL ME 10F** **X** **KANE WEIS LEXI 888H**  
 BSC CANDI 42Z DIAMOND



Look, presence, style, quality, elegance...you name it, Weis Lexi 888M has it! While her obvious chrome color pattern may catch your attention, it is the fundamentals of pin width, muscle shape, turn to her ribcage, high tying neck attachment and striking poise that really elevates our opinion of this show heifer/donor prospect. She comes extra rugged in her bone work, and hits the surface with a big foot, flexible ankle and fluid hock joint. The cow family in support of this All Me 10F daughter represents a major cornerstone in the Weis Cattle program, stemming back to the Diamond female who has been a potent source of genetic matriarchy through several daughters that continue to lead the donor pen. Her direct dam, Kane Weis Lexi 888H is certainly one of the most recognizable members of the donor pen, and is becoming one of the most potent producers of quality, being the dam of Hudson Cromwell's 5th Overall Chi Composite Heifer at the 2024 National Junior Chianina Heifer Show this past summer, and furthermore a full sister to Lot 17. Power in the blood is an understatement in this scenario.



**KANE WEIS LEXI 888H**  
 DAM OF LOT 17



**WEIS LEXI 888L**  
 2024 NATIONAL JUNIOR HEIFER SHOW 5TH OVERALL  
 CHI COMPOSITE HEIFER  
 \$46,500 FULL SISTER TO LOT 17





**ADPR ROSETTA**

BREED MAINTAINER/2.47% CHIANINA • AMAA 556944 • DOB 4/12/24 • OFFERED BY FITZ GENETICS



**MINN CLASS ON CLASS 77E ET**  
SIRE OF LOT 18



**BUE MISS ROSA**  
DAM OF LOT 18



DADDYS MONEY 55Z

W/C BANKROLL 81ID

**MINN CLASS ON CLASS 77E ET****BUE MISS ROSA**

JSC KATIE 5S

LHT MS ASBLEY C3I

**18**

This April born daughter of MINN Class On Class 77E ET certainly ties together some very intriguing pieces. She is a female that is so long necked, massive sided, rugged boned and angular, and comes with the trendy soft hairs and chiseled jawed. She has been high on the list of favorites because we just aren't sure what more you could ask for her to be and maternally she stems from a sale highlighting bred heifer out of the historic Bruhn Cattle dispersal of 2021 that goes back to the legendary SVF Steel Force S70I. In a time where the show ring continues to lean towards cattle that are faultless and extremely balanced, she presents herself as a leader of the offering.





**DUNK FTZS MOLLY 493M**

BREED MAINTAINER/7.87% CHIANINA • AMAA 556628 | ACA 424920 • DOB 4/14/24 • OFFERED BY FITZ GENETICS



GOET I80 BMW ONSET  
**GOET DRIVING 80** **X** **HDLY PRINCESS 924G ET**  
 BPF PRINCESS I10W DLH PRINCESS CLINT

**19**

This daughter of GOET Drivin 80 is one that you have to admire because of the stoutness of feature, rugged design, and square build that she has at the surface, these factors have laid the foundation for her immense skeletal quality. Additionally we have always admired the extra dimension from both a width and depth standpoint that this female possesses. DUNK FTZS Molly 493M is one that catches a gear every day, and as we approach sale time she will find the attention she deserves because her upside potential is significant! She does all the intangibles so right, and is the kind that make you stare when she poses, yet makes you fall in love when she sets in motion. Her pedigree links her to HDLY Princess 607D, the 2017 National Junior Heifer Show Grand Champion Bred & Owned Chianina Heifer and the Reserve Grand Champion Maintainer Female for the Dunklau family. She will be ready to collect banners whenever you are!



**HDLY PRINCESS 607D**  
 2017 NATIONAL JUNIOR HEIFER SHOW  
 GRAND CHAMPION BRED & OWNED CHIANINA HEIFER  
 MATERNAL SISTER TO DAM OF LOT 19





**DUNK FTZS FRANNY 492M ET**

BREED MAINTAINER/1.65% CHIANINA · AMAA 556629 | ACA 424921 · DOB 5/3/24 · OFFERED BY FITZ GENETICS



**DUNK FTZS FRANNY 227K ET**  
2024 NWSS GRAND CHAMPION MAINTAINER HEIFER  
\$38,000 FULL SISTER TO LOT 20



**DUNK FRANCISCO 201K ET**  
2023 AMERICAN ROYAL GRAND CHAMPION MAINTAINER BULL  
FULL BROTHER TO LOT 20



**WLFF MISS FRAN 37E**  
2019 NWSS RESERVE GRAND CHAMPION MAINTAINER HEIFER  
DAM OF LOT 20



GAMBLES HOT ROD

WLFF FRANCIS 050X

**PLUM CREEK PARADOX 161B****WLFF MISS FRAN 37E**

S H MISS ANNIE LU 6087

WLFF I-80 37A

20

Dunk FTZS Molly 493M is an incredible built female that sells with a set of dual registration papers! She is huge footed, stout boned, and offers a look of quality and style from the side that is nothing short of captivating. The dam of 492M is quickly building a reputation as one of the most prolific and dominant producing females of high sellers and champions in the game. WLFF Miss Fran 37E was the 2019 NWSS Reserve Grand Champion Maintainer heifer for the Dunklau family. A maternal brother to 492M, Dunk Francisco 201K ET, was the 2023 American Royal Grand Champion Maintainer Bull. He was a featured lot in the 2024 AMAA Bright Lights sale where he sold for \$15,000 to Jimmy Harrell of Oklahoma. Her most famous full sister is Dunk FTZS Franny 227K ET, the 2024 NWSS Grand Champion Maintainer Heifer for the Fox family and Blind Badger Ranch! 227K was also the 2023 American Royal Reserve Grand Champion Maintainer. 492M is even more exotic in terms of her look and quality. A true sale feature that we believe will be an absolute force on the tanbark!



**DUNK FTZS MADDIE 495M**

BREED MAINTAINER/1.65% CHIANINA · AMAA 556670 | ACAA 424928 · DOB 4/2/24 · OFFERED BY FITZ GENETICS



GOET I80

**BBR MEMPHIS MAFIA 3E ET**  **DUNK 335**

GEF MISS DOMINATRIX 236A



Next up is a tremendous FULL SISTER to Dunk Lydia 382L, the 2024 NAILE Grand Champion Chi Composite heifer that was led by Karli Berkheimer of Pennsylvania. 495M is so elegant about her front third, clean chested, and transitions seamlessly from end to end. The dam of 495, Dunk 335, has evolved into one of the premier matrons in Wayne, Nebraska. 495M is sired by the late BBR Memphis Mafia 3E ET, the deceased sire of champions and high sellers across the country! We expect 495M to follow in the footsteps of her dominating full sister. This is a bid to own situation!



**BBR MEMPHIS MAFIA 3E ET**  
SIRE OF LOT 21



**DUNK LYDIA 382L**  
2024 NAILE GRAND CHAMPION CHI COMPOSITE HEIFER  
FULL SISTER TO LOT 21





**DBTH MARLEY FTZS 46M**

BREED 1/2 SIMMENTAL/4.43% CHIANINA • ASA PENDING | ACA PENDING • DOB 4/8/24 • OFFERED BY FITZ GENETICS

**BMW MS ACE 422C**2016 NAILE GRAND CHAMPION JUNIOR CHIANINA HEIFER  
MATERNAL GRANDDAM OF LOT 22**BMW ACE 307K**

MATERNAL SISTER TO DAM OF LOT 22



WLE COPACETIC E02

**HOLTKAMP CLAC CHANGE IS COMING**

MISS SUGAR SHAKE 84D



PLUM CREEK PARADOX 161B

**DUNK ACE 948G ET**

BMW MS ACE 422C



If you're hunting a female that has the "WOW" factor, then punch in 9976 Chisholm, Perry, Oklahoma into your GPS! 46M is a dual registered female that is a half-blood Simmental and Chi Composite, offering twice the opportunities for trips to the backdrop. 46M is sired by the very popular Holtkamp CLAC Change Is Coming and backed by the everlasting influence of Dunk Ace 948G ET, a direct daughter of the legendary BMW Ms Ace 422C! 422C was the many time champion Chianina female that was campaigned by the Skiles family. Her most notable win was in 2016 when she was selected as the Grand Champion Chianina Heifer on the green chips of Freedom Hall at the North American. She is so extended and tall about her front end, neat chested, and transitions into a bold forerib and center body shape. She is a big hip, stout featured female that offers a textbook set to her hip and hind leg. An elite female that offers unlimited upside potential!



**KCKR WEIS TAMARA 48M**

BREED PB SIMMENTAL · ASA 4429247 · DOB 6/6/24 · OFFERED BY WEIS CATTLE



SFI PLATINUM F5Y

**ONLY ONE**

UDE PRINCESS 905G

MR HOC BROKER

**JS TAMARA 88H**

JS FLIRT A-WAY 59Y



The first of two stunning daughters of JS Tamara 88H, a FULL SISTER to the legendary JS Black Satin 9B, affectionately known as "Boots" across the industry. 48M is sired by the impressive baldy sire known as Only One, the SFI Platinum F5Y son that is owned by Weis Cattle and Kingdom Cattle. A pair of maternal sisters to 48M sired by RJ Trust Fund 212K and WLE Copacetic E02 sold for \$24,500 and \$18,500 respectively in the Weis Cattle Online Female Sale this past October. This stunning baldy defines the word "fancy" when it comes to her balance and phenotype. We love the angularity that she combines with her extra stoutness and dimension. She is breathtaking from the side, offering a look of quality that is hard to mirror. There is no doubt that JS Tamara 88H is climbing the ranks as one of the most exciting young donors in the business. Invest in the future of your child's junior show career with a female that has the credentials to serve as a future foundation matron when her time on the show circuit comes to a close!

**JS BLACK SATIN 9B "BOOTS"**

FULL SISTER TO DAM OF LOTS 23 &amp; 24

**JS FLIRT A-WAY 59Y**

LEGENDARY MATERNAL GRANDDAM OF LOTS 23 &amp; 24

**ONLY ONE**

SIRE OF LOT 23



**KCKR WEIS TAMARA 423M**

BREED PB SIMMENTAL • ASA 4410691 • DOB 5/5/24 • OFFERED BY WEIS CATTLE



**JS BLACK SATIN 9B "BOOTS"**  
2015-2016 TRIPLE CROWN WINNING  
PUREBRED SIMMENTAL HEIFER  
FULL SISTER TO DAM OF LOTS 23 & 24



**JS TAMARA 88H**  
DAM OF LOTS 23 & 24



**KCKR WEIS TAMARA 488M**  
\$24,500 MATERNAL SISTER TO LOTS 23 & 24



MR CCF 20-20

**VCL FORESIGHT**

HCC0 COUNTESS 412D

MR HOC BROKER

**JS TAMARA 88H**

JS FLIRT A-WAY 59Y



Here is a stunning May born daughter of JS Tamara 88H, the FULL SISTER to JS Black Satin 9B "Boots". She is sired by VCL Foresight, the sire of the \$620,000 world record selling STCC Tecumseh 058J. This female offers a "show stopping" look from the side. She is so refined about her front third, sleek necked, clean chested, and offers tremendous progression of depth back through her rear rib and flank. Her body shape is robust, while her pin set is wide and square. We love the skeletal integrity, joint work, and flexibility that she possesses. The lineage that supports 48M and 423M would rank among the most prolific and highest dollar generating cow families in the history of the Simmental breed. Her futuristic look and build suggest that 423M will be a force within her division next summer in Madison, Wisconsin!



**LASHMETT/WEIS VICKI M401**

BREED PB SIMMENTAL • ASA 4409026 • DOB 4/6/24 • OFFERED BY WEIS CATTLE



HPF/HILL UPRISING C104

**SO REMEDY 7F**

B&amp;K CREAM SODA 8D

WLE COPACETIC E02

**KC2 MISS VICTORIA 6H**

HPF VICTORIA B396E



M401 is another top shelf Purebred Simmental heifer that is sired by the \$530,000 SO Remedy 7F and further influenced by the young and very proven donor dam, KC2 Miss Victoria 6H! We love the rugged build and extra stoutness that she possesses. There is no denying that daughters of SO Remedy 7F have the credentials and track record to go the distance and win at the highest level. 6H was a many-time champion for the Lashmett family that landed a spot in the top 10 at the AJSA National Classic in 2021. Her most notable sister, Lashmett/Weis Vicki M416, commanded an impressive \$105,000 price tag in the Weis Cattle Online Female Sale in October. Other sisters of M401 have sold for \$33,000, \$14,500, and \$14,000. We love the genuineness of her rib cage, stoutness of hip and pin set, and overall balance that this elite show heifer/donor prospect brings to the equation! **WEIS CATTLE IS RETAINING 50% EMBRYO INTEREST.**

**KC2 MISS VICTORIA 6H**

DAM OF LOT 25

**LASHMETT/WEIS VICKI M416**

\$105,000 MATERNAL SISTER TO LOT 25

**SO REMEDY 7F**

\$530,000 SIRE OF LOT 25



**BCII FTZS SHELBY 03M**

BREED PB SIMMENTAL · ASA 4436108 · DOB 5/10/24 · OFFERED BY FITZ GENETICS

**BCII SHELBY 02K**

2023 INDIANA STATE FAIR 4TH OVERALL 4-H BREEDING HEIFER  
MATERNAL SISTER TO LOT 26

**BPFC SHELBY 542Z**

MATERNAL GRANDDAM OF LOT 26

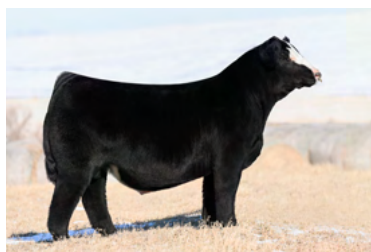
**NEXT LEVEL**

SIRE OF LOT 26



KRJ DAKOTA OUTLAW G974

W/C RELENTLESS 32C

**NEXT LEVEL****SJP MINN SHELBY 807F**

KRDL CAEDENCE C37

BPFC SHELBY 542Z

**26**

BCII FTZS Shelby 03M is an ultra-refined, well-balanced, high-quality daughter of the widely popular Boyert Show Cattle and Buck Creek Ranch herd sire, Next Level! Her captivating presence is further highlighted by her perfectly etched blaze face and maternal body style. The dam of 03M is SJP MINN Shelby 807F, a daughter of W/C Relentless 32C that is supported by the famous BPFC Shelby 542Z donor, a many-time champion and prolific producer that was bred in the Moore Land & Cattle breeding program of Illinois. A maternal sister to 03M, BCII Shelby 02K, was a dominant champion for Bristol Demaree of Indiana. Her most notable victory came in 2023 when she was selected as the IN State Fair Grand Champion Purebred Simmental and 4th Overall Breeding Heifer. There is no denying that this beauty has the phenotype and pedigree supporting her to go the distance!



**WEIS MISS RUDY 8M**

BREED PB SIMMENTAL • ASA 4429256 • DOB 5/11/24 • OFFERED BY WEIS CATTLE



W/C BANKROLL 8IID

**RJ TRUST FUND 212K**

HARA'S KIM KARDASHIAN IC "LADY KILLER"

MR HOC BROKER

**JPLF/RBS YOU'RE THE ONE "RUDY"**

RBS YOU'RE RIGHT

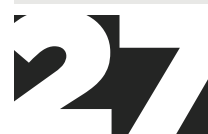
**RJ TRUST FUND 212K**

\$135,000 SIRE OF LOT 27

**JPLF/RBS YOU'RE THE ONE "RUDY"**

DAM OF LOT 27

**WEIS LILLY 35J**

2023 CATTLEMEN'S CONGRESS

GRAND CHAMPION PUREBRED SIMMENTAL HEIFER

MATERNAL SISTER TO LOT 27

Whether or not you have followed the Weis Cattle breeding program you have heard of "Rudy", the MR HOC Broker daughter that was bred in the Reck Brothers & Sons program of Iowa that was a past Iowa State Fair FFA Show Supreme Champion! "Rudy" has evolved as one of the premier SimGenetic weapons in Saint Ansgar, Iowa due to her ability to generate with extreme consistency! Her first-born daughter, Stella 08E, was the 2019 NWSS Reserve Grand Champion Purebred Simmental Heifer and 2019 FWSS Reserve Grand Champion Purebred Simmental Heifer for the Bayer family of Wisconsin. Another prominent daughter of "Rudy" is the famed Weis Lilly 35J, the many-time National Champion that was shown by the Roeder boys of Illinois. 35J was the 2022 American Royal Reserve Grand Champion Purebred Simmental Heifer and 2023 Cattlemen's Congress Grand Champion Purebred Simmental Heifer. The sire of this blaze faced beauty is the \$135,000 RJ Trust Fund 212K, a past sale feature in the 17th Annual Embryos on Snow sale. Incredible presence, shape, and skeletal integrity are all inclusive with this beauty!



**TC WEIS STELLA M387**

BREED PB SIMMENTAL · ASA 4411518 · DOB 5/12/24 · OFFERED BY WEIS CATTLE



**STELLA 08E "TINK"**  
 2019 NWSS RESERVE GRAND CHAMPION  
 PUREBRED SIMMENTAL HEIFER  
 DAM OF LOT 28



**STELLA 08E "TINK"**  
 2019 FWSS RESERVE GRAND CHAMPION  
 PUREBRED SIMMENTAL HEIFER  
 DAM OF LOT 28



**TCB STELLA 33K**  
 2023 AJSA NATIONAL CLASSIC 13TH OVERALL  
 PUREBRED SIMMENTAL HEIFER  
 FULL SISTER TO LOT 28



W/C DOUBLE DOWN 5014E

NV PAYS ALOT C515

**WHF/JS/CCS DOUBLE UP G365****STELLA 08E "TINK"**

WHF SUMMER 365C

JPLF/RBS YOUR THE ONE "RUDY"



TC Weis Stella M387 is a daughter of the 2019 National Western Stock Show and Fort Worth Stock Show Reserve Grand Champion Purebred Simmental Heifer, Stella 08E "Tink"! M387 is a FULL SISTER to the \$52,000 high selling Simmental heifer that was selected by the Tlach family from the 2022 Weis Cattle Online Heifer Sale! She offers a very similar look of quality and build that separated her sister on the tanbark. We love the extra length and elevation that this female offers through her front third. She sets to the surface with confidence as she takes a long and accurate stride. An extra-long hip, square made female that has been blessed with an ultra-maternal look through the center portion of her body cavity. The Stella 08E "Tink" daughters offer the same consistency and quality that we have come to expect from the "Rudy" cow family. Invest in the future of your breeding program or junior exhibitor's show string with a female that is supported by genetics that you can count on!



**JSUL PROUD MARY 4432M**

BREED PB SIMMENTAL · ASA 4436645 · DOB 4/2/24 · OFFERED BY FITZ GENETICS



YARDLEY UTAH Y36I

**W/C RELENTLESS 32C**

MISS WERNING KP 8543U

YARDLEY HIGH REGARD W242

**JBSF PROUD MARY**

BROOKS STEELMAGNOLIA X57



Yes, you read the pedigree correct... she's a FULL SISTER to the legendary JSUL Something About Mary 842I! It is with great pleasure that we introduce you to JSUL Proud Mary 4432M, a dynamic blaze faced daughter of the legendary JBSF Proud Mary, one of the most important females in the Simmental breed. JBSF Proud Mary accumulated an impressive roster of wins, that included being the Grand Champion Purebred Simmental Female at the 2016 AJSA National Classic, 2016 Iowa State Fair Supreme Champion Female and the 2016 NAILE Grand Champion Simmental Female in the both the Open and Junior Shows. One of her most notable daughters is JSUL Mary's Reckoning 3299L, the \$230,000 high selling female at Pembroke Cattle Company that was selected by the Cook family of California. Another very popular maternal sister to 4432M is JSUL Mary Is Proud 8047F, the many-time champion that is following in the footsteps of her dominant donor dam. Invest in genetics that are proven, time-tested, and consistently yield results!

**JSUL SOMETHING ABOUT MARY 842I**

FULL BROTHER TO LOT 29

**JBSF PROUD MARY**

DAM OF LOT 29

**JSUL MARY IS PROUD 8047F**

MATERNAL SISTER TO LOT 29



**JSUL ROSIE 4459M**

BREED PB SIMMENTAL · ASA 4436646 · DOB 4/16/24 · OFFERED BY FITZ GENETICS



**PEINE/GS ROSIE 677D**  
2018 NWSS RESERVE GRAND CHAMPION  
PUREBRED SIMMENTAL HEIFER  
DAM OF LOT 30



**JSUL TSSC LADY IN BLACK 2181K**  
2022 AMERICAN ROYAL GRAND CHAMPION  
PUREBRED SIMMENTAL HEIFER  
MATERNAL SISTER TO LOT 30



**JSUL ROSIE 3418L**  
2024 AMERICAN ROYAL  
SUPREME CHAMPION JUNIOR BREEDING HEIFER  
MATERNAL SISTER TO LOT 30



EGL FIRESTEEL I03F

**WHF/JS/CCS WOODFORD J001**

WHF SUMMER 365C



LLSF ADDICTION AY792

**PEINE/GS ROSIE 677D**

GUNN Z27 DO BLACK ROSE



We couldn't be more excited to present you JSUL Rosie 4459M, a direct daughter of arguably the highest dollar generating and most prolific Simmental donor that calls home to Sullivan Farms! 4459M is a daughter of Peine/GS Rosie 677D, a female that was raised by the Peine family of Hastings, Minnesota. Her career on the tanbark culminated with a slap for Reserve Champion Simmental Female at both the 2018 National Western Stock Show and Fort Worth Stock Show. The combination of 677D and the untimely deceased JSUL Something About Mary 842I has become the most reliable source of banner winning Simmental seedstock for the Dunlap crew and their affiliates of recent. A daughter of 677D, JSUL Rosie 3418L, was selected as the 2024 American Royal Supreme Champion Junior Breeding Heifer and 2024 NAILE Reserve Supreme Champion Junior Breeding Heifer! The sire of 4459M is WHF/JS/CCS Woodford J001, the 2023 NAILE Grand Champion Percentage Simmental Bull that is making HUGE waves across the industry with his rookie calf crop. This motley faced beauty has the build, the body shape, and the unrivaled genetic potency to be a force in the show ring and most certainly in production. A sale feature that will certainly highlight the offering on December 19, 2024 in Perry, Oklahoma!





**PO BOX Z**

DE SOTO, KANSAS 66018