

OCTOBER 13

OCTOBER 13

OCTOBER 13

OCTOBER 13

OCTOBER 13

WEIS

CATTLE

OCTOBER 13

OCTOBER 13

OCTOBER 13

OCTOBER 13

OCTOBER 13



ONLINE SALE

OCTOBER 13 | SC ONLINE SALES



SAINT ANSGAR, IOWA

YOUR NEXT CHAMPION IS WAITING.



WILLIE, NIKKI, DALLAS & RORY WEIS
WILLIE 641.220.1995



GRAHAM BLAGG 530.913.6418
TIM ANDERSON 605.682.9343
JERED SHIPMAN 806.983.7226



BODEE SCHLIPF 309.287.3011

TERMS & CONDITIONS

WEIS CATTLE RESERVES THE RIGHT TO TWO SUCCESSFUL FLUSHES AT THE BUYER'S CONVENIENCE AND SELLER'S EXPENSE. ALSO, WEIS CATTLE RESERVES THE RIGHT TO CLONE ANY FEMALE IN THE OFFERING AT OUR EXPENSE.

JUST SCAN IT.



KRUSE ANNIE LU 44M

#1

LOT

ANGUS

BREED

21029938

REGISTRATION

3/2/24

DATE OF BIRTH



PVF INSIGHT 0129

BNWZ DIGNITY 8017

CCC SARA'S DREAM 5116



KR CASINO 6243

PLUM CREEK ANNIE LU 9271

PLUM CREEK ANNIE LU 4472

We hope and believe that lightening can strike twice here, with this full sister to last year's Lot 1 female, the one that has been campaigned by the Curtin family, and was selected as the Reserve Champion Female at the 2024 NJAS. Lot 1 is backed by a pedigree that has captured some of the most prestigious banners in the nation over the past two years, being sired by the hottest Angus bull in the breed, BNWZ Dignity 8017, and backed by the impressive Plum Creek Annie Lu 9271 and furthermore Plum Creek Annie Lu 4472. Over the past two sale seasons, 9271's ET progeny have sold for \$55,000, \$42,000, \$40,000, \$25,000, and \$19,000. Another full sister to 44M was the Thoreson families, Kruse Annie Lu 9152 that was the Supreme Champion Breeding Heifer at the 2023 Iowa State Fair. Truly this is a female that carries the credentials and confirmation to play on the major league stage, she is a sight to see in person and she alone is one that makes the trip to St. Ansgar worth it.



1



2

REFERENCE PHOTOS

1. KRUSE ANNIE LU 9152

Full Sister to Lot 1 & Maternal Sister to Lot 2

2. KRUSE'S ANNIE LU 9273

Full Sister to Lot 1 & Maternal Sister to Lot 2

WEIS CATTLE & KRUSE ANGUS FARMS WILL BE RETAINING 50% EMBRYO INTEREST.

KRUSE ANNIE LU29M



#2

ANGUS

BREED

21030684

REGISTRATION

3/25/24

DATE OF BIRTH

SCC SCH 24 KARAT 838

STAG GOOD TIMES 201 ET

SCC SCH PHYLLIS 6104

X

KR CASINO 6243

PLUM CREEK ANNIE LU 9271

PLUM CREEK ANNIE LU 4472

WEIS CATTLE & KRUSE ANGUS FARMS WILL BE RETAINING 50% EMBRYO INTEREST.



1

The second daughter of the rising star in the breed, Plum Creek Annie Lu 9271 is supported by a fresh mating. Sired by the STAG Good Times 201 ET stud, brings to the equation the maternal powers of the herd bull generating, SCC SCH Phyllis 6104 matron. This maternal sister to Lot 1, the Curtin families Reserve Champion NJAS female and the Thoreson families, Kruse Annie Lu 9152 that was the Supreme Champion Breeding Heifer at the 2023 Iowa State Fair, stands up to the high standards set by those illustrious members of her family tree. It seems there is no wrong to be done by associating your program with one of these daughters of the Annie Lu influence. Keep in mind, their maternal granddam, Plum Creek Annie Lu 4472 is the mother of Braelyn Schaeffer's Supreme Champion Female at the 2022 Hoosier Beef Congress, Reserve Champion Angus Female at the 2023 Cattleman's Congress, and Reserve Champion Angus Female and 4th Overall at the 2023 North American, along with being a full sister to Plum Creek Paradox.

REFERENCE PHOTOS

1. PLUM CREEK ANNIE LU 9271

Dam of Lot 1 & 2

2. 24 KARAT X PLUM CREEK ANNIE LU 9271

Maternal Sister to Lot 1 & 2



2

WEIS CATTLE

OCTOBER 13 | SC ONLINE SALES

5

#3 LOT

ANGUS

BREED

21041269

REGISTRATION

1/11/24

DATE OF BIRTH

R2C WHEELER REGAL 4769



SCC TRADITION OF 24

SCC SCH 24 KARAT 838

FCF PROVEN QUEEN 419



S A V RESOURCE 1441

H/H REGAL 8074

PLUM CREEK ANNIE LU 4472



WEIS CATTLE & ROBINSON CATTLE WILL BE RETAINING 50% EMBRYO INTEREST.

The third maternal granddaughter of the Plum Creek Annie Lu 4472 influence to sell comes from a different maternal source than you have come to expect through our past couple of marketing events, yet when they say power in the blood, it certainly rings true here. This SCC SCH 24 Karat 838 sired daughter stems from an ultra-impressive S A V Resource 1441 sired daughter of Plum Creek Annie Lu 4472, that was a \$50,000 high seller in the fall of 2018. This burly built, January born female combines the intangibles of good beef, with all the extra bells and whistles that it requires to make a consistent trip to the backdrop.



REFERENCE PHOTOS

1. PLUM CREEK ANNIE LU 4472
Maternal Granddam of Lot 1-3

2. H/H REGAL 8074
Dam of Lot 3

LASHMETT/WEIS QUEEN RUTH M401



#4

ANGUS

BREED

21037043

REGISTRATION

2/12/24

DATE OF BIRTH

WEIS CATTLE

OCTOBER 13 | SC ONLINE SALES

SCC TRADITION OF 24
SCC SCH 24 KARAT 838
FCF PROVEN QUEEN 419



KR CASINO 6243
"BECKY"
KDJ QUEEN RUTH 502

UDE QUEEN RUTH 9088

WEIS CATTLE & LASHMETT CATTLE WILL BE RETAINING 50% EMBRYO INTEREST.

No Weis Cattle sale would be complete without the influences of the matriarchal, UDE Queen Ruth 9088 or "Becky" as she is known to many, and in this event, three opportunities exist to acquire a direct daughter of hers. The pedigree of Lot 4 ties her to the most proven and illustrious daughters of Becky to date, as this SCC SCH 24 Karat 838 sired daughter is a full sister to both the JPLF Queen Ruth J103 female that was the Reserve Supreme Champion Female at the 2022 Iowa Beef Expo for Sloane Curtin and the \$100,000 high selling, Lashmett/Weis Queen Ruth K222 from the 2022 October Sale. You can feel confident in knowing you are surrounded by the best in the business with an investment in this striking diva, as she has the genetic and phenotypic potential to add another exciting chapter to the Queen Ruth dynasty.



1

REFERENCE PHOTOS

1. UDE QUEEN RUTH 9088
"BECKY"
Dam of Lot 4-6
2. JPLF QUEEN RUTH J103
Full Sister to Lot 4 & Maternal Sister
to Lot 5 & 6
3. LASHMETT/WEIS
QUEEN RUTH K222
Full Sister to Lot 4 & Maternal Sister
to Lot 5 & 6



2



3

LASHMETT/WEIS QUEEN RUTH M407

#5
LOT

ANGUS

BREED

21037046

REGISTRATION

4/7/24

DATE OF BIRTH



SILVEIRAS STYLE 9303

BRDG MAHOGANY PRIME 904B

EXAR SARAS DREAM 3763



KR CASINO 6243

"BECKY"

UDE QUEEN RUTH 9088

KDJ QUEEN RUTH 502

If track record and cow family weighs heavy in your selection process then you can feel at ease with the story that Lashmett/Weis Queen Ruth M407 stems from. Her dam, Becky, has already started her own monumental story in production, and it seems to be hereditary when you realize the company she sits among from a pedigree standpoint. 9088 is a full sister to females like UDE Queen Ruth 0204, the Wheeler families 2021 American Royal and North American Grand Champion ROV Angus Female & the Sullivan Families 2023 NJAS 3rd Overall Champion Female, UDE Queen Ruth 2003. This daughter of the BRDG Mahogany Prime 904B x Becky mating is built flawless in her lines, flexible in her angles and so unique in the proportions of her pieces.



2

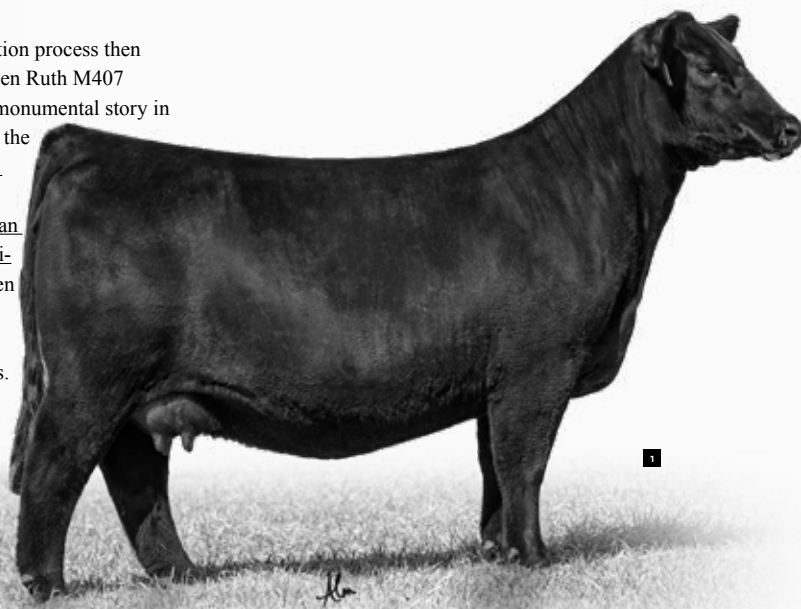

1

REFERENCE PHOTOS

1. UDE QUEEN RUTH 0204
Full Sister to the Dam of Lot 4-6

2. BRDG MAHOGANY PRIME 904B
Sire of Lot 5

LASHMETT/WEIS QUEEN RUTH M402



#6

ANGUS

BREED

21037047

REGISTRATION

5/14/24

DATE OF BIRTH

PVF BLACKLIST 7077

PVF DLX KING PIN 0058

PVF LUCY 4189



KR CASINO 6243

"BECKY"

UDE QUEEN RUTH 9088

KDJ QUEEN RUTH 502

WEIS CATTLE & LASHMETT CATTLE WILL BE RETAINING 50% EMBRYO INTEREST.

Here we see the results of a fresh mating on the cornerstone Angus donor for Weis & Lashmett, UDE Queen Ruth 9088 "Becky". This May born daughter of PVF DLX King Pin 0058 has such an intriguing look to her, she is truly captivating in her presence and her build foreshadows a very successful show career ahead. Her sire, PVF DLX King Pin 0058 stems from the maternal power of the famed Lucy cow family that has helped build the PVF cowherd, his C&C Priority 1428B sired dam is a direct daughter of the legendary Thomas Lucy 7360 and is a past NJAS division winner. His first eight daughters to go under the hammer averaged over \$50,000.

**NEW
MATING**



1

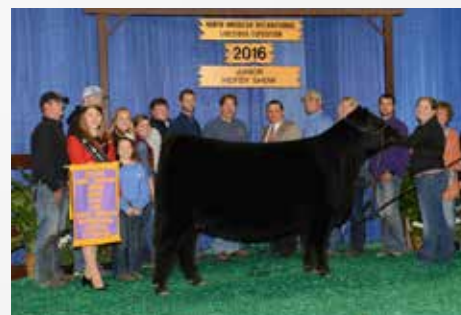

2

REFERENCE PHOTOS

1. PVF DLX KING PIN 0058
Sire of Lot 6

2. KDJ QUEEN RUTH 502
Legendary Maternal Granddam of Lot 4-6

WEIS CATTLE

OCTOBER 13 | SC ONLINE SALES

KRUSE ELLIE 27M

#7

LOT

ANGUS

BREED

21032108

REGISTRATION

4/3/24

DATE OF BIRTH



CFCC BLACK JACK 001

KR CASINO 6243

MALSONS SAVANNAH 27Y



COLBURN PRIMO 5153

UDE ELLIE 153E

SLL ELLIE 2201

You will recognize the dam of Lot 7 as the Steenhoek families, 2018 NAILE Grand Champion Junior Angus Heifer, UDE Ellie 153E. This daughter of the North American champion is sired by a popular sire of choice among Angus enthusiasts, KR Casino 6243! Her stoutness of feature, rugged design, and square build at the surface has laid the foundation for true skeletal quality. We have always admired the extra dimension that this female possesses. Maternal sisters to 153E would include Sara Sullivan's 2020 NJAS Grand Champion Owned Heifer and 2020 NAILE Grand Champion Junior Angus Heifer, UDE Ellie 9230. UDE Ellie 9230 is emerging as a leader of the pack from the SULL branded Angus program with two daughters commanding \$275,000 and \$120,000 price tags in the 2023 sale season. Another popular maternal sister to 153E, UDE Ellie 9197, was a many times champion for Kaylee Langford.



1



2

CASINO

DAUGHTERS

REFERENCE PHOTOS

1. UDE ELLIE 153E
Dam of Lot 7

2. CCS ELLIE 204K
Maternal Sister to Lot 7

RJ RBM ROSEMARY 401M



#8

ANGUS

BREED

21042811

REGISTRATION

3/29/24

DATE OF BIRTH

REFERENCE PHOTOS

1. KR CASINO 6243
Sire of Lot 7 & 8

2. FULL SISTER TO LOT 8

CFCC BLACK JACK 001

KR CASINO 6243

MALSONS SAVANNAH 27Y



SILVEIRAS STYLE 9303

AC MISS STYLE 802F

SOMMERS DF ROSEMARY 99-174

The next female is sired by the tried and true, KR Casino 6243, one of the absolute most dominant Angus sire options available for generating cattle with extra foot, bone, and mass. This February born female is equipped with the extra stoutness and productivity that we admire. Her dam is the iconic PVF Missie 1148, a prolific donor dam for Prairie View Farms, Plum Creek Angus, and Harrell Cattle Company. 1148 sold for \$75,000 for 50% embryo interest in the Embryos On Snow sale. A maternal sister to this heifer calf was the 2016 Houston Livestock Show & Rodeo Supreme Champion Junior Breeding Heifer for the West family. A well-balanced female that is bullet proof, bid with confidence!



1



2

WEIS CATTLE

OCTOBER 13 | SC ONLINE SALES

11

WEIS CLF PIN UP GAL M380

#9 LOT

ANGUS

BREED

PENDING

REGISTRATION

5/15/24

DATE OF BIRTH



REFERENCE PHOTOS

1. SELDOM REST PIN UP GAL 8134
Full Sister to the Dam of Lot 9

2. SELDOM REST PIN UP GAL 0103
Full Sister to the Dam of Lot 9

PVF INSIGHT 0129

BNWZ DIGNITY 8017

CCC SARA'S DREAM 5116



COLBURN PRIMO 5153

"MOCHA"

SELDOM REST PIN UP GAL 8105

SELDOM REST BRMF PIN UP GAL

One of the first daughters of the Bayer families, NAILE division winning, Seldom Rest Pin Up Gal 8105 or as she is known around the barn, "Mocha" to be marketed. And she enters the scene with a splash, as this BNWZ Dignity 8017 sired daughter is certainly the kind to turn heads. Maternally she stems back a further generation to the legendary Seldom Rest BRMF Pin Up Gal donor that stands at the center of the Foster family's program. Countless success stories out of the Seldom Rest stable are attributed back to Seldom Rest BRMF Pin Up Gal, including a pair of successful full sisters to the dam of Lot 9. Seldom Rest Pin Up Gal 8134 was the Grand Champion Angus Female of the 2020 Fort Worth Stock Show, Supreme Champion Breeding Heifer at the San Antonio Stock Show, and Supreme Champion female at the Tri-State fair for Georgia Bezner. Seldom Rest Pin Up Gal 0103 was a very successful female for the Oakley clan, yet her shining glory came with the slap for the Supreme Champion Breeding Heifer at the 2022 Cattleman's Congress, a feat that only just a small handful can lay claim to.



1



2

LASHMETT ELLIE M403



#10

ANGUS

BREED

21036865

REGISTRATION

2/13/24

DATE OF BIRTH

PVF INSIGHT 0129

BNWZ DIGNITY 8017

CCC SARA'S DREAM 5116



COLBURN PRIMO 5153

TCC OPRAH

SHER OPRAH 527C

REFERENCE PHOTOS

1. BNWZ DIGNITY 8017
Sire of Lot 1 & 9-12

The brood cow potential that comes standard issue with this BNWZ Dignity 8017 daughter is nothing to joke about. Certainly one that is built powerful off of either end of her skeleton, and is super robust in the makeup of her body cavity. She stems back to a foundation Angus female for Double T Cattle in the SHER Oprah 527C cow, who originated in the Sherwood program. Power cows stacked on top of one another has delivered the goods right here.



POWER COWS

#11
LOT

ANGUS

BREED

PENDING

REGISTRATION

3/15/24

DATE OF BIRTH



PVF INSIGHT 0129

BNWZ DIGNITY 8017

CCC SARA'S DREAM 5116



GATEWAY FOLLOW ME F163

RCL LILLY 1516

RCL LILLY 6185

The line up of BNWZ Dignity 8017 daughters should testify to our belief in this sire group to have the potential to get it done on the big stage, and mature with quality to perform as big ones. This March born female stems from a Gateway Follow Me F163 daughter that was campaigned to purple by the Plamp family of South Dakota, and originated in the Rock Creek program. A maternal sister to the dam of Lot 11 was the Supreme Champion Breeding Heifer at the South Dakota State Fair for Sydney Geppert, and her maternal granddam's influence has been widely propagated through multiple Angus programs across the Northern Plains.

REFERENCE PHOTOS

1. RCL LILLY 1516
Dam of Lot 11



R2C DONNA 4840



#12

ANGUS

BREED

21041380

REGISTRATION

2/16/24

DATE OF BIRTH

PVF INSIGHT 0129

BNWZ DIGNITY 8017

CCC SARA'S DREAM 5116



BROOKING BANK NOTE 4040

PINEHURST DONNA 8409

PINEHURST DONNA 2031

MATERNAL LEGENDS

If cow power and maternal value is high on your list of selection priorities, then some investigation into this BNWZ Dignity 8017 sired daughter is certainly valid. Her dam, Pinehurst Donna 8409 sets the standard for what a female should look like, with a beautiful udder set up, impeccable structural build, ideal fleshing ability and longevity built in, we love how she has mated up with the show ring approved Dignity. You can trace the maternal pedigree of R2C Donna 4840 to multiple generations of powerhouse females, her maternal great granddam is the \$290,000 valued, Coleman Donna 714, the all-time high income-producing female at Coleman Angus Ranch and the source of many of the most prominent individuals to come from the hallowed program. The maternal granddam of Lot 13 is also a maternal sister to the \$480,000 Coleman Rock 7200 and the \$450,000 Coleman Bravo 6313.



1

2



1. PINEHURST DONNA 8409
Dam of Lot 12

2. PINEHURST DONNA 2031
Maternal Granddam of Lot 12

3. COLEMAN DONNA 714
Maternal Great Granddam of Lot 12

3



#13

ANGUS

BREED

21041800

REGISTRATION

2/5/24

DATE OF BIRTH

WEIS CLF BLACKBIRD 11M



POWER &
POISE

A full sister to the Curtin families CLF Blackbird 28K female that they campaigned to successes through 2022-23. Her wins included, Champion Angus and 3rd Overall Female at Down 4 The Cause, Champion Angus Female at the Iowa Beef Expo and Reserve Champion Angus at the Badger Brawl. This year's model is built with many similarities, and is a perfect combination of power and poise, with a big outline, stout features and burly shape, yet still carries herself with beautiful presence and a flexible skeleton. Big league type of Angus female that can compete on the big stage.

REFERENCE PHOTOS

1. CLF BLACKBIRD 28K
Full Sister to Lot 13

SCC TRADITION OF 24

SCC SCH 24 KARAT 838

FCF PROVEN QUEEN 419



FCF LEVERAGE 641

FCF BLACKBIRD 855

FCF BLACKBIRD 108



WEIS CLF QUEEN 62M



#14

ANGUS

BREED

21041032

REGISTRATION

4/24/24

DATE OF BIRTH

SILVEIRAS STYLE 9303

S&R STABILITY J824

S&R CANDY ANN J802



KRAMERS ENFORCE 5006

CHESTNUT ANNIE OAKLEY DJ 846

GIMBELS ANNIE OAKLEY 329



There is no shortage of gas in the tank here. As the dam of Lot 14 would be one of the most impressive mature cows you could lay your eyes on. Chestnut Annie Oakley DJ 846 was purchased as an open heifer from the Chestnut program, and the Kramers Enforce 5006 daughter has become a role model brood cow in production. This April born female is built with the foundations that will last well into her days, once her time in the spotlight comes to an end. Yet in the meantime we think she has every opportunity to be a force on the tanbark, as she has an intriguing look from the side, massive swoop to her underline and bold rib-cage design.

REFERENCE PHOTOS

1. CHESTNUT ANNIE OAKLEY DJ 846
Dam of Lot 14

WEIS CATTLE

OCTOBER 13 | SC ONLINE SALES

PLUM CREEK WEIS SCARLETT 401

#15

RED ANGUS

BREED

4966084

REGISTRATION

2/8/24

DATE OF BIRTH



WELCOME TO THE

RED
ZONE

MRLA RELOAD 56C

RED MRLA RESOURCE 137E

MRLA MISS 4422B



SIX MILE PARABELLUM 675G

JK JOLENE 2112

WDZ GIRL POWER 5028

The Red Angus division is certainly holding its own in the banners per calf ratio through the past couple of Weis Cattle October Female sales. The two representatives of the breed look to keep the tradition rolling too, as the quality stands up to its predecessors. Here we have a daughter of the heavily demanded, RED MRLA Resource 137E, a bull that has arrived as an outcross sire to be used for adding real world function, and beef characteristic back into a breed that was needing a new option. That is exactly what you will find here, a female that is built with a big and rugged running gear, wide pin set and capacious body cavity. She stems from the Zehnder families, WDZ Girl Power 5028 donor female that was the Supreme Champion Female at the 2016 Minnesota Beef Expo, and her dam was successfully campaigned by Lauren Anderson.

REFERENCE PHOTOS

1. RED MRLA RESOURCE 137E

Sire of Lot 15

2. WDZ GIRL POWER 5028

Maternal Granddam of Lot 15



2

WD ABIGRACE 405 ET



#16

RED ANGUS

BREED

4963776

REGISTRATION

2/16/24

DATE OF BIRTH

SIX MILE JOHN WICK 882E
NIO PROGRESSIVE 1179
WCR MISS KURUBA DE 2085Z



ANDRAS NEW DIRECTION R240
C-BAR ABIGRACE 7104E
C-BAR ABIGRACE W9100



The NIO Progressive 1179 sired stock have been eagerly awaited, and the anticipation has been legitimate when you see the results of his influence. This February born prospect has worlds of quality in her build, with a comfortable set of feet and legs, obtuse boldness to her middle third and feminine appeal about her head and neck. She comes with the support of a tried-and-true cow family that has dug their heels in for several of the nations most trusted and respected Red Angus programs. The dam of Lot 16 is as perfect of a Red Angus matron as you may find, and we think that through maturity, you can expect this daughter to follow in her footsteps. A caveat to keep in mind is that a flush mate brother to this female is set to be a program defining herd sire prospect for WD Cattle Co this coming spring.

REFERENCE PHOTOS

1. NIO PROGRESSIVE 1179
Sire of Lot 16

WEIS MAX ROSA 19M

#17

PUREBRED
SHORTHORN
BREED

4381794

REGISTRATION

3/24/24

DATE OF BIRTH



LEGENDARY MAX ROSA

WEIS CATTLE WILL BE RETAINING 50% EMBRYO INTEREST.

FSF FSF NEAR PERFECT
FSF PERFECTION 812
FSF SIERRA CRYSTAL



CF SOLUTION X ET
CYT MAX ROSA 5122 ET
CYT DSC MAX ROSA 310-2 ET

Shorthorn buyers gather round, as we introduce two standout purebred females that have the build and cow family to capture the hearts and dreams of any showman. This FSF Perfection 812 sired daughter of the tenured, CYT Max Rosa 5122 ET donor continues the family tradition of excellence set before her by a long lineage of the most premier Shorthorn females the breed has

1



ever seen. Numerous royal purple banners and memorable moments on the green chips of Louisville have been seen by descendants of the legendary Max Rosa lineage, and this newest generation has all the intangibles to carry the torch. Keep in mind that the dam of Lot 17 is a full sister to one of the most iconic Shorthorn females of recent history in CYT Max Rosa 9111.

2



REFERENCE PHOTOS

1. **WEIS MAX ROSA 19L**
Maternal Sister to Lot 17

2. **CYT DSC MAX ROSA 310-2 ET**
Maternal Granddam of Lot 17

3. **CYT MAX ROSA 5122 ET**
Dam of Lot 17

3



STECK WSCC CHELSIE DM 450 ET



#18

PUREBRED
SHORTHORN
BREED

4381774

REGISTRATION

1/8/24

DATE OF BIRTH



SULL RED KNIGHT 2030 ET

SULL DREAM MAKER 9141G ET

SULL DREAM ON 5158 ET



MAV CHARISMA M906

STECK CHELSIE C 210 ET

SCSP CHELSIE 269M

There is serious hype about the SULL Dream Maker 9141G ET sired cattle in the Shorthorn circles, and for those paying attention to the movements of the breed this past fall then you know the valuations and demand that they are receiving. It is easy for us to understand the hysteria though when we have one like this roaming the pens of St. Ansgar. Truly a special individual, and breed for breed one that has as much potential to fiercely compete for championship banners as any we will sell this fall. The maternal lineage of this January prospect is spangled with as many purple banners and dollar figures as you are likely to find, and yet we still feel confident in saying that the best is still yet to come with this female.

REFERENCE PHOTOS

1. SULL DREAM MAKER 9141G ET

Sire of Lot 18

2. STECK CHELSIE C 210 ET

Dam of Lot 18 & 19



1



2

WEIS CATTLE

OCTOBER 13 | SC ONLINE SALES

21

STECK WSCC CHELSIE AM 441M ET

#19
LOTSHORTHORN
PLUS
BREEDXAR4381779
AMAA: PENDING
REGISTRATION5/4/24
DATE OF BIRTH

REFERENCE PHOTOS

1. WSCC STECK CHELSIE RD 210K
Maternal Sister to Lot 18 & 192. STECK WSCC CHELSIE HC 911G
Maternal Sister to Lot 18 & 19

MINN LIVE ACTION 203Y

WEIS ALL ME 10F

BSC CANDI 42Z



MAV CHARISMA M906

STECK CHELSIE C 210 ET

SCSP CHELSIE 269M

The Shorthorn Plus daughter of the legendary Steck Chelsie C 210 ET is certainly set to appease the most discriminating show heifer enthusiast. Maternal sisters to Lot 18 and 19 have been the star of the show at several of the most recent major shows across the nation, claiming victories at the North American, National Western Stock Show, Fort Worth Stock Show, Cattleman's Congress & the American Royal all within the past four years. This dual registered, Weis All Me 10F sired female is built with all the bells and whistles, is immaculate in her outline and comes with a structural kind that is the type you try to replicate.

DUAL REGISTERED

MAV COTTONS CRYSTAL 456M ET



#20

POLLED
HEREFORD
BREED

P44595816
REGISTRATION

5/14/24
DATE OF BIRTH

WEIS CATTLE

OCTOBER 13 | SC ONLINE SALES

UPS SENSATION 2296 ET

KLD RW MARKSMAN D87 ET

RW MINDY 3078 6096

X

BH MR KUTTER 3011 ET

MAV COTTON'S BLESSING 221Z

DF RLD COTTON T4 ET

REFERENCE PHOTOS

- 1. MAV COTTON'S BLESSING 221Z
Dam of Lot 20
- 2. MAV BLESS YOU 638D
Maternal Sister to Lot 20

Just a single member of the Hereford clan this year, but this May born star can carry the load for her contemporaries. The MAV Cotton's Blessing 221Z cow family should be recognizable to any red and white enthusiast, as she has been both a dominant champion, and producer for the Vogel families Hereford program. Her list of accomplishments in the ring are highlighted by being crowned the Supreme Champion 4-H Breeding Heifer at the Iowa State Fair, and the Grand Champion Bred and Owned Female at the JNHE. This KLD RW Marksman D87 ET sired female of the 2024 born crop just adds another stripe to the production resume of the iconic female and will likely build her own impressive story.



1



2

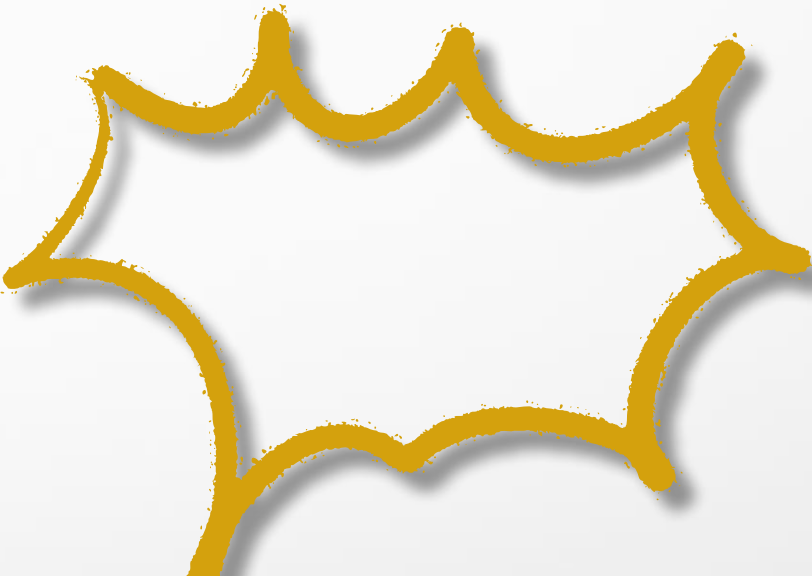

#21
LOT

BEEFMASTER

BREED

C1186864

REGISTRATION

5/10/24

DATE OF BIRTH



**BIG
TIME
BEEF
MASTER**

EMS KING OF FIRE

TCC PLAYING WITH FIRE 519

ELLIS ELIZABETH L105



EMS SMOOTH BO

GILMORES MATILDA 16/5

GILMORES CHANTILLY LACE

It should not come as a surprise that we aren't afraid to try something a little different if there is quality involved, here you will find exhibit A. The Tassin family have left no prisoners on their escapades in the Beefmaster circles, and when we reached out about sending one north for a different crowd they sure delivered. This female is just high quality when it comes to the fundamentals of breeding cattle, cat like flexibility, the big pieces that meet the earth, and while she comes with a little extra surface to her front third, you can read through that and realize the femineity and extension she has. She shares a sire with the National Champion Bull and Heifer calves that the Tassin family have been campaigning, so you can trust that you're jumping on the right boat within this progressive program.



1

REFERENCE PHOTOS

1. TCC PLAYING WITH FIRE 519

Sire of Lot 21

2. KTCC CELIA

Paternal Sister to Lot 21



2

BSSC MONTANA 4081M



#22

**GELBVIEH
BALANCER**
BREED

1607963
REGISTRATION

4/2/24
DATE OF BIRTH

PVF INSIGHT 0129

PVF BLACKLIST 7077

PVF BACKBIRD 3070



BUTLERS BISMARCK 512Z

BUTLERS MS JASMINE 730J ET

BUTLERS JULIE 730Z

We look forward to entering the Gelbvieh circles with this PVF Blacklist 7077, Balancer female. BSSC Montana 4081M comes to us from the Butlers Ms Jasmine 730J ET female that was campaigned by Braylen Schaeffer. 730J is a cornerstone female for the Schaeffer program, and is a full sister to BCFG Butlers Ms Greta 730F, the other Gelbvieh breeding piece for Schaeffer that was the Grand Champion Junior Balancer Female at the 2020 North American, and 2021 Cattleman's Congress. Tie into a cow family has earned the respect of the best in the business.



1

REFERENCE PHOTOS

1. BUTLERS MS. GRETA 730F
Full Sister to the Dam of Lot 22

2. PVF BLACKLIST 7077
Sire of Lot 22

3. BUTLERS MS JASMINE 730J ET
Dam of Lot 22



2



3

WEIS CATTLE

OCTOBER 13 | SC ONLINE SALES

#23
LOTCHAROLAIS
BREEDEF1356839
REGISTRATION1/8/24
DATE OF BIRTH

CCC WC RESOURCE 417 P

CCC WC REDEMPTION 7143 PLD ET

WC ROLLS ROYCE 3177 P ET



BOY OUTLIER 812 ET PLD

TLAC GOOD TIME DALLAS 9916J

CC BS CALL ME MAYBE 8906 ET P

We have been fortunate to collect some very prestigious banners with the white hided stock to come out St. Angar, and the 2023 National Western Stock Show testifies as one of the most momentous, as a daughter of BOY Outlier 812 ET PLD, in TLAC Good Time Dallas 9916J, was crowned the Grand Champion Charolais Female in the Junior Show for Kade Roeder. This was not her first time at the backdrop either, as she was also the 4th Overall Champion Breeding Heifer at the 2022 World Beef Expo. This champion is the donor dam responsible for the two full sisters tagged 23 & 24. If you keep investigating the maternal lineage, then you will find the next generation adds plenty of accolades, as CC BS Call Me Maybe 8906

ET P or “Phyllis”, remains one of the most decorated Charolais females to have entered a showing in recent history, perhaps a rap sheet only to be trumped by her own mothers wins! While the story written by the lineage is vast and impressive, we believe this pair of sisters has the makings of a nationally renowned resume in their own right. Built with just about the most of about every positive trait you can ask for, we think it is going to take some pretty special ones along the way to knock these off the top of the totem pole. The power of the pedigree reads true here, the Charolais breed continues to prove its ability to be a serious contender in the Supreme Champion lineups, get on board here and buckle up for the ride.

BRED TO

WIN

REFERENCE PHOTOS

1. TLAC GOOD TIME DALLAS 9916J
Dam of Lot 23 & 24

2. CC BS CALL ME MAYBE 8906 ET P
Maternal Granddam of Lot 23 & 24

3. CCC WC REDEMPTION 7143 PLD ET
Sire of Lot 23 & 24

4. CC CARLY RAE 2361 PLD
Maternal Great Granddam of Lot 23 & 24



#24

CHAROLAIS

BREED

EF1356838

REGISTRATION

1/15/24

DATE OF BIRTH

CCC WC RESOURCE 417 P

CCC WC REDEMPTION 7143 PLD ET

WC ROLLS ROYCE 3177 P ET



BOY OUTLIER 812 ET PLD

TLAC GOOD TIME DALLAS 9916J

CC BS CALL ME MAYBE 8906 ET P



1



2



3



4

RJ PEACHES 403M

#25

CHAROLAIS
COMPOSITE
BREEDERF717160
REGISTRATION1/28/24
DATE OF BIRTH

LT LONG DISTANCE 9001 PL

M&M OUTSIDER 4003 PLD

M&M MS CARBINE 1567 PLD



TR PZC MR ASSERTION 924 ET

MS PEACHY

GHIANINA

This direct daughter of the legendary M&M Outsider 4003 PLD has been a fun one to have around, she is elegant in her design, sleek about her front third, and offers a symmetrical look of balance and quality from the profile. This $\frac{3}{4}$ blood, Composite Charolais female stems from the maternal powers of a tenured member of the RJ Cattle donor pen in the Peaches 25F donor. Peaches is a Gunsmoke x Who Da Man daughter that has proven her incredible versatility across a wide array of matings. A must see on your trip to Weis Cattle if you're in the market for an elite show heifer that has the credentials and lineage to make her mark as a donor!

REFERENCE PHOTOS

1. PEACHES 25F
Dam of Lot 252. RJ KYRA 327L
 $\frac{3}{4}$ Sister to Lot 25

SIMN 441M



#26

CHIANINA

BREED

423621

REGISTRATION

5/3/24

DATE OF BIRTH

WEIS CATTLE

OCTOBER 13 | SC ONLINE SALES

HL SUGAR BEAR

HL STANDOUT

RED HAWK/HEAT WAVE



IN GOD WE TRUST

SIMN 0138H

KBC TROUBADOR

A very exciting, wild colored, exquisitely built female with looks that dominate the display pen. This creature is incredible in motion with a stellar design to the front third of her skeleton, is good in her center body shape, with a muscle pattern that will allow her to enter a donor program post show career. She is from an awesome cow family standpoint, and has the versatility of pedigree to generate on either end of the spectrum. The donor dams that precede this ultimate show animal only strengthen her value and predictable contribution to any breeding program she will enter.

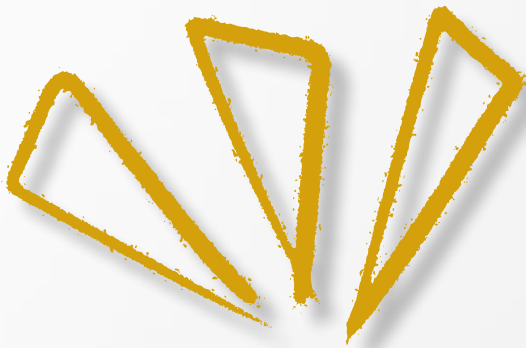

WILD

COLORED



REFERENCE PHOTOS

1. HL STANDOUT
Sire of Lot 26

#27
LOT

CHIANINA

BREED

AMAA: 554442

ACA: PENDING

REGISTRATION

3/8/24

DATE OF BIRTH



KANES SAPPHIRE ET

2024 has brought upon a new sensation in the Chianina circles, as the LLW Cardinal Crossover 236J sire has emerged, and is causing a stir. Those who were progressive enough to utilize him, are certainly going to be rewarded as they seem to be a next generation type of product, and are built with all the bells and whistles that make big time show heifers. We think this High Chianina, Mainetainer female is something quite special, and offers an elite look of quality regardless of your vantage point. So intriguing and attractive about her front third, yet transitions into a bold and three-dimensional body type and maintains a square and genuine structural build, one that allures you on the standstill but reinvents possibilities when she is set into motion. She has all the intangible assets to compete at a national level, and furthermore yield some serious returns on investment once she is done standing at the backdrop.

SOMEWHERE IN THE MIDDLE ET

LLW CARDINAL CROSSOVER 236J

LLW CARD ERROLINE 36Z

DENALI 1B

KANES 83 ET

LEXI



REFERENCE PHOTOS

1. KANES 83 ET
Dam of Lot 27

#28

MAINETAINER

BREED

AMAA: 554293

ACA: 423651

REGISTRATION

2/24/24

DATE OF BIRTH



SCC SCH 24 KARAT 838

STAG GOOD TIMES 201 ET

SCC SCH PHYLLIS 6104



COWAN'S ALI 4M

"KANE'S LEXI"

DIAMOND

X41

A super dense constructed, stout featured female that you will appreciate if you like them with all the big freaky pieces, incredible hair quality and undeniable presence. She has a very dramatic swoop to her underline, polarizing transition into her chest floor and refined outline about her throat latch and head. Certainly the fun looking type of livestock that we enjoy trying to create. The maternal pedigree of this February Maintainer has become a common find when looking at the success stories we have had in the breed, the 'Lexi' cow family and its derivatives have been a steadfast for us for some time now, and continue to deliver the goods.

THE LEXI
COW FAMILY

KANES RUBY ET

NSA LILLYS MILKSHAKE 411M ET



#29

MAINTAINER

BREED

AMAA: 554339

ACA: 423640

REGISTRATION

5/11/24

DATE OF BIRTH

888
888
888

MINN LIVE ACTION 203Y

WEIS ALL ME 10F

BSC CANDI 42Z



PLUM CREEK PARADOX

KANES LILLY ET

DIAMOND

The cow family in support here is a major cornerstone in the Weis Cattle program, stemming back to the Diamond female who has been a potent source of genetic matriarchy through several daughters that continue to lead the donor pen. This loud colored Maintainer has a stunning, high tying neck attachment and tight throat latch, needless to say she has no troubles catching attention. From that point she transitions into a robust forerib and center body shape and is near ideal in her underline. We dig the XL sized set of feet and legs that come as a standard feature of this lineage, and her perky ear set just tops off her intrigue and appeal. One that looks like she has some serious generating potential down the road, and offers versatility for show steer production.



REFERENCE PHOTOS

1. KANE WEIS LEXI 888H "888"
Full Sister to Dam of Lot 29

2. ASC LILLYS TRINITY 38L ET
Full Sister to Lot 29

WEIS CATTLE

OCTOBER 13 | SC ONLINE SALES

#30

MAINETAINER

BREED

554326

REGISTRATION

4/2/24

DATE OF BIRTH

ENCR NSA ELEANORS HOPE ET



THIS ONE WILL
HUNT!

BK XIKES X59

SILVEIRAS STYLE 9303

TJSC END GAME 61G ET



UDE ELEANOR 97E

TJSC MISS HARMONY 58C

GOF XANADU 363X

The dam of Lot 30, UDE Eleanor 97E was the Reserve Grand Champion Maine Angus Female at the 2017 AJMAA Junior National for the Albrecht family of South Dakota. This female has the potential to rival her mother's stat line, and while it will take some patience from a feeding stand point, she certainly has the built in quality of structure, eye appeal and skeletal design that it takes to be competitive on the big stages. We love the added circumference of bone, foot size and intriguing presence this one was blessed with and feel like she is the type to make an exceptional bred at the majors next fall.

REFERENCE PHOTOS

1. TJSC END GAME 61G ET
Sire of Lot 30

2. UDE ELEANOR 97E
Dam of Lot 30



1



2

SIMN 414M



#31

MAINETAINER

BREED

554155

REGISTRATION

4/17/24

DATE OF BIRTH

WEIS CATTLE

OCTOBER 13 | SC ONLINE SALES

35

MINN LIVE ACTION 203Y

WEIS ALL ME 10F

BSC CANDI 42Z



U NEED ME

SIMN 994G

SIMN MISS BUSINESS 125Y

It was a turning point in the pathway for Weis Cattle the day that All Me arrived, and we feel fortunate to have had his influence strongly intertwined through our past several marketing events as the stock are the right kind and we feel pave a very favorable future for the Maine Anjou business. Lot 31 starts a group of paternal sisters that we see a lot of quality in. She is built wide and robust all the way through her skeleton, with a very bodacious ribcage and shapely rear third. She motors upon a stout set of feet and legs and cocks off to her admirers with a very proud look of quality.



1

ALL IN
ON
ALL ME

REFERENCE PHOTOS

1. WEIS ALL ME 10F

Prominent Sire throughout the offering

#32

MAINETAINER

BREED

554781

REGISTRATION

2/2/24

DATE OF BIRTH

STECK WSCC LUCY AM 442M ET



MINN LIVE ACTION 203Y

WEIS ALL ME 10F

BSC CANDI 42Z

DUAL THREAT 305A

WSCC STECK LUCY DT 046H

DUNK MW LUCY MB 610D

While there is no question that phenotypic outliers can come about from the mating of animals that haven't been sashed with purple in the showing, it sure seems to help when the background story has seen some. Some would be putting it lightly when referring to Lot 32. This All Me daughter is from the Walker families, Reserve Supreme Champion at the 2021 North American. WSCC Steck Lucy DT 046H had an incredible run on the tanbark that includes the titles of Champion Mainetainer at the North American,

American Royal, and Cattleman's Congress. She too was 3rd Overall Mainetainer Female at the AJMAA Junior National and Supreme Champion Female at the 2020 Cardinal Classic. This February female is loaded for bear with substance and power, she rivals any in the offering when comparing on bone and stoutness, she fills a massive outline and will be ready early and often to be campaigned towards the purple.

REFERENCE PHOTOS

1. DUNK MW LUCY MB 610D

Maternal Granddam of Lot 32



2. WSCC STECK LUCY DT 046H

Dam of Lot 32



WEIS CRUELLA 10M



#33

MAINE ANGUS

BREED

554583

REGISTRATION

5/13/24

DATE OF BIRTH

MINN LIVE ACTION 203Y

WEIS ALL ME 10F

BSC CANDI 42Z



CONLEY NO LIMIT

JWC CRUELLA 21J

JCC MISSIE 810

The dam of this MaineAngus female, JWC Cruella 21J, is the Conley No Limit sired daughter of JCC Missie 810. She was campaigned to countless victories by Austin Foss with her most notable win coming in St. Paul when she was selected as the **2022 MN Beef Expo Supreme Champion Junior Breeding Heifer!** She is as unique about her front third as any, yet transitions into a massive rib cage, and is undoubtedly one of the most intriguing built females we shall sell. She will be an absolute force on the tan bark, and once the banners are hung, this one will generate regardless of the direction that you take her!



REFERENCE PHOTOS

1. JWC CRUELLA 21J
Dam of Lot 33

2. JCC MISSIE 810
Maternal Granddam of Lot 33



WEIS CATTLE

OCTOBER 13 | SC ONLINE SALES

#34

MAINE-ANJOU

BREED

554584

REGISTRATION

5/10/24

DATE OF BIRTH

WEIS CHLOE 16M



MINN LIVE ACTION 203Y

WEIS ALL ME 10F

BSC CANDI 42Z



BSC NEW BEGINNING 45Y

WEIS CHLOE 16E

WEIS TALIA 34B

A purebred Maine Anjou with all the pieces that make this business fun, she is extra easy on the eyes, with a picture-perfect silhouette, is one that transitions seamlessly between her thirds, and is built with a set of running gear that will never need a warranty claim. A super intriguing young prospect that has a lifetime of accolades and dollar signs ahead of her, we have been promoting her mother as a club calf generator, but this mating to All Me has unlocked all the quality we knew she had. Set down the satchel and bid to own here.

WEIS CATTLE WILL BE RETAINING 50% EMBRYO INTEREST.

BID**OWN**

ENCR NSA CINDERELLA DESTINY ET



#35

MAINE-ANJOU

BREED

554454

REGISTRATION

4/27/24

DATE OF BIRTH

MINN LIVE ACTION 203Y

WEIS ALL ME 10F

BSC CANDI 42Z



SILVEIRAS STYLE 9303

MINN CINDERELLA 901G ET

JSC KATIE 5S

REFERENCE PHOTOS

1. MINN CINDERELLA 901G ET
Dam of Lot 35

2. JSC KATIE 5S
Maternal Granddam of Lot 35

3. MINN HYBRID
Full Brother to the Dam of Lot 35

The dam of Lot 35 is a result of the unwavering combination of Style on the legendary, Katie 5S donor, and was a successful show heifer for Encore Cattle & Genetics, getting a piece of her division at several major shows and has become a foundation building block for their program. The dam is also a full sister to MINN Hybrid 101D, and a maternal sister to MINN Class On Class 77E ET. This purebred All Me daughter is not just striking to look at, but once you read past her sweet markings you will find a female that is built right at the ground up and all the way.

BUILT RIGHT

FROM THE GROUND UP



WEIS CATTLE

OCTOBER 13 | SC ONLINE SALES

#36

MAINE-ANJOU

BREED

552715

REGISTRATION

1/28/24

DATE OF BIRTH

BSC MOLLY 0538M ET



BOE EPIC

BOE GRONC ET

BOE 432B

BSC BEN 308B

BSC OAKBAR ECSTACY 5E

MAV FELECIA 913W ET

Studying the pedigree of this Maine Anjou female reveals some neat history, she goes back to a maternal sister to the Reserve Champion Shorthorn Female at the 2011 North American for the Vogel family through the MAV Felecia 608S ET female. Her dam was also the Reserve Champion Shorthorn Plus Female for Kennedy Eskildsen at the 2018 Minnesota Beef Expo. There is purple running through her veins, and she looks like the kind that will garner up some for herself. With a cool look from the side, bold ribcage and hefty set of feet and legs, she sets the stage for a successful venture for her new showman.

REFERENCE PHOTOS

1. BOE GRONC ET

Sire of Lot 36



1

LASHMETT/WEIS VICKI M406



#37

PUREBRED
SIMMENTAL
BREED

4409029
REGISTRATION

3/15/24
DATE OF BIRTH

SVF STEEL FORCE S701
MR HOC BROKER
JM BF H25

WLE COPACETIC E02
KC2 MISS VICTORIA 6H
HPF VICTORIA B396E

We have put a lot of faith in the HPF Victoria B396E cow family. Ever since I first laid eyes on 'Vicki' I knew that this was a female that had to be incorporated into our SimGenetic breeding program. KC2 Victoria 6H is the WLE Copacetic E02 sired daughter of "Vicki" that we own with the Lashmett family. 6H was a many-time champion that landed herself a spot in the top 10 at the AJSA National Classic in 2021. She is the dam of Lots 37-39. Maternal sisters to Lots 37-39 have found heavy demand, including two daughters of JBSF Berwick at \$33,000 for half interest and \$14,000.

Sired by the legend himself, MR HOC Broker, M406 is one that we have been crowing about for some time, we believe that she will be a major player on a major level. We could describe all the good things about her, but we just encourage you to make the trip to see her in person, we think this one would make a journey across the pacific worth it.

REFERENCE PHOTOS

- KC2 MISS VICTORIA 6H**
Dam of Lot 37-39
- HPF VICTORIA B396E**
Maternal Granddam of Lot 37-39
- LASHMETT/WEIS VICKI L336**
Maternal Sister to Lot 37-39



WEIS CATTLE

OCTOBER 13 | SC ONLINE SALES

LASHMETT/WEIS VICKI M416

#38

PUREBRED
SIMMENTAL
BREED4409028
REGISTRATION3/5/24
DATE OF BIRTH

REFERENCE PHOTOS

1. LASHMETT/WEIS VICKI L322
Maternal Sister to Lot 37-39

2. RJ TRUST FUND 212K
Sire of Lot 38

W/C BANKROLL 811D

RJ TRUST FUND 212K



WLE COPACETIC E02

KC2 MISS VICTORIA 6H

HARA'S KIM KARDASHIAN 11C "LADY KILLER"

HPF VICTORIA B396E

WEIS CATTLE & ROBINSON CATTLE WILL BE RETAINING 50% EMBRYO INTEREST.

Here are the results of a mating that we sketched up after laying eyes on the Embryos on Snow phenom, RJ Trust Fund 212K for the first time. We have always been a supporter of that bull, and now with his proof in the pudding, we look forward for what is to come. She is as near perfect in terms of her skeletal design as any, while maintaining a square and genuine basic build. She lacks nothing in regard to the true shape of her rib cage and offers the optimum progression of depth from her chest back through her rear rib and flank. A very bright future is on the horizon here! Major league caliber show heifer.

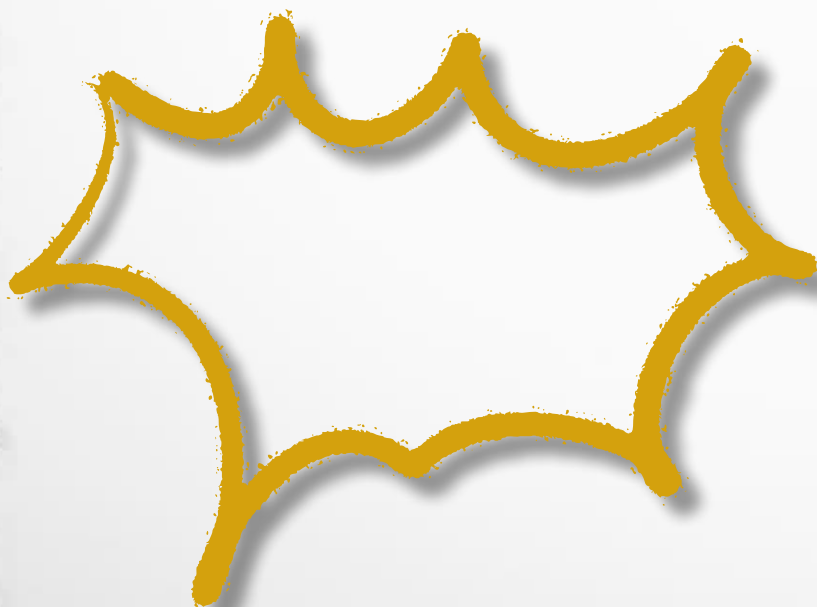

#39



**PUREBRED
SIMMENTAL**
BREED

4409027
REGISTRATION

4/20/24
DATE OF BIRTH

"VICKI" DAUGHTERS

HPF/HILL UPRISING C104

SO REMEDY 7F

B&K CREAM SODA 8D



WLE COPACETIC E02

KC2 MISS VICTORIA 6H

HPF VICTORIA B396E

WEIS CATTLE & ROBINSON CATTLE WILL BE RETAINING 50% EMBRYO INTEREST.

Rounding out the daughters of KC2 Victoria 6H is an ultra-complete and balanced daughter of SO Remedy 7F. We have first-hand seen the good that unfolds with maturity in these Remedy daughters, and have full belief that this purebred female has some exciting days ahead of her. Backed by one our leading Simmental cow families, she has all the ingredients on board for a recipe of success. Pick your poison here with the 'Vicki' daughters, we look forward to seeing what stories they have written a year from now.

REFERENCE PHOTOS

1. LASHMETT/WEIS VICKI L344
Maternal Sister to Lot 37-39

2. SO REMEDY 7F
Sire of Lot 39 & 40



1



2

#40

PUREBRED
SIMMENTAL

4411501

REGISTRATION

3/15/24

DATE OF BIRTH



RUDY

COW FAMILY

HPF/HILL UPRISING C104

SO REMEDY 7F

BGK CREAM SODA 8D



WLE COPACETIC E02

WEIS MISS RUDY 211J

JPLF/RBS YOUR THE ONE "RUDY"

REFERENCE PHOTOS

1. WEIS MISS RUDY 211J
Dam of Lot 40

2. WEIS LILLY 35J
Full Sister to Dam of Lot 40 &
Maternal Sister to Lot 41

A success story coming out of the bred heifer division of our Spring Bull Sale, as the mother of Lot 40 was a feature of our 2023 Bull Sale, and looks to quickly deposit a return on investment for the Lafrentz clan. She is a WLE Copacetic E02 x Rudy, and therefore a full sister to the Roeder families, Weis Lilly 35J, that was the many times Champion Purebred Simmental from the 2022-2023 show season. Lilly ended her show career by being selected as the 2023 Cattlemen's Congress Grand Champion Purebred Simmental Heifer. The intrigue of this SO Remedy 7F sired purebred female may begin with her perfect blaze face, but it's the undeniable quality of build and confirmation that will get the hearts racing of high-end show heifer enthusiasts. This one is built for the long haul, and will compete when the banners mean the most.



WEIS MISS RUDY 41M



#41

PUREBRED
SIMMENTAL

BREED

4411498

REGISTRATION

2/20/24

DATE OF BIRTH



VCL FORESIGHT
STCC TECUMSEH 058J
HF SERENA



MR HOC BROKER
"RUDY"
RBS YOU'RE RIGHT

"RUDY"

DAUGHTER

Those who have been around our program some will recognize the maternal lineage here, as she has been a cornerstone for our Simmental program. JPLF/RBS You're The One affectionally known as "Rudy", is a past Supreme Champion of the Iowa State Fair FFA Show and as a two-year-old, produced a female that was campaigned by the Bayer family and went on to be crowned as the Reserve Purebred Simmental Heifer behind the Triple Crown winning Mari at the National Western Stock Show and in Fort Worth. She then successfully clicked with the Copacetic mating to create both the Roeder families Cattlemen's Congress Champion, and the mother of Lot 40. Power runs thick through the veins of this blaze beauty. We not only expect this Tecumseh daughter to be a successful show heifer prospect, but to generate the next generation of elite Simmental seedstock.

REFERENCE PHOTOS

1. **STCC TECUMSEH 058J**
Sire of Lot 41

2. **JPLF/RBS YOUR THE ONE "RUDY"**
Dam of Lot 41 & Maternal Granddam of Lot 40



#42

PUREBRED
SIMMENTAL
BREED4410690
REGISTRATION4/18/24
DATE OF BIRTH

KCKR WEIS TAMARA 488M



W/C BANKROLL 811D

RJ TRUST FUND 212K

HARA'S KIM KARDASHIAN 11C "LADY KILLER"



MR HOC BROKER

JS TAMARA 88H

JS FLIRT A-WAY 59Y

The pair of sisters that you will find with tags 42 & 43 come to us from a female that aligns some of the most successful cow families in the business. The donor dam, JS Tamara 88H is a full sister to the undisputed, Triple Crown winning, JS Black Satin 9B or as many would know her, "Boots" that was campaigned by Jake Bloomberg and then turned into a forefront donor for the Griswold program, that has generated multiple stud herd bulls and high valuation females. A generation back you will find the iconic JS Flirt A-Way 59Y donor female that has been a massive contributor to the immense successes that the JS Simmentals cowherd has received over the past decade.

The Trust Fund sired daughter of the pair is one that needs to be marked for inspection. This high caliber female is a special one, she comes with all the makings of a champion, with an incredible combination of power and poise, and is impeccable in movement, tying together all of her fancy pieces in such a cohesive manner. The smoother patterned pair of the sisters would be the Copacetic, she is ultra-neat headed and composed about her front third, with a nice swoop to her underline and flexible set of wheels.

REFERENCE PHOTOS

1. JS TAMARA 88H
Dam of Lot 42 & 43

2. JS BLACK SATIN 9B
Full Sister to Dam of Lot 42 & 43

3. WLE COPACETIC E02
Sire of Lot 43

4. JS FLIRT A-WAY 59Y
Legendary Maternal Granddam of Lot 42 & 43

BIG TIME

KCKR WEIS TAMARA 433M



#43

PUREBRED
SIMMENTAL
BREED

4410692
REGISTRATION

5/17/24
DATE OF BIRTH

HPF QUANTUM LEAP Z952

WLE COPACETIC E02

CMFM JOY 02ZB



MR HOG BROKER

JS TAMARA 88H

JS FLIRT A-WAY 59Y



1



2



3



4

WEIS CATTLE

OCTOBER 13 | SC ONLINE SALES

#44

PUREBRED
SIMMENTAL
BREED

4411499

REGISTRATION

2/12/24

DATE OF BIRTH



This purebred female by VCL Foresight is a member of the “Winnie” cow family that traces to the influence of the iconic MR HOC Broker on the bottom side of her pedigree. The dam of this female and Lot 45, VEF Ant 60G ‘Winnie’, was a 2020 NAILE Reserve Division Champion for Carly Sanders. She has a sweet look about her front third, and is ultra genuine in her build, meaning regardless of the stage of her hair cycle or freshness, she will impress because of her boldness of natural ribcage, perfect transition in her forerib and angles on either end of her skeleton.

REFERENCE PHOTOS

1. VEF ANT 60G “WINNIE”

Dam of Lot 44 & 45

2. SS/WEIS/COOR WINNIE 43L

Full Sister to Lot 44 & Maternal Sister to Lot 45



SS/WEIS WINNIE 44M

MR CCF 20-20
VCL FORESIGHT
HCCO COUNTESS 412DMR HOC BROKER
VEF ANT 60G “WINNIE”
VEF BIB ANT 21E

“WINNIE”





#45

PUREBRED
SIMMENTAL
BREED

4411500
REGISTRATION

3/10/24
DATE OF BIRTH

SSF ON POINT 4028

ROSE MC ENCORE 0463

BURNS ELBA 1454



MR HOG BROKER

VEF ANT 60G "WINNIE"

VEF BIB ANT 21E

DAUGHTERS

The second daughter of the up-and-coming star, VEF Ant 60G 'Winnie' comes with all the bells and whistles, she is extra-long and chiseled about her front third, with sharp, exotic lines from there back while setting down on more circumference of bone and a bigger foot than many of her contemporaries. This incredibly designed percentage female doesn't leave much to chance, take this one home, keep the feed to her and bring her genetic potential to life, not only does she have the phenotype, but she has the potential from a genetic standpoint. This kind is built for the long haul, she will see success all year long, but it will be on the biggest stages when her quality is recognized the most.

REFERENCE PHOTOS

1. SS/WEIS/COOR WINNIE 44L

Full Sister to Lot 45 & Maternal Sister to Lot 44

2. ROSE MC ENCORE 0463

Sire of Lot 45



#46

3/4 SIMMENTAL

BREED

4410903

REGISTRATION

3/4/24

DATE OF BIRTH



"LADY KILLER"
MILLION
DOLLAR
DAM

REFERENCE PHOTOS

1. HARA'S KIM KARDASHIAN 11C "LADY KILLER"
Dam of Lot 46

2. RJ LOT 69
\$100,501 Half Interest Full Sister to Lot 46

3. RJC LADY KILLER 312L ET
\$175,000 Half Interest Maternal Sister to Lot 46

1



2



3



RJ LADY KILLER M250

WLE COPACETIC E02

TJSC COPING WITH DESTINY 9K

TJSC DIAMONDS DESTINY 134C

X

MR HOC BROKER

"LADY KILLER"

HARA'S KIM KARDASHIAN 11C

HARAS HAIRIETTA CLONE H4W

It would be challenging to pinpoint which donor at RJ's is the most prolific; however, it's safe to say that Hara's Kim Kardashian 11C "Lady Killer" is making big strides in towards securing this position. In RJ's 2023 Fall Sale, her progeny combined for a group averaged of \$42,875 and topped out with the high selling female being a daughter by Memphis Mafia that commanded \$175,500 for half interest. She is also recognizable as the dam of the \$270,000 valued, RJ Trust Fund 212K. A full sister to Lot 46 was the talk of the Northern Plains this fall as she sold on RJ's 2024 Commitment to Excellence Sale for \$100,501. Tie yourself to the hottest cow family in the business, and while she is bound to make an impressive show heifer prospect, we think the chances of her generating some serious returns on investment is what excites us the most.

RJ MISS TRUST FUND 402M



#47

5/8 SIMMENTAL

BREED

4410904

REGISTRATION

2/27/24

DATE OF BIRTH

W/C BANKROLL 811D

RJ TRUST FUND 212K

HADA'S KIM KARDASHIAN TIC

"LADY KILLER"



W/C VIP 005G

RJ MISS VIP 120J

RJ MISS 432B

Its stock like this Percentage female that have us fired up about the RJ Trust Fund 212K influence, they are just built with an extra degree of shape and power, with an intriguing look and rugged structural kind. This female defines flawless build and kind with a very cool and ideal look through the front third of her skeleton, with the high tying neck shoulder junction and an elevated chest floor that transitions to an impeccable underline. Her overall body shape and squareness is complimented by an awesome rear leg that sets super flexible at the surface.



1

**THE
GOOD
STUFF**

REFERENCE PHOTOS

1. RJ TRUST FUND 212K

Sire of Lot 47 & Maternal Brother to Lot 46

WEIS CATTLE

OCTOBER 13 | SC ONLINE SALES

#48

3/4 SIMMENTAL

BREED

4411502

REGISTRATION

2/23/24

DATE OF BIRTH



WEIS SARABI 48M

HPF/HILL UPRISING C104

SO REMEDY 7F

B&K CREAM SODA 8D



PLUM CREEK REFRESH 561A

WEIS MISS SARABI 064H

RUBY NFF RHYTHM B064

The Ruby NFF Rythm B064 donor dam has written an impressive chapter through the early stages of our Simmental breeding program. It's cattle like this granddaughter that will continue to build the legacy of her influence of success. The overall build and quality of this heifer calf is more than intriguing. If one built as elegant and flawless as this doesn't get you excited about the position that the Simmental breed holds into the future of the show heifer and beef business then we don't align. She entwines some of the very best cow families from the Angus and Simmental breeds that influence the upper echelon. Take note that her dam is a full sister in blood to the Curtin families, Iowa State Fair Champion Percentage Female, JPLF Rhythm E724.

REFERENCE PHOTOS

1. JPLF RHYTHM E724

Full Sister in Blood to the Mother of Lot 48

2. RBS RHYTHM L303

Maternal Sister in Blood to Lot 48



1



2

LASHMETT RYTHYM M415



#49

**PUREBRED
SIMMENTAL**
BREED

4409030
REGISTRATION

4/9/24
DATE OF BIRTH

VCL FORESIGHT

SECOND CHANCE 601H

HPF VICTORIA B396E



PROFIT

JPLF RHYTHM H036

RUBY NFF RHYTHM B064

Second Chance 601H is a Foresight x HPF Victoria B396E that is an absolute standout stud, he is built with the extra-large sized feet, a perfect hind leg, impressive extension and a dynamic look from the side. This April Purebred female is a perfect representation of what we think is to come from his influence going forward, cattle that are built with an incredible silhouette, impressive symmetry and a plenty stout enough set of features. Looking into the maternal pedigree of this female reveals the reliability of the high productivity, Ruby NFF Rythym B064 donor dam that has been there since the beginning for us, with this comes all-inclusive maternal quality and real-world beef value once she enters the revenue generating stages of her life.

REFERENCE PHOTOS

1. SECOND CHANCE 601H
Sire of Lot 49

2. WILKINS RUBY 24L
3/4 Sister to Lot 49



1



2

WEIS CATTLE

OCTOBER 13 | SC ONLINE SALES

#50

PUREBRED
SIMMENTAL
BREED4410161
REGISTRATION5/3/24
DATE OF BIRTH

TL ELLIE 71M



1



2



HPF/HILL UPRISING C104

SO REMEDY 7F

BGK CREAM SODA 8D



W/C RELENTLESS 32C

RJ MISS ELLIE 7052E

HARA'S MISS HEARTBREAKER

A sale highlight sells here. This direct daughter of the dam of distinction, RJ Miss Ellie 7052E is a full sister to one of the most popular Purebred Simmental heifers to show in the last decade! The Roeder family showed TL Sadie 37K through the 2023 show season to countless victories. She debuted at the 2023 Illinois Beef Expo and was slapped Reserve Overall Supreme Champion Heifer. At the AJSA National Classic, TL Sadie 37K was a barn favorite that ended the day as the 3rd Overall Purebred Heifer. She to was the 2023 Illinois State Fair Grand Champion Purebred Simmental Heifer and eventually Reserve Supreme Breeding Female. At the 2023 NAILE she was slapped the Grand Champion Purebred Simmental Heifer in the Junior show and was Reserve Grand Champion in the open show! Another maternal sibling to Lot 50 is the \$100,000 TL Revenant 35, a resident herd sire for Jim Bowling of Indiana. There is no shortage of quality entwined in the supporting lineage of this phenotypic outlier, she has both the constitution and reliability of pedigree to shine under the bright lights.

REFERENCE PHOTOS

1. TL REVENANT 35
Maternal Brother to Lot 50

2. TL SADIE 37K
Full Sister to Lot 50



TC WEIS MISS COCO M92



#51

PUREBRED
SIMMENTAL
BREED

4411517
REGISTRATION

5/6/24
DATE OF BIRTH

KRJ DAKOTA OUTLAW G974

NEXT LEVEL

KRDL CAEDENCE C37



W/C RELENTLESS 32C

J6C WEIS MISS COCO 16F

J6C MISS JASMIN 16B

REFERENCE PHOTOS

1. J6C WEIS MISS COCO 16F
Dam of Lot 51

2. TC WEIS COCO 278L
Full Sister to Lot 51

3. TC WEIS COCO 268L
Maternal Sister to Lot 51

This daughter of the American Royal Champion, and NAILE Reserve Champion, J6C Weis Miss Coco 16F donor might not have days of maturity in her favor, but she certainly has favored amounts of upside potential, as she was blessed with some very neat attributes. This May born purebred has the trendy underline, bold ribcage, and ideal running gear. She is one of the squarest pinned, flexible spined Simmentals you will find, with the awesome soft hair quality, responsible frame size and perfect nature. On the halter she further elevates in regard to her presence and eye appeal. We think there is worlds of potential ahead for this female, a full sister sold in this same sale last year for \$16,500 to Paisley Betts.



1



2



3



WEIS CATTLE

OCTOBER 13 | SC ONLINE SALES

#52

1/2 SIMMENTAL

BREED

ASA: PENDING

ACA: 23841
REGISTRATION

4/10/24

DATE OF BIRTH



W/C LOADED UP 1119Y
W/C BANKROLL 811D
 MISS WERNING KP 8543U



COLBURN PRIMO 5153
MINN KATIE 16H
 MINN KATIE 9B

The dam of this eye-catching baldy was one of the most impressive Maine Angus females you may ever lay your eyes on, she was shown by Brenna Wilkins to a purple banner at the American Royal in 2021. In her first calf crop she raised the impressive promotional sire, MINN Sure Thing 248K. Her second calf, and maternal sister to Lot 52 is the Safety First daughter that sold for \$66,000, half interest to the Guyer family. This female was the 3rd Overall in both rings at the Illinois Winter Warm-Up! But none of this should come as surprise once you investigate the pedigree, because there you will find the iconic, MINN Katie 9B just a generation back. The writing is on the wall here, get in on a cow family that is taking the business by storm. If you like them futuristic in their build, with incredible hair quality, outrageous proportions and all the extras then bid to buy here.

1



2



3



REFERENCE PHOTOS

- 1. MINN KATIE 16H**
Dam of Lot 52
- 2. MINN SURE THING**
Maternal Brother to Lot 52
- 3. MINN LOIS LANE 305L**
Maternal Sister to Lot 52

WEIS SMALLEY QUEEN RUTH 1M



#53

1/2 SIMMENTAL

BREED

PENDING

REGISTRATION

4/5/24

DATE OF BIRTH

TL LEDGER

WEIS UMATCHED G401

JPLF/RBS YOUR THE ONE "RUDY"



PVF THE NATURAL 7042

LASHMETT/WEIS QUEEN RUTH 9088

UDE QUEEN RUTH 9088 "BECKY"

It does not take long to find quality in this April, half-blood. We think she offers plenty of advantages in regard to her added substance of bone, upper rib shape and stifle. This is the kind that generate long term, a combination of maternal design with advantages in density and muscle shape. She comes with the built in guarantee that having power cows in her pedigree brings, stemming from the likes of the six-figure generating, UDE Queen Ruth 9088 "Becky" donor, the mother of Lots 4-6 in the Angus offering.



REFERENCE PHOTOS

1. UDE QUEEN RUTH 9088 "BECKY"
Maternal Granddam of Lot 53

WEIS CATTLE

OCTOBER 13 | SC ONLINE SALES

#54
LOT

3/4 SIMMENTAL

BREED

PENDING

REGISTRATION

1/27/24

DATE OF BIRTH



REFERENCE PHOTOS

1. JBSF PLENTY FOXY 12E
Maternal Granddam of Lot 54

2. S&S TSSC BT ARIANA 1226J
Dam of Lot 54

W/C RELENTLESS 32C

SCC SCH 24 KARAT 838

JSUL SOMETHING ABOUT MARY 8421



S&S TSSC BT ARIANA 1226J

JBSF PROUD MARY

JBSF PLENTY FOXY 12E

1



2



There is purple running through the veins of this sporty built three-quarter blood. Her dam, S&S TSSC BT Ariana 1226J was a \$92,500 feature of the 2021 Schaeffer-Tice September Sale and would have to have one of the most impressive jackpot show records of any in the last couple of winter show seasons. She was a leading lady in the Hendrickson families 2021-22 show string and was sashed with overall honors at the Hoosier Beef Congress, Purdue AGR, Cass County Preview, VCCP Winter Classic, Gibson County Preview & Kentucky Beef Expo. If you need any more convincing of the power of pedigree here, then take note that Ariana is direct daughter of the multi-million-dollar revenue generator, JBSF Plenty Foxy 12E. This daughter of Something About Mary comes with extra body volume, structural integrity, poise and balance, and is capped off with an extra attractive front third of her skeleton. When this one is parked she catches your eye, but as she sets in motion she gets your heart racing. High quality livestock here, and with the power of the cow family that backs her, we know her time in production will be profitable.

COW POWER

R2C BAILEY M454



#55

**PUREBRED
SIMMENTAL**
BREED

4409056
REGISTRATION

4/11/24
DATE OF BIRTH

SFI PLATINUM F5Y
ONLY ONE
UDE PRINCESS 9056

×

W/C BANKROLL 811D
BANKROLL'S PRIDETTE 18H
XXX BAILEY'S PRIDETTE 1D



You couldn't find much of a hotter pedigree than the one supporting this perfect baldy faced purebred. The Pridette cow family has been lighting the Simmental breed on fire over the past 12 months, the maternal granddam of Lot 55, XXX Bailey's Pridette 1D is now best recognized as the dam of the Pryor families, R2C Bailey 314L, a WLE Copacetic E02 daughter that has been a crowd favorite ever since the first time she donned a leather halter. Her list of accomplishments this past year include, Reserve Grand Champion Simmental Female at the AJSA National Classic, Supreme Champion Breeding Heifer at the Iowa Beef Expo and 4th Overall Breeding Female at the Iowa State Fair. Now onto the dam of Lot 55, she was Jackie Sleichter's Reserve Grand Champion Simmental Female at the 2021 American Royal, and is a full sister to the \$180,000 phenom from the recent, 2024 Holtkamp Cattle Company Online Sale. Needless to say, pedigree alone separates this one into a league of her own, yet when you see her in the flesh you may think she does this on her own accord, due to her incredible phenotype.

REFERENCE PHOTOS

- 1. BANKROLL'S PRIDETTE 18H**
Dam of Lot 55
- 2. R2C BAILEY 314L**
Maternal Sister to Dam of Lot 55
- 3. \$180,000 FULL SISTER TO THE DAM OF LOT 55**
\$180,000 Full Sister to the Dam of Lot 55



#56

PUREBRED
SIMMENTAL
BREED4410230
REGISTRATION5/10/24
DATE OF BIRTH

SFI PLATINUM F5Y

ONLY ONE

JASS ON THE MARK 69D

VANHOVE ON THE MARK 822

UDE PRINCESS 905G

MLJM SHELBY

A striking baldy faced purebred female that is super maternal in her body cavity. She is a daughter of the Harker family's up and coming headliner, Vanhove On The Mark 822, and is probably best recognized as the dam of the Griswold and Vanhove promoted, Harkers Spot On. Although another daughter of 822 caused quite a stir when she was a part of the Harker family's show string in 2022-23. The fall born, EC Rebel 156F daughter was tough to roll in her division all year long, and most famously was the Fourth Overall Bred and Owned Purebred Female at the 2023 AJSA Classic. The Only One mating on the 822 donor has proven to align all the highly maternal genetics that are embedded on the bottom side of the pedigree here, and created a female that reads with worlds of generating potential.



1

REFERENCE PHOTOS

1. VANHOVE ON THE MARK 822

Dam of Lot 56 & 57

2. ONLY ONE

Sire of Lot 56 & 57



2

HARKERS SHELBY M128



Lot #57

LOW CHI/
MARKET HEIFER
BREED

ASA: 4410228
ACA: PENDING
REGISTRATION

2/25/24
DATE OF BIRTH

WALKS ALONE

HERE I AM

GORETSKA 805



JASS ON THE MARK 69D

VANHOVE ON THE MARK 822

MLJM SHELBY

This daughter of Here I Am sure has some intriguing pieces, she comes with all you could ask for in regard to shape and power, with an extra wide pin set, bold body cavity and heavy duty set of feet and legs. She is coming with a thick hair coat, and continues to mature with impressive muscle shape. We think she is a prime candidate for show steer production down the road, and would suit the ‘Steer Momma’ division that is popping up at several shows. When it comes to steer production you don’t have to look far to find a female in her lineage that has made a name for herself in the business, her maternal granddam is the Vanhove owned, \$200,000 valued, MJLM Shelby that raised one of the hottest bulls in upcoming ranks, Here For Good.

REFERENCE PHOTOS

1. MLJM SHELBY 4031
Maternal Granddam of Lot 56 & 57

2. SPOT ON
Maternal Brother to Lot 56 & 57

3. HERE FOR GOOD
Maternal Brother to the Dam of Lot 57



#58

CHIANINA STEER

BREED

423908

REGISTRATION

2/16/24

DATE OF BIRTH



BUSINESS DONE RIGHT

IN GOD WE TRUST

HL 961



TR PZC MR ASSERTION 924 ET "GUNSMOKE"

KCRJ KYRA 704E

MS AGE 416Y

The pair of In God We Trust sired steers to sell certainly represent their small but mighty division well. The lighter hided of the pair stems from the highly proven KCRJ Kyra 704E donor that has generated multiple National Champion Composite Charolais females, along with a pair of full brothers to lot 58 that have been successful. One found a \$36,500 price tag and was slapped 5th Overall at the 2022 Hoosier Beef Congress and another was the Reserve Champion Progress Steer at the 2022 Chianina Junior National for Macie Riley. High quality beef, and a steer prospect that is built right with all the fundamentals in check, all he needs is a good feed scoop and some elbow grease.



1

REFERENCE PHOTOS

1. KCRJ KYRA 704E

Dam of Lot 58

2. RJC GOLDIE 216K ET

Maternal Sister to Lot 58



2

RUBL IN GOD WE TRUST 459M



#59

SHORTHORN PLUS
STEER

BREED

XAR4381802

REGISTRATION

3/15/24

DATE OF BIRTH

BUSINESS DONE RIGHT
IN GOD WE TRUST
HL 961



SULL RIGHT DIRECTION ET
SULL TOTAL TINA 3981 ET
SULL TINA CLASS 0247ET

One that has been fun to have around the barn, this bleedable Shorthorn Plus steer, is one neat dude. He comes with a squishy set of running gear, the big fuzz and an awesome set of markings. From a muscle and composition standpoint he continues to mature with the shape and power that you would expect from his menacing profile. His dam was the Supreme Champion Breeding Heifer at the 2014 Minnesota State Fair for the Ruble brothers, and her immense quality has proven highly heredity through this exciting prospect.

REFERENCE PHOTOS

1. IN GOD WE TRUST

Sire of Lot 58 & 59

2. SULL TOTAL TINA 3981 ET

Dam of Lot 59



WEIS CATTLE

OCTOBER 13 | SC ONLINE SALES

THANK YOU

THANK YOU

THANK YOU

THANK YOU

THANK YOU

THANK YOU

THANK YOU

THANK YOU

THANK YOU

THANK YOU

THANK YOU

THANK YOU

THANK YOU

THANK YOU

THANK YOU