

BRADLEY CATTLE COMPANY

# FALL BULL SALE

**SATURDAY, OCTOBER 19 • 4 PM**

SPRINGFIELD LIVESTOCK MARKET

*Springfield, Missouri*





# WELCOME

## FELLOW CATTLEMEN & FRIENDS,

We would like to welcome you to our Annual Fall Bull Sale. We are excited about our offering this year! You will see our foundation genetics that we started with and are still aggressively using today, as well as injecting new genetics that we feel are working well and progressing our program in a forward direction.

I am constantly looking for our next great herd sire to produce bulls and females to continue to improve our herd and ultimately add profitability to our customer's programs. We strive to produce both bulls and females that have the ability to go out and be successful in the pasture. Longevity, fertility, and real world performance are some of the most important traits that we select for. Foot quality, fleshing ease, and docility are traits that are extremely important to our program.

The cattle market is very strong and by all indications it should remain that way. It is the perfect time to add fresh genetics to your herd to help increase your profit margins!

We invite you to join us on Saturday, October 19, 2024 in Springfield, Missouri for our Annual Fall Bull Sale. Please call with any questions about the offering, I would be happy to discuss the cattle selling and help find the right fit for your program!

Sincerely,

A handwritten signature in white ink, featuring a large, stylized 'B' followed by the name 'Bruce Bradley' in a cursive script.

**BRUCE & JANNA BRADLEY**

**MARSHFIELD, MISSOURI**

*Bruce, 417.848.3457*

*brucebradleycattle@gmail.com*

*Bob Stewart, Ranch Manager*



## LOCATION

### SPRINGFIELD LIVESTOCK MARKETING CENTER

*Springfield, Missouri*

*417.869.9500*

## SALE DAY PHONES

*Bruce Bradley, 417.848.3457*

*Jason Hankins, 417.861.2316*

*David Hobbs, Charolais, 913.515.1215*

*Josh Taylor, Red Angus, 918.605.5139*

*Ty Heavin, 417.839.5849*

*Lynn Crouch, 417.399.4148*

## RING SERVICE

*Don Birk, 417.860.8595*

*Clint Cunningham, 918.557.2624*

## AUCTIONEER

*Ronn Cunningham, 918.629.9382*

## SALE MANAGEMENT

*Innovation AgMarketing LLC*

*Graham Blagg, 530.913.6418*

*Tim Anderson, 605.682.9343*

*Jered Shipman, 806.983.7226*

*InnovationAgMarketing.com*

## SALE ORDER

*Cattle will NOT sell in catalog order. A sale order will be posted online and available the week prior to the sale.*

## TERMS & CONDITIONS

*The terms of the sale are cash or good check payable immediately upon the conclusion of the sale before animals will be removed. Cattle sell under the standard terms of their respective breed association. All sales are final, and the cattle will become the property of the buyer when the auctioneer says "SOLD".*

## SEMEN & TRICH TESTS

*All bulls will be semen & trich tested!*

## HEALTH

*All cattle will sell with proper health certificates for in-state and out-of-state shipment.*

## VIEW & BID

*For absentee bidder registration please contact the office Springfield Livestock Marketing Center at 417.869.9500*



I-44 AT EXIT 70 - APPROX. 3 MILES WEST OF SPRINGFIELD, MO

# DVAuction



**BC/HF MR VISION 305**  
LOT 1

**LOT 1**

- 305 leads off a powerful set of Charolais bulls. He is a long bodied, smooth made bull that is sound footed and offers superior skeletal quality.
- The sire of lots 1 through 5 is TR CAG Carbine's Vision 9700 ET, an own son of the legendary M&M Ms Carbine 1567 PLD donor dam.
- A big weaning weight bull that is rugged built and ready for heavy service!



**TR CAG CARBINE'S VISION 9700 ET**  
SIRE OF LOTS 1-5

1						
BC/HF MR VISION 305						
AICA M997585 · TATTOO 305 · DOB 2/1/23 · BREED CHAROLAIS						
TRCAG CARBINE'S VISION 9700 ET	SHARODON DOUBLE VISION 1D M&M MS CARBINE 1567 PLD				BW	82
TR MS DARLENE 6604D	RBM TR RHINESTONE Z3 TR MS SANCHEZ 4774B ET				WW	732
CED	BW	WW	YW	MILK		
9.8	-0.7	60	106	23		
MCE	CW	REA	MARB	TSI		
9	17	0.66	0.07	246.36		

2						
BC MR VISION 2319						
AICA M992556 · TATTOO 2319 · DOB 3/9/23 · BREED CHAROLAIS						
TRCAG CARBINE'S VISION 9700 ET	SHARODON DOUBLE VISION 1D M&M MS CARBINE 1567 PLD				BW	75
BC /HF MISS FRANNIE 134 TW	CAG TR BC FRANCHISE 8606F ET C&S MS DANICA 646				WW	738
CED	BW	WW	YW	MILK		
11.9	-2.2	59	101	24		
MCE	CW	REA	MARB	TSI		
9.6	18	0.74	0.03	241.56		



**BC MR VISION 2319**  
LOT 2

**LOT 2**

- Like peas in a pod, this sire group hits the mark every time.
- The power bull of this sire group, weighing in at 647 lb. at weaning.
- Top 25% FAT, top 30% CED, top 40% YG.



**M&M MS CARBINE 1567 PLD**  
PATERNAL GRANDDAM OF LOTS 1-5



3

**BC MR VISION 2312**

AICA M992561 · TATTOO 2312 · DOB 2/24/23 · BREED CHAROLAIS

TR CAG CARBINE'S VISION 9700 ET SHARODON DOUBLE VISION 1D M&M MS CARBINE 1567 PLD **BW** 79  
 BC MISS BRENDA 2103 M6 COMFORT ZONE 227 P WC BRENDA 9340 P **WW** 827

CED	BW	WW	YW	MILK
13.3	-2.2	67	111	28
MCE	CW	REA	MARB	TSI
8.8	14	0.74	0.1	252.47

- 2312 is a powerful bull that does a lot of things well genetically.
- His 827 lb. weaning weight is the heaviest of the Charolais bulls being offered.
- Top 25% MILK, top 30% CED, BW, WW, top 40% REA.



BC MISS BRENDA 2103  
DAM OF LOT 3

4

**BC MR VISION 2313**

AICA M992555 · TATTOO 2313 · DOB 2/27/23 · BREED CHAROLAIS

TR CAG CARBINE'S VISION 9700 ET SHARODON DOUBLE VISION 1D M&M MS CARBINE 1567 PLD **BW** 78  
 C&S MS HEMI 091 M&M OUTSIDER 4003 PLD CS MS BLOSSOM 482 **WW** 802

CED	BW	WW	YW	MILK
13.6	-2.4	72	115	24
MCE	CW	REA	MARB	TSI
10.6	19	0.66	-0.03	250.02

- A stout, high performing Charolais herd sire prospect.
- You'll love his weaning power when you bring his offspring to town.
- 802 lb. weaning weight.
- Top 15% WW, top 30% CED, BW, top 40% MCE



C&S MS HEMI 091  
DAM OF LOT 4

5

**1BBC MR VISION 314**

AICA M998207 · TATTOO 314 · DOB 2/15/23 · BREED CHAROLAIS

TR CAG CARBINE'S VISION 9700 ET SHARODON DOUBLE VISION 1D M&M MS CARBINE 1567 PLD **BW** 76  
 TR MS DAKOTA BOB 1623J KC DAKOTA BOB 9074 P TR MS WYLIES MONTE 8755F ET **WW** 678

CED	BW	WW	YW	MILK
9.8	-2.2	61	101	20
MCE	CW	REA	MARB	TSI
11.4	15	0.57	0.11	241.58

- 314 is yet another good rascal from the TR CAG Carbine's Vision 9700 ET sire group.
- His dam stems from the legendary Thomas Ranch Charolais program in South Dakota.
- Top 30% BW, MCE.



TR MS DAKOTA BOB 1623J  
DAM OF LOT 5

6

**BC MR CARBON COPY 312**

AICA M998159 · TATTOO 312 · DOB 2/8/23 · BREED CHAROLAIS

TR MR CARBON COPY 1713J ET TR CAG CARBON COPY 7630E ET **BW** 84  
 TR MS KAY 30A ET  
 C&S MS DEENA 636 WR WRANGLER W601 **WW** 744  
 CS MS TURTON 262

CED	BW	WW	YW	MILK
10	0.7	54	92	26
MCE	CW	REA	MARB	TSI
8.9	12	0.64	0.08	232.08

• 312 is a rugged herd bull that is ready to go to work in your cowherd.

• You will like the kind of this TR MR Carbon Copy 1713J ET son.

• Top 35% MILK.



TR CAG CARBON COPY 7630E ET  
 PATERNAL GRANDSIRE OF LOT 6



BC MR CARBON COPY 312  
 LOT 6

7

**BC/HF KAY'S OUTSIDER 313**

AICA EM997587 · TATTOO 313 · DOB 2/8/23 · BREED CHAROLAIS

M&M OUTSIDER 4003 PLD LT LONG DISTANCE 9001 PLD **BW** 83  
 M&M MS CARBINE 1567 PLD  
 TR MS KAY 30A ET TR MR FIRE WATER 5792R ET **WW** 688  
 KC MISS IMPRESSED 5145 P

CED	BW	WW	YW	MILK
12.5	-0.9	57	97	22
MCE	CW	REA	MARB	TSI
8.1	12	0.72	-0.02	235.62

• An M&M Outsider 4003 PLD son from a top TR bred cow family.

• 313 is a bull you will want to study closely on sale day.

• Certainly, a sale highlight.

• Top 40% CED.



TR MS KAY 30A ET  
 DAM OF LOT 7

8

**BC MR OUTSIDER 311**

AICA M998158 · TATTOO 311 · DOB 2/7/23 · BREED CHAROLAIS

M&M OUTSIDER 4003 PLD LT LONG DISTANCE 9001 PLD **BW** 76  
 M&M MS CARBINE 1567 PLD  
 C&S MS DOLLIE 667 TR MR RHINESTONE 4570B **WW** 682  
 C&S MS EMMA 323

CED	BW	WW	YW	MILK
14.3	-2.5	66	117	26
MCE	CW	REA	MARB	TSI
9.8	22	0.73	0.04	257.34

• His sire's influence is felt everywhere in the Charolais breed.

• Only a 76 lb. birth weight on this guy.

• Top 25% CED, top 30% BW, top 35% WW, MILK, top 40% YW.



TR LEGACY 1707J  
 MATERNAL BROTHER TO LOT 7



**BC MR OUTSIDER 309**

AICA M995494 · TATTOO 309 · DOB 2/5/23 · BREED CHAROLAIS

M&M OUTSIDER 4003 PLD LT LONG DISTANCE 9001 PLD **BW** 82  
M&M MS CARBINE 1567 PLD

WHITE ROSE LUSH ALLIE 008H LDSC BRCHE LUSCIOUS 1701 **WW** 748  
PZC DARLA 5054 ET

CED	BW	WW	YW	MILK
10.6	-0.5	61	106	23
MCE	CW	REA	MARB	TSI
7.4	16	0.6	0	242.59

- 309 is one that should be on your short list for overall quality.
- Sons of M&M Outsider 4003 PLD are always in high demand.



**M&M OUTSIDER 4003 PLD**  
SIRE OF LOTS 7-9

**BC MR SIDELINE 2311**

AICA M992562 · TATTOO 2311 · DOB 3/31/23 · BREED CHAROLAIS

CAG MR SIDELINE 0816H ET CAG CC SIDELINE 7063E ET **BW** 75  
CAG GUARDIAN 555C

FC MS TUFFY 6205 ET SCR TUFFY 0119 **WW** 659  
FC MS CHARLIE 602 P

CED	BW	WW	YW	MILK
8.8	-1	54	103	19
MCE	CW	REA	MARB	TSI
6.6	22	0.7	0.05	244.98

- Load up a group of these CAG MR Sideline 0816H ET sons and let them go to work adding pounds to your calf crop.
- 659 lb. weaning weight on this stud.



**CAG MR SIDELINE 0816H ET**  
SIRE OF LOTS 10-13

**BC MR SIDELINE 2316**

AICA M992558 · TATTOO 2316 · DOB 3/3/23 · BREED CHAROLAIS

CAG MR SIDELINE 0816H ET CAG CC SIDELINE 7063E ET **BW** 74  
CAG GUARDIAN 555C

BC MS TURBO 1806 SCR TUFFY 0119 **WW** 642  
FC MS TURBO 740 P

CED	BW	WW	YW	MILK
9.2	-1.1	55	102	18
MCE	CW	REA	MARB	TSI
7.4	24	0.79	0.07	244.87

- Grab a hold of bulls with the quality of 2316.
- 74 lb. birth weight.
- Hits the mark for carcass merit genetics.
- Top 30% MARB.



**CAG GUARDIAN 555C**  
PATERNAL GRANDDAM OF LOTS 10-13

12

**BC MR SIDELINE 2310**

AICA M992559 · TATTOO 2310 · DOB 3/1/23 · BREED CHAROLAIS

CAG MR SIDELINE 0816H ET CAG CC SIDELINE 7063E ET  
CAG GUARDIAN 555C **BW** 77

BC JESS 1807 WCR SIR TRADITION 6134 P  
SCR MISS TITANIUM 6126 **WW** 676

CED	BW	WW	YW	MILK
9	-1.3	56	103	18
MCE	CW	REA	MARB	TSI
4.8	20	0.72	0.16	247.58

- If you like to assemble half-brothers in your herd bull battery, these sons of CAG MR Sideline 0816H ET are great candidates to accomplish that goal.
- Top 35% MARB.

13

**BC MR SIDELINE 2317**

AICA M992563 · TATTOO 2317 · DOB 2/25/23 · BREED CHAROLAIS

CAG MR SIDELINE 0816H ET CAG CC SIDELINE 7063E ET  
CAG GUARDIAN 555C **BW** 75

FC MS RAPIDFIRE 6209P SANDCREEK BAR S RAPIDFIRE B331  
JJK MISS PEUGEOT WIND 1017 P **WW** 657

CED	BW	WW	YW	MILK
10.1	-1.8	50	87	20
MCE	CW	REA	MARB	TSI
4.7	17	0.67	0.14	231.07

- A moderate birth prospect with strong breeding credentials.
- 75 lb. birth weight.
- Top 40% BW.

14

**BC HF CHAVEZ 334**

AICA M985414 · TATTOO 334 · DOB 3/17/23 · BREED CHAROLAIS

HF CHAVEZ 1915 P TR MR DIABLO 2742Z ET  
TO MISS BMD 5038 **BW** 81

HF MISS PEANUT 1931 CIRCLE K JACK  
JH PRIME TIMES LADY 2117 **WW** 747

CED	BW	WW	YW	MILK
11.7	-1.1	55	96	22
MCE	CW	REA	MARB	TSI
10.2	10	0.35	0.02	235.22

- This bull has some gas in the tank and will be ready to add performance to a calf crop.
- His 747 lb. weaning weight is one of the top in this set of Charolais bulls.



HF CHAVEZ 1915 P  
SIRE OF LOTS 14-16

15

**BC MR CHAVEZ 341**

AICA M998206 · TATTOO 341 · DOB 3/26/23 · BREED CHAROLAIS

HF CHAVEZ 1915 P TR MR DIABLO 2742Z ET  
TO MISS BMD 5038 **BW** 75

TR MS TURTON 7728E ET TR PZC MR TURTON 0794 ET  
TR MS WYOMING WIND 5604R **WW** 556

CED	BW	WW	YW	MILK
11.4	-1.8	47	90	24
MCE	CW	REA	MARB	TSI
9.4	13	0.59	0.06	235.08

- Impressive son of HF Chavez 1915 P that is from a powerful Thomas Ranch bred cow.
- Only 75 lb. at birth.
- Top 40% BW.



TR PZC MR TURTON 0794 ET  
MATERNAL GRANDSIRE OF LOT 15



16

**BC HF CHAVEZ 339**

AICA M985407 · TATTOO 339 · DOB 3/24/23 · BREED CHAROLAIS

HF CHAVEZ 1915 P	TR MR DIABLO 2742Z ET TO MISS BMD 5038				<b>BW</b> 89
HF BELLE 1801 ET	M6 BELLS & WHISTLES 258 P MDL MISS EDGE 810				<b>WW</b> 630
<b>CED</b>	<b>BW</b>	<b>WW</b>	<b>YW</b>	<b>MILK</b>	
10.6	-1.4	44	82	16	
<b>MCE</b>	<b>CW</b>	<b>REA</b>	<b>MARB</b>	<b>TSI</b>	
5.6	8	0.65	0.05	228.9	

- Son of HF Chavez 1915 P that should not be overlooked.
- 339 is a bull with plenty of quality and ready to go to work for you.



**M6 BELLS & WHISTLES 258 P**  
MATERNAL GRANDSIRE OF LOT 16

17

**BC AC LIEUTENANT 2318**

AICA M989062 · TATTOO 2318 · DOB 3/25/23 · BREED CHAROLAIS

GHC REAGAN 9012	LT BLUE VALUE 7903 ET LT BRENDA 6120 PLD				<b>BW</b> 75
AC JUDY 2305	M&M OUTSIDER 4003 PLD CC WDWZ KATELYN DEE 6760 ET PLD				<b>WW</b> 728
<b>CED</b>	<b>BW</b>	<b>WW</b>	<b>YW</b>	<b>MILK</b>	
15.3	-2.9	62	104	22	
<b>MCE</b>	<b>CW</b>	<b>REA</b>	<b>MARB</b>	<b>TSI</b>	
13.5	22	0.6	0.06	243.09	

- If you're looking for a Charolais with a little easier calving package, this son of GHC Reagan 9012 is a top candidate.
- Only 75 lb. at birth that grew up to a 728 lb. weaning weight.
- Top 10% MCE, top 15% CED, top 25% BW.



**GHC REAGAN 9012**  
SIRE OF LOT 17

18

**BC WIA MR JACK 349 P**

AICA M985305 · TATTOO 349 · DOB 1/24/23 · BREED CHAROLAIS

KC JACK 0891P	EC CRACKER JACK 234 PLD KC MS PROFIT MAKER 8491P				<b>BW</b> 90
LCC MARION'S DIVA 1310	WR FOREMAN D602 WC MARION 3108 P ET				<b>WW</b> 792
<b>CED</b>	<b>BW</b>	<b>WW</b>	<b>YW</b>	<b>MILK</b>	
14.2	-1.5	83	150	30	
<b>MCE</b>	<b>CW</b>	<b>REA</b>	<b>MARB</b>	<b>TSI</b>	
11.8	37	0.8	0.24	291.85	

- Powerful herd sire prospect with a strong data sheet.
- If pounds of payweight drive your operation, study this one closely.
- Top 2% YW, top 3% WW, TSI, top 15% MILK, CW, MARB, top 25% CED, MCE, top 30% REA.



19

**BC/CIRCLE K CALVIN**

AICA M989603 · TATTOO 303 · DOB 4/12/23 · BREED CHAROLAIS

LT PATRIOT 4004 PLD      LT LEDGER 0332 P      **BW** 83  
 LK MISS RIO 2119

CIRCLE K OLYMPIA      M&M OUTSIDER 4003 PLD      **WW** 628  
 SULL IMPRESSIVE 0641-1 CLONE

CED	BW	WW	YW	MILK
15.1	-2	61	112	28
MCE	CW	REA	MARB	TSI
9.7	28	0.71	0.29	259.99

- 303 is a son of the breed leader, LT Patriot 4004 PLD, who sires high selling bulls all over the land.
- Here's a Charolais bull that can add easy calving and carcass quality.
- Top 7% MARB, top 20% CED, top 25% MILK, top 35% BW, CW, top 40% TSI.



LT PATRIOT 4004 PLD  
SIRE OF LOT 19

20

**BC DC SILVER RUSH 2302**

AICA M985096 · TATTOO 301 · DOB 1/2/23 · BREED CHAROLAIS

WCF MR SILVER GUN 467      IQCR SILVER GUN Y31P      **BW** 82  
 WCF MISS FASTTRACK 012

MEAD S1735 OF 8060 Q852      LT RUSHMORE 8060 PLD      **WW** 634  
 MEAD MS Q852

CED	BW	WW	YW	MILK
14.1	-2.3	77	135	26
MCE	CW	REA	MARB	TSI
12.2	43	0.96	0.26	279.2

- Time-tested sire line and a female family that traces back to the Mead Farms program.
- Lights up the page with his genetic profile. If you study data, you'll surely find 301.
- Top 4% CW, top 7% WW, top 8% REA, top 9% TSI, top 10% YW, top 15% MARB, top 20% MCE, top 25% CED, top 30% BW, top 35% MILK.



SULL IMPRESSIVE 0641-1 CLONE  
MATERNAL GRANDDAM OF LOT 19





21

**BC MR KINGSMAN 2315**

AICA M995578 · TATTOO 2315 · DOB 3/8/23 · BREED CHAROLAIS

WDZ KINGSMAN 737 P		WCR SIR KINGSBURY 568 P		BW	79
		WDZ KADIE 535			
WR LEDGER C644		LT LEDGER 0332 P		WW	722
		WR MISS DUKETT X622			
CED	BW	WW	YW	MILK	
12.6	-2.4	56	106	21	
MCE	CW	REA	MARB	TSI	
11.4	14	0.54	0.2	250.8	

- A son of the AI sire WDZ Kingsman 737 P who has sired many good ones in his tenure.
- 2315 boasts solid individual performance with his 722 lb. weaning weight.
- Top 25% MARB, top 30% BW, MCE, top 40% CED.



**LT LEDGER 0332 P**  
MATERNAL GRANDSIRE OF LOT 21

22

**BC MR STRATEGY 2314**

AICA M992557 · TATTOO 2314 · DOB 3/31/23 · BREED CHAROLAIS

WDZ STRATEGY 811 P ET		CCC WC RESOURCE 417 P		BW	77
		WDZ KF TWIZZLER 937 P			
WR BENNITA C605		WC BIG BEN 9036 P		WW	713
		WR MISS XCITEMENT A649			
CED	BW	WW	YW	MILK	
13.6	-2.2	62	112	16	
MCE	CW	REA	MARB	TSI	
8.6	17	0.43	0.01	251.25	

- 2314 posts a moderate birth weight with a strong 713 lb. weaning weight.
- Son of WDZ Strategy 811 P ET will catch attention on sale day.
- Top 30% CED, BW.



**WDZ STRATEGY 811 P ET**  
SIRE OF LOT 22







**IBBC MR TRUE 339**  
LOT 23

**LOT 23**

- Solid carcass and growth numbers on this guy.
- Assemble these TMAS MR Trump 889F ET sons and build on their consistency.
- Top 20% FAT, top 40% YG, top 45% WW, YW, ADG.

23							
IBBC MR TRUE 339							
RAAA 4867854 · TATTOO 339 · DOB 1/2/23 · BREED 100% AR							
TMAS MR TRUMP 889F ET	DAMAR TRUMP C512		PZC CARIBBEAN BREEZE 115 ET		BW	88	
BMRA MS WR TRUE 603	LMG GILLS STATEMENT 4743		BMRA MS M STMT 122		WW	635	
PRO S	HB	GM	CED	BW	WW	YW	MILK
69	30	40	12	-0.2	67	107	23
CEM	MARB	YG	CW	REA			
6	0.28	0.04	23	0.04			

24							
IBBC MR ROXY 341							
RAAA 4867818 · TATTOO 341 · DOB 3/7/23 · BREED 100% AR							
TMAS MR TRUMP 889F ET	DAMAR TRUMP C512		PZC CARIBBEAN BREEZE 115 ET		BW	72	
WR MS ROXY ANN 2005	RED CROWFOOT OLE'S OSCAR		WR MS ROXY ANN 0034		WW	647	
PRO S	HB	GM	CED	BW	WW	YW	MILK
81	43	38	14	-1.7	63	96	24
CEM	MARB	YG	CW	REA			
7	0.37	0.04	14	-0.04			



**IBBC MR ROXY 341**  
LOT 24

**LOT 24**

- A dark cherry red hided stud that is sound footed and rugged in his design.
- He is a big spread bull on paper that offers tremendous post weaning growth.
- 341 is a sale feature for many reasons!

25

**IBBC MR A 338**

RAAA 4867820 · TATTOO 338 · DOB 3/29/23 · BREED 100% AR

TMAS MR TRUMP 889F ET      DAMAR TRUMP C512      **BW** 72  
    PZC CARIBBEAN BREEZE 115 ET  
 WR MS AVA 2016              RED CROWFOOT OLE'S OSCAR      **WW** 599  
    WR MS AVA 0119

PRO S	HB	GM	CED	BW	WW	YW	MILK
69	33	36	15	-2.5	56	90	23
CEM	MARB	YG	CW	REA			
7	0.34	0.04	8	-0.11			

- 338 is a bull that should work in most heifer breeding programs.
- 72 lb. birth weight on this guy.
- Top 25% CED, FAT, top 40% BW, YG.



TMAS MR TRUMP 889F ET  
SIRE OF LOTS 23-27

26

**IBBC MR RED 343**

RAAA 4867872 · TATTOO 343 · DOB 5/3/23 · BREED 100% AR

TMAS MR TRUMP 889F ET      DAMAR TRUMP C512      **BW** 52  
    PZC CARIBBEAN BREEZE 115 ET  
 NOLIN' NEXUS RED HOT F31      TJB RED HOT 610      **WW** 718  
    AWEB MISS LILY SUE

PRO S	HB	GM	CED	BW	WW	YW	MILK
64	32	33	15	-1.9	69	107	27
CEM	MARB	YG	CW	REA			
8	0.19	0.06	27	0.04			

- A bull with many good pieces to appreciate, such as his 52 lb. birth to 718 lb. weaning spread.
- Don't miss him on sale day.
- Top 20% FAT, top 25% CED, top 35% WW, top 40% MILK, CW, CEM.



DAMAR TRUMP C512  
PATERNAL GRANDSIRE OF LOTS 23-27

27

**IBBC MR MOON 345**

RAAA 4867880 · TATTOO 345 · DOB 3/10/23 · BREED 100% AR

TMAS MR TRUMP 889F ET      DAMAR TRUMP C512      **BW** 68  
    PZC CARIBBEAN BREEZE 115 ET  
 RUST MS MOONBEAM 9135G      DAMAR TRUMP C512      **WW** 578  
    RUST MISS 6313D

PRO S	HB	GM	CED	BW	WW	YW	MILK
74	34	40	14	-1.5	59	92	22
CEM	MARB	YG	CW	REA			
7	0.33	0.03	16	-0.01			

- A strong herd bull prospect with all the functional traits needed to succeed.
- Modest 68 lb. birth weight.
- Top 20% FAT, top 35% CED, top 40% YG.

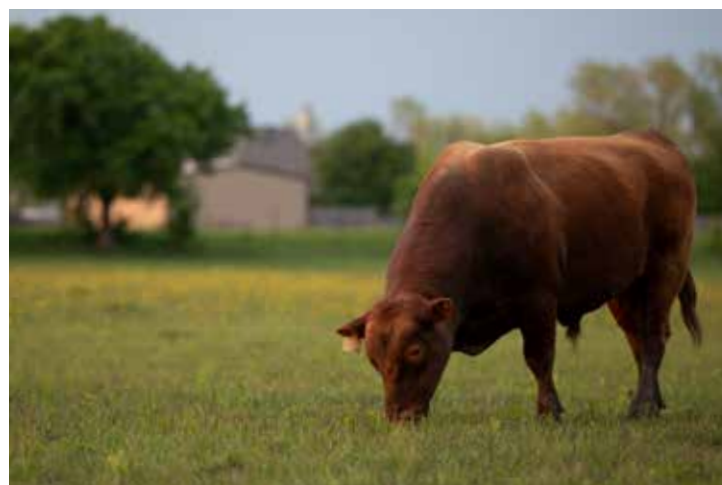





**ROJAS NAVARRE 6054**  
DAM OF LOT 28

**LOT 28**

- 3751 is a standout among the Red Angus offering for his combination of quality and genetic merit.
- Don't let these genetics pass you by without close evaluation.
- His sire, 4MC King of the Cowboys 706, is a hot commodity in the Red Angus breed.
- Top 2% FAT, top 20% YG.

**28**

**IBBC TMAS KING COWBOY 3751L ET**

RAAA 4816805 · TATTOO 3751 · DOB 4/8/23 · BREED 100% AR

4MCKING OF THE COWBOYS 706 **PIE THE COWBOY KIND 343** **BW** 92  
 4MC HVYWT 5163  
 ROJAS NAVARRE 6054 **PZC TMAS FIRESTORM 1800 ET** **WW** 574  
 SIX MILE LAKOTA 112Y

PRO S	HB	GM	CED	BW	WW	YW	MILK
78	48	30	10	0.5	64	100	26
CEM	MARB	YG	CW	REA			
5	0.22	-0.01	17	-0.01			

**29**

**IBBC TMAS KING COWBOY 3763L ET**

RAAA 4816811 · TATTOO 3763 · DOB 4/10/23 · BREED 100% AR

4MCKING OF THE COWBOYS 706 **PIE THE COWBOY KIND 343** **BW** 85  
 4MC HVYWT 5163  
 RED RAINBOW COUNTESS 32X **RED U-2 BIG LEAGUE 7136T** **WW** 602  
 RED TOP LINE COUNTESS 430

PRO S	HB	GM	CED	BW	WW	YW	MILK
81	47	35	10	0.3	68	106	29
CEM	MARB	YG	CW	REA			
5	0.33	0.01	16	-0.03			



**4MC KING OF THE COWBOYS 706**  
SIRE OF LOTS 28 & 29

**LOT 29**

- Rugged, stout, and ready to go to work in your herd.
- Over 600 lbs. on his weaning weight.
- Top 4% FAT, top 25% MILK, top 25% YG, Top 40% WW.





**RED RAINBOW COUNTESS 32X**  
DAM OF LOTS 29 & 30

**30**

**IBBC TMAS MULBERRY 9918 3741L**

RAAA 4816801 · TATTOO 3741 · DOB 2/1/23 · BREED 100% AR

ERKS MULBERRY 9918      RED FINE LINE MULBERRY 26P  
ERKS ANNA 312      **BW** 88

RED RAINBOW COUNTESS 32X      RED U-2 BIG LEAGUE 7136T  
RED TOP LINE COUNTESS 430      **WW** 607

PRO S	HB	GM	CED	BW	WW	YW	MILK
108	55	53	13	-2	69	112	27
CEM	MARB	YG	CW	REA			
7	0.47	0.01	20	0.08			

**31**

**IBBC TMAS MULBERRY 9918 315L**

RAAA 4812975 · TATTOO 315 · DOB 3/19/23 · BREED 100% AR

ERKS MULBERRY 9918      RED FINE LINE MULBERRY 26P  
ERKS ANNA 312      **BW** 78

TMAS MS KASSIE 9927G ET      DAMAR TRUMP C512  
RED BAR-E-L KASSIE 117X      **WW** 497

PRO S	HB	GM	CED	BW	WW	YW	MILK
105	51	54	14	-2.4	61	106	23
CEM	MARB	YG	CW	REA			
8	0.37	0	20	0.14			



**ERKS MULBERRY 9918**  
SIRE OF LOTS 30-32

**LOT 31**

- There's only a handful of ERKS Mulberry 9918 sons in this sale, but you will appreciate the ones that are offered.
- Comes from a top cow family.
- Top 20% YG, FAT, top 25% ADG, top 35% CED, top 40% BW, CEM, STAY.



**IBBC TMAS LEXUS 302L**  
LOT 33



**DAMAR NEXT D852**  
SIRE OF LOTS 33-35

**32**

**IBBC MR MULBERRY 340**

RAAA 4870346 · TATTOO 340 · DOB 3/26/23 · BREED 50% AR

ERKS MULBERRY 9918      RED FINE LINE MULBERRY 26P      **BW** 61  
    ERKS ANNA 312  
 IBBC RED ANGUS      1BCC CHAROLAIS      **WW** 620  
    1BBC RED ANGUS

PRO S	HB	GM	CED	BW	WW	YW	MILK
124	58	65	14	-3.6	69	123	25
CEM	MARB	YG	CW	REA			
8	0.42	0.05	29	0.14			

- A high-quality bull with some carcass value genetics behind him.
- The ERKS Mulberry 9918 sons need no introduction if you study your lesson.
- Top 15% CW, top 30% MARB.

**33**

**IBBC TMAS LEXUS 302L**

RAAA 4812955 · TATTOO 302 · DOB 3/1/23 · BREED 100% AR

DAMAR NEXT D852      SILVEIRAS MISSION NEXUS 1378      **BW** 66  
    DAMAR MIMI W085  
 TMAS MS COUNTESS 1952J ET      ERKS MULBERRY 9918      **WW** 578  
    RED RAINBOW COUNTESS 32X

PRO S	HB	GM	CED	BW	WW	YW	MILK
109	60	48	13	-2.8	69	107	28
CEM	MARB	YG	CW	REA			
7	0.36	0.06	29	0.12			

- 302L is a bull you will want to keep daughters from to build the next generation.
- His number profile is admirable for many traits.
- Top 25% MILK, top 30% CW, FAT, top 35% BW, WW, STAY, top 40% HB.

**34**

**IBBC TMAS LEXUS 3749L ET**

RAAA 4871462 · TATTOO 3749 · DOB 4/13/23 · BREED 100% AR

DAMAR NEXT D852      SILVEIRAS MISSION NEXUS 1378      **BW** 82  
    DAMAR MIMI W085  
 PZC FIREBALL 5753 ET      PZC TMAS FIRESTORM 1800 ET      **WW** 531  
    RED PV LULU 402S

PRO S	HB	GM	CED	BW	WW	YW	MILK
78	44	34	9	0.7	70	108	29
CEM	MARB	YG	CW	REA			
5	0.25	-0.02	20	0.15			

- One of the higher growth potential bulls in the offering.
- Imagine his steer calves topping the market at weaning.
- Top 10% FAT, top 20% MILK, YG, Top 30% WW, top 40% YW.

**35**

**IBBC TMAS LEXUS 307L**

RAAA 4812961 · TATTOO 307 · DOB 3/11/23 · BREED 100% AR

DAMAR NEXT D852      SILVEIRAS MISSION NEXUS 1378      **BW** 72  
    DAMAR MIMI W085  
 SLOV 125      TMAS MR DETOUR 6702D ET      **WW** 521  
    BMRA MS PT KING ROB 305

PRO S	HB	GM	CED	BW	WW	YW	MILK
90	56	34	10	-1.3	62	97	26
CEM	MARB	YG	CW	REA			
6	0.18	-0.03	21	0.33			

- These Damar Next D852 sons will fit the cowman's needs.
- A bull with the capability of improving carcass cutout and end-product.
- Top 15% YG, top 20% REA, top 40% FAT, top 45% STAY.





36

IBBC TMAS INTEGRITY 3752L ET

RAAA 4816807 · TATTOO 3752 · DOB 4/9/23 · BREED 100% AR

LCA HAFR INTEGRITY 001 LCA MERLE 717E BW 78  
 DAMAR OH FOR REAL W193

ROJAS NAVARRE 6054 PZC TMAS FIRESTORM 1800 ET WW 611  
 SIX MILE LAKOTA 112Y

PRO S	HB	GM	CED	BW	WW	YW	MILK
69	49	19	12	-0.9	57	87	26
CEM	MARB	YG	CW	REA			
7	0.14	0.01	16	0.07			

- Son of LCA HAFR Integrity 001 is a highlight of this sale. The dam of 3752L is a daughter of one of the most incredible Red Angus females in the entire breed!
- This is a sire group to mark down as a favorite.
- Top 25% FAT, top 30% YG.



SIX MILE LAKOTA 112Y  
MATERNAL GRANDDAM OF LOT 36

37

IBBC TMAS INTEGRITY 3703L ET

RAAA 4813005 · TATTOO 3703 · DOB 3/14/23 · BREED 100% AR

LCA HAFR INTEGRITY 001 LCA MERLE 717E BW 80  
 DAMAR OH FOR REAL W193

DAMAR OH ME BABY D031 SILVEIRAS MISSION NEXUS 1378 WW 567  
 DAMAR OH BABY W168

PRO S	HB	GM	CED	BW	WW	YW	MILK
65	37	28	14	-2	60	96	26
CEM	MARB	YG	CW	REA			
10	0.14	-0.01	21	0.23			

- 3703 is a leader among this group of bulls for his quality and type.
- A prospect for injecting calving ease and carcass cutability all at once.
- Top 10% CEM, top 20% YG, top 30% CED, FAT, top 35% REA.



DAMAR OH ME BABY D031  
DAM OF LOT 37

38

IBBC BYU FRANCHISE 3325

RAAA 4791762 · TATTOO 3325 · DOB 1/30/23 · BREED 100% AR

9 MILE FRANCHISE 6305 SPUR FRANCHISE OF GARTON BW 57  
 C-BAR ABIGRACE Y11

BYU FAYETTE 1003 ET C-BAR ONE WAY 37E WW 650  
 PIE FAYETTE 1160

PRO S	HB	GM	CED	BW	WW	YW	MILK
114	53	61	14	-4.7	62	107	34
CEM	MARB	YG	CW	REA			
11	0.37	0.09	32	0.3			

- His sire, 9 Mile Franchise 6305, continues to sire sale toppers all over the country.
- His genetic data should be studied as closely as any Red Angus bull in the offering.
- Top 3% CEM, top 10% BW, top 20% CW, top 25% ADG, Top 30% GM, top 35% CED.



9 MILE FRANCHISE 6305  
SIRE OF LOT 38



39

**IBBC TMAS QUARTERBACK 3728L ET**

RAAA 4816795 · TATTOO 3728 · DOB 3/1/23 · BREED 100% AR

PIE QUARTERBACK 789      PIE STOCKMAN 4051  
 PIE RUBY 520      **BW** 78

ROJAS NAVARRE 6054      PZC TMAS FIRESTORM 1800 ET  
 SIX MILE LAKOTA 112Y      **WW** 598

PRO S	HB	GM	CED	BW	WW	YW	MILK
107	54	52	14	-2.7	66	109	28
CEM	MARB	YG	CW	REA			
6	0.48	-0.03	17	0.19			

- Big time number profile on this PIE Quarterback 789 son.
- If you need growth and carcass, circle this bull in your catalog.
- Top 20% YG, FAT, top 30% CED, ADG, MILK, top 35% BW, top 40% YW, MARB, REA.



**ROJAS NAVARRE 6054**  
 DAM OF LOTS 36 & 39

40

**IBBC BYU FULLBACK 20108**

RAAA 4793026 · TATTOO 20108 · DOB 12/13/22 · BREED 100% AR

PIE FULLBACK 7005      PIE CINCH 4126  
 PIE MS PATRIOT 536      **BW** 55

BYU CHERI 0108      RED U2 RENDITION 340D  
 PIE CHERI 115      **WW** 741

PRO S	HB	GM	CED	BW	WW	YW	MILK
82	61	21	10	-1.9	59	94	30
CEM	MARB	YG	CW	REA			
6	0.14	0	14	0.12			

- An age advantaged Red Angus bull ready for heavy service.
- The kind to use to retain daughters for your replacement pen.
- Top 20% MILK, top 25% YG, top 30% STAY, top 40% HB.



**PIE QUARTERBACK 789**  
 SIRE OF LOT 39

41

**IBBC BYU FULLBACK 3451**

RAAA 4791998 · TATTOO 3451 · DOB 1/29/23 · BREED 50% AR

PIE FULLBACK 7005      PIE CINCH 4126  
 PIE MS PATRIOT 536      **BW** 87

BYU RED ANGUS      BYU RED ANGUS  
 BYU RED ANGUS      **WW** 650

PRO S	HB	GM	CED	BW	WW	YW	MILK
65	37	28	10	-2	60	96	26
CEM	MARB	YG	CW	REA			
10	0.32	0.1	26	0.04			

- 3451 is a son of PIE Fullback 7005, a line known for performance and longevity.
- This stud should successfully add those things to your breeding program.
- He is sired by the \$132,500 PIE Fullback 7005, a herd sire that consistently gets the job done year after year!



**PIE FULLBACK 7005**  
 SIRE OF LOTS 40 & 41



RED MRLA RESOURCE 137E  
SIRE OF LOT 42



RED U-2 RENOWN 193C  
SIRE OF LOT 43



WEBR RED REVIVAL 78H  
SIRE OF LOT 44

42

IBBC SRG RESOURCE 3037

RAAA 4771401 · TATTOO 3037 · DOB 3/17/23 · BREED 100% AR

RED MRLA RESOURCE 137E	MRLA RELOAD 56C	BW	77				
	MRLA MISS 4422B						
CHRISTYS LAKME 970G	LSF SAGA 1040Y	WW	596				
	RED BRYLOR 70M LAKME 70A						
PRO S	HB	GM	CED	BW	WW	YW	MILK
76	50	26	10	1.3	69	112	27
CEM	MARB	YG	CW	REA			
8	0.08	0.19	31	-0.01			

- A different twist on the pedigree, yet still a top-notch individual.
- His data profile reads well; he can add pounds and power.
- Top 25% CW, top 30% CEM, top 35% WW, YW, ADG, MILK.

43

IBBC ROSEWOOD RENOWN 332L

RAAA 4801046 · TATTOO 332L · DOB 1/28/23 · BREED 100% AR

RED U-2 RENOWN 193C	RED U-2 RECKONING 149A	BW	75				
	RED U-2 ENVIOUS 147X						
TC LOLA 10B	WEBR TC CARD SHARK 1015	WW	794				
	TC LOLA 24Y						
PRO S	HB	GM	CED	BW	WW	YW	MILK
50	34	16	6	2	62	93	24
CEM	MARB	YG	CW	REA			
2	0.23	0.03	12	0.11			

- Son of Red U-2 Renown 193C is one to study.
- Leads this sale group with a 794 lb. weaning weight on his ledger.
- Top 40% YG.

44

IBBC BYU RED REVIVAL 3331

RAAA 4791772 · TATTOO 3331 · DOB 1/30/23 · BREED 100% AR

WEBR RED REVIVAL 78H	RED SIX MILE BRANDO 666C	BW	88				
	VFCLARA C309-281						
BYU BEAUTY 8043	RED U2 RENDITION 340D	WW	725				
	ROJAS BEAUTY 6107						
PRO S	HB	GM	CED	BW	WW	YW	MILK
81	35	47	8	1.3	62	92	29
CEM	MARB	YG	CW	REA			
4	0.44	0	19	0.27			

- 3331 has the potential to work well in a variety of breeding scenarios.
- Son of WEBR Red Revival 78H crossed the scales at weaning with more than 700 lbs. of pay weight!
- Top 25% MILK, top 30% REA.

45

IBBC TMAS YELLOWSTONE 321L

RAAA 4812987 · TATTOO 321 · DOB 3/27/23 · BREED 100% AR

HRP YELLOWSTONE 1021J	PIE YELLOWSTONE 8339	BW	76				
	9 MILE STONY 6227-8116						
TMAS MS COUNTESS 1953J ET	ERKS MULBERRY 9918	WW	547				
	RED RAINBOW COUNTESS 32X						
PRO S	HB	GM	CED	BW	WW	YW	MILK
100	55	44	11	-0.8	71	111	28
CEM	MARB	YG	CW	REA			
5	0.44	0.08	19	0.04			

- Weaning performance and cow productivity traits are the highlights of his genetic profile.
- Top 30% WW, top 35% YW, MILK, top 40% STAY.







**1BBC EDSL 327L**  
LOT 46

# 46

## 1BBC EDSL 327L

ASA 4241175 · TATTOO 327L · DOB 3/27/23 · BREED 3/4 SM 1/8 AN 1/8 AR

WBF RL ACE H052  LIMEROCK COW 9130G	CDI MAVERICK 335B WBF LEADA E236  LIMEROCK PROTOTYPE 5009C LIMEROCK CHICA 537C	<table border="1" style="border-collapse: collapse; width: 100%;"> <tr> <td style="background-color: black; color: white; padding: 2px;">BW</td> <td style="padding: 2px;">88</td> </tr> <tr> <td style="background-color: black; color: white; padding: 2px;">WW</td> <td style="padding: 2px;">620</td> </tr> </table>	BW	88	WW	620
BW	88					
WW	620					

CE	BW	WW	YW	MCE	MILK
9.3	2.3	71.6	106.9	51	29.2
CW	TG	MARB	REA	API	TI
24.3	-0.31	0.12	0.77	117.7	69.2

- We initiate the SimGenetic division with a powerful baldy grandson of CDI Maverick 335B that is certain to be a favorite on sale day. He should be at the top of the list for sires to retain daughters. A favorite of early visitors!
- EPD profile is near the top of the sale for maternal traits.
- Top 10% STAY, top 15% MILK, top 25% YG, top 30% BF, top 35% REA.



**CDI MAVERICK 335B**  
PATERNAL GRANDSIRE OF LOT 46



**ES RIGHT TIME FA110-4**  
SIRE OF LOT 47



**EC REBEL 156F**  
SIRE OF LOT 48



**W/C SWC HARRELL ANGEL 99G**  
DAM OF LOTS 47 & 48



**W/C MISS ANGEL 2870Z**  
MATERNAL GRANDDAM OF LOTS 47-50

**47**

**1BBC RUST RIGHT TIME 501L**

ASA 4218463 · TATTOO 501L · DOB 4/11/23 · BREED PB SM

ES RIGHT TIME FA110-4	WELSHS DEW IT RIGHT067T	BW	71		
	ES A110				
W/C SWC HARRELL ANGEL 99G	CCR ABILENE 6018C	WW	622		
	W/C MISS ANGEL 2870Z				
<b>CE</b>	<b>BW</b>	<b>WW</b>	<b>YW</b>	<b>MCE</b>	<b>MILK</b>
8.9	3	87.7	142.1	4.7	18.5
<b>CW</b>	<b>TG</b>	<b>MARB</b>	<b>REA</b>	<b>API</b>	<b>TI</b>
52.4	-0.33	0.39	0.97	143.7	89

- Son of ES Right Time FA110-4 checks a lot of boxes for performance and genetic quality.
- 71 lb. birth weight and a big-league genetic profile.
- Top 3% CW, top 10% YW, ADG, top 20% WW, MARB, top 25% TI, top 30% REA, top 35% API.

**48**

**1BBC RUST REBEL 510L**

ASA 4218462 · TATTOO 510L · DOB 4/16/23 · BREED PB SM

EC REBEL 156F	PROFIT	BW	78		
	DSFF COUNTESS 357D				
W/C SWC HARRELL ANGEL 99G	CCR ABILENE 6018C	WW	642		
	W/C MISS ANGEL 2870Z				
<b>CE</b>	<b>BW</b>	<b>WW</b>	<b>YW</b>	<b>MCE</b>	<b>MILK</b>
9.6	0.9	67.9	99	4.3	12.6
<b>CW</b>	<b>TG</b>	<b>MARB</b>	<b>REA</b>	<b>API</b>	<b>TI</b>
30	-0.37	0.28	0.88	132.7	75.5

- 510L comes from a proven donor dam to solidify his maternal prowess.
- Should be on your list if you are looking for a shot of marbling genetics.
- Top 30% MARB, top 45% BW, CW.





**CDI TRUSTEE 387F**  
SIRE OF LOT 49



**HARRELL ANGEL 5870C**  
DAM OF LOTS 49 & 50

**49**

**1BBC RUST TRUSTEE 512L**

ASA 4218446 · TATTOO 512L · DOB 4/17/23 · BREED PB SM

<b>CDI TRUSTEE 387F</b>	CDI REVIVAL 370D	<b>BW</b> 82
	CDI MISS HOMETOWN 163C	
<b>HARRELL ANGEL 5870C</b>	YARDLEY HIGH REGARD W242	<b>WW</b> 642
	W/C MISS ANGEL 2870Z	

CE	BW	WW	YW	MCE	MILK
9.6	4.6	89.8	137.1	2	23.7
CW	TG	MARB	REA	API	TI
48	-0.54	0.11	1.46	128.5	82.6

- 512L pushes the limits with growth and power capability.
- Top of the line prospect for carcass yield and cutability.
- Top 1% REA, top 3% YG, top 5% CW, Top 15% WW, YW, BF, top 20% ADG.

**51**

**1BBC RUST FORT KNOX 505L**

ASA 4218452 · TATTOO 505L · DOB 4/11/23 · BREED PB SM

<b>W/C FORT KNOX 609F</b>	W/C BANKROLL 811D	<b>BW</b> 84
	K-LER DOLLY'S QUEEN 609D	
<b>W/C RJ MISS 8543 6115D</b>	REMINGTON LOCK N LOAD54U	<b>WW</b> 613
	MISS WERNING KP 8543U	

CE	BW	WW	YW	MCE	MILK
12.5	0.1	63.6	90.1	5	25.4
CW	TG	MARB	REA	API	TI
21.1	-0.42	0.31	1.16	134.5	76.5

- His genetic merit runs the gamut of important economic traits.
- A carcass quality star of this sale group.
- Top 10% REA, top 30% BW, DOC, MARB, top 35% CED, MILK, top 40% YG.



**50**

**1BBC RUST MERCHANT 520L**

ASA 4218443 · TATTOO 520L · DOB 4/22/23 · BREED PB SM

<b>RF MERCHANT 481B</b>	MR HOC BROKER	<b>BW</b> 83
	TLG FLIRT WITH YOU	
<b>HARRELL ANGEL 5870C</b>	YARDLEY HIGH REGARD W242	<b>WW</b> 673
	W/C MISS ANGEL 2870Z	

CE	BW	WW	YW	MCE	MILK
10.8	1.4	80	113.2	6.1	19.5
CW	TG	MARB	REA	API	TI
29.8	-0.42	-0.15	0.89	107.4	72.4

- 520L is a solid prospect that is ready to get to work.
- This son of RF Merchant 481B is a solid carcass bull on paper.
- Top 30% FAT, top 40% YG, top 45% WW, CW, REA.



**W/C FORT KNOX 609F**  
SIRE OF LOT 51



**MISS WERNING KP 8543U**  
MATERNAL GRANDDAM OF LOT 51



**ERKS MULBERRY 9918**  
SIRE OF LOT 52



**RF CERTAINLY FLIRTIN 202Z**  
DAM OF LOT 54



**BROOKING BANK NOTE 4040**  
SIRE OF LOT 55

52

**1BBC MR MULBERRY 317**

ASA 4321311 · TATTOO 317L · DOB 4/21/23 · BREED 3/8 SM 1/2 AR 1/8 AN

ERKS MULBERRY 9918 RED FINE LINE MULBERRY 26P **BW** 69  
ERKS ANNA 312  
W/C MISS WERNING 529C W/C LAST CALL 206A **WW** 731  
MS FIXATION HR Y2736

CE	BW	WW	YW	MCE	MILK
13.9	-2	66.4	108.3	8.7	21.9
CW	TG	MARB	REA	API	TI
29.3	-0.14	0.29	0.56	131.5	73.4

- One of the top weaning weight bulls in the Simmental offering at 731 lb.
- Genetics indicate calving ease and maternal longevity.
- Shot of Red Angus genetics in his sire line.
- Top 20% BW, top 25% MCE, top 30% STAY, top 35% CED.

54

**1BBC RUST BETTS 504L**

ASA 4218479 · TATTOO 504L · DOB 4/11/23 · BREED PB SM

SVS BETTS 808F BGS/BM CAPTAIN SCREAM 63D **BW** 95  
WFL RED SAGE 506C  
RF CERTAINLY FLIRTIN 202Z WHEATLAND STOUT 930W **WW** 758  
RF FLIRTIN FOR CERTIN37U

CE	BW	WW	YW	MCE	MILK
9.8	4.5	84.1	127.3	4.2	15.9
CW	TG	MARB	REA	API	TI
16.5	-0.42	-0.03	0.73	111.1	74.3

- A growth oriented, power herd sire prospect.
- 758 lb. weaning weight is the top data point among the Simmental bulls.
- Top 30% WW, YW, BF, top 35% ADG, top 40% YG.

53

**1BBC RUST PRIMETIME 517L**

ASA 4218433 · TATTOO 517L · DOB 4/21/23 · BREED PB SM

RUST PRIMETIME 507G W/C NIGHT WATCH 84E **BW** 80  
HARRELL ANGEL 5870C  
RF FLIRT 021H WS PROCLAMATION E202 **WW** 705  
RF FLIRT 8120F

CE	BW	WW	YW	MCE	MILK
11	1.7	87.6	136.3	4.7	24.2
CW	TG	MARB	REA	API	TI
36.3	-0.32	0.34	0.91	135.1	89.6

- 517L is one of the top weaning weights in the offering at 705 lb.
- His genetic profile reads as a bull that can work just about anywhere.
- Top 15% YW, top 20% WW, ADG, TI, top 25% CW, MARB, top 45% MILK, REA, API.

55

**1BBC RUST BANK NOTE 509L**

ASA 4218489 · TATTOO 509L · DOB 4/15/23 · BREED 1/2 SM 1/2 AN

BROOKING BANK NOTE 4040 CONNEALY EARNAN 076E **BW** 86  
E A ROSE 918  
TNT MISS W31 TNT KNOCK OUT R206 **WW** 668  
TNT MISS S82

CE	BW	WW	YW	MCE	MILK
7.8	1.8	81.3	127.3	5.4	16.2
CW	TG	MARB	REA	API	TI
56.3	-0.09	0.16	0.72	115.9	74.3

- A pound maker of a SimAngus herd sire prospect.
- The Angus sire Brooking Bank Note 4040 anchors the top side of the pedigree.
- Top 5% CW, top 30% WW, YW, top 35% ADG, top 40% STAY, DOC.





# 101

## IBBC UDE QUEEN RUTH 255L

AAA 20990717 · TATTOO 255L · DOB 4/9/23 · BREED ANGUS

KR CASINO 6243 CFCC BLACK JACK 001  
MALSONS SAVANNAH 27Y

KDJ QUEEN RUTH 502 PVF INSIGHT 0129  
K D J QUEEN RUTH

CED	BW	WW	YW	CEM	MILK
3	2.5	52	96	5	30
CW	MARB	BF	REA	\$B	\$C
30	0.22	0.019	0.37	112	192

PE 4/17/24-5/13/24 TO BUSHES LIGHT (AAA: 20221550)

- Tie into these KR Casino 6243 daughters and build a nucleus of young Angus females.
- Maternal granddaughter of breed legend PVF Insight 0129 from the Queen Ruth cow family; royally drawn maternal pedigree.
- Top 25% MILK.



KR CASINO 6243  
SIRE OF LOTS 101-105

# 102

## IBBC UDE FOREVER LADY 283L

AAA 20996253 · TATTOO 283L · DOB 4/18/23 · BREED ANGUS

KR CASINO 6243 CFCC BLACK JACK 001  
MALSONS SAVANNAH 27Y

LAZY H BAR FOREVER LADY 7153 EXAR LUTTON 1831  
LAZY H BAR FOREVER LADY 326

CED	BW	WW	YW	CEM	MILK
-1	4.5	67	115	4	27
CW	MARB	BF	REA	\$B	\$C
41	0.4	0.005	0.55	133	212

PE 4/17/24-5/13/24 TO BUSHES LIGHT (AAA: 20221550)

- KR Casino 6243 daughters are sought after across the country for their quality and performance.
- Another prominent Angus cow family showcased here with the Forever Lady line.
- Top 40% BF, top 45% WW, MILK.

# 104

## IBBC UDE ELLIE 201L

AAA 20990715 · TATTOO 201L · DOB 3/13/23 · BREED ANGUS

KR CASINO 6243 CFCC BLACK JACK 001  
MALSONS SAVANNAH 27Y

SLL ELLIE 2201 PLAINVIEW LUTTON E102  
O G L ELLIE 634-446

CED	BW	WW	YW	CEM	MILK
5	2.2	44	75	9	17
CW	MARB	BF	REA	\$B	\$C
15	0.33	0.015	0.17	101	172

PE 4/17/24-5/13/24 TO BUSHES LIGHT (AAA: 20221550)

- Tremendous brood cow prospect that is from a proven cow family!
- She should be ready to calve early season to Bushes Light.
- Top 45% CEM.

# 103

## IBBC UDE BLACKBIRD 253L

AAA 20996584 · TATTOO 253L · DOB 4/8/23 · BREED ANGUS

KR CASINO 6243 CFCC BLACK JACK 001  
MALSONS SAVANNAH 27Y

UDE BLACKBIRD 0153 SCC SCH 24 KARAT 838  
HOFFMAN H/G BLACKBIRD 620

CED	BW	WW	YW	CEM	MILK
-4	5.4	67	116	3	28
CW	MARB	BF	REA	\$B	\$C
42	0.18	0.015	0.34	116	185

PE 4/17/24-5/13/24 TO BUSHES LIGHT (AAA: 20221550)

- 253L is a female that should add pounds to her progeny in the weaning pen.
- The Blackbird cow family is one of the most well-known across the Angus population.
- Top 35% MILK, top 45% WW.

# 105

## IBBC UDE ELLIE 337L

AAA 20996264 · TATTOO 337L · DOB 5/1/23 · BREED ANGUS

KR CASINO 6243 CFCC BLACK JACK 001  
MALSONS SAVANNAH 27Y

SLL ELLIE 2201 PLAINVIEW LUTTON E102  
O G L ELLIE 634-446

CED	BW	WW	YW	CEM	MILK
5	2.2	44	75	9	17
CW	MARB	BF	REA	\$B	\$C
15	0.33	0.015	0.17	101	172

PE 4/17/24-5/13/24 TO BUSHES LIGHT (AAA: 20221550)

- The younger flushmate sister to 201L. You don't want to overlook this one.
- Yet another high-quality KR Casino 6243 female in this offering worthy of your appraisal.
- Top 45% CEM.



**COLBURN PRIMO 5153**  
SIRE OF LOT 106

**LOT 106**

- The only Colburn Primo 5153 daughter in the offering is one to look up in the sale pens.
- SLL Ellie 2201 certainly makes her mark on this offering, with 3 daughters to choose from in this group of bred females.
- Top 35% CED.

**106**

**IBBC UDE ELLIE 60L**

AAA 20995419 · TATTOO 60L · DOB 1/26/23 · BREED ANGUS

COLBURN PRIMO 5153

DAMERON FIRST CLASS  
SILVEIRAS SARAS DREAM 1339

SLL ELLIE 2201

PLAINVIEW LUTTON E102  
O G L ELLIE 634-446

CED	BW	WW	YW	CEM	MILK
8	1.5	40	62	8	5
CW	MARB	BF	REA	\$B	\$C
8	0.24	0.031	0.11	87	122

PE 4/17/24-5/13/24 TO BUSHES LIGHT (AAA: 20221550)

**107**

**IBBC UDE KEYMURA KATY 307L**

AAA 20990718 · TATTOO 307L · DOB 4/22/23 · BREED ANGUS

SCC SCH 24 KARAT 838

SCC TRADITION OF 24  
FCF PROVEN QUEEN 419

SLL KEYMURA KATY 5008

SLL DOMINANCE 349  
SLL KEYMURA KATY 3069

CED	BW	WW	YW	CEM	MILK
-7	5.8	63	103	2	20
CW	MARB	BF	REA	\$B	\$C
42	0.21	-0.002	0.77	136	200

PE 4/17/24-5/13/24 TO BUSHES LIGHT (AAA: 20221550)



**SCC SCH 24 KARAT 838**  
SIRE OF LOT 107

**LOT 107**

- SCC SCH 24 Karat 838 daughters are some of the most stylish females in the Angus breed today.
- Bred to the calving ease, high \$M Bushes Light herd sire.
- Top 30% BF, top 40% REA.



**BUSHES LIGHT**  
SERVICE SIRE TO MANY FEMALES  
THROUGHOUT THE OFFERING!



108

1BBC UDE SARA'S DREAM 318L

AAA 20951064 · TATTOO 318L · DOB 4/24/23 · BREED ANGUS

SILVEIRAS STYLE 9303 GAMBLES HOT ROD  
SILVEIRAS ELBA 2520  
COLBURN SARAS DREAM 7548 DAMERON FIRST CLASS  
SILVEIRAS SARAS DREAM 1339

CED	BW	WW	YW	CEM	MILK
2	4	46	79	4	15
CW	MARB	BF	REA	\$B	\$C
19	0.53	0.009	0.25	119	166

PE 4/17/24-5/13/24 TO BUSHES LIGHT (AAA: 20221550)

- Pick up a direct daughter of one of the most influential Angus sires of modern day, Silveiras Style 9303.
- Hails from a cow family that is spotted in many winning pedigrees and top performing cattle.
- Top 45% BF.



SILVEIRAS STYLE 9303  
SIRE OF LOT 108

109

1BBC UDE SARA'S DREAM 313L

AAA 20990719 · TATTOO 313L · DOB 4/23/23 · BREED ANGUS

CONLEY NO LIMIT EXAR BLUE CHIP 1877B  
SILVEIRAS S SIS SANDY 2355  
SILVEIRAS SARAS DREAM 2335 SILVEIRAS STYLE 9303  
EXG SARAS DREAM S609 R3

CED	BW	WW	YW	CEM	MILK
-11	5.7	60	97	0	16
CW	MARB	BF	REA	\$B	\$C
29	0.11	-0.02	0.34	106	157

PE 4/17/24-5/13/24 TO BUSHES LIGHT (AAA: 20221550)

- There is no limit to how good this Conley No Limit daughter could be in your herd as a momma cow.
- Reads with a balanced genetic profile across the page.
- Top 15% BF.



CONLEY NO LIMIT  
SIRE OF LOT 109

110

1BBC UDE BETTY 184L

AAA 20990714 · TATTOO 184L · DOB 3/6/23 · BREED ANGUS

UDE BLUE CHIP 21J EXAR BLUE CHIP 1877B  
CCC SARA'S DREAM 5116  
UDE BETTY 42D S A V BRILLIANCE 8077  
SULL STOCKMAN 7294

CED	BW	WW	YW	CEM	MILK
5	2	38	66	9	22
CW	MARB	BF	REA	\$B	\$C
19	0.53	0.009	0.25	119	166

PE 4/17/24-5/13/24 TO BUSHES LIGHT (AAA: 20221550)

- Here pedigree is full of top Angus sires: EXAR Blue Chip 1877B, Dameron First Class, and SAV Brilliance 8077, just to name a few.
- Take advantage of the opportunity to add a young female like 184L to your herd.



SULL STOCKMAN 7294  
MATERNAL GRANDDAM OF LOT 110

111

**1BBC BAF RITO B223**

AAA 20697017 · TATTOO B223 · DOB 4/19/23 · BREED ANGUS

SPRINGFIELD MCCLINTOCK 0026 BARR JET BLACK 5063  
 SPRINGFIELD EVERGREEN 6115

BJ 9Q13 RITO 4021 RITO 9Q13 OF RITA 5F56 GHM  
 G A R DAYBREAK M721

CED	BW	WW	YW	CEM	MILK
11	1.7	75	127	10	27
CW	MARB	BF	REA	\$B	\$C
59	0.86	0.03	0.87	168	284

PE 5/15/24-8/20/24 TO 4MC KING OF THE COWBOYS 2112 (RAAA 4578723)

- Her genetic package provides the flexibility to breed her to a variety of different sires.
- Add young females like her now and reap the benefits for years to come.
- Top 15% CED, top 25% WW, \$C, top 30% YW, CEM, REA, \$B, top 35% MARB, top 40% CW.



**4MC KING OF THE COWBOYS 2112**  
 SERVICE SIRE TO LOTS 111-115

112

**1BBC BAF HENRIETTA PRIDE B123**

AAA 20697016 · TATTOO B123 · DOB 4/12/23 · BREED ANGUS

SPRINGFIELD MCCLINTOCK 0026 BARR JET BLACK 5063  
 SPRINGFIELD EVERGREEN 6115

PF 7229 HENRIETTA PRIDE 1554 CONNEALY CONSENSUS 7229  
 SITZ HENRIETTA PRIDE 643T

CED	BW	WW	YW	CEM	MILK
7	3	68	104	8	24
CW	MARB	BF	REA	\$B	\$C
46	0.86	0.004	0.85	150	291

PE 5/15/24-8/20/24 TO 4MC KING OF THE COWBOYS 2112 (RAAA 4578723)

- Quality bred females are in short supply; don't miss females like this one.
- Stems from the prominent Henrietta Pride cow family.
- Top 20% \$C, top 30% REA, top 35% MARB, top 40% WW, BF.

114

**1BBC WHITE'S HOME TOWN K08**

AAA 20689234 · TATTOO K08 · DOB 3/3/23 · BREED ANGUS

G A R HOME TOWN G A R ASHLAND  
 CHAIR ROCK SURE FIRE 6095

WHITE ENHANCE H23 SYDGEN ENHANCE  
 G A R PROPHET 374

CED	BW	WW	YW	CEM	MILK
13	0	69	125	12	30
CW	MARB	BF	REA	\$B	\$C
59	1.65	0.003	0.97	216	354

PE 5/15/24-8/20/24 TO 4MC KING OF THE COWBOYS 2112 (RAAA 4578723)

- A chance to own a daughter of the breed-leading AI sire, G A R Home Town.
- Carries a top-level genetic profile across nearly every measured trait.
- Top 2% MARB, \$C, top 3% \$B, top 10% CED, top 15% CEM, top 20% REA, top 25% BW, MILK, top 35% YW, BF, top 40% WW, CW.

113

**1BBC WHITE EXPANSION J49**

AAA 20498580 · TATTOO J49 · DOB 9/5/22 · BREED ANGUS

DEER VALLEY EXPANSION 9230 DEER VALLEY GROWTH FUND  
 G A R PROGRESS 830

G A R SURE FIRE G11 G A R SURE FIRE  
 G A R SUNRISE E04

CED	BW	WW	YW	CEM	MILK
8	2.6	92	163	15	30
CW	MARB	BF	REA	\$B	\$C
98	0.83	0.041	0.73	214	338

PE 5/15/24-8/20/24 TO 4MC KING OF THE COWBOYS 2112 (RAAA 4578723)

- Here's a female with all the genetic tools to be a big-time producer.
- Her pedigree reads with elite Angus breeding programs from across the nation.
- Top 1% CW, top 2% YW, CEM, top 3% WW, top 4% \$B, \$C, top 25% MILK, top 35% CED, top 40% MARB.

115

**1BBC TEKO MISS PRIDE K2304**

AAA 20651978 · TATTOO K2304 · DOB 3/28/23 · BREED ANGUS

TEKO K2105 ASCENSION ACC ASCENSION 7014  
 BAKERS BLACKBIRD 8022

TEKO K2009 ASCENSION ACC ASCENSION 7014  
 BAKERS MISS PRIDE 5125

CED	BW	WW	YW	CEM	MILK
12	-0.9	69	127	11	42
CW	MARB	BF	REA	\$B	\$C
42	1.04	-0.013	0.23	154	281

PE 5/15/24-8/20/24 TO 4MC KING OF THE COWBOYS 2112 (RAAA 4578723)

- You will need to find this one on sale day!
- Strong genetically and destined for a productive future as a brood cow.
- Top 1% MILK, top 10% CED, BW, top 20% BF, top 25% CEM, MARB, top 30% \$C, YW, top 40% WW.





**ROCKING P PRIVATE STOCK H010**  
SIRE OF LOT 116

**LOT 116**

- Purebred Simmental daughter of the hot young bull, Rocking P Private Stock H010.
- 78L brings some easy calving genetics with the power you expect of Simmental stock.
- Top 30% CED, BF, top 35% MCE, top 40% YG.

**116**

---

**IBBC UDE DIAMOND 78L**

ASA 4381299 · TATTOO 282L · DOB 2/1/23 · BREED PB SM

ROCKING P PRIVATE STOCK H010 WLE COPACETIC E02  
RP/MP BUILT TO LOVE A021

TJSC DIAMOND 167E MR HOC BROKER  
KLS DIAMOND W516

CE	BW	WW	YW	MCE	MILK
12.9	1.9	79.8	114.3	6.8	16.1
CW	YG	MARB	REA	API	TI
18.3	-0.42	0.05	0.77	123	76.8

PE 4/17/24-5/13/24 TO BUSHES LIGHT (AAA: 20221550)

**117**

---

**IBBC UDE KANSA 282L**

ASA 4381298 · TATTOO 78L · DOB 4/17/23 · BREED PB SM

TJ HIGH CALIBRE 556B MCM TOP GRADE 018X  
PRS LADY DONE RIGHT W214

UDE KANSA 707E YARDLEY HIGH REGARD W242  
TJSC KANSA 823B

CE	BW	WW	YW	MCE	MILK
8.4	2.5	85.4	133.4	3.6	23
CW	YG	MARB	REA	API	TI
41	-0.34	0.2	0.83	137.9	83.5

PE 4/17/24-5/13/24 TO BUSHES LIGHT (AAA: 20221550)



**TJ HIGH CALIBRE 556B**  
SIRE OF LOT 117

**LOT 117**

- Powerhouse bred heifer with a bright future in front of her.
- Check out the growth and performance of this lady!
- Top 15% CW, top 20% YW, ADG, STAY, top 25% WW, top 40% API, TI.

118

**BC TR MS DAKOTA BOB 3658L**

AICA F1346718 · TATTOO 3658L · DOB 5/15/23 · BREED CHAROLAIS

KC DAKOTA BOB 9074 P PC MISSOURI BOB 1227  
KC MISS PROFITMAKER 0704P  
TR MS WYLIES OUTSIDER 8714F ET M&M OUTSIDER 4003 PLD  
TR MS WYOMING WIND 5604R

CED	BW	WW	YW	MILK
13.6	-1.7	72	128	25
MCE	CW	REA	MARB	TSI
14.3	29	0.59	0.04	266.17

PE 5/15/24-8/31/24 5OAK PTO 2173 (RAAA: 4270357)

- High ranking genetic package for traits across the spectrum.
- A ¾ sister to the 3652L female, also in this sale.
- Top 5% MCE, top 15% WW, top 20% YW, top 30% CED, TSI, CW, top 40% BW.

119

**BC TR MS DAKOTA BOB 3652L**

AICA F1353023 · TATTOO 3652L · DOB 4/25/23 · BREED CHAROLAIS

KC DAKOTA BOB 9074 P PC MISSOURI BOB 1227  
KC MISS PROFITMAKER 0704P  
TR MS OUTSIDER 8636F M&M OUTSIDER 4003 PLD  
TR MS FIREWATER 8541U

CED	BW	WW	YW	MILK
14.3	-2.8	55	95	29
MCE	CW	REA	MARB	TSI
14	18	0.61	0.25	240.55

PE 5/15/24-8/31/24 5OAK PTO 2173 (RAAA: 4270357)

- This KC Dakota Bob 9074 P daughter hits the marks for carcass traits.
- Lots to like about her and her ¾ sister, 3658L.
- Top 5% MCE, top 15% MARB, top 20% MILK, top 25% CED, BW.

120

**BC TR MS CARBON COPY0750 3612L**

AICA F1346707 · TATTOO 3612L · DOB 3/20/23 · BREED CHAROLAIS

TR MRCARBONCOPY 0750H ET TR CAG CARBON COPY 7630 ET  
TR MS RANDI 0633X  
TR MS CARBON COPY 129J ET TR CAG CARBON COPY 7630 ET  
TR MS MONTELLA 1572Y

CED	BW	WW	YW	MILK
13.7	-3.4	63	115	27
MCE	CW	REA	MARB	TSI
12.7	30	0.71	0.21	260.34

PE 5/15/24-8/31/24 5OAK PTO 2173 (RAAA: 4270357)

- Double bred TR CAG Carbon Copy 7630 ET female needs further study.
- One to tie into for her overall genetic quality.
- Top 15% BW, top 20% MCE, MARB, top 30% CED, MILK, CW, top 40% TSI.





# 121

## BC TR MS TROUBADOR 3656L

AICA F1346717 · TATTOO 3656L · DOB 5/2/23 · BREED CHAROLAIS

KEYS TROUBADOR 173J      SCR AFFINITY 9104  
    MISS KEY GORGEOUS 138E

TR MS WYLIES OUTSIDER 8746F ET      M&M OUTSIDER 4003 PLD  
    TR MS WYOMING WIND 5604R

CED	BW	WW	YW	MILK
8.9	0	67	114	16
MCE	CW	REA	MARB	TSI
9	24	0.73	0.09	250.61

PE 5/15/24-8/31/24 5OAK PTO 2173 (RAAA: 4270357)

- Multiple chances to tie into this prominent TR cow family, as well as the influence of legendary M&M Outsider 4003 PLD on the bottom side of the pedigree.
- Top 30% WW.



KEYS TROUBADOR 173J  
SIRE OF LOT 121

# 122

## BC TR MS BADGE1538 3632L

AICA F1346712 · TATTOO 3632L · DOB 4/4/23 · BREED CHAROLAIS

LT BADGE 1358 PLD      LT BADGE 9184 PLD  
    LT GALA 6496 PLD

TR MS CARBON COPY 0601H      TR CAG CARBON COPY 7630 ET  
    TR MS WYLIES OUTSIDER 8770F ET

CED	BW	WW	YW	MILK
2.2	2.1	63	121	16
MCE	CW	REA	MARB	TSI
4.3	19	0.62	0.21	261.24

PE 5/15/24-8/31/24 5OAK PTO 2173 (RAAA: 4270357)

- Power and carcass quality in her genetic profile.
- Seeing LT Badge 9184 PLD in the pedigree indicates performance capabilities.
- Top 20% MARB, top 30%YW, top 40% TSI.



LT BADGE 1358 PLD  
SIRE OF LOT 122

# 123

## BC C&S MS LORAN 364

AICA F1352683 · TATTOO 364 · DOB 4/6/23 · BREED CHAROLAIS

TR C&S MR OUTSIDER 788F      M&M OUTSIDER 4003 PLD  
    C&S MS PAISLEY 375

C&S MS NAOMI 325      TR MR SMOKE 859  
    C&S MISS IMI SPORT 622

CED	BW	WW	YW	MILK
13.2	-2.8	35	70	21
MCE	CW	REA	MARB	TSI
9.6	9	0.49	0.01	216.79

PE 5/15/24-8/31/24 5OAK PTO 2173 (RAAA: 4270357)

- Never overlook these descendants of M&M Outsider 4003 PLD.
- Prime example of a functional Charolais brood cow prospect.
- Top 25% BW, top 30% CED.



M&M OUTSIDER 4003 PLD  
PATERNAL GRANDSIRE OF LOTS 123, 124, & 127

124

**BC C&S MS LOU LOU 377**

AICA F1353548 · TATTOO 377 · DOB 5/14/23 · BREED CHAROLAIS

TR C&S MR OUTSIDER 788F M&M OUTSIDER 4003 PLD  
CS MS BLOSUM 482

C&S MS LILY D 316 CML DIABLO 2X  
C&S FIRE LILY 0404

CED	BW	WW	YW	MILK
8.9	1.1	63	113	28
MCE	CW	REA	MARB	TSI
10.8	27	0.8	-0.03	248.96

PE 5/15/24-8/31/24 SOAK PTO 2173 (RAAA: 4270357)

- Don't overlook this unique maternal pedigree.
- Hits high marks on several carcass traits.
- Top 25% MILK, top 30% REA, top 35% MCE, top 40% CW.

125

**BC C&S MS LISBETH 335**

AICA F1352754 · TATTOO 335 · DOB 3/19/23 · BREED CHAROLAIS

TR MR FOREIGNER 9987G ET SHARODON DOUBLE VISION 1D  
TR MS MONTELLA 1572Y

C&S MS ANNIE 533 WR WRANGLER W601  
C&S MS ANNIE MO 1628

CED	BW	WW	YW	MILK
8.6	-1.3	45	81	18
MCE	CW	REA	MARB	TSI
9.6	9	0.47	0.16	224.99

PE 5/15/24-8/31/24 SOAK PTO 2173 (RAAA: 4270357)

- This female is ready to go to work in your operation.
- She's going to make some friends on sale day.
- Top 35% MARB.

126

**BC C&S MS LOUISE 301**

AICA F1352676 · TATTOO 301 · DOB 2/9/23 · BREED CHAROLAIS

GHC REAGAN 9012 LT BLUE VALUE 7903 ET  
LT BRENDA 6120 PLD

C&S MS JOLENE T14 M&M OUTSIDER 4003 PLD  
C&S MS DONNA 609 TW

CED	BW	WW	YW	MILK
18.8	-5.2	54	94	23
MCE	CW	REA	MARB	TSI
14.7	23	0.61	0.12	238.9

PE 5/15/24-8/31/24 SOAK PTO 2173 (RAAA: 4270357)

- Elite calving ease genetic predictors.
- The GHC Reagan 9012 progeny have been popular nationwide.
- Top 2% CED, top 4% BW, MCE.

127

**BC C&S MS LYNSEY 361**

AICA F1352682 · TATTOO 361 · DOB 4/2/23 · BREED CHAROLAIS

C&S MR FARLEY 893 M&M OUTSIDER 4003 PLD  
CS MS WRANGLE ME 484

C&S MS JEANIE SUE 537 WR WRANGLER W601  
C&S MS SUE M 1638

CED	BW	WW	YW	MILK
12.4	-1.5	53	99	19
MCE	CW	REA	MARB	TSI
10.5	22	0.79	0.1	244.64

PE 5/15/24-8/31/24 SOAK PTO 2173 (RAAA: 4270357)

- Combines the Outsider and Wrangler bloodlines in a neat package.
- Top 30% REA, top 40% CED, MCE.





128

1BBC BYU TARMILLY 3124

RAAA 4792010 · TATTOO 3124 · DOB 1/19/23 · BREED 100% AR

WEBR RED REVIVAL 78H RED SIX MILE BRANDO 666C  
VFCLARA C309-281  
DAMAR TARMILLY D186 C-BAR EVOLUTION 107Y  
DFRA TARMILLY N512

PRO S	HB	GM	CED	BW	WW	YW	MILK
93	48	45	14	-2.3	61	100	21
CEM	MARB	YG	CW	REA			
7	0.36	0.06	22	0.05			

PE 5/15/24-8/31/24 SOAK TRUMP 2814 (RAAA: 4720397)

- Beauty of a future Red Angus brood cow.
- If you are looking for a more mature heifer, study 3124.
- Top 30% CED, top 40% GM, BW, CEM.



WEBR RED REVIVAL 78H  
SIRE OF LOTS 128 & 129

129

1BBC BYU POTEET 3056

RAAA 4791594 · TATTOO 3056 · DOB 2/20/23 · BREED 100% AR

WEBR RED REVIVAL 78H RED SIX MILE BRANDO 666C  
VFCLARA C309-281  
PIE POTEET 7535 LSF OPTIMISM 1107Y  
PIE POTEET 1026

PRO S	HB	GM	CED	BW	WW	YW	MILK
114	74	39	9	2.1	73	116	22
CEM	MARB	YG	CW	REA			
6	0.34	0.07	24	0.11			

PE 5/15/24-8/31/24 SOAK TRUMP 2814 (RAAA: 4720397)

- 3056 is a quality female from a time-tested cow family.
- High ranks for her index values indicate her all-around genetic merit.
- Top 15% HB, top 20% ProS, WW, top 25% YW.



130

1BBC BYU MS LODUKE 3090

RAAA 4791662 · TATTOO 3090 · DOB 3/11/23 · BREED 100% AR

PIE FULLBACK 7005 PIE CINCH 4126  
PIE MS PATRIOT 536  
BYU MISS LODUKE 9076 PIE THE COWBOY KIND 343  
PIE MISS LODUKE 0233

PRO S	HB	GM	CED	BW	WW	YW	MILK
89	64	26	9	-0.1	64	104	28
CEM	MARB	YG	CW	REA			
5	0.17	0.03	14	-0.07			

PE 5/15/24-8/31/24 SOAK TRUMP 2814 (RAAA: 4720397)

- Powerful heifer with loads of future.
- The consistency of these females makes it easy to assemble a quality group.
- Top 25% MILK, top 30% HB, YG.



PIE FULLBACK 7005  
SIRE OF LOT 130

# 131

## 1BBC BYU MS RAMBO 3044

RAAA 4791570 · TATTOO 3044 · DOB 2/14/23 · BREED 99.9% AR

DAMAR NEXT D852 SILVEIRAS MISSION NEXUS 1378  
 DAMAR MIMI W085  
 BYU MS RAMBO 1104 PIE FULLBACK 7005  
 PIE MS RAMBO 4200

PRO S	HB	GM	CED	BW	WW	YW	MILK
88	51	37	12	-2.4	62	99	29
CEM	MARB	YG	CW	REA			
6	0.22	0.04	23	0.16			

PE 5/15/24-8/31/24 SOAK TRUMP 2814 (RAAA: 4720397)

- 3044 will be on the short list in this year's female offering.
- Top 20% MILK, top 40% BW, YG.



DAMAR NEXT D852  
 SIRE OF LOT 131

# 132

## 1BBC MISS MULBERRY 321

RAAA 4876608 · TATTOO 321 · DOB 2/19/23 · BREED 93.8% AR

ERKS MULBERRY 9918 RED FINE LINE MULBERRY 26P  
 ERKS ANNA 312  
 1BBC MS SPECIAL TRUMP 019 DAMAR TRUMP C512  
 TMAS MS WHO'S SPECIAL 503C

PRO S	HB	GM	CED	BW	WW	YW	MILK
103	44	58	15	-3	59	99	23
CEM	MARB	YG	CW	REA			
8	0.45	0.08	22	0			

PE 5/15/24-8/31/24 SOAK TRUMP 2814 (RAAA: 4720397)

- You don't want to miss this ERKS Mulberry 9918 daughter.
- Big-time genetic profile on this lady.
- Top 15% GM, top 20% CED, top 25% CEM, top 30% BW, top 35% ProS, top 40% MARB.



ERKS MULBERRY 9918  
 SIRE OF LOT 132

# 133

## 1BBC MISS NOLAN 351

RAAA 4867876 · TATTOO 351 · DOB 4/8/23 · BREED 100% AR

TMAS MR TRUMP 889F ET DAMAR TRUMP C512  
 PZC CARIBBEAN BREEZE 115 ET  
 NOLIN'S MISS F36 TJB RED HOT 610  
 NOLIN'S CALLIE 860

PRO S	HB	GM	CED	BW	WW	YW	MILK
69	32	36	15	-2.3	66	105	26
CEM	MARB	YG	CW	REA			
8	0.22	0.03	23	0.07			

PE 5/15/24-8/31/24 SOAK TRUMP 2814 (RAAA: 4720397)

- Take advantage of the opportunity to add quality genetics like this 351 female.
- Top 20% CED, top 25% CEM, top 30% YG, top 40% BW.



TMAS MR TRUMP 889F ET  
 SIRE OF LOT 133



134

1BBC 360

TATTOO 360 · DOB SPRING 2023 · BREED COMMERCIAL RED SIMANGUS

PE 5/15/24-8/20/24 to 4MC KING OF THE COWBOYS 2112 (RAAA 4578723)

135

1BBC 792

TATTOO 782 · DOB SPRING 2023 · BREED COMMERCIAL RED ANGUS

PE 5/15/24-8/31/24 5OAK TRUMP 2814 (RAAA: 4720397)

136

1BBC 359

TATTOO 359 · DOB SPRING 2023 · BREED COMMERCIAL RED ANGUS

PE 5/15/24-8/31/24 5OAK TRUMP 2814 (RAAA: 4720397)

137

1BBC 9

TATTOO 9 · DOB SPRING 2023 · BREED COMMERCIAL RED ANGUS

PE 5/15/24-8/31/24 5OAK TRUMP 2814 (RAAA: 4720397)

138

1BBC 29

TATTOO 29 · DOB SPRING 2023 · BREED COMMERCIAL RED ANGUS

PE 5/15/24-8/31/24 5OAK TRUMP 2814 (RAAA: 4720397)

139

1BBC 3459L

TATTOO 3459L · DOB SPRING 2023 · BREED COMMERCIAL HEREFORD

PE 5/15/24-8/31/24 5OAK TRUMP 2814 (RAAA: 4720397)



THANK YOU FOR YOUR INTEREST







*p.o. box 2  
de soto, kansas 66018*

BRADLEY CATTLE COMPANY

# FALL BULL SALE

**SATURDAY, OCTOBER 19 • 4 PM**

SPRINGFIELD LIVESTOCK MARKET

*Springfield, Missouri*