

THE MORIONDO FARMS & MM CATTLE CO.

SPRING TURN-OUT SALE

MARCH 2, 2024 AT 1:00 PM

at the ranch in Mount Vernon, Missouri





*Welcome to the Sale!*







### *Fellow Cattlemen and Cattlegirls,*

We are excited to invite you out to our Annual Spring Turnout Bull sale March 2, 2024! We are starting to think a little bit about spring getting closer and boy are we glad, hopefully we can grow some grass to replenish our haystacks around the nation. We are very excited about this set of bulls and the overall direction our program is going. The old saying is "I love it when a plan comes together", and that is how we feel when we evaluate these bulls. There are genetic masterpieces, with maternal gems speckled all through their pedigrees. There is a slug of sleep all night heifer bulls, there are bulls ranking in the very top of the breed for terminal and all-purpose indices. There are true blue power bulls cranking out scale crushing weaning and yearling weights, this set of bulls is as well rounded as we have been able to produce here at the ranch.

The SimAngus™ bulls are as rock solid as we have been able to produce. The power and presence these bulls have is impossible to deny when you step in the pen with them. They are DENSE! Bulls sired by TJ Chief 460G, TJ Nebraska 258G, KBHR Bold Ruler H152, Hoffman High Road, TJ Gold 274G, along with a few other samplings we used from programs across the country. Power bulls along with heifer bulls, a person can study these bulls and find what they're looking for in a balanced functional package with tremendous feet and legs. SimAngus™ bulls that are built to add pounds and build longevity in the replacement females they sire. Turn them out and watch them work!

The Angus offering is small this spring but is very deep with quality. These bulls are sired by THE WR Growth Fund 140H, Double G Payweight 7705, Conley Validate 0110, Myers Fair-N-Square M39, and a few more. The maternal gems behind these bulls run deep, take a look through he pedigrees and take a look at the individuals. These bulls are the kind you keep every female, they will make you money in the long run.

We have really started to grow our embryo transfer program and as you roll through the catalog you will see it is packed with cattle stemming back to our foundation donors. The "Pleasant Pill" cow family, the "Evergreen" cow family, and TR Ms Echo 7459E have done great things for our program and have several daughters in production, the more you study our bulls pedigrees you will see their influence throughout. Proven cow families give us the flexibility to be able to try new bulls and keep our cattle as current as we can.

We would like to say a special thank you to Nathan and Candice Arnold for their tireless efforts! We would also like to thank Niko Kooi and David Bornreger, they manage our two bull development locations and handle the bulls day in and day out. I would also like to thank Tonya Phillips for keeping up with the paperwork on the registered cattle here at Moriondo Farms.

As calf prices are on the rise, what better time to add pounds and add value to your calf crop! A good bull doesn't cost money he makes you money, when you think of pounds, longevity, and consistency, look this way. Go pen to pen and see the consistency these bulls offer up and reap the benefits on your next calf crop. We look forward to seeing you all, bulls will be penned mid-week the week before the sale and available to view any time. Please give Nathan or myself a phone call, we would love to visit with you about the offering!

Thanks again and God Bless,

*Mark Moriondo*



## *Welcome,*

As the world protein business evolves and stewards of the protein sources continue to improve efficiencies, volume, and quality, the U.S. beef business continues to meet the demands of the population of the greatest country on Earth and the world. Larry and Mark Moriondo are certainly doing their part to contribute to the supply chain through genetics and selection as they offer not just one but two sets of bulls annually that meet the challenges and demands of the task at hand. This family-based operation really needs no introduction to Southwest Missouri or the Four State Region as their reputation and integrity are widely known.

The operation is in the fescue belt, so the bulls in this offering have been born, raised, developed, and sorted for acclimation to the high pressures of the region. They are cattle that have been sorted on foot shape, quality, and structure as the groups that they are developed with encourage the competitive nature instilled for them to withstand the pressures of the environments they become introduced to. These cattle are developed to be tough and hardy with extended longevity in structure, build, and shape to meet the demands of the most discriminating buying or commission agents at whatever point your marketing program becomes engaged.

A live calf has never been worth more than it is in today's marketplace and so the genetics that are sensible or fit the bill to the experience level of the females that you will introduce these bulls to will meet the criteria for low input management at calving as the numbers for Calving Ease and Birth Weight are documented for your discretion. The genetics within the pages of this book are saturated with calving merit and weaning and yearling performance to catapult your marketing experience toward the top end of the marketplace. For those who retain ownership, you can be rewarded significantly by tying into one or several of the many that are offered, which should sire premium bound stock with the much-improved data for Marbling, REA, CW, and YG that set of bulls compiles. Industry professionals are advising that end product traits have never been more important than they are today as consumers become more and more critical at the meat counter when selecting what they desire to feed their families.

Mark and Larry are very passionate about their bull endeavors. They are the cattlemen who always insist that they can improve and do better, not only within the barbed wire fences that line many of the roads in the Mount Vernon area, but they want you, their customers to be more successful and profitable as well. The program does search and scour the nation for genetics that they can incorporate within to continue the product within this sale book. They sort the cattle stringently and put a lot of input and effort into getting the bull offering to this point. The family believes in what they are doing as they do select some of the bull battery from each sale offering for their use within the large commercial operation. That statement alone should speak volumes to those who read this introductory letter and should remove all doubts about tying into this great family program for the future of your program.

Please consider this to be your personal invitation to the Spring Edition of Moriondo Farms Annual bull marketing event. The cattle will be elite, and the people and hospitality will be another level above. Please reach out to Mark or Nathan about the bulls and schedule a farm visit to come before the sale. The cattle are always available for viewing starting mid-week before sale day as well. We look forward to seeing you all at the very nice sale facility at Moriondo Farms, on Saturday, March 2 at 1 PM in Mount Vernon, Missouri!

Enjoy the cattle,

*Graham Blagg | Jered Shipman | Tim Anderson*



*INNOVATION*  
— AgMarketing, LLC —

# THE MORIONDO FARMS & MM CATTLE CO.

## SPRING TURN-OUT SALE

### SALE LOCATION

Moriondo Farms  
13531 Lawrence 1137  
Mt. Vernon, MO 65712

### SALE DAY CONTACTS

Mark Moriondo (417) 366-1249  
Larry Moriondo (417) 366-1243  
Nathan Arnold (918) 373-2410

### SALE MANAGEMENT

Innovation Ag Marketing  
Graham Blagg (530) 913-6418  
Jered Shipman (806) 983-7226  
Tim Anderson (605) 682-9343

### AUCTIONEER

Jered Shipman (806) 983-7226

### RING SERVICE

Scott Manley (417) 860-5250  
Scott Farmer (817) 597-1731  
Bryce Farmer (817) 694-4049

### BUYER REPRESENTATIVES

Billy Hall (918) 244-0154  
Jason Pendleton (417) 437-4552  
Tye Stokes (417) 316-3435  
Sam Wallace (417) 316-1183  
Ernie Wallace (417) 461-6652

### ADVERTISING AND CATALOG DESIGN

THM Promotions, LLC  
Tracy McMurphy (806) 679-0231

### PHOTOGRAPHY

John Reasor (423) 290-6002

### TERMS & CONDITIONS

All cattle will sell under the terms and conditions of the American Angus Association and the American Simmental Association. All sales are final.

### ANNOUNCEMENTS

A supplement sheet will be available sale day with updated information, corrections and additional information. This sheet and any announcements made sale day from the auction block during the sale, will take precedence over printed material associated with the sale. Anyone attending this sale attends at their own risk. Moriondo Farms, MM Cattle Co. nor the sales team will not be held responsible for any personal injury from attending this sale.

### AIRPORT

Springfield-Branson National Airport is 30 miles from the sale site  
Tulsa International Airport is 146 miles from the sale site  
Kansas City International Airport is 192 miles from the sale site

### LODGING

*Best Western*

1200 E Industrial Ave - Mt. Vernon, MO 65712 - (417) 461-0230

*Best Western Plus Springfield Airport Inn*

4445 W Chestnut Expressway - (417) 799-2200

*Courtyard Marriott*

3527 W Kearney St. - Springfield, MO 65802 - (417) 869-6700

### VIDEOS

Videos of cattle will be available the week prior to the sale. The videos will be available for viewing at [WWW.SUPERIORLIVESTOCK.COM](http://WWW.SUPERIORLIVESTOCK.COM) and [WWW.INNOVATIONAGMARKETING.COM](http://WWW.INNOVATIONAGMARKETING.COM)

### HERD HEALTH

Flying Cow Genetics: (918) 929-3178

## SALE SCHEDULE

**Friday, March 1, 2024**

Cattle available for viewing all day

**Saturday, March 2, 2024**

Cattle available for viewing all morning

12:00 PM - Lunch & Refreshment

1:00 PM - Annual Production Sale



## HOW TO PARTICIPATE AS AN ABSENTEE BUYER

We have made preparations to bid and buy livestock through Superior Productions' "Call or Click-To-Bid" service for those unable to attend in person on sale day. Please note that all of the lots in the sale will also be available for viewing online prior to sale day at [www.superiorlivestock.com](http://www.superiorlivestock.com).

## HERE'S HOW IT WORKS

Turn in Bids Over the Phone. This is our traditional method of buying livestock and is the suggested process for anyone who does not have excellent, high-speed internet. To get started, simply go online to [www.superiorlivestock.com](http://www.superiorlivestock.com) and click on the tab titled "Register for a Buyer Number". Select the registration form for Superior Productions and print the registration form, fill it out and fax it in to Superior Productions at (817) 378-3380 with a signature on it. You can also mail it in to the address provided on the form. Upon receipt of this information, Superior will call you with a buyer's number and the bid line phone number that you will use on sale day to place bids over the phone. You can also register over the phone by calling 800-431-4452.

Click-To-Bid. This is Superior's newest way to buy cattle! Please note that high speed internet is required – this is not for dial-up or satellite internet. Registration is free, but you must become a member of [www.superiorclicktobid.com](http://www.superiorclicktobid.com) to sign up. Becoming a member is easy – just go to the homepage of [www.superiorclicktobid.com](http://www.superiorclicktobid.com) and follow the out-lined steps to get started. Input your information and select a username and password. You will receive an e-mail confirming you are a member. From that point forward you just have to sign in and select the sale you would like to register for.

## VIEWING THE AUCTION

If the sale is being broadcast on SLA-TV then, it will be available on DISH Network channel 997. Please note that there is a short delay if you are watching the auction on television, so be sure to call in at least one lot ahead of the lot you are interested in bidding on. Regardless of the television channel the sale is being broadcast on, all auctions will be broadcast live on the internet at [www.superiorclicktobid.com](http://www.superiorclicktobid.com). Some auctions will ONLY be broadcast online. Remember you can call in to bid whether you watch on the TV or on the internet, but you must be a member of [www.superiorclicktobid.com](http://www.superiorclicktobid.com) to "click-to-bid". If you just want to watch the auction without bidding online, you can do so by entering the auction as a guest. Guests do not need a username or password to watch the auction. Your computer must have Flash Media Player and Java installed to view the auction online.

**For more information or if you need assistance contact Blake Tucker (308) 660-3963.**



## MISSOURI SHOW-ME SELECT REPLACEMENT HEIFER PROGRAM

The Show-Me-Select® Replacement Heifer Program uses the latest research on health, nutrition, genetics and reproductive science to ensure Missouri counties continue to be national leaders in providing quality beef. The program focuses on Missouri's farmers and is dependent upon active participation from regional extension livestock specialists and local veterinarians, each of which are critical components of the agricultural sector of this state.

This program is unique in that it is an educational program targeted at improving production efficiency through increased use of existing technology, coupled with the marketing component.

### Program Objective:

Improved heifer development programs through a Total Quality Management strategy  
Increased marketing opportunities for and added value for Missouri-raised heifers  
Creation of reliable sources of quality replacement heifers based on management, reproduction and genetics

### Genetic Requirements:

Sire requirements: Eligible sires must have known ID, be registered by their respective national breed registry, and have complete EPD (opens in new window) information. Sires will be evaluated for qualification in the program based on the EPD provided by their respective breed registry and not on EPD produced by progeny registration in any other breed or hybrid registry.

**Angus minimum Calving Ease EPD of 7.0**

**Simmental and SimAngus minimum Calving Ease EPD of 14.0**





## ABOVE AVERAGE GOALS REQUIRE TARGETED BULLS

---

*Aim High*

The Targeting the Brand™ logo highlights registered Angus bulls with greater genetic potential to produce calves that meet the most challenging specifications of the *Certified Angus Beef®* brand.

**Only 1 in 4 non-parent Angus bulls qualify.**

*Minimum Genetic Requirements*

Marbling EPD (Marb)	+0.65
Dollar Grid Carcass Index (\$G)	+55.0



For more information on Targeting the Brand™ visit [CABcattle.com](http://CABcattle.com).





## OUR GUARANTEE TO YOU AND COMMITTMENT TO SERVICE

### OUR GUARANTEE

We guarantee that all bulls sold through our sale are fertile to the best of our knowledge. If a bull is injured anytime in the twelve months following the sale, that makes him functionally infertile, we will provide a replacement bull or issue a credit in following sales, equal to the purchase price minus the salvage value received for your bull. This is not a life insurance policy. The guarantee is in addition to the sale terms and conditions of the American Angus Association which apply also.

### CUSTOMER SUPPORT

We believe in the cattle we are producing here and believe in the cattle that you are producing at home. When the time comes for you to market your calves, however that may be, if interested call myself and let me know your plans with your cattle and see if we can assist or bid on your calves however you may sell them. Extending every dollar in the cattle business is how it is made, and we would love to help if we can

### VOLUME DISCOUNT

**3-4 Bulls – 3% Discount | 5-9 Bulls – 5% Discount | 10+ Bulls – 10% Discount**  
**\$50 Discount if bulls are picked up within 1 week of the sale**

## HERD HEALTH ON BULLS

### 3 Months

Nasalgen IP, Vision 7 Somnus w/  
Spur, SafeGuard Dewormer

### Weaning

Pyramid 5 + Presponse, Vision  
7 Somnus w/ Spur, SafeGuard  
Dewormer, Long Range  
Dewormer, SolidBac Pinkeye IR/  
PR Implant, Autogenous Pinkeye,  
Clean-Up Pour-On, Fly Tag x 2  
(May 1)

### Post-Weaning

Express 5-HS, Vision 7, Boost  
Autogenous Pinkeye

### Yearling

Virashield 6 + VL5, Long Range  
Dewormer, SafeGuard Dewormer,  
Clean-Up Pour-On

### Pre-Sale

Breeding Soundness Exam,  
ViraShield 6 + VL5 HB/Somnus,  
FusoGuard, Pinkeye XT4, and  
Clean-Up Pour-On

**SAVE THE DATE FOR THE MORIONDO FARMS & MM CATTLE CO.**  
**ANNUAL PRODUCTION SALE**  
The First Saturday in November 2024



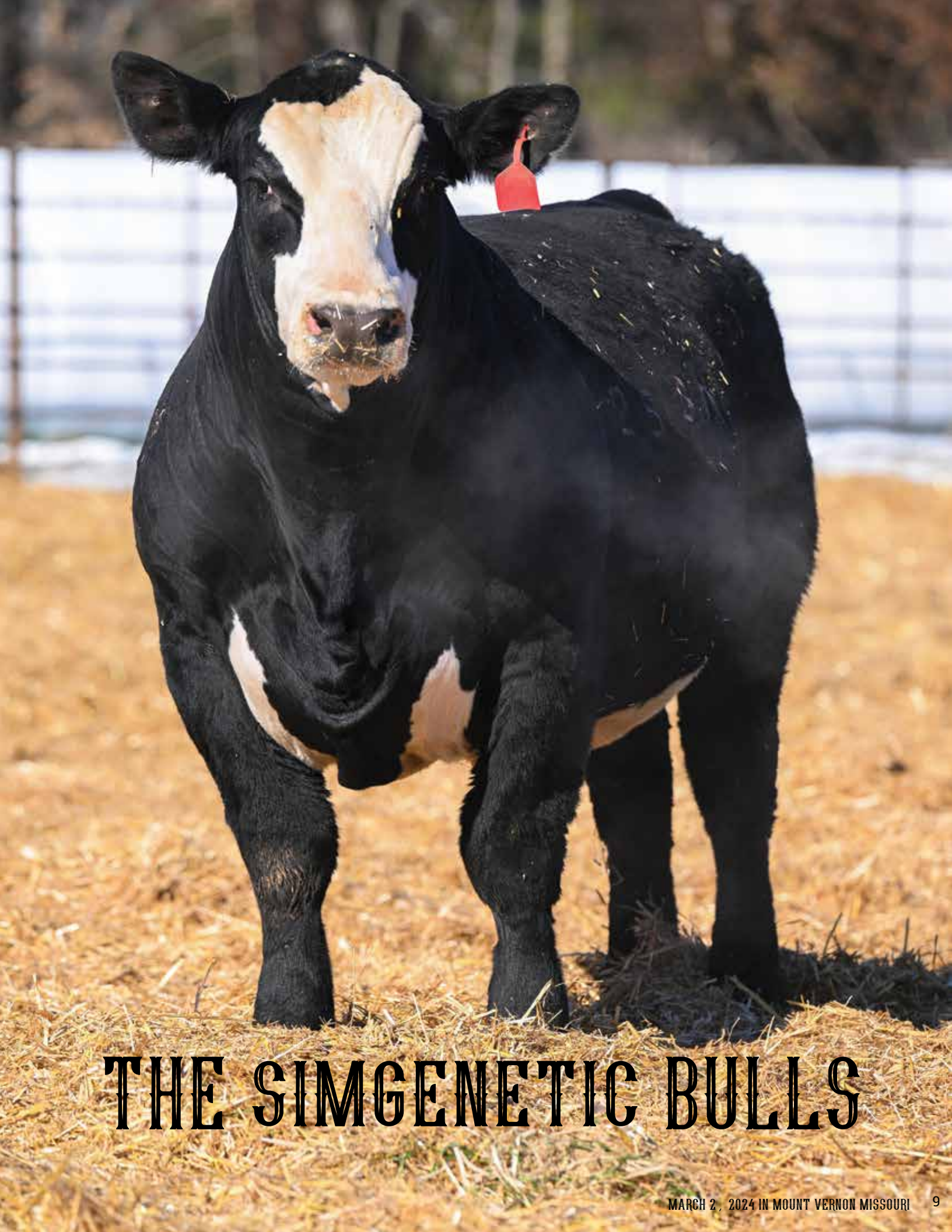

# THE SIMGENETIC BULLS





LOT 1 - MMR CHIEF 251K



MMR TEARDROP J283  
MATERNAL BROTHER TO LOT 1



MMR PAYDAY 471F  
FULL BROTHER TO DAM OF LOT 1



MMR ANTOINETTE 827F MM  
DAM OF LOT 1

1

## MMR CHIEF 251K

DOB: 9/7/22 ASA: 4258132 TATTOO: 251K

1/2 SM 1/2 AN | HOMOZYGOUS POLLED | HOMOZYGOUS BLACK

Birth Wt.	Adj. Weaning Wt.	Adj. Yearling Wt.	1/30/24 Wt.	Scrotal Circ.
79	691	1159	1445	40 cm
TJ FROSTY 318E		CCR PAYDAY 0320C		
<b>TJ CHIEF 460G</b>		<b>MMR ANTOINETTE 827F MM</b>		
TJ 52A		MISS CCF Z261		

CE	BW	WW	YW	ADG	MCE	MLK	MW	STY	DOC	CW	YG	MRB	BF	REA	API	TI
10.7	2.9	91.9	140.3	0.3	4.6	38.4	84.5	18.4	13.6	45.1	-0.06	0.27	-0.01	0.62	133.4	84.8
		10%	15%	30%		1%	1%	15%	35%	20%						

- Stout featured, smooth designed, plenty of muscle, and the herd bull character that you expect from a featured Lot 1 bull. His dam, MMR Antionette 827F MM, was selected by Deryl Riley of Nebraska in the fall of 2021. She has become a mainstay in his program, producing a \$27,000 son in the tremendous Triangle J Production Sale in February of this year.
- Supported by a cow family that never misses! 827F is a full sister to a past sale feature, and one of the best herd sire prospects ever produced at Moriondo Farms, MMR Payday 471F!
- This half-blood TJ Chief 460G son does many things well, including being homozygous black & polled, and tracing his female family to an outstanding momma cow. Check out her photo!
- A performance beast, posting a ratio of 116 for WW among all the SimGenetic bulls in the sale.





LOT 2 - MMR CHIEF 218K



TJ CHIEF 460G - SIRE OF LOTS 1-9



WALLACE EVERGREEN 1105 - MATERNAL GRANDDAM OF LOTS 2-15

2

## MMR CHIEF 218K

DOB: 8/19/22 ASA: 4258135 TATTOO: 218K

1/2 SM 1/2 AN | HOMOZYGOUS POLLED | HOMOZYGOUS BLACK

Birth Wt.	Adj. Weaning Wt.	Adj. Yearling Wt.	1/30/24 Wt.	Scrotal Circ.
76	622	1268	1525	41 cm
TJ FROSTY 318E	CCR COWBOY CUT 5048Z			
<b>TJ CHIEF 460G</b>	<b>MMR EVERGREEN 508E</b>			
TJ 52A	WALLACE EVERGREEN 1105			

CE	BW	WW	YW	ADG	MCE	MLK	MW	STY	DOC	CW	YG	MRB	BF	REA	API	TI
8.9	1.2	81.6	122.9	0.26	1.5	28.4	65.9	17.5	13.9	33.6	-0.06	0.38	-0.02	0.4	133.3	80.9
30%				20% 35% 20% 30% 50%												

- Soggy, deep sided, blaze faced stud with the build of a stockman's bull and a load of maternal excellence in his genetic profile.
- These TJ Chief 460G sons out of the staple dam MMR Evergreen 508E will add pounds at weaning, as well as maternal function through their genetic profiles.
- 218K has a strong growth and performance ledger. Don't overlook his WW and YW ratios.

3

## MMR CHIEF 219K

DOB: 8/19/22 ASA: 4258125 TATTOO: 219K

1/2 SM 1/2 AN | HOMOZYGOUS POLLED | HOMOZYGOUS BLACK

Birth Wt.	Adj. Weaning Wt.	Adj. Yearling Wt.	1/30/24 Wt.	Scrotal Circ.
74	599	1243	1430	41 cm
TJ FROSTY 318E	CCR COWBOY CUT 5048Z			
<b>TJ CHIEF 460G</b>	<b>MMR EVERGREEN 508E</b>			
TJ 52A	WALLACE EVERGREEN 1105			

CE	BW	WW	YW	ADG	MCE	MLK	MW	STY	DOC	CW	YG	MRB	BF	REA	API	TI
8.9	1.2	81.6	122.9	0.26	1.5	28.4	65.9	17.5	13.9	33.6	-0.06	0.38	-0.02	0.4	133.3	80.9
30%				20% 35% 20% 30% 50%												

- Homozygous black, homozygous polled, and a high yearling performer among this flush of eight brothers.
- Impressive 107 YW ratio on his 1,243 pound adjusted yearling weight!
- If you run multiple sire pastures, load a group of these full brothers, and take advantage of their maternal capabilities and add true consistency to your calf crop!



LOT 4 - MMR CHIEF 253K

4

## MMR CHIEF 253K

DOB: 8/15/22 ASA: 4258121 TATTOO: 253K

1/2 SM 1/2 AN | HOMOZYGOUS POLLED | HOMOZYGOUS BLACK

Birth Wt.	Adj. Weaning Wt.	Adj. Yearling Wt.	1/30/24 Wt.	Scrotal Circ.
76	799	1338	1605	42 cm
TJ FROSTY 318E			CCR COWBOY CUT 5048Z	
<b>TJ CHIEF 460G</b>			<b>MMR EVERGREEN 508E</b>	
TJ 52A			WALLACE EVERGREEN 1105	

CE	BW	WW	YW	ADG	MCE	MLK	MW	STY	DOC	CW	YG	MRB	BF	REA	API	TI
8.9	1.2	81.6	122.9	0.26	1.5	28.4	65.9	17.5	13.9	33.6	-0.06	0.38	-0.02	0.4	133.3	80.9
		30%				20%	35%	20%	30%	50%						

- 253K will certainly catch your attention in the sale pens: attractive profiling, stout featured, with plenty of body and substance. He will be on the short list for many serious bull buyers.
- There are 13 sons of MMR Evergreen 508E available in this sale offering. Not often do you find a single cow with the ability to provide such influence on a bull crop.
- Elite performance bull here, as he is the number 1 bull in the sale for adjusted weaning weight of 799 pounds, as well as the heaviest of the TJ Chief 460G sons at yearling, tipping the scales at 1,338 pounds to ratio at 105!

5

## MMR CHIEF 215K

DOB: 8/17/22 ASA: 4258129 TATTOO: 215K

1/2 SM 1/2 AN | HOMOZYGOUS POLLED | HOMOZYGOUS BLACK

Birth Wt.	Adj. Weaning Wt.	Adj. Yearling Wt.	1/30/24 Wt.	Scrotal Circ.
71	605	1222	1405	40 cm
TJ FROSTY 318E			CCR COWBOY CUT 5048Z	
<b>TJ CHIEF 460G</b>			<b>MMR EVERGREEN 508E</b>	
TJ 52A			WALLACE EVERGREEN 1105	

CE	BW	WW	YW	ADG	MCE	MLK	MW	STY	DOC	CW	YG	MRB	BF	REA	API	TI
8.9	1.2	81.6	122.9	0.26	1.5	28.4	65.9	17.5	13.9	33.6	-0.06	0.38	-0.02	0.4	133.3	80.9
		30%				20%	35%	20%	30%	50%						



MMR EVERGREEN 501E - FULL SISTER TO DAM OF LOTS 2-14

- Solid performance figures, a balanced EPD profile, and being homozygous black and polled make MMR Chief 215K a no-holes sire that should keep your herd on the right track.
- Logs performance data that is above the group average for both weaning and yearling weights.
- Top 20% MILK, STAY, top 30% WW, DOC, top 35% MWW.





LOT 6 - MMR CHIEF 221K

6

### MMR CHIEF 221K

DOB: 8/20/22 ASA: 4258137 TATTOO: 221K

1/2 SM 1/2 AN | HOMOZYGOUS POLLED | HOMOZYGOUS BLACK

Birth Wt.	Adj. Weaning Wt.	Adj. Yearling Wt.	1/30/24 Wt.	Scrotal Circ.
72	575	1269	1430	41 cm

TJ FROSTY 318E CCR COWBOY CUT 5048Z  
**TJ CHIEF 460G** **MMR EVERGREEN 508E**  
 TJ 52A WALLACE EVERGREEN 1105

CE	BW	WW	YW	ADG	MCE	MLK	MW	STY	DOC	CW	YG	MRB	BF	REA	API	TI
8.9	1.2	81.6	122.9	0.26	1.5	28.4	65.9	17.5	13.9	33.6	-0.06	0.38	-0.02	0.4	133.3	80.9
		30%				20%	35%	20%	30%	50%						

- MMR Chief 221K is a burly, stout herd bull prospect with loads of dimension from all angles, he is a cattleman's type bull.
- The TJ Chief 460G x MMR Evergreen 508E flush really clicked.
- Big-time yearling growth on this one, with a 109 ratio among the sale bulls.

7

### MMR CHIEF 223K

DOB: 8/21/22 ASA: 4318357 TATTOO: 223K

1/2 SM 1/2 AN | HOMOZYGOUS POLLED | HOMOZYGOUS BLACK

Birth Wt.	Adj. Weaning Wt.	Adj. Yearling Wt.	1/30/24 Wt.	Scrotal Circ.
70	650	1112	1425	40 cm

TJ FROSTY 318E CCR COWBOY CUT 5048Z  
**TJ CHIEF 460G** **MMR EVERGREEN 508E**  
 TJ 52A WALLACE EVERGREEN 1105

CE	BW	WW	YW	ADG	MCE	MLK	MW	STY	DOC	CW	YG	MRB	BF	REA	API	TI
8.9	1.1	81.6	122.8	0.26	1.5	28.4	65.9	17.4	13.9	33.5	-0.07	0.38	-0.02	0.4	134	82.1
		30%				20%	35%	25%	30%	50%						



MMR CRIMSON TIDE J396 - MATERNAL BROTHER TO DAM OF LOTS 2-15

- Rapid early growth for this fella, as he checks in with a 109 weaning ratio among his contemporaries.
- Homozygous black and polled will keep the calves black hid and smooth headed.
- Don't let the chance to select from a large group of full brothers pass you by, these ET flushmates will add true value to your program and leave behind a sensational set of daughters!



LOT 8 - MMR CHIEF 216K

8

## MMR CHIEF 216K

DOB: 8/17/22 ASA: 4258155 TATTOO: 216K

1/2 SM 1/2 AN | HOMOZYGOUS POLLED | HOMOZYGOUS BLACK

Birth Wt.	Adj. Weaning Wt.	Adj. Yearling Wt.	1/30/24 Wt.	Scrotal Circ.
73	633	1241	1475	39 cm

TJ FROSTY 318E  
**TJ CHIEF 460G**  
 TJ 52A

CCR COWBOY CUT 5048Z  
**MMR EVERGREEN 508E**  
 WALLACE EVERGREEN 1105

CE	BW	WW	YW	ADG	MCE	MLK	MW	STY	DOC	CW	YG	MRB	BF	REA	API	TI
9.1	1.5	76.6	116.9	0.25	1.9	28.4	63.6	17.4	13.9	26	-0.07	0.38	-0.02	0.29	131.9	78.8
					20%			25%	30%	75%						

- Extension and muscle shape are the defining attributes of the 216K stud. You can't help but notice this guy when you walk through the sale bulls.
- Homozygous black, homozygous polled, and homozygous for high quality.
- 106 weaning ratio and 107 yearling ratio suggest he has maintained accelerated performance at every stage of development.

9

## MMR CHIEF 217K

DOB: 8/18/22 ASA: 4258144 TATTOO: 217K

1/2 SM 1/2 AN | HOMOZYGOUS POLLED | HOMOZYGOUS BLACK

Birth Wt.	Adj. Weaning Wt.	Adj. Yearling Wt.	1/30/24 Wt.	Scrotal Circ.
74	542	1179	1425	38 cm

TJ FROSTY 318E  
**TJ CHIEF 460G**  
 TJ 52A

CCR COWBOY CUT 5048Z  
**MMR EVERGREEN 508E**  
 WALLACE EVERGREEN 1105

CE	BW	WW	YW	ADG	MCE	MLK	MW	STY	DOC	CW	YG	MRB	BF	REA	API	TI
6	6	101.3	158.5	0.36	-0.2	28.4	75.8	17.4	13.9	42.7	-0.02	0.38	-0.02	0.37	130.4	87.9
		2%	2%	10%		20%	4%	25%	30%	25%						25%



MMR CRIMSON TIDE J355 - MATERNAL BROTHER TO DAM OF LOTS 2-15

- 217K is a bull that really hits his stride after weaning, excelling into an 1,179 pound adjusted yearling weight.
- Homozygous black and polled with the genetic profile to be a female making sire for any operation.
- He offers an elite number profile that positions him among the top 2% of the breed for WW and YW. He also ranks top 4% MWW and top 10% ADG.



10

## MMR NEBRASKA 206K

DOB: 8/10/22 ASA: 4258130 TATTOO: 206K

1/2 SM 1/2 AN | HOMOZYGOUS POLLED | HOMOZYGOUS BLACK

Birth Wt.	Adj. Weaning Wt.	Adj. Yearling Wt.	1/30/24 Wt.	Scrotal Circ.
62	585	1294	1480	39 cm

G A R ASHLAND

CCR COWBOY CUT 5048Z

TJ NEBRASKA 258G

MMR EVERGREEN 508E

TJ 33Y

WALLACE EVERGREEN 1105

CE	BW	WW	YW	ADG	MCE	MLK	MW	STY	DOC	CW	YG	MRB	BF	REA	API	TI
7	2.8	91	149	0.36	0.1	27.4	70.3	13.4	9.1	62.9	-0.11	0.54	-0.03	0.79	135.5	90.4
	10%	5%	10%			25%	15%			2%		25%		35%		20%

- Here is the kickoff to a large, featured sire group... the TJ Nebraska 258G sons!
- Five sons of MMR Evergreen 508E are available from this mating, including 206K, whose 1,294 pound yearling weight puts him at the front of this offering.
- Homozygous black and polled to cap off this intriguing half-blood herd sire package.
- Another performance outlier that ranks among the top 5% of the breed for YW!



TJ NEBRASKA 258G - SIRE OF LOS 10-20

11

## MMR NEBRASKA 207K

DOB: 8/10/22 ASA: 4258123 TATTOO: 207K

1/2 SM 1/2 AN | HOMOZYGOUS POLLED | HOMOZYGOUS BLACK

Birth Wt.	Adj. Weaning Wt.	Adj. Yearling Wt.	1/30/24 Wt.	Scrotal Circ.
70	631	1300	1460	42 cm

G A R ASHLAND

CCR COWBOY CUT 5048Z

TJ NEBRASKA 258G

MMR EVERGREEN 508E

TJ 33Y

WALLACE EVERGREEN 1105

CE	BW	WW	YW	ADG	MCE	MLK	MW	STY	DOC	CW	YG	MRB	BF	REA	API	TI
10.9	-0.3	85.7	132.6	0.29	2.6	27.4	67.6	13.4	9.1	52.8	-0.12	0.54	-0.03	0.69	142.4	91.1
	20%	25%	35%			25%	25%			10%		25%				20%

- The highest weaning performer of this flush with a 631 pound adjusted weaning weight to record a WWR at 106 and a 1,300 pound adjusted yearling weight to post a YWR at 112!
- Homozygous black and polled.
- Add consistency to your maternal genetic base by utilizing the MMR Evergreen 508E cow power.

13

## MMR NEBRASKA 214K

DOB: 8/17/22 ASA: 4258120 TATTOO: 214K

1/2 SM 1/2 AN | HOMOZYGOUS POLLED | HOMOZYGOUS BLACK

Birth Wt.	Adj. Weaning Wt.	Adj. Yearling Wt.	1/30/24 Wt.	Scrotal Circ.
70	569	1225	1470	41 cm

G A R ASHLAND

CCR COWBOY CUT 5048Z

TJ NEBRASKA 258G

MMR EVERGREEN 508E

TJ 33Y

WALLACE EVERGREEN 1105

CE	BW	WW	YW	ADG	MCE	MLK	MW	STY	DOC	CW	YG	MRB	BF	REA	API	TI
9.5	3.1	94.4	153	0.37	1.5	27.4	72.2	13.4	9.1	55.8	-0.12	0.54	-0.03	0.75	139.4	92.5
	5%	4%	4%			25%	10%			5%		25%				15%

- MMR Nebraska is another member of the five-bull TJ Nebraska 258G x MMR Evergreen 508E flush that offers so much quality and genetic consistency!
- 105 YW ratio to go along with being homozygous black and homozygous polled.
- The "Evergreen" cow family always delivers!

12

## MMR NEBRASKA 210K

DOB: 8/11/22 ASA: 4258124 TATTOO: 210K

1/2 SM 1/2 AN | HOMOZYGOUS POLLED | HOMOZYGOUS BLACK

Birth Wt.	Adj. Weaning Wt.	Adj. Yearling Wt.	1/30/24 Wt.	Scrotal Circ.
70	546	1296	1535	37 cm

G A R ASHLAND

CCR COWBOY CUT 5048Z

TJ NEBRASKA 258G

MMR EVERGREEN 508E

TJ 33Y

WALLACE EVERGREEN 1105

CE	BW	WW	YW	ADG	MCE	MLK	MW	STY	DOC	CW	YG	MRB	BF	REA	API	TI
10.2	1.3	87.7	139.3	0.32	2.2	27.4	68.7	13.4	9.1	47.7	-0.16	0.54	-0.03	0.78	139.6	89.4
	15%	15%	20%			25%	20%			15%		25%		35%		25%

- MMR Nebraska 210K is another bull that really turned up the heat after weaning, growing to a 111 YW ratio when compared to his sale contemporaries.
- Homozygous black and polled to keep the convenience traits in line on the calf crops.
- Powerful growth and performance genetic scorecard.

14

## MMR NEBRASKA 220K

DOB: 8/20/22 ASA: 4258154 TATTOO: 220K

1/2 SM 1/2 AN | HOMOZYGOUS POLLED | HOMOZYGOUS BLACK

Birth Wt.	Adj. Weaning Wt.	Adj. Yearling Wt.	1/30/24 Wt.	Scrotal Circ.
71	596	1200	1375	42 cm

G A R ASHLAND

CCR COWBOY CUT 5048Z

TJ NEBRASKA 258G

MMR EVERGREEN 508E

TJ 33Y

WALLACE EVERGREEN 1105

CE	BW	WW	YW	ADG	MCE	MLK	MW	STY	DOC	CW	YG	MRB	BF	REA	API	TI
12.2	-1.3	73.9	112.8	0.24	3.3	27.4	61.9	13.4	9.1	34.3	-0.18	0.54	-0.03	0.66	141.2	85.5
	30%					25%						25%				35%

- Solid performance data from birth to yearling, highlighted by his 103 yearling ratio.
- Invest in bulls from a cow family that can move your calf crop forward for maternal traits.
- Homozygous black and homozygous polled.



LOT 15 - MMR NEBRASKA 250K

15

MMR NEBRASKA 250K

DOB: 8/6/22 ASA: 4258142 TATTOO: 250K

1/2 SM 1/2 AN | HOMOZYGOUS POLLED | HOMOZYGOUS BLACK

Birth Wt.	Adj. Weaning Wt.	Adj. Yearling Wt.	1/30/24 Wt.	Scrotal Circ.
66	496	1079	1280	32.5 cm

G A R ASHLAND  
TJ NEBRASKA 258G  
TJ 33Y

CAMP CAMPBELL E737  
MMR EVERGREEN H184  
WALLACE EVERGREEN 1105

CE	BW	WW	YW	ADG	MCE	MLK	MW	STY	DOC	CW	YG	MRB	BF	REA	API	TI
13.6	-0.2	78.6	125.2	0.29	3.5	25.2	61	12.7	8.6	37.6	-0.2	0.56	-0.03	0.73	144.1	88.1
		35%	35%							35%	25%			35%	25%	

- You will admire 250K for his depth of body, correctness in his build, and muscle dimension.
- This half-blood TJ Nebraska 258G son hits the mark on so many traits on his EPD profile, making him a prospect with loads of usefulness to many operations.
- Homozygous black and homozygous polled.
- A moderate birth weight bull that offers true performance and big spread genetics!



MMR CAMPBELL H190 - FULL BROTHER TO DAM OF LOT 15





LOT 16 - MMR NEBRASKA 211K

16

## MMR NEBRASKA 211K

DOB: 8/5/22 ASA: 4258139 TATTOO: 211K 

1/2 SM 1/2 AN | HOMOZYGOUS POLLED | HOMOZYGOUS BLACK

Birth Wt.	Adj. Weaning Wt.	Adj. Yearling Wt.	1/30/24 Wt.	Scrotal Circ.
56	645	1308	1550	35 cm

G A R ASHLAND

DOUBLE G PAYWEIGHT 7705

TJ NEBRASKA 258G

MMR MISS CROSSROADS H132

TJ 33Y

MMR MISS CROSSROADS 761E

CE	BW	WW	YW	ADG	MCE	MLK	MW	STY	DOC	CW	YG	MRB	BF	REA	API	TI
17.2	0.1	97.5	162.1	0.4	7.8	35.1	85.4	11.7	6	63.2	-0.1	0.57	-0.03	0.73	155.1	100.8
10%		3%	2%	2%	35%	1%	1%			2%		25%			20%	3%

- 211K will be a favorite of many on sale day for his muscle pattern, depth of rib, and overall herd bull stature. Mark him in your sale book.
- 108 weaning ratio and 112 yearling ratio is one of the top performers in the Simmental offering.
- Homozygous black and polled.
- Curve bending individual performance and EPD profiles. This guy is a special genetic piece.
- Top 1% MILK, MWW, CW, TI, top 2% YW, ADG, top 3% WW, API, top 10% CE, top 20% API, and top 25% MARB.
- The number 1 spread bull in the offering that is recommended for use on heifers without sacrificing power, performance, and profitability!

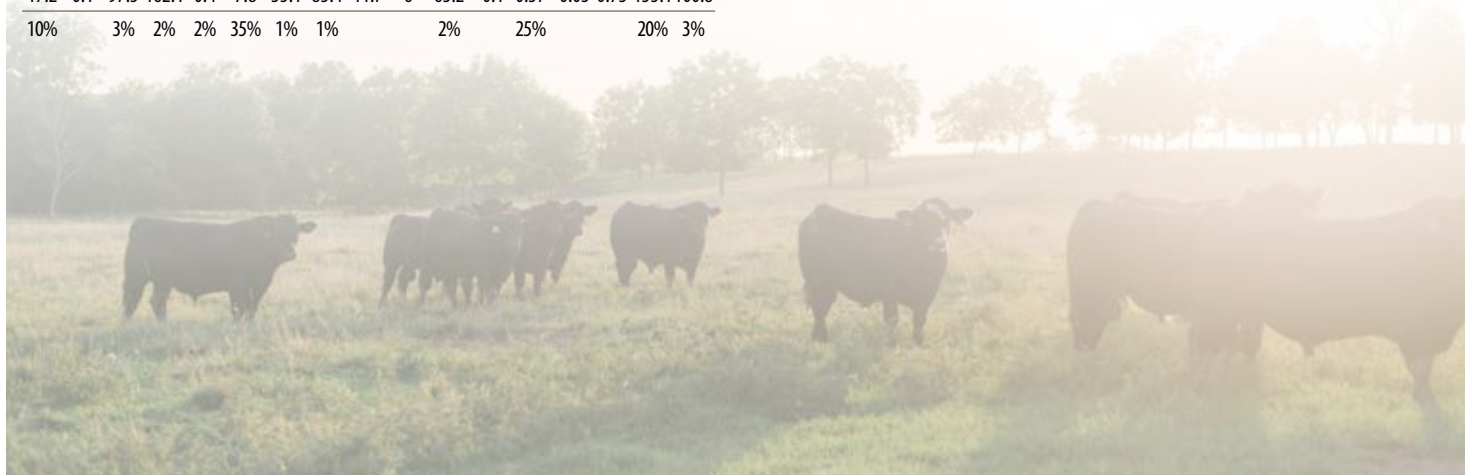





LOT 17 - MMR NEBRASKA 213K



**MMR CHIEF J400**  
MATERNAL BROTHER TO DAM OF LOT 17



**MISS CCF Z261**  
MATERNAL GRANDDAM OF LOT 17



**MMR PAYDIRT H203**  
FULL BROTHER TO DAM OF LOT 17

## 17

### MMR NEBRASKA 213K

DOB: 8/16/22 ASA: 4258122 TATTOO: 213K 

**1/2 SM 1/2 AN | HOMOZYGOUS POLLED | HOMOZYGOUS BLACK**

Birth Wt.	Adj. Weaning Wt.	Adj. Yearling Wt.	1/30/24 Wt.	Scrotal Circ.
68	585	1346	1570	40 cm

G A R ASHLAND  
**TJ NEBRASKA 258G**  
TJ 33Y

CCR PAY DIRT 2340C  
**MMR ANTOINETTE H177**  
MISS CCF Z261

CE	BW	WW	YW	ADG	MCE	MLK	MW	STY	DOC	CW	YG	MRB	BF	REA	API	TI
14	-0.5	95.6	160	0.4	7.2	32.7	81.3	12.7	5.7	64.1	-0.15	0.5	-0.03	0.96	150	98.3
35%		4%	2%	2%		4%	1%			2%		30%		15%	25%	4%

- Striking profile and loads of eye appeal in 213K. He combines that with ample shape and substance to be a leading prospect in this offering.
- Here is the number 2 yearling weight bull in the entire sale, weighing in at 1,346 pounds.
- Homozygous black and polled with a big-league growth and carcass genetic profile.





18

## MMR NEBRASKA 212K

DOB: 8/14/22

ASA: 4258140

TATTOO: 212K



1/2 SM 1/2 AN | HOMOZYGOUS POLLED | HOMOZYGOUS BLACK

Birth Wt.	Adj. Weaning Wt.	Adj. Yearling Wt.	1/30/24 Wt.	Scrotal Circ.
67	572	1156	1385	40 cm
G A R ASHLAND		BAR CK WILSON 1219Z		
TJ NEBRASKA 258G		BAR CK MS 1219Z 5185C		
TJ 33Y		BAR CK MS 7608 3101A		

CE	BW	WW	YW	ADG	MCE	MLK	MW	STY	DOC	CW	YG	MRB	BF	REA	API	TI
17.1	-1.2	81.3	129.9	0.3	7.4	39.3	80.7	15.5	9.6	53	-0.25	0.73	-0.04	1.07	167.1	97.4
10%	30%	30%	25%	30%		1%	1%			10%		10%		5%	10%	5%

- MMR Nebraska 212K offers calving ease and maternal genetics with a unique ability to improve carcass characteristics simultaneously.
- His combination of 167.1 API and 97.4 TI is one of the best set of indexes within this sale book.
- Homozygous black and homozygous polled.
- Elite calving ease with real world performance!



19

## MMR NEBRASKA 230K

DOB: 9/2/22

ASA: 4258117

TATTOO: 230K



5/8 SM 3/8 AN | HOMOZYGOUS POLLED | HOMOZYGOUS BLACK

Birth Wt.	Adj. Weaning Wt.	Adj. Yearling Wt.	1/30/24 Wt.	Scrotal Circ.
78	626	1041	1205	37 cm
G A R ASHLAND		BAR CK NO EQUAL 4118B		
TJ NEBRASKA 258G		BAR CKMS 4118B 8155F		
TJ 33Y		BAR CK MS 56B 6071D		

CE	BW	WW	YW	ADG	MCE	MLK	MW	STY	DOC	CW	YG	MRB	BF	REA	API	TI
15.7	-2.4	73.3	113.4	0.25	7.5	30.8	68.1	14.4	7.5	17.1	-0.16	0.75	-0.02	0.41	161.3	92.4
20%	15%					10%	25%					10%			15%	15%

- Stout herd sire prospect that posted a 105 weaning weight ratio.
- Homozygous black and polled with tons of maternal genetic potential for those that raise their own heifers.
- Another top calving ease herd sire prospect that is recommended for use on heifers.



BAR CKMS 4118B 8155F - DAM OF LOT 19

20

## MMR NEBRASKA 222K

DOB: 8/21/22

ASA: 4258149

TATTOO: 222K

1/2 SM 1/2 AN | HOMOZYGOUS POLLED | HOMOZYGOUS BLACK

Birth Wt.	Adj. Weaning Wt.	Adj. Yearling Wt.	1/30/24 Wt.	Scrotal Circ.
73	605	1406	1460	36 cm
G A R ASHLAND		W/C UNITED 956Y		
TJ NEBRASKA 258G		MMR QUEEN H113		
TJ 33Y		TUELL MS.		

CE	BW	WW	YW	ADG	MCE	MLK	MW	STY	DOC	CW	YG	MRB	BF	REA	API	TI
12.9	0.4	98.4	169.7	0.45	5.6	31	81.1	11.8	6	64.7	-0.18	0.42	-0.04	0.99	143.4	97.2
	2%	1%	1%			10%	1%			2%				10%	35%	5%

- Elite growth potential for 222K, as evidenced by his performance figures and genetics merits.
- The number 1 yearling weight bull in this sale, tipping the scale at 1,406 pounds for a 121 ratio among the Simmental sale bulls.
- His 98.4 EPD and 169.7 YW EPD are both tops among the sale bulls and position him among the top 2% of the breed for WW and top 1% for YW and ADG.
- 222K will enhance whole herd profitability with his performance and phenotype combination!



W/C UNITED 956Y - MATERNAL GRANDSIRE OF LOT 20



**LOT 21 - MMR BOLD RULER 248K**



**LOT 22 - MMR BOLD RULER 249K**

- 248K is as powerful of a bull as you will find in this offering. Study his muscle shape, bone, and how well he balances and ties all his pieces together in a smooth package.
- This flush of KBHR Bold Ruler H152 to the TR MS Echo 7459E donor met all our expectations. When you see her five sons in this offering, you will agree.
- Massive 111 weaning weight ratio to go with being homozygous black and polled.
- There aren't many EPD boxes that 248K doesn't light up!
- The dam of 248K is a maternal sister to TR Ms Precision 2077Z, a foundation Angus donor in the SimGenetic program at Kearns Cattle Company!



**KBHR BOLD RULER H152 - SIRE OF LOTS 21-25**



**TR MS ECHO 7459E - DAM OF LOTS 21-25**

- Loads of meat and mass in the 249K bull. If you like powerful cattle, he is one you need to evaluate closely.
- 249K posted a 106 weaning weight ratio on his performance ledger.
- Homozygous black and polled to add even more value to this impressive genetic package.
- These flush brothers are safe to use on heifers, while maintaining curve bending performance to maximize profit at weaning!

## 21

### MMR BOLD RULER 248K

DOB: 9/5/22 ASA: 4258127 TATTOO: 248K 

**1/2 SM 1/2 AN | HOMOZYGOUS POLLED | HOMOZYGOUS BLACK**

Birth Wt.	Adj. Weaning Wt.	Adj. Yearling Wt.	1/30/24 Wt.	Scrotal Circ.
73	658	1052	1245	37 cm

WS PROCLAMATION E202 BASIN PAYWEIGHT 1682  
**KBHR BOLD RULER H152** **TR MS ECHO 7459E**  
 BAR CK MS X38 106Z TR MS PRECISION 9729W ET

CE	BW	WW	YW	ADG	MCE	MLK	MW	STY	DOC	CW	YG	MRB	BF	REA	API	TI
15.3	-1.4	83.3	136.6	0.33	10.9	23.1	64.6	17.1	17.6	51.5	0	0.77	-0.01	0.46	168.2	95.1
20%	25%	25%	20%	15%	5%			25%	10%	10%		10%			10%	10%

## 22

### MMR BOLD RULER 249K

DOB: 9/5/22 ASA: 4258134 TATTOO: 249K 

**1/2 SM 1/2 AN | HOMOZYGOUS POLLED | HOMOZYGOUS BLACK**

Birth Wt.	Adj. Weaning Wt.	Adj. Yearling Wt.	1/30/24 Wt.	Scrotal Circ.
76	633	1159	1345	44 cm

WS PROCLAMATION E202 BASIN PAYWEIGHT 1682  
**KBHR BOLD RULER H152** **TR MS ECHO 7459E**  
 BAR CK MS X38 106Z TR MS PRECISION 9729W ET

CE	BW	WW	YW	ADG	MCE	MLK	MW	STY	DOC	CW	YG	MRB	BF	REA	API	TI
15.9	-1.6	78.6	126.9	0.3	11	23.1	62.3	17.1	17.6	57	0.04	0.77	-0.01	0.4	168.5	93.9
20%	25%	30%	30%	5%				25%	10%	5%		10%			10%	10%



23

## MMR BOLD RULER 254K

DOB: 9/5/22

ASA: 4258136

TATTOO: 254K



1/2 SM 1/2 AN | HOMOZYGOUS POLLED | HOMOZYGOUS BLACK

Birth Wt.	Adj. Weaning Wt.	Adj. Yearling Wt.	1/30/24 Wt.	Scrotal Circ.
75	605	997	1200	43 cm

WS PROCLAMATION E202

BASIN PAYWEIGHT 1682

KBHR BOLD RULER H152

TR MS ECHO 7459E

BAR CK MS X38 106Z

TR MS PRECISION 9729W ET

CE	BW	WW	YW	ADG	MCE	MLK	MW	STY	DOC	CW	YG	MRB	BF	REA	API	TI
14.6	-0.3	88.1	144.4	0.35	10.3	23.1	67	17.1	17.6	60	0	0.77	-0.01	0.55	169.1	98.3
30%	15%	10%	10%	10%		30%	25%	10%	3%		10%			10%	4%	

- Strong weaning growth, homozygous black, and homozygous polled continuing through this successful set of flush brothers.
- The TR MS Echo 7459E donor traces back to a legendary sire of the modern-day Angus breed, Basin Payweight 1682. There's power in that pedigree.
- A maternal brother to this set of ET flushmate brothers was purchased in our fall 2022 production sale by Wilkins Simmental Farms of McCloud, Oklahoma.



TR MS PRECISION 2077Z - MATERNAL SISTER TO DAM OF LOTS 21-25

24

## MMR BOLD RULER 256K

DOB: 9/3/22

ASA: 4295869

TATTOO: 256K



1/2 SM 1/2 AN | HOMOZYGOUS POLLED | HOMOZYGOUS BLACK

Birth Wt.	Adj. Weaning Wt.	Adj. Yearling Wt.	1/30/24 Wt.	Scrotal Circ.
73	641	1172	1290	40 cm

WS PROCLAMATION E202

BASIN PAYWEIGHT 1682

KBHR BOLD RULER H152

TR MS ECHO 7459E

BAR CK MS X38 106Z

TR MS PRECISION 9729W ET

CE	BW	WW	YW	ADG	MCE	MLK	MW	STY	DOC	CW	YG	MRB	BF	REA	API	TI
15.8	0.2	90.6	148.3	0.36	10.9	23.1	68.2	17.1	17.6	50.6	0.03	0.77	-0.01	0.35	170.7	99.2
20%	10%	10%	10%	5%		25%	25%	10%	10%		10%			5%	4%	

- 256K is one of the leaders in this class of Simmental-influenced bulls. He is correct in his build, stout and powerful in his muscle pattern, yet still soft made and has plenty of herd bull presence.
- His weaning weight ratios at 108 among the sale offering.
- Like his flush brothers, he carries a genetic profile that brings something to the table for almost any cattleman! He offers breed leading growth, carcass quality, longevity, and calving ease!



MMR GOLD J336 - MATERNAL BROTHER TO LOTS 21-25

25

## MMR BOLD RULER 261K

DOB: 9/5/22

ASA: 4295868

TATTOO: 261K



1/2 SM 1/2 AN | HOMOZYGOUS POLLED | HOMOZYGOUS BLACK

Birth Wt.	Adj. Weaning Wt.	Adj. Yearling Wt.	1/30/24 Wt.	Scrotal Circ.
74	707	1154	1425	40 cm

WS PROCLAMATION E202

BASIN PAYWEIGHT 1682

KBHR BOLD RULER H152

TR MS ECHO 7459E

BAR CK MS X38 106Z

TR MS PRECISION 9729W ET

CE	BW	WW	YW	ADG	MCE	MLK	MW	STY	DOC	CW	YG	MRB	BF	REA	API	TI
15.3	-0.8	92.4	148.6	0.35	10.6	23.1	69.2	17.1	17.6	58.4	0.01	0.77	-0.01	0.49	172.1	101.3
20%	35%	10%	10%	10%	10%		20%	25%	10%	4%		10%		5%	2%	

- MMR Bold Ruler 261K fits the mold of the other members of this flush. They are powerful, soggy, well balanced, and full of masculine character.
- All these boys are packed with weaning performance, but he takes the cake!
- 261K is the number 3 individual weaning weight bull in the sale at 707 pounds!
- His 172.1 API and 101.3 TI validates that 261K and his brothers have as attractive a genetic profile as you can find in this year's Simmental sale bulls.
- Elite indices for even the most discriminating breeder!



LOT 25 - MMR BOLD RULER 261K



LOT 24 - MMR BOLD RULER 256K





LOT 26 - MMR 922G 235K

26

MMR 922G 235K

DOB: 9/10/22

ASA: 4258145

TATTOO: 235K



1/2 SM 1/2 AN | HOMOZYGOUS POLLED | HOMOZYGOUS BLACK

Birth Wt.	Adj. Weaning Wt.	Adj. Yearling Wt.	1/30/24 Wt.	Scrotal Circ.
66	533	1139	1280	43 cm

BAR CK B1206Y 4196B

MAR INNOVATION 251

BAR CK 4196B 922G

MMR MISS GAMECHANGER 762E

BAR CK MS B1206Y 722E

TUEL MS GAMECHANGER 359A

CE	BW	WW	YW	ADG	MCE	MLK	MW	STY	DOC	CW	YG	MRB	BF	REA	API	TI
16.8	-2.1	66.7	110.2	0.27	10.3	24.6	57.8	11.5	13.7	41.2	-0.11	0.71	-0.02	0.59	152.8	86.9
15%	20%				10%				35%	30%		10%		20%	30%	

- Study the photo of 235K and you will notice the extension and eye appeal this bull possesses.
- Traits of convenience are covered with this bull: homozygous black, homozygous polled, and should be safe for breeding heifers.
- 66 pound birth weight for the son of BAR CK 4195B 922G is one of the lightest in the sale.
- High carcass quality and calving ease in his genetic profile, while also ranking highly for both API and TI.
- Another herd sire prospect that is recommended for use on heifers.



MAR INNOVATION 251 - MATERNAL GRANDSIRE OF LOT 26





LOT 27 - MMR 922G 241K

27

MMR 922G 241K

DOB: 9/22/22 ASA: 4258115 TATTOO: 241K

5/8 SM 3/8 AN | HOMOZYGOUS POLLED | HOMOZYGOUS BLACK

Birth Wt.	Adj. Weaning Wt.	Adj. Yearling Wt.	1/30/24 Wt.	Scrotal Circ.
85	606	1183	1280	39 cm
BAR CK B1206Y 4196B		HOOK'S BALTIC 17B		
BAR CK 4196B 922G		MMR QUEEN 9511G		
BAR CK MS B1206Y 722E		TUELL MS.		

CE	BW	WW	YW	ADG	MCE	MLK	MW	STY	DOC	CW	YG	MRB	BF	REA	API	TI
12.8	-0.7	66.7	103.9	0.23	5.8	21.2	54.8	14.3	14.1	20.7	-0.19	0.54	-0.05	0.37	140.7	80.3
35%				30%				25%								

- Cowboy bull here! He's loaded with mass from end to end.
- Solid in his growth performance at weaning and yearling.
- Homozygous black and polled.
- Take advantage of added growth, gain, and marbling genetic ability.

29

MMR 922G 240K

DOB: 9/22/22 ASA: 4258118 TATTOO: 240K

1/2 SM 1/2 AN | HOMOZYGOUS POLLED | HOMOZYGOUS BLACK

Birth Wt.	Adj. Weaning Wt.	Adj. Yearling Wt.	1/30/24 Wt.	Scrotal Circ.
82	611	1220	1380	39 cm
BAR CK B1206Y 4196B		TUEL MR RECALL B4011		
BAR CK 4196B 922G		MMR VALERIE 754E		
BAR CK MS B1206Y 722E		JM MS TRAVELER 004 9049		

CE	BW	WW	YW	ADG	MCE	MLK	MW	STY	DOC	CW	YG	MRB	BF	REA	API	TI
12	-0.7	73.1	114	0.26	6.3	27.4	64.1	14.4	14.5	48.4	-0.03	0.58	-0.01	0.51	143.5	84.7
35%				25%				25%				15%		20%		35%

- Homozygous black and polled, high-performance prospect who was well above average on both his weaning and yearling weight measures.
- Inject marbling and calving ease into a cow herd with 240K, while keeping them docile and having an all-around genetic merit.

28

MMR 922G 237K

DOB: 9/15/22 ASA: 4258126 TATTOO: 237K

1/2 SM 1/2 AN | HOMOZYGOUS POLLED | HOMOZYGOUS BLACK

Birth Wt.	Adj. Weaning Wt.	Adj. Yearling Wt.	1/30/24 Wt.	Scrotal Circ.
68	583	1232	1400	38 cm
BAR CK B1206Y 4196B		TUEL MR RECALL B4011		
BAR CK 4196B 922G		MMR ECHO 511E		
BAR CK MS B1206Y 722E		FCR MS TIME 9063		

CE	BW	WW	YW	ADG	MCE	MLK	MW	STY	DOC	CW	YG	MRB	BF	REA	API	TI
14.9	0.3	75.8	122	0.29	8.1	24	62.3	13	13.8	43.5	-0.2	0.6	-0.02	0.91	146.7	86.9
25%				35%				30%				35%		20%		20%

- 237K is the high-performance member of the BAR CK 4195B 922G sire group, posting a 106 yearling weight ratio among his sale contemporaries.
- This bull offers mating versatility, as he is suitable for trailing heifers, while also being a carcass improver with high index values.
- Homozygous black and homozygous polled.





LOT 30 - MMR HIGH ROAD 200K

30

## MMR HIGH ROAD 200K

DOB: 7/29/22 ASA: 4291251 TATTOO: 200K

3/8 SM 5/8 AN | HOMOZYGOUS POLLED

Birth Wt.	Adj. Weaning Wt.	Adj. Yearling Wt.	1/30/24 Wt.	Scrotal Circ.
66	513	1027	1350	38 cm

DEER VALLEY GROWTH FUND

CDI TRUSTEE 387F

HOFFMAN HIGH ROAD

HOF NEBRASKA QUEEN 0482H

HA RITO LADY 3839

BAR CK MS T184 A1221Y

CE	BW	WW	YW	ADG	MCE	MLK	MW	STY	DOC	CW	YG	MRB	BF	REA	API	TI
14.8	1.4	94.4	153.4	0.37	10.2	26.6	74.5	13.4	12.6	54.1	-0.03	0.51	-0.01	0.63	144	92.9
25%	5%	4%	4%	10%	30%	10%			10%	30%			35%	15%		

- The highlight of the Hoffman High Road sire group, 200K is a high growth genetic bull. He's wide built and stout from every angle.
- Dam is a young CDI Trustee 387F daughter sourced from the Hoffman Ranch in Nebraska.
- This is the kind of bull that will add pounds on a set of feeder steers!



HOFFMAN HIGH ROAD - SIRE OF LOTS 30-34







CDI TRUSTEE 387F - MATERNAL GRANDSIRE OF LOT 30 &amp; 31

31

## MMR HIGH ROAD 252K

DOB: 7/29/22 ASA: 4258138 TATTOO: 252K

3/8 SM 5/8 AN | HOMOZYGOUS POLLED

Birth Wt.	Adj. Weaning Wt.	Adj. Yearling Wt.	1/30/24 Wt.	Scrotal Circ.
64	476	1025	1225	37 cm

DEER VALLEY GROWTH FUND  
HOFFMAN HIGH ROAD  
HA RITO LADY 3839

CDI TRUSTEE 387F  
HOF NEBRASKA QUEEN 0459H  
BAR CK MS U389 E919Z

CE	BW	WW	YW	ADG	MCE	MLK	MW	STY	DOC	CW	YG	MRB	BF	REA	API	TI
16.2	-0.8	89.8	146	0.35	10.7	28.1	73.8	12	12.6	53.7	-0.06	0.45	0.00	0.72	141.4	91.5
15%	35%	10%	10%	10%	10%	20%	10%			10%						15%

- Bred on the same cross as the 200K bull, 252K is another strong growth genetic bull who incorporates more calving ease into his profile.
- Sired by the \$130,000 Hoffman High Road, one of the leading members of the illustrious ST Genetics herd sire battery, this is a sire group that we have admired since day one!
- Homozygous black and homozygous polled.

32

## MMR HIGH ROAD 202K

DOB: 8/3/22 ASA: 4291252 TATTOO: 202K

1/4 SM 3/4 AN | HOMOZYGOUS POLLED | HOMOZYGOUS BLACK

Birth Wt.	Adj. Weaning Wt.	Adj. Yearling Wt.	1/30/24 Wt.	Scrotal Circ.
68	425	1009	1200	37 cm

DEER VALLEY GROWTH FUND  
HOFFMAN HIGH ROAD  
HA RITO LADY 3839

HA COWBOY UP 8308  
HOF NEBRASKA QUEEN 0568H  
HOF NEBRASKA QUEEN 8843F

CE	BW	WW	YW	ADG	MCE	MLK	MW	STY	DOC	CW	YG	MRB	BF	REA	API	TI
15.2	-3.3	75.9	135.1	0.37	10.7	21.3	59.9	11.1	15.6	33.5	0	0.49	0.00	0.31	141.4	86.8
25%	10%	20%	4%	10%					15%	50%		30%				30%

- MMR High Road 202K ranks among the top 5 bulls in the sale for both YW and ADG on paper. The growth potential is apparent!
- Homozygous black and polled Hoffman High Road son with a touch more Angus in his genetic makeup.
- Dam is a young Hoffman Ranch cow that raised this guy during her rookie season of production.

33

## MMR HIGH ROAD 203K

DOB: 8/5/22 ASA: 4258151 TATTOO: 203K

1/4 SM 3/4 AN | HOMOZYGOUS POLLED

Birth Wt.	Adj. Weaning Wt.	Adj. Yearling Wt.	1/30/24 Wt.	Scrotal Circ.
59	463	1055	1260	40 cm

DEER VALLEY GROWTH FUND  
HOFFMAN HIGH ROAD  
HA RITO LADY 3839

WHEATLAND RINGLEADER 834F  
HOF MISS GRACE 0781H  
MCKY H MISS GRACE 4292

CE	BW	WW	YW	ADG	MCE	MLK	MW	STY	DOC	CW	YG	MRB	BF	REA	API	TI
16.1	1.8	87.6	144.1	0.35	11.6	18.9	63.9	9.7	12.4	60.4	0.07	0.39	0.01	0.5	127.6	84.1
15%		15%	10%	10%	3%						3%					

- Homozygous polled and ready for strong service in your program.
- These Hoffman High Road sons come easy and carry high growth EPDs on their sheet.
- Calving ease, growth at weaning, and a strong combination of maternal function and carcass merit make this sire group one of the most popular we have EVER offered!

34

## MMR HIGH ROAD 204K

DOB: 7/29/22 ASA: 4258116 TATTOO: 204K

1/4 SM 3/4 AN | HOMOZYGOUS POLLED

Birth Wt.	Adj. Weaning Wt.	Adj. Yearling Wt.	1/30/24 Wt.	Scrotal Circ.
66	442	1025	1240	40 cm

DEER VALLEY GROWTH FUND  
HOFFMAN HIGH ROAD  
HA RITO LADY 3839

MR HOC BROKER  
HOF SARA 082H  
SILVEIRAS SARAS DREAM 6322

CE	BW	WW	YW	ADG	MCE	MLK	MW	STY	DOC	CW	YG	MRB	BF	REA	API	TI
13	0.5	87.1	148.5	0.38	9.6	22.3	66.4	10.1	12	53.6	0.07	0.44	0.01	0.39	129.9	86.8
		15%	10%	3%	15%		30%			10%						30%

- Homozygous polled, high ADG and YW EPDs. 204K fits the mold of all these Hoffman High Road sons.
- If you want to add growth and gain to a set of cows, study these half-brothers closely.
- The product of another Hoffman Ranch cow, raising a sale bull on her first calf.



LOT 35 - MMR BRUTUS 257K

## 35

### MMR BRUTUS 257K

DOB: 8/19/22 ASA: 4291253 TATTOO: 257K

**1/2 SM 1/2 AN | HOMOZYGOUS POLLED | HOMOZYGOUS BLACK**

Birth Wt.	Adj. Weaning Wt.	Adj. Yearling Wt.	1/30/24 Wt.	Scrotal Circ.
76	713	1138	1470	39 cm
CAMP CAMPBELL E737		ELLINGSON TOP SHELF 5050		
<b>TJ BRUTUS 428H</b>		<b>EA BLACKCLASS 7120</b>		
TJ 5F		EA BLACKCLASS 4013		

CE	BW	WW	YW	ADG	MCE	MLK	MW	STY	DOC	CW	YG	MRB	BF	REA	API	TI
13.2	0.3	88.7	136	0.3	6	25.4	69.8	15.6	15.1	41.1	-0.1	0.4	-0.02	0.57	142.4	88.8
	15%	20%	30%			20%		20%	30%						25%	

- MMR Brutus 257K is long bodied, extended, and just good quality livestock. Correct in his build with ample shape and substance, there's no question he will be a favorite of many on sale day.
- A performance standout, 257K posted the number 2 weaning weight in the entire Simmental offering at 713 pounds!
- His dam hails from the renowned Ellingson Angus breeding program in North Dakota.
- Homozygous black and polled herd sire prospect with breed leading growth!



TJ BRUTUS 428H - SIRE OF LOTS 35 & 38







E &amp; B WILDCAT 9402 - SIRE OF LOT 36

36

## MMR WILDCAT 259K

DOB: 9/10/22 ASA: 4295871 TATTOO: 259K

PB AN | HOMOZYGOUS POLLED | HOMOZYGOUS BLACK

Birth Wt.	Adj. Weaning Wt.	Adj. Yearling Wt.	1/30/24 Wt.	Scrotal Circ.
70	678	1248	1395	32 cm
GAR DISCOVERY 6737H		S CHISUM 6175		
E & B WILDCAT 9402		THOMAS ADVENTURE GIRL 3398		
E&B LADY PLUS 643		THOMAS ADVENTURE GIRL 8752		

CE	BW	WW	YW	ADG	MCE	MLK	MW	STY	DOC	CW	YG	MRB	BF	REA	API	TI
13.6	-0.3	85.5	134.1	0.3	7.5	22.1	64.7	12.1	15.4	47.1	-0.06	0.36	0.00	0.65	133.7	86.2
20%		20%	30%	20%		15%		35%								

- Big-league growth stud from this son of E&B Wildcat 9402. His S Chisum 6175 sired 10-year-old dam has been a role model in production
- 114 weaning weight ratio and 107 yearling weight ratio.
- Homozygous black and polled and high docility EPD to add convenience traits to his package!

37

## MMR GOLD 225K

DOB: 8/25/22 ASA: 4258146 TATTOO: 225K

1/2 SM 1/2 AN | HOMOZYGOUS POLLED | HOMOZYGOUS BLACK

Birth Wt.	Adj. Weaning Wt.	Adj. Yearling Wt.	1/30/24 Wt.	Scrotal Circ.
70	539	1004	1280	40 cm
HOOK'S EAGLE 6E		44 CAPITALIST 3165		
TJ GOLD 274G		JB ERICA 6110		
TJ 12C		THOMAS ERICA 7539		

CE	BW	WW	YW	ADG	MCE	MLK	MW	STY	DOC	CW	YG	MRB	BF	REA	API	TI
12.2	-0.4	69.7	107.5	0.24	6.8	19.5	54.7	15.7	14.6	31.6	-0.08	0.44	-0.01	0.48	137	78.3
25%																

- A nice 1/2 blood bull with balanced genetic figures.
- These are some of the first TJ Gold 274G sons we have offered, and we think you will appreciate their quality!
- Tremendous balance both on paper and phenotypically!

38

## MMR BRUTUS 260K

DOB: 9/10/22 ASA: 4318358 TATTOO: 260K

1/2 SM 1/2 AN | HOMOZYGOUS BLACK

Birth Wt.	Adj. Weaning Wt.	Adj. Yearling Wt.	1/30/24 Wt.	Scrotal Circ.
71	677	1176	1390	44 cm
CAMP CAMPBELL E737		ANGUS		
TJ BRUTUS 428H		MMR MISS 6260		
TJ 5F		ANGUS		

CE	BW	WW	YW	ADG	MCE	MLK	MW	STY	DOC	CW	YG	MRB	BF	REA	API	TI
13	-0.7	76.8	118.1	0.26	6.4	25.9	64.1	11.1	14.6	37.1	-0.13	0.44	-0.02	0.64	132.1	83.8
35%		35%		25%												

- 260K is one of the heaviest growth bulls in the offering, with a 114 WW ratio and 101 yearling weight ratio.
- Utilize this bull to make growthy feeder steers for your marketplace.
- His moderate 70 pound birth weight only adds convenience to the extra power and substance that he will contribute to any cow herd.



TJ GOLD 274G - SIRE OF LOT 37



LOT 39 - MMR NEBRASKA 243K



MMR 306G K060 - PATERNAL BROTHER TO LOTS 40 & 41



MMR TEAR DROP H116 - MATERNAL BROTHER TO DAM OF LOT 40



CCR COWBOY CUT 5048Z - MATERNAL GRANDSIRE OF LOT 41

39

MMR NEBRASKA 243K

DOB: 10/2/22

ASA: 4258148

TATTOO: 243K

5/8 SM 3/8 AN | HOMOZYGOUS POLLED | HOMOZYGOUS BLACK

Birth Wt.	Adj. Weaning Wt.	Adj. Yearling Wt.	1/30/24 Wt.	Scrotal Circ.
77	627	1234	1240	39 cm

G A R ASHLAND

KBHR QUIGLEY C154

TJ NEBRASKA 258G

BAR CK MS C154 8204F

TJ 33Y

BAR CK MS 915Z 5098C

CE	BW	WW	YW	ADG	MCE	MLK	MW	STY	DOC	CW	YG	MRB	BF	REA	API	TI
12	0.5	85.3	136.2	0.32	6.4	25.7	68.2	17.9	15.3	52.2	-0.2	0.51	-0.05	0.8	151.3	90
	20%	20%	20%			35%	25%	20%	20%	10%		30%		30%	25%	20%

- MMR Nebraska 243K is a square hipped, attractively made herd sire prospect. This bull will be the envy of the neighborhood in your pastures next breeding season.
- Homozygous black and polled with a 105 WW ratio and 106 YW ratio among these sale bulls.
- If genetic merit is of high priority to you, this bull checks as many boxes as any in the sale for EPD excellence!

40

MMR 306G 236K

DOB: 9/14/22

ASA: 4258133

TATTOO: 236K

5/8 SM 3/8 AN | HOMOZYGOUS POLLED | HOMOZYGOUS BLACK

Birth Wt.	Adj. Weaning Wt.	Adj. Yearling Wt.	1/30/24 Wt.	Scrotal Circ.
72	538	1146	1345	41 cm

TJ FROSTY 318E

ROCKING P LEGENDARY C918

TJ MMR 306G

MMR GAMECHANGER 869F

TJ 103B

MMR MS. EFFECTIVE

CE	BW	WW	YW	ADG	MCE	MLK	MW	STY	DOC	CW	YG	MRB	BF	REA	API	TI
13.1	1.2	89.1	139.1	0.31	6.2	21.9	66.4	12.3	14.5	49.8	-0.15	0.18	-0.03	0.76	122.8	82.5
	15%	15%	25%				30%		25%	15%						

- Homozygous black and polled herd sire with strong growth genetic figures.
- Tie into the TJ MMR 306G sire group for a set of brothers that can add pounds to your steers.
- MMR Tear Drop H116 is a maternal brother to the dam of 236K. H116 was purchased by Brent Paddock in our spring 2022 sale.
- An absolute and real beef bull that offers tremendous body, substance, and fleshing ease.

41

MMR 306G 234K

DOB: 9/9/22

ASA: 4258152

TATTOO: 234K

5/8 SM 3/8 AN | HOMOZYGOUS POLLED | HOMOZYGOUS BLACK

Birth Wt.	Adj. Weaning Wt.	Adj. Yearling Wt.	1/30/24 Wt.	Scrotal Circ.
70	534	1096	1305	39.5 cm

TJ FROSTY 318E

CCR COWBOY CUT 5048Z

TJ MMR 306G

MMR MOJO 756E

TJ 103B

MMR MS. RIGHT

CE	BW	WW	YW	ADG	MCE	MLK	MW	STY	DOC	CW	YG	MRB	BF	REA	API	TI
12.2	2.1	87.7	128.7	0.26	6.8	22.4	65.9	15.5	15.6	39.1	-0.23	0.23	-0.04	0.81	127.1	81.4
		15%	30%				35%		15%	35%				30%		

- TJ MMR 306G son whose dam goes back to the legendary CCR Cowboy Cut 5048Z.
- 234K should be able to do a lot of good things in your herd, whether it is adding growth or producing the keeping kind of females.
- Elite growth combines makes him a great option for any program that markets their steers at weaning.





TJ GOLD 274G - SIRE OF LOT 42

42

### MMR GOLD 228K

DOB: 8/31/22 ASA: 4295852 TATTOO: 228K

1/2 SM 1/2 AN | HOMOZYGOUS POLLED | HOMOZYGOUS BLACK

Birth Wt.	Adj. Weaning Wt.	Adj. Yearling Wt.	1/30/24 Wt.	Scrotal Circ.
71	556	936	1280	39 cm

HOOK'S EAGLE 6E  
TJ GOLD 274G  
TJ 12C

ANGUS  
MMR MISS 4536  
ANGUS

CE	BW	WW	YW	ADG	MCE	MLK	MW	STY	DOC	CW	YG	MRB	BF	REA	API	TI
13.3	-1.4	77.8	127.3	0.31	7.9	23.7	62.5	10.7	10.1	41.8	-0.03	0.56	0.00	0.53	141.2	88.2
25%	30%	25%	35%							25%		25%				25%

- Calving ease and marbling specialist son of TJ Gold 274G.
- 228K can provide plenty of calving ease while adding carcass value to steer progeny.
- Balanced across the board with tremendous carcass data.



E & B WILDCAT 9402 - SIRE OF LOT 44

43

### MMR COWBOY 227K

DOB: 8/31/22 ASA: 4296627 TATTOO: 227K

1/2 SM 1/2 AN | HOMOZYGOUS POLLED | HOMOZYGOUS BLACK

Birth Wt.	Adj. Weaning Wt.	Adj. Yearling Wt.	1/30/24 Wt.	Scrotal Circ.
63	644	952	1320	40 cm

CCR COWBOY CUT 5048Z  
CCR 5532 COWBOY 5115F  
CCR MS 2075 WD RNG 5532C

CONNEALY BLACK GRANITE  
DEER VALLEY BLACKBIRD 51119  
DEER VALLEY BLACKBIRD 0161

CE	BW	WW	YW	ADG	MCE	MLK	MW	STY	DOC	CW	YG	MRB	BF	REA	API	TI
19.2	-2.6	78.6	125.4	0.29	12.9	20.8	59.5	14	14.7	43.7	-0.13	0.48	-0.01	0.78	153.6	88.9
3%	15%	35%	35%	1%						25%	20%	35%		35%	20%	25%

- More than just calving ease heifer bull here. Check out his growth and carcass figures.
- Heavy weaning sire prospect, boasting a 108 weaning weight ratio.
- Homozygous black and polled with a unique pedigree, combining the CCR Cowboy Cut 5048Z lines with the Deer Valley Angus program on the bottom side for maternal prowess.
- Top 1% MCE, top 3% CED, top 15% BW, top 20% CW, API, top 25% DOC, TI, top 35% YW, ADG, MARB, REA.
- He checks all of the boxes!

44

### MMR WILDCAT 210I

DOB: 8/13/22 ASA: 4318096 TATTOO: 210IK

1/4 SM 3/4 AN | HOMOZYGOUS POLLED

Birth Wt.	Adj. Weaning Wt.	Adj. Yearling Wt.	1/30/24 Wt.	Scrotal Circ.
70	582	1226	1445	40 cm

GAR DISCOVERY 6737H  
E & B WILDCAT 9402  
E&B LADY PLUS 643

NICHOLS BOND SME092  
MMR RITA 0109  
SHADY BROOKE RITA 3559

CE	BW	WW	YW	ADG	MCE	MLK	MW	STY	DOC	CW	YG	MRB	BF	REA	API	TI
14.8	-0.9	86.2	141.2	0.34	8	21.2	65	11.8	12.7	64.2	0.01	0.71	-0.01	0.61	152.2	94.9
25%	35%	20%	15%	10%	35%		35%			2%		10%			25%	10%

- Low percentage Simmental bull with big time growth and carcass genetic merit.
- His 152.2 API and 94.5 TI rank in the upper tier of the sale offering!
- The E&B Wildcat 9402 sire group continues to impress!





**NATHAN & CANDICE ARNOLD**

A SPECIAL "THANK YOU" TO NATHAN FOR HIS UNWAVERING COMMITMENT AND HARD WORK THAT HE PUTS IN DAY AFTER DAY. WE APPRECIATE ALL YOU DO!



**THE MORIONDO FAMILY**

LARRY & RITA MORIONDO  
MARK, MARANDA, MILA, & MCCOY MORIONDO



MILA & MCCOY SINGING THE NATIONAL ANTHEM WITH THEIR AUNT LIZ!



**MILA & MCCOY MORIONDO**



MILA MAY OR MAY NOT BE AT THE SALE DEPENDING ON HER RACING SCHEDULE!





# THE ANGUS BULLS





## THE ANGUS BULLS



LOT 45 - MF MM GROWTH FUND 2117



LOT 46 - MF MM GROWTH FUND 2100

- Leading off the Angus division is a square built, rugged bull with plenty of width and muscle. He's deep bodied and easy doing and carries himself on a sound structural base.
- The product of flushing donor dam Car Don Rita 965 to THE WR Growth Fund 140H, this bull and his brothers light it up both genetically and physically.
- There are not many things that 2117 doesn't excel at on paper, making him an all-around breeding bull.
- Top 2% RADG, top 4% MILK, top 5% \$W, top 10% YW, top 15% CED, WW, \$F, \$B, top 20% CEM, MW, \$G, \$C, top 25% CW, MARB, REA, top 30% BW.



DEER VALLEY GROWTH FUND  
PATERNAL GRANDSIRE OF LOTS 45-47

- MF MM Growth Fund 2100 is a deeper bodied, more rugged candidate from this successful Car Don Rita 965 flush. He is big barreled and still has plenty of muscle shape and base width.
- Huge EPD profile across the board for 2100. He's elite in his genetic figures.
- There are three brothers offered here. Take advantage of adding genetic consistency and quality to your calf crop.
- Top 2% RADG, top 4% MILK, top 5% \$W, top 10% YW, top 15% CED, WW, \$F, \$B, top 20% CEM, MW, \$G, \$C, top 25% CW, MARB, REA, top 30% BW.

# 45

## MF MM GROWTH FUND 2117

DOB: 9/5/22 AAA: 20858233 TATTOO: 2117



### ANGUS

Birth Wt.	Adj. Weaning Wt.	Adj. Yearling Wt.	1/30/24 Wt.	Scrotal Circ.
74	858	1385	1590	40 cm

DEER VALLEY GROWTH FUND  
THE WR GROWTH FUND 140H  
DEER VALLEY BLACKCAP 5824

SYDGEN ENHANCE  
CAR DON RITA 965  
HEDGEWOOD RITA 401

CED	BW	WW	YW	CEM	MLK	MW	RADG	CW	MARB	RE	FAT
11	0.2	78	144	12	37	93	0.36	62	0.92	0.86	0.00
15%	30%	15%	10%	20%	4%	20%	2%	25%	25%	25%	30%
\$EN	\$AxH	\$AxJ	\$M	\$W	\$F	\$G	\$B	\$C			
-38	176	171	56	80	109	71	180	290			
	15%	15%		5%	15%	20%	15%	20%			

# 46

## MF MM GROWTH FUND 2100

DOB: 8/19/22 AAA: 20762041 TATTOO: 2100



### ANGUS

Birth Wt.	Adj. Weaning Wt.	Adj. Yearling Wt.	1/30/24 Wt.	Scrotal Circ.
73	625	1288	1355	39 cm

DEER VALLEY GROWTH FUND  
THE WR GROWTH FUND 140H  
DEER VALLEY BLACKCAP 5824

SYDGEN ENHANCE  
CAR DON RITA 965  
HEDGEWOOD RITA 401

CED	BW	WW	YW	CEM	MLK	MW	RADG	CW	MARB	RE	FAT
11	0.2	78	144	12	37	93	0.36	62	0.92	0.86	0.00
15%	30%	15%	10%	20%	4%	20%	2%	25%	25%	25%	30%
\$EN	\$AxH	\$AxJ	\$M	\$W	\$F	\$G	\$B	\$C			
-38	176	171	56	80	109	71	180	290			
	15%	15%		5%	15%	20%	15%	20%			



47

MF MM GROWTH FUND 2115

DOB: 9/5/22 AAA: 20762042 TATT00: 2115



ANGUS

Birth Wt.	Adj. Weaning Wt.	Adj. Yearling Wt.	1/30/24 Wt.	Scrotal Circ.
74	846	1404	1520	42 cm

DEER VALLEY GROWTH FUND  
**THE WR GROWTH FUND 140H**  
DEER VALLEY BLACKCAP 5824

SYDGEN ENHANCE  
**CAR DON RITA 965**  
HEDGEWOOD RITA 401

CED	BW	WW	YW	CEM	MLK	MW	RADG	CW	MRB	RE	FAT
11	0.2	78	144	12	37	93	0.36	62	0.92	0.86	0.00
15%	30%	15%	10%	20%	4%	20%	2%	25%	25%	25%	30%
\$EN	\$AxH	\$AxJ	\$M	\$W	\$F	\$G	\$B	\$C			
-38	176	171	56	80	109	71	180	290			
	15%	15%			5%	15%	20%	15%	20%		

- Same song, a new verse with 2115. He's the final member of the trio of flush brothers from the Car Don Rita 965 matron.
- Top-tier genetic profile lends to all the potential in the world siring top-tier calves.
- Top 2% RADG, top 4% MILK, top 5% \$W, top 10% YW, top 15% CED, WW, \$F, \$B, top 20% CEM, MW, \$G, \$C, top 25% CW, MARB, REA, top 30% BW.



BASIN PAYWEIGHT 1682 - PATERNAL GRANDSIRE OF LOTS 48 & 49

48

MF MM PAYWEIGHT 2111

DOB: 9/12/22 AAA: 20762040 TATT00: 2111



ANGUS

Birth Wt.	Adj. Weaning Wt.	Adj. Yearling Wt.	1/30/24 Wt.	Scrotal Circ.
71	542	1084	1255	36 cm

BASIN PAYWEIGHT 1682  
**DOUBLE G PAYWEIGHT 7705**  
SJH FD 4268 OF 747 1010

EXAR STUD 4658B  
**EXAR ELBA 6267**  
EXAR ELBA 4569

CED	BW	WW	YW	CEM	MLK	MW	RADG	CW	MRB	RE	FAT
8	1.6	66	114	10	25	60	0.25	50	1.18	0.51	0.01
35%				35%					15%		
\$EN	\$AxH	\$AxJ	\$M	\$W	\$F	\$G	\$B	\$C			
-15	133	95	61	61	98	78	177	291			
	35%				30%	15%	15%	20%			

- 2111 is a grandson of Basin Payweight 1682, one of the leaders in the Angus breed. These cattle are known for being functionally built and having eye appeal to the stockman.
- This guy is awesome on his MARB EPDs, as well as across all his \$ index values.
- Top 15% MARB, \$G, \$B, top 20% \$C, top 30% \$F, top 35% CED, CEM.

49

MF MM PAYWEIGHT 2108

DOB: 9/11/22 AAA: 20762043 TATT00: 2108



ANGUS

Birth Wt.	Adj. Weaning Wt.	Adj. Yearling Wt.	1/30/24 Wt.	Scrotal Circ.
65	565	1096	1225	35 cm

BASIN PAYWEIGHT 1682  
**DOUBLE G PAYWEIGHT 7705**  
SJH FD 4268 OF 747 1010

EXAR EMPEROR 5972B  
**JB ERICA 817**  
THOMAS ERICA 31249

CED	BW	WW	YW	CEM	MLK	MW	RADG	CW	MRB	RE	FAT
9	0.8	70	121	11	31	65	0.25	54	1.1	0.52	0.03
30%		30%	35%	25%	20%				15%		
\$EN	\$AxH	\$AxJ	\$M	\$W	\$F	\$G	\$B	\$C			
-20	135	100	58	73	98	73	171	280			
	30%				15%	30%	15%	20%	25%		

- A grandson of Basin Payweight 1682 that is worthy of your consideration in the pens on sale day.
- Carries calving ease genetics along with adding growth and carcass.
- 2108 offers plenty of mating versatility.
- Top 15% MARB, \$W, \$G, top 20% MILK, \$B, top 25% CEM, \$C, top 30% CED, WW, \$F, top 35% YW.



CONLEY VALIDATE 0110 - SIRE OF LOT 50

50

MF MM VALIDATE 2114

DOB: 9/11/22 AAA: 20811125 TATT00: 2114



ANGUS

Birth Wt.	Adj. Weaning Wt.	Adj. Yearling Wt.	1/30/24 Wt.	Scrotal Circ.
71	706	1130	1260	41 cm

MILL BRAE IDENTIFIED 4031  
**CONLEY VALIDATE 0110**  
CONLEY SANDY 8355

EXAR DENVER 2002B  
**EXAR BLACKBIRD 7340**  
EXAR BLACKBIRD 9080

CED	BW	WW	YW	CEM	MLK	MW	RADG	CW	MRB	RE	FAT
9	0.8	67	119	10	25	65	0.27	52	0.91	0.74	0.05
30%				35%					30%		
\$EN	\$AxH	\$AxJ	\$M	\$W	\$F	\$G	\$B	\$C			
-17	156	137	63	62	102	65	167	280			
	20%	25%			25%	25%	25%	25%			

- Here is a well-bred son of Conley Validate 0110 from a dam straight out of the Express Ranches Angus herd.
- This bull is high-ranking on all his \$ index values, especially those focused on carcass traits.
- Top 25% \$F, \$G, \$B, \$C, top 30% CED, MARB, top 35% CEM.



MYERS FAIR-N-SQUARE M39 - SIRE OF LOT 51

## 51

### MF MM FAIR N SQUARE 2102

DOB: 8/20/22 AAA: 20766446 TATTOO: 2102



#### ANGUS

Birth Wt.	Adj. Weaning Wt.	Adj. Yearling Wt.	1/30/24 Wt.	Scrotal Circ.
63	587	1140	1335	40 cm

WOODHILL BLUEPRINT  
**MYERS FAIR-N-SQUARE M39**  
MYERS MISS BEAUTY M136

MAR INNOVATION 251  
**MM EVERGREEN 920**  
WALLACE EVERGREEN 1105

CED	BW	WW	YW	CEM	MLK	MW	RADG	CW	MRB	RE	FAT
5	1.1	62	109	5	26	55	0.28	42	0.7	0.79	0.02

35% 30%

\$EN	\$AxH	\$AxJ	\$M	\$W	\$F	\$G	\$B	\$C
-12	154	140	63	62	96	57	153	262
20%	25%	35%						

- Myers Fair-N-Square progeny are highly sought after across the Angus breed.
- Take this guy home and put him into service, and he will sire calves that are all-around quality cattle.
- Top 30% REA, top 35% RADG, \$F.

## 52

### MF MM SOUTHERN CHARM 2113

DOB: 9/21/22 AAA: 20859349 TATTOO: 2113



#### ANGUS

Birth Wt.	Adj. Weaning Wt.	Adj. Yearling Wt.	1/30/24 Wt.	Scrotal Circ.
66	518	1061	1380	40 cm

BUBS SOUTHERN CHARM AA31  
**SYDGEN SOUTHERN CHARM 9640**  
FHCC VIOLET LASS 6134

E W A WEST POINT 7258  
**MF MM MISS LUCY 081**  
THOMAS MISS LUCY 5406

CED	BW	WW	YW	CEM	MLK	MW	RADG	CW	MRB	RE	FAT
4	2.3	70	125	8	30	75	0.31	51	1.04	0.66	0.01

30% 30% 25% 15% 20%

\$EN	\$AxH	\$AxJ	\$M	\$W	\$F	\$G	\$B	\$C
-25	132	102	61	66	99	73	172	284
35%				30%	30%	15%	20%	20%

- Big time EPD profile on this Angus stud.
- Growth and carcass drive his success, ranking highly in all the \$ value index figures.
- Top 15% RADG, \$G, top 20% MARB, \$B, \$C, top 25% MILK, top 30% WW, YW, \$W, \$F.

## 53

### MF MM GROWTH FUND 2118

DOB: 9/6/22 AAA: 20860922 TATTOO: 2118



#### ANGUS

Birth Wt.	Adj. Weaning Wt.	Adj. Yearling Wt.	1/30/24 Wt.	Scrotal Circ.
72	758	1155	1580	41 cm

DEER VALLEY GROWTH FUND  
**THE WR GROWTH FUND 140H**  
DEER VALLEY BLACKCAP 5824

SYDGEN ENHANCE  
**CAR DON RITA 965**  
HEDGEWOOD RITA 401

CED	BW	WW	YW	CEM	MLK	MW	RADG	CW	MRB	RE	FAT
11	0.2	78	144	12	37	93	0.36	62	0.92	0.86	0.00

15% 30% 15% 10% 20% 4% 20% 2% 25% 25% 25% 30%

\$EN	\$AxH	\$AxJ	\$M	\$W	\$F	\$G	\$B	\$C
-38	176	171	56	80	109	71	180	290
15%	15%	5%	15%	20%	15%	20%		

- The finale of the bull offering is an Angus bull ready for solid service in your program.
- Take the opportunity to acquire these age-advantaged bulls that can do more work in your herd this breeding season.



BUBS SOUTHERN CHARM AA31 - PATERNAL GRANDSIRE OF LOT 52



# *Thank you for your interest!*







PO BOX Z  
DE SOTO, KS 66018

Presorted  
First Class  
US Postage  
**PAID**  
SlateGroup

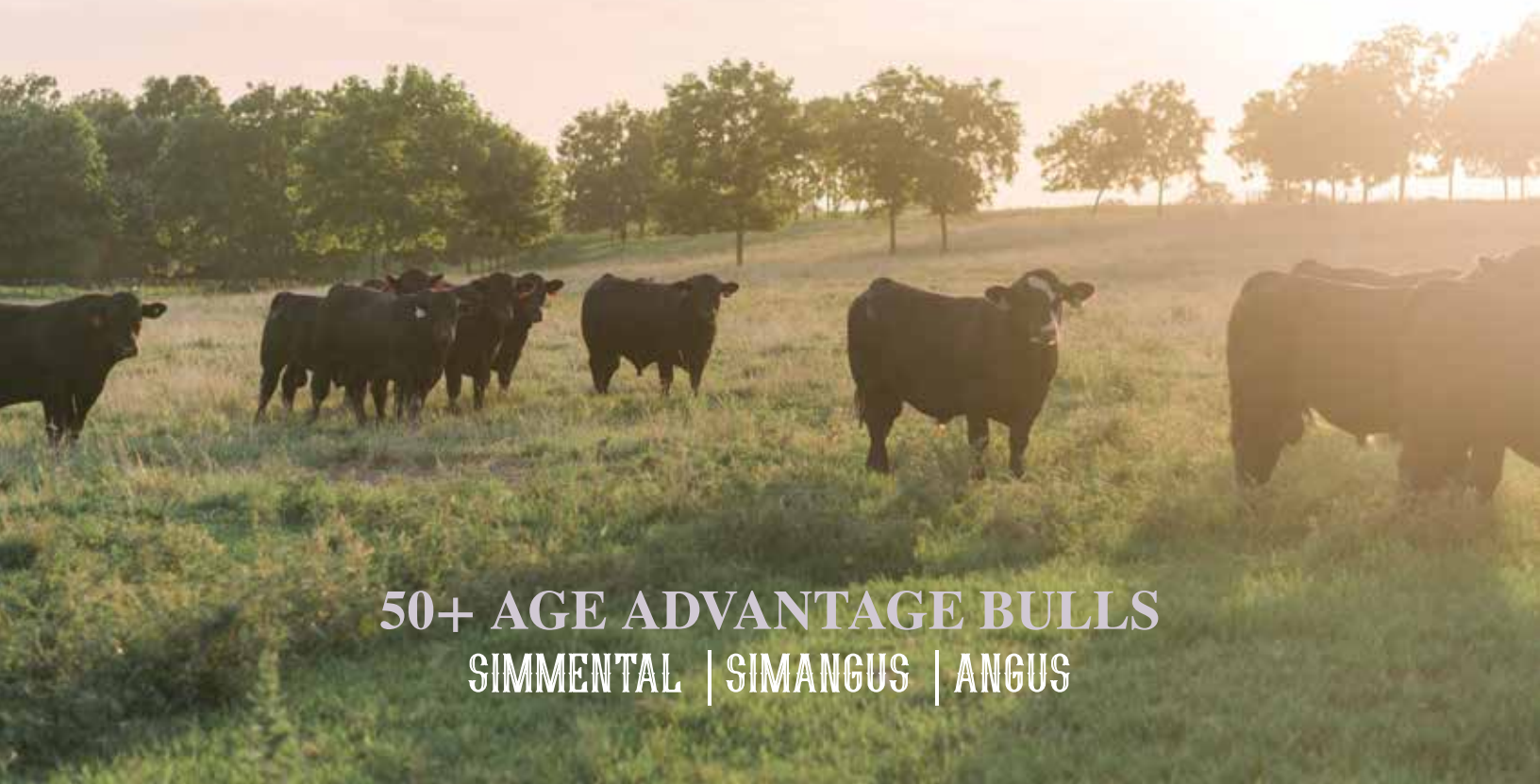

**50+ AGE ADVANTAGE BULLS**  
**SIMMENTAL | SIMANGUS | ANGUS**