

# HILLTOP

— SIMMENTALS —

*February 23, 2024 • Six O'Clock In The Evening*

WORTHING, SD

**LET US HELP TAKE YOU  
TO THE TOP OF THE HILL**  
ONE BULL AT A TIME.



# WELCOME

*We would like to personally invite you to the 9th Annual Bull Sale at Hilltop Simmentals in Worthing, SD. We have put together a great set of cattle for your appraisal. We put a lot of thought and consideration into this breeding program to help further other breeders and commercial herds.*

*We have invested heavily into good herd sires and cow families here at Hilltop to provide power and consistency. A herd sire we currently run is ES Right Time FA110-4, a bull that is no stranger to the breed. He has bred above and beyond our expectations, seeing how he is going to heavily influence our herd has us excited for the future. Proof of this being the strongest and most diverse group of paternal brothers that we have ever sold in one offering, as lots 1 through 11 are all sired by ES Right Time FA110-4. This includes a full brother to the \$100,000 HLTS/CLRWTR Ahead Of Time K1 and the \$55,000 AHLTS/CLRWTR Always On Time K4 who sells as Lot 1.*

*Developing bulls is something we take a lot of pride in. From the time we decide what bulls are going to be marketed in the sale, to how they perform on our ration. We believe in strong and proven genetics to back our bulls. We have learnt first-hand that if the bulls have been developed on a hot ration, they will not hold up in the pasture. They are on a pretty basic high roughage ration with a really good mineral. Doing this we have heard countless times how impressed the customers have been with the bulls holding weight and not melting away after breeding season. We believe in developing bulls in this way also results in very good fertility, which is exactly what we need for our customers be successful.*

*We want to thank you for taking the time to read through the catalog, and would love to see you here with our family and friends!*



*Jaron*

# welcome to HILLTOP

*Again in 2024 the forecast for the beef business is only as positive and bright as the attitudes of the men that stand behind the Hilltop Simmental firm. Truly if you have not yet taken the opportunity to tour the ranch or visit over the phone with Jaron, then take this as your opportunity, because he and his crew approach the business with an enthusiastic and driven mindset that is unrivaled. They take their role as your trusted seedstock provider very seriously.*

*As always, you can trust that the offering is backed by serious investment and cow families of significance that have made a substantial impact on the beef industry. The offering is led off by the third and final flush mate brother that stems from the ES Right Time FA110-4 and WS Sugar C4 potency. The dam of this powerful duo is the recently re-valued \$210,000 donor dam known as WS Miss Sugar C4, a female that has put as many herd bulls in stud as any other donor in the last few years. He would be a full brother to the three highest valued individuals to come out of the 2023 marketing season at Hilltop Simmentals in the \$100,000 HLTS/CLRWTR Ahead Of Time K1, the \$55,000 HLTS/CLRWTR Always On Time K4 and their sister the \$17,000 half interest, HLTS/CLRWTR Sugar K5. This mating has proven to reliably combine the best of both sides of their lineage in terms of functionality, performance, and carcass merit. Lot 1, HLTS/CLRWTR Timekeeper K2 offers the final opportunity to directly tap into the ownership of an individual from this potent mating.*

*With Jaron and his families experience in the livestock nutrition business, it comes without question that the presale care and development of the bulls is first class. Developed with the intentions to create long-term relationships with the buyers, the crew at Hilltop Simmentals has fed this set of bulls with longevity, fertility, and functionality in mind. They have been slowly developed in order to preserve their structural integrity and foot quality. They are fit and ready for heavy service!*

*Consider this your personal invitation to join us on Friday evening, February 23rd, 2024 in Worthing, South Dakota for a powerful set of Simmental herd bulls that will positively enhance your program's bottomline. Hilltop Simmentals is conveniently located right off I-29, the gateway to a majority of the South Dakota Bull Sales, so don't think twice about making a quick detour on your travels to investigate the impressive set of bulls ready for inspection. We believe that this offering presents the necessary diversity in terms of performance bulls, calving ease bulls, and aged bulls – there is truly something for everyone! We encourage you stop by the ranch or call and visit with Jaron about the sale offering. It won't take you long to recognize the passion that he has for the beef industry. We look forward to seeing each of you on sale day!*

*Enjoy the cattle,*



GRAHAM BLAGG · JERED SHIPMAN · TIM ANDERSON

## LOCATION

27905 472nd Ave  
Worthing, South Dakota 57077

## HILLTOP SIMMENTAL CONTACTS

*Jaron Van Beek, 605.929.3749*  
*Craig Laackmann, 712.470.0787*  
*Ryan Dolieslager, 712.460.3014*  
*Adam Louverse, 712.449.5094*

## MARKETING REPRESENTATIVES

*Austin Sorensen, American Cattlemen, 712.310.3788*  
*Kelly Schmidt, Special Assignment, 406.599.2395*  
*Jay Stowater, Special Assignment, 515.320.3167*

## AUCTIONEER

*Jered Shipman, 806.983.7226*

## SALE MANAGEMENT

*Innovation AgMarketing LLC*  
*Graham Blagg, 530.913.6418*  
*Tim Anderson, 605.682.9343*  
*Jered Shipman, 806.983.7226*  
*InnovationAgMarketing.com*

## TRUCKING

*Dick Coleman, 765.461.0954*

## NUTRITIONIST

*Matt Knock, J&R Feeds, 605.360.5456*

## TERMS, CONDITIONS & GUARANTEE

*In addition to the standard Terms and Conditions of the American Simmental Association we will provide the first breeding season (the 90-day period immediately following turn out) guarantee on all yearling that are purchased for \$3000 or more. This guarantee is not an insurance or mortality policy, but a guarantee on functional fertility. It is not a substitute or replacement for poor management. Buyer assumes all risks for injury due to running bulls together or management decisions outside genetic control. For the guarantee to apply, we ask that you contact us as soon as a condition is observed and before the animal is sold. All animals selling are up to date with our vaccination program built with the assistance of Sweetgrass Veterinary Clinic. Announcements made sale day from the block take precedence over printed material in this catalog. Payment will be accepted in the form of cash, cashier's check, or check. All cattle must be paid for prior to release and transfer. Hilltop Simmentals will be retaining at least one-third revenue sharing semen interest in all bulls selling. This means if we would like to collect semen on the bull for our own use, we would have the option to do so. Also, if semen is sold we would retain one-third revenue. The new owners of the bulls will have full possession and full salvage value.*

## RISK

*Each animal becomes the risk of the purchaser as soon as sold. Animals purchased are at the purchaser's risk as to loss or injury, and will be loaded according to purchaser's direction.*

## LIABILITY

*Neither owners nor sale management assume any liability for any accidents that may occur to the animal after it is sold. All persons who attend the sale do so at their own risk and owners or sale personnel assume no liability for accidents.*

## INSURANCE

*We recommend serious consideration is taken about insuring your herd bull purchases. Insurance will be available sale day via James Bessler representing XL Catlin. James Bessler, 815.762.2641*

# VIEW + BID ON DVAUCTION

# DVAuction

## SALE SCHEDULE



HILLTOP SIMMENTALS 9TH ANNUAL BULL SALE

FEBRUARY 20-23

*Cattle will be on display at the sale facility*

FEBRUARY 23RD, 2024

*5:00 P.M. Dinner will be served*

*6:00 P.M. Hilltop Simmental – 8th Annual Bull Sale*

## TRAVEL & ACCOMMODATIONS



JOE FOSS FIELD AIRPORT · SIOUX FALLS

*20 Miles from Sale Facility*

HAMPTON INN & SUITES SOUTHWEST/SIOUX FALLS

*3701 W Avera Dr, Sioux Falls, SD 57108 | 605.271.0992*

HOLIDAY INN EXPRESS & SUITES SIOUX FALLS SOUTHWEST

*3821 W Avera Dr, Sioux Falls, SD 57108 | 605.275.4155*



**HLTS/CLRWTR ALWAYS ON TIME K4**  
\$55,000 FULL BROTHER TO LOT 1

**HLTS/CLRWTR AHEAD OF TIME K1**  
\$100,000 FULL BROTHER TO LOT 1



**HLTS/CLRWTR TIMEKEEPER K2**

**ASA 4158781 · TATTOO K2 · DOB 1/1/22 · BREED PB SM · HOMO POLLED · HOMO BLACK**

**WELSHS DEW IT RIGHT067T**

**CLRS GRADE-A 875 A**

ES RIGHT TIME FA110-4

WS MISS SUGAR C4

ES A110

WS ANISE A71

CE	BW	WW	YW	ADG	MCE	MILK	MWV	CW	MARB	REA	API	TI
14.8	1.4	87.7	142.1	0.34	7.7	24.6	68.4	45.2	0.53	0.85	173.4	96.2
BV	WW ADJ	1/25/24 WT.	SCROTAL	REA ADJ	IMF ADJ							
86	760	1725	41	15.31	2.32							

Here is the featured full brother to last year's high seller, HLTS/CLRWTR Ahead of Time K1. This stud posted some impressive measurements beginning at weaning time with 760 pounds that contributed to a yearling weight of 1310. Under the hide, he measured quite well regarding REA with a REA ratio of 108. He keeps the bar high from a numeric perspective too as he ranks in the top 4% API and top 10% TI with profit drivers that keep him in the top 10% for YW and ADG, top 15% CE, and top 20% for WW as well. He is certainly one who will not sacrifice carcass value as he charts the top 10% for both CW and Marb and keeps that REA value in the top half of the business.

The "Timekeeper" is a bull that is built for the business and bred for the program. His dam records nearly 200 progeny to her credit and needs no introduction to the Simmental breed. They call her WS Miss Sugar C4 and she has proved to be better than sticky sweet as she continues to shell out the curve-bending trait leaders time and again. C4 will leave more than a legacy when her productive years come to an end, she will leave a dynasty to the breed. Serious investment consideration needs to be made if you are a progressive stockman who likes to incorporate the high expectation digits.



**HLTS SAVANNAH J112**  
MATERNAL SISTER TO LOT 2



**HLTS RIGHT TIME K266**

ASA 4260171 - TATTOO K266 - DOB 11/5/22 - BREED 3/4 SM 1/4 AN - HOMO BLACK

**WELSHS DEW IT RIGHT067T**

**B C LOOKOUT 7024**

ES RIGHT TIME FA110-4

HLTS SAVANNAH D677

**ES A110**

**SVS MAMA RH13**

CE	BW	WW	YW	ADG	MCE	MILK	MWW	CW	MARB	REA	API	TI
11.8	1.5	87.3	143.2	0.35	5.2	24.1	67.6	43.1	0.22	0.75	135.3	82.9
BW		WW ADJ		1/25/24 WL		SCROTAL		REA ADJ		IMF ADJ		
72		732		1346		40		13.92		2.42		



Here is the ES Right Time FA110-4 son that should enhance every aspect of an operation. The SimGenetic herd bull ratioed 105 at weaning with over 730 pounds, and at a year he ratios 105 again with over 1340 pounds. For his carcass potential he ratios 125 on IMF and keeps an EPD for CW, REA, and YG in the top half of the business. He is truly a performance warrior as he puts up a top 10% value for YW and ADG and top 15% for WW. Tie into a bull that will improve nearly any set of cows he trails.



**OWNED BY** RIVERSIDE SIMMENTALS

**RSSF JOY J50**  
MATERNAL SISTER TO LOT 3



RSSF RIGHT TIME K282

ASA 4304797 • TATTOO K282 • DOB 11/14/22 • BREED PB SM • HETERO BLACK

**WELSHS DEW IT RIGHT067T**

**SILVERSTONE MILESTONE**

ES RIGHT TIME FA110-4

× SSF SOME KINDA JOY S30C

**ES A110**

**RS SOMETHING SPECIAL851U**

CE	BW	VWV	YW	ADG	MCE	MILK	MWV	CW	MARB	REA	API	TI
9.6	3.1	81.1	126.3	0.28	5.4	21.6	62.3	33.2	0.17	0.79	132.1	79.7
BV	VWV ADJ	1/25/24 WT.	SCROTAL	REA ADJ	IMF ADJ							
99	689	1262	39	13.16	1.71							



A solid EPD profile and Index Values come all-inclusive with physical quality in a herd sire prospect that pounded the scales at a year with 1262 pounds. He stems from the Joy cow family that has been so successful for the Riverside Program. A maternal sister to Lot 3 was a sale highlight of the bred heifer division in the 2022 Female Sale.





**HLTS BETH G948**  
MATERNAL SISTER TO LOT 4



**HLTS RIGHT TIME L2**

**ASA 4260208 • TATTOO L2 • DOB 1/21/23 • BREED PB SM**

**WELSHS DEW IT RIGHT067T**

**MR HOC BROKER**

ES RIGHT TIME FA110-4 X SS BELLAMY

**ES A110**

**SVF BRANDY S144A**

GE	BW	WW	YW	ADG	MBE	MILK	MVW	GW	MARB	REA	API	TI
8.8	3.8	83.7	134.4	0.32	5.1	20.3	62.1	35.5	0.09	0.77	124.5	78.5
<b>BW</b>	<b>WW ADJ</b>	<b>1/25/24 WT.</b>	<b>SCROTAL</b>	<b>REA ADJ</b>	<b>IMF ADJ</b>							
98	650	1265	38	14.25	2.33							



One of the better complimentary genetic blends in the business would be the ES Right Time FA110-4 back on the past triple crown winner Mr HOC Broker. Big performance as he charts in the top 10% for ADG, top 20% for YW, top 25% CW, and top 30% for WW.



**HALEYS MAROON B242**  
DAM OF LOT 5



HLTS RIGHT TIME L10

ASA 4304800 · TATTOO L10 · DOB 1/3/23 · BREED PB SM

**WELSHS DEW IT RIGHT067T**

**GLS YAHOO Y106**

ES RIGHT TIME FA110-4 X HALEYS MAROON B242

**ES AT10**

**J&C SCARLET P5**

GE	BW	WW	YW	ADG	MCE	MILK	MVW	CW	MARB	REA	API	TI
10.3	3.2	81.5	128.4	0.29	5.3	20.6	61.2	36.6	0.24	0.84	139.3	81.6
BW	WW ADJ	1/25/24 WT.		SCROTAL	REA ADJ	IMF ADJ						
94	684	1240		40	14.27	2.28						



Another solid prospect by the great ES Right Time FA110-4! L10 would rank in the top 25% for ADG, CW, and STAY, top 30% for YW, and top 40% for WW and API. There is no denying the all-around cowboy kind and real beef characteristic of these Right Time sired sons. If you're interested in whole herd improvement then an investment here will be well warranted.



OWNED BY RIVERSIDE SIMMENTALS

ES RIGHT TIME FA110-4  
SIRE OF LOTS 1-11



RSSF RIGHT TIME L22

ASA 4304798 · TATTOO L22 · DOB 1/8/23 · BREED 1/2 SM 1/2 AN

WELSHS DEW IT RIGHT067T

RCL DUALLY 6962

ES RIGHT TIME FA110-4 X TOD HAVEN 0610

ES A110

BULLERMAN BLACKBIRD 6100

CE	BW	WW	YW	ADG	MCE	MILK	MWW	GW	MARB	REA	API	TI
10.2	1.5	81.6	135.4	0.34	6.3	22.8	63.5	47	0.27	0.7	129.2	79.8
BW	WW ADJ	1/2S/24 WL	SCROTAL	REA ADJ	IMF ADJ							
84	651	1208	40.5	13.65	2.23							

A SimGenetic herd sire prospect that comes with Angus royalty with the influence of PVF Insight 0129 and Bush's Unbelievable 423. He is a top yearling weight ratio bull with an REA ratio of 102 to complement the facts-based performance he has to offer. He is a balanced performance stud with top 10% ADG, top 20% YW, and top 30% for both WW and DOC.





**BESH MS JOY TIME BN05**  
DAM OF LOT 7



**HLTS RIGHT TIME L36**

ASA 4260267 • TATTOO K36 • DOB 1/15/23 • BREED PB SM

**WELSHS DEW IT RIGHT067T**

**HTP SVF IN DEW TIME**

ES RIGHT TIME FA110-4

× BESH MS JOY TIME BN05

**ES AT10**

**SOSF JOYS MAGNOLIA N-05**

GE	BW	WW	YW	ADG	MCE	MILK	MVW	CW	MARB	REA	API	TI
11.2	2.1	76	119.7	0.27	5	19.7	57.6	35	0.16	0.68	135.2	77.5
BW	WW ADJ	1/25/24 WT.		SCROTAL	REA ADJ	IMF ADJ						
98	612	1183		37	12.96	1.66						

Here is a son of ES Right Time FA110-4 who has all the proven great sires on the maternal side of his lineage. HC Power Drive, HTP SVF In Dew Time, and CNS Dream On L186 have all been complimentary to one another as the breed has evolved over the past two decades. L36 posts top 25% for STAY, the top 30% DOC, and the top 35% for ADG.



**HLTS RIGHT TIME L48**

**ASA 4260305 • TATTOO L48 • DOB 1/24/23 • BREED PB SM • HOMO POLLED • HOMO BLACK**

**WELSHS DEW IT RIGHT067T**

**RUBYS TURNPIKE 771E**

ES RIGHT TIME FA110-4 X OMF HELE H61

**ES A110**

**HOOKS ANGEL 11A**

CE	BW	WW	YW	ADG	MCE	MILK	MWW	CW	MARB	REA	API	TI
11.6	2.1	76.1	124.4	0.5	6.1	24.8	62.8	42.3	0.35	0.89	146.2	83.6
BW		WW ADJ		1/25/24 WL		SCROTAL		REA ADJ		IMF ADJ		
99		694		1248		38.5		13.71		2.17		



**OMF HELE H61**  
DAM OF LOT 8

**OMF LAREDO L8**  
FULL BROTHER TO DAM OF LOT 8  
MEMBER OF THE OAK MEADOW FARMS  
2024 NWSS CHAMPION PEN OF THREE

Maternal royalty comes with the ES Right Time FA110-4 influence in this very complete package. His dam would be a past high seller and sale feature for the Oak Meadows program sired by the well-rounded and profit-driven Rubys Turnpike 771E and from the great Hooks Angel 11A. What an awesome genetic blend with carcass and fundamental performance on board. This calf is in the top 15% for CW and the top 25% for Marb, plus an added advantage with a top 20% ADG value and dollar indexes that keep an outfit in the top half of the industry as well.



**HLTS BARBIE**  
DAM OF LOT 9



**HLTS RIGHT TIME L18**

ASA 4260247 · TATTOO L18 · DOB 1/9/23 · BREED PB SM

**WELSHS DEW IT RIGHT067T**

**MR ISHEE CATALYST**

ES RIGHT TIME FA110-4

X HLTS BARBIE

**ES AT10**

**HLTS BLACK HAWK**

GE	BW	WW	YW	ADG	MCE	MILK	MWVW	GW	MARB	REA	API	TI
10	3	88.2	137.8	0.31	5.1	30.2	74.2	48.4	0.26	1	140.2	87.7
	BW	WW ADJ	1/25/24 WT.		SCROTAL	REA ADJ	IMF ADJ					
	96	783	1324		40	13.26	2.61					

What an incredible EPD profile and performance record this son of ES Right Time FA110-4 has to his credit. His dam is sired by one of the well-rounded studs from the famed Ishee program of Mississippi, Mr Ishee Catalyst. He posts a weaning ratio of 118, a yearling ratio of 114, and an IMF ratio of 127 which is very impressive among the sale group. As far as his expected data goes he charts top 10% for Milk and MWW, top 15% YW and ADG, top 20% WW, the top 25% TI, and REA with a Marb value in the top 35%.

HILLTOP BULLS ARE SOME OF THE **BEST BULLS** THAT WE HAVE USED IN OUR OPERATION. WE STARTED USING HILLTOP BULLS BECAUSE WE WANTED TO ADD **HEIGHT, POUNDS, AND POWER** TO OUR COMMERCIAL COW HERD. THESE CALVING EASE BULLS DID THE TRICK AND **INCREASED OUR WEANING WEIGHTS**. PLUS THE BULLS WERE **GENTLE**. PEOPLE NOTICED THE DIFFERENCE IN OUR CALVES AND INQUIRED ABOUT THE BULLS THAT WE WERE USING AT THE SALEBARN. HILLTOP BULLS ARE **STRUCTURALLY SOUND WITH GOOD FEET** AND CAN DEFINITELY HANDLE THE ROUGH TERRAIN IN KENTUCKY. THESE BULLS ARE GROWN THE RIGHT WAY AND DON'T FALL APART WHEN YOU TURN THEM OUT. WHICH IS ANOTHER EXCELLENT FEATURE OF USING HILLTOP BULLS. BOTTOM LINE. **THESE BULLS MAKE MONEY AND PERFORM LIKE HILLTOP SAYS THEY WILL!**

**CALDWELL FAMILY FARMS, KENTUCKY**



HLTS RIGHT TIME K264

ASA 4321635 - TATTOO K264 - DOB - BREED PB SM

**WELSHS DEW IT RIGHT067T**

**SS/PRS HIGH VOLTAGE 244X**

ES RIGHT TIME FA110-4 X SS KISS ME LOTS

**ES A110**

**HTP KISS ME NOT**

CE	BW	WW	YW	ADG	MGE	MILK	MWW	GW	MARB	REA	API	TI
12.2	1.1	76.3	116.6	0.25	5.7	18.2	56.2	28.5	0.24	0.63	133.8	79.3
BWV		WWV ADJ		1/25/24 WT.		SCROTAL		REA ADJ		IMF ADJ		
68		610		1196		36		12.7		2.89		

Another ultra-complete, big ended and cowboy approved son of ES Right Time FA110-4 that will inject not only impressive growth and hybrid vigor but added maternal value, something particularly important if you are planning to retain replacement females that come from his service. The Kiss Me tribe has been a backbone type cow family for Hilltop, and always deliver the goods to the weaning pen.



**HTP KISS ME NOT**  
MATERNAL GRANDDAM OF LOT 10



HLTS RIGHT TIME K294

ASA 4260241 - TATTOO K294 - DOB 11/30/22 - BREED PB SM - HOMO BLACK

**WELSHS DEW IT RIGHT067T**

**PRS BLAZIN HOT W192**

ES RIGHT TIME FA110-4 X MF SMOKIN HOT

**ES A110**

**MF EXACTLY**

CE	BW	WW	YW	ADG	MGE	MILK	MWW	GW	MARB	REA	API	TI
9.7	2.5	72.4	110.7	0.24	4.8	19.8	55.9	25.3	0.17	0.55	132.3	74.6
BWV		WWV ADJ		1/25/24 WT.		SCROTAL		REA ADJ		IMF ADJ		
83		634		1040		38		10.72		2.16		

The cattle by ES Right Time FA110-4 are saturated with substance, scale, and performance. They will keep an outfit in the center. This early maturing, big nutted and impressively masculine herdsire has the aptitude and structural build to cover big spreads and cover cows. The resulting calf crop will be pounds heavy and uniform in their hide color.





**OWNED BY** RIVERSIDE SIMMENTALS

**MISS DAISY 660D**  
MATERNAL GRANDDAM OF LOT 12



RSSF PREMIUM L96

ASA 4304795 • TATTOO L96 • DOB 2/21/23 • BREED PB SM

**RUBY'S CURRENCY 7134E**

**TJ MAIN EVENT 503B**

RUBYS PREMIUM 0H3 X RSSF POPPY J248

**RUBYS MISS CLEO 240Z**

**MISS DAISY 660D**

GE	BW	WW	YW	ADG	MCE	MILK	MVW	CW	MARB	REA	API	TI
11.5	1.9	85	126	0.26	5.4	23.3	65.8	34.5	0.09	1.09	129.2	82
BW	WW ADJ	1/25/24 WT.	SCROTAL	REA ADJ	IMF ADJ							
85	721	1177	29	14.26	2.4							



Rubys Premium 0H3 is a past sale feature produced in the Ruby Cattle Company program of Murray, Iowa. The sire consolidates everything that is awesome and proven within the barbed wire of Ruby Cattle Company as indicated by the stats this young stud puts in the ASA database. He is simply incredible with over 720 pounds of weaning to ratio 110, he posts a yearling ratio of 101, and an REA ratio of 106. He's all about the business on his expected profit drivers as well as he charts top 15% for REA, top 20% for YG, top 25% WW, and top 30% for both YW and CW.





**OWNED BY** RIVERSIDE SIMMENTALS

**RUBYS PREMIUM OH3**  
SIRE LOF LOTS 12 & 13



RSSF PREMIUM L71

ASA 4304796 • TATTOO L71 • DOB 2/4/23 • BREED PB SM

**RUBY'S CURRENCY 7134E**

**TYLERTOWN BIG DEAL**

RUBYS PREMIUM OH3

× TYLERTOWN SUEZY

**RUBYS MISS CLEO 240Z**

**AJM SUES CHARGE**

CE	BW	WW	YW	ADG	MCE	MILK	MWW	CW	MARB	REA	API	TI
11.9	1.3	68.4	101.5	0.21	5.8	21	55.1	27.5	0.18	0.79	126.4	74.5
BW	WW ADJ	1/25/24 WL		SCROTAL	REA ADJ	IMF ADJ						
88	598	1121		35	12.38	3.42						



What a powerfully built individual from the Rubys Premium OH3 that comes with sensible calving merit, and a Marb value that should assist in gathering the premiums on the rail and in the box.



**OWNED WITH** LOUVERSE CATTLE COMPANY



LCCF MIDNIGHT L106

ASA 4303979 - TATTOO L106 - DOB 2/28/23 - BREED PB SM

**TJ MAIN EVENT 503B**

**ES BLACKSTONE CA117**

BUSH HEADLINER 949F X HLTS ANNE G153

**MS BUSH 612SW**

**HLTS DIANNA D222**

GE	BW	WW	YW	ADG	MCE	MILK	MVW	GW	MARB	REA	API	TI
13.5	-0.8	75.5	115.9	0.25	7.0	27.1	64.8	31.7	0.12	0.82	151.2	79.5
BW	WW ADJ	1/25/24 WT.		SCROTAL	REA ADJ	IMF ADJ						
75	640	982		34	14.37	1.99						

JARON AND HIS FAMILY PROVIDE **QUALITY BULLS** THAT YOU CAN **DEPEND ON AND TRUST**. EACH PURCHASE I HAVE MADE FROM HILLTOP SIMMENTALS HAS LED TO **SUCCESSFUL BREEDING**. THE CUSTOMER SERVICE AND EXPERIENCE ARE **TOP-NOTCH**. THE BULLS ARE **GOOD**. THE PEOPLE ARE **GREAT**. AND HILLTOP IS ALWAYS ONE OF MY **FIRST** SALE STOPS WHEN LOOKING TO BUY A NEW BULL.

**JOHN MOHR, SOUTH DAKOTA**

What a stout, durable, burly-built herd sire prospect that comes with a fresh pedigree that represents an outcross to many. This specimen is so stout, wide-centered, deep and bold in his center body, and impeccable in motion. He will sire the keeping kind as far as female progeny and the male-born cattle will certainly meet the standards of the most progressive feeder cattle marketing venues throughout the nation. Big shape, high cutability, and high retention all in one inclusive package.



## HLTS PLATINUM L49

ASA 4260306 - TATTOO L49 - DOB 1/24/23 - BREED 3/4 SM 1/4 AN - HOMO POLLED - HOMO BLACK

**MR CCF 20-20**

**JF MILESTONE 999W**

FRKG CKCC PLATINUM 009H ET X CLRWTR HTP LOOKING GOOD

**WAGR MS PROFIT 7054E**

**MISS BF BASIC LOOK 457W**

CE	BW	WW	YW	ADG	MCE	MILK	MWW	CW	MARB	REA	API	TI
5.4	4.1	90.2	125.3	0.22	2.3	15.3	60.4	28.6	0.19	0.86	109.5	77.8
BW	WW ADJ	1/25/24 WL	SCROTAL	REA ADJ	IMF ADJ							
94	690	1243	34	14.01	3.26							



**FRKG CKCC PLATINUM 009H ET**  
\$175,000 SIRE OF LOT 15

**CLRWTR HTP LOOKING GOOD**  
DAM OF LOTS 15-17

Stock sired by the \$175,000 CK Cattle & Freking Cattle stud known as FRKG CKCC Platinum 009H ET have been well received and the sophomore class of his cattle are even better than the freshman set a year ago! They are consistently loaded with true beef cattle shape while being genuine in their overall skeletal design and injecting muscle shape and look throughout. This son of 009H ratioed a 133 for IMF, ranks among the top 15% for YG, and top 25% for Marb. He too charts top 10% for WW while measuring just shy of 700 at weaning time himself. He's a creature that's stout, square, good-looking, and will be easy to spot with that unique blaze from poll to muzzle.



**ACW IRONHIDE 395Y**  
SIRE OF LOTS 16 & 17



**HLTS IRONHIDE K228**

**ASA 4260190 - TATTOO K228 - DOB 9/23/22 - BREED 1/2 SM 1/2 AN - HOMO BLACK**

**REMINGTON LOCK N LOAD54U**

**JF MILESTONE 999W**

ACW IRONHIDE 395Y X CLRWTR HTP LOOKING GOOD

**DKF MISS NEW DEAL 205P**

**MISS BF BASIC LOOK 457W**

GE	BW	WW	YW	ADG	MCE	MILK	MVWV	GW	MARB	REA	API	TI
10.5	0.4	74.5	111.8	0.23	4.2	20.6	57.7	37.5	0.17	0.63	110.7	73.4
BW	WW ADJ	1/25/24 WT.		SCROTAL	REA ADJ	IMF ADJ						
94	1095	1440		37	16.53	1.72						

This age-advantaged son of ACW Iron Hide 395Y is unrivaled when it comes to his scan data and his measured performance. On ultrasound day he ratioed 106 for scan weight and measures with a 16.53 REA to ratio 101. He is dense, he is rugged, and he's looking for a big set of cows to trail and pass on the goods he has to offer.



**MISS BF BASIC LOOK 457W**  
MATERNAL GRANDDAM OF LOTS 15-17



HLTS IRONHIDE K233

ASA 4260198 - TATTOO K233 - DOB 9/26/22 - BREED 1/2 SM 1/2 AN - HOMO BLACK

**REMINGTON LOCK N LOAD54U**

**JF MILESTONE 999W**

ACW IRONHIDE 395Y X CLRWTR HTP LOOKING GOOD

**DKF MISS NEW DEAL 205P**

**MISS BF BASIC LOOK 457W**

CE	BW	WW	YW	ADG	MCE	MILK	MWW	GW	MARB	REA	API	TI
10.4	0.4	74.3	111.8	0.23	4.2	20.6	57.7	38	0.17	0.75	110.7	73.5
BW	WW ADJ	1/2S/24 WL	SCROTAL	REA ADJ	IMF ADJ							
89	724	1207	37.5	15.67	1.65							



Here is the other brother from the ACW Ironhide 395Y x CLRWTR HTP Looking Good mating that comes with many of the same credentials as the other half of the brotherly duo. This creature pounded the scales at weaning time with over 720 pounds of payweight.





**OWNED BY** RIVERSIDE SIMMENTALS

**RSSF/HLTS 2020 J30**  
MATERNAL BROTHER TO LOT 18



HLTS/RSSF BANK ON IT K234

ASA 4260235 - TATTOO K234 - DOB 9/20/22 - BREED PB SM

**W/C BANKROLL 811D**

**HTP/SVF DURACELL T52**

W/C BANK ON IT 273H

X HLTS SAZERAC G263

**KS MISS SEQUOIA Y770**

**HPF SAZERAC 238B**

GE	BW	WW	YW	ADG	MCE	MILK	MVW	GW	MARB	REA	API	TI
12.6	0.8	68.5	92.9	0.15	7.4	23.3	57.4	16.5	0.1	0.71	118.6	72.5
BW	WW ADJ	1/25/24 WT.		SCROTAL	REA ADJ	IMF ADJ						
76	880	1210		39	13.18	2.14						



This full-face baldy son of the \$202,000 W/C Bank On It 273H is certainly one for the sale day shortlists in Worthing, SD on February 23, 2024. He is very stout, dense, and bold featured in person with the rancher-approved running gear. This stud is very sensible in his birth weight and reads as such on paper. He's one that is a heifer bull candidate and should have the genetic profile to leave an outstanding set of daughters in the program. Take notice and study your lesson here.



**ES A85**  
DAM OF LOT 19



HLTS BANK ON IT K220

ASA 4260178 - TATTOO K220 - DOB 9/21/22 - BREED PB SM - HOMO POLLED

**W/C BANKROLL 811D**      **REMINGTON LOCK N LOAD54U**  
W/C BANK ON IT 273H × ES A85  
**KS MISS SEQUOIA Y770**      **ES X93**

CE	BW	WW	YW	ADG	MCE	MILK	MWW	CW	MARB	REA	API	TI
10.2	1.5	73.4	103.6	0.19	4.3	19.3	56	18.6	0	0.93	115.1	72.2
BW	WW ADJ	1/25/24 WL	SGROTAL	REA ADJ	IMF ADJ							
82	1055	1450	37.5	17.29	1.85							



FOGUS

Power in the pedigree here! His mother is the program cornerstone and legend, ES A85. Some of the best cows we have go back to this cow family and no exception is found here. The circumference of bone and foot in this animal is almost overwhelming, and the lining her up with the \$202,000 W/C Bank On It 273H most certainly adds to the attraction of this homozygous polled, purebred. With some of the breeds highest revenue generating and leading producers there is no question that you can trust in the future of your cowherd with the service of HLTS Bank On It K220.



**OWNED WITH** DOLIESLAGER SHOW CATTLE

**W/C BANK ON IT 273H**  
\$202,000 SIRE OF LOTS 18-20



**TDSC MR LARRY 335L**

**ASA 4263466 • TATTOO 335L • DOB 3/3/23 • BREED PB SM • HETERO BLACK**

**W/C BANKROLL 811D**

**W/C EXECUTIVE ORDER 8543B**

W/C BANK ON IT 273H

W/C MISS WERNING 611D

**KS MISS SEQUOIA Y770**

**MISS WERNING 111Y**

GE	BW	WW	YW	ADG	MCE	MILK	MVW	GW	MARB	REA	API	TI
12.9	0.6	71.7	102.9	0.2	7.7	22.4	58.1	23.7	0.06	0.9	119.4	74.5
BW	WW ADJ	1/25/24 WT.		SCROTAL	REA ADJ	IMF ADJ						
84	598	1002		36	14.52	2.29						



Another royally bred baldy herd sire prospect that offers calving ease and low birth weight merit. He is long-sided, smooth-built, and a bigger outlined individual who should contribute scale and WDA to a set of calves. He carries a double shot of the maternal sire Remington Lock N Load 54U and the \$8,000,000 earning Miss Werning KP 8543U as well.





HLTS LOCKDOWN K281

ASA 4260303 - TATTOO K281 - DOB 12/24/22 - BREED 3/4 SM 1/4 AN - HETERO BLACK

**REMINGTON LOCK N LOAD54U**

**CDI AUTHORITY 77X**

W/C LOCK DOWN 206Z X HLTS AUTHORITY J123

**G C F MISS NEW LEVELR206**

**PRIMROSE C4020**

CE	BW	WW	YW	ADG	MCE	MILK	MWW	CW	MARB	REA	API	TI
10.3	1.7	79.9	121.9	0.26	4.7	20.8	60.7	30.3	0.22	0.74	118	76.8
BW	WW ADJ	1/25/24 WL		SCROTAL	REA ADJ	IMF ADJ						
75	685	1151		36.5	13.11	1.68						



**HLTS AUTHORITY J123**  
DAM OF LOT 21

**W/C LOCK DOWN 206Z**  
SIRE OF LOT 21

W/C Lockdown 206Z is very tried and true! He was initially selected from the W/C program as one of the first big spread type SimGenetic bulls of the times and is still very qualified for that job description yet today. There would be a ton of daughters in production throughout the nation with superb udder quality and fertility second to few. This individual posts a weaning ratio of 108 and a yearling ratio of 104 with top-end EPD values for both traits as well.





**HILB ORACLE C033R**  
SIRE OF LOTS 22-25



**HLTS ORACLE K223**

ASA 4260195 • TATTOO K223 • DOB 9/21/22 • BREED PB SM

**LLSF UPRISING Z925**

**CDI INNOVATOR 325D**

HILB ORACLE C033R X CLRWTR GO GO G42

**SS BABYS BREATH P035**

**CLRWTR GOGO T42**

GE	BW	WW	YW	ADG	MCE	MILK	MVWV	GW	MARB	REA	API	TI
8.8	2.9	84.2	125.4	0.26	3.2	18.7	60.7	33.3	0.15	0.88	121.8	81
BW	WW ADJ	1/25/24 WT.		SCROTAL	REA ADJ	IMF ADJ						
83	960	1305		38	13.49	1.59						

The CDI Innovator 325D influence impacted the growth figures of this HILB Oracle C033R son as he charts among the top 30% and 35% respectively for WW and YW with genetic expectations for carcass within the sensible parameters as well.



HLTS ORACLE K229

ASA 4260289 - TATTOO K229 - DOB 9/24/22 - BREED 3/4 SM 1/4 AN - HOMO POLLED

LLSF UPRISING Z925

HTP SVF IN DEW TIME

HILB ORACLE C033R

MS MLH EMMA E 371A

SS BABYS BREATH P035

MLH MS EMMA E 471Y

CE	BW	WW	YW	ADG	MCE	MILK	MWW	CW	MARB	REA	API	TI
11.6	1.2	71.1	97.2	0.16	3.8	17.3	52.9	13.9	0.28	0.42	118.1	72.9
BW	WW ADJ	1/25/24 WL	SCROTAL	REA ADJ	IMF ADJ							
86	628	1025	36.5	12.84	2.93							

I CHOOSE HILLTOP BULLS BECAUSE THEY **PERFORM** YEAR ROUND AND **HOLD TOGETHER**. FROM CALVING TO THE FEED YARD HILLTOP SIMMENTAL BULLS OFFSPRING CHECK ALL THE BOXES. **VIGOR, GROWTH, AND CONSISTENCY PUTTING MORE DOLLARS IN OUR POCKETS.**

ALEX MERRICK, IOWA

The maternal side of this equation is very proven and time-tested with the influence of BR Midland and the famous Sitz Angus cow family "Emma E". What a moderate framed dense mad herd sire prospect who ratioed 133 on his IMF and combines that with a top 30% mark for YG!



## LOT 24 HLTS ORACLE K218



**JS BURNING DESIRE 22U**  
MATERNAL GRANDDAM OF LOT 24

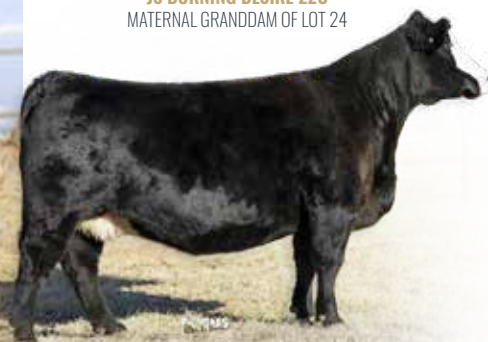

**HF CORA 58C**  
MATERNAL GRANDDAM OF LOT 25



### HLTS ORACLE K218

ASA 4260240 • TATTOO K218 • DOB 9/21/22 • BREED PB SM

**LLSF UPRISING Z925**      **GW-WBF SUBSTANCE 820Y**  
 HILB ORACLE C033R X JS SHEZA LADY 31A  
**SS BABYS BREATH P035**      **JS BURNING DESIRE 22U**

GE	BW	WW	YW	ADG	MGE	MILK	MWV	GW	MARB	REA	API	TI
9.4	2.1	73.8	106.2	0.2	3.1	18	54.8	20.5	0.29	0.81	130.3	79.3
	BW	WW ADJ	1/25/24 WT.		SCROTAL		REA ADJ		IMF ADJ			
	86	1120	1430		40		16.29		2.16			

A HILB Oracle C033R son that comes from a direct daughter of the late JS Simmental foundation donor known as Triple C Burning Power L3 that charts in the top 20% YG and 30% for Marb. The maternal pedigree is littered with breed greats here.



### HLTS ORACLE K204

ASA 4260194 • TATTOO K204 • DOB 9/13/22 • BREED PB SM • HOMO POLLED

**LLSF UPRISING Z925**      **CCR ANCHOR 9071B**  
 HILB ORACLE C033R X CLRWTR CORA G58A  
**SS BABYS BREATH P035**      **HF CORA 58C**

GE	BW	WW	YW	ADG	MGE	MILK	MWV	GW	MARB	REA	API	TI
8.9	2.2	74.7	107.3	0.2	2.3	14.5	51.8	21	0.19	0.66	116.8	76.3
	BW	WW ADJ	1/25/23 WT.		SCROTAL		REA ADJ		IMF ADJ			
	81	1000	1280		38		14.56		1.79			

The pedigree tells all with this direct son of the ST calving ease stud, HILB Oracle C033R which happens to be from a calving ease sired dam that is supported by the influence of CCR Anchor 9071B. His EPD profile doesn't reflect the fact based pedigree for modest birth weight and great calving ease, but we will let the critical rancher make that call. He still ratioed 104 for REA and has all the credentials to be a great addition to any bull battery.



OWNED WITH DOLIESLAGER SHOW CATTLE



TDSC MR COWBOY T635 318L ET

ASA 4263460 - TATTOO 318L - DOB 1/20/23 - BREED PB SM - HOMO POLLED - HOMO BLACK

**TRIPLE C SINGLETARY S3H**

CCR COWBOY CUT 5048Z

CCR MS 4045 TIME 7322T

**DAUME LUCKY DEAL L101**

KAPPES SADIE T635

KAPPES SADIE M166

CE	BW	WW	YW	ADG	MCE	MILK	MWW	CV	MARB	REA	API	TI
7.8	2.9	88.9	137.2	0.5	7.2	30	74.4	34.5	-0.14	1.19	108.2	78
BW	WW ADJ	1/25/24 WL		SCROTAL	REA ADJ	IMF ADJ						
78	544	1085		37	15.44	2.04						



**CCR COWBOY CUT 5048Z**  
SIRE OF LOT 26

**KAPPES SADIE T635**  
DAM OF LOT 26

Here is one that is bred a pinch more “old school” but very proven to be well-rounded and industry-friendly for all things beef production. He is a direct son of the ABS stud CCR Cowboy Cut 5084Z and from the cow family that built the entire Kappes program, Kappes Sadie M166. He ranks in the top 5% REA and 25% for YG for carcass values, but he is very impressive for growth and performance as he stays in the top 10% for both Milk and MWW, top 15% WW and YW, and top 20% ADG.





HLTS BEEF KING K231

ASA 4260274 - TATTOO K231 - DOB 9/10/22 - BREED PB SM - HOMO POLLED

**WS BEEF MAKER R13**

WS BEEF KING W107

**WS MISS DREAMBOAT T17**

**SVF/NJC BUILT RIGHT N48**

EKHCC RED JEWEL 760

**EKHCC CROWN JEWEL 523**

GE	BW	WW	YW	ADG	MCE	MILK	MVW	CW	MARB	REA	API	TI
8.5	3.4	82.5	117.8	0.22	5.5	18.2	59.3	27.1	0.11	1.08	123.4	78.5
BW	WW ADJ	1/25/24 WT.		SCROTAL	REA ADJ	IMF ADJ						
90	1155	1505		38.5	16.22	2.28						

**WS BEEF KING W107**  
SIRE OF LOT 27

**W/C TRUTH BE TOLD 6038L**  
SON OF A FULL BROTHER TO LOT 27

WS Beef King W107 is the best son of WS Beef Maker R13 without reservation. W107 consistently sired cattle extremely sound, loaded with center body, and very three-dimensional from every angle. This son out of the matriarch EKHCC Red Jewel 760 is simply incredible from end to end. He would also be a full brother to the sire of the highlighting red bull of the 2024 Werning Cattle Production Sale. Long, bigger framed, tremendous in his design, and loaded with sheer substance makes this age-advantaged stud one for serious consideration. Imagine the possibilities that could be painted red!



**HLTS AUTHORITY J123**  
FULL SISTER TO DAM OF LOT 28



**HLTS FORT HAYES L13**

ASA 4260290 - TATTOO L13 - DOB 1/22/23 - BREED PB SM

**W/C FORT KNOX 609F**

SS FORT HAYES H618

STF MISS ZW87

**CDI AUTHORITY 77X**

HLTS PRIMROSE H103

PRIMROSE C4020

CE	BW	WW	YW	ADG	MCE	MILK	MWW	CW	MARB	REA	API	TI
9.1	3	77	112.9	0.22	2.9	23	61.4	15	0.1	0.88	115.6	75.6
BW	WW ADJ	1/25/24 WL	SCROTAL	REA ADJ	IMF ADJ							
96	676	1157	35.5	13.57	2.03							



Hilltop is loaded for bear with high-quality, red-hided herd bull prospects that are supported by some of the breed's very best red donor dams and proven red sires. This blood-red herd bull is from a dam sired by CDI Authority 77X and by the SS Fort Hayes H618. He ratios 102 at weaning and 103 when measured for REA. He posts complimentary carcass expectations in the top half of his contemporaries. His phenotype certainly makes him the complete and total package and believe he will contribute to a top shelf program of seedstock or commercial affiliation!



**SS FORT HAYES H618**  
SIRE OF LOTS 28-30



HLTS FORT HAYES L21

ASA 4260249 - TATTOO L21 - DOB 1/12/23 - BREED 3/4 SM 1/4 AR - HOMO POLLED

**W/C FORT KNOX 609F**

**HSF MAJORITY 141S**

SS FORT HAYES H618

X HSF MISS MAJOR 2T 167A

**STF MISS ZW87**

**HSF CHEROKEE MAIDEN 2T**

GE	BW	WW	YW	ADG	MCE	MILK	MVW	GW	MARB	REA	API	TI
12.9	-0.9	66.3	99.4	0.21	7	26.1	59.2	5.1	0.17	0.47	121.2	71.8
BW	WW ADJ	1/25/24 WT.		SCROTAL	REA ADJ	IMF ADJ						
74	623	1134		37	14.11	2.25						

A high percentage Simmental herd bull that has a small injection of Red Angus blood to keep the maternal and calving ease in check, and create a perfect option for a commercial cattleman that needs to have the best of both worlds. This red hided stud will perfectly compliment a group of cows that needs the power and shape that Simmental cattle are chosen for while still keeping the birthweights in check. We like how wide based, expressive muscled and masculine this dark hided beast is!





**KS MISS SEQUOIA Y770**  
DAM OF LOT 30

**W/C BANK ON IT 273H**  
\$202,000 MATERNAL BROTHER TO LOT 30



**WS RED MOON D76**  
SIRE OF LOT 31



## HLTS FORT HAYES K22I

ASA 4260187 • TATTOO K22I • DOB 9/21/22 • BREED PB SM • HOMO POLLED

**W/C FORT KNOX 609F**

**HOOKS/KS SEQUOIA 35S**

SS FORT HAYES H618

KS MISS SEQUOIA Y770

STF MISS ZW87

ASR MS SUPER BALDY U851

CE	BW	WW	YW	ADG	MCE	MILK	MWVW	GW	MARB	REA	API	TI
10.1	2.1	71.1	103.2	0.2	6.3	28.4	63.9	14.2	0.19	0.85	122.5	76
BW	WW ADJ	1/25/24 WT.	SCROTAL	REA ADJ	IMF ADJ							
88	1120	1500	38	15.79	2.19							

If you are after a herd bull that elevates look and presence, set that satchel down and try to gather this very high-quality, red-hided stud for your bull battery. Imagine what he could do for a set of red baldy or commercial Hereford cows. We believe that this bull's overall quality and completeness is complemented by a pedigree loaded with much of the best that has built the W/C prefix in Emery, SD, W/C Fort Knox 609F and KS Miss Sequoia Y770 headline the pedigree box of one of the best red bulls to be offered this bull season.



## HLTS RED MOON L70

ASA 4260273 • TATTOO L70 • DOB 2/4/23 • BREED PB SM • HOMO POLLED

**W/C EXECUTIVE ORDER 8543B**

**HSF HIGH ROLLER 12T**

WS RED MOON D76

HSF MS ROLLER 27U 147Z

DCR MS MOONSHINE B38

HSF MISS AUTO 27U

CE	BW	WW	YW	ADG	MCE	MILK	MWVW	GW	MARB	REA	API	TI
13.4	-0.3	67.1	91.2	0.15	7.6	32.6	66	15.9	0.09	0.68	130.2	74.3
BW	WW ADJ	1/25/24 WT.	SCROTAL	REA ADJ	IMF ADJ							
94	671	1129	35.5	11.78	1.97							

The sure-fire calving ease herd sire prospect of the entire offering that accomplished a weaning ratio of 101. HLTS Red Moon L70 ranks in the top 25% for CE, BW, and MCE, but he spotlights his profile with a Milk value in the top 3%!





## HLTS GAME CHANGER K211

ASA 4260296 - TATTOO K211 - DOB 9/17/22 - BREED 3/4 SM 1/4 AN - HOMO BLACK

**CDI INNOVATOR 325D**

**RGRS SRG TWO STEP 20Z ET**

CLRWTR GAME CHANGER H4A

HPF SAZERAC 238B

**WS MISS SUGAR C4**

**MYERS QUEEN SAZERAC P94**

GE	BW	WW	YW	ADG	MCE	MILK	MVW	GW	MARB	REA	API	TI
12.5	0.2	71.2	110.1	0.24	7.9	25.6	61.1	31.3	0.37	0.62	151.8	78
BW	WW ADJ	1/25/24 WT.		SCROTAL	REA ADJ	IMF ADJ						
86	1050	1380		38.5	14.43	1.69						

**CLRWTR GAME CHANGER H4A**  
SIRE OF LOTS 32 & 33

**HPF SAZERAC 238B**  
DAM OF LOT 32

The CLRWTR Game Changer H4A cattle are certainly worthy of your extra and undivided attention especially when they carry the maternal lineage of pure royalty like the "Sazerac" line. The cattle that trace back to the original matriarch, P94, have been quality and consistently produce the kind that are in demand. This stud offers balance from his overall look and build to his EPD profile that keeps most all of what's important in the center of the business.



## HLTS GAME CHANGER K254

ASA 4260201 • TATTOO K254 • DOB 10/13/22 • BREED 3/4 SM 1/4 AN

**CDI INNOVATOR 325D**

CLRWTR GAME CHANGER H4A

**WS MISS SUGAR C4**

**PVF INSIGHT 0129**

SS FRANCINE F222

**SVF NJC MAGNETIC LDY M25**

CE	BW	WW	YW	ADG	MCE	MILK	MWW	CW	MARB	REA	API	TI
12.8	1.7	87.4	138.3	0.32	7.2	29.1	72.9	52.8	0.38	0.95	144.5	87.1
BW	WW ADJ	1/25/24 WL	SCROTAL	REA ADJ	IMF ADJ							
86	667	1215	37	13.75	2.32							



**SS WINDSONG W017**  
MATERNAL SISTER TO DAM OF LOT 33

**SVF NJC MAGNETIC LDY M25**  
LEGENDARY MATERNAL GRANDDAM OF LOT 33

We absolutely love the cowboy logic behind this bold-bodied, loose-hinged, big-ended, blaze-faced herd bull! Besides two proven, great Simmental matriarchs in his pedigree he is influenced by one of the most well-rounded Angus sires of today, PVF Insight 0129. The “Insight” influence comes with added power, shape, length, and shear mass without sacrificing value on paper. This stud ratios 120 for IMF and posts carcass EPD values in the top 10% for CW, top 15% for REA, with YG and Marb values in the top half of the business.



## LOT 34 HLTS MAINLINE L55



**CDI MAINLINE 265D**  
SIRE OF LOT 34



**TJ MAIN EVENT 503B**  
SIRE OF LOT 35



**HLTS ALLEGIANCE J42**  
MATERNAL BROTHER TO LOT 35



### HLTS MAINLINE L55

**ASA 4260307 • TATTOO L55 • DOB 1/30/23 • BREED 3/4 SM 1/4 AN**

**TJ MAIN EVENT 503B**      **MG/GSC AUTHORITY W14C**  
**CDI MAINLINE 265D** × **CLRWTR ELLIE G39X**  
**HOOK'S BEYONCE 82B**      **BESH MS ELLIE E39X**

GE	BW	WW	YW	ADG	MCE	MILK	MWW	CW	MARB	REA	API	TI
11.3	0.9	68.3	101.3	0.21	4.7	25.1	59.2	15.7	0.13	0.69	111.1	69.7
BW	WW ADJ	1/25/24 WT.	SCROTAL	REA ADJ	IMF ADJ							
90	619	1072	36	13.5	1.79							

The CDI Mainline 265D cattle have a tremendous amount of quality and kind to them. This punchy, stout-made individual posted a REA ratio at 102 and should inject cutability and red meat yield into any set of cows that he trails.



### HLTS MAIN EVENT K246

**ASA 4260213 • TATTOO K246 • DOB 10/3/22 • BREED 5/8 SM 3/8 AN • HOMO POLLED**

**MR NLC UPGRADE U8676**      **ES EPIC EB94**  
**TJ MAIN EVENT 503B** × **HLTS DANA G206**  
**TJ MISS NEW DAY U14**      **WHF DANA 200D**

GE	BW	WW	YW	ADG	MCE	MILK	MWW	CW	MARB	REA	API	TI
8.4	3.5	86.2	139	0.33	3.2	20.5	63.5	42.4	0.26	0.73	115.7	79.7
BW	WW ADJ	1/25/24 WT.	SCROTAL	REA ADJ	IMF ADJ							
92	585	1197	37	13.49	2.11							

This black herd sire prospect is sired by the late TJ Main Event 503B who left a great set of cattle to his record. Cattle that are functional with muscle, body shape, longevity in structure, and very productive on the female side of the progeny. K246 ranks among the top 15% for YW and ADG, top 20% for WW, and the top 25% for CW.



### HLTS PRIMO L95

ASA 4260311 • TATTOO L95 • DOB 2/21/23 • BREED 1/2 SM 1/2 AN • HOMO POLLED

**DAMERON FIRST CLASS**

**JF MILESTONE 999W**

COLBURN PRIMO 5153

HPF ORANGE CRUSH A378

**SILVEIRAS SARAS DREAM 1339**

**HPF CALIENTE U335**

CE	BW	WW	YW	ADG	MCE	MILK	MWW	GW	MARB	REA	API	TI
8.7	3.4	74.8	114.1	0.25	1.8	14.3	51.7	35.1	0.16	0.61	103.1	68.9
BW		WW ADJ		1/25/24 WT.		SCROTAL		REA ADJ		IMF ADJ		
99		758		1160		38		15.36		1.96		

This son of Colburn Primo 5153 is quite the specimen that pounded the scales at weaning to measure 758 pounds and then went on to scan a ribeye area that ratios 107. He offers balance, look, and WDA suitable for most ranching entities.

**COLBURN PRIMO 5153**  
SIRE OF LOT 36



**HPF ORANGE CRUSH A378**  
DAM OF LOT 36



### HLTS SHELL SHOCKED K240

ASA 4260182 • TATTOO K240 • DOB 9/18/22 • BREED PB SM • HOMO POLLED

**REMINGTONSECRETWEAPON185**

**W/C UNITED 956Y**

SSC SHELL SHOCKED 44B

NAHF SWEET HEART 724E

**LAZY H SHEZ TOO COOL W58**

**CAJS SWEET EMOTION 42Z**

CE	BW	WW	YW	ADG	MCE	MILK	MWW	GW	MARB	REA	API	TI
16.3	-1.8	67.7	102	0.21	8.1	21	54.7	27.8	0.05	0.78	130.8	75.1
BW		WW ADJ		1/25/24 WT.		SCROTAL		REA ADJ		IMF ADJ		
71		880		1225		30		14.15		1.6		

Significant calving ease with phenotype becomes available to the outfit that puts their investment consideration with this direct son SSC Shell Shocked 44B from the W/C United 956Y sired daughter of the legendary CAJS Sweet Emotion 42Z. CAJS Sweet Emotion 42Z is from the only FLUSH MATE sister ever to the Triple Crown winner, MR HOC Broker. K240 ranks in the top 10% for CE and BW with an adjusted birth weight of only 70.

**SSC SHELL SHOCKED 44B**  
SIRE OF LOT 37





# The

## MEN LEADING THE HERD SIRE BATTERY



**ES RIGHT TIME FA110-4**  
OWNED WITH CK CATTLE

BREED	ASA	SIRE	DAM
PB SIMMENTAL	3481590	WELSHS DEW IT RIGHT 067T	ES A110



**HLTS/CLRWTR AHEAD OF TIME K1**  
OWNED WITH THE "AHEAD OF TIME" SYNDICATE



BREED	ASA	SIRE	DAM
PB SIMMENTAL	4158736	ES RIGHT TIME FA110-4	WS MISS SUGAR C4

HERD SIRE S



BREED	ASA	SIRE	DAM
3/4 SIMMENTAL	3812286	EGL FIRESTEEL 103F	BCLR MISS BALDY E704

## LCDR REVOLUTION 214H



BREED	ASA	SIRE	DAM
PB SIMMENTAL	3788415	W/C FORT KNOX 609F	STF MISS ZW87

## SS FORT HAYES H618

OWNED WITH SHY 5 SIMMENTALS





# The LEADING LADIES OF HILLTOP SIMMENTALS



**CLRS DAIRY QUEEN 606D**

BREED	ASA	SIRE	DAM
PB SIMMENTAL	3097846	CLRS AFTER SHOCK 604 A	CLRS BEAUTY QUEEN 420 B

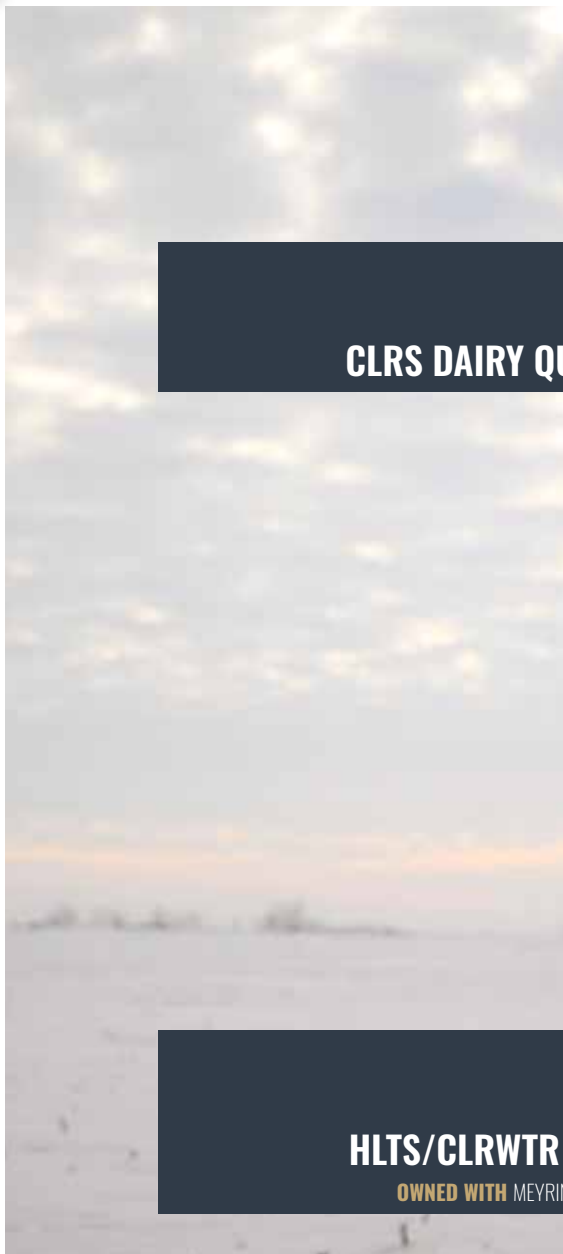

**HLTS/CLRWTR SUGAR K5**  
OWNED WITH MEYRING CATTLE COMPANY

BREED	ASA	SIRE	DAM
PB SIMMENTAL	4158763	ES RIGHT TIME FA110-4	WS MISS SUGAR C4

DONORS





BREED	ASA	SIRE	DAM
PB SIMMENTAL	2991772	MR TR HAMMER 308A ET	CIRCLE T SHEZ IT W056

**WLE SHEZ IT C056**

OWNED WITH SHY 5 SIMMENTALS



BREED	ASA	SIRE	DAM
PB SIMMENTAL	3790994	RUBYS TURNPIKE 771E	HOOKS ANGEL 11A

**OMF HELE H61**







DONORS

Let's improve the health of your calves  
**Before** and **AFTER** they hit the ground!!!

**NO injections**  
**NO Tubes!!**

Feeding By-O-reg+ CONSISTENTLY to your cow herd will not only help the cow, but will also help the unborn calf with the following:

-  Improved survivability
-  Stronger immune system
-  Improved performance
-  Positive effects on health challenges



**IMPROVES COLOSTRUM QUALITY**  
**AND IMMUNITY BY 18%**  
**AND SO MUCH MORE...**

**THANK YOU**



*I*NNOVATION  
— AgMarketing, LLC —  
**PO BOX Z**  
*De Soto, Kansas 66018*

