

TWO
IS BETTER THAN
ONE

WE SAVED

THE RESCUE



ST



— F O R L A S T



It is with great pleasure that we welcome you to the Second Annual Event hosted by Fitz Genetics and Weis Cattle. Over the past year the cattle that sold through the Inaugural sale last December have absolutely dominated the field of competition at the most competitive and renowned expositions and events in North America. This is a testament to the quality, genetic relevance, and future of the set of cattle that were marketed by these two great firms last December. Both Nick and Willie have blazed a trail of success individually within their own respective programs. The opportunity to join forces only solidifies and strengthens the offering, and that is just what they have done again in 2023!

Last year's sale produced countless National Champions that have created their own legacies for the junior exhibitors and their families that made the initial investment. Both families hosting this impressive lineup of show heifer prospects have their roles within the industry and will continue to be major advocates and contributors for many years to come. From feeding to customer service to advising on mating decisions and marketing strategies, there is no question that Nick Fitzsimmons and Willie Weis are what's good and wholesome about this business!

Again, in 2023 the cattle in this offering are from a multitude of champion caliber donors and the industry's most proven sires. Many are sibs or flush mates to cattle that have won nationally and throughout their respective regions. The quality and the management of this set of cattle has always been targeted towards this event. These are NOT cattle that were targeted for an earlier sale and didn't make the cut, they were specifically selected, for this sale on December 14, 2023! Your experience in doing business with these two gentlemen and their families will be as good for your kids and the learning process as one could ever invest in. Nick and Willie are well connected and respected throughout the nation, so no matter where you call home, they will do what is necessary to assist you with your purchase and will definitely source help if and when it is needed.

Folks, the stock is undeniable and more than worthy of your in person visual inspection. Please make plans to stop by the home of Fitz Genetics in Perry, Oklahoma. Rest assured that these two firms have your success in mind, what's good for you is great for them! Feel free to reach out to any of the crew or the Innovation AgMarketing team for inquiring about this offering at any time.

We wish you a happy holiday season!

GRAHAM BLAGG · TIM ANDERSON · JERED SHIPMAN

SCHEDULE

OF EVENTS

DECEMBER 9-13

CATTLE AVAILABLE TO PREVIEW
PLEASE CALL TO SET UP A TIME

DECEMBER 14

8:00 AM

CATTLE AVAILABLE TO PREVIEW ALL DAY

5:00 PM

PRE-SALE HOSPITALITY

7:00 PM

FITZ GENETICS & WEIS CATTLE LIVE SALE



SALE LOCATION

FITZ GENETICS
9976 CHISHOLM
PERRY, OKLAHOMA

TWO
IS BETTER THAN
ONE

FITZ
GENETICS

NICK, ASHLEY, LANDER & LAYNE GRACE FITZSIMMONS



WILLIE, NIKKI, DALLAS & RORY WEIS

SALE

INFORMATION

SALE DAY CONTACTS

NICK FITZSIMMONS 712.790.0731
ASHLEY FITZSIMMONS 307.575.1082
WILLIE WEIS 641.220.1995

SALE MANAGEMENT

GRAHAM BLAGG 530.913.6418
TIM ANDERSON 605.682.9343
JERED SHIPMAN, AUCTIONEER 806.983.7226

RING SERVICE

MITCHELL ARMITAGE 405.541.9438
CRAIG TALKINGTON 785.623.1789

TERMS & CONDITIONS

ALL CATTLE SELL UNDER THE SUGGESTED TERMS AND CONDITIONS OF THEIR RESPECTIVE BREED ASSOCIATION. ANNOUNCEMENTS MADE SALE DAY FROM THE BLOCK TAKE PRECEDENCE OVER PRINTED MATERIAL IN THIS CATALOG. PAYMENT WILL BE ACCEPTED IN THE FORM OF CASH, CASHIER'S CHECK, OR CHECK. ALL CATTLE MUST BE PAID FOR PRIOR TO RELEASE AND TRANSFER.

FLUSH/DNA RIGHTS

FITZ GENETICS & WEIS CATTLE RESERVES THE RIGHTS TO (2) TWO SUCCESSFUL FLUSHES ON EACH OPEN SHOW HEIFER/DONOR PROSPECT IN THE SALE FROM THEIR RESPECTIVE OPERATION AT THE EXPENSE OF THE SELLER AND CONVENIENCE OF THE BUYER. ALSO, THE SELLER RESERVES THE RIGHT TO CLONE ANY FEMALE IN THE OFFERING AT THEIR EXPENSE.

RISKS

EACH ANIMAL BECOMES THE RISK OF THE PURCHASER AS SOON AS SOLD. ANIMALS PURCHASED ARE AT THE PURCHASER'S RISK AS TO LOSS OR INJURY AND WILL BE LOADED ACCORDING TO PURCHASER'S DIRECTION.

LIABILITY

NEITHER OWNERS NOR SALE MANAGEMENT ASSUME ANY LIABILITY FOR ANY ACCIDENTS THAT MAY OCCUR TO THE ANIMAL AFTER IT IS SOLD. ALL PERSONS WHO ATTEND THE SALE DO SO AT THEIR OWN RISK AND OWNERS OR SALE PERSONNEL ASSUME NO LIABILITY FOR ACCIDENTS.

INSURANCE

JAMES F. BESSLER 815.762.2641

TRAVEL

& ACCOMMODATIONS



WILL RODGERS WORLD AIRPORT

68 MILES FROM SALE FACILITY

TULSA INTERNATIONAL AIRPORT

87 MILES FROM SALE FACILITY



HOLIDAY INN EXPRESS & SUITES

3103 W FIR STREET | PERRY, OKLAHOMA | 73077

HOLIDAY INN STILLWATER

715 S COUNTRY CLUB ROAD | STILLWATER, OKLAHOMA | 74076



FERTILITY

ALL FEMALES ARE SOLD AS SOUND BREEDERS. HOWEVER, IF WE FEEL THAT A HEIFER HAS BEEN FED TO AN EXTREME LEVEL OF OBESITY, WE WILL HOLD THE FEEDER RESPONSIBLE FOR ANY REPRODUCTIVE PROBLEMS. SELLER RESERVES THE RIGHT TO TAKE POSSESSION OF ANY ANIMAL(S) THAT PRESENTS DIFFICULTY CONCEIVING BEFORE A SALE CREDIT WILL BE ISSUED. SELLER GUARANTEES EACH FEMALE TO PRODUCE A LIVE CALF OR TRANSFERRABLE EMBRYOS.

LASHMETT/WEIS QUEEN RUTH L343

BREED ANGUS · AAA 20757447 · DOB 5/18/23 · OFFERED BY WEIS



UDE QUEEN RUTH 9088 "BECKY"
DAM OF LOTS 1 & 2



LASHMETT/WEIS QUEEN RUTH L344
FULL SISTER TO LOT 1

SCC SCH 24 KARAT 838

KR CASINO 6243

STAG GOOD TIMES 201 ET**UDE QUEEN RUTH 9088 "BECKY"**

SCC SCH PHYLLIS 6104

KDJ QUEEN RUTH 502



The story that UDE Queen Ruth 9088 or as many know her "Becky", has wrote for the Weis/Lashmett programs in a short time has been nothing short of a fairytale. She is the result of one of the most potent and trendsetting combinations of Angus royalty to date, the KR Casino 6243 x KDJ Queen Ruth 502 synergy is one of the most in demand pedigrees in the business. Not only are these daughters the kind that gather banners on the biggest stage, but are females that go on to generate the next generation of elite Angus seedstock. Case in point Lot I. We have sold several full and maternal sisters to this STAG Good Times 201 ET female that have been highlights in the history of our breeding program, but this may very well be the best to date!

LASHMETT/WEIS QUEEN RUTH L330

BREED ANGUS · AAA 20757448 · DOB 4/19/23 · OFFERED BY WEIS

**JPLF QUEEN RUTH J103**2022 IA BEEF EXPO RESERVE SUPREME CHAMPION
BREEDING HEIFER & FULL SISTER TO LOT 2**LASHMETT/WEIS QUEEN RUTH K222**

\$100,000 FULL SISTER TO LOT 2



SCC TRADITION OF 24

SCC SCH 24 KARAT 838

FCF PROVEN QUEEN 419

KR CASINO 6243

UDE QUEEN RUTH 9088 "BECKY"

KDJ QUEEN RUTH 502



If track record and cow family weighs heavy in your selection process then you can feel at ease with the story that Lashmett/Weis Queen Ruth L330 stems from. She shares her maternal lineage with Lot 1, being a daughter of our cornerstone "Becky" donor. And while Becky has already started her own monumental story in production, it seems to be hereditary when you realize the company she sits with from a pedigree standpoint. 9088 is a full sister to females like UDE Queen Ruth 0204, the Wheeler Families 2021 American Royal and North American Grand Champion ROV Angus Female & the Sullivan Families 2023 NJAS 3rd Overall Champion Female, UDE Queen Ruth 2003. A full sister to L330 was the \$100,000 high selling, Lashmett/Weis Queen Ruth K222 in the 2022 October Sale, and another, JPLF Queen Ruth J103 was the Curtain Families, 2022 Reserve Supreme Champion Female at the Iowa Beef Expo. You can feel confident in knowing you are surrounded by the best in the business with an investment in this striking diva, as she has the genetic and phenotypic potential to add another exciting chapter to the Queen Ruth dynasty. **RETAINING 50% EMBRYO INTEREST**

“BECKY” X 24 KARAT PREGNANCY

BREED ANGUS • OFFERED BY WEIS

UDE QUEEN RUTH 9088 “BECKY” DAM OF LOT 3 PREGNANCY



SCC TRADITION OF 24

SCC SCH 24 KARAT 838

FCF PROVEN QUEEN 419

KR CASINO 6243

UDE QUEEN RUTH 9088 “BECKY”

KDJ QUEEN RUTH 502



“Becky” is a cornerstone breeding piece for the Weis and Lashmett firms that consistently generates at the highest level. The SCC SCH 24 Karat 838 genetic combination is undeniably her highest valued mating that consistently yields HUGE results! In an effort to offer our very best, we thought we would dig deep and sell a FULL SIB pregnancy to some of the most successful Angus females that have come through the barn in Saint Ansgar, Iowa. The pregnancy selling would be a full sib to the \$100,000 heifer calf that was shown very successfully by the Tlach family and will be an integral part of their established breeding program moving forward. Another sister to the pregnancy would be JPLF Queen Ruth J103, the 2022 IA Beef Expo Reserve Supreme Champion Breeding Heifer that was shown by the Curtin family. Help yourself to a true genetic gem straight from the heart of our breeding program – A true investment opportunity!

ET HEIFER CALF PREGNANCY DUE 2/22/24**UDE QUEEN RUTH 9088 “BECKY”**2020 NWSS DIVISION CHAMPION
DAM OF LOT 3 PREGNANCY SELLING**LASHMETT/WEIS QUEEN RUTH K222**

\$100,000 FULL SISTER TO LOT 3 PREGNANCY SELLING

**JPLF QUEEN RUTH J103**2022 IA BEEF EXPO
RESERVE SUPREME CHAMPION BREEDING HEIFER
FULL SISTER TO LOT 3

CLF PRINCESS 70L

BREED ANGUS • AAA 20768656 • DOB 4/22/23 • OFFERED BY WEIS



GREENS PRINCESS 1012
 LEGENDARY \$400,000 VALUATION
 4TH GENERATION DAM OF LOT 4



PLAINVIEW LUTTON EI02

CLF MANDALORIAN 133H

CLF CAROLINE 93U

S&R STABILITY J824

CLF PRINCESS 64H

HOFFMAN JJD PRINCESS 6018

4

It is no secret that we aren't afraid to try something a little different. Behind some of the most successful show heifers and producers we have been a part of, is a pedigree that doesn't read of the typical cow families or heritage. But as is the case here, if the phenotype aligns with our ideals then we are all on board, and trust us, the type and kind of CLF Princess 70L is kind you dream of. Albeit do recognize that on the maternal side of this April Angus heifer you will find that she traces to the legendary, \$400,000 Greens Princess 1012, a female that would have a significant role in building the Angus cowherd of Express Ranches, through multiple donor caliber daughters and sons like EXAR Blue Chip 1877B. Her sire is one that if given the exposure he deserved would be seeing industry wide acceptance, as the Plainview Lutton EI02 son is one of the most intriguing featured calving ease Angus bulls you will ever lay your eyes on.

FTZS LETTIE 310L

BREED POLLED HEREFORD • AHA 44505477 • DOB 6/5/23 • OFFERED BY FITZ



TFR KU ROLL THE DICE I326

FTZS FEARLESS 002H

DSUL CENTTERPIECE I40C ET

H/TSR/CHEZ/FULL THROTTLE ET

T/R TIMELESS D101

MCKY SLDK TIMELESS 3140I ET

**FTZS LORETTA 101J**2022 NAILE GRAND CHAMPION HEREFORD HEIFER &
MATERNAL SISTER TO LOT 5**FTZS FEARLESS 002H**

SIRE OF LOTS 5 & 6

So far the track record of Hereford females coming out of this sale is impressive, in the 2022 sale we sold DUNK FTZS Princess 226K who was purchased by the Cady Family, she went on to be crowned Reserve Grand Champion Polled Female at the 2023 Junior National Hereford Expo. This year, two Hereford females will sell, and we think they stand up to the reputation set ahead of them. FTZS Lettie 310L is a maternal sister to FTZS Loretta 101J, the 2022 NAILE Grand Champion Hereford Heifer that was also campaigned by the Cady Family. We think she mimics the upper echelon quality of her National Champion sister in regard to incredible presence, silhouette and her combination of stoutness of feature yet elegance and poise. This polled female excels from a structural standpoint as well, she ties her pieces together so well in movement, this is the kind that can get it done as a big one and we are excited to be a part of her every step of the way.

FTZS FLORA 312L

BREED HORNED HEREFORD • AHA 44505476 • DOB 6/8/23 • OFFERED BY FITZ



FTZS DIGNIFIED I04J
MATERNAL BROTHER TO LOT 6



FTZS DIGNIFIED I04J
2022 FWSS RESERVE GRAND CHAMPION
POLLED HEREFORD BULL



TFR KU ROLL THE DICE I326

FTZS FEARLESS 002H

DSUL CENTERPIECE I40C ET

H EXCEL 805I ET

PURPLE NORA 47F

PURPLE KAGS RGR GAIL 62D

6

FTZS Flora 312L is the second of the FTZS Fearless 002H daughters to sell. You cannot deny the sheer power and mass that this horned female is blessed with. She is one of the widest pinned, densest constructed representations of her breed we have been around, her muscle pattern, boldness and extra degree of punch leave nothing to the imagination, other than what her generating potential will reveal. Tracing her maternal lineage uncovers that she is a maternal sister to FTZS Dignified I04J, our 2022 FWSS Reserve Grand Champion Polled Hereford Bull, a herd bull that you will be hearing more about as his rookie calf crop hit the ground this coming spring. We think this is one that will be fun to take on the tanbark, but her true quality will shine as she hits production, she is going to be an incredible breeding piece.

WEIS MAX ROSA 19L

BREED SHORTHORN PLUS • REG AR4363334 • DOB 6/7/23 • OFFERED BY WEIS



SILVEIRAS STYLE 9303

S&R STABILITY J824

S&R CANDY ANN J802

CF SOLUTION X ET

CYT MAX ROSA 5122 ET

CYT DSC MAX ROSA 310-2 ET

**CYT MAX ROSA 5122 ET**

DAM OF LOT 7

**CYT DSC MAX ROSA 310-2 ET**

MATERNAL GRANDDAM OF LOT 7

**CYT MAX ROSA 9111 ET**2009-2010 NAILE GRAND CHAMPION SHORTHORN
HEIFER & FULL SISTER TO DAM OF LOT 7

WEIS Max Rosa 19L paints a very pretty picture for those who enjoy stock with a futuristic and ultra-balanced look. We love this one in terms of her upmost structural integrity and flexibility, and her angularity sets her apart. She comes with an extra shot of ruggedness and bone that just completes a perfect profile view. She traces to some of the most influential females of the Cyclone Trace program being a daughter of a full sister to CYT Max Rosa 9111 ET the 2009-2010 NAILE Grand Champion Shorthorn Heifer and therefore a granddaughter of the legendary CYT DSC Max Rosa 310-2 ET. These Shorthorn Plus cattle are often contenders for the Supreme Champion banners across the country, don't let this high caliber show heifer prospect fall through the cracks, because this is one you aren't going to want to be in the same makeup area with unless you're on the end of her lead.

KANES STELLA

BREED LOW CHIANINA · ACA 419068 · DOB 5/22/23 · OFFERED BY WEIS



HOLY GHOST
SIRE OF LOT 8



2021 IA STATE FAIR
GRAND CHAMPION MARKET HEIFER
PRODUCT OF THE "LEXI" COW FAMILY!



IN GOD WE TRUST
HOLY GHOST
SOLID GOLD/HL 620



TR MR FIRE WATER 5792RET
KANES CHYANN
LEXI

8

Kanes Stella is a daughter of the Brandon Horn bred stud, Holy Ghost who is an In God We Trust son out of a Solid Gold/HL 620 daughter. We think this Chi influence female has breeding cattle characteristic written all over her yet she still comes with all the extra pieces you would expect from her breeding in regard to stoutness, hair quality, unique proportions and intriguing presence. Down the road we think she opens the door up to generating on either end of the spectrum whether that be as a steer momma or show heifers.

JSUL FTZS WHO'S DARLING 3246L

BREED CHIANINA · ACA 419793 · DOB 4/20/23 · OFFERED BY FITZ



DAMERON FIRST CLASS
COLBURN PRIMO 5153
 SILVEIRAS SARAS DREAM I339



ASHW WHO DA MAN
JSUL WHO DAT DARLING
 JSUL SULTRY 6640



JSUL FTZS Who's Darling 3246L is just another chapter in the story book that has been written by the Primo x Who Da Man combination. You would probably reach triple digits trying to count the number of banners that this pedigree combination has accumulated at national and major shows. Truly the future of this one is like reading into a crystal ball, she shares a pedigree with countless champions and is bound to add her name to the legacy. Some of the most notable full sisters to this April born female include the 2020 NAILE Supreme Champion Junior Breeding Heifer, JSUL Who Dat Darling 902G ET and JSUL Who Dat Cat 7184E ET who was the 2018 NAILE Champion Junior Chianina Heifer, both for Sara Sullivan. We think her quality aligns with those aforementioned, she truly is the kind that is absolutely elite in regard to the flawless intangibles and the way that she balances, if you are ready to line up with those on the front end then pay attention here.



JSUL WHO DAT DARLING 902G ET
 2020 NAILE SUPREME CHAMPION JUNIOR BREEDING
 HEIFER & FULL SISTER TO LOT 9



JSUL WHO DAT CAT 7184E ET
 FULL SISTER TO DAM OF LOT 9

LIND FTZS LEXIE 102L

BREED CHIANINA · ACA 419682 · DOB 4/15/23 · OFFERED BY FITZ



JSUL DREAMS COME TRUE 846U "KELLI"
FULL SISTER TO DAM OF LOT 10



SCC TRADITION OF 24

SCC SCH 24 KARAT 838

FCF PROVEN QUEEN 419

ASHW WHO DA MAN

LIND SHES DREAMING 2F ET

JSUL DREAM MAKER HS46

10

LIND FTZS Lexie 102L is a SCC SCH 24 Karat 838 daughter out of a full sister to the immortal JSUL Dreams Come True 846U "Kelli". The influence of Kelli stretches much further than the trends of the business, and this seven-figure generating matron has proven that her quality stands the test of time. The pedigree of this female reads of the most decorated individuals in the show cattle business. She too has that unteachable presence that is trademarked by the Who Da Man influence, and is one that takes quality to another level, hitting us with a big-league show heifer look.

DUNK FTZS MISSY 302L ET

BREED CHIANINA · ACA 419727 · DOB 5/21/23 · OFFERED BY FITZ



HEAT WAVE

MONOPOLY

W T F RUTH MEDINA (HAZEL)



NMR MATERNAL MADE

SRR MISS 5F ET

DRUR VERONICA

**SRR MISS 5F ET**2019 NAILE RESERVE GRAND CHAMPION CHIANINA
HEIFER & DAM OF LOT 11

When you invest in a show heifer prospect in this sale, you can trust that they come with the backing and heritability of a cow family that has a reputation and track record of impressive ROI and banner winning. This Chianina comes from the SRR Miss 5F ET female that was the NMR Maternal Made daughter who was Hadley Dunklau's 2019 NAILE Reserve Grand Champion Chianina Heifer. Other maternal siblings to the dam of DUNK FTZS Missy 302L ET include Wade Rogers's Donor 88 and the 2015 Iowa Beef Expo Grand Champion Steer that went on to be the 2015 Iowa State Fair Reserve Grand Champion Market Animal for the Ferguson Family. This intriguing outlined, square hipped daughter of Monopoly, has an extra degree of bone circumference and foot size, along with the added hair quality and neck extension to propel her to the top of many peoples lists. As just a late May calf we think she is well ahead the pack when it comes to maturing with enough shape and mass.

DUNK FTZS FRANNY 301L ET

BREED MAINTAINER | CHI · AMAA 545181 ACA 419726 · DOB 5/7/23 · OFFERED BY FITZ

**WLFF MISS FRAN 37E**2019 NWSS RESERVE GRAND CHAMPION MAINTANER
HEIFER & DAM OF LOT 12**DUNK FRANCISCO 201K ET**2023 AMERICAN ROYAL GRAND CHAMPION
MAINTAINER BULL & MATERNAL BROTHER TO LOT 12**DUNK FTZS FRANNY 227K ET**2023 AMERICAN ROYAL RESERVE GRAND CHAMPION
MAINTAINER HEIFER & \$38,000 FULL SISTER TO LOT 12

GAMBLES HOT ROD

WLFF FRANCIS 050X

PLUM CREEK PARADOX 161B

S H MISS ANNIE LU 6087

**WLFF MISS FRAN 37E**

WLFF I-80 37A

12

DUNK FTZS Franny 301L ET is a sharp featured, dual registered Maintainer and Chianina female with that has all the trendy pieces that will help her quickly be sorted to the front end of her division. This female defines flawless build and kind with a very cool and ideal look through the front third of her skeleton, superior balance from the profile and an elevated chest floor that transitions to an impeccable underline. Her overall body shape and squareness is complimented by an awesome rear leg that sets super flexible at the surface. Her dam is quickly building a reputation in the breed, she herself was the 2019 NWSS Reserve Grand Champion Maintainer Heifer for the Dunklau Family. At the 2023 American Royal she was well represented, with a maternal brother to 301L being crowned Grand Champion Maintainer Bull and a full sister that came out of this sale last year sashed Reserve Grand Champion Maintainer Heifer for Tyson Fox.

WCC FTZS DIG THE GEM 389L ET

BREED MAINE ANGUS • AMAA 545215 • DOB 5/14/23 • OFFERED BY FITZ



PVF INSIGHT 0129

BNWZ DIGNITY 8017

CCC SARA'S DREAM 5116

BOE EPIC

MISS HIDDEN GEM 899F ET

HARTGERS SHES SO STYLIN



A direct daughter of the Embryos on Snow highlight live lot, and 2020 NWSS Grand Champion Maine-Anjou Heifer, Miss Hidden Gem 899F ET that the Sullivan firm campaigned. This makes her a maternal Sister to the JBOY One For All 001J ET stud that has received phenomenal feedback with his rookie calf crop; you can trust that cow power and cutting edge genetic opportunities will sell in bulk on December 14th. She stems back a further generation to the Hartgers She's So Stylin donor cow. This Maine Angus daughter of BNWZ Dignity 8017 combines a perfect running gear with an over functional body type and ultra-balanced look, if you opt to feed one that is a little more eloquent about their front third, and smoother in their muscle pattern then mark this one for inspection.

**MISS HIDDEN GEM 899F ET**2020 NWSS GRAND CHAMPION MAINE-ANJOU HEIFER
& DAM OF LOT 13**JBOY ONE FOR ALL 001J ET**

MATERNAL BROTHER TO LOT 13



WCC FTZS ALL ABOUT ME 379L

BREED HIGH MAINE • AMAA 545214 • DOB 5/10/23 • OFFERED BY FITZ



WEIS ALL ME 10F
SIRE OF LOTS 14-16



MINN LIVE ACTION 203Y

WEIS ALL ME 10F

BSC CANDI 42Z

PVF INSIGHT 0129

TYWC INSIGHT 799F

TYWC 599D



Lot 14 begins a trio of All Me daughters, All Me has aggressively leveraged himself into the driver's seat of the next generation of Maine-Anjou genetics. The major shows of 2022 saw several daughters taking home the deep purple banners. Jami Hoblyn had Grand Champion Maine-Anjou Heifer in the Open Show at the American Royal, and Kelton Arthur's All Me daughter won the Junior Show. Kelton's heifer went onto win both the Open and Junior shows at the North American and advanced on to compete for the Supreme Champion Female honor, placing Third Overall in the pinnacle lineup of junior livestock exhibition. The lone High Maine Female in this offering combines some very special pieces into one elite caliber female. She is extra-long and chiseled about her front third, with sharp, exotic lines from there back while setting down on more circumference of bone and a bigger foot at the surface than most of her contemporaries. We think this one runs on a national level.

ASC LILLY'S TRINITY 038L

BREED MAINTAINER · AMAA 543181 · DOB 6/23/23 · OFFERED BY WEIS



MINN LIVE ACTION 203Y

WEIS ALL ME 10F

BSC CANDI 42Z

PLUM CREEK PARADOX I61B

KANES LILLY ET

DIAMOND

**KANE WEIS LEXI 888H "888"**

FULL SISTER TO DAM OF LOTS 15 & 16

**WEIS LEXI 888L**

\$46,500 FULL SISTER IN BLOOD TO LOTS 15 & 16

The cow family in support of Lots 15 & 16 represents a major cornerstone in the Weis Cattle program, stemming back to the Diamond female who has been a potent source of genetic matriarchy through several daughters that continue to lead the donor pen. This chrome bellied Maintainer has a stunning, high tying neck attachment that comes directly out of the topside of her neatly laid in shoulder. From that point she transitions into a robust forerib and center body shape and is near ideal in her underline. We dig the XL sized set of feet and legs that come as a standard feature of this lineage, and her perky ear set just tops off her intrigue and appeal.

BGW WEIS 56L ET

BREED MAINTAINER • AMAA 543614 • DOB 5/18/23 • OFFERED BY WEIS



KANES MACY ET "NIKKI"
DAM OF LOT 16



KANES AB ET
2021 NAILE GRAND CHAMPION MAINTAINER HEIFER &
FULL SISTER TO DAM OF LOTS 15 & 16



MINN LIVE ACTION 203Y

WEIS ALL ME 10F

BSC CANDI 42Z



PLUM CREEK PARADOX 161B

MACY ET "NIKKI"

DIAMOND

16

Possibly the most intriguing, and picturesque Maintainer we have been around in St. Ansgar! This daughter of All Me is simply flawless on the move, reaching off both ends with extreme flexibility, looseness of spine, and doing so with the authority needed to garner BIG attention. We absolutely love the squareness of build, hip and hind leg design, and three-dimensional body style that this female brings to the table. She combines some very unique pieces and does so in a smooth, angular, and lady like fashion. This May born female is so bold in her center rib and offers an impressive view from a three-quarter angle, only rivaled by her look from the side. This product of the program has the pedigree, the phenotype, and the uniqueness to be a big-time player in her division when it truly counts, we believe that this female will uphold the tradition of purple banners that her cow family is renowned for.

FLNM FTZS PAINT 04L

BREED MAINTAINER • AMAA 545262 • DOB 5/14/23 • OFFERED BY FITZ



GETCHA SOME ET

PDM GCC SOMETHING ELSE ET

PM MS MOLLY

AFFLICTION IZ

JSUL STINERS AFFLICTION 11C ET

SUL JAYLNN 0904X

**JSUL WHO DAT STEINER 8267F**

2019 NAILE GRAND CHAMPION AOB HEIFER & MATERNAL SISTER TO DAM OF LOT 19

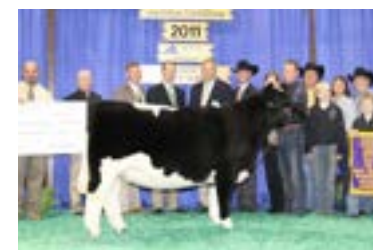
**SUL JAYLYN 0904X**

2011 NAILE SUPREME CHAMPION JUNIOR BREEDING HEIFER & MATERNAL GRANDDAM OF LOT 19

For all those lovers of some extra chrome and freaky pieces here is one that will trip your trigger, the appropriately named, FLNM FTZS Paint 04L, has a very intriguing set of wild features. Her dam, JSUL Stiners Affliction 11C ET is a direct daughter of the SUL Jaylnn 0904X female that was Nick Sullivan's 2011 NAILE Supreme Champion Junior Breeding Heifer. Another of the most memorable show heifers that the Sullivan firm has campaigned stems from this lineage, JSUL Who Dat Steiner 8267F was the 2019 NAILE Grand Champion AOB Heifer and is a maternal sister to the dam of Lot 19.

DBTH MS WHISKEY BANK FTZS 38L

BREED MAINTAINER • AMAA 545841 • DOB 6/2/23 • OFFERED BY FITZ

**MISS WHISKEY DREAMS 30Z "2/75"**2014 NWSS GRAND CHAMPION MAINTAINER HEIFER &
MATERNAL GRANDDAM OF LOT 18**2017 AMERICAN ROYAL RESERVE GRAND
CHAMPION MARKET STEER**

MATERNAL BROTHER TO DAM OF LOT 18



BNWZ DATABANK I3IIC ET

BAAL BREAK THE BANK

TTG NICE AND EASY



GETCHA SOME ET

MCDK MISS WHISKEY DREAMS 03H ET

MISS WHISKEY DREAMS 30Z 2/75

18

Look, presence, style, quality, elegance...you name it, DBTH Ms Whiskey Bank FTZS 38L has it! While her obvious chrome color pattern may catch your attention, it is the fundamentals of pin width, muscle shape, turn to her ribcage, high tying neck attachment and striking poise that really elevates our opinion of this show heifer/donor prospect. Her maternal lineage needs little introduction to show cattle enthusiasts, with the immortal Miss Whiskey Dreams 30Z "2/75" and therefore JSUL Dreams Come True 846U "Kelli" both appearing in her pedigree. This is the kind that has the build and type to generate on either end of the business, whether that be in the show steer world or the breeding heifer business.

BSC LEXI 58L

BREED MAINTAINER · AMAA 543912 · DOB 5/25/23 · OFFERED BY WEIS



PVF INSIGHT 0129

BTLR NIGHT TRAIN 3B

BTLR RADIANT I21C

MINN LIVE ACTION 203Y

**BSC HAZEL 58H**

RADIANT



BSC Lexi 58L is a daughter of BTLR Night Train 3B, a PVF Insight 0129 son that is very attractive, very practical, very functional at every level of evaluation and has a high end finished look of excellence. We like the added extension and function of this late May born Maintainer, she is super neat and attractive, and strikes a pose that enthralls with the swoopy underline and tightly tucked chest floor. We think that with every day of maturity this prospect is going to impress.

**BSC KANDY I43K**

2023 NATIONAL JUNIOR HEIFER SHOW 4TH OVERALL
MAINE-ANGUYS HEIFER & \$27,000 PRODUCT OF THE
"RADIANT" COW FAMILY!

JSUL FTZS LADY RED 305L ET

BREED PB SIMMENTAL · ASA 4271869 · DOB 4/26/23 · OFFERED BY FITZ



PEINE/GS ROSIE 677D
DAM OF LOT 20



JSUL TSSC LADY IN BLACK 2181K
2022 & 2023 AMERICAN ROYAL RESERVE GRAND
CHAMPION PUREBRED SIMMENTAL HEIFER & FULL
SISTER TO LOT 20



W/C RELENTLESS 32C

JSUL SOMETHING ABOUT MARY 8421

JBSF PROUD MARY

LLSF ADDICTION AY792

PEINE/GS ROSIE 677D

GUNN Z27 DO BLACK ROSE

20

A pedigree that is absolutely dominating the winners circle and high sellers list, this red head epitomizes why this mating has become a go to for those wanting to hang banners on the wall. The combination of "Peine" and the untimely deceased JSUL Something About Mary 8421 has become the most reliable source of banner winning Simmental seedstock for the Dunlap crew and their affiliates of recent. The achievements of full siblings to this mating are impressive! The SAM x Peine domination on a national level looks to be in good hands with this addition to the family tree, take hold of the opportunity to lock down your own piece of the legacy with this stunning blaze faced purebred.

TC WEIS COCO L268

BREED PB SIMMENTAL · ASA 4245889 · DOB 4/25/23 · OFFERED BY WEIS



J6C WEIS MISS COCO 16F
DAM OF LOT 21 & 22

KRJ DAKOTA OUTLAW G974

NEXT LEVEL

KRD L CAEDENCE C37



W/C RELENTLESS 32C

J6C WEIS MISS COCO 16F

J6C MISS JASMIN 16B



TC WEIS Coco L268 is sired by the emerging Next Level stud that who in his rookie calf crop has garnered industry wide attention with multiple high sellers. His semen supply however has become limited and the procurement of his genetics this fall has rapidly increased in value. We think this purebred female is only going to add to the influx of interest in the genetic line because she is as complete, symmetrical, and propionate as any Simmental female we have sold all year. Her lines are ideal, and her elegant look is further complimented by a flawless build at the surface. She is bold sprung with the appropriate progression of depth from chest to flank. L268 offers these extra bells and whistles, while maintaining the sensible frame size and productive brood cow look that her dam personifies. Her dam, J6C WEIS Miss Coco 16F was the Bayer Families, 2019 American Royal Grand Champion and 2019 NAILE Reserve Grand Champion Purebred Simmental Heifer.

RETAINING 50% EMBRYO INTEREST

TC WEIS MS COCO 268L

BREED PB SIMMENTAL · ASA 4268712 · DOB 6/3/23 · OFFERED BY WEIS

**J6C WEIS MISS COCO 16F**2019 NAILE RESERVE GRAND CHAMPION PUREBRED
SIMMENTAL HEIFER & DAM OF LOT 21 & 22

HPF/HILL UPRISING C104

SO REMEDY 7F

B&K CREAM SODA 8D



W/C RELENTLESS 32C

J6C WEIS MISS COCO 16F

J6C MISS JASMIN 16B



It is no secret that SO Remedy 7F progeny have been dominant to say the very least! His sons and daughters have been slapped champions at the largest and most prestigious shows in North America time after time. They win as calves and have proven they have the longevity and futuristic builds to go the distance and win when it truly counts. We absolutely adore the look and presence of this June born show heifer prospect. She is no neat and tidy about her head and neck, clean chested, and perfect in her hip and hind leg design. A definite contender in the early summer division next July in Tulsa. A genetic masterpiece that will be a very valuable asset in production!

LASHMETT/WEIS VICKI L336

BREED PB SIMMENTAL · ASA 4243937 · DOB 5/10/23 · OFFERED BY WEIS



ROCKING P LEGENDARY C918

JBSF BERWICK 41F

JBSF 402B

WLE COPACETIC E02

KC2 MISS VICTORIA 6H

HPF VICTORIA B396E

**KC2 MISS VICTORIA 6H**

DAM OF LOT 23

**KC2 MISS VICTORIA 6H**

DAM OF LOT 23

**HPF VICTORIA B396E**

MATERNAL GRANDDAM OF LOT 23

A descendant of the "Victoria" lineage, this is a cow family that Weis have rallied around through the WLE Copacetic E02 sired daughter, KC2 Miss Victoria 6H. 6H was a Top 10 finisher at the 2021 AJSA Classic, along with a Division Champion at the 2021 North American. Her dam, HPF Victoria B396E, was the high selling open heifer calf in the historical Hudson Pines Dispersal and during her limited time on the show road, she was selected as the Grand Champion Simmental Heifer at the 2018 Simmental Breeders Sweepstakes. She returned to Louisville during the summer of 2019 for a repeat performance with her heifer calf at side to be named the 2019 AJSA Summer Classic Grand Champion Simmental Cow/Calf Pair. This is a purebred that paints more than just a pretty picture, this daughter of JBSF Berwick 41F comes with all the extras is regard to bone, substance, and body shape; she is an impressive combination of power and poise. We know that she is going to be tough to get around when evaluated by someone that appreciates cattle that have genuine power and density, additionally we think she oozes generating potential and opportunity for rapid ROI. **RETAINING 50% EMBRYO INTEREST**

WILKINS SANDY 65L

BREED PB SIMMENTAL • ASA 4250077 • DOB 4/22/23 • OFFERED BY WEIS



WHF SUMMER 365C
DAM OF LOT 24



CCS/JS SUMMER 33H
2021 NAILE GRAND CHAMPION SIMMENTAL HEIFER &
MATERNAL SISTER TO DAM OF LOT 24



MR CCF 20-20

VCL FORESIGHT

HCC0 COUNTESS 4I2D

SC PAY THE PRICE CII

SFC/CCS SUMMER 22H

WHF SUMMER 365C

241

Wilkins Sandy 65L is the Purebred granddaughter of Chesney Steenhoek's 2017 American Royal Supreme Champion Female, WHF Summer 365C. This mating of VCL Foresight on the Summer cow family works so well because of the complimentary traits that either side of the equation brings to the table. We love the massive body cavity, soft and flexible running gear, ruggedness and balance that she has inherited from her maternal lineage, and yet she still has the added feature, extension and look that the Foresight cattle are renowned for. Several maternal sisters to the dam of 65L have been recognized on the national stage, including most recently, Sara Sullivan's 2023 Reserve Champion Purebred Simmental Junior Heifer at the American Royal. The dam of 65L is also a maternal sister to the heavily utilized, WHF/JS/CCS Double Up G365 sire.

WEIS NALA 401L

BREED 3/4 SIMMENTAL · ASA 4266322 · DOB 4/26/23 · OFFERED BY WEIS



W/C DOUBLE DOWN 5014E

WHF/JS/CCS DOUBLE UP G365

WHF SUMMER 365C

PLUM CREEK PARADOX I61B

WEIS MISS NALA 401H

JPLF/RBS YOUR THE ONE



The JPLF/RBS You're The One "Rudy" cow family is one of the original cornerstones of the Weis program, and many of the Simmental genetics marketed through St. Ansgar tie back to this potent genetic source of maternal and phenotypic excellence. This granddaughter of Rudy that is sired by WHF/JS/CCS Double Up G365 is genuine from the ground up, she is built as square and true as any in the offering. She is elegant about her front third, offering a maternal look of femininity about her head and neck. She is sensible in her frame size, robust about her rib cage, and as square pinned and smooth muscled as you can design one from this particular sire group. It would be amiss not to mention that the way that she handles her topline on the move and lays her tailhead in is near perfect. This is a cow family that personifies flash and function, we think that she will make for a wise investment once she enters production, and her $\frac{3}{4}$ blood status opens up the door to generating cattle of purebred status.



WEIS MISS NALA 401H
DAM OF LOT 25



JPLF/RBS YOUR THE ONE
MATERNAL GRANDDAM OF LOT 25



STELLA 08E "TINK"
2019 NWSS RESERVE GRAND CHAMPION PUREBRED
SIMMENTAL HEIFER & MATERNAL SISTER TO
DAM OF LOT 25



WEIS LILLY 35J
2023 CATTLEMEN'S CONGRESS GRAND CHAMPION
PUREBRED SIMMENTAL HEIFER & MATERNAL SISTER
TO DAM OF LOT 25

JSUL FTZS REBA LOVE 3379L

BREED 3/4 SIMMENTAL · ASA 4271865 · DOB 4/2/23 · OFFERED BY FITZ

**JSUL OH BOY REBA 0267G**

2021 AMERICAN ROYAL

SUPREME CHAMPION JUNIOR BREEDING HEIFER &

FULL SISTER TO LOT 26

**DAF REBA C85**

DAM OF LOT 26



HTP/SVF DURACELL T52

THSF LOVER BOY B33 **X** **DAF REBA C85**

RP/MP RIGHT TO LOVE 015U

SILVEIRAS STYLE 9303

DAF REBA UI6

26

It is no secret that the famed "Reba" cow family has been instrumental in the constantly evolving success story that surrounds the Sullivan Farms Simmental breeding program. Here we find a direct daughter of the DAF Reba C85 matron that was a successful show heifer in her own right, taking out the Grand Champion Percentage Female title at the 2016 National Western, and Reserve Overall Supreme Female at the Iowa State Fair. However she has proven that her greatest achievements come through the several daughters she has raised that stand at the forefront of the business from a generating standpoint. Most notable would be JSUL Oh Boy Reba 0267G the 2021 American Royal Supreme Champion Junior Breeding Heifer & FULL SISTER TO LOT 25. Several daughters of 0267G were highlights in the Schaeffer, Pembroke, Sullivan and Black Label events this past fall. We can get behind this kind every day, because of her ultra-high level of flexibility, seamless silhouette and massive upside potential.

WILKINS WEIS LADY MAE 26L**BREED** 3/4 SIMMENTAL • **ASA** 4250078 • **DOB** 5/6/23 • **OFFERED BY** WEIS

W/C RELENTLESS 32C

BRAND NEW MAN 001H

MAAC LUCKY MAYA

W/C BANKROLL 8IID

MISS BANKROLL 50F

TITLEIST 50A

**MISS BANKROLL 50F**

DAM OF LOT 27

**BRAND NEW MAN 001H**

SIRE OF LOT 27

The daughters of our W/C Relentless 32C herd bull, Brand New Man 001H always impress those that come to see the cattle in person. They have a naturally intriguing look, come with a beautiful profile, and float to the top when it comes to sorting the cattle in movement. We like this three-quarter blood for the aforementioned reasons, plus her sensational presence, wild ear set, swoopy underline, added foot size and hair quality. Her dam, Miss Bankroll 50F is a past Reserve Division Champion at the NWSS shown by Blake Wilkins. You will struggle to find many other Sim-influenced cattle that can compare to the sharp features of the one with number 26 in her ear, she sells December 14th, in Perry, Oklahoma.

SMG/WEIS AUTUMN 319L

BREED 1/2 SIMMENTAL · ASA 4276333 · DOB 5/26/23 · OFFERED BY WEIS



CURTINS LINDA 6J "AUTUMN"
DAM OF LOT 28



TNRC WEIS LINDA 4L
\$20,000 MATERNAL SISTER TO DAM OF LOT 28



CELL 5600C "LINDA"
MATERNAL GRANDDAM OF LOT 28



TL LEDGER

WEIS UNMATCHED G401

JPLF/RBS YOUR THE ONE



GATEWAY FOLLOW ME FI63

CURTINS LINDA 6J "AUTUMN"

CELL 5600C "LINDA"

28

SMG/WEIS Autumn 319L represents a different twist on the conventional approach to raising Percentage Simmental stock. The maternal granddam of 319L is the CELL 5600C "Linda" donor, she was a many times champion Limousin female for the Curtain Family that stems from a cow family that stood at the heart of the historic Magness Land & Cattle. This half-blood female is a super bold ribbed, easy fleshing, loose built female that is functional in her joint work, correct in her angles, and boasts a productive look of quality and balance that will always keep you in the game.

JSN FTZS MISS GRADY 118L

BREED 1/2 SIMMENTAL • ASA 4275109 • DOB 4/18/23 • OFFERED BY FITZ



W/C LOADED UP III9Y
W/C BANKROLL 811D
 MISS WERNING KP 8543U



DAMERON FIRST CLASS
J&J QUEEN 514
 J&J QUEEN 700I



A super complete half-blood that is impeccable in her build and is the result of combining generations of the most potent sources of quality you can access. Tracing her maternal pedigree back a couple of generations reveals a maternal sister to the iconic J&J Queen 414 Angus female that many would rank among the most productive and ideal in recent breed history. She has had a significant impact of the show cattle business, and her daughters still lead programs nationwide. When evaluating this W/C Bankroll 811D we fancy the extra rugged design of her hip and hind leg, robust body cavity, big feet and long neck. A full sister to this beauty was very successfully shown by Cash Langford last year. She was a dominant champion across the state of Oklahoma! There isn't much to chance here, take this one home, keep the feed to her and bring her genetic potential to life.



JSN FTZS AMANDA IOIK
 MANY TIME CHAMPION & FULL SISTER TO LOT 29



**2015 OYE SUPREME CHAMPION PUREBRED
 JUNIOR BREEDING HEIFER**
 3/4 SISTER TO DAM OF LOT 29



J&J QUEEN 517
 FULL SISTER TO DAM OF LOT 29

FTZS KAYLA 311L ET

BREED 1/2 SIMMENTAL · ASA 4268687 · DOB 4/23/23 · OFFERED BY FITZ



CAMPBELLCO ZINFANDEL 12G
DAM OF LOT 30



DAMERON FIRST CLASS

COLBURN PRIMO 5153

SILVEIRAS SARAS DREAM I339

PROFIT

CAMPBELLCO ZINFANDEL 12G

CAMPBELLCO BROKER 26B



We close out this final offering of 2023 with a Colburn Primo 5153 half-blood female that is extra bulky and dimensional in her build. She fills a big outline and carries her extra density with poise and eye appeal, we think she will develop into an impressive bred heifer that cowmen and show heifer enthusiasts will just as readily appreciate. You will notice that this April born female stems from the maternal lineage of the Cinderella tribe that is renowned for their outlier feature, incredible hair quality and big pieces.



PO BOX Z

DE SOTO, KANSAS 66018



2023 JUNIOR NATIONAL HEREFORD EXPO
RESERVE GRAND CHAMPION POLLED HEREFORD HEIFER
CONGRATULATIONS CADDY FAMILY!



2023 NATIONAL JUNIOR HEIFER SHOW
4TH OVERALL MAINE ANGUS HEIFER
CONGRATULATIONS NORWOOD FAMILY!



2023 AMERICAN ROYAL
RESERVE GRAND CHAMPION MAINAINER HEIFER
CONGRATULATIONS FOX FAMILY!