



VISIONS IN RED

December 2, 2023 at 7:00 pm in Saint Ansgar, Iowa

CATT
COM



33

CATTLEMEN'S
CONGRESS

GRAND CHAMPION
JUNIOR
NATIONAL JUNIOR
RED ANGUS
BREEDING CONTEST
2023

CATTLEMEN'S
CONGRESS
2023



CATTLEMEN'S
CONGRESS
CHAMPION
C. E. OWENS
MALE
13 MONTH OLD
ALL BREED FEEDING SHOW

SALE DAY CONTACTS

Scott Bayer: (715) 573-4943

Ty Bayer: (715) 573-0153

Willie Weis: (641) 220-1995

Kale Spengler: (563) 599-3326

Brent Wirth: (715) 760-1727

SALE MANAGED BY INNOVATION AGMARKETING, LLC:

Graham Blagg: (530) 913-6418

Jered Shipman: (806) 983-7226

Tim Anderson: (605) 682-9343

WWW.INNOVATIONAGMARKETING.COM

AUCTIONEER:

Col. Jered Shipman: (806) 983-7226

RING STAFF:

Mitchell Armitage - Special Assignment: (405) 641-9438

Austin Brandt - Lee AgriMedia: (712) 621-1829

TERMS & CONDITIONS:

All cattle will sell under the suggested terms and conditions of the respective breed associations in which are represented throughout the sale offering - Red Angus Association of American and American Simmental Association. All sales are final. Seller reserves the right to two successful flushes on each heifer in the sale at the buyer's convenience and seller's expense.

All females are sold as sound breeders. However, if we feel that a heifer has been fed to an extreme level of obesity, we will hold the feeder responsible for any reproductive problems. Seller reserves the right to take possession of any animal(s) that presents difficulty conceiving before a sale credit will be issued. Seller guarantees each female to produce a live calf or transferrable embryos.

ANNOUNCEMENTS:

A supplement sheet will be available sale day with updated information, corrections, and additional information. This sheet and any announcements made sale day from the auction block during the sale, will take precedence over printed material associated with the sale.

LIABILITY:

Anyone attending this sale attends at their own risk. Sellers, facility owners, nor the sales team will not be held responsible for any personal injury from attending this sale.

VIDEOS:

Videos of cattle will be available prior to the sale. The videos will be available for viewing at www.CCI.live

INNOVATION

— AgMarketing, LLC —

2023 has been another year for the ages. Sure, the weather was challenging with record snow fall accumulations through the end of winter and spring, followed up with record heat and drought for another consecutive year for much of the land. Even with those circumstances, many were able to recover through the summer and early fall with record prices for crops and livestock across the board. The beef business received some of its biggest premiums in history that were needed to offset the increase in input costs. At the end of the day the good business operations in ag are setting in pretty good shape as they look to plan for what's in store for their operations in 2024.

The Red Angus breed shared in the success of the year with multiple bull sales throughout the spring as good as they have ever been as the sale averages were all at least \$500 better on the average than a year ago. Industry demand for the age and source verified Red Angus stock remained solid to stronger for all classes in the commercial marketplace and some of the early marketed Red Angus bred females commanded top dollar on the summer run of the Superior Livestock specials. One thing is very certain as we switch gears towards the business that is between the pages of this book and beyond this letter is that the demand for youth involvement in the industry has continued to ramp up. It is one of the very best ways to raise a family as exhibiting livestock will teach a young person everything they need to know about life and the reality of the world we live in.

TC Reds is the source for those junior show projects as well as the source for high end bred females that will go out and return on investment in short fashion. Scott and Mia Bayer have raised their family on the pastures of Ringle, Wisconsin and the surrounding area. This family has a proven track record of success in the Red Angus, Angus, and Simmental breeds. Scott and Ty know how to mate them, raise them, and prepare the stock to play at the level necessary to achieve the ultimate goal. They are very hands on, and they will do all things necessary to assure your young person the success that they are familiar with. The entire family will be on your junior exhibitor's team every step of the way if you so desire. This opportunity to do business with this family will be a priceless experience if you are new to the industry or just haven't been able to acquire one of the great females from TC Reds.

This set of females are the very best that TC has ever offered, so browse, call with any questions, and be prepared to invest in the future of your child, children, or your established operation's future. One of the great families of the industry stands behind this set of stock. We know that the TC family will be happy to field any calls about their program and Innovation Ag Marketing's team is on board for the same task as well. We hope to see you there at the Wies Sale Facility in warm and cozy St. Ansgar, IA on December 2, 2023.

Graham Blagg Jered Shipman Tim Anderson



Scan the QR Code for more information

FRIDAY, DECEMBER 1, 2023

Sale cattle on display at
Weis Cattle sale facility

SATURDAY, DECEMBER 2, 2023

9:00 AM – Sale cattle on display
5:30 PM – Heavy Hors d'oeuvres
and Hospitality
7:00 PM – 2023 "Visions in Red"
Production Sale

SALE LOCATION

Weis Cattle Sale Facility
1474 State Line Street
Saint Ansgar, IA

Watch and bid online at CCI.live





FEBRUARY 4, 2023

REG: 4814009 | A - 100% AR

SIRE

RED NORTHLINE ATLANTIC CITY
RED NORTHLINE TUCKER 54E
 RED NORTHLINE GOLDIE 54B

DAM

NBAR HAMLEY S913
WEBR MS ELLIE 1024
 WEBR MS. ELLIE 14S

LOT



TC MISS ELLIE 11L

We promise there has never been an animal that has garnered as much attention in Ringle prior to sale day then TC Miss Ellie 11L, a direct daughter of RED Northline Tucker 54E and out of the WEBR Ms Ellie 1024 donor that needs absolutely no introduction to this business. Seldom do individuals come along that are this unique in their build, so genuine in their structural integrity and so seamless about the transitions between their pieces. As you break 11L down is becomes evident, quickly that there is little further to desire, a big circumference of foot and bone meets the earth, with fluid joints and shaggy hide. All built to carry the extra volume and mass that she has matured with. This is one that needs to be inspected in the flesh as she comes flawless in her basic build, yet excels in regard to all the extras that are trendy, it's not often can you have both, and to this point we aren't sure we have raised one that does so many things right like you will find here. One of the most elite Red Angus females to sell in 2023, period.

Retaining 50% embryo interest.



RED NORTHLINE TUCKER 54E - Sire of Lot 1



*WEBR MS ELLIE 1024 - Dam of Lot 1,
and Lots 1A and 1B Genetics*

LOT

1A

**WEBR MISS ELLIE 1024
IVF CYCLE**

Truly a once in a lifetime genetic opportunity that has the potential to catapult any program into the spotlight. We are committed to offering our very best!

Terms of IVF Cycle:

Buyer will receive a minimum of six transferable embryos and two 60-day pregnancies with a cap of 10 embryos. Everything over 10 will be split evenly between the buyer and the seller, with the buyer receiving the odd numbered embryos. All costs above 10 embryos will be prorated between the buyer and the seller. For more details please contact Scott or Ty Bayer.

1 PACKAGE OF 3 IVF SEXED FEMALE EMBRYOS

Here is your one shot at a set of FULL SIB embryos to the impressive TC Miss Ellie 11L female, one of the very best to ever carry the TC prefix! From a skeletal quality standpoint, this mating is simply unrivaled! We love the look of quality, presence, and natural dimension that this female brings to the equation. This is a rare genetic opportunity to acquire our very best – don't miss out, because it may not happen ever again!
Guaranteeing one 60-day pregnancy if transferred by a certified technician.

SIRE
DAM

RED NORTHLINE ATLANTIC CITY
RED NORTHLINE TUCKER 54E
RED NORTHLINE GOLDIE 54B

NBAR HAMLEY S913
WEBR MS ELLIE 1024
WEBR MS. ELLIE 14S

LOT

1B

Influential Dam in the TC Program



MARCH 14, 2023

REG: 4822625 | A - 100% AR

SIRE

FCC RAMBO 502
MEADO-WEST JAZZ
 PANHANDLE RITA 4091

DAM

NBAR HAMLEY S913
WEBR MS ELLIE 1024
 WEBR MS. ELLIE 14S

LOT

2

TC ELLIE 61L

A pair of full sisters that stem from the potent combination of Meado-West Jazz and WEBR Ms Ellie 1024. The three full sisters to this mating averaged over \$8,000 in last year's sale and we think this year's duo have as much, if not more to offer both as show heifer prospects and breeding pieces. Their mother, WEBR Ms Ellie 1024 is one of the most decorated females in the entire Red Angus directory, she has had close to a decade of dominance of the winner's circle, the phenotypic quality she transmits has proven to be timeless. She continues to generate the right kind, but it's her daughter's that are taking on the role of protecting the legacy she has built.

Ellie 61



TC ELLIE 50K - \$10,000 Full Sister to Lots 2 & 3

MARCH 18, 2023

REG: 4822623 | A - 100% AR

SIRE

FCC RAMBO 502
MEADO-WEST JAZZ
PANHANDLE RITA 4091

DAM

NBAR HAMLEY S913
WEBR MS ELLIE 1024
WEBR MS. ELLIE 14S

LOT

3



OPEN RED ANGUS FEMALE



TC ELLIE 113K - \$10,500 Full Sister to Lots 2 & 3

TC ELLIE 64L

If you are picking them for cow power then opt for TC Ellie 61L, she comes with the extras in regard to power, hip and pin width, maternal shape and that beautiful deep cherry red hide color. 64L is one that is built for the long haul, and her best days will be when the banners mean the most, She is ultra-balanced and smooth, with massive upside potential. Tie to a cow family that has proven to perform on the biggest stages.

Ellie 64



MARCH 28, 2023

REG: 4822621 | A - 100% AR

SIRE

RED NORTHLINE TUCKER 54E
TC TUCKER 65J
 MWFS E709 EXCITE

DAM

RED WINDY HILL ZEPPELIN 1240
TC ELLIE G6
 WEBR MS ELLIE 1024

LOT

4

TC ELLIE 84L

TC Ellie 84L is a standout in this offering, the first group of TC Tucker 65J progeny have us excited for what he can do going forward. This late March female is so long necked, massive sided, rugged boned and angular, she has been high on the list of favorites from day one because we just aren't sure where to fix her. She is soft haired and chiseled jawed, and carrying the most iconic family name to ever come out of our program, we don't know what else we could do to impress you than sorting this one to the sale pen, she is some of the best we can offer in terms of pedigree and phenotype.



TC TUCKER 65J - Sire of Lot 4

Ellie 84

JANUARY 25, 2022

REG: 4823165 | A - 100% AR

SIRE

PIE DEEP CREEK 120
MEADO-WEST MONTANA CREEK 413
DKK MS MONTANA POWER

DAM

NBAR HAMLEY S913
WEBR MS ELLIE 1024
WEBR MS. ELLIE 14S

LOT

5



BRED RED ANGUS FEMALE



TC ELLIE 07K - \$15,500 Full Sister to Lot 5

TC ELLIE 05K

A royal pedigree accompanies this featured member of the sale offering being a direct daughter of the legend, WEBR Ms Ellie 1024. She is a flush sister to last years \$15,500 sale highlight TC Ellie 07K that was Reserve in her division at the 2022 North American and several other high sellers and banner winners over the past decade. The cow that builds the foundation for TC Ellie 05K is the once in a lifetime kind of female that really kicked things off for our program, we think she has the potential to be this kind of breeding piece for her new owners. 05K is impressive in her own right, being long bodied, wide pinned, and has the added presence and look that the special ones always have. We think the true value of this Meado-West Montana Creek 413 daughter will be quickly realized once she hits the donor pen for her new owners.

AI Bred 5/13/23 to GCC JBCC HARVEST MOON 313K (RAAA: 4646137)

PE 5/23/23-8/15/23 to MF PTO 233 6332 (RAAA: 4695213)



FEBRUARY 27, 2022

REG: 4823169 | A - 100% AR

SIRE

WEBR DR. FEEL GOOD 1112
TC DR FEELGOOD 1506
MEADO-WEST WYNNONA 908W

DAM

RED WINDY HILL ZEPPELIN 1240
TC ELLIE G2
WEBR MS ELLIE 1024

LOT



TC ELLIE 34K

The cow family alone makes this female worth your interest, but once you lay your eyes on her it wouldn't matter what her pedigree was, this one's build is high caliber! A true breeding piece female that stems from the most consistent generating cow family we have ever been apart of. TC Ellie 34K is as pretty as you can make one, she is huge centered, dense and moderate, her outline reads with massive cow power.

AI Bred 5/13/23 to GCC JBCC HARVEST MOON 313K (RAAA: 4646137)
PE 5/23/23-8/15/23 to MF PTO 233 6332 (RAAA: 4695213)

Ellie 34



TC DR FEELGOOD 1506 - Sire of Lot 6

MAY 3, 2023

REG: 4822569 | A - 100% AR

SIRE

PIE DEEP CREEK 120
MEADO-WEST MONTANA CREEK 413
DKK MS MONTANA POWER

DAM

3 ACES SIDEWAYS
TC SUGARCUP 02Y
MEADO-WEST LUANNA

LOT

7



OPEN RED ANGUS FEMALE



TC SUGAR K78 - \$16,500 Full Sister to Lots 7-9

TC MS SUGAR L99

While some may say that this trio of Meado-West Montana Creek 413 daughters don't have the advantage of age and maturity on their side, we believe that their potential to be a dominate force in the division is undeniable! They are full sisters to the \$16,500 heifer that Tyler Wilson purchased out of this sale last year. As a whole this trio of sisters are as complete and balanced of any females in the offering, and have as much potential to compete on a national level as any we will sell. We term TC Ms Sugar L99 as impeccable in her structural build, being flexible and agile off of either end of her skeleton, as she paws the ground with elegance and poise. She hits the ground with a big and square foot, and carries this same circumference of bone all the way up her leg. She is an absolute standout of the offering, we aren't really sure where we would change her build.



MAY 22, 2023

REG: 4822573 | A - 100% AR

SIRE

PIE DEEP CREEK 120
MEADO-WEST MONTANA CREEK 413
DKK MS MONTANA POWER

DAM

3 ACES SIDEWAYS
TC SUGARCUP 02Y
MEADO-WEST LUANNA

LOT



TC SUGAR L521

TC Sugar L521 is one that catches a gear every day, as we approach sale time she continues to bloom in her shape and composition. She does all the intangibles so right, and has a structural build that will support her all the way through her gleaming show career. The TC Sugarcup 02Y cow family is quickly steaming towards legendary status, and has proven to be a foolproof lineage for generating show heifers because of their beautiful look and balance, so trust in the process here and be a part of the story L521 is destined for.



TC SUGAR K7 - \$31,000 Maternal Sister to Lots 7-9 & Full Sister to Lot 10

Sugar 521

MAY 5, 2023

REG: 4822575 | A - 100% AR

SIRE

PIE DEEP CREEK 120
MEADO-WEST MONTANA CREEK 413
DKK MS MONTANA POWER

DAM

3 ACES SIDWAYS
TC SUGARCUP 02Y
MEADO-WEST LUANNA

LOT

9



OPEN RED ANGUS FEMALE



TC SUGAR L39

The third of the Meado-West Montana Creek 413 x TC Sugarcup 02Y sisters excels from a completeness stand point, plus she has an incredible hair coat! She may have the most potential as a big-time generator down the road because of the balance and symmetry she has, her pedigree remains wide open to most of the go to show heifer raising sires too! We think these sisters represent some of the best later born show heifer prospects we have ever raised, and keep in mind the potency and reliability of the cow family they stem from!

Sugar 39



TC SUGAR K1

MARCH 15, 2022

LOT

REG: 4823171 | A - 100% AR

10

SIRE RED U-2 RIFF 1213C
EGL GCC RED EAGLE E7194
 TJS SARABELA174

DAM 3 ACES SIDEWAYS
TC SUGARCUP 02Y
 MEADO-WEST LUANNA



TC SUGAR K7 - \$31,000 Full Sister to Lot 10

The addition of TC Sugar K1 to your breeding program should be taken very seriously if you are looking to add phenotypic excellence to the herd. She is a full sister to Madison Fischer's \$31,000 high selling female out of the 2022 Female Sale, and we think this EGL GCC Red Eagle E7194 daughter is something special! We regret not throwing a halter on this one earlier and showing her, she has matured with more look and quality than we could have ever imagined. Her dam TC Sugarcup 02Y proved herself the old fashion way, she didn't enter the donor pen until she had shown she could raise the kind that deserve the extra inputs and her progeny in these past two past Fall Female Sales have proven beyond doubt that she deserves the promotion. As you trace her maternal lineage you will see she is a descendant of one of the most influential cow families in our operation, the Luanna's. Sure this one carries all the trendy presence and feature that we love to select for in this business, but just keep in mind that generations of cow power have formed the foundations to do so.

*AI Bred 5/1/23 to GCC JBCC HARVEST MOON 313K (RAAA: 4646137)
 PE 5/3/23-8/15/23 to MF PTO 233 6332 (RAAA: 4695213)*

1 PACKAGE OF 3 IVF SEXED FEMALE EMBRYOS

LOT

Here is a set of FULL SIB embryos to Madison Fischer's \$31,000 selection from our 2022 Female Sale. This is one of three genetic opportunities that we believe are the very best that we can offer from the heart of our donor pen. Proven, predictable, and certain to be profitable! *Guaranteeing one 60-day pregnancy if transferred by a certified technician.*

SIRE RED U-2 RIFF 1213C
EGL GCC RED EAGLE E7194
 TJS SARABELA174

DAM 3 ACES SIDEWAYS
TC SUGARCUP 02Y
 MEADO-WEST LUANNA

10A

FEBRUARY 3, 2022

REG: 4823163 | A - 100% AR

SIRE

PIE BILLINGS 487
NBAR HAMLEY S913
NBAR KELLY 913

DAM

WEBR TC CARD SHARK 1015
TC SUGAR H30
TC SUGARCUP 02Y

LOT

11



BRED RED ANGUS FEMALE



GCC JBCC HARVEST MOON 313K

Service sire to several females throughout the offering!

TC SUGAR 12K

We love the added shape and power that this NBAR Hamley S913 daughter is built with! She is bold and dense in her muscle pattern, and built wide from a composition stand point. This is the type and kind that we have built the cowherd with, and have had great success in generating from, bulls or females she has the goods to make it happen. An added bonus is her beautiful, thick hair coat and easy fleshing ability, couple that with the fact that her mother is a full sister to the legendary MLK Big Foot and the stage is set for a super breeding career here.
*AI Bred 5/1/23 to GCC JBCC HARVEST MOON 313K (RAAA: 4646137)
PE 5/3/23-8/15/23 to MF PTO 233 6332 (RAAA: 4695213)*

Sugar 12



FEBRUARY 7, 2023

REG: 4814011 | A - 100% AR

SIRE

RED NORTHLINE ATLANTIC CITY
RED NORTHLINE TUCKER 54E
 RED NORTHLINE GOLDIE 54B

DAM

RED RAINBOW TRANSCENDENCE 29B
TC ADELLE F4
 BIEBER ADELLE 311Y

LOT

12

TC ADELLE 14L

TC Adelle 14L is a maternal sister in blood to the Reserve Supreme Champion Bull from the 2023 World Beef Expo, TC/HOC Lone Star 22K. He was the high selling bull out of our 2023 Bull Sale that sold for \$37,000 to Hidden Oaks Cattle of Texas. For similar reasons that we think TC/HOC Lone Star 22K needs to be on your breeding sheet, are where we think this Red Northline Tucker 54E daughter excels. She reads with added growth and punch, built with a great structural design, is deep sided and ultra-maternal looking. We truly think this is a power cow of the future, one is donor prospect written all over her.

Retaining 50% embryo interest.



TC/HOC LONE STAR 22K - Maternal Brother in blood to Lot 12



TC ADELLE 54J - Full Sister to Lot 12

JANUARY 14, 2023

REG: 4799942 | A - 100% AR

SIRE

RED U-2 RIFF 1213C
EGL GCC RED EAGLE E7194
TJS SARABELA174

DAM

DAMAR SOLDIER Z927
DAMAR PEANUTTY C038
DAMAR PEANUT Z032

LOT

13



OPEN RED ANGUS FEMALE



EGL GCC RED EAGLE E7194 - Sire of Lot 13-15

DUCH TC MISS EAGLE 308L

It's hard to not love the deep cherry red hide color of this EGL GCC Red Eagle E7194 daughter. But that's just the beginning of the quality that we think she is built with. We think this one could walk on water as fluid and smooth and elegant as she is on the move. As you break this one down it becomes quickly evident, that there is little further to desire, a big circumference of foot and bone meets the earth, with fluid joints and shaggy hide. All built to carry the extra volume and mass that she has matured with. This is one that needs to be inspected in the flesh as she comes with an aura that has been unmatched to this point in our program.

Retaining 50% embryo interest.



JANUARY 21, 2023

REG: 4799940 | A - 100% AR

SIRE

RED U-2 RIFF 1213C
EGL GCC RED EAGLE E7194
 TJS SARABELA174

DAM

NBAR HAMLEY S913
DUCH HAMLEY 734E
 CBCC 56320

LOT

144

DUCH TC MISS EAGLE 310L

DUCH TC Miss Eagle 310L is a perfect representation of the breeding goals of our program, she blends the gap of production Red Angus seedstock and the ultra-attractive phenotype that would appease the most astute of cattlemen and women. We take pride in generating this type of female through our breeding program, built correct from the ground up, with the running gear that will outlast her breeding tenure, and the easy feeding type that regardless of environment will prosper and return profit. The EGL Red Eagle E7194 cattle continue to impress us the more that we are around them, his daughters are just beginning to enter production and its already obvious that his influence will remain strong in our cowherd for years to come.



NBAR HAMLEY S913 - Maternal Grandsire of Lot 14

FEBRUARY 5, 2023

REG: 4799944 | A - 100% AR

SIRE

RED U-2 RIFF 1213C
EGL GCC RED EAGLE E7194
TJS SARABELA174

DAM

RED U-2 RECKONING 149A
DUCH LAKOTO 849F
RED SIX MILE LAKOTO 35W

LOT

15



OPEN RED ANGUS FEMALE

DUCH TC MISS EAGLE 328L

This third EGL GCC Red Eagle E7194 daughter is ultra-functional and extra dense in her construction, and out of a standout Red U-2 Reckoning 149A cow that is a maternal sister to Six Mile Game Face 164Y being out of the legendary Red Six Mile Lakoto 35W. The composition of the middle third of her body is bold and deep, and the structural integrity that forms her foundations is flexible and effortless. She comes with a preferable toned hide color, and balances with symmetry from the profile.



RED SIX MILE LAKOTO 35W - Maternal Granddam of Lot 15

Eagle 328



APRIL 7, 2023

REG: 4814015 | A - 100% AR

SIRE

RED MRLA RESOURCE 137E
J2R RESOURCE 144J
 RED U-2 ANEXA 287C

DAM

NBAR HAMLEY S913
FSR LETA 135A
 DAMAR FANCY LACE Y240

LOT

16

TC LETA 100L

We are excited to introduce the premiere of J2R Resource 144J daughter's to Visions in Red, this is a sire group that you are going to be seeing a lot more of in the future, because we think he represents the next generation of phenotypic excellence for our program. The heritability of her phenotype though comes from either side of her pedigree, 100L is a maternal sister to TC Fancy 09J, Tucker's Grand Champion Female in the Junior Show and Reserve Champion Female in the Open show at this past years Cattleman's Congress. Their mother, FSR Leta 135A has proven to be a potent producer, and has proved again that her daughters are consistently blessed with an authentic and enviable structural build, and an outline that leaves nothing further to be desired. If you cannot already tell, we think a lot about the maternal base that supports this one. *Retaining 50% embryo interest.*



TC FANCY 09J - Maternal Sister to Lot 16

APRIL 27, 2023

REG: 4814017 | A - 100% AR

SIRE

RED MRLA RESOURCE 137E
J2R RESOURCE 144J
RED U-2 ANEXA 287C

DAM

NBAR HAMLEY S913
YRTX FIONA 854
YRTX ANNIE 300

LOT

17



OPEN RED ANGUS FEMALE



J2R RESOURCE 144J - Sire of Lot 16 & 17

TC ANNIE 108L

Phenotypically TC Annie 108L has elevated herself into the upper echelon of this years "Visions in Red" offering, honestly we struggle to find an element of her build we would want to change. Her sire J2R Resource 144J is a RED MRLA Resource 137E son and out of a picture perfect RED U-2 Reckoning 149A daughter who aligns perfectly with the direction our program is headed, the added look and feature that this lineage is transmitting is incredible. We love the way this one is constructed, the extra circumference of bone and foot, her movement that is fluid and effortless, and her capacious center third perfectly balances with either end of her skeleton. Her outline is complimented with a pretty head and high tying neck junction, we have high aspirations for this one hanging banners for her new home, grab on and enjoy the ride!



MARCH 17, 2023

REG: 4814013 | A - 100% AR

SIRE

BHR DURANGO 60
BHR DURANGO 1158
 MISS BHR GRAND VAQUERO 8150

DAM

RED U6 HESSTON 14Z
ORAR TOPEKA RB25
 RED HOWE TOPEKA 263Z

LOT

18

TC TOPEKA 68L

The soul daughter of our tenured ORAR Topeka RB25 donor to sell in 2023. TC Topeka 68L has the added presence and intrigue that sets her apart, she is aware of her good looks as she struts around the pen, and sets down her big and square feet comfortably. Her long and sleek neck elevates high from her withers, and her later maturity pattern projects our vision of her as a big and powerful show heifer that will catch the eye of even the most demanding stockman. The Topeka tribe of females have got it done on the largest stages; we think this one will add to the legacy.



TC TOPEKA 138G - \$18,500 Maternal Sister to Lot 18



ORAR TOPEKA RB25 - Dam of Lot 18

FEBRUARY 21, 2023

REG: 4822627 | A - 100% AR

SIRE

WEBR DOC HOLLIDAY 2N
WEBR NIGHT TRAIN 324
BJF LANA'S EQUAL 8021U

DAM

BIEBER HARD DRIVE Y120
FFG RUBY 8124
PIE RUBY 5513

LOT

19



OPEN RED ANGUS FEMALE



TC CB BIG FOOT 106J - Maternal Brother to Lot 19

CB TC RUBY 25L

CB TC Ruby 25L is a huge middled, functionally orientated daughter of the maternal legend in WEBR Night Train 324. She is exactly what we envisioned when selecting this mating for the FFG Ruby 8124 female that we purchased from Frank Family Genetics with Shane Bedwell. This is the type of female that screams longevity and high productivity, we can promise her udder quality and structural integrity will be of the utmost quality.

Ruby 25



FEBRUARY 21, 2023

REG: 4822567 | A - 100% AR

SIRE

WEBR TC CARD SHARK 1015
MLK BIG FOOT
TC CUPCAKE 03Y

DAM

RED RAINBOW TRANSENDECE 29B
TC LOLA 45E
TC LOLA 112U

LOT

20

TC LOLA 28L

You have heard it from us before, but there is just something special about these MLK Big Foot daughters, they are so unique when comparing to their contemporaries in the breed. TC Lola 28L has a monster big foot, unbelievable hair quality, an unreal look on the standstill, and a presence that is untrainable. We believe there is purple in the future for this one and she needs to be taken seriously by those hunting a high end show heifer prospect.



MLK BIG FOOT - Sire of Lot 20, 21 & 24

Lola 28

MARCH 14, 2023

REG: 4822619 | A - 100% AR

SIRE

WEBR TC CARD SHARK 1015
MLK BIG FOOT
TC CUPCAKE 03Y

DAM

TC DR FEELGOOD 1506
TC 59J
MEADO-WEST TC HANNAH

LOT

21



OPEN RED ANGUS FEMALE



MEADO-WEST TC HANNAH - Maternal Granddam of Lots 21 & 23

TC HANNAH 62L

Meado-West TC Hannah and her daughters are a time tested and approved lineage of females that have added both phenotype and productivity to the cowherd. A MLK Big Foot sired maternal sister to the mother of TC Hannah 62L was Avery McMurphy's multiple division winning, TC Hanna 105E that she showed in the 2018-2019 show season. This one stems from a family tradition of cattle that feed and mature with extra look and style, dimension and mass.

Hannah

BRED RED ANGUS FEMALE



FEBRUARY 2, 2022

REG: 4666697 | A - 100% AR

SIRE

REDHILL TEN X 104U 190A
LSF MEW X-FACTOR 6693D
MEW COVERGIRL 402B

DAM

DAMAR DIRECTOR D552
DUCH MISS DIRECTED 967
JAYR 59417

LOT

22

TC DUCH DIRECT FACTOR 217K

TC DUCH Direct Factor 217K is a featured daughter of LSF MEW X-Factor 6693D, you'll be challenged to find many in the offering as long bodied, elegant fronted and balanced. Just like her phenotype, her pedigree suggests unparalleled opportunities to raise the kind to propel an operation forward. She is a descendant of the prolific Judy cow family in the Pieper operation, one of the cornerstones of their program.

AI Bred 5/17/23 to **MLK BIG FOOT** (RAAA: 3509725)

PE 5/23/23-8/15/23 to **MF PTO 233 6332** (RAAA: 4695213)

Direct Factor
217



TC HANNAH 60K

A daughter of the full sister to Meado-West Montana Creek 413 in Meado-West TC Hannah, and sired by the female generator WEBR TC Card Shark 1015, she is built right from the ground up, and has the potential to be a mainstay type female in any program. We have several Hannah daughters kicking it out of the park in production, including the mother of Lot 21. This is a young female with a very balanced genomic profile, it's easy to say that her best days ahead of her as she enters production. She is extra heavy boned and rugged in her feature.

AI Bred 5/13/23 to GCC JBCC HARVEST MOON 313K

(RAAA: 4646137)

PE 5/23/23-8/15/23 to MF PTO 233 6332

(RAAA: 4695213)



WEBR TC CARD SHARK 1015 - Sire of Lot 23 & Paternal Grandsire of Lot 24

MARCH 6, 2022

REG: 4823167 | A - 100% AR

SIRE

WEBR DOC HOLLIDAY 2N
WEBR TC CARD SHARK 1015
PFFR MS NYACK 237

DAM

PIE DEEP CREEK 120
MEADO-WEST TC HANNAH
DKK MS MONTANA POWER

LOT

23

TC TRANELA 109K

The daughters of MLK Big Foot are quickly proving themselves in production here at TC Reds and for those that used his exclusive service. This is a prime example of a no-frills female that has the build required to generate year after year, with low input and high output. She comes bred AI with the legendary NBAR Hamley S913.

AI Bred 4/26/23 to NBAR HAMLEY S913 (RAAA: 1102983)

PE 4/23/23-8/15/23 to MF PTO 233 6332 (RAAA: 4695213)



MLK BIG FOOT - Sire of Lot 24

MAY 20, 2022

REG: 4827389 | A - 100% AR

SIRE

WEBR TC CARD SHARK 1015
MLK BIG FOOT
TC CUPCAKE 03Y

DAM

ALMS 355X
ALMS AS343
3SCC TRANELA GP

LOT

24

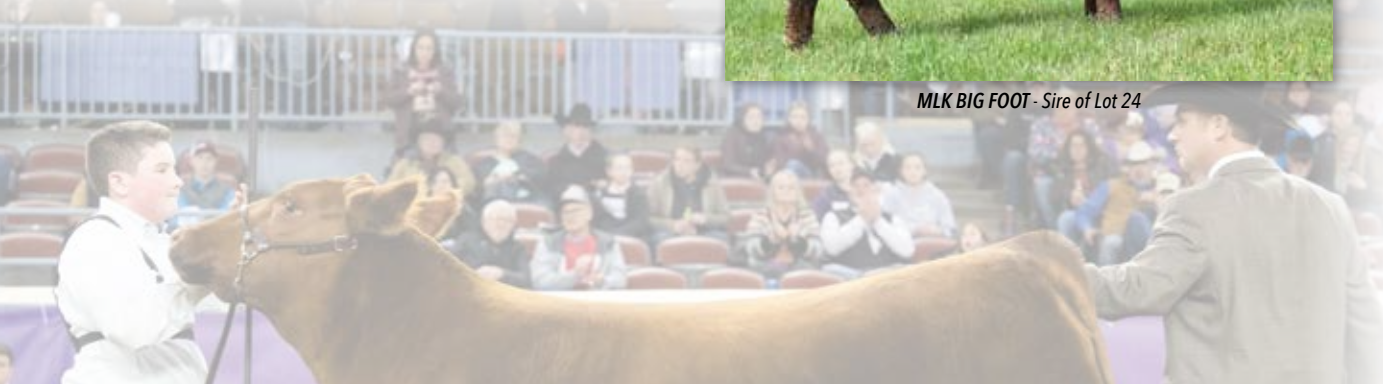



MAY 16, 2023

REG: 4266108 | PB SM

SIRE

HPF/HILL UPRISING C104
SO REMEDY 7F
 B&K CREAM SODA 8D

DAM

W/C RELENTLESS 32C
J6C WEIS MISS COCO 16F
 J6C MISS JASMIN 16B

LOT

25

TCB WEIS COCO L395

We begin the Simmental division with a purebred female that we think is pretty special. A direct daughter of the \$530,000 SO Remedy 7F, who after his first two calf crops relegated any doubt about the legacy he was destined to build, his progeny are winning banners on the nation's largest stages, and are at the top of high seller's lists. Both the Champion and Reserve Purebred Females at the 2023 American Royal were daughters of SO Remedy 7F. We knew that this cross with Miss Coco 16F was going to align the stars phenotypically, and we think 395L looks a lot like her mother did at this stage. Her mother was Reserve Champion Purebred Simmental Female both at the North American and the NWSS, and Supreme Champion Female at the Minnesota Beef Expo. The striking looks of this middle of May born heifer calf will be what catches your initial attention but upon further inspection you will like the flawless structure and captious middle third that she's built with.



SO REMEDY 7F - Sire of Lot 25 & 26



J6C WEIS MISS COCO 16F - Dam of Lot 25 and 25A Genetics

LOT

25A

SIRE HPF/HILL UPRISING C104
SO REMEDY 7F
 B&K CREAM SODA 8D

DAM W/C RELENTLESS 32C
J6C WEIS MISS COCO 16F
 J6C MISS JASMIN 16B

1 PACKAGE OF 3 IVF SEXED FEMALE EMBRYOS

Another very rare genetic opportunity to acquire FULL SIB embryos to one of the featured females in this year's sale offering. We have assembled a small, but very high quality set of Simmental and SimGenetic females to add diversity to our breeding program. J6C Weis Miss Coco 16F was the 2019 NAILE Reserve Grand Champion Purebred Simmental Heifer. She was also the 2020 NWSS Reserve Grand Champion Purebred Simmental Heifer and Supreme at the MN Beef Expo. She has produced countless high sellers and we anticipate that she is just getting started! The embryos selling are sired by the \$530,000 record selling SO Remedy 7F, a sire that is living up to the hype he created when he sold in the 2021 Embryos On Snow sale in Oklahoma City! Bid with confidence... these are the very best we have to offer!

Guaranteeing one 60-day pregnancy if transferred by a certified technician.



J6C WEIS MISS COCO 16F
 2019 NAILE Reserve Grand Champion Purebred Simmental Heifer



MAY 12, 2023

REG: ASA PENDING | PB SM

SIRE

HPF/HILL UPRISING C104
SO REMEDY 7F
 B&K CREAM SODA 8D

DAM

W/C BANKROLL 811D
W/C CHICA LINDA 0201H
 W/C ANGEL 7114E

LOT

26

TC WEIS LINDA L508

The second of the pair of SO Remedy 7F Purebred Simmental show heifers is a daughter of W/C Chica Linda 0201H, 0201H is a W/C Bankroll 811D daughter from the W/C Angel 7114E matron, one of the leading ladies for Jared Werning. We love the outlier feature and unconventional pieces that this female is built with, she has inherited the special features that have always made the Angel cow family one we have admired. Find this one to inspect her extra massive, boldy sprung ribcage, her extra degree of bone circumference and foot size, along with added hair quality and neck extension, properties that propel her to the top of many peoples lists.



JWC 7114 ANGEL 114J - Full Sister to the Dam of Lot 26



W/C ANGEL 7114E - Maternal Granddam of Lot 26

MAY 1, 2023

REG: 4266110 | 1/2 SM 1/2 AN

SIRE

W/C RELENTLESS 32C
BRAND NEW MAN 001H
MAAC LUCKY MAYA

DAM

TC ANGUS
44J
TC ANGUS

LOT

27



OPEN SIMMENTAL FEMALE



BRAND NEW MAN 001H - Sire of Lot 27

TCB BRANDI 104L

A percentage female sired by our Brand New Man 001H herd sire, that is ultra-complete and balanced. We think this May born heifer calf will be a fun one for a junior to show, year-round! As the industry trends back towards needing more substance in their show heifers we think this one suits the bill very well. She is extra burly in her bone and muscle shape, with an elongated front third and powerful rib shape.

Brandi 104



Join CCI.live Online for the Sale!

*The best, the fastest and most comprehensive
online marketing & bidding tool!*

BUYERS NOTE, you do not need an account or to login to watch the sale but you must have a validated account to bid.

Viewed Around the World!

**SALE CATALOG, VIDEOS,
and LIVE BROADCAST...**

all at your fingertips from the sale page
at www.CCI.live! Watch sales live weekly!



www.CCI.live

(405) 400-9505 Text or Call - schedule@cci.live
Find us on the App Store and Google Play
Over 35 years in livestock marketing!

Your next champion sells on December 2, 2023!



*I*NNOVATION
— AgMarketing, LLC —

PO Box Z
DeSoto, KS 66018

Presorted
First Class
US Postage
PAID
SlateGroup



DECEMBER 2, 2023 at 7:00 PM

CCI
LIVE