

HILLTOP

— SIMMENTALS —

November 10, 2023 • Six O'Clock In The Evening

WORTHING, SD







welcome



There are few people in the business that have had the enthusiasm & persistence that Jaron has shown towards building a nationally reputable program. Not only has significant knowledge, toil & financial sacrifice been made to get to this point in the Hilltop Simmental program but a significant faith in trusting the process and only settling for the best has yielded the product you see today. We are excited to help showcase the product that Jaron and his first-class crew have tirelessly worked on putting together, and just know that this program remains in the building phases of the process, yet they are opening the heart of the cowherd and allowing access to the cream of their bred heifer and open female crop.

No doubts can be made about the commitments and support that Jaron has put into the Simmental breed; the Hilltop program has already been involved with numerous legendary individuals in the breed and made it evident that no ceiling is too high when it comes to procuring the absolute most elite genetics that are made available. Make sure to read through the pages of the offering, paying attention to the maternal lineage of these females, it continually becomes more evident that cow power and consistency rules supreme in the successfulness of a cowherd and program. In that regard you will struggle to find a group of bred females to sell with a more diverse set of cow family prevalence than the ones that will sell November 10th in Worthing, South Dakota. Please take this as your personal invitation to join us at the ranch for sale day!

HILLTOP — SIMMENTALS —

We would like personally invite you to the 3rd Annual Female Sale at Hilltop Simmentals in Worthing, SD. We have put together a great set of cattle for your appraisal. We put a lot of thought and consideration into this breeding program, all to help further other breeders and commercial herds.

We have invested heavily into breed leading herd sires and cow families here at Hilltop to provide power and consistency. A herd sire we currently run is ES Right Time FA110-4, who is no stranger to the breed. He has bred above and beyond our expectations, we are excited to watch his heavy influence on our herd grow. Proof being the two best heifers we have ever raised being Right Time daughters! I have no doubts they will be a big part of the Simmental breeds future!

Developing heifers is something we take a lot of pride in. From the time we decide which heifers make the replacement pen, to how they perform on our ration. We believe in strong and proven genetics to back our females produced here at Hilltop! We have learnt first-hand that if the heifers have been developed on a hot ration, they will not hold up and not be a good producing cows for the new owner. They are on a pretty basic high roughage ration with a really good mineral program.

We want to thank you for taking the time to read through the catalog, and would love to see you here with our family and friends!

GRAHAM BLAGG · JERED SHIPMAN · TIM ANDERSON

JARON

HILLTOP

LOCATION

27905 472nd Ave
Worthing, South Dakota 57077

HILLTOP SIMMENTAL CONTACTS

Jaron Van Beek, 605.929.3749
Craig Laackmann, 712.470.0787
Ryan Dolieslager, 712.460.3014
Adam Louverse, 712.449.5094

MARKETING REPRESENTATIVES

Mitchell Armitage, Special Assignment, 405.641.9438
Donnie Leddy, Cattle Business Weekly, 405.641.9438
Austin Sorenson, Livestock Plus, 712.310.3788

AUCTIONEER

Jered Shipman, 806.983.7226

SALE MANAGEMENT

Innovation AgMarketing LLC
Graham Blagg, 530.913.6418
Tim Anderson, 605.682.9343
Jered Shipman, 806.983.7226
InnovationAgMarketing.com

TRUCKING

We are happy to help arrange affordable and reliable trucking options for our customers. Please contact us following the sale for further assistance.

TERMS & CONDITIONS

All cattle sell under the Suggested Terms and Conditions of the American Simmental Association. View updated guidelines and conditions at www.simmental.org. Announcements made sale day from the block take precedence over printed material in this catalog. Payment will be accepted in the form of cash, cashier's check, or check. All cattle must be paid for prior to release and transfer.

RISK

Each animal becomes the risk of the purchaser as soon as sold. Animals purchased are at the purchaser's risk as to loss or injury, and will be loaded according to purchaser's direction.

LIABILITY

Neither owners nor sale management assume any liability for any accidents that may occur to the animal after it is sold. All persons who attend the sale do so at their own risk and owners or sale personnel assume no liability for accidents.

VIEW & BID ON CCI.LIVE



INSURANCE

Jame Secondino-Krieger, 812.208.0956

SALE SCHEDULE



HILLTOP SIMMENTALS LIVE ONLINE SALE

NOVEMBER 8-10

Cattle will be on display at the sale facility.

NOVEMBER 10TH, 2023

5:00 P.M. Food truck serving dinner

6:00 P.M. Hilltop Simmental — CCI.Live Female Sale

TRAVEL & ACCOMMODATIONS



JOE FOSS FIELD AIRPORT · SIOUX FALLS
20 Miles from Sale Facility

HAMPTON INN & SUITES SOUTHWEST / SIOUX FALLS
3701 W Avera Dr, Sioux Falls, SD 57108 | 605.271.0992

HOLIDAY INN EXPRESS & SUITES SIOUX FALLS SOUTHWEST
3821 W Avera Dr, Sioux Falls, SD 57108 | 605.275.4155



HLTS/CLRWTR SUGAR K5

ASA 4158763 • TATTOO K5 • DOB 1/21/22 • BREED PB SM • ADJ BW 87 • HOMO POLLED • HOMO BLACK

WELSHS DEW IT RIGHT067T

CLRS GRADE-A 875 A

ES RIGHT TIME FA110-4

X WS MISS SUGAR C4

ES A110

WS ANISE A71

GE	BW	VW	YW	ADG	MGE	MILK	MVW	STAY	DOC
+12.8	+0.8	+91.9	+146.5	+0.34	+6.6	+26.3	+72.2	+20	+15.2
30%	40%	10%	10%	5%	35%	30%	15%	10%	15%
CW	YG	MARB	BF	REA	API	TI			
+50	+0.29	+0.53	-0.069	+0.88	+171.3	+97.9			
4%		5%		50%	4%	4%			

• Two of the breeds most potent forces come together, in the exclusive mating of ES Right Time FA110-4 with WS Miss Sugar C4. These are two females that withstand the hype one would have when thinking about combining these genetic gems, they are homozygous polled and black with outlier phenotype, genuine muscle shape, foot quality, masculinity, impeccable structural integrity and an EPD package that rivals the best in the business. These are donor prospects that define curve bending genetics that accelerate towards impressive performance and growth.

• This pair need serious consideration from both a genetic progression and investment standpoint, the marketability of these females aligns with the trends of the business, cattle that flawlessly combine genomic and phenotypic excellence.

• **SELLING ½ EMBRYO INTEREST ON LOT 1.**

DUE TO CALVE 1/15/24 TO MR SR 71 RIGHT NOW E1538 (ASA: 3325668)



HLTS/CLRWTR AHEAD OF TIME K1

\$100,000 Full Brother to Lot 1 & 2



HLTS/CLRWTR SUGAR BABE K7

ASA 4158792 • TATTOO K7 • DOB 1/21/22 • BREED PB SM • ADJ BW 97 • HOMO POLLED • HOMO BLACK

WELSHS DEW IT RIGHT067T

CLRS GRADE-A 875 A

ES RIGHT TIME FA110-4 X WS MISS SUGAR C4

ES A110

WS ANISE A71

GE	BW	VWV	YW	ADG	MGE	MILK	MWVW	STAY	DOC
+12.8	+0.8	+91.9	+146.5	+0.34	+6.6	+26.3	+72.2	+20	+15.2
30%	40%	10%	10%	5%	35%	30%	15%	10%	15%
CW	YB	MARB	BF	REA	API	TI			
+50	-0.29	+0.53	-0.069	+0.88	+171.3	+97.9			
4%		5%		50%	4%	4%			

DUE TO CALVE 2/15/24 TO LCDR REVOLUTION 214H (ASA: 3812286)

OFFERED WITH CLEAR WATER SIMMENTALS

• Maternally you will find the legendary WS Miss Sugar C4 who was purchased by Forest Lucas for \$210,000 in the 2023 Lazy C Diamond Production Sale. She is without question one of the Simmental breeds most notable females, with over 150 progeny recorded in the American Simmental Association Herdbook that includes a long list of breed influencing sons such as, WS Proclamation E202, LCDR Favor 149F, KBHR Revolution H071, LCDR Progressive 106G, LCDR Impact 134F and KBHR High Road E283.

• Two of the breeds most potent forces come together, in the exclusive mating of ES Right Time FA110-4 with WS Miss Sugar C4. These are two females that withstand the hype one would have when thinking about combining these genetic gems, they are homozygous polled and black with outlier phenotype, genuine muscle shape, foot quality, impeccable structural integrity and an EPD package that rivals the best in the business. These are donor prospects that define curve bending genetics that accelerate towards impressive performance and growth.

• This pair need serious consideration from both a genetic progression and investment standpoint, the marketability of these females aligns with the trends of the business, cattle that flawlessly combine genomic and phenotypic excellence.

HLTS/CLRWTR ALWAYS ON TIME K4

\$55,000 Full Brother to Lot 1 & 2



WS MISS SUGAR C4
\$210,000 Dam of Lot 1 & 2





HLTS/HTP ALLEY J12

ASA 4011658 • TATTOO J12 • DOB 9/1/21 • BREED 3/4 SM 1/4 AN • ADJ BW 78 • HETERO BLACK

S A V BRILLIANCE 8077

JF MILESTONE 999W

FHEN HALFTIME A127

X WHF/PRS/HPF ALLEY 247Y

R&R MISS CUT ABOVE Y127

WHF SIERRA 245S

GE	BW	VW	YW	ADG	MGE	MILK	MVW	STAY	DOC
+9.3	+2.6	+74.9	+113.7	+0.24	+6.9	+16.8	+54.2	+17.3	+10.6
45%					25%				
CW	YG	MARB	BF	REA	API	TI			
+26.6	-0.29	+0.13	-0.06	+0.67	+116.7	+68.8			
35%		35%		50%					

DUE TO CALVE 1/15/24 TO MR SR 71 RIGHT NOW E1538 (ASA: 3325668)

- Two maternal sisters that stem from the maternal power of a female we have always idolized in the 2013 National Western Grand Champion Simmental Female, WHF/PRS/HPF Alley 247Y that was the high selling female in the historic Hudson Pines Farms Dispersal at \$81,000. 247Y has become a household name for many Simmental breeders, because not only did she claim championships in her own right, but she has gone one to produce at the highest level.

- The combination of Alley 247Y with the National Champion Percentage Bull, FHEN Halftime A127 has created a phenotypic outlier! We think this high percentage female is something special, and is a quick favorite for those who have been through the sale pen. This one alone will make the trip to the ranch worth your while!

- **SELLING 1/2 EMBRYO INTEREST ON LOT 3.**



FHEN HALFTIME A127
Sire of Lot 3



R&R MISS CUT ABOVE Y127
Paternal Granddam of Lot 3



HTP/HLTS ALLEY J15

ASA (4100363) • TATTOO J15 • DOB 9/2/21 • BREED PB SM • ADJ BW 84 • HETERO BLACK

MR CCF VISION

JF MILESTONE 999W

MR CCF 20-20

WHF/PRS/HPF ALLEY 247Y

HTP SVF DEW THE STROKE

WHF SIERRA 245S

GE	BW	WW	YW	ADG	MCE	MILK	MWW	STAY	DOC
+9	+3.1	+80.9	+113.5	+0.2	+4.7	+10.5	+50.9	+16.3	+7
40%					50%				
CW	YG	MARB	BF	REA	API	TI			
+15.4	-0.59	+0	-0.113	+1.05	+119.7	+73.4			
1%		4%		20%					

DUE TO CALVE 3/10/24 TO LCDR REVOLUTION 214H (ASA: 3812286)

WHF/PRS/HPF ALLEY 247Y

Dam of Lot 3 & 4



• Regardless of mating thrown her way, 247Y has clicked, generating both Purebred and Percentage cattle that have topped sales and won purple. High sellers include daughters sired by Colburn Primo 5153 at \$43,000, \$26,500 and \$20,000 the first of which was the Supreme Champion Female at the 2019 TN Beef Agribition. The list continues with price tags of \$37,500, \$32,000, \$28,000, \$26,000, \$22,000, and \$11,000.

• There is no denying the value that MR CCF 20-20 has added to the bottom side of many maternal pedigrees, nationwide. He quickly and reliably adds eye appeal, structural integrity and longevity. HTP/HLTS Alley J15 is rugged at the ground, yet is still eloquent headed and jawed, she carries a pregnancy by the confirmed sleep all night heifer bull, LCDR Revolution 214H.

MR CCF 20-20

Sire of Lot 4



BRED HEIFERS



5 HLTS RED JEWEL J26

ASA 4158782 • TATTOO J26 • DOB 9/5/21 • BREED PB SM • ADJ BW 89

SVF STEEL FORCE S701

SVF/NJC BUILT RIGHT N48

MR HOC BROKER X **EKHCC RED JEWEL 760**

JM BF H25

EKHCC CROWN JEWEL 523

CE	BW	VW	YW	ADG	MGE	MILK	MVW	STAY	DOC
+5	+4.7	+75.7	+109.9	+0.21	+2.2	+20.2	+58	+13.3	+1.1
CW	YG	MARB	BF	REA	API	TI			
+21.2	-0.45	-0.22	-0.107	+0.73	+91.6	+62.6			
35%				15%					

DUE TO CALVE 2/15/24 TO W/C LOCK DOWN 206Z (ASA: 2658496)

MR HOC BROKER
Sire of Lot 5 & 6



- We truly think that this combination of EKHCC Red Jewel 760 with the legendary MR HOC Broker has resulted in two of her best progeny yet to date! And that puts them among some very impressive company.
- Maternally you will find the iconic EKHCC Red Jewel 760, a female that has stood the test of time, generating the right kind for more than a decade now and regardless of the mating she proves to continually add breeding accomplishments to her resume. She may have passed but there is no question that her legacy will be long felt here in Worthing with her exceptional set of daughters.
- MR HOC Broker, who with over 8000 registered progeny in the ASA database, goes down as one of the most highly respected stud bulls, across breeds, of recent history. He has to be one of the most versatile breeding cattle we have and will ever witness, with sons, daughters, and grand progeny leading multiple aspects of the beef business.
- We think Jewel J26 might be the most unique and intriguing built member of the clan. We love the dark cherry hide color, added length of spine, perfectly marked face, additional bone and foot size and the looseness of structure she possesses. Her silhouette is truly remarkable.
- If you prefer the solid color of J25 we completely understand, she too is stunning from the profile, perhaps being even more extended up front and poses with some more presence.
- Purebred cattle with this kind of build and pedigree are hard to find, and the fact that they are red hided only adds more esteem to their value.



LOT 6



EKHCC RED JEWEL 760
Her direct maternal influence sells as Lots 5-9



HLTS RED JEWEL J25

ASA 4158789 • TATTOO J25 • DOB 9/14/21 • BREED PB SM • ADJ BW 92

SVF STEEL FORCE S701 **SVF/NJC BUILT RIGHT N48**
MR HOC BROKER X EKHCC RED JEWEL 760
JM BF H25 **EKHCC CROWN JEWEL 523**

CE	BW	WW	YW	ADG	MCE	MILK	MWVW	STAY	DOC
+5	+4.7	+75.7	+109.9	+0.21	+2.2	+20.2	+58	+13.3	+1.1
CW	YG	MARB	BF	REA	API	TI			
+21.2	-0.45	-0.22	-0.107	+0.73	+91.6	+62.6	35%	15%	

DUE TO CALVE 2/15/24 TO W/C LOCK DOWN 206Z (ASA: 2658496)



HLTS JEWEL K49

ASA 4097584 • TATTOO K49 • DOB 2/2/22 • BREED PB SM • ADJ BW 78 • HOMOZYGOUS POLLED •

W/C UNITED 956Y **W/C EXECUTIVE ORDER 8543B**
W/C EXECUTIVE 187D X HLTS JEWEL 6900
MISS WERNING KP 8543U **EKHCC RED JEWEL 760**

CE	BW	WW	YW	ADG	MCE	MILK	MWVW	STAY	DOC
+12.9	+0.2	+78.1	+115	+0.23	+6.2	+22	+61	+11.7	+8.2
30%	30%	50%			45%				
CW	YG	MARB	BF	REA	API	TI			
+25.1	-0.34	-0.04	-0.074	+0.69	+121.8	+77.2			

DUE TO CALVE 3/1/24 TO LCDR REVOLUTION 214H (ASA: 3812286)



LOT 7



W/C EXECUTIVE 187D
Sire of Lot 7

- We lined up two dominate maternal forces in the pedigree of HLTS Jewel K49. She is a maternal, granddaughter of our cornerstone dam, EKHCC Red Jewel 760 that has a strong influence throughout this offering and cowherd. Additionally she carries two shots of the \$8 million dollar plus generating, Miss Werning KP 8543U that needs no introduction to Simmental enthusiasts or seedstock beef producers alike.
- Red hided, homozygous polled, purebred stock with this kind of look and build are not a readily available commodity, especially carrying the maternal power you find in this instance.



**HLTS
JEWEL
K225**

Full Sister to Lot 8



**W/C
LOADED UP
1119Y**

Sire of Lot 8



REMINGTON SECRET WEAPON 185

Sire of Lot 9 & 10



**STF
MISS
ZW87**

Dam of Lot 10



**STF
CRIMSON TIDE
DZ87**

Maternal Brother to Lot 10



HLTS JEWEL J11

ASA 4097574 · TATTOO J11 · DOB 9/1/21 · BREED PB SM · ADJ BW 81 · HOMO POLLED · HETERO BLACK

REMINGTON LOCK N LOAD54U

SVF/NJC BUILT RIGHT N48

W/C LOADED UP 1119Y X EKHCC RED JEWEL 760

AUBREYS BLACK BLAZE III

EKHCC CROWN JEWEL 523

CE	BW	VW	YW	ADG	MCE	MILK	MWW	STAY	DOC
+8.7	+3.4	+73.7	+109.3	+0.22	+4.4	+21.9	+58.7	+14.9	+8.2
CW	YG	MARB	BF	REA	API	TI			
+26.7	-0.53	-0.08	-0.118	+0.94	+109.9	+68			
		10%			4%	35%			

DUE TO CALVE 1/15/24 TO CCR ANCHOR 9071B (ASA: 2882759)

- A direct daughter of the red hided matriarch for Hilltop Simmentals, EKHCC Red Jewel 760.
- This purebred, black baldie female, is heavily constructed with added shape and muscle. She packs a punch when you view her from any direction.
- Her sire, W/C Loaded Up 1119Y is a past highlight of Embryos on Snow commanding \$240,000 for half interest. He is known for consistently injecting length of body, structural integrity and longevity.



HLTS RED JEWEL K18

ASA 4097564 · TATTOO K18 · DOB 1/5/22 · BREED PB SM · ADJ BW 78 · HETERO BLACK

GWS EBONYS TRADEMARK 6N

SVF/NJC BUILT RIGHT N48

REMINGTON SECRET WEAPON 185 X EKHCC RED JEWEL 760

AUBREYS BLACKBLAZE II 5T

EKHCC CROWN JEWEL 523

CE	BW	VW	YW	ADG	MCE	MILK	MWW	STAY	DOC
+9.6	+3.1	+71.3	+103.1	+0.2	+4.4	+21.4	+57	+13.7	+8.5
CW	YG	MARB	BF	REA	API	TI			
+26.3	-0.44	-0.08	-0.113	+0.71	+107.2	+66.4			
		40%			4%				

DUE TO CALVE 3/10/24 TO LCDR REVOLUTION 214H (ASA: 3812286)

- Maternally you find the legendary EKHCC Red Jewel 760, a female that has stood the test of time, generating the right kind for more than a decade now and regardless of the mating she proves to continually add breeding accomplishments to her resume.
- We think the purebred mating here is timeless! Two heavily proven headliners of the breed align here to produce a female with incredible look, presence, structure and intrigue, she has us excited to follow her story.



HTP/HLTS DECEPTION K41

ASA 4100367 · TATTOO K41 · DOB 2/1/22 · BREED PB SM · ADJ BW 81 · HETERO BLACK

GWS EBONYS TRADEMARK 6N

STF MUCH MORE K300

REMINGTON SECRET WEAPON 185 X STF MISS ZW87

AUBREYS BLACKBLAZE II 5T

STF DECEPTION W153

CE	BW	VW	YW	ADG	MCE	MILK	MWW	STAY	DOC
+13.2	+0.30	+59.3	+80.15	+0.13	+5.35	+22.5	+52.05	+14.25	+9.85
25%		30%							
CW	YG	MARB	BF		REA	API		TI	
+16.05	-0.38	-0.09	-0.09		+0.54	+110.3		+62.2	

DUE TO CALVE 3/15/24 TO MR SR 71 RIGHT NOW E1538 (ASA: 3325668)

- Remington Secret Weapon 185 has always been one of those sires that was ahead of his time! We love how much feature and stoutness he will inject, and this cross with STF Miss ZW87 does not leave much to the imagination in that regard.
- Stunning look and build, this is a female who has the added feature and power you would expect from her lineage, yet has an elevated and extended outline.



HLTS SEQUOIA K52

ASA 4158778 • TATTOO K52 • DOB 2/4/22 • BREED PB SM • ADJ BW 88 • HOMO POLLED

W/C FORT KNOX 609F

HOOKS/KS SEQUOIA 35S

SS FORT HAYES H618

X KS MISS SEQUOIA Y770

STF MISS ZW87

ASR MS SUPER BALDY U851

CE	BW	WW	YW	ADG	MCE	MILK	MWV	STAY	DOC
+10.5	+1.7	+70.3	+101.1	+0.19	+6	+29.2	+64.4	+13.8	+12.8
					45%	15%	45%	35%	
CW	YG	MARB	BF	REA	API	TI			
+15.8	-0.4	+0.24	-0.068	+0.81	+127.8	+76.1			
					35%				

DUE TO CALVE 1/15/24 TO W/C LOCK DOWN 206Z (ASA: 2658496)

• The production record of the KS Miss Sequoia Y770 female is close to unrivaled by any other red female with an ASA registration number, both sons and daughters have been sale highlights for the Werning program, and for those who have reaped reward from investment in her frozen genetics.

• We are big fans of the Sequoia lineage, including her \$202,000 son, W/C Bank On It 273H; that is a part of the distinguished Griswold lineup. Not only does she stamp them phenotypically, she injects some growth and carcass attributes genomically.

• This homozygous polled, stunning red head is built for speed. We love how loose and agile she is on the stride, and how neatly she balances and ties together from end to end.

• She is carrying an early due AI pregnancy to the quiet achiever, W/C Lock Down 206Z, a bull who to many wise cowboys is the undisputed king of longevity and maternal quality from the Werning program. His influence in Emery is just as strong now as when he entered their breeding program over 15 years ago.

• **SELLING ½ EMBRYO INTEREST ON LOT 11.**



KS MISS SEQUOIA Y770
Dam of Lot 11

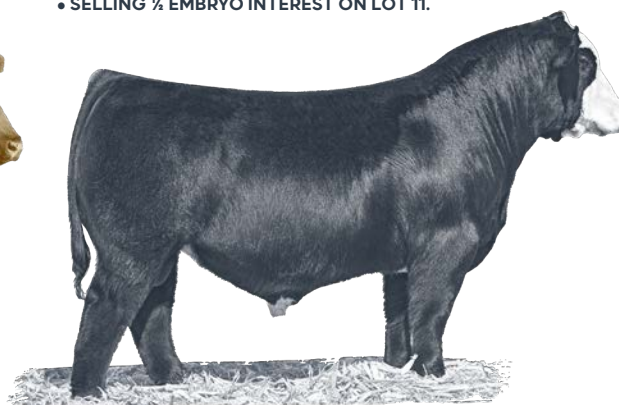

W/C BANK ON IT 273H
\$202,000 Maternal Brother to Lot 11



LOT 12

- SO Remedy 7F has proven to be worthy of the hype he generated when receiving a \$530,000 half interest valuation at the 2021 Embryos on Snow. He has quickly become one of the obvious choices for Simmental breeders on the quest to improve phenotype in the first generation.
- A direct daughter of our ES A85 donor that has been a staple in the breeding arsenal at Hilltop Simmentals, she has proven over almost a decade that she can be trusted to raise progeny that cross the boundaries of performance and longevity.
- We love the outline and design of this purebred daughter of Remedy, she not only is pretty as a picture on the profile, but she still is round and bold in her ribcage, with added muscle and pin width in her rear third.

SO REMEDY 7F
Sire of Lot 12



ES A85
Dam of Lot 12 &
Maternal Granddam of Lot 13



I2

HTP/HLTS DIVINE COOKIE K47

ASA 4100368 • TATTOO K47 • DOB 2/11/22 • BREED PB SM • ADJ BVW 89 • HOMO POLLED • HOMO BLACK

HPF/HILL UPRISING C104

REMINGTON LOCK N LOAD54U

SO REMEDY 7F X ES A85

B&K CREAM SODA 8D

ES X93

CE	BW	VW	YW	ADG	MGE	MILK	MVW	STAY	DOC
+11.2	+0.9	+77.1	+120.3	+0.27	+2.7	+16.5	+55	+13.7	+12.4
50%	40%		45%	35%					40%
CW	YG	MARB	BF	REA	API	TI			
+31.3	-0.41	-0.1	-0.083	+0.93	+115.8	+72.2			
40%	55%		50%	40%					

DUE TO CALVE 3/15/24 TO LCDR REVOLUTION 214H (ASA: 3812286)



I3

WORTH THE WAIT K10

ASA 4258884 • TATTOO K10 • DOB 1/5/22 • BREED PB SM • ADJ BVW 90 • HOMO POLLED • HOMO BLACK

CCR COWBOY CUT 5048Z

HILB/SHER DATA BREACH

WS PROCLAMATION E202 X HTP/HLTS WORTH THE WAIT G937

WS MISS SUGAR C4

ES A85

CE	BW	VW	YW	ADG	MCE	MILK	MVW	STAY	DOC
+12.9	+0.2	+88.7	+131.3	+0.27	+5	+21.7	+66	+16.6	+16.1
30%	30%	20%	25%	35%			35%	45%	10%
CW	YG	MARB	BF	REA	API	TI			
+37	-0.32	+0.29	-0.072	+0.81	+149	+89.8			
25%		25%			25%	15%			

DUE TO CALVE 3/1/24 TO LCDR REVOLUTION 214H (ASA: 3812286)

LOT 13

- This purebred daughter of WS Proclamation E202, is homozygous black and polled and presents a serious case for promotion to the donor pen once she is done highlighting this sale offering. We don't need to go into detail on her phenotype but trust that there is more than just a pretty face here, the stars aligned in her pedigree but still allow for breeding versatility particularly against our sire battery.
- Maternally she stems from the HTP/HLTS Worth The Wait G937 female who is a direct daughter of the legendary ES A85 donor. A85 is a female who we have anchored the breeding program around because of the way she generates daughters that are extra shapely in their body composition and extra sound at the ground. That is exactly where we see K10 excelling.
- An early indication of her generating potential will come with her pregnancy sired by LCDR Revolution 214H.



PRS SPRING VELVET X126
Maternal Granddam of Lot 14 & 15



LOT 14

• A pair of maternal granddaughters of the PRS Spring Velvet X126 donor, she is one of the most impressive SVF Stonehenge R95 daughters in existence. SVF Stonehenge R95 was on the verge of being the outcross sire of his time and beyond until he met his early and untimely demise. He was from a past many-time champion that had a very decorated sister known as "K205." Both females were very impressive for the time with trendsetting squareness, depth, combined with ultra-feminine characteristics and superior udder quality in production. Certainly, two of the greats from the triple crown winning HC Power Drive sire. Stonehenge's sire, HC Hummer was utilized for his ability to transmit maternal influence with length and performance.

WS PROCLAMATION E202
Sire of Lot 13 & 14

I4 CVLS MS. SPRING VELVET 208K

ASA 4129793 • TATTOO 208K • DOB 1/1/22 • BREED PB SM • ADJ BW 76 • HOMO POLLED • HOMO BLACK

CCR COWBOY CUT 5048Z **MR NLC UPGRADE U8676**

WS PROCLAMATION E202 X CVLS SPRING VELVET 401B

WS MISS SUGAR C4 **PRS SPRING VELVET X126**

CE	BW	WW	YW	ADG	MCE	MILK	MWVW	STAY	DOC
+11.8	+1.7	+89.7	+133.5	+0.27	+6.4	+25.2	+70	+17	+15
45%	15%	20%	35%	40%	35%	20%	40%	15%	
CW	YG	MARB	BF	REA	API	TI			
+37.7	-0.44	+0.31	-0.09	+1.04	+148.4	+89.8			
20%	40%	25%	50%	20%	25%	15%			

DUE TO CALVE 3/1/24 TO LCDR REVOLUTION 214H (ASA: 3812286)

I5 CVLS SHEZA VELVET I75J

ASA 4024377 • TATTOO 175J • DOB 11/3/21 • BREED PB SM • ADJ BW 70 • HOMO POLLED • HOMO BLACK

TJ MAIN EVENT 503B

CNS PAYS TO DREAM T759

TJ FINISH LINE 786F X CVLS PAYS 2B VELVET 428B

TJ MS 38W **PRS SPRING VELVET X126**

CE	BW	WW	YW	ADG	MCE	MILK	MWVW	STAY	DOC
+13.2	+0.8	+73	+113.1	+0.25	+6.2	+25.4	+61.9	+17	+13.4
25%	40%	50%	45%	35%	40%	30%			
CW	YG	MARB	BF	REA	API	TI			
+25.5	-0.43	+0.1	-0.083	+0.92	+134.8	+76.3			
45%	50%	40%	45%						

DUE TO CALVE 3/1/24 TO LCDR REVOLUTION 214H (ASA: 3812286)



LOT 15

• A further generation back in the maternal pedigrees of lots 14 & 15 you will find the Swain Velvet 607S donor that has built a cow family of excellence for Dennis Moore!
• If you are looking to add females to the cowherd with longevity, maternal function, easy fleshing ability and the potential to raise cattle that have added performance and growth then pay attention to this pair of purebred females that excel both on paper and in the flesh.

LCDR REVOLUTION 214H
Service sire to several females throughout the offering!



LOT 16

- The daughters of WS Proclamation E202 are prime pieces of property in this performance and growth savvy business.
- A purebred female that always strikes a pose! She goes back to a sale highlighting female from last year's offering. ADB Jody was a female that had longevity written all over her, one that was built with a beautiful hind leg and perfect bag at calving. This is the kind of cow family that keeps a cowman in business.
- The EPD profile indicates she will continue to raise progeny with added pounds when it comes time to run over the scale at weaning and yearling. She sports a very impressive set of trait indicators across the board, with top highlights including top 25% CE and BW, top 15% WW and YW, top 20% ADG and MWW, top 10% CW, top 20% Marb and API and top 10% TI.

ADB JODY
Dam of Lot 16



HLTS JOY J57

ASA 4158797 • TATTOO J57 • DOB 10/27/21 • BREED PB SM • ADJ BW 72

CCR COYBOY CUT 5048Z

MR NLC UPGRADE U8676

WS PROCLAMATION E202 X ADB JODY

WS MISS SUGAR C4

J&C MS BATTER UP Z879

CE	BW	WW	YW	ADG	MCE	MILK	MWW	STAY	DOC
+13.2	+0.1	+89.2	+136.4	+0.29	+7	+24.9	+69.4	+15.9	+14.5
25%	25%	15%	15%	20%	30%	40%	20%		20%
CW	YG	MARB	BF	REA	API	TI			
+43.9	-0.31	+0.35	-0.072	+0.85	+152.9	+92.3			
10%		20%			20%	10%			

DUE TO CALVE 1/15/24 TO TJ MAIN EVENT 503B (ASA: 2891336)



HLTS LAUREN J21

ASA 4097573 • TATTOO J21 • DOB 9/8/21 • BREED PB SM • ADJ BW 95

OLF OTIS Y43

LONG'S SHEAR PLEASURE

LCDR WITNESS 541C X HLTS LAUREN

WS MOTHER LODGE W21

GCF DRIVE ON DAISY Z76

CE	BW	WW	YW	ADG	MCE	MILK	MWW	STAY	DOC
+5	+5.2	+93.6	+143.8	+0.31	+2.5	+17.9	+64.6	+14.7	+9.3
		10%	10%	15%			40%		
CW	YG	MARB	BF	REA	API	TI			
+37.9	-0.44	-0.08	-0.096	+0.98	+109.4	+76.5			
20%	40%		30%	30%					

DUE TO CALVE 3/1/24 TO LCDR REVOLUTION 214H (ASA: 3812286)

LOT 17

- HLTS Lauren J21 continues to prove the fact that these LCDR Witness 541C females are the type of cattle that make money in the real world, they have some extra scale and length of body, they are true performance cattle that grow and the heritability of this growth is high.
- This purebred female will potentially inject pounds and growth as well as any female we will sell, keep in mind that these are direct factors that influence the profitability of your cowherd and calf crop.
- She ranks among the top 10% for both WW and YW, top 15% for ADG and top 25% for CW.



LCDR WITNESS 541C
Sire of Lot 17



18 HLTS CLASS ACT K63

ASA 4158801 • TATTOO K63 • DOB 2/15/22 • BREED 3/4 SM 1/4 AN • ADJ BW 81

MR NLC UPGRADE U8676

SFG COWBOY LOGIC D627

TJ MAIN EVENT 503B X CLRWTR CLASS ACT G47

TJ MISS NEW DAY U14

CLRWTR KARRIE C47

CE	BW	WW	YW	ADG	MGE	MILK	MWW	STAY	DOC
+12.9	+0.5	+86.7	+132.6	+0.29	+5.2	+22.7	+66	+14.3	+13.9
45%	20%	25%	35%			25%		30%	
GW	YG	MARB	BF	REA	API	TI			
+44.3	-0.32	+0.23	-0.073	+0.87	+130.1	+82.5			
15%	25%	15%	20%			40%			

DUE TO CALVE 2/15/24 TO RUBYS PREMIUM OH3 (ASA: 3938268)

- HLTS Class Act K63 brings lots of good to the situation, first off she is built flawlessly from the ground up, she has a foolproof set of genomic predictors, is just one generation away from raising purebred stock and offers a pedigree that will be very versatile going forward.
- There is serious quality all the way through this offering but the opportunity for success that comes with an investment in K63 needs as serious consideration as any. She comes with an early return on investment sired by our new elite calving ease stud, Ruby's Premium OH3.



RUBYS PREMIUM OH3

Service sire to several females throughout the offering!

19 HLTS COTTONTAIL K65

ASA 4158737 • TATTOO K65 • DOB 2/20/22 • BREED PB SM • ADJ BW 96 • HOMO POLLED • HOMO BLACK

TJ MAIN EVENT 503B

HOOK'S BROADWAY 11B

CDI MAINLINE 265D X CLRWTR COTTON TAIL D86

HOOK'S BEYONCE 82B

SS COTTONTAIL 086Z

CE	BW	WW	YW	ADG	MGE	MILK	MWW	STAY	DOC
+6.1	+4.4	+85.6	+133.3	+0.3	+2.6	+26	+68.7	+15.9	+12.2
		25%	20%			30%	25%		45%
GW	YG	MARB	BF	REA	API	TI			
+28.8	-0.43	+0.27	-0.099	+0.81	+131.2	+82.6			
50%	45%	30%	30%		50%	35%			

DUE TO CALVE 4/1/24 TO LCDR REVOLUTION 214H (ASA: 3812286)

- Length and power are the first two things that come to mind about this bigger framed CDI Mainline 265D daughter. She is a purebred that is supported by a standout Hook's Broadway 11B daughter that stems from the illustrious SS Cottontail 086Z cow family. If you're interested in adding payweight to your calf crops then its females with the pedigree and genomic package of K65 that you need to be marking on sale day.
- Check out her performance driven set of EPD traits.



SS COTTONTAIL 086Z

Maternal Granddam of Lot 19

20 RSSF JOY J50

ASA 4258875 • TATTOO J50 • DOB 10/23/21 • BREED PB SM • ADJ BW 85 • HETERO BLACK

TJ MAIN EVENT 503B

SILVERSTONE MILESTONE

CDI MAINLINE 265D X SSF SOME KINDA JOY S30C

HOOK'S BEYONCE 82B

RS SOMETHING SPECIAL851U

CE	BW	WW	YW	ADG	MGE	MILK	MWW	STAY	DOC
+9.7	+2.4	+80.6	+120.7	+0.25	+4.8	+26.4	+66.7	+15.4	+12
		40%	40%	50%		30%	30%		50%
GW	YG	MARB	BF	REA	API	TI			
+26.1	-0.42	+0.14	-0.096	+0.8	+127.5	+79			
	50%		30%			50%			

DUE TO CALVE 2/15/24 TO MR SR 71 RIGHT NOW E1538 (ASA: 3325668)

- RSSF Joy J50 hits us with huge brood cow potential, her body type reads massive and dense with extreme rib shape and body depth. This power goes beyond her phenotype and can describe the set of genomic predations she sports too that suggest she will add growth and performance.
- You know that we are big fans of the CDI Mainline 265D stock, his daughters are exceptional in production.

OFFERED WITH RIVERSIDE SIMMENTAL FARMS



CDI MAINLINE 265D

Sire of Lot 19 & 20

BRED HEIFERS



CDI PERSPECTIVE 238A
Sire of Lot 21



21 HLTS PRIMROSE K29

ASA 4260316 • TATTOO K29 • DOB 1/8/22 • BREED PB SM • ADJ BW 74 • HETERO BLACK

HOOK'S XPECTATION 36X

JF MILESTONE 999W

CDI PERSPECTIVE 238A

X HLTS PRIMROSE 6970

CDI MS TRUMP 101Y

HLTS TAMALES E4020

CE	BW	VW	YW	ADG	MCE	MILK	MWW	STAY	DOC
+14.4	-2.2	+75.7	+112.1	+0.23	+5.5	+22.6	+61.5	+16.8	+10.3
15%	5%							45%	
CW	YG	MARB	BF	REA	API	TI			
+27.8	-0.3	+0.15	-0.074	+0.62	+142.3	+81.4			
		50%			30%	40%			

DUE TO CALVE 2/15/24 TO RUBYS PREMIUM OH3 (ASA: 3938268)

• A purebred female that excels on paper, particularly when it comes to her calving ease predictions that trend curve bending towards weaning and yearling time. It's no secret that production cattle that come easily and unassisted are more than favorable, but enviably pounds and performance also dictate profitability, here you can have the best of both worlds!

• This balance is found in the flesh too, eloquent meets power and substance in the build of K29.

22 HLTS CROCUS K22

ASA 4097579 • TATTOO K22 • DOB 1/6/22 • BREED PB SM • ADJ BW 67

HOOK'S YELLOWSTONE 97Y

TJ MAIN EVENT 503B

KOCH BIG TIMBER 685D

X HLTS MAIN EVENT 6959

KOCH MS HOOKS BOY

3C CROCUS W9736

CE	BW	VW	YW	ADG	MCE	MILK	MWW	STAY	DOC
+16.3	-3.7	+69.3	+102.9	+0.21	+8.3	+22.5	+57.1	+16.6	+10.8
5%	2%				15%			45%	
CW	YG	MARB	BF	REA	API	TI			
+28.7	-0.3	+0.23	-0.068	+0.66	+150	+81.7			
		35%			20%	40%			

DUE TO CALVE 2/15/24 TO MR SR 71 RIGHT NOW E1538 (ASA: 3325668)

• HLTS Crocus K22 stems from the maternal power of the Crocus cow family that is so prevalent in the legacy programs of 3C and NLC that the Christensen family have built. You can trust these stock to be low maintenance, designed with longevity in mind and ready to go to work.

• She reads elite for minimal issues come calving season, with a top 5% CE ranking, top 2% BW and top 15% MCE.

23 HLTS SHIRLEY K106

ASA 4158803 • TATTOO K106 • DOB 3/14/22 • BREED PB SM • ADJ BW 74

WS PROCLAMATION E202

CDI INNOVATOR 325D

CLRWTR CLEAR DECLARATION

X CLRWTR SHIRLEY 603

CLRWTR SHEZA BONNIE B61A

TNC SHIRLEY

CE	BW	VW	YW	ADG	MCE	MILK	MWW	STAY	DOC
+13.5	-0.7	+79	+116.8	+0.24	+6.8	+25.3	+64.7	+14.7	+11.9
20%	15%	50%	50%		35%	35%	40%		50%
CW	YG	MARB	BF	REA	API	TI			
+37.8	-0.36	+0.25	-0.078	+0.87	+142.4	+84.6			
		30%			30%	30%			

DUE TO CALVE 2/15/24 TO MR SR 71 RIGHT NOW E1538 (ASA: 3325668)

• The black hided, HLTS Shirley K106 sports a foolproof data package, with quality that is highlighted by top 20% CE and top 15% BW traits, in fact she only ranks outside of better than average for 5 traits.

• This Purebred female comes carrying the service of the MR SR 71 Right Now E1538.



HOLT NIGHT VISION 457H
Service Sire to Lot 24



TDSC SPAR JR 127J
Full Sister to Lot 24



24

TDSC KIKO 235K

ASA 4116914 • TATTOO 235K • DOB 5/10/22 • BREED 1/2 SM 1/4 AN 1/8 CA 1/8 MA • ADJ BW 77

TKCC CARVER 65C

B C C MIDNIGHT RIDER

SK GRANGER 663

ASCC JYPSY 15F ET

KAPPES YNONA 139Y D148

UDELLS FASHIONISTA 98A

GE	BW	WW	YW	ADG	MCE	MILK	MWVW	STAY	DOC
+10.6	+0.5	+67.3	+101.3	+0.21	+4.1	+17.9	+51.4	+7.1	+9.5
CW	YG	MARB	BF	REA	API	TI			
+20.6	-0.31	+0.15	-0.06	+0.65	+100	+67.7			
30%		35%							

DUE TO CALVE 2/15/24 TO HOLT NIGHT VISION 457H (ASA: 3802475)
OFFERED WITH DOLIESLAGER SHOW CATTLE



25

TDSC COWGIRL SADIE 208K

ASA 4116915 • TATTOO 208K • DOB 1/6/22 • BREED PB SM • ADJ BW 88 • HOMO POLLED • HOMO BLACK

TRIPLE C SINGLETARY S3H

DAUME LUCKY DEAL L101

CCR COWBOY CUT 5048Z

KAPPES SADIE T635

CCR MS 4045 TIME 7322T

KAPPES SADIE M166

GE	BW	WW	YW	ADG	MGE	MILK	MWVW	STAY	DOC
+7.8	+4.2	+89.5	+132.9	+0.27	+7.1	+30.5	+75.3	+14.1	+13.6
		15%	20%	35%	30%	10%	10%		25%
CW	YG	MARB	BF	REA	API	TI			
+30.9	-0.48	-0.08	-0.085	+1.12	+11.6	+77			
40%	20%			10%					

DUE TO CALVE 2/15/24 TO RUBYS PREMIUM OH3 (ASA: 3938268)
OFFERED WITH DOLIESLAGER SHOW CATTLE



LOT 25

- The exclusive opportunity in 2023 to secure a direct daughter of one of the most productive, herd bull generating and program changing females in the Simmental business, Kappes Sadie T635. TDSC Cowgirl Sadie 208K combines legends on either side of her pedigree being a daughter of the breed leading CCR Cowboy Cut 5048Z.
- You can trace several dominate forces to the T635 female, she stood at the front of the Kappes breeding program for years, with sons often topping their annual bull sale. Maternal sisters to 208K include the leading donor for the Windy Creek program in the Kappes Sadie T635 Y302 donor that would be the maternal grandmother to the \$147,500 Griswold Sire, WINC All Right.
- This purebred female has an extra dimensional build that regardless of your vantage point is impressive. This is one of the most versatile, powerful pedigreed genetic opportunities that you will find selling this season.

KAPPES SADIE T635
Dam of Lot 36





HLTS FINE WINE K54

ASA 4158795 • TATTOO K54 • DOB 2/5/22 • BREED PB SM • ADJ BW 64 • HETERO BLACK

W/C EXECUTIVE ORDER 927E

CVLS FULL THROTTLE 405B

CVLS EXECUTIVE ORDER 933G X CVLS SWEET RED WINE 972G

CVLS SWEET PARADISE 670D

CVLS CHERRY BLOSSOM 074X

CE	BW	VW	YW	ADG	MGE	MILK	MVW	STAY	DOC
+14.3	-1.7	+65.4	+93.3	+0.17	+6.6	+21.5	+54.1	+15.7	+9.5
15%	10%				95%				
CW	YG	MARB	BF	REA	API	TI			
+20.9	-0.41	+0	-0.071	+0.87	+127.7	+71			

DUE TO CALVE 3/1/24 TO LCDR REVOLUTION 214H (ASA: 3812286)

- HLTS Fine Wine K54 is a striking blazed faced female that paints a pretty picture every time she strikes a pose. This purebred daughter of CVLS Executive Order 933G carries with her a genomic package geared for impressive calving ease.
- CVLS Sweet Red Wine 972G stems back to several generations of role model performing matrons, females that have blemish free production records, and the kind that work to keep an operation in the green.
- Tie into a female that reads with a lineage of proven producers in this business, this purebred female is built with longevity in mind. We know that the investment it will take to own K54 will be small compared to what she will return in her productive life that is still to be had!





HLTS KIESHA K20

ASA 4158794 • TATTOO K20 • DOB 11/6/22 • BREED 5/8 SM 1/4 AR 1/8 AN • ADJ BW 88

CCR ANCHOR 9071B

HXC CONQUEST 4405P

WRS EMERGENT E715

HLTS SHARKISHA E13

RJSC WRS BELLA DONNA 322B

FAITH C13

GE	BW	WW	YW	ADG	MCE	MILK	MWW	STAY	DOC
+12.6	+0.1	+75.2	+119.7	+0.28	+6.1	+21	+58.6	+11.9	+10.9
50%	50%		50%	40%					
CW	YG	MARB	BF	REA	API	TI			
+29.7	-0.22	+0.23	-0.044	+0.6	+121	+75.6			
				50%					

DUE TO CALVE 3/1/24 TO W/C LOCK DOWN 206Z (ASA: 2658496)

- We love the extreme brood cow that HLTS Kiesha K20 is developing into, she is so big middled, round in her upper rib cage and deep at the center of her underline.
- The mating to WRS Emergent E715 has developed an exciting outcross pedigree to our existing red hided lineup, this female is balanced numbered and robust built, she pushes the boundaries of cow power. She stems back to the Red Angus sire HXC Conquest 4405P on the maternal side, he built a strong reputation in the Red Angus world for siring cattle with moderation, that were deep sided, and bold sprung. His daughters are held in high regard for their longevity and production records.
- You can rest assured that her W/C Lock Down 206Z sired calf that is due the middle of February will be built for the long haul, there is probably a good chance it will be red hided too! We think that the females K20 will produce will be exceptional.





SVF HTP HONEY DEW 2 U96
Maternal Granddam of Lot 28



28

HLTS/HTP HONEY DEW K62

ASA 4097577 • TATTOO K62 • DOB 2/13/22 • BREED 3/4 SM 1/4 AN • ADJ BW 78

W/C UNITED 956Y

KWA LAW MAKER 59C

W/C EXECUTIVE 187D

HLTS/HTP HONEY DEW 6942

MISS WERNING KP 8543U

SVF HTP HONEY DEW 2 U96

CE	BW	WW	YW	ADG	MCE	MILK	MWW	STAY	DOC
+13.2	+0.6	+76.9	+116.5	+0.25	+5.8	+23.8	+62.2	+15.3	+11
40%		50%				45%	45%	50%	
CW	YG	MARB	BF	REA	API	TI			
+35.4	-0.25	+0.08	-0.054	+0.69	+119.4	+72.5			
40%	45%		35%	50%					

DUE TO CALVE 2/15/24 TO W/C LOCK DOWN 206Z (ASA: 2658496)

- A rugged built daughter of W/C Executive 187D that loves to pose! We love her perfect hind leg design, eye catching presence and extra swoopy ribcage. She is a 3/4 blood so the prospect of her raising purebreds is very realistic, and we think there are many popular sire choices that will mate up perfectly here.
- Take note that her maternal granddam, SVF HTP Honey Dew 2 U96 is a maternal sister to the mother of the breed legacy sires, HTP SVF In Dew Time and HTP/SVF Duracell T52.

29

HLTS MS REUNITED J34

ASA 4260313 • TATTOO J34 • DOB 9/19/21 • BREED 3/4 SM 1/4 AN • ADJ BW 68

REMINGTON LOCK N LOAD54U

WLE BIG IRON E205

W/C LOCK DOWN 206Z

TYLERTOWN BIG IRON

G C F MISS NEW LEVELR206

TYLERTOWN REUNITED

CE	BW	WW	YW	ADG	MCE	MILK	MWW	STAY	DOC
+12.2	+0	+82.2	+126.7	+0.28	+7.2	+21.1	+62.2	+11.9	+11.1
	50%	30%	35%	40%	40%		45%		
CW	YG	MARB	BF	REA	API	TI			
+37.5	-0.13	+0.33	-0.024	+0.6	+130.6	+83.1			
35%		50%				35%			

DUE TO CALVE 3/15/24 TO LCDR REVOLUTION 214H (ASA: 3812286)

- We love the overwhelming curvature of this W/C Lock Down 206Z daughter, regardless of the vantage point you view her from. She is extra robust about the middle third of her body cavity, and is smooth from one end of her skeleton to the other. Check out the bulky muscle shape and awesome udder development she is already showing.
- POWER COW!

30

HLTS AUTHORITY K31

ASA 4158777 • TATTOO K31 • DOB 1/8/22 • BREED PB SM • ADJ BW 83

W/C LOADED UP 1119Y

CDI AUTHORITY 77X

W/C PINNACLE E80

HLTS MS. MAJORITY H116

MISS WERNING KP 8543U

HLTS DAELYNN D313

CE	BW	WW	YW	ADG	MCE	MILK	MWW	STAY	DOC
+10.9	+1.6	+71.4	+103.2	+0.2	+4.2	+24.8	+60.5	+14.9	+10.9
						40%			
CW	YG	MARB	BF	REA	API	TI			
+21.6	-0.39	+0.1	-0.071	+0.81	+123.2	+72.9			

DUE TO CALVE 3/1/24 TO LCDR REVOLUTION 214H (ASA: 3812286)

- HLTS Authority K31 is a daughter of W/C Pinnacle E80, the full brother to W/C Bankroll 811D that continues to see use by cowboys in our region of the world. He breeds with the same look and intrigue of Bankroll, with a consistent addition of body shape and fleshing ability.



LOT 31

- Two full sisters that are direct daughters of the National Champion, Hook's Bella B72 that was the Grand Champion Percentage Simmental Female at the 2016 National Western Stock Show. Bella B72 was the dark horse that took down a star-studded line up of females that competed on 'The Hill' that year.
- We love the elite build of these Bankroll 811D daughters, they bring a unique phenotype to the equation, and we would struggle to list many ways we would change their design and kind. Not only do they cast an awesome silhouette from the side, but when you inspect the true power that they carry it becomes obvious that they will be big time generators down the road.
- Cattle with banner winning phenotype, that are still impressive on paper. Check out the performance and carcass traits that accompany these breeding pieces.
- Their maternal sister, HILB/JRA Elsa 710E stands at the front of the prestigious donor pen that the Schaake family of Kansas have meticulously built.



HLTS BELLA K9I

ASA 4158761 • TATTOO K91 • DOB 3/7/22 • BREED 3/4 SM 1/4 AN • ADJ BW 73 • HOMO POLLED

W/C LOADED UP 1119Y

W/C UNITED 956Y

W/C BANKROLL 811D

X HOOK'S BELLA B72

MISS WERNING KP 8543U

HOOK'S UPPER LIMIT 117U

CE	BW	WW	YW	ADG	MCE	MILK	MVW	STAY	DOC
+11	+2.4	+87.7	+134.1	+0.29	+7.4	+25	+68.8	+11.4	+12.3
		15%	20%	35%	40%	35%	15%		50%
CW	YG	MARB	BF	REA	API	TI			
+42	-0.35	+0.11	-0.068	+0.99	+112.3	+77.9			
20%	20%		25%	10%					

DUE TO CALVE 2/15/24 TO MR SR 71 RIGHT NOW E1538 (ASA: 3325668)



HLTS BELLA K10I

ASA 4158771 • TATTOO K101 • DOB 3/11/22 • BREED 3/4 SM 1/4 AN • ADJ BW 74 • HOMO POLLED

W/C LOADED UP 1119Y

W/C UNITED 956Y

W/C BANKROLL 811D

X HOOK'S BELLA B72

MISS WERNING KP 8543U

HOOK'S UPPER LIMIT 117U

CE	BW	WW	YW	ADG	MCE	MILK	MVW	STAY	DOC
+11	+2.4	+87.7	+134.1	+0.29	+7.4	+25	+68.8	+11.4	+12.3
		15%	20%	35%	40%	35%	15%		50%
CW	YG	MARB	BF	REA	API	TI			
+42	-0.35	+0.11	-0.068	+0.99	+112.3	+77.9			
20%	20%		25%	10%					

DUE TO CALVE 2/15/24 TO MR SR 71 RIGHT NOW E1538 (ASA: 3325668)



LOT 32

HOOK'S BELLA B72
Dam of Lot 31 & 32



HILB/JRA ELSA 710E
Maternal Sister to Lot 31 & 32

BRED HEIFERS

LOT 33

- HLTS Flirty J6 is a derivative of the JS Flatout Flirty 46T cow family. 46T would be the maternal granddam of the triple crown winning JS Black Satin 9B that the Bloomberg family campaigned and has become an influential donor in the Griswold program. The now deceased Boot's, is a regular feature on the dam side of the high sellers list at "The Classic" each December.
- The Steenhoek cowherd has been built around the influence of the Flatout Flirty cow family, this lineage has generated high sellers, banner winners and breed leaders.
- Purebreds don't often come along that can match the combination that J6 has of her sleek front one third with the massive swooping underline and body shape.



JS FLATOUT FLIRTY 46T
Maternal Granddam of Lot 33



33 HLTS FLIRTY J6

ASA 4097569 • TATTOO J6 • DOB 8/19/21 • BREED PB SM • ADJ BW 81 • HOMO POLLED

W/C BANKROLL 811D

DOUBLE BAR D ANNUITY 635F

DOUBLE BAR D PAYTON 425B

WS ALL-AROUND Z35

MMF FLIRTY F714

JS FLATOUT FLIRTY 46T

CE	BW	VW	YW	ADG	MCE	MILK	MMVW	STAY	DOC
+12.2	+2.1	+75.8	+111.5	+0.22	+8.1	+24.1	+62	+15.5	+4.5
35%					45%				
CW	YG	MARB	BF	REA	API	TI			
+30	-0.45	+0.02	-0.095	+0.92	+123.5	+73.6			
45%			35%		30%		40%		

DUE TO CALVE 2/15/24 TO W/C LOCK DOWN 206Z (ASA: 2658496)



34 HLTS PINEAPPLE 151J

ASA PENDING • TATTOO 151J • DOB 9/20/21 • BREED PB SM • ADJ BW

W/C BANKROLL 811D

DOUBLE BAR D ANNUITY 635F

DOUBLE BAR D PAYTON 425B

WRS EMERGENT E715

HLTS PINEAPPLE 6151

CVLS SWEET DIXIE 071X

CE	BW	VW	YW	ADG	MCE	MILK	MMVW	STAY	DOC
+12.95	+1.35	+71	+101.9	+0.2	+7.35	+23.15	+58.6	+16	+6
25%					25%				
CW	YG	MARB	BF	REA	API	TI			
+27.85	-0.39	+0.08	-0.09	+0.76	+126.5	+72.6			

DUE TO CALVE 3/1/24 TO LCDR REVOLUTION 214H (ASA: 3812286)

LOT 34

- If you haven't noticed by now we love raising these awesome, blaze faced females. This one is by Double Bar D Annuity 635F, the \$56,000 son of W/C Bankroll 811D. She was raised by a very promising WRS Emergent E715 first calf heifer.
- This purebred is super attractive, smooth in her muscle pattern and has the extra square hip, perfect tail head set and flexible hind leg. She sports a very balanced EPD profile and is coming with an exciting pregnancy sired by our new LCDR Revolution 214H calving ease stud.

DOUBLE BAR D ANNUITY
Sire of Lots 33 & 34





35 HLTS RIGHT TO LOVE K94

ASA 4158773 • TATTOO K94 • DOB 3/7/22 • BREED PB SM • ADJ BW 65 • HOMO POLLED

W/C BANKROLL 811D

HTP/SVF DURACELL T52

W/C BANK ON IT 273H

HPF RIGHT TO LOVE Z338

KS MISS SEQUOIA Y770

RP/MP RIGHT TO LOVE 015U

GE	BW	WW	YW	ADG	MCE	MILK	MWW	STAY	DOC
+10	+3.4	+83.9	+114.2	+0.19	+4.3	+23	+64.9	+12.9	+13.4
30%			40%			30%			
CW	YG	MARB	BF	REA	API	TI			
+28.8	-0.43	+0.05	-0.082	+0.96	+116.1	+76.6			
50%		45%	50%		35%				

- It is not just the cool chrome markings of HLTS Right To Love K94 that make you stop and stare. This homozygous polled, purebred is long and elevated in her build, with a futuristic build of ultimate flexibility, a smooth outline and very maternal design.
- She will be one of the first daughters of the \$202,000 W/C Bank On It 273H to enter production. He would be a maternal brother to the lot 11 female we are selling in this same sale, by the looks of her, and their mother Y770, the female progeny of Bank On It should be phenomenal.
- Her mother, HPF Right To Love Z338 is a full sister to both THSF Lover Boy B33 who won Denver and HPF Quantum Leap Z952 that is one of the most accoladed Simmental bulls in history, and both are bulls that continue to see heavy use on a national scale. Their dam RP/MP Right To Love 015U was also the Grand Champion Percentage Female at the American Royal.

DUE TO CALVE 2/15/24 TO MR SR 71 RIGHT NOW E1538 (ASA: 3325668)

HPF RIGHT TO LOVE Z338

Dam of Lot 35

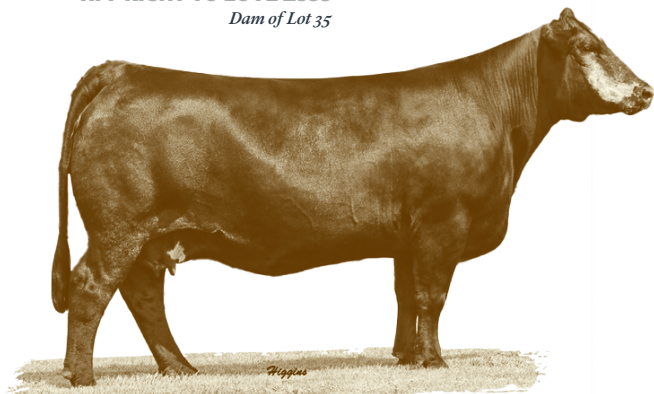

W/C BANK ON IT 273H

Sire of Lot 35





LOT 36

- HLTS Sazerac K34 is a maternal granddaughter of our trusty and tenured, HPF Sazerac 238B donor. She too has those trademark white markings that the lineage is known for, along with the added volume and density that we have always loved.
- This homozygous black, purebred sports a dynamic set of EPD's too, with both birth and growth predictions sitting among the top third of the breed, and top 30% rankings for Marb, Shear, TSI and API.



36 HLTS SAZERAC K34

ASA 4097581 • TATTOO K34 • DOB 1/9/22 • BREED PB SM • ADJ BW 79 • HOMO BLACK

WS ALL-AROUND Z35

CCR COWBOY CUT 5048Z

OMF EPIC E27 X HLTS SAZERAC G939

OMF TIME LESS B100

HPF SAZERAC 238B

CE	BW	VWV	YW	ADG	MCE	MILK	MWVW	STAY	DOC
+11.8	+0.6	+83.7	+120.9	+0.23	+7.8	+21.6	+63.4	+16.9	+12.1
45%	35%	30%	40%		20%		50%	40%	45%
CW	YG	MARB	BF	REA	API	TI			
+27.7	-0.26	+0.25	-0.055	+0.62	+143	+84.6			
		30%			30%	30%			

DUE TO CALVE 3/10/24 TO LCDR REVOLUTION 214H (ASA: 3812286)

37 HLTS LIMIT K38

ASA 4189040 • TATTOO K38 • DOB 1/13/22 • BREED 3/4 SM 1/4 BR • ADJ BW 92

CONLEY NO LIMIT

HTP SVF IN DEW TIME

TSSC LIMITLESS 041H X BESH MS JOY TIME BND5

HILB AMAZING GRACE E928

SOSF JOYS MAGNOLIA N-05

CE	BW	VWV	YW	ADG	MCE	MILK	MWVW	STAY	DOC
+8.5	+2.8	+66.5	+95	+0.18	+2.8	+20.4	+53.6	+14.7	+8.6
		10%			10%				
CW	YG	MARB	BF	REA	API	TI			
+14	-0.41	-0.02	-0.089	+0.64	+109.5	+64.9			
		10%			10%				

DUE TO CALVE 3/1/24 TO LCDR REVOLUTION 214H (ASA: 3812286)

LOT 37

- A beautiful female with balance and shape from either end of her skeleton. She is tremendous at the ground with very ideal bone and shape of body and muscle.
- She offers the perfect ratio of length and depth while being very collected on the move. She carries a fairly outcross pedigree to the most popular bulls of the times, but you will find the NJC/TJF Joy female on the bottom side, a cow family that was the foundation for the Ebony's Joy tribe that created Grandmaster.





TDSC KACEY 218K

ASA 4116916 • TATTOO 218K • DOB 2/20/22 • BREED 3/4 SM 1/4 AN • ADJ BW 81 • HOMO POLLED

WS PILGRIM H182U

W/C LOCK DOWN 206Z

TKCC CARVER 65C

TDSC FAYTH 836F

FORD RJ DOLLY Y83

KAPPES XENOS W30 D369

GE	BW	WW	YW	ADG	MCE	MILK	MWW	STAY	DOC
+9.9	+1.2	+81.1	+114.8	+0.21	+3.5	+16.3	+56.8	+11.3	+12.4
35%									50%
CW	YG	MARB	BF	REA	API	TI			
+25.5	-0.32	+0.26	-0.051	+0.82	+116.4	+77.3			
25%			35%			25%			

DUE TO CALVE 2/15/24 TO HOLT NIGHT VISION 457H (ASA: 3802475)

• TDSC Kacey 218K carries rich heritage from the Kappes program. This TKCC Carver 65C female is bred from the Xenos cow family, that began through several of their foundation donors including, BDV Coal Black X66, Kappes Z10 and then Kappes Lady Arapahoe E35, a lineup of three of the most successful producers in that program's history.

• This female is extra bold and maternally shaped, with that ideal wedge shape that starts eloquent and elevated up front, and then transitions into a powerful and wide based rear third. We love the combination of power and poise this genetic force is built with.

OFFERED WITH DOLIESLAGER SHOW CATTLE



TKCC CARVER 65C

Sire of Lot 38



HLTS GUNS ABLAZING 158F

ASA PENDING • TATTOO 158F • DOB 9/14/21 • BREED 1/2 SM • ADJ BW

JASS ON THE MARK 69D

ANGUS

CLRWRTR HTP TOP GUN 6457

HLTS LADY 158

CLRWRTR HTP LOOKING GOOD

ANGUS

SIRE'S EPDS	CE	BW	WW	YW	ADG	MCE	MILK	MWW	STAY	DOC
	+10.3	+2.3	+81.5	+115.2	+0.21	+3.1	+19.7	+60.4	+14.7	+10.4
	20%									
	CW	YG	MARB	BF	REA	API	TI			
	+34.3	-0.35	-0.17	-0.075	+0.83	+97.4	+65.5			
	20%			15%			25%			

SIRE'S EPDS

DUE TO CALVE 3/10/24 TO LCDR REVOLUTION 214H (ASA: 3812286)

• We couldn't not put this high-quality half-blood female in the offering. HLTS Guns Ablazing 158F is a big scaled, huge bodied and proud headed beauty, the type of female that resonates the bull raising kind. Although we think this female will develop into the kind that makes some mouthwatering females down the road too.



HLTS ORANGE CRUSH K92

ASA 4158780 • TATTOO K92 • DOB 3/17/22 • BREED PB SM • ADJ BW 107 • HOMO POLLED

W/C LOADED UP 1119Y

JF MILESTONE 999W

JASS ON THE MARK 69D

HPF ORANGE CRUSH A378

JASS SABLE'S TIME 53X

HPF CALIENTE U335

CE	BW	WW	YW	ADG	MCE	MILK	MWW	STAY	DOC
+9.2	+4.5	+77.7	+112.2	+0.22	+2.4	+21.6	+60.4	+11.8	+8.8
CW	YG	MARB	BF	REA	API	TI			
+26.2	-0.49	-0.15	-0.106	+0.93	+99.1	+66.9			
15%			15%		40%				

DUE TO CALVE 3/10/24 TO LCDR REVOLUTION 214H (ASA: 3812286)

• A direct daughter of the famed HPF Orange Crush A378 donor that we utilize to add volume and power. It doesn't matter what color these Orange Crush progeny come out, they are bold sprung and stout.

• JASS On The Mark 69D adds the nice profile and cool looks to the equation here.



HPF ORANGE CRUSH A378

Dam of Lot 40



HLTS CRUSH H067

Maternal Sister to Lot 40 & 41



BRED HEIFERS



HLTS ORANGE CRUSH L93

ASA 4260223 • TATTOO L93 • DOB 3/24/23 • BREED 1/2 SM 1/2 AN • ADJ BW 89 • HOMO POLLED

DAMERON FIRST CLASS

JF MILESTONE 999W

COLBURN PRIMO 5153

X HPF ORANGE CRUSH A378

SILVEIRAS SARAS DREAM 1339

HPF CALIENTE U335

CE	BW	WW	YW	ADG	MGE	MILK	MVW	STAY	DOC
+8.2	+3.4	+74.2	+109.4	+0.22	+1.5	+16.4	+53.5	+12.2	+6.5

CW	YG	MARB	BF	REA	API	TI
+27.3	-0.14	+0.18	-0.023	+0.51	+103.8	+67.5

HPF ORANGE CRUSH A378

Dam of Lot 41

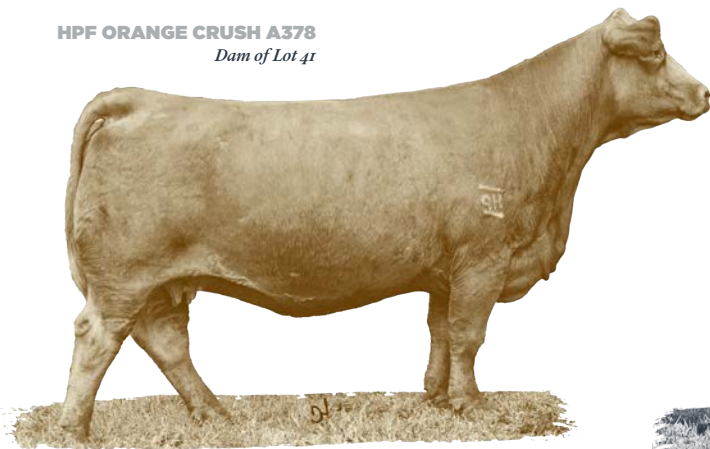

• HLTS Orange Crush L93 is a very stout featured, bold ribbed, neat looking show heifer prospect that reads with massive upside potential. This Colburn Primo 5153 daughter not only casts a stunning silhouette from the side, but also reads with extra pin width and ruggedness.

• We think this half blood, late born March female is going to be tough early and often, she has both the pedigree and kind to get it done.



COLBURN PRIMO 5153
Sire of Lot 41



LOT 42

• We are excited to introduce a new name to the donor line up in OMF Hele H61. A name that we think followers of the program are going to become very familiar with as we start to promote her progeny. She is a daughter of the Hooks Angel 11A donor that stands at the forefront of the Oak Meadows Farms program and is the mother of the \$60,000 OMF Hard Right that was purchased by Hartman and Effling.

• The ES Right Time FA110-4 sired daughter is smooth built, flexible moving and ultra-complete. We think this purebred female has enough look to show, and still has a genomic package to raise herd bulls and breeding pieces down the road.



OMF HELE H61
Dam of Lot 42 & 43



HLTS HELE L97

ASA 4260269 • TATTOO L97 • DOB 3/20/23 • BREED PB SM • ADJ BW 93 • HOMO POLLED • HOMO BLACK

WELSHS DEW IT RIGHT067T

RUBYS TURNPIKE 771E

ES RIGHT TIME FA110-4 X OMF HELE H61

ES A110

HOOKS ANGEL 11A

CE	BW	VW	YW	ADG	MCE	MILK	MVW	STAY	DOC
+11.8	+2	+78.3	+129.1	+0.32	+5.8	+24.3	+63.4	+18.9	+13.4
45%	50%	25%	10%	50%	45%	50%	20%	30%	
CW	YG	MARB	BF	REA	API	TI			
+39.8	-0.39	+0.45	+0.092	+0.91	+156.3	+86.6			
15%		10%	30%	45%	15%	25%			



HLTS HELE L105

ASA 4260221 • TATTOO L105 • DOB 4/5/23 • BREED PB SM • ADJ BW 87 • HOMO POLLED

W/C LOADED UP 1119Y

RUBYS TURNPIKE 771E

W/C BANKROLL 811D X OMF HELE H61

MISS WERNING KP 8543U

HOOKS ANGEL 11A

CE	BW	VW	YW	ADG	MCE	MILK	MVW	STAY	DOC
+13	+1.4	+73.6	+111.2	+0.24	+7.3	+24.5	+61.4	+14.7	+12.8
25%	50%				25%	40%			35%
CW	YG	MARB	BF	REA	API	TI			
+27.2	-0.48	+0.31	-0.09	+1.05	+139	+80.8			
	20%	25%	50%	20%	40%	45%			



LOT 43

• We think this pair of sisters perfectly compliment the balance of phenotype and genetic merit that we value so richly in OMF Hele H61.

• The W/C Bankroll 811D female is bolder and wider pinned, she has a unique look and massive amounts of cow power jammed into her pedigree.



HOOKS ANGEL 11A
Maternal Granddam of Lot 42 & 43



HLTS CORA L40

ASA 4260317 • TATTOO L40 • DOB 1/20/23 • BREED PB SM • ADJ BW 89 • HOMO POLLED

WS ALL-AROUND Z35

WS PROCLAMATION E202

OMF EPIC E27 X HLTS CORA J139

OMF TIME LESS B100

CLRWTR CORA G58A

CE	BW	VW	YW	ADG	MGE	MILK	MVW	STAY	DOC
+12.8	+0.2	+88.9	+131.2	+0.26	+7.5	+22.5	+66.8	+17.4	+16.3
30%	25%	15%	25%	40%	25%	30%	30%	35%	10%
CW	YG	MARB	BF	REA	API	TI			
+35.5	-0.27	+0.33	-0.063	+0.72	+152.4	+90.9			
25%		20%			20%	15%			

• HLTS Cora L40 is a unique creature, she follows in the footsteps of her notable father being extra heavily boned, heavy muscled, wide hiped and big backed. A purebred female that whilst being so rugged up high, carries herself with unwavering flexibility at the ground, and poses with a feminine look and presence.

• Maternally you will notice the influence of a WS Proclamation E202 daughter, a further generation is the HF Cora 58C donor female, so you can trust there are generations of cow power built in. Tying together a muscle pattern like that of L40 with the cow power and symmetry that she has is not common, add the fact that she is impressive on paper and we present a very exciting opportunity to get in at the ground floor on a serious donor quality female.



OMF EPIC E27
Sire of Lot 44

HF CORA 58C
Maternal Great Granddam of Lot 44





LOT 45

- HLTS Lily L4 is a soft bodied and extra bold bodied gem that screams power cow. We truly think this is the most dynamic and elite set of females we have ever offered and this open heifer calf floats right to the top when it comes to sorting on phenotype, genomics and maternal power. This TJ Main Event 503B daughter stems from the combination of the curve bending standout, WS All-Around Z35 and the herd bull generating SVS Lily XS19.
- We strive to build our cowherd around females that are extra shapely in their body composition and extra sound at the ground, it's the way this female excels in those traits that promotes her to a leading option in the open heifer division.



SVS LILY XS19
Maternal Granddam of Lot 45

45

HLTS LILY L4

ASA 4260298 - TATTOO L4 - DOB 1/5/23 - BREED 3/4 SM 1/4 AN - ADJ BW 94 - HETERO BLACK

MR NLC UPGRADE U8676

WS ALL-AROUND Z35

TJ MAIN EVENT 503B X HLTS SCARLETT E136

TJ MISS NEW DAY U14

SVS LILY XS19

CE	BW	WW	YW	ADG	MCE	MILK	MVW	STAY	DOC
+11.2	+1.8	+91.7	+138.2	+0.29	+5.2	+23.5	+68.2	+14.6	+10.9
		10%	15%	35%		45%	20%		
CW	YG	MARB	BF	REA	API	TI			
+42.3	-0.41	+0.05	-0.093	+0.99	+128.2	+84			
20%	10%		9%	10%		35%			

46

HLTS RIGHT TO LOVE L60

ASA 4260301 - TATTOO L60 - DOB 2/24/23 - BREED 1/2 SM 1/2 AN - ADJ BW 99 - HOMO POLLED - HOMO BLACK

S A V BISMARCK 5682

WS PROCLAMATION E202

S A V BRILLIANCE 8077 X HLTS RIGHT TO LOVE J148

S A V BLACKCAP MAY 5270

HPF RIGHT TO LOVE Z338

CE	BW	WW	YW	ADG	MCE	MILK	MVW	STAY	DOC
+11.3	+2	+85.1	+127	+0.26	+5.2	+21	+62.5	+14.4	+12.9
		25%	35%				45%		45%
CW	YG	MARB	BF	REA	API	TI			
+39.4	-0.08	+0.39	-0.01	+0.58	+130.1	+81.7			
30%		40%				40%			



LOT 46

- HLTS Right To Love L60 is a direct daughter of the maternal legend, S A V Brilliance 8077 and traces to the our HPF Right To Love Z338 donor cow that has been a constant source of cow power for our program. This half-blood female is both homozygous polled and black.
- This heifer calf is one that has extra eye appeal, easy fleshing ability and comes with a rugged construction that will help her continue to be a standout well into her production career.



S A V BRILLIANCE 8077
Sire of Lot 46



50A OMF HELE H61 FLUSH

ASA 3790994 • TATTOO H61 • DOB 3/2/20 • BREED PB SM • ADJ BW 64 • HOMO POLLED • HOMO BLACK

WBF SIGNIFICANT B132 **MCM TOP GRADE 018X**
 RUBYS TURNPIKE 771E X HOOKS ANGEL 11A
RUBYS MISS CLEO 240Z **HOOK'S XPONENTIAL 20X**

50B 3 EMBRYOS

GUARANTEED ONE PREGNANCY IF PUT IN BY A CERTIFIED TECHNICIAN

WELSHS DEW IT RIGHT067T **RUBYS TURNPIKE 771E**
 ES RIGHT TIME FA110-4 X OMF HELE H61
ES A110 **HOOKS ANGEL 11A**

50C 3 EMBRYOS

GUARANTEED ONE PREGNANCY IF PUT IN BY A CERTIFIED TECHNICIAN

ES RIGHT TIME FA110-4 **RUBYS TURNPIKE 771E**
 HLTS/CLRWTR AHEAD OF TIME K1 X OMF HELE H61
WS MISS SUGAR C4 **HOOKS ANGEL 11A**

- OMF Hele H61 is a new face to the donor pen here at Hilltop Simmentals, but her pedigree is no new face to producing at the front end of the breed, generating leading donor females and nationally accepted AI sires.
- H61 is sired by the \$71,000 Ruby's Turnpike 771E that has evolved as one of the great breeding bulls in the business. She comes from the maternal power of the prolific Hook's Angel 11A. She is the donor dam behind the \$60,000 OMF Hard Right H21 that was selected by Hartman and Effling the same year we purchased Hele. A full brother to our freshest and most exciting donor was a featured Lot in the 2021 Oak Meadow Farms production sale selling to Kearns Cattle Company of Rushville, Nebraska for \$10,000.
- OMF Hele H61 is a bold centered, stout featured female that offers an elite number profile to compliment her added dimension. Check out her elite carcass rankings, combing excellence for both carcass quality and ribeye area.
- We think both the ES Right Time FA110-4 and HLTS/CLRWTR Ahead Of Time K1 matings on Hele H61 are going to carry our program onto the next level, get behind the hottest and freshest genetics in the business here!

TERMS OF CONVENTIONAL FLUSH OR IVF CYCLE:

Buyer will receive a minimum of six transferable embryos and two 60-day pregnancies, with all embryos produced above 10 being split 50/50 between the buyer and the seller. Buyer pays flush or IVF charges, semen cost and all freezing and/or transfer fees, with all freezing costs over 10 embryos being prorated between the buyer and seller. OMF Hele H61 has recently calved and will be available to flush January 1, 2024.



HLTS/CLRWTR AHEAD OF TIME K1
Sire of Lot 50C Embryos



51A 3 SEXED FEMALE EMBRYOS

GUARANTEED ONE PREGNANCY IF PUT IN BY A CERTIFIED TECHNICIAN

W/C BANKROLL 811D MR TR HAMMER 308A ET
W/C RED BIRD 269J WLE SHEZ IT C056
W/C MISS ANGEL 2870Z CIRCLE T SHEZ IT W056

51B 3 SEXED FEMALE EMBRYOS

GUARANTEED ONE PREGNANCY IF PUT IN BY A CERTIFIED TECHNICIAN

KRJ DAKOTA OUTLAW G974 MR TR HAMMER 308A ET
NEXT LEVEL WLE SHEZ IT C056
KRDL CAEDENCE C37 CIRCLE T SHEZ IT W056

• WLE Shez It C056 has made her way to Worthing, South Dakota, and now resides in the donor pen at Hilltop Simmentals and Shy 5 Simmentals. The C056 story began at Barry Weser's when Jered Shipman purchased her as an open heifer calf. She was successfully shown by Brecken Shipman during the 2016-2017 show season and broke into the top 10 at the 2016 AJSA National Classic.

• C056 has been a profitable producer for the programs that have employed her. From Shipwreck Cattle Company and Bar O Cattle Company to Diamond A Farms, this female simply does not miss! She sold for \$30,000 in The Black Label event alongside a set of ET heifer calves that averaged north of \$19,000! A daughter by JBSF Berwick 41F was purchased by the Benes family of Nebraska. She was selected as the 2022 Nebraska State Fair Junior Show Supreme Champion Female. To date, C056 has produced daughters that have sold for \$34,000, \$26,000, \$19,000, \$17,500, \$16,000, \$15,000, and several more from \$7,500 to 12,000.



W/C RED BIRD 269J
Sire of Lot 51A Embryos



NEXT LEVEL
Sire of Lot 51B Embryos



DAF SHEZ IT K15
Maternal Sib to Embryos

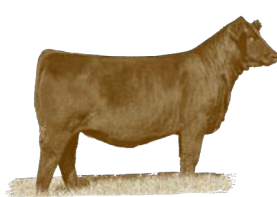

DAF SHEZ IT J13
Maternal Sib to Embryos



DAF SHEZ IT J63
Maternal Sib to Embryos



52A 3 SEXED FEMALE EMBRYOS

GUARANTEED ONE PREGNANCY IF PUT IN BY A CERTIFIED TECHNICIAN

SILVEIRAS STYLE 9303 **W/C PINNACLE E80**
HARKERS UNLEASHED X **HLTS JEWEL J161**
HILB MISS OO LA LA B412 **EKHCC RED JEWEL 760**

52B 3 SEXED FEMALE EMBRYOS

GUARANTEED ONE PREGNANCY IF PUT IN BY A CERTIFIED TECHNICIAN

YARDLEY UTAH Y361 **W/C PINNACLE E80**
W/C RELENTLESS 32C X **HLTS JEWEL J161**
MISS WERNING KP 8543U **EKHCC RED JEWEL 760**



EKHCC RED JEWEL 760
Maternal Granddam of Lot 52A & 52B Embryos

HARKERS UNLEASHED
Deceased Sire of Lot 52A Embryos

- HLTS Jewel J161 is another leaf of the EKHCC Red Jewel 760 legacy that has built the Hilltop program. This purebred daughter of W/C Pinnacle E80 is a phenotypic outlier and we think her ability to generate elite show stock is a definite.
- Both of the matings are sexed female, and combine stock that excel for eye appeal, presence, structural excellence and style. The Red Jewel stock have always been the kind the stop and stare kind that stand out from a young age.
- You will be seeing a lot more out of the HLTS Jewel J161 donor female going forward, but we are offering these hot off the press matings to share the genetic excellence with those that appreciate the type and kind of the Red Jewel legacy as much as we do.
- Keep in mind that Harker's Unleashed recently passed, and with the buzz around his progeny, opportunities to secure his influence will be in heavy demand.
- Both of the matings are sexed female, and combine stock that excel for eye appeal, presence, structural excellence and style. The Red Jewel stock have always been the stop and stare kind that stand out from their contemporaries from early on.

53A-T HLTS/CLRWTR AHEAD OF TIME K1 SEMEN

20 PACKAGES OF 10 UNITS WILL SELL

WELSHS DEW IT RIGHT067T **CLRS GRADE-A 875 A**
ES RIGHT TIME FA110-4 X **WS MISS SUGAR C4**
ES A110 **WS ANISE A71**



- The first offering of semen on our proudest breeding piece to date! We have never believed stronger in the fact of this herd bull to change the breed. HLTS/CLRWTR Ahead Of Time K1 was one of the most intriguing, complete, dynamic and elite Simmental breeding pieces to sell anywhere in the 2023 calendar year!
- Either side of the direct pedigree of the pair reveals two divisions of royalty within the Simmental Breed. ES Right Time FA110-4 has become a heavily desired source of paternal excellence, and as his progeny mature and dive deeper into their production careers, it's now that his influence is truly being realized and acknowledged. Sons of Right Time include KTE FRKG Reser 825H ET at \$230,000, the \$230,000 KCC1 Countertime 872H, the \$45,000 CKCC Relevant 0639H and the \$35,000 high seller from the 2023 CK Bull Sale. One of the first daughters of ES Right Time FA110-4 is KCC1 SWC Harmony 847H the \$60,000 2022 Houston Livestock Show & Rodeo Grand Champion Purebred Simmental Heifer and 2021 Cowgirls in Cowtown Show Grand Champion Female for Megan Brown. Her first year of production yielded the recently marketed \$450,000 3BCC KCC1 Krypton 100K, quite the resume builder for this young matron in the making.
- Maternally you will find the legendary WS Miss Sugar C4 who was purchased by Forest Lucas for \$210,000 in the Lazy C Diamond Production Sale this past spring. She is without question one of the Simmental breeds most notable females, with over 150 progeny recorded in the American Simmental Association Herdbook that includes a long list of breed influencing sons such as, WS Proclamation E202, LCDR Favor 149F, KBHR Revolution H071, LCDR Progressive 106G, LCDR Impact 134F and KBHR High Road E283.
- Two of the breeds most potent forces come together, in the exclusive mating of ES Right Time FA110-4 with WS Miss Sugar C4. This is a bull that can withstand the hype that one would have when thinking about combining these genetic gems, and is a full brother to the lot 1 & 2 females that headline this offering.
- He is homozygous polled and black with outlier phenotype, genuine muscle shape, foot quality, masculinity, impeccable structural integrity and an EPD package that rivals the best in the business. He is elite in his curve bending genetics that accelerate towards impressive performance and growth.



CONSISTENCY IS KEY!



OPTIMUM HEALTH = MAXIMUM RETURN

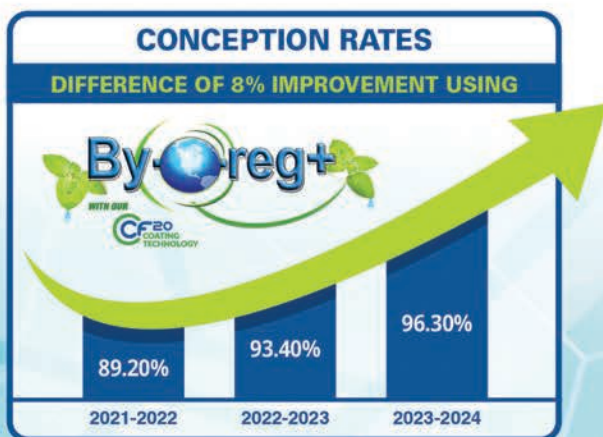

INCREASES GRADE A FROZEN EMBRYOS
COWS 31% / HEIFERS 90%

IMPROVES COLOSTRUM QUALITY
AND IMMUNITY BY *18%*

AND SO MUCH MORE ...

HILLTOP

— S I M M E N T A L S —

November 10, 2023 • Six O'Clock In The Evening

WORTHING, SD

