

CONLEY

ANNUAL FALL PRODUCTION SALE

4:30 P.M. CST - SATURDAY, SEPTEMBER 16, 2023 - SULPHUR, OKLAHOMA

WELCOME

WELCOME to our biggest event of our year, the 13th Annual Fall Production Sale at Conley Cattle. This is without a doubt the largest offering that we have presented in the history of our breeding program. We look forward to this event every year, as it brings back our best customers and friends from all over the country. We also look forward to the opportunity of meeting many new friends and the chance to earn your business!

This past year has been one for the record books, and there is absolutely no way possible that we could have done it without the level of talent that we are very fortunate to have on our team at Conley Cattle. When it comes to work ethic and self-motivation I would put Alex Bauer, Cole Atkinson, Jacob Toombs, and Kristen Lovett up against anyone in the business! They are great role models not only to our boys, but other juniors that they have the opportunity to interact with. We are truly humbled to have them represent our operation.

I am excited to feature progeny sired by the record selling Conley Lead The Way 0738, as well as Conley Ransom 1810, the 2022-2023 ROV Show Bull of the Year, and Conley DS Clear Cut 0510, the 2021-2022 ROV Show Bull of the Year. The impact that these herd sires have made to this point has exceeded our wildest expectations!

Full and maternal sisters to the 2022-2023 Show Heifer of the Year will also sell, along with many sisters and daughters of past National Champion females that have become influential donors for our partners. We have made the difficult decision to offer our entire Simmental breeding program, along with the hand selected other breeds that we have assembled over the last few years. These females have the ability to generate, and as our focus remains on the Angus cattle, we felt that it was time to allow access to these cornerstone type females!

We invite you to join us for our 13th Annual Fall Production Sale as we offer over 200 head from the heart of our program! This is an opportunity for you as we have mated these females to our most proven herd sires to maximize your return on investment. We would like to thank our past customers, and partners for one of our most successful years to date. Your success is what drives us! Please contact any of us with your questions regarding the sale offering, we look forward to seeing you in Sulphur, Oklahoma on September 16!



Kyle, Amanda, Case & Jack Conley

- Kyle



Alex Bauer



Cole & Taylor Atkinson



Jacob Toombs

CONLEY CATTLE FALL PRODUCTION SALE

SCHEDULE OF EVENTS

FRIDAY, SEPTEMBER 15TH

OPEN HOUSE ALL DAY - REFRESHMENTS AVAILABLE

SATURDAY, SEPTEMBER 16TH

8 A.M. - CATTLE AVAILABLE FOR VIEWING

FOOD & REFRESHMENTS AVAILABLE ALL DAY BETWEEN 8 A.M AND 4 P.M.

4 P.M. - DINNER SERVED

4:30 P.M. CONLEY CATTLE FALL PRODUCTION SALE
****NEW SALE TIME****

SALE INFORMATION

SALE DAY TELEPHONES

Kyle Conley - 580-618-4533 • Alex Bauer - 567-224-5512
Cole Atkinson - 417-773-6421 • Jacob Toombs - 417-399-0738

AUCTIONEER

Steve Dorran • 760-972-7736

SALE MANAGEMENT

Angus Live, LLC
Jeremy Haag - 406-833-0117 • anguslive.com

Innovation AgMarketing, LLC

Graham Blagg - 530-913-6418 • Tim Anderson - 605-682-9343
Jered Shipman - 806-983-7226 • innovationagmarketing.com

LIVESTOCK PUBLICATIONS REPRESENTATIVES

Jeff Mafi, *Angus Journal* • 405-269-6387
Colton Pratz, *OK Cattleman* • 405-385-1054
Delvin Heldermon, *Special Assignment* • 405-205-1116
Kelvin Jorgensen, *Special Assignment* • 402-366-9475
Kiley McKinna, *Special Assignment* • 402-350-3447
Ryan Denton, *Special Assignment* • 918-629-3004
DeRon Heldermon, *Special Assignment* • 405-850-5102
Shannon Cook, *Shannon Cook Photography* • 405-714-5087

SALE LOCATION

3555 KOLLER ROAD • SULPHUR, OKLAHOMA 73086

DIRECTIONS

From I-35 take Exit 55 (Davis Sulphur Exit). Go East 8 miles then turn left on to Chickasaw Nation Turnpike and go 4 miles. Exit onto HWY 177 and go North 2 miles to Palmer Road, then turn East (right) and go 2.5 miles on Palmer Road or until you go over the Turnpike. Go right on Koller Road 0.5 miles and on the right is the sale site. You will see the signs on the highway to guide you.

SALE ACCOMMODATIONS

Artesian Hotel & Spa • 580-622-8100 • 1001 West 1st Street • Sulphur, Oklahoma
Ask for 'CCAF23 block of rooms or contact Amanda Conley 580-618-0686
Super 8 • 580-622-6500 • 2116 W. Broadway • Sulphur, Oklahoma
Hampton Inn & Suites • 405-238-7700 • 105 S. Humphrey Blvd. • Pauls Valley, Oklahoma
Holiday Inn Express • 405-207-9434 • 2412 W. Grant Ave. • Pauls Valley, Oklahoma
Additional hotels available in Ardmore and Ada, Oklahoma.

Conley Cattle will be retaining an embryo interest in several females in the offering, please call to discuss details or check the update sheet on sale day.



All 2023 heifers have been i50K'd for genomic enhanced EPDs and parent verification

LIABILITY

All persons who attend the sale do so at their own risk, legal or otherwise, for their safety or for behavior of the animals. The owners, sale management firm, and the sale stall assume no liability for property loss or any accident that may occur

SUPPLEMENTAL INFORMATION

A supplemental sheet will be available sale day with complete and up to date calving information. Announcements from the auction block regarding the cattle selling in this sale take precedence over information listed in the catalog. Up-to-date genetic recessive status can be viewed online at www.angus.org. Retained embryo interests and/or future genetics from specific lots selling will be noted on the supplement sheet.

SALE PHOTOS

The sale photos of the spring bred cows and bred heifers were taken mid-June. We finished taking photos of the open heifer calves the first weekend in August.

HERD HEALTH

All cattle will be accompanied by proper health certificated for immediate shipment. Canadian buyers, all Canadian health work will be done at Hill Top Animal Health, by Dr. Cade Copenbarger, 580-622-4088.

TRUCKING

Truckers believed to be reliable will be available to assist in shipping your purchases.

LIVESTOCK MORTALITY INSURANCE

To properly insure your investments, James F. Bessler, Inc 815-762-264

ONLINE BIDDING INFORMATION

View the sale from your phone, tablet, or desktop computer and bid with confidence! Visit www.CCI.live for complete sale information and online registration.

CCI.Live - ONLINE BIDDING



It is indeed a pleasure to welcome you to the Conley Cattle 13th Annual Fall Production Sale. Kyle and Amanda Conley and their boys have built one of the premier multi-breed registered seedstock operations in North America. The emphasis on quality, cow family significance, and maternal excellence is evident throughout the pages of this catalog, regardless of which breed is your focus. This is an operation that is driven by customer success, whether in be in the show ring, the pasture, or the sale ring – these cattle have the genetic consistency to accelerate progress within your breeding program!

This will be one of the monumental marketing events of the fall sale season as Conley Cattle offers the entire Simmental breeding program up for your appraisal! In addition to the Simmental cow herd, the Maine-Anjou, Chianina, Charolais, and Red Angus females that Kyle has hand selected will also sell. This group of females are represented by National Champions and influential cow families within their respective breed. The Simmental division is highlighted the influence of the legendary "Sheza Star" cow family. Conley High Rise F3, the \$100,000 AI sire has made his mark on the business, and now this is your opportunity to acquire daughters, sisters, or even his prolific dam, Conley Sheza Star D3.

The herd sires that have been produced at Conley Cattle are without a doubt making a significant impact on the business, regardless of if they are utilized on Angus females or across breed lines – the consistency they offer is derived from the maternal prowess that is scattered through their lineage.

Consider this your personal invitation to join us on Saturday, September 16 in Sulphur, Oklahoma for a historical event in the registered seedstock business. Opportunity knocks – make sure you're there to answer!

- Sale Management Team





CONLEY FRKG QUEEN MEG 1085
22-23 ROV SHOW HEIFER OF THE YEAR

2022-2023

ROLL OF VICTORY SHOW ANIMALS OF THE YEAR



CONLEY RANSOM 1810
22-23 ROV SHOW BULL OF THE YEAR

OWNED BY K&M CATTLE COMPANY, CARROLL CATTLE COMPANY,
BLACK KNIGHT CATTLE COMPANY, & CASE CONLEY



Paul Wolfball **CONLEY DT GEORGINA 1076**
22-23 ROV RESERVE SHOW HEIFER OF THE YEAR

Grand Champion Female, 2023 National Jr. Angus Show
 Exhibited by Ty Collum



Reserve Grand Champion Female, 2023 FWSS ROV Angus Show
 Exhibited by Lauren Frederick



Reserve Grand Champion Female, 2023 Cattlemen's Congress ROV Angus Show
 Exhibited by Ty Collum



Supreme Champion Purebred Breeding Heifer, 2022 Oklahoma Youth Expo
 Exhibited by Madilyn Norvell



CONLEY DS CLEAR CUT 01510
 2021-2022 ROV Show Bull of the Year
 Owned by Ferree-Fitzgerald, Look Ridge Farm, & Conley Cattle

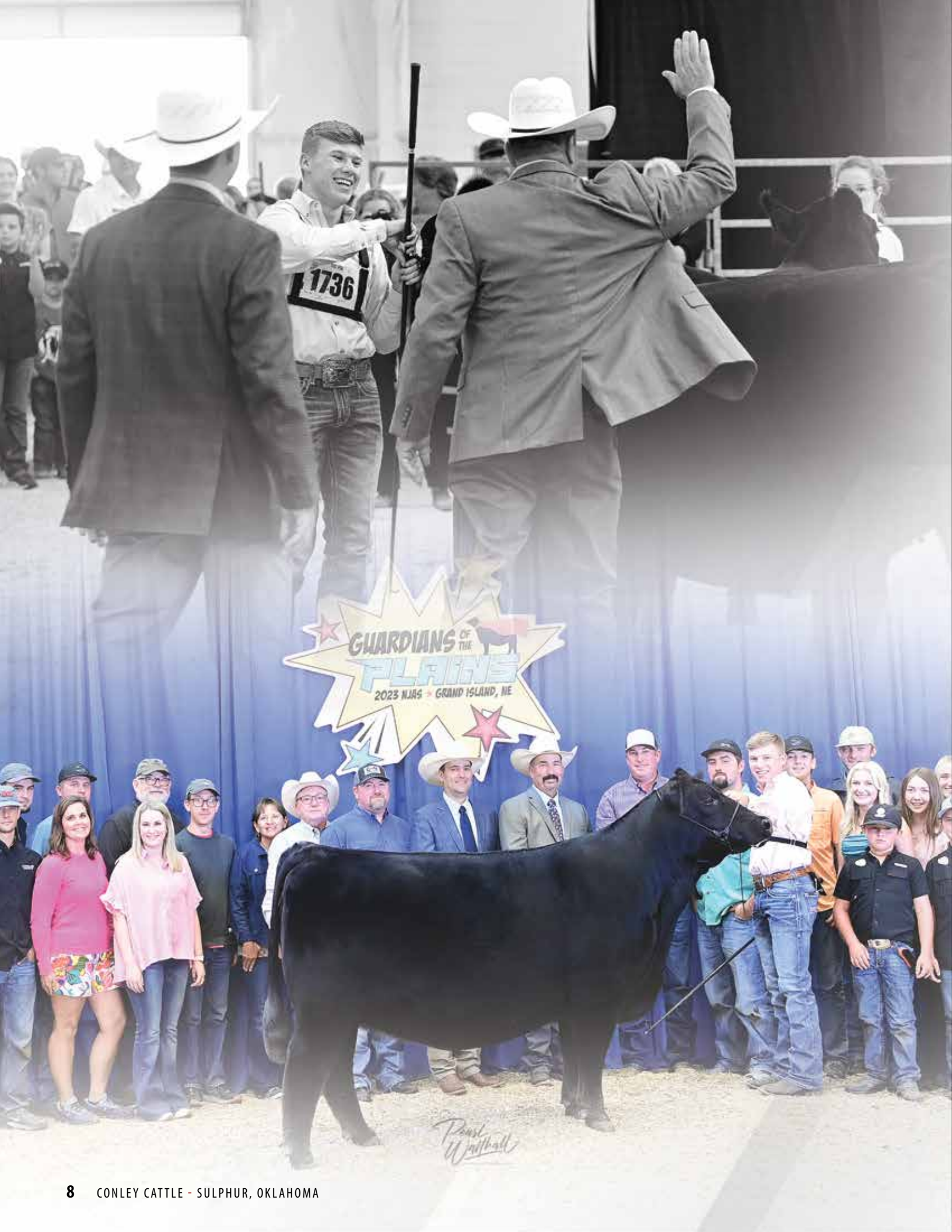

GUARDIANS OF THE PLAINS
2023 NJAG - GRAND ISLAND, NE

Paul Whitball



THE ANGUS FEMALES

Lots 1-47

CONVENTIONAL SEMEN



A CONLEY LEAD THE WAY 0738 SEMEN

DOB: 3/7/20 AAA: 19881255 TATTOO: 0738 ANGUS

C&C MCKINLEY 3000 EXAR
GATEWAY FOLLOW ME F163
 DUNK-W MAXINE HR 50SC

S&R ROUNDTABLE J328
EXAR PRINCESS 1637
 EXAR PRINCESS 5391

DAMERON FIRST CLASS
 RAC WINNIE 7456
 GAMBLE HOT ROD
 K B LADY MAXINE LUT 857
 PLAINVIEW LUTTON E102
 PVF PROVEN QUEEN 786
 DAMERON FIRST CLASS
 EXAR PRINCESS 6414

CED	BW	WW	YW	MILK	CW	MARB	REA	\$M	\$W	\$B	\$C
4	3.4	60	96	17	36	0.51	0.66	27	43	129	194

- Conley Lead The Way 0738 is the most exciting Angus bull in the industry! In January of 2023 at the 17th Annual Embryos on Snow held in conjunction with the Cattlemen's Congress, Conley Lead The Way 0738 commanded a \$460,000 hammer price for 50% US semen interest that was purchased by Hawes Cattle Company of Texas.
- His rookie calf crop exceeded even the wildest of expectations, with the first 10 heifer calves averaging \$57,000 at Conley Cattle in September of 2022, while a full sister to Conley Lead The Way 0738 commanded a \$75,000 hammer price the same day.
- Sexed Female semen has been sold as available to the tune of more than \$1,500 per unit to some of the top breeding programs in North America, with intentions to be utilized on the most prolific donors in those respective programs.
- Conley Lead The Way 0738 is, without question, one of the most talked about and highly anticipated young sires that the breed has ever witnessed!
- It's safe to say that the hype is REAL! As you flip through the following pages of this sale catalog, you will take notice of the monumental impact that Conley Lead The Way 0738 has made on this year's sale offering.
- Saturday, September 16, 2023 will be your next opportunity to acquire semen on the \$920,000 valuation Angus AI sire, the legendary Conley Lead The Way 0738 – don't be left out!
- Owned by Hawes Cattle Company, Conley Cattle, C-4 Land & Cattle, LLC, and Harlan Yocham

PRINCESS 3261



EXAR PRINCESS 1637
Dam of Lots 1-3

1 CONLEY PRINCESS 3261

DOB. 1/29/23 AAA. 20706062 TATTOO. 3261 ANGUS
 C&C MCKINLEY 3000 EXAR DAMERON FIRST CLASS
GATEWAY FOLLOW ME F163 RAC WINNIE 7456
 DUNK-W MAXINE HR 505C GAMBLES HOT ROD
 S&R ROUNDTABLE J328 K B LADY MAXINE LUT 857
EXAR PRINCESS 1637 PVF PROVEN QUEEN E102
 EXAR PRINCESS 5391 DAMERON FIRST CLASS
 EXAR PRINCESS 6414

CED	BW	WW	YW	MILK	CW	MARB	REA	SM	SW	SB	SC
4	2.9	56	87	15	23	0.45	0.52	42	44	113	189

- The first of two FULL SISTERS to the \$920,000 valuation promotional AI sire, Conley Lead The Way 0738, the high-selling lot in the 17th Annual Embryos on Snow Sale to Hawes Cattle Company of Texas.
- Conley Princess 3261 is also a full sister to the \$75,000 feature Lot 1 female from the 2022 Fall Production Sale, Conley C-4 Princess 2732, purchased by Lauren Frederick.
- 3261 is a captivating female that offers the signature look of quality, balance, and overall design that has positioned her dam as one of the great young females in the Angus breed.
- 3261 is one of the stoutest-featured, boldest-ribbed, and most three-dimensional females in the offering – undoubtedly a future donor!

PRINCESS 3254



CONLEY A 1
\$100,000 ¼ Brother to Lots 1&2



CONLEY C-4 PRINCESS 2732
\$75,000 Full Sister to Lots 1&2

2 CONLEY PRINCESS 3254

DOB: 2/8/23 AAA: 20706061 TATTOO: 3254 ANGUS
 C&C MCKINLEY 3000 EXAR DAMERON FIRST CLASS
 GATEWAY FOLLOW ME F163 RAC WINNIE 7456
 DUNK-W MAXINE HR 505C GAMBLE HOT ROD
 S&R ROUNDTABLE J328 K B LADY MAXINE LUT 857
 EXAR PRINCESS 1637 PLAINVIEW LUTTON E102
 EXAR PRINCESS 5391 PVF PROVEN QUEEN 786
 DAMERON FIRST CLASS
 EXAR PRINCESS 6414

CED	BW	WW	YW	MILK	CW	MARB	REA	SM	SW	SB	SC
4	2.9	56	87	15	23	0.45	0.52	42	44	113	189

- 3254 is the February-born FULL SISTER to Conley Lead The Way 0738. It is hard to deny the look of quality and femininity that she offers.
- A three-quarter brother to Lots 1 and 2, Conley A1, was the \$100,000 sale feature in the 2022 Spring Production Sale and is now a member of the astute lineup at ST Genetics.
- 3254 is one that early visitors continue to gravitate towards due to her unmatched presence and structural integrity.
- One of the premier show heifer prospects in this year's offering, this female has the credentials to support her dynamic phenotype!

PRINCESS 3716



CONLEY DS CLEAR CUT 0510
2021-2022 ROV Show Bull of the Year & \$200,000 Sire of Lot 3

3 CONLEY PRINCESS 3716

DOB: 4/27/23 AAA: 20706053 TATTOO: 3716 ANGUS

CONLEY NO LIMIT
CONLEY DS CLEAR CUT 0510
CONLEY SANDY 5104
S&R ROUNDTABLE J328
EXAR PRINCESS 1637
EXAR PRINCESS 5391

EXAR BLUE CHIP 1877B
SILVEIRAS S SIS SANDY 2355
EXAR BLUE CHIP 1877B
S SIS SANDY 104
PLAINVIEW LUTTON E102
PVT PROVEN QUEEN 786
DAMERON FIRST CLASS
EXAR PRINCESS 6414

CEU	BW	WW	YW	MILK	CW	MARB	REA	\$M	\$W	\$B	\$C
3	2.3	63	99	17	32	0.29	0.39	48	54	110	191

- 3716 is the third daughter of EXAR Princess 1637, the full sister to the 2017 American Royal, 2017 NAILE, and 2018 NWSS ROV Grand Champion Angus Heifer. EXAR Princess 6680, affectionately known as "Pebbles," is the foundation donor dam in the Ward Bros. Livestock breeding program.
- The sire of 3716 is the \$200,000 Conley DS Clear Cut 0510, the 2021-2022 ROV Show Bull of the Year. He was selected as the Grand Champion Angus Bull at the National Western Stock Show, Western National Angus Futurity, Atlantic National, Tennessee State Fair, and World Beef Expo.
- The pedigree that stands behind 3716 would align some of the most influential females in the Angus breed. Silveiras S Sis Sandy 2355, Conley Sandy 5104, and EXAR Princess 5391, a maternal granddaughter of the \$400,000 National Western Stock Show Champion Greens Princess 1012, can all be identified within her lineage.
- Elite investment opportunity – she is a product of the program!

HONEY BEAR 3638



CONLEY SANDY 8934
Dam of Lot 4



CONLEY HONEY BEAR 2147
\$190,000 Full Sister to Lot 4

CONLEY HONEY BEAR 3638

DOB: 4/2/23 AAA: 20706075 TATTOO: 3638 ANGUS
 GATEWAY FOLLOW ME F163
CONLEY LEAD THE WAY 0738
 EXAR PRINCESS 1637
 HA RELEVANT 6022
CONLEY SANDY 8934
 SILVEIRAS S SIS SANDY 2355
 C&C MCKINLEY 3000 EXAR
 DUNK-W MAXINE HR 505C
 S&R ROUNDTABLE J328
 EXAR PRINCESS 5391
 HA OUTSIDE 3008
 HA BLACKCAP LADY 0855
 SILVEIRAS STYLE 9303
 K N C CABIN CREEK SANDY 004

CE	BW	WW	YW	MILK	CW	MARB	REA	\$M	\$W	\$B	\$C
3	3.6	60	102	23	38	0.29	0.69	39	48	122	197

- A year ago we decided to dig back in the history books and resurrect the "Honey Bear Sophie" name when registering the daughters of Conley Sandy 8934. Honey Bear Sophie was the 1991 NAILE and 1992 NWSS Grand Champion Angus Heifer, ultimately being named the 1992 ROV Show Heifer of the Year. A short four years later she was named the 1996 ROV ET Dam of the Year. A daughter of Honey Bear Sophie, WK Sadie, was the 1996 NWSS ROV Grand Champion Angus Heifer. Two years later, another daughter, WK Sandy 6375, would be selected as the 1998 NWSS Grand Champion Angus Heifer, initiating the "Sandy" name. This foundation female in the Krebs Ranch breeding program is the matriarch of the "Sandy" cow family, a household name in today's industry.
- 3638 is a full sister to Conley Honey Bear 2147, the \$190,000 high-selling heifer in the 2022 Fall Production Sale that was selected by Houston Ferree. Another full sister, Conley Honey Bear 2147, sold to Circle M Farms and Josie Phillips for \$180,000 in the 2023 Spring Production Sale.
- Maternal sibs to Conley Sandy 8934 have secured their place among the most prolific individuals of influence in the breed, producing countless National Champions and high sellers.
- Conley Sandy 8934 has secured her place as one of the great producing "Sandy" derivatives in existence. 3638 is a special sale attraction, offering the extra "bells and whistles" essential to being a true force.



CONLEY HONEY BEAR 2110
\$180,000 Full Sister to Lot 4
owned by Circle M Farms

SANDY 8522



CONLEY SANDY 8522
2018 NAILE Spring Heifer Calf Champion Junior Show



CONLEY SANDY 7084
2018 NAILE ROV Reserve Grand Champion Angus Heifer
\$80,000 Maternal Sister to Lot 5 and 15-17 owned by Sara Sullivan



CONLEY SANDY 1079
\$13,500 Full Sister owned by LC Land & Cattle, LLC



LOT 5A

5 CONLEY SANDY 8522

DOB. 3/17/18 AAA. 19181136 TATTOO. 8522 ANGUS
 PLATTEMERE WEIGH UP K360 SITZ UPWARD 307R
STEVENSON TURNING POINT BARBARA OF PLATTEMERE 337
 STEVENSON PRIDE 1167X S A V BISMARCK 5682
 SILVEIRAS STYLE 9303 GAMBLER HOT ROD
SILVEIRAS S SIS SANDY 2355 SILVEIRAS ELBA 2520
 K N C CABIN CREEK SANDY 804 B C LOOKOUT 7024
 K N C CABIN CREEK SANDY

CED	BW	WW	YW	MILK	CW	MARB	REA	SM	SW	SB	SC
4	1.7	61	102	28	37	0.45	0.64	62	60	124	223

5A CONLEY SANDY 3522

DOB. 4/15/23 AAA. 20706938 TATTOO. 3522 ANGUS
 CONLEY NO LIMIT EXAR BLUE CHIP 1877R
C-4 LIMITLESS 30K SILVEIRAS S SIS SANDY 2355
 C-4 BLACKBIRD 9713 SILVEIRAS STYLE 9303
 STEVENSON TURNING POINT LIMESTONE BLACKBIRD Y520
CONLEY SANDY 8522 PLATTEMERE WEIGH UP K360
 SILVEIRAS S SIS SANDY 2355 STEVENSON PRIDE 1167X
 K N C CABIN CREEK SANDY 804 SILVEIRAS STYLE 9303
 K N C CABIN CREEK SANDY

CED	BW	WW	YW	MILK	CW	MARB	REA	SM	SW	SB	SC
-1	2.7	62	100	23	28	0.43	0.41	62	56	105	198

- This special sale attraction is a direct daughter of the \$70,000 Stevenson Turning Point that is supported by the iconic Silveiras S Sis Sandy 2355, one of the premier donors in the Conley Cattle program. Conley Sandy 8522 was the 2018 NAILE Spring Heifer Calf Champion of the Junior Show for Tate Bell.
- One of her most recognizable maternal sisters is Conley Sandy 7084, the \$80,000 daughter of ST Power Chip 4790. She was the 2018 NAILE ROV Reserve Grand Champion Angus Heifer for Sara Sullivan.
- A full sister to 8522, Conley Sandy 1079, was the \$13,500 selection of LC Land & Cattle in the 2021 Fall Production Sale.
- 8522 is a maternal sister to several AI sires of significance that would include Conley No Limit, Conley American Express 0159, Conley Crypto 0981, and Conley Verified 0853.
- A proven producer in the prime of her life, 8522 is the dam of one of the largest and most dynamic flushes of ET heifer calves by Conley Lead The Way 0738.
- Here is an outstanding donor female that offers unlimited potential to breed and produce your next champion!
- Sells Open & Ready for Embryo Production.



6 CONLEY SANDY 3149

DOB. 3/16/23 AAA. 20706079 TATTOO. 3149 ANGUS

GATEWAY FOLLOW ME F163
CONLEY LEAD THE WAY 0738
 EXAR PRINCESS 1637

STEVENSON TURNING POINT
CONLEY SANDY 8522
 SILVEIRAS S SIS SANDY 2355

C&C MCKINLEY 3000 EXAR
 DUNK-W MAXINE HR 505C
 S&R ROUNDTABLE J328
 EXAR PRINCESS 5391
 PLATTEMERE WEIGH UP K360
 STEVENSON PRIDE 1167X
 SILVEIRAS STYLE 9303
 K N C CABIN CREEK SANDY 804

CE	BW	WW	YW	MILK	CW	MARB	REA	\$M	\$W	\$B	\$C
4	2.6	61	99	23	36	0.48	0.65	47	53	126	210

- The youngest member of the Conley Lead The Way 0738 sired flush from the impressive Conley Sandy 8522 donor dam. 3149 is smooth made, neat featured, and offers the structural integrity and design that we demand.
- Her dam is a past sale feature that commanded \$130,000 to Dieckmann Cattle of Indiana. She was later selected as the 2018 NAILE Spring Heifer Calf Champion of the Junior Show.
- Maternal sisters in the Fall 2022 Production Sale averaged more than \$11,000 per head!
- Invest in cow families of major significance that offer unrivaled consistency and generating power!



CONLEY SANDY 2522
 \$10,000 Full Sister to Lots 6-11



CONLEY BRISTOW 2317
 \$150,000 ¾ Brother to Lots 6-11



7 CONLEY SANDY 3241

DOB. 2/27/23 AAA. 20706943 TATTOO. 3241 ANGUS

GATEWAY FOLLOW ME F163
CONLEY LEAD THE WAY 0738
 EXAR PRINCESS 1637

STEVENSON TURNING POINT
CONLEY SANDY 8522
 SILVEIRAS S SIS SANDY 2355

C&C MCKINLEY 3000 EXAR
 DUNK-W MAXINE HR 505C
 S&R ROUNDTABLE J328
 EXAR PRINCESS 5391
 PLATTEMERE WEIGH UP K360
 STEVENSON PRIDE 1167X
 SILVEIRAS STYLE 9303
 K N C CABIN CREEK SANDY 804

CED	BW	WW	YW	MILK	CW	MARB	REA	\$M	\$W	\$B	\$C
4	2.6	61	99	23	36	0.48	0.65	47	53	126	210

- One of the younger sisters from the Conley Lead The Way 0738 sired flush out of the featured Conley Sandy 8522, but don't let her age fool you – this female is high quality from every angle!
- Another maternal sister to these ET flushmate sisters, Conley Sandy 2430, was selected by LC Land & Cattle, LLC.
- 3241 offers an elite look in terms of her silhouette from the side. She ties high at the top of her shoulder, remains flexible in her spine, and sets to the surface with confidence. A definite favorite of many that have already toured the sale cattle.
- The dam of these females was the 2018 NAILE Spring Heifer Calf Champion of the Junior Show for Tate Bell.



CONLEY SANDY 2215

\$25,000 Maternal Sister to Lots 6-11





- Here is an ultra-complete, big-footed, stout-boned daughter of the \$920,000 valuation AI sire, Conley Lead The Way 0738.
- This late January-born ET flushmate from the great Conley Sandy 8522 is one that we have been drawn to from an early age.
- A maternal sister to this set of ET flushmates, Conley Sandy 2215, was the \$25,000 selection in the 2022 Fall Production Sale by Jessa Lynn Hudson.
- She uniquely combines femininity of feature with a robust body type. A competitive show heifer with infinite upside as a producer!



CONLEY SANDY 8900
2018 American Royal Late Junior Heifer Calf Champion. \$80,000 Maternal Sister to Dam of Lots 5A-14 owned by Stiles Patin

8 CONLEY SANDY 3443

DOB. 1/25/23 AAA. 20706082 TATTOO. 3443 ANGUS

GATEWAY FOLLOW ME F163
CONLEY LEAD THE WAY 0738
EXAR PRINCESS 1637

STEVENSON TURNING POINT
CONLEY SANDY 8522
SILVEIRAS S SIS SANDY 2355

C&C MCKINLEY 3000 EXAR
DUNK-W MAXINE HR 505C
S&R ROUNDTABLE J328
EXAR PRINCESS 5391
PLATTEMERE WEIGH UP K360
STEVENSON PRIDE I167X
SILVEIRAS STYLE 9303
K N C CABIN CREEK SANDY 804

CED	BW	WW	YW	MILK	CW	MARB	REA	\$M	\$W	\$B	\$C
4	2.6	61	99	23	36	0.48	0.65	47	53	126	210

9 CONLEY SANDY 3788

DOB. 1/30/23 AAA. 20706083 TATTOO. 3788 ANGUS

GATEWAY FOLLOW ME F163
CONLEY LEAD THE WAY 0738
EXAR PRINCESS 1637

STEVENSON TURNING POINT
CONLEY SANDY 8522
SILVEIRAS S SIS SANDY 2355

C&C MCKINLEY 3000 EXAR
DUNK-W MAXINE HR 505C
S&R ROUNDTABLE J328
EXAR PRINCESS 5391
PLATTEMERE WEIGH UP K360
STEVENSON PRIDE I167X
SILVEIRAS STYLE 9303
K N C CABIN CREEK SANDY 804

CED	BW	WW	YW	MILK	CW	MARB	REA	\$M	\$W	\$B	\$C
4	2.6	61	99	23	36	0.48	0.65	47	53	126	210



- Balanced, complete, fault free – the list of ways that we feel most accurately describe this Conley Sandy 8522 daughter.
- She ties in smoothly at the top of her shoulder, remains clean jointed, and transitions into a bold forerib and center body.
- A full sister to this group of ET flushmate sisters sold for \$10,000 in last year's sale.

- 3013 is the oldest of the ET flushmate sisters sired by Conley Lead The Way 0738 that is backed by the impressive sale feature, Conley Sandy 8522.
- Conley Sandy 2746, a three-quarter sister to the ET flushmates, was purchased for \$70,000 in the 2022 Fall Production sale by Kathryn Coleman; she was selected as the 2023 Western National Angus Futurity Division II Champion Junior Heifer Calf.
- A well-balanced, stout-featured female that offers a bold and maternal look.
- A full sister sold in the 2022 Fall Production Sale for \$10,000 to Hannah Whitehouse.
- This group of ET flushmate sisters combine the most proven and profitable cow families that call home to Conley Cattle.
- Conley Sandy 7662, a maternal sister to the Conley Sandy 8522, recently produced the \$150,000 half interest AI sire prospect, Conley Bristow 2317. This set of ET flushmate sisters are three-quarter sisters-in-blood to this exciting young prospect!



10 CONLEY SANDY 3013

DOB. 1/22/23 AAA. 20706085 TATTOO. 3013 ANGUS

GATEWAY FOLLOW ME F163
CONLEY LEAD THE WAY 0738
 EXAR PRINCESS 1637

STEVENSON TURNING POINT
CONLEY SANDY 8522
 SILVEIRAS S SIS SANDY 2355

C&C MCKINLEY 3000 EXAR
 DUNK-W MAXINE HR 505C
 S&R ROUNDTABLE J328
 EXAR PRINCESS 5391
 PLATTMERE WEIGH UP K360
 STEVENSON PRIDE I167X
 SILVEIRAS STYLE 9303
 K N C CABIN CREEK SANDY 804

CED	BW	WW	YW	MILK	CW	MARB	REA	\$M	\$W	\$B	\$C
4	2.6	61	99	23	36	0.48	0.65	47	53	126	210

11 CONLEY SANDY 3430

DOB. 1/28/23 AAA. 20706081 TATTOO. 3430 ANGUS

GATEWAY FOLLOW ME F163
CONLEY LEAD THE WAY 0738
 EXAR PRINCESS 1637

STEVENSON TURNING POINT
CONLEY SANDY 8522
 SILVEIRAS S SIS SANDY 2355

C&C MCKINLEY 3000 EXAR
 DUNK-W MAXINE HR 505C
 S&R ROUNDTABLE J328
 EXAR PRINCESS 5391
 PLATTMERE WEIGH UP K360
 STEVENSON PRIDE I167X
 SILVEIRAS STYLE 9303
 K N C CABIN CREEK SANDY 804

CED	BW	WW	YW	MILK	CW	MARB	REA	\$M	\$W	\$B	\$C
4	2.6	61	99	23	36	0.48	0.65	47	53	126	210

- Another standout from the featured donor dam of this year's sale, Conley Sandy 8522! 3430 is a long-sided, stout-pinned, very maternal female that is sound footed, correct in her angles, and sets to the surface with authority.
- You'll love the 8522 females as they mature, just look at her maternal sisters in the bred heifer offering – Big time generators!



SANDY 2421



CONLEY A 1
\$100,000 Service Sire to Lot 12

12 CONLEY SANDY 2421

DOB: 5/12/22 AAA: 20650179 TATTOO: 2421 ANGUS

KR CADILLAC RANCH
 KR CADILLAC JACK
 KR PRIDE 4031
CONLEY SANDY 8522
 SILVEIRAS S SIS SANDY 2355

CFCC BLACK JACK 001
 WK BLACKBIRD 5066
 BARKSTOW CASH
 SUMMITCREST PRIDE 07K3
 PLATTMERE WEIGH UP K360
 STEVENSON PRIDE 1167X
 SILVEIRAS STYLE 9303
 K N C CABIN CREEK SANDY 804

CEU	BW	WW	YW	MILK	CW	MARB	REA	SM	SW	SB	SC
7	-0.1	67	116	26	42	-0.14	0.78	45	66	106	182

- A special sale attraction! Allow us to introduce you to Conley Sandy 2421 and Conley Sandy 2820, a pair of ET flushmate sisters that are direct daughters of Conley Sandy 8522 that are sired by performance trait leader and outcross sire, KR Cadillac Ranch!
- 2421 has been campaigned by Case Conley in the Bred & Owned Division with great success. Her captivating presence is further complimented by her stoutness of feature. From the ground up she is huge footed, stout boned, and wide based.
- We love the natural spring and curvature that she offers to the center portion of her body cavity, with extra stoutness and length of hip. She ties high at the top of her blade, remaining ultra-feminine about her head and neck despite the extra power and substance that she contributes.
- Bred to calve 5/10/22 to CONLEY A 1 (AAA 20177675).
- Selling 50% embryo interest with the option to double.



13 CONLEY SANDY 2820

DOB. 3/15/22 AAA. 20698507 TATTOO. 2820 ANGUS

KR CADILLAC JACK
KR CADILLAC RANCH
KR PRIDE 4031

STEVENSON TURNING POINT
CONLEY SANDY 8522
SILVEIRAS SIS SANDY 2355

CFCC BLACK JACK 001
WK BLACKBIRD 5066
BARSTOW CASH
SUMMITCREST PRIDE 07X3
PLATTEMERE WEIGH UP K360
STEVENSON PRIDE 1167X
SILVEIRAS STYLE 9303
K N C CABIN CREEK SANDY 804

- 2820 offers the same stoutness and three-dimensional shape that makes this duo so intriguing from a breeding standpoint.
- This is a very unique pair of females that offer an outcross pedigree. The absence of several of the breed's top AI sires will allow for extreme mating flexibility and ultimately huge return on investment for those that hitch their wagon to these sisters!
- Bred to calve 2/24/24 to J TRADEMARK 1047 (AAA 21060403) Sexed Female Semen. Examined Safe.

CED	BW	WW	YW	MILK	CW	MARB	REA	\$M	\$W	\$B	\$C
6	1.5	71	124	25	45	0.39	0.67	41	63	135	216



CONLEY SANDY 7350

\$90,000 member of the famous K N C Cabin Creek Sandy 804 cow family!



14 CONLEY SANDY 2837

DOB. 2/25/22 AAA. 20698505 TATTOO. 2837 ANGUS

SINCLAIR EMULATION XXP
S A V EXTENSION 6856
 S A V BLACKCAP MAY 4136

STEVENSON TURNING POINT
CONLEY SANDY 8522
 SILVEIRAS S SIS SANDY 2355

N BAR EMULATION EXT
 N BAR PRIMROSE Y3051
 S A V 8180 TRAVELER 004
 S A V MAY 2397
 PLATTEMERE WEIGH UP K360
 STEVENSON PRIDE I167X
 SILVEIRAS STYLE 9303
 K N C CABIN CREEK SANDY 804

CED	BW	WW	YW	MILK	CW	MARB	REA	\$M	\$W	\$B	\$C
5	1.4	63	105	28	34	0.4	0.61	62	63	110	205

- 2837 is sired by S A V Extension 6856, the \$65,000 selection of Ingram Angus from the 2017 Schaff Angus Valley Production Sale.
- A beautiful profiling female that is supported by the great Conley Sandy 8522, one of the featured lots in this year's sale.
- Her pedigree aligns the influence of Silveiras S Sis Sandy 2355 with S A V Blackcap May 4136, two matriarchs of their respective programs that have put numerous sons in studs across North America.
- A unique pedigree twist that offers unmatched maternal excellence. This female will be a profitable investment for any program looking to enhance quality and consistency!
- Bred to calve 2/28/24 to CONLEY A1 (AAA 20177675). Examined Safe.



S A V EXTENSION 6856
 \$65,000 Sire of Lot 14

SANDY 3132



CONLEY SANDY 2300
2022 American Royal Reserve Spring Heifer Calf Champion
\$180,000 Full Sister to Lots 15-17



CONLEY NO LIMIT
Maternal Brother to Lots 15-17



CONLEY AMERICAN EXPRESS 0159
Maternal Brother to Lots 15-17



SILVEIRAS S SIS SANDY 2355
Dam of Lots 5, 15-17 and Maternal Granddam of Lots 5A-14



CONLEY VERIFIED 0853
\$77,500 AI Sire produced from a Maternal Sister to Lots 15-17
ANNUAL FALL FEMALE SALE - SEPTEMBER 16, 2023

15 CONLEY SANDY 3132

DOB. 5/7/23 AAA. 20706068 TATTOO. 3132 ANGUS

GATEWAY FOLLOW ME F163
CONLEY LEAD THE WAY 0738
EXAR PRINCESS 1637

SILVEIRAS STYLE 9303
SILVEIRAS S SIS SANDY 2355
K N C CABIN CREEK SANDY 804

C&C MCKINLEY 3000 EXAR
DUNK-W MAXINE HR 505C
S&R ROUNDTABLE J328
EXAR PRINCESS 5391
GAMBLES HOT ROD
SILVEIRAS ELBA 2520
B C LOOKOUT 7024
K N C CABIN CREEK SANDY

- Conley Sandy 3132 is the first of three ET flushmate sisters from arguably the highest valued mating EVER produced at Conley Cattle, averaging more than \$60,000 per head. Sired by the \$920,000 valuation AI sire, Conley Lead The Way 0738, and backed by the prolific donor dam, Silveiras S Sis Sandy 2355!
- Daughters of 2355 have commanded \$180,000, \$130,000, \$80,000, \$70,000, \$26,000, and numerous others from \$10,000 to \$20,000.
- Conley Sandy 0226, a maternal sister, was a featured lot in the 2021 Fall Production Sale that was purchased by Kevin Newman and partners of Indiana.
- This trio are also maternal sisters to the impressive Conley Sandy 8522, one of the featured donor females in this year's sale.
- A cow family that simply does not miss!

CED	BW	WW	YW	MILK	CW	MARB	REA	SM	SW	SB	SC
-2	4.2	57	93	18	27	0.44	0.53	28	39	116	178



CONLEY SANDY 2746

\$70,000 Full Sister to Lots 15-17 owned by Kathryn Coleman



CONLEY SANDY 8412

\$30,000 Maternal Sister to Lots 15-17 owned by Dieckmann Cattle



CONLEY S SIS SANDY 4313

\$27,000 Full Sister to Dam of Lots 15-17 owned with Sunrise Sunset Farms

16 CONLEY SANDY 3332

DOB. 5/21/23 AAA. 20706065 TATTOO. 3332 ANGUS

GATEWAY FOLLOW ME F163
CONLEY LEAD THE WAY 0738
EXAR PRINCESS 1637

SILVEIRAS STYLE 9303
SILVEIRAS S SIS SANDY 2355
K N C CABIN CREEK SANDY 804

C&C MCKINLEY 3000 EXAR
DUNK-W MAXINE HR 505C
S&R ROUNDTABLE J328
EXAR PRINCESS 5391
GAMBLES HOT ROD
SILVEIRAS ELBA 2520
B C LOOKOUT 7024
K N C CABIN CREEK SANDY

CED	BW	WW	YW	MILK	CW	MARB	REA	SM	\$W	\$B	\$C
-2	4.2	57	93	18	27	0.44	0.53	28	39	116	178

- Silveiras S Sis Sandy 2355 does it again! A proven and profitable producer that continues to write her own chapter in the Angus history books. 2355 is the dam of 3332, another Conley Lead The Way 0738 sired heifer calf in this year's sale from 2355.
- Full sibs sold for \$180,000, \$70,000, \$26,000, and \$15,000 in the 2022 Fall Production Sale.
- 3332 is a maternal sister to Conley No Limit, Conley American Express 0159, and Conley Verified 0853 to name a few of the promotional AI sires out of Silveiras S Sis Sandy 2355.
- She is also a maternal sister to Conley Sandy 7084, the \$80,000 maternal sister by 5T Blue Chip 4790 shown by Sara Sullivan. She was the 2018 NAILE ROV Reserve Grand Champion Angus Heifer.
- Other maternal sisters were selected as the Late Junior Heifer Calf Champion at the 2018 American Royal, Reserve Early Junior Heifer Calf Champion at the 2019 NWSS, and Supreme Champion at the 2019 Arizona Nationals.
- One of the premier show heifer prospects in this year's sale offering!



CONLEY SANDY 7084

2018 NAILE ROV Reserve Grand Champion Angus Heifer. \$80,000 Maternal Sister to Lots 5 and 15-17 owned by Sara Sullivan



CONLEY SANDY 9135

2020 NJAS Division I Heifer Calf Champion. Maternal Sister to Lots 5 and 15-17 owned by Kynlee Dailey



CONLEY SANDY 2300

2023 IN State Fair Grand Champion Comm. Breeding Heifer \$180,000 Full Sister to Lots 15-17 owned by Houston Ferree

17 CONLEY SANDY 3358

DOB. 5/20/23 AAA. 20706070 TATTOO. 3358 ANGUS

GATEWAY FOLLOW ME F163
CONLEY LEAD THE WAY 0738
EXAR PRINCESS 1637

SILVEIRAS STYLE 9303
SILVEIRAS S SIS SANDY 2355
K N C CABIN CREEK SANDY 804

C&C MCKINLEY 3000 EXAR
DUNK-W MAXINE HR 505C
S&R ROUNDTABLE J328
EXAR PRINCESS 5391
GAMBLES HOT ROD
SILVEIRAS ELBA 2520
B C LOOKOUT 7024
K N C CABIN CREEK SANDY

CED	BW	WW	YW	MILK	CW	MARB	REA	\$M	\$W	\$B	\$C
-2	4.2	57	93	18	27	0.44	0.53	28	39	116	178

- 3358 is third sister from the Conley Lead The Way 0738 sired flush out of Silveiras S Sis Sandy 2355.
- Full sibs to this female would include the \$180,000 Conley Sandy 2300 owned by Mercedes Ferree. She was the 2022 American Royal Reserve Spring Heifer Calf Champion.
- Conley Sandy 2746 sold for \$70,000 to Kathryn Coleman. She was selected as the 2023 Western National Angus Futurity Division II Champion Junior Heifer Calf.
- A maternal sister to these ET flushmate heifers, Conley Sandy 8421, was purchased by Dieckmann Cattle for \$30,000.
- 3358 sets the standard for skeletal quality. An elite trio of full sisters that are supported by an unprecedented pedigree!



CONLEY SANDY 5104
2016-2017 ROV Show Heifer of the Year
Dam of Lots 18-19



CONLEY SANDY 2751
\$30,000 Full Sister to Lot 18 owned by
Raimey Yocham



CONLEY SANDY 2999
\$18,000 3/4 sister owned by
the McFarland family

18 CONLEY SANDY 2661

DOB. 3/25/22 AAA. 20406321 TATTOO. 2661 ANGUS

GATEWAY FOLLOW ME F163
CONLEY LEAD THE WAY 0738
EXAR PRINCESS 1637

EXAR BLUE CHIP 1877B
CONLEY SANDY 5104
S SIS SANDY 104

C&C MCKINLEY 3000 EXAR
DUNK-W MAXINE HR 505C
S&R ROUNDTABLE J328
EXAR PRINCESS 5391
DAMERON FIRST CLASS
GREENS PRINCESS 1012
GCC TOTAL RECALL 806T
K.N.C CABIN CREEK SANDY 804

CED	BW	WW	YW	MILK	CW	MARB	REA	\$M	\$W	\$B	\$C
5	1.9	62	101	20	22	0.15	0.75	61	57	87	174

The Way 0738. Her dam is the 2016-2017 ROV Show Heifer of the Year for David Smith, Conley Sandy 5104. Conley Sandy 5104 was the 2016 American Royal ROV Grand Champion Angus Heifer, 2016 NAILE ROV Reserve Grand Champion Angus Heifer, and 2017 FWSS ROV Grand Champion Angus Heifer.

- 2661 is a maternal sister to the \$200,000 Conley DS Clear Cut 0510, the 2021-2022 ROV Show Bull of the Year.

- Full sibs to this female have sold for an average of more than \$25,000. Conley Sandy 2751 was purchased in the 2022 Fall Production sale for \$30,000 by Rainey Yocham.

- Bred to calve 1/21/24 to CONLEY RED ZONE 1121 (AAA 20147378). Examined Safe.

- Case Conley reserves the right to show Conley Sandy 2661 through the 2023 Tulsa State Fair.



CONLEY SOUTH POINT 8362
2019 CWA & 2020 NWSS ROV Grand Champion Angus Bull
Sire of Lot 19

CONLEY SANDY 1467
2022 National Junior Angus Show 4th Overall Bred & Owned Heifer
Maternal Sister to Lots 18-19 & 21-24

19 CONLEY SANDY 2170

DOB. 3/1/22 AAA. 20698502 TATTOO. 2170 ANGUS

STEVENSON TURNING POINT
CONLEY SOUTH POINT 8362
P R LADY 909 4200-587

EXAR BLUE CHIP 1877B
CONLEY SANDY 5104
S SIS SANDY 104

PLATTEMERE WEIGH UP K360
STEVENSON PRIDE 1167X
S A V NET WORTH 4200
P R 587 205-537
DAMERON FIRST CLASS
GREENS PRINCESS 1012
GCC TOTAL RECALL 806T
K N C CABIN CREEK SANDY 804

CED	BW	WW	YW	MILK	CW	MARB	REA	\$M	\$W	\$B	\$C
6	1.5	64	102	22	25	0.45	0.61	63	62	107	202

- Conley Sandy 2170 is a daughter of the International Champion, Conley South Point 8362. He was the 2019 Canadian Western Agribition Grand Champion Angus Bull and the 2020 NWSS ROV Grand Champion Angus Bull.
- A full sister to 2170, Conley Sandy 2157, sold for \$60,000 in the 2022 Fall Production Sale to Madilyn Norvell.
- A maternal sister by Conley Express 7211, Conley Sandy 1467, was the 2022 National Junior Angus Show 4th Overall Bred & Owned Heifer for Case Conley.
- Conley Sandy 5104, a many time champion and the 2016-2017 ROV Show Heifer of the Year for David Smith has become a role model producer with four daughters selling for a \$32,000 average!
- Bred to calve 4/17/25 to CONLEY A1 (AAA 20177675). Examined Safe.

SANDY 3762



CONLEY SANDY 0213
Dam of Lot 20 – She sells as Lot 50

20 CONLEY SANDY 3762

DOB. 1/21/23 AAA. 20703617 TATTOO. 3762 ANGUS

GATEWAY FOLLOW ME F163
CONLEY LEAD THE WAY 0738
 EXAR PRINCESS 1637

CONLEY EXPRESS 7211
CONLEY DS SANDY 0213
 CONLEY SANDY 5104

CAC MCKINLEY 3000 EXAR
 DUNK-W MAXINE HR 505C
 S&R ROUNDTABLE 1328
 EXAR PRINCESS 5391
 SMA WATCHOUT 482
 DPL SANDY 3040
 EXAR BLUE CHIP 1877B
 S S/S SANDY 104

CE	BW	WW	YW	MILK	CW	MARB	REA	SM	SW	\$B	SC
1	3.3	64	104	20	36	0.32	0.46	30	49	113	177

- The dam of Conley Sandy 3762 is Finley Yocham's Conley Sandy 0213. She is a full sister to the \$150,000 Conley Sandy 9743, the 2019 Hoosier Beef Congress Supreme Champion, and 2019 NAILE Junior Heifer Calf Champion for Mercedes Ferree.
- 3762 is sired by the \$920,000 valuation AI sire, Conley Lead The Way 0738.
- The dam of this female is sired by the \$400,000 valuation Conley Express 7211. She is direct daughter of the iconic Conley Sandy 5104, the 2016-2017 ROV Show Heifer of the Year.
- This elite show heifer prospect is supported by the maternal influence of the 2016-2017 ROV Show Heifer of the Year, Conley Sandy 5104.
- Her dam and maternal sister by Conley Verified 0853 are featured in the Angus Spring Pair division as lots 50 and 50A.
- A sleek-fronted, late January show heifer prospect that is bred in the purple!

SANDY 3714



CONLEY SANDY 5104
2016 American Royal ROV Grand Champion Angus Heifer
Dam of Lots 21-24



CONLEY SANDY 5104
2016 NAILE ROV Reserve Grand Champion Angus Heifer
Dam of Lots 21-24



CONLEY SANDY 5104
2017 FWSS ROV Grand Champion Angus Heifer
Dam of Lots 21-24

21 CONLEY DS SANDY 3714

DOB. 1/17/23 AAA. 20706074 TATTOO. 3714 ANGUS

EXAR BLUE CHIP 1877B DAMERON FIRST CLASS
CONLEY NO LIMIT GREENS PRINCESS 1012
SILVEIRAS S SIS SANDY 2355 SILVEIRAS STYLE 9303
K N C CABIN CREEK SANDY 804

EXAR BLUE CHIP 1877B DAMERON FIRST CLASS
CONLEY SANDY 5104 GREENS PRINCESS 1012
S SIS SANDY 104 GCC TOTAL RECALL 806T
K N C CABIN CREEK SANDY 804

CED	BW	WW	YW	MILK	CW	MARB	REA	SM	SW	SB	SC
-4	3.5	67	104	16	26	0.28	0.3	36	50	92	155

- Here is the oldest member of the Conley No Limit sired flush from Conley Sandy 5104. 3714 is one of four ET flushmates that would be full sibs to the \$200,000 Conley DS Clear Cut 0510.
- Conley DS Clear Cut 0510 was the 2021-2022 ROV Show Bull of the Year for Ferree-Fitzgerald, David Smith, and Conley Cattle.
- Maternal sibs include the \$150,000 Conley Sandy 9743, the 2019 Hoosier Beef Congress Supreme Champion and 2019 NAILE Junior Heifer Calf Champion for Mercedes Ferree. She is also a maternal sib to the 2019 NWSS Reserve Grand Champion Junior Angus Heifer for Kynlee Dailey.
- Other maternal sisters would include Conley Sandy 0732, the \$75,000 selection of Bowen Bridges. Conley Sandy 1667 sold for \$45,000 to New Farm.
- A pedigree of royal status!

SANDY 3230



CONLEY NO LIMIT
Sire of Lots 21-24



CONLEY DS CLEAR CUT 0510
2021-2022 ROV Show Bull of the Year
\$200,000 Full Brother to Lots 21-24



CONLEY SANDY 8510
2019 NWSS Reserve Grand Champion Junior Angus Heifer
\$60,000 Maternal Sister owned by Kynlee Dailey

22 CONLEY DS SANDY 3230

DOB: 3/27/23 AAA: 20706063 TATTOO: 3230 ANGUS

EXAR BLUE CHIP 1877B DAMERON FIRST CLASS
CONLEY NO LIMIT GREENS PRINCESS 1012
 SILVEIRAS S SIS SANDY 2355 K N C CABIN CREEK SANDY 804
 EXAR BLUE CHIP 1877B DAMERON FIRST CLASS
CONLEY SANDY 5104 GREENS PRINCESS 1012
 S SIS SANDY 104 GCC TOTAL RECALL 806T
 K N C CABIN CREEK SANDY 804

CEU	BW	WW	YW	MILK	CW	MARB	REA	\$M	SW	\$B	\$C
-4	3.5	67	104	16	26	0.28	0.3	36	50	92	155

- Conley Sandy 3230 is undeniably one of the premier heifer calves to sell this fall sale season. The first of four full sib ET flushmate heifers that are FULL SIBS to the \$200,000 Conley DS Clear Cut 0510. Conley DS Clear Cut 0510 was the 2021-2022 ROV Show Bull of the Year for Ferree-Fitzgerald, David Smith, and Conley Cattle.
- 3230 is massive bodied, bold centered, and offers proportions of unique standards.
- An elite profiling female that is genuine and true in her skeletal build, flexible on the go, and has a captivating presence from every angle.
- Her unique phenotype is complimented by a set of credentials that are challenging to mirror!



- Another March born daughter of the great Conley Sandy 5104 – the dominant show heifer turned proven producer!
- This late March born daughter of Conley No Limit has the right blend of substance and symmetry.
- A maternal sister by Conley Express 7211, Conley Sandy 9743, was the \$150,000 sale feature that was purchased by Mercedes Ferree. 9743 was later selected as the 2019 Hoosier Beef Congress Supreme Champion Junior Breeding Heifer and the 2019 NAILE Junior Heifer Calf Champion.
- Conley Sandy 8510 is the \$60,000 valued maternal sister that was campaigned by Kynlee Dailey. She was the 2019 NWSS Reserve Grand Champion Junior Angus Heifer.



CONLEY SANDY 9743
2019 Hoosier Beef Congress Supreme Champion Heifer. \$150,000
Maternal Sister owned by Mercedes Ferree

23 CONLEY DS SANDY 3131

DOB. 3/20/23 AAA. 20706073 TATTOO. 3131 ANGUS

CONLEY NO LIMIT
EXAR BLUE CHIP 1877B
SILVEIRAS S SIS SANDY 2355

CONLEY SANDY 5104
EXAR BLUE CHIP 1877B
S SIS SANDY 104

DAMERON FIRST CLASS
GREENS PRINCESS 1012
SILVEIRAS STYLE 9303
K N C CABIN CREEK SANDY 804
DAMERON FIRST CLASS
GREENS PRINCESS 1012
GCC TOTAL RECALL 806T
K N C CABIN CREEK SANDY 804

CED	BW	WW	YW	MILK	CW	MARB	REA	\$M	\$W	\$B	\$C
-4	3.5	67	104	16	26	0.28	0.3	36	50	92	155

24 CONLEY DS SANDY 3689

DOB. 2/21/23 AAA. 20706076 TATTOO. 3689 ANGUS

CONLEY NO LIMIT
EXAR BLUE CHIP 1877B
SILVEIRAS S SIS SANDY 2355

CONLEY SANDY 5104
EXAR BLUE CHIP 1877B
S SIS SANDY 104

DAMERON FIRST CLASS
GREENS PRINCESS 1012
SILVEIRAS STYLE 9303
K N C CABIN CREEK SANDY 804
DAMERON FIRST CLASS
GREENS PRINCESS 1012
GCC TOTAL RECALL 806T
K N C CABIN CREEK SANDY 804

CED	BW	WW	YW	MILK	CW	MARB	REA	\$M	\$W	\$B	\$C
-4	3.5	67	104	16	26	0.28	0.3	36	50	92	155



- The late February born FULL SISTER to the \$200,000 Conley DS Clear Cut 0510.
- Conley Sandy 5104 was the 2016-2017 ROV Show Heifer of the Year. She had wins across the county that include being selected as the 2016 American Royal ROV Grand Champion Angus Heifer, 2016 NAILE ROV Reserve Grand Champion Angus Heifer and 2017 FWSS ROV Grand Champion Angus Heifer.
- The sire of this set of ET flushmate sisters, Conley No Limit, is the EXAR Blue Chip 1877B son from the prolific Silveiras S Sis Sandy 2355, a proven producer of high sellers, champions, and individuals of influence alike!



CONLEY SANDY 0732
\$75,000 Maternal Sister to Lots 21-24 owned by Bowen Bridges



25 CONLEY DT SANDY 3508

DOB. 2/25/23 AAA. 20707585 TATTOO. 3508 ANGUS

GATEWAY FOLLOW ME F163
CONLEY LEAD THE WAY 0738
 EXAR PRINCESS 1637

COLBURN PRIMO 5153
DIAMOND T SANDY 9005
 BCII SANDY 1315

C&C MCKINLEY 3000 EXAR
 DUNK-W MAXINE HR 505C
 S&R ROUNDTABLE J328
 EXAR PRINCESS 5391
 DAMERON FIRST CLASS
 SILVEIRAS SARAS DREAM 1339
 SILVEIRAS STYLE 9303
 K N C CABIN CREEK SANDY 905

CEB	BW	WW	YW	MILK	CW	MARB	REA	\$M	\$W	\$B	\$C
2	3.5	62	96	17	32	0.5	0.67	30	44	123	190

- Conley DT Sandy 3508 is a late February born daughter of Conley Lead The Way 0738 that is supported by a different branch of the "Sandy" cow family. The dam of 3508 is a Colburn Primo 5153 sired daughter of BCII Sandy 1315, a Silveiras Style 9303 sired daughter of the great K N C Cabin Creek Sandy 905.
- The maternal granddam of 3508 is a full sister to BCII Sandy 0215, the 2017 NWSS Reserve Grand Champion Angus Heifer.
- BCII Sandy 1315 was the 2015 Hoosier Beef Congress Supreme Champion Overall Breeding Heifer and 2016 Purdue AGR Supreme Champion Overall Breeding Heifer.
- 3508 is supported by a pedigree that aligns the most influential females in the breed.



BCII SANDY 1315
 Maternal Granddam of Lot 25



BCII SANDY 0215
 2017 NWSS Reserve Grand Champion Junior Angus Heifer
 Full Sister to Maternal Granddam of Lot 25

CONLEY FRKG QUEEN MEG1085

2022-2023 AAA Roll of Victory Show Heifer of the Year
2023 Cattlemen's Congress Supreme Champion Female

FULL SISTERS SELL AS LOTS 26-30



2022 & 2023 Atlantic National Supreme Champion Overall
Full Sister to Lots 26-30 & Maternal Sister to Lots 31-32



2022 National Junior Angus Show Third Overall Owned Heifer
Full Sister to Lots 26-30 & Maternal Sister to Lots 31-32



2022 IN State Fair Supreme Champion Junior Breeding Heifer
Full Sister to Lots 26-30 & Maternal Sister to Lots 31-32



2022 American Royal ROV Grand Champion Angus Heifer
Full Sister to Lots 26-30 & Maternal Sister to Lots 31-32

QUEEN MEG FAMILY

- The next five ET flushmate sisters are FULL SIBS to Conley FRKG Queen Meg 1085, the \$95,000 sale feature from the Fall 2021 Production Sale that was purchased by Houston Ferree. There is no denying the dominant career that 1085 endured for the Ferree-Fitzgerald crew, experiencing countless wins at the nation's largest and most competitive shows.
- Conley FRKG Queen Meg 1085 was the 2022 National Junior Angus Show Third Overall Owned Heifer, 2022 IN State Fair Supreme Champion Junior Breeding Heifer, 2022 and 2023 Atlantic National Supreme Champion Overall, 2022 American Royal ROV Grand Champion Angus Heifer and the 2023 Cattlemen's Congress Supreme Champion Open Breeding Heifer. Her victories made her the winningest Angus female of the 2022-2023 show season, positioning her to be named the 2022-2023 ROV Show Heifer of the Year for Houston Ferree.
- The dam of these females, Collison Proven Queen 875, traces to the strong maternal influence of PVF SCC Proven Queen 797, a full sister to FCF SCC PVF Proven Queen 615, the maternal granddam of SCC SCH 24 Karat 838. Dameron PVF Proven Queen 010, one of the most famous members of the "Proven Queen" cow family is also the dam of PVF Windfall SCC 9005.
- Generations upon generations of proven and predictable cow families line the pedigree of these ET flushmate sisters. We encourage you to study these sisters in depth, as there are subtle differences in them. Right now everyone has a different favorite!



26 CONLEY FRKG QUEEN MEG 3148

DOB. 5/6/23 AAA. 20706052 TATTOO. 3148 ANGUS

BRDG MAHOGANY PRIME 904B
SILVEIRAS STYLE 9303
EXAR SARAS DREAM 3763

COLLISON PROVEN QUEEN 875
C&C PRIORITY 1428B EXAR
MOFFITT PROVEN QUEEN M301

GAMBLES HOT ROD
SILVEIRAS ELBA 2520
DAMERON FIRST CLASS
EXG SARAS DREAM S609 R3
DAMERON FIRST CLASS
EXAR PRINCESS 7879
CJ SH LIQUID ASSET 8660
FCF PROVEN QUEEN 936

CED	BW	WW	YW	MILK	CW	MARB	REA	\$M	\$W	\$B	\$C
1	4	60	101	19	38	0.33	0.28	16	39	122	174

COLLISON PROVEN QUEEN 875
Dam of Lots 26-32



27 CONLEYFRKG QUEEN MEG 3120

DOB. 4/3/23 AAA. 20706051 TATTOO. 3120 ANGUS

SILVEIRAS STYLE 9303
BRDG MAHOGANY PRIME 904B
 EXAR SARAS DREAM 3763

C&C PRIORITY 1428B EXAR
COLLISON PROVEN QUEEN 875
 MOFFITT PROVEN QUEEN M301

GAMBLES HOT ROD
 SILVEIRAS ELBA 2520
 DAMERON FIRST CLASS
 EXG SARAS DREAM S609 R3
 DAMERON FIRST CLASS
 EXAR PRINCESS 7879
 CJ SH LIQUID ASSET 8660
 FCF PROVEN QUEEN 936

CED	BW	WW	YW	MILK	CW	MARB	REA	\$M	\$W	\$B	\$C
1	4	60	101	19	38	0.33	0.28	16	39	122	174

28 CONLEYFRKG QUEEN MEG 3258

DOB. 4/12/23 AAA. 20706050 TATTOO. 3258 ANGUS

SILVEIRAS STYLE 9303
BRDG MAHOGANY PRIME 904B
 EXAR SARAS DREAM 3763

C&C PRIORITY 1428B EXAR
COLLISON PROVEN QUEEN 875
 MOFFITT PROVEN QUEEN M301

GAMBLES HOT ROD
 SILVEIRAS ELBA 2520
 DAMERON FIRST CLASS
 EXG SARAS DREAM S609 R3
 DAMERON FIRST CLASS
 EXAR PRINCESS 7879
 CJ SH LIQUID ASSET 8660
 FCF PROVEN QUEEN 936

CED	BW	WW	YW	MILK	CW	MARB	REA	\$M	\$W	\$B	\$C
1	4	60	101	19	38	0.33	0.28	16	39	122	174



LOT 29



LOT 30



29 CONLEY FRKG QUEEN MEG 3490

DOB. 4/16/23 AAA. 20706049 TATTOO. 3490 ANGUS

SILVEIRAS STYLE 9303
BRDG MAHOGANY PRIME 904B
 EXAR SARAS DREAM 3763

C&C PRIORITY 1428B EXAR
COLLISON PROVEN QUEEN 875

MOFFITT PROVEN QUEEN M301

GAMBLES HOT ROD
 SILVEIRAS ELBA 2520
 DAMERON FIRST CLASS
 EXG SARAS DREAM S609 R3
 DAMERON FIRST CLASS
 EXAR PRINCESS 7879
 CJ SH LIQUID ASSET 8660
 FCF PROVEN QUEEN 936

CED	BW	WW	YW	MILK	CW	MARB	REA	\$M	\$W	\$B	\$C
1	4	60	101	19	38	0.33	0.28	16	39	122	174

30 CONLEY FRKG QUEEN MEG 3684

DOB. 4/20/23 AAA. 20706088 TATTOO. 3684 ANGUS

SILVEIRAS STYLE 9303
BRDG MAHOGANY PRIME 904B
 EXAR SARAS DREAM 3763

C&C PRIORITY 1428B EXAR
COLLISON PROVEN QUEEN 875

MOFFITT PROVEN QUEEN M301

GAMBLES HOT ROD
 SILVEIRAS ELBA 2520
 DAMERON FIRST CLASS
 EXG SARAS DREAM S609 R3
 DAMERON FIRST CLASS
 EXAR PRINCESS 7879
 CJ SH LIQUID ASSET 8660
 FCF PROVEN QUEEN 936

CED	BW	WW	YW	MILK	CW	MARB	REA	\$M	\$W	\$B	\$C
1	4	60	101	19	38	0.33	0.28	16	39	122	174



CONLEY DS CLEAR CUT 0510
 2022 Atlantic National ROV
 Grand Champion Bull
 Sire of Lots 31 & 32



- This duo is sired by the 2021-2022 ROV Show Bull of the Year, Conley DS Clear Cut 0510. He is the Conley No Limit son that is supported by the great Conley Sandy 5104, the 2016-2017 ROV Show Heifer of the Year. This pair of ET flushmate sisters are maternal sibs to the 2022-2023 ROV Show Heifer of the Year, Conley FRKG Queen Meg 1085.
- 3103 and 3891 are backed by a pedigree that is saturated with proven, predictable, and profitable cow families that yield proof positive results.
- These females offer unique breeding value when their show careers conclude – Bid with confidence here!

31 CONLEY FRKG QUEEN MEG 3891

DOB. 4/2/23 AAA. 20706048 TATTOO. 3891 ANGUS

CONLEY NO LIMIT
CONLEY DS CLEAR CUT 0510
 CONLEY SANDY 5104

C&C PRIORITY 1428B EXAR
COLLISON PROVEN QUEEN 875
 MOFFITT PROVEN QUEEN M301

EXAR BLUE CHIP 1877B
 SILVEIRAS S SIS SANDY 2355
 EXAR BLUE CHIP 1877B
 S SIS SANDY 104
 DAMERON FIRST CLASS
 EXAR PRINCESS 7879
 CJ SH LIQUID ASSET 8660
 FCF PROVEN QUEEN 936

CED	BW	WW	YW	MILK	CW	MARB	REA	\$M	\$W	\$B	\$C
-3	4	67	108	17	38	0.22	0.31	33	46	110	176

32 CONLEY FRKG QUEEN MEG 3103

DOB. 3/24/23 AAA. 20706058 TATTOO. 3103 ANGUS

CONLEY NO LIMIT
CONLEY DS CLEAR CUT 0510
 CONLEY SANDY 5104

C&C PRIORITY 1428B EXAR
COLLISON PROVEN QUEEN 875
 MOFFITT PROVEN QUEEN M301

EXAR BLUE CHIP 1877B
 SILVEIRAS S SIS SANDY 2355
 EXAR BLUE CHIP 1877B
 S SIS SANDY 104
 DAMERON FIRST CLASS
 EXAR PRINCESS 7879
 CJ SH LIQUID ASSET 8660
 FCF PROVEN QUEEN 936

CED	BW	WW	YW	MILK	CW	MARB	REA	\$M	\$W	\$B	\$C
-3	4	67	108	17	38	0.22	0.31	33	46	110	176



33 CONLEY DT FRONTIER GAL 3206

DOB. 2/22/23 AAA. 20706055 TATTOO. 3206 ANGUS

GATEWAY FOLLOW ME F163
CONLEY LEAD THE WAY 0738
 EXAR PRINCESS 1637

5T POWER CHIP 4790
CONLEY WCC FRONTIER GAL 7776
 WCC FRONTIER GAL 893

C&C MCKINLEY 3000 EXAR
 DUNK-W MAXINE HR 505C
 S&R ROUNDTABLE J328
 EXAR PRINCESS 5391
 EXAR BLUE CHIP 1877B
 5T MISS WIX 8002
 EXAR LUTTON 1831
 W C C FRONTIER GAL 39

CED	BW	WW	YW	MILK	CW	MARB	REA	\$M	\$W	\$B	\$C
5	2.8	60	96	18	42	0.57	0.7	44	49	141	227

- Conley WCC Frontier Gal 7776 is the dam of 3206 and 3890, a unique pair of ET flushmate sisters sired by the \$920,000 Conley Lead The Way 0738. 7776 is a daughter of WCC Frontier Gal 893, the 2009 American Royal ROV Grand Champion Angus Heifer. 893 is a daughter of WCC Frontier Gal 39, one of the most influential females in the breed that was the 2005 NWSS ROV Grand Champion Angus Heifer.
- Conley Frontier Gal 1161 is the \$160,000 maternal sister sired by the \$400,000 valuation AI sire, Conley Express 7211. She was the 2021 American Royal Early Junior Heifer Calf Champion for Mercedes Ferree.
- The famed "Frontier Gal" cow family remains a constant after 20 plus years of success at the highest levels!



CONLEY WCC FRONTIER GAL 7776
 Dam of Lots 33 & 34



WCC FRONTIER GAL 39
 2005 NWSS ROV Grand Champion Angus Heifer
 3rd Generation Dam of Lots 33 & 34



34 CONLEY DT FRONTIER GAL 3890

DOB. 4/5/23 AAA. 20706054 TATTOO. 3890 ANGUS

GATEWAY FOLLOW ME F163
CONLEY LEAD THE WAY 0738
 EXAR PRINCESS 1637

C&C MCKINLEY 3000 EXAR
 DUNK-W MAXINE HR 505C
 S&R ROUNDTABLE J328
 EXAR PRINCESS 5391
 EXAR BLUE CHIP 1877B
 ST MISS WIX 8002
 EXAR LUTTON 1831
 W C C FRONTIER GAL 39

ST POWER CHIP 4790
CONLEY WCC FRONTIER GAL 7776
 WCC FRONTIER GAL 893

CED	BW	WW	YW	MILK	CW	MARB	REA	\$M	\$W	\$B	\$C
5	2.8	60	96	18	42	0.57	0.7	44	49	141	227

- 3890 is the younger of the two full sisters. She has the same captivating look of quality and femininity as her older sister.
- Other maternal sisters to this duo would include the \$55,000 Conley Frontier Gal 1168, owned by Payton Hartill. 1168 was the 2022 FWSS ROV Reserve Late Junior Heifer Calf Champion. Conley Frontier Gal 2166 was selected by Red River Farms in last year's sale for \$35,000.
- Conley PR Frontier Gal 541 is a maternal sister to the dam of 3206 and 3890. She was a past sale feature that sold for \$100,000. Conley PR Frontier Gal 5159 is another maternal sister to Conley WCC Frontier Gal 7776 that sold to Jacob Caveness for \$55,000.



CONLEY FRONTIER GAL 1168
 2022 FWSS ROV Reserve Late Junior Heifer Calf Champion
 \$55,000 Maternal Sister to Lots 33 & 34



CONLEY FRONTIER GAL 1161
 2021 American Royal Early Junior Calf Champion
 \$160,000 Maternal Sister to Lots 33 & 34



35 CONLEY FRONTIER GAL 3631

DOB. 2/25/23 AAA. 20706056 TATTOO. 3631 ANGUS

STEVENSON TURNING POINT
CONLEY SOUTH POINT 8362
 P R LADY 909 4200-587

EXAR LUTTON 1831
WCC FRONTIER GAL 893
 W C C FRONTIER GAL 39

PLATTEMERE WEIGH UP K360
 STEVENSON PRIDE I167X
 S A V NET WORTH 4200
 P R 587 205-537
 NORTHERN IMPROVEMENT 4480 GF
 EXAR SARAS DREAM 9809
 B/R NEW FRONTIER 095
 P A F TRAVEL GAL 8712

CED	BW	WW	YW	MILK	CW	MARB	REA	\$M	\$W	\$B	\$C
8	0.7	54	83	24	31	0.61	0.58	76	59	132	247

- The next pair of females are maternal sisters to the dam of 3206 and 3890, Conley WCC Frontier Gal 7776. WCC Frontier Gal 893 is the EXAR Lutton 1831 sired daughter of the great WCC Frontier Gal 39. 839 is a maternal sister to EXAR Frontier Gal 3734, the 2014 National Junior Angus Show Grand Champion Owned Heifer and 2015 NWSS ROV Grand Champion Angus Heifer. EXAR Frontier Gal 3734 has generated over \$2.6 Million in progeny sales to date. 839 is also a maternal sister to EXAR Frontier Gal 1405, a female that has produced over the \$2 Million mark in progeny sales.
- Conley PR Frontier Gal 541 is a maternal sister to 3631 and 3570. 541 was a past sale feature that sold for \$100,000. Conley PR Frontier Gal 5159 is another maternal sister to this pair of elite heifer calves that sold to Jacob Caveness for \$55,000.



WCC FRONTIER GAL 893

2009 American Royal ROV Grand Champion Angus Heifer. Dam of Lots 35 & 36



36 CONLEY FRONTIER GAL 3570

DOB. 3/2/23 AAA. 20706057 TATTOO. 3570 ANGUS

STEVENSON TURNING POINT
CONLEY SOUTH POINT 8362
 P R LADY 909 4200-587

EXAR LUTTON 1831
WCC FRONTIER GAL 893
 W C C FRONTIER GAL 39

PLATTEMERE WEIGH UP K360
 STEVENSON PRIDE I167X
 S A V NET WORTH 4200
 P R 587 205-537
 NORTHERN IMPROVEMENT 4480 GF
 EXAR SARAS DREAM 9809
 B/R NEW FRONTIER 095
 P A F TRAVEL GAL 8712

CED	BW	WW	YW	MILK	CW	MARB	REA	\$M	\$W	\$B	\$C
8	0.7	54	83	24	31	0.61	0.58	76	59	132	247

- 3631 and 3570 are sired by the International Champion, Conley South Point 0738; he first was selected as the 2019 Canadian Western Agribition Grand Champion Angus Bull before making his way to the hill in Denver where he was slapped the 2020 NWSS ROV Grand Champion Angus Bull.
- Much like her older sister, 3570 is angular about her front third with the signature body mass and dimension of the “Frontier Gal” cow family.
- A dynamic pair of females that have the pedigree to be true generators in production!





- A captivating presence that is complimented by a unique amount of shape, volume, and capacity. The first of two ET flushmate sisters sired by the \$200,000 Conley DS Clear Cut 0510. Conley DS Clear Cut 0510 was selected as the 2021-2022 ROV Show Bull of the Year.
- 3157 has the extras in terms of foot and bone, body mass, and overall dimension. She is as unique of a breeding piece that we will offer this year!
- The dam of 3157, Schelske MSF Maddie 8229 is an up-and-coming female here in Sulphur. Her track record is not near as illustrious as some... yet! You can count on her to be a household name in the near future, she does not miss.



SCHESKE MSF MADDIE 8229
Dam of Lots 37-40

37 CONLEY MADDIE 3157

DOB. 2/14/23 AAA. 20706940 TATTOO. 3157 ANGUS

CONLEY NO LIMIT
CONLEY DS CLEAR CUT 0510
CONLEY SANDY 5104

BCII MLA NEXT UP 015
SCHESKE MSF MADDIE 8229
MSF LUCY 201

EXAR BLUE CHIP 1877B
SILVEIRAS S SIS SANDY 2355
EXAR BLUE CHIP 1877B
S SIS SANDY 104
SILVEIRAS STYLE 9303
R M A MISS EDGE 208
EXAR LUTTON 1831
PLAINVIEW PRIDE C123

CED	BW	WW	YW	MILK	CW	MARB	REA	\$M	\$W	\$B	\$C
-1	2.9	66	106	22	31	0.21	0.46	43	56	106	180

38 CONLEY MADDIE 3176

DOB. 2/14/23 AAA. 20706080 TATTOO. 3176 ANGUS

CONLEY NO LIMIT
CONLEY DS CLEAR CUT 0510
CONLEY SANDY 5104

BCII MLA NEXT UP 015
SCHESKE MSF MADDIE 8229
MSF LUCY 201

EXAR BLUE CHIP 1877B
SILVEIRAS S SIS SANDY 2355
EXAR BLUE CHIP 1877B
S SIS SANDY 104
SILVEIRAS STYLE 9303
R M A MISS EDGE 208
EXAR LUTTON 1831
PLAINVIEW PRIDE C123

CED	BW	WW	YW	MILK	CW	MARB	REA	\$M	\$W	\$B	\$C
-1	2.9	66	106	22	31	0.21	0.46	43	56	106	180



- 3176 is another pair of ET flushmate sisters from the BCII MLA Next Up 015 daughter, Schelske MSF Maddie 8229. This duo is sired by the \$200,000 Conley DS Clear Cut 0510. Conley DS Clear Cut 0510 was selected as the 2021-2022 ROV Show Bull of the Year.
- A very unique featured female that offers a high neck attachment and a look of balance from the side the cannot be denied. 3176 has the "wow" factor from every angle!
- 3176 is big hipped, square built, and wide pinned. We appreciate the natural dimension and genuine build that 8229 transcends to her progeny in every mating.



CONLEY DS CLEAR CUT 0510
2022 NWSS ROV Grand Champion Angus Bull.
Sire of Lots 37 & 38

- Conley Maddie 3810 is a daughter of Schelske MSF Maddie 8229 that is sired by the \$70,000 Conley Ransom 1810.
- The sire of 3810 is sired by the impressive Conley No Limit and supported by the E&B Confederate 507 daughter from S Sis Sandy 104. The dam of Conley Ransom 1810, Conley Sandy 8104, sold for \$75,000.
- Her pedigree is linebred to the influence of the legendary K N C Cabin Creek Sandy 804. The sire of 8229 is the \$100,000 BCII MLA Next Up 015.



CONLEY RANSOM 1810
\$70,000 Sire of Lot 39

39 CONLEY MADDIE 3810

DOB. 1/16/23 AAA. 20706086 TATTOO. 3810 ANGUS

CONLEY NO LIMIT
CONLEY RANSOM 1810
CONLEY SANDY 8104

BCII MLA NEXT UP 015
SCHELSKE MSF MADDIE 8229
MSF LUCY 201

EXAR BLUE CHIP 18778
SILVEIRAS S SIS SANDY 2355
E&B CONFEDERATE 507
S SIS SANDY 104
SILVEIRAS STYLE 9303
R M A MISS EDGE 208
EXAR LUTTON 1831
PLAINVIEW PRIDE C123

CED	BW	WW	YW	MILK	CW	MARB	REA	\$M	\$W	\$B	\$C
4	1.8	61	97	26	28	0.34	0.41	48	60	109	189

40 CONLEY MADDIE 3213

DOB. 3/1/23 AAA. 20706084 TATTOO. 3213 ANGUS

GATEWAY FOLLOW ME F163
CONLEY LEAD THE WAY 0738
EXAR PRINCESS 1637

BCII MLA NEXT UP 015
SCHELSKE MSF MADDIE 8229
MSF LUCY 201

C&C MCKINLEY 3000 EXAR
DUNK-W MAXINE HR 505C
S&R ROUNDTABLE J328
EXAR PRINCESS 5391
SILVEIRAS STYLE 9303
R M A MISS EDGE 208
EXAR LUTTON 1831
PLAINVIEW PRIDE C123

CED	BW	WW	YW	MILK	CW	MARB	REA	\$M	\$W	\$B	\$C
4	2.8	61	98	25	34	0.43	0.57	34	54	125	196

- 3213 is a daughter of the \$920,000 valuation AI sire, Conley Lead The Way 0738. Her dam is one of the exciting young donors in the program, Schelske MSF Maddie 8229.
- This female is a maternal sister to the 2022 National Junior Angus Show Grand Champion Bred & Owned Steer and the 2022 Western National Angus Futurity Grand Champion Steer, Conley JR 1229.
- A pair of maternal sisters by Conley Express 7211 sold in the 2022 Fall Production Sale to Kallie Hill and Maddie Hyer.
- The maternal granddam of these ET flushmate sisters is MSF Lucy 201, a full sister to Plainview Lutton E102, more commonly referred to as "Lut".



MULBEN PRIDE 3564



CONLEY SOUTH POINT 8362
2019 CWA & 2020 NWSS ROV Grand Champion
Angus Bull
Maternal Brother to Dam of Lots 41-43



PENNERS MULBEN PRIDE 4172
2015 IA Beef Exp Supreme Champion Junior
Breeding Heifer.
Maternal Sister to Dam of Lots 41-43

CONLEY MULBEN PRIDE 3564

DOB: 1/22/23 AAA: 20706059 TATTOO: 3564 ANGUS

CONLEY NO LIMIT
CONLEY DS CLEAR CUT 0510
CONLEY SANDY S104

BC BALANCE S16-7
CONLEY MULBEN PRIDE 8248
P R LADY 909 4200-587

EXAR BLUE CHIP 1877B
SILVEIRAS S SIS SANDY 2355
EXAR BLUE CHIP 1877B
S SIS SANDY 104
B C MATRIX 4132
BC 112 JR E BELLE 7022 516
S A V NET WORTH 4200
P R 587 205-537

CED	BW	WW	YW	MILK	CW	MARB	REA	SM	SW	SB	SC
5	2.8	64	107	17	29	0.19	0.55	50	51	97	176

- 3564 is the first of the ET flushmate sisters by the 2021-2022 ROV Show Bull of the Year, Conley DS Clear Cut 0510, are supported by the influential "Mulben Pride" cow family that is derived from the foundation matriarch of the Penner Ranch program, P R Lady 909 4200-587. The dam of 3564 and 3165 is a maternal sister to Penners Mulben Pride 528.
- Conley Mulben Pride 8248 is sired by the 2016 NWSS ROV Grand Champion SMA Watchout 482. He is the sire of the \$400,000 valuation Conley Express 7211.
- A tried and true cow family that you can always hang your hat on!



- 3165 offers the signature shape and dimension that Conley DS Clear Cut 0150 stamps his progeny with. Much like her full sister, she is a big-footed, stout-made female that is maternal in their overall rib design and offers a feminine look about her front third.
- 8248 is a maternal sister to P R 3921 BF-909, the 2014 American Royal ROV Grand Champion Angus Heifer shown by Austin Nowatzke.



P R 3921 BF 909

2014 American Royal ROV Grand Champion Angus Heifer. \$113,500 Maternal Sister to Dam of Lots 41-43

42 CONLEY MULBEN PRIDE 3165

DOB. 3/1/23 AAA. 20706060 TATTOO. 3165 ANGUS

CONLEY NO LIMIT
CONLEY DS CLEAR CUT 0510
CONLEY SANDY 5104

BC BALANCE 516-7
CONLEY MULBEN PRIDE 8248
P R LADY 909 4200-587

EXAR BLUE CHIP 1877B
SILVEIRAS S SIS SANDY 2355
EXAR BLUE CHIP 1877B
S SIS SANDY 104
B C MATRIX 4132
BC 112 JR E BELLE 7022 516
S A V NET WORTH 4200
P R 587 205-537

CED	BW	WW	YW	MILK	CW	MARB	REA	\$M	\$W	\$B	\$C
5	2.8	64	107	17	29	0.19	0.55	50	51	97	176

43 CONLEY MULBEN PRIDE 3528

DOB. 3/12/23 AAA. 20706936 TATTOO. 3528 ANGUS

CONLEY NO LIMIT
CONLEY DS CLEAR CUT 0510
CONLEY SANDY 5104

PENNERS-CC DOUBLE BLACK 2257
PENNERS MULBEN PRIDE 528
P R LADY 909 4200-587

EXAR BLUE CHIP 1877B
SILVEIRAS S SIS SANDY 2355
EXAR BLUE CHIP 1877B
S SIS SANDY 104
P R BLACK FRIDAY 0244
P R 629 205-554
S A V NET WORTH 4200
P R 587 205-537

CED	BW	WW	YW	MILK	CW	MARB	REA	\$M	\$W	\$B	\$C
1	3.5	56	87	16	19	0.01	0.42	54	44	77	154



- 3528 is a daughter of the \$200,000 Conley DS Clear Cut 0510. Her dam is Penners Mulben Pride 528, the \$30,000 daughter of Penners-CC Double Black 2257 that stems back to one of the all-time, high income-producing females in the Penner Ranch breeding program, PR Lady 909 4200-587.
- Penners Mulben Pride 528 is a three-quarter sister to P R 3921 BF-909, the P R Black Friday 0244 daughter that commanded \$113,500 in 2013 selling to Austin Nowatzke. She went on to be selected as the 2014 American Royal ROV Grand Champion Angus Heifer.
- Another maternal sister to the dam of 3528 would include Conley PR Mulben Pride 7148, the \$32,000 daughter by B C Lookout 7024 that was purchased by Bird Cattle Company of Texas. Penners Mulben Pride 4172 was the EXAR Blue Chip 1877B daughter purchased by Udell Cattle Company for \$30,000 in 2014. She was later selected as the 2015 IA Beef Expo Supreme Champion Overall Breeding Heifer.
- Her pedigree combines three of the highest income-generating females that have ever been represented in the Conley Cattle breeding program in Silveiras S Sis Sandy 2355, Conley Sandy 5104, and PR Lady 909 4200-587. She is bred to accelerate progress!



44 CONLEY DS SARAS DREAM 3219

DOB. 6/3/23 AAA. 20706066 TATTOO. 3219 ANGUS

CONLEY NO LIMIT
EXAR BLUE CHIP 1877B
SILVEIRAS S SIS SANDY 2355

SILVEIRAS SARAS DREAM 6322
EXG SARAS DREAM S609 R3

DAMERON FIRST CLASS
GREENS PRINCESS 1012
SILVEIRAS STYLE 9303
K N C CABIN CREEK SANDY 804
SILVEIRAS STYLE 9303
K N C CABIN CREEK SANDY 804
BR MIDLAND
EXAR SARAS DREAM 9809

CED	BW	WW	YW	MILK	CW	MARB	REA	\$M	\$W	\$B	\$C
-4	3.9	61	103	13	30	0.43	0.16	18	35	112	163

- The youngest female in the Angus show heifer offering that is sired by Conley No Limit, the widely popular AI sire that has experienced tremendous use across breed lines.
- The dam of 3219 is Silveiras Saras Dream 6322, the Silveiras S Sis GQ 2353 daughter that is supported by the legendary maternal granddam of the great Colburn Primo 5151, EXG Saras Dream S609 R3.
- Silveiras S Sis GQ 2353 is an ET flushmate brother to Silveiras S Sis Sandy 2355, one of the highest revenue-generating females in the Conley Cattle breeding program.
- 6322 is the \$50,000 dam of Conley DS Saras Dream 3219 that was the Division III Junior Champion Owned Heifer at the 2017 National Junior Angus Show for Shayne Myers. 6322 is a three-quarter sister to the iconic Silveiras Saras Dream 1339.
- This elite June show heifer prospect is linebred to the great K N C Cabin Creek Sandy 804, an influential female that can be identified on both sides of her pedigree.



SILVEIRAS SARAS DREAM 6322
\$50,000 Dam of Lot 44

HONEY BEAR FAMILY



LOT 45



J TRADEMARK 1037

\$165,000 Sire of Lots 45 – 47

- The next three females are ET flushmate sisters sired by J Trademark 1037, the \$165,000 top-selling bull that we purchased with Coleman Angus from the Cattleman's Cut Bull Sale in Nebraska. He offers an elite number profile to compliment his rugged build and eye-appealing design. J Trademark 1037 ranks among the elite 1% of the breed for \$M; Top 2% Angle, HS, \$W, and \$C; Top 3% CW; Top 4% YW and \$F; Top 5% WW; and Top 15% or better for RADG, CEM, and \$B.

- Last year we decided to revitalize the "Honey Bear Sophie" name when registering the daughters of Conley Sandy 8934. Honey Bear Sophie was the 1991 NAILE and 1992 NWSS Grand Champion Angus Heifer, ultimately being named the 1992 ROV Show Heifer of the Year. A short four years later, she was named the 1996 ROV ET Dam of the Year. This foundation female in the Krebs Ranch breeding program is the matriarch of the "Sandy" cow family, a household name in today's industry.

- Maternal sisters to these four females have been among the highest-selling females in the history of the Conley Cattle breeding program. Conley Honey Bear 2147, the \$190,000 high-selling heifer in the 2022 Fall Production Sale that was selected by Houston Ferree. Another maternal sister, Conley Honey Bear 2147, sold to Circle M Farms and Josie Phillips for \$180,000 in the 2023 Spring Production Sale.

- Conley Sandy 8934 has secured her place as one of the great producing "Sandy" derivatives in existence.

- The "Honey Bear" daughters sired by J Trademark 1037 reveal another piece of the puzzle as we move into the future with a constant goal of genetic progress!



LOT 46

45 CONLEY HONEY BEAR 3016

DOB. 4/12/23 AAA. 20706072 TATTOO. 3016 ANGUS

CED	BW	WW	YW	MILK	CW	MARB	REA	\$M	\$W	\$B	\$C
7	1.8	73	130	29	58	0.37	0.78	72	72	145	260

46 CONLEY HONEY BEAR 3740

DOB. 4/2/23 AAA. 20706069 TATTOO. 3740 ANGUS

CED	BW	WW	YW	MILK	CW	MARB	REA	\$M	\$W	\$B	\$C
7	1.8	73	130	29	58	0.37	0.78	72	72	145	260

47 CONLEY HONEY BEAR 3745

DOB. 4/7/23 AAA. 20706067 TATTOO. 3745 ANGUS

CED	BW	WW	YW	MILK	CW	MARB	REA	\$M	\$W	\$B	\$C
7	1.8	73	130	29	58	0.37	0.78	72	72	145	260

J TRADEMARK 1037
MILL BRAE IDEN GEORGINA 4086

CONLEY SANDY 8934
HA RELEVANT 6022
SILVEIRAS S SIS SANDY 2355

SITZ STELLAR 726D
SITZ MISS BURGESS 1856
KOUPLAS B&B IDENTITY
MILL BRAE FA GEORGINA 0237
HA OUTSIDE 3008
HA BLACKCAP LADY 0855
SILVEIRAS STYLE 9303
K N C CABIN CREEK SANDY 804



LOT 47



CONLEY SANDY 8934

Dam of Lots 45 – 47



SPRING PAIRS

Lots 48-57

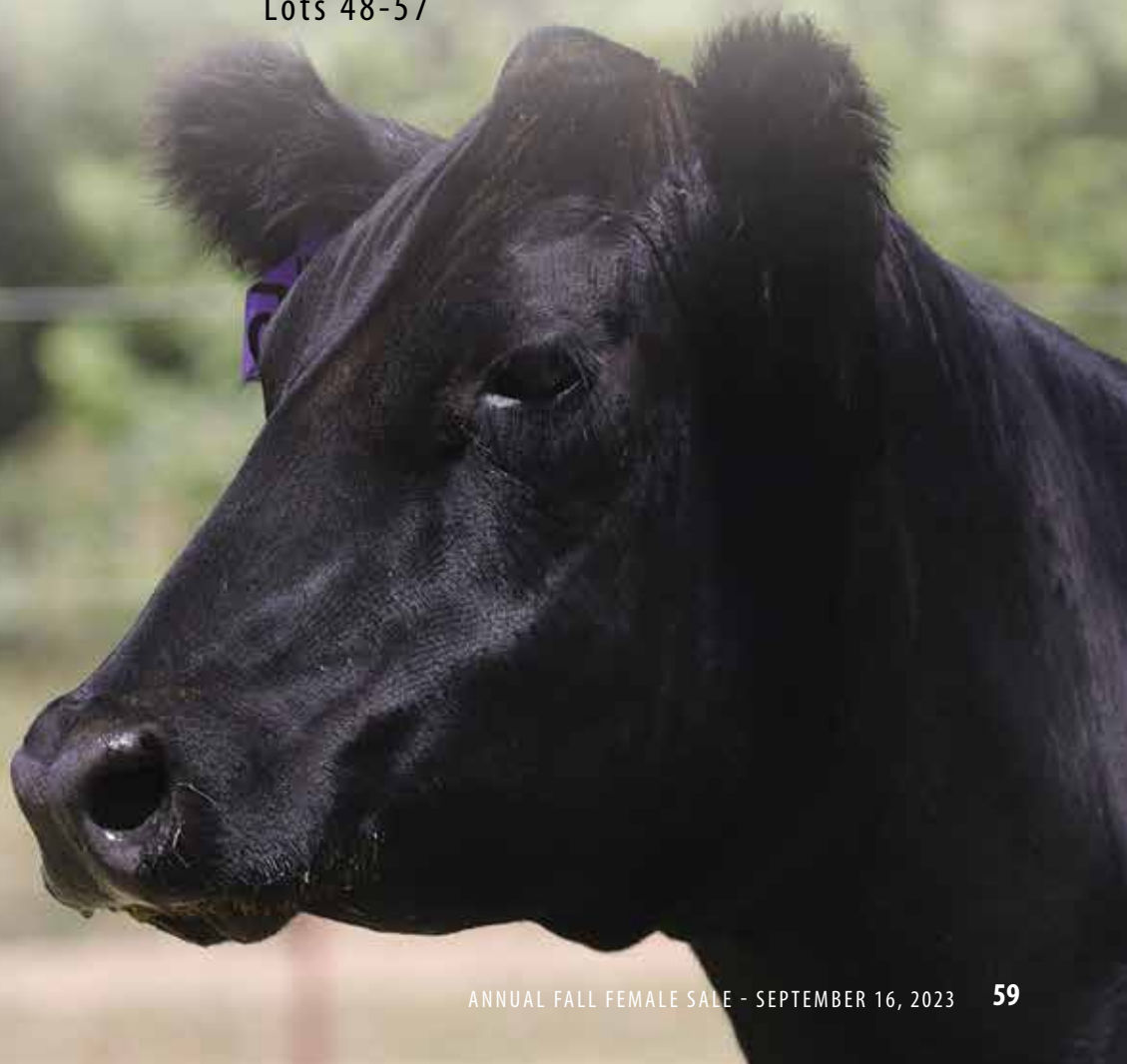

SANDY 7104



K N C CABIN CREEK SANDY 804

The influence of this legendary matriarch sells throughout the offering!



CONLEY SANDY 5104

2016-2017 ROV Show Heifer of the Year
Maternal Sister to Lot 48



CONLEY SANDY 1710

Daughter of Lot 48

48 CONLEY SANDY 7104

DOB. 3/3/17 AAA. 18990779 TATTOO. 7104 ANGUS

BC CLASSIC 385-7
BC PURE CLASS 413A
CAF PURE PRIDE EXT 99
GCC TOTAL RECALL 806T
S SIS SANDY 104
K N C CABIN CREEK SANDY 104

BC CLASSIC 443 6807 RT 2424
B C MIGNONNE'S LIBBY 385
N BAR EMULATION EXT
GIBBET HILL PURE PRIDE CF 90
O C C MISSING LINK 830M
O C C JUANADA 741K
B C LOOKOUT 7024
K N C CABIN CREEK SANDY

CED	BW	WW	YW	MILK	CW	MARB	REA	SM	SW	SB	SC
6	3.3	61	100	19	15	0.51	-0.1	54	50	88	168

48A CONLEY SANDY 3104

DOB. 7/4/23 AAA. 20713037 TATTOO. 3104 ANGUS

CONLEY NO LIMIT
CONLEY DS CLEAR CUT 0510
CONLEY SANDY 5104
BC PURE CLASS 413A
CONLEY SANDY 7104
S SIS SANDY 104

EXAR BLUE CHIP 1877B
SILVEIRAS S SIS SANDY 235S
EXAR BLUE CHIP 1877B
S SIS SANDY 104
BC CLASSIC 385-7
CAF PURE PRIDE EXT 99
GCC TOTAL RECALL 806T
K N C CABIN CREEK SANDY 804

CED	BW	WW	YW	MILK	CW	MARB	REA	SM	SW	SB	SC
1	3.5	66	106	15	23	.29	.18	47	48	90	164

- Initiating the Angus spring heifer calf pair division with a truly elite female that is unmatched in terms of volume and capacity. Conley Sandy 7104 is a daughter of BC Pure Class 413A that is supported by the S Sis Sandy 104, the dam of the 2016-2017 ROV Show Heifer of the Year, Conley Sandy 5104.
- The track record that follows 5104 would include the \$200,000 Conley DS Clear Cut 0510, the 2021-2022 ROV Show Bull of the Year. 5104 also produced the \$150,000 high seller that was selected as the 2019 Hoosier Beef Congress Supreme Champion and 2019 NAILE Junior Heifer Calf Champion of the Junior Show for Mercedes Ferree. Conley Sandy 8150 was the \$60,000 valued female that was selected as the 2019 NWSS Reserve Grand Champion Junior Angus Heifer for Kynlee Dailey.
- Conley Sandy 1710, a daughter of 7104, was purchased by Whitestone Farm.
- She is the epitome of what an Angus female should look like from every angle evaluation. Moderate in her frame size, bold and robust through her center body, sound footed, and flawless in her udder design.
- This female has a bright future ahead – her July heifer calf by Conley DS Clear Cut 0510 is special. Don't be left behind!
- **Sells Open & Ready for Embryo Production.**



CONLEY EXPRESS 7211

\$400,000 Valuation Full Brother to Lot 49

- Conley Sandy 728 is another special attraction that will be a highlight on September 16, 2023 in Sulphur! Allow us to present a FULL SISTER to the \$400,000 valuation Conley Express 7211. Conley Express 7211, has sired countless high sellers and show ring champions including the 2022 Cattlemen's Congress Supreme Champion Bull, Seldom Rest Regulate 0105. The first 30 heifer calves sired by Conley Express 7211 sold for an average of more than \$29,000 in the fall of 2019. He is also the sire of the 2021-2022 ROV Show Heifer of the Year, SSF Lady 5030, shown by Houston Ferree.
- 728 is a direct daughter of DPL Sandy 3040, an ET flushmate sister to DPL Sandy 3015, the 2015 National Junior Angus Show Reserve Grand Champion Owned Heifer that was shown by Dawson Dal Porto.
- 728 is also a maternal sister to the \$160,000 valuation Lazy JB Edge 8745.
- SMA Watchout 482, was the 2016 NWSS ROV Grand Champion Angus Bull.
- During her time in production, she has produced a daughter by 5T Power Chip 4790 that was purchased by Roger Behlmann of Missouri. Another daughter of 728 sired by V A R Generation 2100 is owned by Emaleigh Park of Oklahoma.
- J130, another daughter of Conley Sandy 728 sired by Deer Valley Growth Fund, is among the standouts in the bred heifer division of this year's sale.
- This year she produced another heifer calf by the 2015 State Fair of Texas Champion and 2016 FWSS ROV Reserve Grand Champion, 5T Power Chip 4790.
- Bred to calve 1/20/24 to CONLEY LEAD THE WAY 0738 (AAA 19881255). Examined Safe.

49 CONLEY SANDY 728

DOB. 3/11/17 AAA. 18850665 TATTOO. 728 ANGUS

SILVEIRAS WATCHOUT 0514
SMA WATCHOUT 482
 2K BEAUTY 961

SILVEIRAS STYLE 9303
DPL SANDY 3040
 K N C CABIN CREEK SANDY 804

B C LOOKOUT 7024
 SILVEIRAS ELBA 6546
 S A V BRILLIANCE 8077
 2K BEAUTY 2004
 GAMBLES HOT ROD
 SILVEIRAS ELBA 2520
 B C LOOKOUT 7024
 K N C CABIN CREEK SANDY

CED	BW	WW	YW	MILK	CW	MARB	REA	\$M	\$W	\$B	\$C
-3	3.8	49	84	15	20	0.67	0.16	16	28	128	182

49A CONLEY SANDY 3728

DOB. 3/12/23 AAA. 20706078 TATTOO. 3728 ANGUS

EXAR BLUE CHIP 1877B
5T POWER CHIP 4790
 5T MISS WIX 8002

SMA WATCHOUT 482
CONLEY SANDY 728
 DPL SANDY 3040

DAMERON FIRST CLASS
 GREENS PRINCESS 1012
 B C MATRIX 4132
 CIRCLE OAK MISS WIX 4014
 SILVEIRAS WATCHOUT 0514
 2K BEAUTY 961
 SILVEIRAS STYLE 9303
 K N C CABIN CREEK SANDY 804

CED	BW	WW	YW	MILK	CW	MARB	REA	\$M	\$W	\$B	\$C
4	2.4	55	90	17	22	0.79	0.36	38	42	126	201



CONLEY SANDY 9486

2021 OYE Reserve Grand Champion Angus Heifer. Dam is a Full Sister to Lot 49

- Conley DS Sandy 0213 is sired by the \$400,000 Conley Express 7211 and supported by the direct influence of Conley Sandy 5104, the 2016-2017 ROV Show Heifer of the Year!
- 0213 is a maternal sister to the \$200,000 Conley DS Clear Cut 0510, the 2021-2022 ROV Show Bull of the Year.
- Conley Sandy 5104 was the 2016 American Royal ROV Grand Champion Angus Heifer, 2016 NAILE ROV Reserve Grand Champion Angus Heifer, and 2017 FWSS ROV Grand Champion Angus Heifer.
- 0213 is a full sister to Conley Sandy 9743, the \$150,000 sale feature that was purchased by Mercedes Ferree. 9743 was later selected as the 2019 Hoosier Beef Congress Supreme Champion Junior Breeding Heifer and the 2019 NAILE Junior Heifer Calf Champion. She is also a full sister to Conley Sandy 0732, the \$75,000 female that was a many time champion for Bowen Bridges.
- Conley Sandy 1467, a full sister to 0213, was selected as the 2022 National Junior Angus Show Fourth Overall Bred & Owned Heifer for Case Conley.
- The opportunity awaits to acquire a female of this caliber that has the credentials to raise your next high seller or champion!
- Bred to calve 1/5/24 to CONLEY RANSOM 1810 (AAA 21074820). Examined Safe.



50 CONLEY DS SANDY 0213

DOB. 1/30/20 AAA. 19780682 TATTOO. 0213 ANGUS
 SMA WATCHOUT 482
CONLEY EXPRESS 7211
 DPL SANDY 3040
 EXAR BLUE CHIP 1877B
CONLEY SANDY 5104
 S SIS SANDY 104
 SILVEIRAS WATCHOUT 0514
 2K BEAUTY 961
 SILVEIRAS STYLE 9303
 K N C CABIN CREEK SANDY 804
 DAMERON FIRST CLASS
 GREENS PRINCESS 1012
 GCC TOTAL RECALL 806T
 K N C CABIN CREEK SANDY 804

CED	BW	WW	YW	MILK	CW	MARB	REA	\$M	\$W	\$B	\$C
-2	3.1	68	112	22	36	0.12	0.25	32	55	97	158

50A CONLEY SANDY 3021

DOB. 1/10/23 AAA. 20703774 TATTOO. 3021 ANGUS
 MILL BRAE IDENTIFIED 4031
CONLEY VERIFIED 0853
 CONLEY SANDY 8355
 CONLEY EXPRESS 7211
CONLEY DS SANDY 0213
 CONLEY SANDY 5104
 KROUPALS B&B IDENTITY
 MILL BRAE PRO BLACKCAP 1092
 E&B CONFEDERATE 507
 SILVEIRAS S SIS SANDY 2355
 SMA WATCHOUT 482
 DPL SANDY 3040
 EXAR BLUE CHIP 1877B
 S SIS SANDY 104

CED	BW	WW	YW	MILK	CW	MARB	REA	\$M	\$W	\$B	\$C
2	2.9	79	132	25	55	0.56	0.68	50	69	140	232



CONLEY SANDY 9743
 2019 NAILE Junior Heifer Calf Champion
 \$150,000 Full Sister to Lot 50 owned by Mercedes Ferree



CONLEY SANDY 1467
 2022 National Junior Angus Show 4th Overall Bred & Owned Heifer. Full Sister to Lot 50



CONLEY SANDY 3762
 Daughter of Lot 50 – She sells as Lot 20



SILVEIRAS S SIS SANDY 2355
Famous ¾ Sister to Lot 51

- Conley Miss FR Sandy 1503 is a stunning first calf heifer that offers a captivating look from the side. She is so elegant about her front third, offering an elite look of quality about her head and neck, remaining flat shouldered and transitioning into a bold forerib and center body. The set to her hip and hind leg is textbook, while her undercarriage has the perfect sweep from her chest to her rear-rib and flank. Truly a picture perfect silhouette.
- Once you realize that she is on your shortlist based on phenotype alone, it'll be fairly difficult to leave Sulphur without this one onboard. 1503 is a three-quarter sister-in-blood to the legendary Silveiras S Sis Sandy 2355. Last year alone, 2355 produced four heifer calves that sold for \$180,000, \$70,000, \$26,000, and \$15,000 in the Conley Cattle 2022 Fall Production Sale. She is also the dam of the \$130,000 Conley Sandy 8522, a female that is a featured donor in this year's sale. Conley Sandy 7084 is another daughter of 2355 that sold for \$80,000 to Sara Sullivan. She was the 2018 NAILE ROV Reserve Grand Champion Angus Heifer.
- Conley No Limit, Conley American Express 0159, and Conley Verified 0853 would be a few of the promotional AI sires out of Silveiras S Sis Sandy 2355.
- The guesswork is done, the time is right, and her phenotype solidifies the deal... bid to own and get ready to move up a tax bracket!
- Bred to calve 2/23/24 to CONLEY LEAD THE WAY 0738 (AAA 19881255). Examined Safe.

51 CONLEY MISS FR SANDY 1503

DOB. 1/15/21 AAA. 20386169 TATTOO. 1503 ANGUS

SILVEIRAS STYLE 9303
GAMBLES HOT ROD
SILVEIRAS ELBA 2520

K N C CABIN CREEK SANDY 503
ROTH REGULATOR 0405
CABIN CREEK SANDY 026B

FAMOUS 7001
CHAMPION HILL LADY 703
TWIN VALLEY PRECISION E161
D A R ELBA 55
GDAR SVF RUSS 184B
BEAR MTN LADY ERALINE 302
TC STOCKMAN 365
W K SANDY 6375

CED	BW	WW	YW	MILK	CW	MARB	REA	\$M	\$W	\$B	\$C
1	4.2	45	76	17	19	0.46	0.26	25	26	110	168

51A CONLEY SANDY 3503

DOB. 3/1/23 AAA. 20708150 TATTOO. 3503 ANGUS

DAMERON VIROQUA
WOODHILL PATENT
WOODHILL EVERGREEN B124-F168

MISS FR SANDY 1503
SILVEIRAS STYLE 9303
K N C CABIN CREEK SANDY 503

BALDRIDGE COLONEL C251
WOODHILL EVERGREEN Y10-C62
CONNEALY CONFIDENCE PLUS
WOODHILL EVERGREEN Y295-B124
GAMBLES HOT ROD
SILVEIRAS ELBA 2520
ROTH REGULATOR 0405
CABIN CREEK SANDY 026B

SIRE EPDS	CED	BW	WW	YW	MILK	CW	MARB	REA	\$M	\$W	\$B	\$C
10	0.7	81	153	34	65	1.24	0.79	73	81	190	319	



- 3503 is the first natural calf raised by 1503. She is sired by Dameron Viroqua, the son of Woodhill Patent from the "Evergreen" cow family that incorporates the influence of Connealy Confidence Plus. He offers an elite genomic profile that positions him among the Top 3% of the breed for \$C; Top 4% YW and \$W; Top 5% Marb and \$B; and Top 15% of better for CED, WW, RADG, Milk, Doc, CW, \$F, and \$G.
- A pedigree that blends phenotype and genotype into a high quality heifer calf. 3503 is a definite contender for PGS Division at the 2024 National Junior Heifer Show.

- Conley Mulben Pride 0248 is a daughter of the high-selling bull in the 2016 Penner-Conley Bull Sale, Penner Tops 5238. The dam of Conley Mulben Pride 0248 is Conley Mulben Pride 8248, sired by BC Balanced 516-7.
- 8248 is a maternal sister to the \$113,500 high-selling female in 2013, P R 3921 BF-909. She went on to be selected as the 2014 American Royal ROV Grand Champion Angus Heifer for by Austin Nowatzke. She is also a maternal sister to the International Champion, Conley South Point 8362. He was the 2019 Canadian Western Agribition Grand Champion Angus Bull and the 2020 NWSS ROV Grand Champion Angus Bull.
- 0248 is a maternal granddaughter of the all-time, high income-producing, females in the Penner Ranch breeding program, PR Lady 909 4200-587.
- Captivating presence, perfect uddered, and a beautiful silhouette from the side. Her heifer calf by Conley DS Clear Cut 0510 speaks volumes about the potential ROI that awaits the winning bidder!
- Bred to calve 2/8/24 to CONLEY LEAD THE WAY 0738 (AAA 19881255). Examined Safe with a Heifer Pregnancy.



CONLEY MULBEN PRIDE 811
\$18,000 Full Sister to Dam of Lot 52

52 CONLEY MULBEN PRIDE 0248

DOB. 2/25/20 AAA. 19780669 TATTOO. 0248 ANGUS

BUSHS UNBELIEVABLE423
PENNER TOPS 5238
PENNER'S CLOVA PRIDE 2138

BC BALANCE 516-7
CONLEY MULBEN PRIDE 8248
P R LADY 909 4200-587

S A V BISMARCK 5682
BUSHS BLACKBIRD 8708
P R 137 4200-652
P R 815 686-644
B C MATRIX 4132
BC 112 JR E BELLE 7022 516
S A V NET WORTH 4200
P R 587 205-537

CED	BW	WW	YW	MILK	CW	MARB	REA	\$M	\$W	\$B	\$C
7	3.2	58	95	25	26	0.24	0.81	63	57	97	189

52A CONLEY MULBEN PRIDE 3024

DOB. 4/22/23 AAA. 20706087 TATTOO. 3024 ANGUS

CONLEY NO LIMIT
CONLEY DS CLEAR CUT 0510
CONLEY SANDY 5104

PENNER'S TOPS 5238
CONLEY MULBEN PRIDE 0248
CONLEY MULBEN PRIDE 8248

EXAR BLUE CHIP 1877B
SILVEIRAS S SIS SANDY 2355
EXAR BLUE CHIP 1877B
S SIS SANDY 104
BUSHS UNBELIEVABLE423
PENNER'S CLOVA PRIDE 2138
BC BALANCE 516-7
P R LADY 909 4200-587

CED	BW	WW	YW	MILK	CW	MARB	REA	\$M	\$W	\$B	\$C
2	3.5	64	103	18	28	0.16	0.63	55	52	94	177

- Conley Mulben Pride 3024 is a special female that is supported by a phenomenal young dam that is a member of the "Mulben Pride" cow family, tracing to the high dollar generating female in the Penner Ranch breeding program, PR Lady 909 4200-587.
- She is stout featured, bold ribbed, big topped, and square hiped with the extra length and extension that her dam personifies.
- A special female here!



PR LADY 909 4200-587
Maternal Granddam of Lots 52 & 53





- Conley Mulben Pride 8546 and her heifer calf sired by ST Power Chip 4790 make quite the pair. 8546 is sired by the 2016 NWSS ROV Grand Champion Angus Bull, SMA Watchout 482.
- Conley Mulben Pride 9188, a three-quarter sister by Conley Express 7211 sold for \$80,000 to Kynlee Dailey.
- The dam of 8546, Penners Mulben Pride 546, sold in the Fall 2021 Production Sale to C-4 Land & Cattle for \$13,000.
- 546 is sired by Penners-CC Double Black 2257, making her a three-quarter sister to the \$113,500 high-selling female in 2013, P R 3921 BF-909. She was then selected as the 2014 American Royal ROV Grand Champion Angus Heifer for Austin Nowatzke.
- 546 is the dam of Conley Symmetry 7546, a son of BC Balance 516-7 that is owned with Pleasant Hill Farms and Grayson Springs Cattle Company of Kentucky.
- She has other progeny working for C-4 Land & Cattle, Sennett Cattle Company, and Charley Baker.
- Bred to calve 1/3/24 to CONLEY RANSOM 1810 (AAA 21074820). Examined Safe.

PENNERS MULBEN PRIDE 546
Dam of Lot 53

53 CONLEY MULBEN PRIDE 8546

DOB. 4/10/18 AAA. 19290785 TATTOO. 8546 ANGUS

SILVEIRAS WATCHOUT 0514
SMA WATCHOUT 482
2K BEAUTY 961

PENNERS-CC DOUBLE BLACK 2257
PENNERS MULBEN PRIDE 546
P R LADY 909 4200-587

B C LOOKOUT 7024
SILVEIRAS ELBA 6546
S A V BRILLIANCE 8077
2K BEAUTY 2004
P R BLACK FRIDAY 0244
P R 629 205-554
S A V NET WORTH 4200
P R 587 205-537

CED	BW	WW	YW	MILK	CW	MARB	REA	\$M	\$W	\$B	\$C
2	3.7	59	97	16	28	0.18	0.51	52	42	101	183

53A CONLEY MULBEN PRIDE 3854

DOB. 1/10/23 AAA. 20706089 TATTOO. 3854 ANGUS

EXAR BLUE CHIP 1877B
ST POWER CHIP 4790
5T MISS WIX 8002

SMA WATCHOUT 482
CONLEY MULBEN PRIDE 8546
PENNERS MULBEN PRIDE 546

DAMERON FIRST CLASS
GREENS PRINCESS 1012
B C MATRIX 4132
CIRCLE OAK MISS WIX 4014
SILVEIRAS WATCHOUT 0514
2K BEAUTY 961
PENNERS-CC DOUBLE BLACK 2257
P R LADY 909 4200-587

CED	BW	WW	YW	MILK	CW	MARB	REA	\$M	\$W	\$B	\$C
6	2.3	60	96	17	26	0.54	0.53	54	49	112	199



P R 3921 BF 909

2014 American Royal ROV Grand Champion Angus Heifer. \$113,500 ¾ Sister to Dam of Lots 52 & 53



CONLEY MULBEN PRIDE 9188
\$80,000 ¾ Sister to Lot 53

ERNESTINE FAMILY

- Conley Ernestine 7496 is a uniquely built daughter of SMA Watchout 482 that is supported by the Penners Ernestine 3496 matron, making her a three-quarter blood sister to Conley Ernestine 9478.
- Conley Ernestine 9478 is the \$170,000 high-selling female from the 2019 Fall Production Sale that was selected by Dieckmann Cattle Company.
- 7496 is the dam of Conley Ernestine 1738, a Conley No Limit daughter that was purchased by Horstman Cattle Company. She is also the dam of Conley High Caliber 0749, a herd bull at Sennett Cattle Company. Another daughter of 7496 was purchased by Kyler Wendt.
- Bred to calve 3/1/24 to CONLEY RANSOM 1810 (AAA 21074820). Examined Safe.



PENNERS ERNESTINE 3496

Dam of Lot 54 & Maternal Granddam of Lot 55

54 CONLEY ERNESTINE 7496

DOB. 4/15/17 AAA. 18849873 TATTOO. 7496 ANGUS

SILVEIRAS WATCHOUT 0514
SMA WATCHOUT 482
 2K BEAUTY 961

EXAR BLUE CHIP 1877B
PENNERS ERNESTINE 3496
 P R MONA LISA 529

B C LOOKOUT 7024
 SILVEIRAS ELBA 6546
 S A V BRILLIANCE 8077
 2K BEAUTY 2004
 DAMERON FIRST CLASS
 GREENS PRINCESS 1012
 LEACHMAN SAUGHATCHEE 3000C
 MEADOWBROOK MS FULLBACK 530

CED	BW	WW	YW	MILK	CW	MARB	REA	\$M	\$W	\$B	\$C
1	3.6	64	103	14	31	0.69	0.23	29	43	123	189

54A CONLEY ERNESTINE 3496

DOB. 4/2/23 AAA. 20706077 TATTOO. 3496 ANGUS

CONLEY NO LIMIT
CONLEY RANSOM 1810
 CONLEY SANDY 8104

SMA WATCHOUT 482
CONLEY ERNESTINE 7496
 PENNERS ERNESTINE 3496

EXAR BLUE CHIP 1877B
 SILVEIRAS S SIS SANDY 2355
 E&B CONFEDERATE 507
 S SIS SANDY 104
 SILVEIRAS WATCHOUT 0514
 2K BEAUTY 961
 EXAR BLUE CHIP 1877B
 P R MONA LISA 529

CED	BW	WW	YW	MILK	CW	MARB	REA	\$M	\$W	\$B	\$C
3	2.6	62	98	16	27	0.52	0.29	42	49	110	185

- 3496 is a daughter of the \$70,000 Conley Ransom 1810 from Conley Ernestine 7496. She is a tremendous show heifer prospect that has the extra stoutness of foot and bone, without sacrificing femininity.
- A sleek-fronted female with an abundance of center body volume and capacity.
- Make sure you study 3496 on sale day, this pair is worth serious consideration!



CONLEY ERNESTINE 9478

\$170,000 ¾ Sister to Lot 54

ERNESTINE 3749



55 CONLEY ERNESTINE 9749

DOB: 4/25/19 AAA: 19703388 TATTOO: 9749 ANGUS

BC BALANCE 516-7
CONLEY SYMMETRY 7546
PENNERS MULBEN PRIDE 546

SMA WATCHOUT 482
CONLEY ERNESTINE 7496
PENNERS ERNESTINE 3496

BC MATRIX 4132
BC 112 JR E BELLE 7022 516
PENNERS-CC DOUBLE BLACK 2257
P R LADY 909 4200-587
SILVEIRAS WATCHOUT 0514
2K BEAUTY 961
EXAR BLUE CHIP 1877B
P R MONA LISA 529

CED	BW	WW	YW	MILK	CW	MARB	REA	\$M	\$W	\$B	SC
6	1.7	62	90	17	20	-0.11	0.56	54	57	68	142

- Conley Ernestine 9749 is a daughter of Conley Ernestine 7496, the three-quarter sister-in-blood to Conley Ernestine 9478, the \$170,000 high-selling female from the 2019 Fall Production Sale that was selected by Dieckmann Cattle Company.
- 9749 is ultra-feminine and refined about her front third, sensible in terms of her frame size, and offers extra volume and capacity.
- She is sired by Conley Symmetry 7546, the BC Balance 516-7 son that is out of Penners Mulben Pride 546. A maternal sister to Conley Symmetry 7546, Conley Mulben Pride 8546, will also sell.
- A daughter by Conley Extra Point is a standout in the bred heifer division of this year's sale offering.
- Bred to calve 3/14/24 to CONLEY RANSOM 1810 (AAA 21074820). Examined Safe.

55A CONLEY ERNESTINE 3749

DOB: 4/25/23 AAA: 20706937 TATTOO: 3749 ANGUS

CONLEY NO LIMIT
C-4 LIMITLESS 30K
C-4 BLACKBIRD 9713

CONLEY SYMMETRY 7546
CONLEY ERNESTINE 9749
CONLEY ERNESTINE 7496

EXAR BLUE CHIP 1877B
SILVEIRAS S SIS SANDY 2355
SILVEIRAS STYLE 9303
LIMESTONE BLACKBIRD Y520
BC BALANCE 516-7
PENNERS MULBEN PRIDE 546
SMA WATCHOUT 482
PENNERS ERNESTINE 3496

CED	BW	WW	YW	MILK	CW	MARB	REA	\$M	\$W	\$B	SC
0	2.7	63	94	17	20	0.15	0.37	57	54	77	157

- A big time show heifer prospect sired by C-4 Limitless 30K and from the very productive 9749 female. The sire of 3749 is a son of Conley No Limit that is supported by the iconic Limestone Blackbird Y520 matron, tracing to O C C Blackbird 796F, the dam of BC 7022 Raven 7965.
- 3749 is an eye-appealing female that is well designed from the side with an extra shot of power and shape. Pay close attention to what this young cow has produced in Conley Ernestine 3749!



CONLEY SYMMETRY 7546
Sire of Lot 55

ROWENA 3300



GRUBBS MISS ROWENA 30
Dam of Lot 56A – She sells as lot 56

56 GRUBBS MISS ROWENA 30

DOB: 1/16/20 AAA: 19793217 TATTOO: 30 ANGUS
SINCLAIR EMULATION XXP
S A V EXTENSION 6856
S A V BLACKCAP MAY 4136
BC BALANCE 516-7
GRUBBS MISS ROWENA 146
GRUBBS MISS ROWENA 256
N BAR EMULATION EXT
N BAR PRIMROSE Y3051
S A V 8180 TRAVELER 004
S A V MAY 2397
B C MATRIX 4132
BC 112 JR E BELLE 7022 516
HYLINE RIGHT WAY 781
GRUBBS MISS ROWENA 303

CED	BW	WW	YW	MILK	CW	MARB	REA	SM	SW	SB	SC
5	1.4	56	91	34	34	0.39	0.67	60	64	109	201

56A CONLEY ROWENA 3300

DOB: 4/15/23 AAA: 20706111 TATTOO: 3300 ANGUS
CONLEY NO LIMIT
CONLEY RANSOM 1810
CONLEY SANDY 8104
S A V EXTENSION 6856
GRUBBS MISS ROWENA 30
GRUBBS MISS ROWENA 146
EXAR BLUE CHIP 1877B
SILVEIRAS S SIS SANDY 2355
E&B CONFEDERATE 507
S SIS SANDY 104
SINCLAIR EMULATION XXP
S A V BLACKCAP MAY 4136
BC BALANCE 516-7
GRUBBS MISS ROWENA 256

CED	BW	WW	YW	MILK	CW	MARB	REA	SM	SW	SB	SC
5	1.5	58	92	26	29	0.37	0.51	59	60	103	193

- Grubbs Miss Rowena 30 is a daughter of the \$65,000 S A V Extension 6856. Her dam is a daughter of BC Balance 516-7.
- This female has a pair of daughters that are definite standouts in the bred heifer division. Her heifer calf at side is sired by the \$70,000 Conley Ransom 1810.
- Annually this female puts everything she has into raising her calf. Conley Rowena 3300 is proof positive results of what this young female is capable of generating.
- 3300 is as neat necked and elevated about her front third as you could possible design one. She is big footed, stout boned, and offers unique proportion from her chest floor back through her rear rib and flank. From the side, this young show heifer prospect is hard to deny!
- The quality is as deep in this year's sale as it ever has been. Study these spring heifer pairs, something great is destined to come from this division!
- Bred to calve 3/14/24 to CONLEY RANSOM 1810 (AAA 21074820). Examined Safe.



- A high-volume daughter of the Pathfinder sire, Connealy Confidence Plus. Sankey Duchess 710 is a beautifully designed female that is backed by a daughter of the Pathfinder sire, S A V Final Answer 0035.
- 710 is a long-sided, high-capacity female that offers a strong maternal look.
- A full sister to 3710 is working in the Sankey Angus program in Indiana. Another daughter of 710 by EXAR Leader 9010B was purchased by LaiCee Scott of Kansas.
- The heifer calf at side, Conley Duchess 3710 sired by DB Iconic G95, offers a very balanced number profile. She is a big-centered, larger-outlined heifer calf with tremendous performance, fleshing ease, and maternal strength.
- Bred to calve 3/14/24 to J TRADEMARK 1047 (AAA 21060403). Examined Safe.

57 SANKEY DUCHESS 710

DOB. 2/19/17 AAA. 18822071 TATTOO. 710 ANGUS

CONNEALY CONFIDENCE 0100
CONNEALY CONFIDENCE PLUS
 ELBANNA OF CONANGA 1209

S A V FINAL ANSWER 0035
SANKEY DUCHESS 509
 L L F DUCHESS 08

CONNEALY TOBIN
 BECKA GALA OF CONANGA 8281
 CONNEALY CONSENSUS
 ELBASTA OF CONANGA 9703
 SITZ TRAVELER 8180
 S A V EMULOUS 8145
 S A F 6148-0271
 S A F DUCHESS 0344

CED	BW	WW	YW	MILK	CW	MARB	REA	\$M	\$W	\$B	\$C
1	2.7	62	110	25	46	0.56	0.88	64	60	145	252

57A CONLEY DUCHESS 3710

DOB. 2/15/23 AAA. 20706064 TATTOO. 3710 ANGUS

MUSGRAVE 316 STUNNER
DB ICONIC G95
 DB MS DISCOVERY D13

CONNEALY CONFIDENCE PLUS
SANKEY DUCHESS 710
 SANKEY DUCHESS 509

LD CAPITALIST 316
 MCATL BLACKBIRD 831-1378
 Y A R DISCOVERY 2240
 DB MS FINAL TOOL 4120
 CONNEALY CONFIDENCE 0100
 ELBANNA OF CONANGA 1209
 S A V FINAL ANSWER 0035
 L L F DUCHESS 08

CED	BW	WW	YW	MILK	CW	MARB	REA	\$M	\$W	\$B	\$C
3	2	75	133	26	57	1.19	0.78	58	70	182	294



- The heifer calf at side, Conley Duchess 3710 sired by DB Iconic G95, offers a very balanced number profile. She is a big-centered, larger-outlined heifer calf with tremendous performance, fleshing ease, and maternal strength.
- 3710 offers a balanced data package. She ranks top 10% Marb \$G, and \$B; top 15% WW, YW, & \$C; and top 20% \$W and \$F.
- Brood cow deluxe!



BRED HEIFERS

Lots 58-82



ENAMEL 2918



TRIARA ENAMEL 894U
Maternal Granddam of Lot 58

58 **CONLEY ENAMEL 2918**

DOB: 1/15/22 AAA: 20698509 TATTOO: 2918 ANGUS

CONLEY NO LIMIT
EXAR BLUE CHIP 1877B
SILVEIRAS S SIS SANDY 2355

WHITESTONE ENAMEL 918
CONLEY EXPRESS 7211
TRIARA ENAMEL 894U

DAMERON FIRST CLASS
GREENS PRINCESS 1012
SILVEIRAS STYLE 9303
K N C CABIN CREEK SANDY 804
SMA WATCHOUT 482
DPL SANDY 3040
CONNELLY POWER ONE
SANDPOINT ENAMEL 6123

CED	BW	WW	YW	MILK	CW	MARB	REA	SM	SW	SB	SC
-6	4.1	63	103	21	30	0.5	0.23	40	47	110	183

- The bred heifer division of the 2023 Fall Production Sale at Conley Cattle is saturated with proven, predictable, and profitable genetics that have stood the test of time. The standard of quality upheld through the offering is not something that has been done overnight, it has taken generations of Angus cattle to quantify the results. There is something for everyone in the bred heifer offering – this is a group of females that we are proud to offer!
- Conley Enamel 2918 is a daughter of Conley No Limit that is supported by Whitestone Enamel 918, sired by the \$400,000 Conley Express 7211. The maternal granddam of 2918 is the impressive Triara Enamel 894U by Connealy Power One.
- 894U has produced countless high sellers, including the Virginia Beef Expo Supreme Champion Breeding Heifer. 894U was undefeated as during the 2010-2011 show season as a Cow-Calf Pair. She was also selected as the Canadian National Junior Angus Show Grand Champion Heifer.
- A maternal sister to Whitestone Enamel 918 is the \$40,000 Whitestone Enamel C249.
- 2918 is big boned, correct in her angles, square built, and offers a look of balance and symmetry that is undeniable. A must see on sale day if you're looking for a donor caliber bred heifer to add to your lineup!
- Bred to calve 2/28/24 to CONLEY SOUTH POINT 8362 (AAA 19248022). Examined Safe.

PURE PRIDE 2204



CONLEY PURE PRIDE 8303
\$77,500 Maternal Granddam of Lot 59



DOUBLE R BAR R PURE PRIDE Z246
3rd Generation Dam of Lot 59

59 CONLEY PURE PRIDE 2204

DOB: 3/1/22 AAA: 20698508 TATTOO: 2204 ANGUS
MILL BRAE IDENTIFIED 4031
CONLEY VERIFIED 0835
CONLEY SANDY 8355
CONLEY EXPRESS 7211
CONLEY PURE PRIDE 0204
CONLEY PURE PRIDE 8303

CED	BW	WW	YW	MILK	CW	MARB	REA	SM	SW	SB	SC
7	1.6	75	119	23	47	0.85	0.73	68	74	150	263

- Conley Pure Pride 2204 is sired by the \$77,500 high-selling bull at the 2021 Cattlemen's Congress, Conley Verified 0835. He is a son of the impressive Conley Sandy 8355.
- 2204 traces to the influence of the legendary Double R Bar Pure Pride Z246, our selection from the 2013 Double R Bar Annual Production Sale.
- A maternal sister to the maternal granddam of 2204, Conley Pure Pride 7246, is a donor in the Conley Cattle program. Another member of the "Pure Pride" cow family is Conley Pure Pride 8456 sired by Colburn Primo 5153. She was the 2020 NAILE Reserve Senior Yearling Division Champion for Morgan Hutchins.
- The maternal granddam of 2204, Conley Pure Pride 8303, was the \$77,500 selection of J6 Ranch in the Fall 2018 Production Sale. 8303 is a maternal sister to Semex AI sire, Conley Expression 9213.
- Bred to calve 3/21/24 to J TRADEMARK 1047 (AAA 21060403). Examined Safe.



- Conley Mulben Pride 2024 is a daughter of Conley Mulben Pride 0248. The dam of Conley Mulben Pride 0248 is Conley Mulben Pride 8248 sired by BC Balanced 516-7.
- 8248 is a maternal sister to the \$113,500 high-selling female in 2013, P R 3921 BF-909. She went on to be selected as the 2014 American Royal ROV Grand Champion Angus Heifer for by Austin Nowatzke. She is also a maternal sister to the International Champion, Conley South Point 8362; he was the 2019 Canadian Western Agribition Grand Champion Angus Bull and the 2020 NWSS ROV Grand Champion Angus Bull.
- 0248 is a maternal granddaughter of the all-time, high income-producing, females in the Penner Ranch breeding program, PR Lady 909 4200-587.

- 2024 is sired by the \$77,500 high-selling bull in the 2021 National Angus Bull Sale, Conley Verified 0853.
- A beautiful profiling female that is smooth made, angular, and offers a balanced number profile. She ranks in the Top 15% RE, Top 20% WW, and Top 20% \$W.
- Bred to calve 2/28/24 to CONLEY SOUTH POINT 8362 (AAA 19248022). Examined Safe.

CONLEY MULBEN PRIDE 0248
Dam of Lot 60 – She sells as Lot 52

60 CONLEY MULBEN PRIDE 2024

DOB. 3/1/22 AAA. 20698498 TATTOO. 2024 ANGUS

MILL BRAE IDENTIFIED 4031
CONLEY VERIFIED 0853
CONLEY SANDY 8355

PENNERS TOPS 5238
CONLEY MULBEN PRIDE 0248
CONLEY MULBEN PRIDE 8248

KOUPALS B&B IDENTITY
MILL BRAE PRO BLACKCAP 1092
E&B CONFEDERATE 507
SILVEIRAS S SIS SANDY 2355
BUSHS UNBELIEVABLE423
PENNERS CLOVA PRIDE 2138
BC BALANCE 516-7
P R LADY 909 4200-587

CED	BW	WW	YW	MILK	CW	MARB	REA	\$M	\$W	\$B	\$C
6	2.9	74	124	26	50	0.62	0.96	65	70	140	247

61 CONLEY MULBEN PRIDE 2244

DOB. 3/15/22 AAA. 20698510 TATTOO. 2244 ANGUS

EXAR BLUE CHIP 1877B
CONLEY NO LIMIT
SILVEIRAS S SIS SANDY 2355

BC BALANCE 516-7
CONLEY MULBEN PRIDE 8244
P R LADY 909 4200-587

DAMERON FIRST CLASS
GREENS PRINCESS 1012
SILVEIRAS STYLE 9303
K N C CABIN CREEK SANDY 804
B C MATRIX 4132
BC 112 JR E BELLE 7022 516
S A V NET WORTH 4200
P R 587 205-537

CED	BW	WW	YW	MILK	CW	MARB	REA	\$M	\$W	\$B	\$C
3	2	55	86	19	19	0.52	0.43	51	49	102	183



- Conley Mulben Pride 2244 is a Conley No Limit out of Conley Mulben Pride 8244, a full sister to Conley Mulben Pride 8248. 8244 is a maternal sister to the \$113,500 high-selling female in 2013, P R 3921 BF-909. She went on to be selected as the 2014 American Royal ROV Grand Champion Angus Heifer for by Austin Nowatzke.
- 8244 is also a maternal sister to the International Champion, Conley South Point 8362. He was the 2019 Canadian Western Agribition Grand Champion Angus Bull and the 2020 NWSS ROV Grand Champion Angus Bull.
- 2244 is a balanced, ultra-maternally designed female that is angular about her front third, long spined and remains level and square from hooks to pins. A low maintenance type female that is destined to be a profitable brood cow.

- Bred to calve 2/2/24 to CONLEY A1 (AAA 20177675) Sexed Female Semen. Examined Safe.

PR LADY 909 4200-587
Maternal Granddam of Lot 61



62 FR DAMERON SANDY 2604

DOB. 1/26/22 AAA. 20359022 TATTOO. 2604 ANGUS

GCC MONEY EARNED 852E ET
DUFF W 373 DIXIEERICA 8137

K N C CABIN CREEK SANDY
CABIN CREEK SHER 3425

EXG RS FIRST RATE S903 R3
DAMERON NORTHERN MISS 3114
E&B POPATOP 2205
DCC OL 001 DIXIE ERICA 373
GDAR SVF RUSS 184B
BEAR MTN LADY ERALINE 302
WK GUNSMOKE
CABIN CREEK SANDY 026B

CED	BW	WW	YW	MILK	CW	MARB	REA	\$M	\$W	\$B	\$C
-4	5.2	62	101	18	35	0.46	0.41	48	40	125	210

- 2604 is a beautiful profiling daughter of GCC Money Earned 852E ET, the powerful son of the iconic Dameron First Class that is backed by the prolific "Dixie Erica" family.
- The sire of 2604, GCC Money Earned 852E ET, was the 2019 FWSS ROV Grand Champion Angus Bull.
- The influence of the "Sandy" cow family is nothing short of remarkable. FR Dameron Sandy 2604 is a maternal sister to K N C Cabin Creek Sandy 804, the dam of one of the highest dollar generating females at Conley Cattle, Silveiras S Sis Sandy 2355. K N C Cabin Creek Sandy 804 was the 2009 American Royal Grand Champion Angus Heifer, campaigned by the Schnoor family of California. 2604 is also a maternal sister to K N C Cabin Creek Sandy 905, another proven donor from the "Sandy" line.
- A royal pedigree featuring one of the hottest cow families in the Angus breed – Here is your chance to be a part of the legacy!
- Bred to calve 2/23/24 to CONLEY SOUTH POINT 8362 (AAA 19248022). Examined Safe.



K N C CABIN CREEK SANDY 804
2009 American Royal ROV Grand Champion Angus Heifer
Maternal Sister to Lot 62





63 CONLEY SANDY 2741

DOB. 2/15/22 AAA. 20698503 TATTOO. 2741 ANGUS

SCC TRADITION OF 24
SCC SCH 24 KARAT 838
 FCF PROVEN QUEEN 419

GAMBLES HOT ROD
CONLEY S SIS SANDY 4340
 K N C CABIN CREEK SANDY 804

WRIGHT SCC BOOTLEGGER 0522
 SCC ROYAL BLACKBIRD GAF 112
 SCC FIRST-N-GOAL GAF 114
 FCF SCC PVF PROVEN QUEEN 615
 FAMOUS 7001
 CHAMPION HILL LADY 703
 B C LOOKOUT 7024
 K N C CABIN CREEK SANDY

CED	BW	WW	YW	MILK	CW	MARB	REA	\$M	\$W	\$B	\$C
1	4.3	49	80	25	24	0.12	0.28	39	40	100	169

- The next daughter of 4340 is sired by the 2022-2023 ROV Show Sire of the Year, SCC SCH 24 Karat 838. He is a product of the famed FCF Proven Queen 419, the 2015 NAILE ROV Grand Champion Angus Heifer and 2016 NWSS ROV Grand Champion Angus Heifer.
- The dam of 2030, Conley S Sis Sandy 4340 is a three-quarter sister to Silveiras S Sis Sandy 2355. 4340 is sired by Gambles Hot Rod, the sire of the late Silveiras Style 9303.
- 4340 is one of the stoutest, most unique daughters of the 2009 American Royal ROV Grand Champion Angus Heifer, K N C Cabin Creek Sandy 804.
- A maternal sister to 2030, BRDG Sandy 179, was the 2023 National Junior Angus Show 4th Overall Bred & Owned Heifer for Bowen Bridges.
- This good-looking, stout-featured female is supported by a pedigree that is rich in history and tradition – some of the most dominant Angus show heifers in history, turned productive donor dams, line her pedigree from top to bottom!
- Bred to calve 3/18/24 to J TRADEMARK 1047 (AAA 21060403). Examined Safe.



CONLEY S SIS SANDY 4340
 Dam of Lots 63 & 64



BRDG SANDY 179
 2023 National Junior Angus Show 4th Overall Bred & Owned Heifer
 Maternal Sister to Lots 63 & 64

SANDY FAMILY

- 2030 is a direct daughter of the \$920,000 valuation AI sire, Conley Lead The Way 0738. The dam of 2030, Conley S Sis Sandy 4340 is a three-quarter sister to Silveiras S Sis Sandy 2355. 4340 is sired by Gambles Hot Rod, the sire of the late Silveiras Style 9303.
- 4340 is one of the stoutest, most unique daughters of the 2009 American Royal ROV Grand Champion Angus Heifer, K N C Cabin Creek Sandy 804.
- 2030 is a three-quarter sister to a trio of ET flushmate sisters that sell. In the 2021 Fall Production Sale, four three-quarter sibs to 2030 sold for \$180,000, \$70,000, \$26,000, and \$15,000.
- A maternal sister to 2030, BRDG Sandy 179, was the 2023 National Junior Angus Show 4th Overall Bred & Owned Heifer for Bowen Bridges.
- This set of bred heifers have the potential to write their own chapter in the history books – study the lineage and invest with confidence!
- **Bred to calve 2/2/24 to J TRADEMARK 1047 (AAA 21060403) Sexed Female Semen. Examined Safe.**



64 **CONLEY SANDY 2030**

DOB. 5/10/22 AAA. 20494013 TATTOO. 2030 ANGUS

CONLEY LEAD THE WAY 0738
EXAR PRINCESS 1637

CONLEY S SIS SANDY 4340
K N C CABIN CREEK SANDY 804

C&C MCKINLEY 3000 EXAR
DUNK-W MAXINE HR 505C
S&R ROUNDTABLE J328
EXAR PRINCESS 5391
FAMOUS 7001
CHAMPION HILL LADY 703
B C LOOKOUT 7024
K N C CABIN CREEK SANDY

CE	BW	WW	YW	MILK	CW	MARB	REA	\$M	\$W	\$B	\$C
8	2.3	50	83	24	19	0.38	0.15	22	45	99	150

65 **CONLEY SANDY 2679**

DOB. 1/15/22 AAA. 20698513 TATTOO. 2679 ANGUS

SSF ON POINT 4028
PLUM CREEK ANNIE LU 4472

CONLEY S SIS SANDY 4313
K N C CABIN CREEK SANDY 804

DAMERON FIRST CLASS
SILVEIRAS SARAS DREAM 1339
GAMBLES HOT ROD
S H MISS ANNIE LU 6087
GAMBLES HOT ROD
SILVEIRAS ELBA 2520
B C LOOKOUT 7024
K N C CABIN CREEK SANDY

CE	BW	WW	YW	MILK	CW	MARB	REA	\$M	\$W	\$B	\$C
1	4.2	51	86	14	21	0.03	0.35	14	27	86	126

- Conley Sandy 2679 is a daughter of the \$100,000 high-selling bull from the 13th Annual Embryos on Snow, SSF On Point 4028.
- Conley S Sis Sandy 4313, the dam of 2679, is a FULL SISTER to Silveiras S Sis Sandy 2355, one of the highest dollar generating females at Conley Cattle.
- 2679 is a sleek-fronted, strong-topped female that is long and level from hooks to pins. She is sound from the ground up, offering a fundamentally correct build.
- Her lineage combines the influence of K N C Cabin Creek Sandy 804, the 2009 American Royal ROV Grand Champion Angus Heifer with Plum Creek Annie Lu 4472, the dam of countless high sellers including the 2023 Cattlemen's Congress and FWSS ROV Reserve Grand Champion Angus Heifer shown by Braylen Schaeffer. CORE Annie Lu 24K 230K was also selected as the 2022 Hoosier Beef Congress Supreme Champion Breeding Heifer.
- Pedigree, pedigree, pedigree – This set of females is loaded!
- **Bred to calve 4/15/24 to CONLEY A1 (AAA 20177675).**





66 CONLEY SANDY 1133

DOB. 1/2/21 AAA. 20297282 TATTOO. 1133 ANGUS

EXAR BLUE CHIP 1877B
CONLEY NO LIMIT
 SILVEIRAS S SIS SANDY 2355

STEVENSON TURNING POINT
J6 SANDY 113G
 CONLEY SANDY 7305

DAMERON FIRST CLASS
 GREENS PRINCESS 1012
 SILVEIRAS STYLE 9303
 K N C CABIN CREEK SANDY 804
 PLATTEMERE WEIGH UP K360
 STEVENSON PRIDE 1167X
 ST POWER CHIP 4790
 SILVEIRAS S SIS SANDY 2355

CED	BW	WW	YW	MILK	CW	MARB	REA	\$M	\$W	\$B	\$C
3	1.8	63	102	18	28	0.4	0.56	36	52	123	196

• 1133 is another member of the famed “Sandy” cow family, derived from a long list of matrons that have left a distinct mark on the Angus breed. 1133 is a maternal granddaughter of Conley Sandy 7305, the \$105,000 high-selling heifer from the 2017 Fall Production Sale that was selected by J6 Farms of Nebraska.

• Conley Sandy 1133 is a product of the program. She is sired by Conley No Limit and backed by the Stevenson Turning Point sired dam from the great 7305. Conley Sandy 7305 is sired by ST Blue Chip 4790 and backed by the legendary Silveiras S Sis Sandy 2355, making her a FULL SISTER to Conley Sandy 7084.

• Conley Sandy 7084 is the \$80,000 female purchased by Sara Sullivan that was selected as the 2018 NAILE ROV Reserve Grand Champion Angus Heifer.

• 7305 is the dam of Conley Sandy 1391, the \$35,000 daughter of Conley Express 7211 that was selected as the 2023 FWSS ROV Reserve Grand Champion Angus Heifer for Lauren Frederick.

• Two shots of the great 2355 can be identified within the first three generations of her pedigree – 1133 is destined to generate!

• Bred to calve 12/12/23 to PVF BLACKLIST 7077 (AAA 18944889) Sexed Female Semen. Examined Safe.



CONLEY SANDY 1391

2023 FWSS ROV Reserve Grand Champion Angus Heifer.
 \$35,000 Maternal Sister to Dam of Lot 66



CONLEY SANDY 7305

\$105,000 Maternal Granddam of Lot 66

- J130 is a daughter of the widely popular Deer Valley Growth Fund. The dam of J130, Conley Sandy 728, is a FULL SISTER to the \$400,000 Conley Express 7211. 728 is one of the featured females in the spring heifer calf pair division of this year's sale.
- The maternal granddam of J130, DPL Sandy 3040, is a full sister to Silveiras S Sis Sandy 2355. DPL Sandy 3040 was the 2014 Western National Angus Futurity Grand Champion Heifer for Dawson Dal Porto.
- The lineage that supports this brood cow prospect aligns some of the most successful individuals of influence within the Angus breed in a single pedigree.
- J130 ranks among the Top 10% of the breed for Claw and MW; Top 15% for YW, RADG, and \$F; Top 20% WW; Top 25% MH.
- Tremendous volume and capacity with a low input, efficient body style. Her maternal strength and uniqueness of pedigree is what sets her apart!
- Bred to calve 4/10/24 to CONLEY A1 (AAA 20177675). Examined Safe.



CONLEY SANDY 728

\$24,000 Dam of Lot 67 – She sells as Lot 49

67 WHEELER SANDY J130

DOB. 10/4/21 AAA. 20186387 TATTOO. 1130 ANGUS

BASIN PAYWEIGHT 1682
DEER VALLEY GROWTH FUND
DEER VALLEY RITA 36113

SMA WATCHOUT 482
CONLEY SANDY 728
DPL SANDY 3040

BASIN PAYWEIGHT 0065
21AR O LASS 7017
PLATTEMERE WEIGH UP K360
DEER VALLEY RITA 9457
SILVEIRAS WATCHOUT 0514
2K BEAUTY 961
SILVEIRAS STYLE 9303
K N C CABIN CREEK SANDY 804

CED	BW	WW	YW	MILK	CW	MARB	REA	\$M	\$W	\$B	\$C
-1	3.8	74	134	25	55	0.65	0.65	49	57	155	250

68 CONLEY SANDY 2011

DOB. 2/15/22 AAA. 20699957 TATTOO. 2011 ANGUS

BC SURVEYOR 680D
BC ROBUST 0807
BC 327-8 CP BELLE 0-807

SMA WATCHOUT 482
CONLEY SANDY 7271
DPL SANDY 3040

BC EAGLE EYE 110-7
BC 2266 PRIDES LASS 4132 680
BC PURE PRIDE 327-8
BC 607 CP BELLE MF 807
SILVEIRAS WATCHOUT 0514
2K BEAUTY 961
SILVEIRAS STYLE 9303
KNC CABIN CREEK SANDY 804

CED	BW	WW	YW	MILK	CW	MARB	REA	\$M	\$W	\$B	\$C
-1	4.1	64	100	12	30	.34	.35	41	44	106	178

- Conley Sandy 2011 is a daughter of the popular BC Robust 0807. Her dam is a FULL SISTER to the \$400,000 valued Conley Express 7211.
- The dam of 2011 is also a full sister to the dam of J130, supported by the influential DPL Sandy 3040 donor dam.
- A dense bodied, bold made female that will be a generator in production!
- Bred to calve 2/2/24 to CONLEY A1 (AAA 20177675) Sexed Female Semen. Examined Safe.



CONLEY SANDY 7271
Dam of Lot 68



69 CONLEY ERNESTINE 1577

DOB. 1/15/22 AAA. 20698512 TATTOO. 1577 ANGUS

C&C MCKINLEY 3000 EXAR
GATEWAY FOLLOW ME F163
 DUNK-W MAXINE HR 505C

EXAR BLUE CHIP 1877B
PENNERS ERNESTINE 3496
 P R MONA LISA 529

DAMERON FIRST CLASS
 RAC WINNIE 7456
 GAMBLER HOT ROD
 K B LADY MAXINE LUT 857
 DAMERON FIRST CLASS
 GREENS PRINCESS 1012
 LEACHMAN SAUGAHATCHEE 3000C
 MEADOWBROOK MS FULLBACK 530

CED	BW	WW	YW	MILK	CW	MARB	REA	\$M	\$W	\$B	\$C
-1	4.4	65	102	13	25	0.55	0.63	22	40	114	170

- Conley Ernestine 1577 is a maternal sister to Conley Ernestine 9478, the \$170,000 high-selling female from the 2019 Fall Production Sale that was selected by Dieckmann Cattle Company of Indiana.
- The sire of 1577 is Gateway Follow Me F163, the sire of the \$920,000 Conley Lead The Way 0738. The dam of Gateway Follow Me F163, Dunk-W Maxine HR 505C, sold for \$72,000 in the 17th Annual Embryos on Snow sale to JS Simmentals of Iowa.
- A full sister, Conley Ernestine 2730, was purchased for \$10,000 by Pleasant Valley Farm in the Fall 2021 Production Sale.
- The maternal granddam of 1577, PR Mona Lisa 529, is the \$110,000 dam of the \$96,000 PR Black Friday 0244. A maternal sister to the dam of 1577, P R 579 205-529, is the \$60,000 valued female that was selected by ZWT Ranches of Tennessee.
- A striking female that you'll be hard pressed to miss on sale day!
- Bred to calve 4/12/24 to CONLEY A1 (AAA 20177675).



PENNERS ERNESTINE 3496
 Dam of Lot 69



CONLEY ERNESTINE 2730
 \$10,000 Full Sister to Lot 69

- 2749 is the Conley No Limit sired daughter of Conley Ernestine 7496, the daughter of SMA Watchout 482 that is supported by the Penners Ernestine 3496 matron. The dam of 2749 is a three-quarter blood sister to Conley Ernestine 9478.
- Conley Ernestine 9478 is the \$170,000 high-selling female from the 2019 Fall Production Sale that was selected by Dieckmann Cattle Company.
- A full sister, Conley Ernestine 1738, was purchased by Horstman Cattle Company. She is also a maternal sister to Conley High Caliber 0749, a herd bull at Sennett Cattle Company.
- Conley Ernestine 2749 is a definite sale feature that offers unsurpassed skeletal quality and substance, therefore aiding in her extremely balanced profile. 2749 has always been a standout phenotypically. Strongly consider this female if you are looking for a bred heifer that has the credentials to raise elite show heifers!
- Bred to calve 2/21/24 to CONLEY A1 (AAA 20177675). Examined Safe.



70 CONLEY ERNESTINE 2749

DOB. 5/20/22 AAA. 20698511 TATTOO. 2749 ANGUS

EXAR BLUE CHIP 1877B
CONLEY NO LIMIT
 SILVEIRAS S SIS SANDY 2355
 SMA WATCHOUT 482
CONLEY ERNESTINE 7496
 PENNERS ERNESTINE 3496

DAMERON FIRST CLASS
 GREENS PRINCESS 1012
 SILVEIRAS STYLE 9303
 K N C CABIN CREEK SANDY 804
 SILVEIRAS WATCHOUT 0514
 2K BEAUTY 961
 EXAR BLUE CHIP 1877B
 P R MONA LISA 529

CED	BW	WW	YW	MILK	CW	MARB	REA	\$M	\$W	\$B	\$C
-4	3.9	64	100	14	29	0.54	0.19	26	41	111	170

71 CONLEY ERNESTINE 2974

DOB. 4/3/22 AAA. 20698501 TATTOO. 2974 ANGUS

STEVENSON TURNING POINT
CONLEY EXTRA POINT
 WOODHILL EVERGREEN Y283-B105
 CONLEY SYMMETRY 7546
CONLEY ERNESTINE 9749
 CONLEY ERNESTINE 7496

PLATTEMERE WEIGH UP K360
 STEVENSON PRIDE I167X
 A A R TEN X 7008 S A
 WOODHILL EVERGREEN T19-Y283
 BC BALANCE 516-7
 PENNERS MULBEN PRIDE 546
 SMA WATCHOUT 482
 PENNERS ERNESTINE 3496

CED	BW	WW	YW	MILK	CW	MARB	REA	\$M	\$W	\$B	\$C
10	0.8	66	111	26	40	0.27	0.64	58	65	115	207

- Conley Ernestine 2974 is out of a maternal sister to the dam of Conley Ernestine 2749. The dam of 2974 is a Conley Symmetry 7546 daughter that is supported by the influence of both Penner Mulben Pride 546 and P R Mona Lisa 529.
- The sire of 2974 is Conley Extra Point, the popular lead-off bull from the Conley Cattle 2019 NWSS class winning pen and maternal sister to Conley Extra Point, Conley Evergreen 8762, owned by Gene Kuster of Missouri; Conley Extra Point is sired by the \$70,000 high-selling bull at Stevenson Angus, Stevenson Turning Point.
- 2974 offers a double digit CED figure to accompany her phenotypic quality. Predictable cow families line her pedigree.
- Bred to calve 2/2/24 to J TRADEMARK 1047 (AAA 21060403) Sexed Female Semen. Examined Safe.



CONLEY ERNESTINE 7496
 Dam of Lot 70 & Maternal Granddam of Lot 71



72 C-4 LADY BLACKCAP 31K

DOB: 2/2/22 AAA: 20421138 TATTOO: 31K ANGUS

BC ALPHA C1327
BC-4 ETERNITY 7018
 BC 188 9FB3 LOOKOUT 701

CONLEY EXPRESS 7211
C-4 BLACKCAP 9741
 QUAKER HILL BLACKCAP 5X37

BC CERTIFIED 413-1
 BC CLASSIC PURE PRIDE 1-327
 B C LOOKOUT 7024
 MISS MEMORY GAL 865
 SMA WATCHOUT 482
 DPL SANDY 3040
 N BAR EMULATION EXT
 G A R 6807 TRAVELER 2176

CED	BW	WW	YW	MILK	CW	MARB	REA	\$M	\$W	\$B	\$C
-6	5.8	53	94	25	24	0.54	0.27	58	34	93	179

- C-4 Lady Blackcap 31K is a daughter of BC-4 Eternity 7018, the BC Alpha C1327 son that is supported by the influence of Pathfinder sire, BC Lookout 7024.
- The dam of this massive-centered, brood cow prospect is an own daughter of the now-deceased Quaker Hill Blackcap 5X37. Her pedigree combines the “best of the best” Pathfinder sires such as N Bar Emulation EXT, D H D Traveler 6807, A A R New Trend, and G A R Scotch Cap 867. Her pedigree is lined with maternal excellence!
- A maternal sister to the dam of 31K was purchased by Saddler Ranches for \$32,000 and a maternal brother sold for \$12,000. A large collection of daughters continue the legacy that she created at C-4 Land & Cattle.
- A low input, high volume and capacity female that sets the standard for maternal function!
- Bred to calve 2/21/24 to **J TRADEMARK 1047** (AAA 21060403). Examined Safe.



QUAKER HILL BLACKCAP 5X37
 Famous Maternal Granddam of Lot 72



J TRADEMARK 1047
 \$165,000 service sire to several females throughout the offering!



73 CONLEY HAZEL 2833

DOB. 2/25/22 AAA. 20698500 TATTOO. 2833 ANGUS

CONLEY NO LIMIT
EXAR BLUE CHIP 1877B
SILVEIRAS S SIS SANDY 2355

GAZDA HAZEL 833 T154 JET
O C C JET STREAM 825J
YON HAZEL T154

DAMERON FIRST CLASS
GREENS PRINCESS 1012
SILVEIRAS STYLE 9303
K N C CABIN CREEK SANDY 804
O C C EMBLAZON 854E
O C C JUANADA 968G
G A R GRID MAKER
YON HAZEL N296

CED	BW	WW	YW	MILK	CW	MARB	REA	\$M	\$W	\$B	\$C
1	2.3	54	83	15	22	0.33	0.14	50	43	93	171

- Another striking daughter of the great Conley No Limit that is supported by Gazda Hazel 833 T154 Jet, a daughter of O C C Jet Stream 825J. She was the 2009 Southern National Junior Angus Show Grand Champion Bred & Owned Heifer. She was also selected as the 2009 National Junior Angus Show Reserve Grand Champion Cow-Calf Pair alongside her dam, Yon Hazel T154.

- A pair of maternal sisters to 2833, Conley Hazel 0603 and Conley Hazel 0369, were purchased by Buck Cattle Company and Kevin Fulton the Spring 2021 Production Sale.

- The maternal granddam of 2833, Yon Hazel T154, was a prolific producer for Prairie View Angus Farm producing numerous high sellers and show ring champions. A maternal sister to the dam of 2833, PVF Hazel 4154, was the 2015 National Junior Angus Show Intermediate Division Champion for Logan Boyd.

- Another high-volume, easy-fleshing female that personifies the fundamentals of beef production with a maternal focus.

- Bred to calve 2/23/24 to CONLEY A1 (AAA 20177675). Examined Safe.



CONLEY HAZEL 0603
Maternal Sister to Lot 73





- 2833 is a daughter of the \$77,500 high-selling bull from the 2021 National Angus Bull Sale that was held at the Inaugural Cattlemen's Congress. The cow family that supports this eye-appealing female is the everlasting "Hazel" family that traces to Yon Hazel T154, a foundation donor dam in the Prairie View Farms breeding program.
- The dam of 2833, Conley Hazel 8833, is sired by the 2016 NWSS ROV Grand Champion Angus Bull, SMA Watchout 482. He is also the sire of the \$400,000 valuation Conley Express 7211.
- 2833 ranks among the Top 10% of the breed for WW.
- Bred to calve 4/13/24 to CONLEY A1 (AAA 20177675).



CONLEY VERIFIED 0853
\$77,500 Sire of Lots 74-76

74 CONLEY HAZEL 2883

DOB. 3/25/22 AAA. 20698499 TATTOO. 2883 ANGUS

MILL BRAE IDENTIFIED 4031
CONLEY VERIFIED 0853
CONLEY SANDY 8355

SMA WATCHOUT 482
CONLEY HAZEL 8833
GAZDA HAZEL 833 T154 JET

KOUPALS B&B IDENTITY
MILL BRAE PRO BLACKCAP 1092
E&B CONFEDERATE 507
SILVEIRAS S SIS SANDY 2355
SILVEIRAS WATCHOUT 0514
2K BEAUTY 961
O C C JET STREAM 825J
YON HAZEL T154

CED	BW	WW	YW	MILK	CW	MARB	REA	\$M	\$W	\$B	\$C
2	3.5	79	123	21	53	0.64	0.73	67	69	145	255

75 CONLEY PATRICIA 2920

DOB. 2/20/22 AAA. 20698506 TATTOO. 2920 ANGUS

MILL BRAE IDENTIFIED 4031
CONLEY VERIFIED 0853
CONLEY SANDY 8355

STEVENSON TURNING POINT
CONLEY PATRICIA 920
CONLEY PATRICIA 7192

KOUPALS B&B IDENTITY
MILL BRAE PRO BLACKCAP 1092
E&B CONFEDERATE 507
SILVEIRAS S SIS SANDY 2355
PLATTEMERE WEIGH UP K360
STEVENSON PRIDE I167X
EATHINGTON SUB-ZERO
FLATROCK PATRICIA 192 KN

CED	BW	WW	YW	MILK	CW	MARB	REA	\$M	\$W	\$B	\$C
9	0.8	74	119	27	51	0.65	0.8	69	76	149	262



- 2920 is a daughter of the \$77,500 high-selling Conley Verified 0853 that is supported by the influence of the \$70,000 Stevenson Turning Point.
- The maternal granddam of 2920, Conley Patricia 7192, was the \$10,000 selection of Kevin Newman and Flatrock Farms of Indiana in the Fall 2017 Production Sale.
- The 3rd generation dam, Conley Patricia 2920, is the \$30,000 Flatrock Patricia 192 KN. She is also the maternal granddam of Conley Patricia 110, the 2022 OYE Supreme Champion Junior Breeding Heifer shown by Madilyn Norvell.
- Bred to calve 4/15/24 to CONLEY A1 (AAA 20177675).



CONLEY PATRICIA 920
Dam of Lot 75

ROWENA FAMILY

- 2030 is a three-quarter sister to 2861, sired by the \$77,500 high-selling Conley Verified 0853. This white-flanked female is so angular about her front third yet transitions into a high-volume center cavity that further enhances her balanced look of quality. A feminine female that offers the maternal functionality necessary to be a profitable brood cow.
- The dam of 2030 is Grubbs Miss Rowena 30, a daughter of the \$65,000 S A V Extension 6856 that traces to a daughter of BC Balance 516-7.
- She ranks Top 20% of the breed or better for WW, Milk, RE, and \$W.
- Her pedigree has longevity built in!
- Bred to calve 2/2/24 to J TRADEMARK 1047 (AAA 21060403) Sexed Female Semen. Examined Safe.



CONLEY ROWENA 3300

Maternal Sister to Lots 76 & 77 – She sells as Lot 56A

76 CONLEY ROWENA 2030

DOB. 3/15/22 AAA. 20698497 TATTOO. 2030 ANGUS

MILL BRAE IDENTIFIED 4031
CONLEY VERIFIED 0853
CONLEY SANDY 8355

S A V EXTENSION 6856
GRUBBS MISS ROWENA 30
GRUBBS MISS ROWENA 146

KOUPALS B&B IDENTITY
MILL BRAE PRO BLACKCAP 1092
E&B CONFEDERATE 507
SILVEIRAS S SIS SANDY 2355
SINCLAIR EMULATION XXP
S A V BLACKCAP MAY 4136
BC BALANCE 516-7
GRUBBS MISS ROWENA 256

CED	BW	WW	YW	MILK	CW	MARB	REA	\$M	\$W	\$B	\$C
5	2	73	122	31	54	0.7	0.89	63	75	146	252

77 CONLEY ROWENA 2861

DOB. 2/20/22 AAA. 20698504 TATTOO. 2861 ANGUS

MILL BRAE IDENTIFIED 4031
CONLEY PASSPORT 0440
CONLEY SANDY 7305

S A V EXTENSION 6856
GRUBBS MISS ROWENA 30
GRUBBS MISS ROWENA 146

KOUPALS B&B IDENTITY
MILL BRAE PRO BLACKCAP 1092
ST POWER CHIP 4790
SILVEIRAS S SIS SANDY 2355
SINCLAIR EMULATION XXP
S A V BLACKCAP MAY 4136
BC BALANCE 516-7
GRUBBS MISS ROWENA 256

CED	BW	WW	YW	MILK	CW	MARB	REA	\$M	\$W	\$B	\$C
9	0.5	54	91	29	29	0.72	0.72	68	61	128	234

- Conley Rowena 2861 is sired by Conley Passport 0440, the Mill Brae Identified 4031 son that is supported by Conley Sandy 7305. He sold for \$42,000 in the 2021 Conley Cattle & Penner Ranch Annual Bull Sale.
- The dam of 2861 is Grubbs Miss Rowena 30, a daughter of the \$65,000 S A V Extension 6856 that traces to a daughter of BC Balance 516-7. She also sells on September 16th, alongside a stunning heifer calf sired by the 2022-2023 ROV Show Bull of the Year, Conley Ransom 1810.
- A sharp-featured, well-balanced female that is backed by a pedigree lined with maternal icons.
- Bred to calve 2/2/24 to J TRADEMARK 1047 (AAA 21060403) Sexed Female Semen. Examined Safe.



CONLEY PASSPORT 0440

\$42,000 Sire of Lot 77

PATRICIA FAMILY



- RAF Patricia 295 KN is a daughter of the International Champion, Conley South Point 8362, the 2019 Canadian Western Agribition Grand Champion Angus Bull, the 2020 NWSS ROV Grand Champion Angus Bull, and the first of his kind to accomplish this feat!
- She traces to the \$10,000 Conley Patricia 0295, a daughter of HA Relevant 6022 that is out of the \$30,000 Flatrock Patricia 192 KN. Conley Patricia 0295 is a maternal sister to Conley Patricia 7111, the dam of the 2022 OYE Supreme Champion Junior Breeding Heifer shown by Madilyn Norvell.
- A well-balanced female that is supported by a pedigree that is saturated with individuals of influence.
- Bred to calve 4/17/24 to CONLEY A1 (AAA 20177675).



CONLEY PATRICIA 0295
Dam of Lot 78

78 RAF PATRICIA 295 KN

DOB. 1/17/22 AAA. 20380712 TATTOO. 295 ANGUS

STEVENS TURNING POINT
CONLEY SOUTHPOINT 8362
P R LADY 909 4200-587

HA RELEVANT 6022
CONLEY PATRICIA 0295
FLATROCK PATRICIA 192 KN

PLATTEMERE WEIGH UP K360
STEVENS PRIDE 1167X
S A V NET WORTH 4200
P R 587 205-537
HA OUTSIDE 3008
HA BLACKCAP LADY 0855
BC EAGLE EYE 110-7
PATRICIA 92 KN

CED	BW	WW	YW	MILK	CW	MARB	REA	\$M	\$W	\$B	\$C
4	1.5	63	99	31	33	0.35	0.66	45	67	109	186

79 AK PATRICIA 257 KN

DOB. 2/3/22 AAA. 20380698 TATTOO. 257 ANGUS

GATEWAY FOLLOW ME F163
CONLEY LEAD THE WAY 0738
EXAR PRINCESS 1637

S A V BISMARCK 5682
PATRICIA 857 KN
PATRICIA 85 KN

C&C MCKINLEY 3000 EXAR
DUNK-W MAXINE HR 505C
S&R ROUNDTABLE J328
EXAR PRINCESS 5391
G A R GRID MAKER
S A V ABIGALE 0451
PENNERS-CC DOUBLE BLACK 2257
F A SPECIAL PATRICIA K N

CED	BW	WW	YW	MILK	CW	MARB	REA	\$M	\$W	\$B	\$C
-4	5.9	88	141	21	62	0.43	0.74	58	65	144	245



- Another member of the "Patricia" cow family that traces to the legendary FA Special Patricia KN on the bottom side of her lineage.
- This female is sired by the \$920,000 valuation Conley Lead The Way 0738, the high seller in the 17th Annual Embryos on Snow Sale.
- This female traces to the \$140,000 Penners-CC Double Black 2257. Her dam, Patricia 857 KN, was purchased for \$15,000 and is sired by the Pathfinder sire, S A V Bismarck 5682. 257 ranks in the Top 3% WW, Top 3% YH, Top 10% YW, Top 10% MH, and Top 20% \$F.
- Bred to calve 2/2/24 to CONLEY RED ZONE 1121 (AAA 20147378) Sexed Female Semen. Examined Safe.



CONLEY PATRICIA 110
2022 OYE Supreme Champion Purebred Breeding Heifer shown by Madilyn Norvell

PRIMROSE FAMILY

- Conley Primrose Lady 217 is a daughter of the International Champion, Conley South Point 8362; he was the 2019 Canadian Western Agribition Grand Champion Angus Bull and 2020 NWSS ROV Grand Champion Angus Bull.
- Conley Primrose Lady 0717, the \$18,000 dam of 217, was selected in the 2020 Fall Production Sale by Reagan Ferris of Indiana.
- The maternal granddam of 217 is the famous KR Primrose Lady 7916.
- A neat-featured female that offers extra mass and dimension – a brood cow in the making!
- Bred to calve 3/19/24 to J TRADEMARK 1047 (AAA 21060403). Examined Safe.



CONLEY PRIMROSE LADY 0717
\$18,000 Dam of Lot 80

80 CONLEY PRIMROSE LADY 217

DOB. 2/5/22 AAA. 20505125 TATTOO. 217 ANGUS

<p>STEVENS ON TURNING POINT CONLEY SOUTH POINT 8362 P R LADY 909 4200-587</p> <p>CONLEY EXPRESS 7211 CONLEY PRIMROSE LADY 0717 KR PRIMROSE LADY 7916</p>	<p>PLATTEMERE WEIGH UP K360 STEVENS ON PRIDE 1167X S A V NET WORTH 4200 P R 587 205-537 SMA WATCHOUT 482 DPL SANDY 3040 TEF OUTSIDE 514 KR PRIMROSE LADY 5958</p>
--	---

CED	BW	WW	YW	MILK	CW	MARB	REA	\$M	\$W	\$B	\$C
7	1.4	64	107	21	35	0.51	0.57	54	57	129	221



Watch the Sale Live Online...

View the sale from your phone, tablet, or desktop computer and bid with confidence! Visit www.CCI.live for complete sale information and online registration. If this is your first time to CCI.live, visit the web page and get approved for bidding at least three hours prior to sale time. With good internet speeds you can enjoy the sale from any location and bid with confidence.

CCI.LIVE

ONLINE BIDDING - Catalog - Videos - Sale Order - Plus More!



- One of the most intriguing females in the bred heifer division is Conley Princess 1935, a daughter of Connealy Cool 39L, the elite calving ease sire that offers breed-leading indexes. He is the Number 2 sire at ORlGen for the Docility score EPD and Number 7 for Calving Ease Direct EPD. Connealy Cool 39L is also an excellent source for enhancing maternal stability, ranking among the Top 10% of the entire breed for \$M.
- 1935 is supported by a daughter of EXAR Monumental 6056B.
- She is a well-balanced, sound-structured female that offers a unique pedigree that will allow for opportune mating flexibility.
- A very angular female that is long sided, smooth made, and offers an eye-appealing look from the side to accompany her very balanced genomic figures.
- Bred to calve 3/24/24 to J TRADEMARK 1047 (AAA 21060403). Examined Safe.

81 CONLEY PRINCESS 1935

DOB. 10/15/21 AAA. 20701674 TATTOO. 1935 ANGUS

CONNEALY HEAT 0243
CONNEALY COOL 39L
 JMC JEENA ALLIE 8345 5399
 EXAR MONUMENTAL 6056B
MSC PRINCESS OF 534 935
 MSC PRINCESS OF 636 534

CONNEALY ALL AROUND
 BUNTY LANNA OF CONANGA 556
 H A POWER ALLIANCE 1025
 JEENA OF CONANGA 357
 3F EPIC 4631
 FWY 7008 OF C085 4029
 PVF INSIGHT 0129
 M S C PRINCESS OF 140 636

CED	BW	WW	YW	MILK	CW	MARB	REA	\$M	\$W	\$B	\$C
9	1.1	71	123	30	63	0.62	0.99	64	69	164	277

82 CONLEY QUEEN EVA 2050

DOB. 2/1/22 AAA. 20701688 TATTOO. 2050 ANGUS

CONNEALY CONFIDENCE PLUS
E&B PLUS ONE
 E&B LADY 1023 PRECISION 936
 CONNEALY SADDLE UP
DAMERON QUEEN EVA 050
 BANNER QUEEN EVA 1706

CONNEALY CONFIDENCE 0100
 ELBANNA OF CONANGA 1209
 E&B 1680 PRECISION 1023
 E&B LADY 878 NEW DESIGN 441
 PLATTEMERE WEIGH UP K360
 PURLEE OF CONANGA 1210
 SAC CONVERSATION
 CRAFT QUEEN EVA 905-104

CED	BW	WW	YW	MILK	CW	MARB	REA	\$M	\$W	\$B	\$C
8	-0.5	62	111	25	42	0.51	0.56	80	65	124	241



- Conley Queen Eva 2050 is a daughter of Dameron Queen Eva 050, the Connealy Saddle Up sired female that is a maternal granddaughter of the impressive Craft Queen Eva 905-104.
- 2050 is sired by E&B Plus One, the powerful AI sire that has been utilized in some of the top programs in North America with astounding results!
- This feminine-featured female is well balanced, and sound built, offering a look of quality and style from the side. She further compliments her phenotypic advantages with a curve bending number profile.
- Bred to calve 4/8/24 to CONLEY A1 (AAA 20177675). Examined Safe.



CRAFT QUEEN EVA 905-104
 Maternal Granddam of Lot 82

TABLE OF CONTENTS

PGS. 94-117 - Spring Heifer Pairs & ET Heifer Calves

PGS. 119-125 - Spring Bred Cows

PGS. 127-134 - Bred Heifers

COMPLETE SIMMENTAL OFFERING

Lots 101-154

SHEZA STAR D3



CONLEY SHEZA STAR Z32 - Dam of Lot 101



CONLEY HIGH RISE F3 - \$100,000 Son of Lot 101



CONLEY LOUD & HEAVY 401J - \$25,000 Son of Lot 101



LOT 101A

101 CONLEY SHEZA STAR D3

DOB. 2/20/16 ASA. 3143836 TATTOO. D3 PB SM

SVF STEEL FORCE S701
MR HOC BROKER
JM BF H25
WAGR DRIVER 706T
CONLEY SHEZA STAR Z32
CONLEY SHEZA STAR W32

CNS DREAM ON L186
SVF SHEZA BEAUTY L901
G&L BLACKFOOT 7160
YC MISS BIK B80
CNS DREAM ON L186
3C MELODY M668 BZ
B C LOOKOUT 7024
SVF SHEZA STAR S803

CED	BW	WW	YW	MILK	CW	MARB	REA	API	TI
9.9	1.9	60.3	75.2	19.3	5.4	-0.05	0.69	110.6	60.6

101A CONLEY SHEZA STAR 3L

DOB. 2/20/23 ASA. 4218638 TATTOO. 3L 1/2 SM 1/2 AN

EXAR BLUE CHIP 1877B
ST POWER CHIP 4790
ST MISS WIX 8002
MR HOC BROKER
CONLEY SHEZA STAR D3
CONLEY SHEZA STAR Z32

DAMERON FIRST CLASS
GREENS PRINCESS 1012
B C MATRUX 4132
CIRCLE OAK MISS WIX 4014
SVF STEEL FORCE S701
JM BF H25
WAGR DRIVER 706T
CONLEY SHEZA STAR W32

CED	BW	WW	YW	MILK	CW	MARB	REA	API	TI
12.8	0.1	68.2	94.7	17.9	21	0.43	0.52	126.5	73.9

- The matriarch of the "Sheza Star" cow family, Conley Sheza Star D3 is undeniably one of the most prolific females in the history of the Conley Cattle SimGenetic breeding program.
- Daughters of D3 would include the \$20,000 TL Ledger daughter, Conley Sheza Star F912, successfully shown by Madilyn Norvel. F912 was the 2020 FWSS Reserve Grand Champion Purebred Simmental Heifer.
- Another female sired by TL Ledger from the "Sheza Star" family was selected as the 2021 OYE Supreme Champion Percentage Female for the Yocham family.
- Conley Sheza Star H575, an exceptional female linebred to the "Sheza Star" cow family was the 2021 OYE Reserve Grand Champion Purebred Simmental Heifer for the Norvell family.
- D3 is the dam of the \$100,000 Conley High Rise F3 that is owned with Hartman Cattle Co. and Schmidt Family, LLC. Another son of D3, Conley Load & Heavy 410J was selected by Volk Livestock for \$25,000.
- It is a premium investment opportunity to secure a female in her entirety that offers credentials of this caliber – bid with confidence!
- Bred to calve 1/25/24 to RP/BCR EMINENCE H005 (ASA 3701500). Examined Safe.



LOT 102

- This group of ET flushmate sisters are supported by the influence of the great Conley Sheza Star D3, making them maternal sisters to countless high sellers, show ring champions, and individuals of influence.
- They are sired by LKCC Bold Stock 194F, a son of the now deceased WS Pilgrim H182U that is supported by the \$114,000 BF Miss Crysteel Tango. For nearly a decade this prolific donor dam has produced National Champion caliber Simmental seedstock. Most recently, a daughter by SO Remedy 7F was selected as the 2023 AJSA National Classic Grand Champion Cow-Calf pair for Morgan Jackson.
- 936L is the most unique in terms of her features, offering an exquisite look about her front third. She ties her neck high at the top of her blade and transitions into a bold forerib and center body.
- This is a very high quality set of ET flushmate sisters that are being led off by a big league show heifer prospect!

102 CONLEY SHEZA STAR 936L

DOB. 2/3/23 ASA. 4231224 TATTOO. 963L PB SM

WS PILGRIM H182U
LKCC BOLD VENTURE 194F
 MS CRYSTEEL VOLTAGE 194A
 MR HOC BROKER
CONLEY SHEZA STAR D3
 CONLEY SHEZA STAR Z32

CNS DREAM ON L186
 WS MARLA 276M
 SS/PRS HIGH VOLTAGE 244X
 BF MISS CRYSTEEL TANGO
 SVF STEEL FORCE S701
 JM BF H25
 WAGR DRIVER 706T
 CONLEY SHEZA STAR W32

CED	BW	WW	YW	MILK	CW	MARB	REA	API	TI
11.65	1.4	67.55	88.45	18.5	7.9	0.02	0.67	116.5	678

103 CONLEY SHEZA STAR 168L

DOB. 2/10/23 ASA. 4231225 TATTOO. 168L PB SM

WS PILGRIM H182U
LKCC BOLD VENTURE 194F
 MS CRYSTEEL VOLTAGE 194A
 MR HOC BROKER
CONLEY SHEZA STAR D3
 CONLEY SHEZA STAR Z32

CNS DREAM ON L186
 WS MARLA 276M
 SS/PRS HIGH VOLTAGE 244X
 BF MISS CRYSTEEL TANGO
 SVF STEEL FORCE S701
 JM BF H25
 WAGR DRIVER 706T
 CONLEY SHEZA STAR W32

CED	BW	WW	YW	MILK	CW	MARB	REA	API	TI
11.65	1.4	67.55	88.45	18.5	7.9	0.02	0.67	116.5	678



LOT 103

- 168L is a very cowy, soft made, sound built female that offers a balanced and maternal look from the side.
- She is much like her prolific dam, Conley Sheza Star D3, in terms of body, frame size, and density.
- A future donor prospect!

SHEZA STAR FAMILY

- 659L is extremely well balanced, big centered, long hipped, and sets to the surface with confidence when in motion.
- She is long and smooth about her front third yet offers more than enough substance from her shoulder back.
- One of the most complete, fault free females in the entire Simmental offering!



LOT 104

104 CONLEY SHEZA STAR 659L

DOB. 2/13/23 ASA. 4231226 TATTOO. 659L PB SM

WS PILGRIM H182U
LKCC BOLD VENTURE 194F
 MS CRYSTEEL VOLTAGE 194A

MR HOC BROKER
CONLEY SHEZA STAR D3
 CONLEY SHEZA STAR Z32

CNS DREAM ON L186
 WS MARLA 276M
 SS/PRS HIGH VOLTAGE 244X
 BF MISS CRYSTEEL TANGO
 SVF STEEL FORCE S701
 JM BF H25
 WAGR DRIVER 706T
 CONLEY SHEZA STAR W32

CED	BW	WW	YW	MILK	CW	MARB	REA	API	TI
11.65	1.4	67.55	88.45	18.5	7.9	0.02	0.67	116.5	678

105 CONLEY SHEZA STAR 301L

DOB. 2/25/23 ASA. 4231227 TATTOO. 301L PB SM

WS PILGRIM H182U
LKCC BOLD VENTURE 194F
 MS CRYSTEEL VOLTAGE 194A

MR HOC BROKER
CONLEY SHEZA STAR D3
 CONLEY SHEZA STAR Z32

CNS DREAM ON L186
 WS MARLA 276M
 SS/PRS HIGH VOLTAGE 244X
 BF MISS CRYSTEEL TANGO
 SVF STEEL FORCE S701
 JM BF H25
 WAGR DRIVER 706T
 CONLEY SHEZA STAR W32

CED	BW	WW	YW	MILK	CW	MARB	REA	API	TI
11.65	1.4	67.55	88.45	18.5	7.9	0.02	0.67	116.5	678

- 301L is a carbon copy of her maternal sister, Conley Sheza Star F912, the many time champion for the Norvell family that sells as lot 106.
- A beautiful profiling blaze faced female that is stout constructed from the ground up.



LKCC BOLD VENTURE 194F -
 Sire of Lots 102-105



LOT 105

SHEZA STAR F912



CONLEY SHEZA STAR F912
2020 FWSS Reserve Grand Champion Purebred Simmental Heifer



CONLEY SHEZA STAR F912
2020 OYE Grand Champion Purebred Simmental Heifer



CONLEY SHEZA STAR F912
2019 OK Beef Expo Supreme Champion Heifer

106 CONLEY SHEZA STAR F912

DOB: 4/12/18 ASA: 3446251 TATTOO: F912 PB SM

TL LEDGER
PROFIT
MISS STAR ABOVE
MR HOC BROKER
CONLEY SHEZA STAR D3
CONLEY SHEZA STAR Z32

WS PILGRIM H182U
WAGR PANARAMA 204Z
FLYING B CUT ABOVE
MISS STAR BRIGHT
SVF STEEL FORCE S701
JM BF H25
WAGR DRIVER 706T
CONLEY SHEZA STAR W32

CED	BW	WW	YW	MILK	CW	MARB	REA	API	TI
10	2	65.2	87.8	18.5	5.6	0.01	0.62	113.3	65.4

106A CONLEY SHEZA STAR 912L

DOB: 5/20/23 ASA: Pending TATTOO: 912L PB SM

RP/BCR EMINENCE H005
TL LEDGER
CONLEY SHEZA STAR F912
CONLEY SHEZA STAR D3

WLE COPACETIC E02
RP/MP BUILT TO LOVE A021

HPF QUANTUM LEAP Z95Z
CMFM JOY 022B
RUBYS WIDE OPEN 909W
RP/MP BUILT TO LOVE 076W
PROFIT
MISS STAR ABOVE
MR HOC BROKER
CONLEY SHEZA STAR Z32

CED	BW	WW	YW	MILK	CW	MARB	REA	API	TI
10.75	1.35	74	105.8	18.85	20.2	0.14	0.71	124	75

- Conley Sheza Star F912 is arguably the most well-known and admired daughter of D3. She is sired by the \$250,000 TL Ledger, therefore aligning the WAGR Panarama 204Z and Miss Star Above cow families, two of the all-time high dollar generating females in the Simmental breed.
- F912 was successfully campaigned by Madilyn Norvell to countless wins across the country. She was the 2019 Tulsa State Fair Reserve Grand Champion Purebred Simmental Heifer, 2019 OK Beef Expo Supreme Grand Champion Breeding Heifer, 2020 FWSS Reserve Grand Champion Purebred Simmental Heifer, and 2020 OYE Grand Champion Purebred Simmental Heifer.
- F912 is a full sister to Conley Sheza Star F909, the 2020 OYE Supreme Grand Champion Purebred Heifer for Finley Yochar.
- Her maternal brother, the \$100,000 Conley High Rise F3, has proven himself as one of the breed's most consistent maternal and calving ease sire options. His first calf crop yielded tremendous results that included an \$85,000 herd sire prospect out of a first calf heifer.
- F912 is a massive bodied, dense made female that is flawless on her feet and legs, and balances with a look of true maternal function.
- A definite sale feature!
- Bred to calve 3/1/24 to RP/BCR EMINENCE H005 (ASA 3701500). Examined Safe.



- Conley Sheza Star D2 is an ET flushmate sister to Conley Sheza Star Z32, backed by the famed Conley Sheza Star Z32. Sired by the triple-crown winning MR HOC Broker, this duo has the credentials to be major individuals of influence like those that can be identified throughout their lineage.

- This dark cherry red blaze faced female is stout featured, bold bodied, square built, and loaded with quality from end to end.

- The dam of D2 is a maternal sister to the \$50,000 Conley GCC Shocker C19. Conley Sheza Star Z32 is one of the premier daughters of the \$100,000 WAGR Driver 706T in existence.

- The red hided Simmental cattle continue to surge in popularity, and rightfully so when they are built like D2. Just imagine the mating options and revenue deriving possibilities that await!

- Bred to calve 1/16/24 to RP/BCR EMINENCE H005 (ASA 3701500). Examined Safe with a Heifer Pregnancy.

107 CONLEY SHEZA STAR D2

DOB. 2/15/16 ASA. 3143837 TATTOO. D2 PB SM

SVF STEEL FORCE S701
MR HOC BROKER
 JM BF H25

WAGR DRIVER 706T
CONLEY SHEZA STAR Z32
 CONLEY SHEZA STAR W32

CNS DREAM ON L186
 SVF SHEZA BEAUTY L901
 G&L BLACKFOOT 716D
 YC MISS BIK 680
 CNS DREAM ON L186
 3C MELODY M668 BZ
 B C LOOKOUT 7024
 SVF SHEZA STAR S803

CED	BW	WW	YW	MILK	CW	MARB	REA	API	TI
8.6	2.9	68.1	88.8	19.3	-3.3	-0.06	0.4	100.8	63.7

107A CONLEY SHEZA STAR 2L

DOB. 1/7/23 ASA. 4218626 TATTOO. 2L PB SM

WLE COPACETIC E02
RP/BCR EMINENCE H005
 RP/MP BUILT TO LOVE A021

MR HOC BROKER
CONLEY SHEZA STAR D2
 CONLEY SHEZA STAR Z32

HPF QUANTUM LEAP Z952
 CMFM JOY 022B
 RUBY'S WIDE OPEN 909W
 RP/MP BUILT TO LOVE 076W
 SVF STEEL FORCE S701
 JM BF H25
 WAGR DRIVER 706T
 CONLEY SHEZA STAR W32

CED	BW	WW	YW	MILK	CW	MARB	REA	API	TI
11.3	0.6	72.4	101.7	19.5	15.8	0.12	0.59	121.4	74.3



- Conley Sheza Star 2L is a daughter of D2 that is sired by RP/BCR Eminence H005, a sire that we believe in wholeheartedly. He is one of the most phenotypically impressive individuals that we have ever owned. A big footed, athletic built herd sire that has the cow family and credentials to solidify his significance in our breeding program.

- RP/BCR Eminence H005 is the homozygous black and polled Purebred son of RP/MP Built To Love A021, a foundation breeding piece in the Circle M Farms donor arsenal. He is a FULL BROTHER to the 2021 NAILE and 2022 FWSS Grand Champion Purebred Simmental Bull, Rocking P Private Stock H010.

- G575 is a maternal sister to H575. Their dam, Conley Sheza Star E575 is sired by the \$300,000 1/3 interest TL Bottomline, the 2016 American Royal and NAILE Grand Champion Purebred Simmental Bull. E575 is a maternal sister to the \$50,000 Conley GCC Shocker C19.
- Her maternal sister, H575 was the 2021 OYE Reserve Grand Champion Purebred Simmental Heifer for the Norvell family. G575 is sired by the \$200,000 MR TR Hammer 308A ET.
- Her half-blood heifer calf sired by Conley Verified 0853 sold for \$77,500 in the National Angus Bull Sale at the Cattlemen's Congress. She is confirmed back safe in calf with a heifer pregnancy sired by RP/BCR Eminence H005!
- Bred to calve 12/15/23 to CONLEY RANSOM 1810 (AAA 21074820). Examined Safe with a Heifer Pregnancy.



TL BOTTOMLINE

2017 NWSS Reserve Grand Champion Purebred Simmental Bull. \$300,000 Maternal Grand sire of Lot 108

MR TR HAMMER 308A ET

\$200,000 Sire of Lot 108

108 CONLEY SHEEZA STAR G575

DOB. 2/15/19 ASA. 3700091 TATTOO. G575 PB SM

MR NLC UPGRADE U8676
MR TR HAMMER 308A ET
 SVF/HS EXPECTING A DREAM

TL BOTTOMLINE
CONLEY SHEEZA STAR E575
 CONLEY SHEEZA STAR W32

ELLINGSON LEGACY M229
 MS NLC MOJO S6119 B
 CNS DREAM ON L186
 SVF/NJC EXPECTATION N206
 WS PILGRIM H182U
 MISS STAR ABOVE
 B C LOOKOUT 7024
 SVF SHEEZA STAR S803

CED	BW	WW	YW	MILK	CW	MARB	REA	API	TI
9.7	2.6	80.3	121	17.6	6.1	0.24	0.53	125.5	80.2

108A CONLEY SHEEZA STAR 575K

DOB. 12/15/22 ASA. 4223202 TATTOO. 575K 1/2 SM 1/2 AN

MILL BRAE IDENTIFIED 4031
CONLEY VERIFIED 0853
 CONLEY SANDY 8355

MR TR HAMMER 308A ET
CONLEY SHEEZA STAR G575
 CONLEY SHEEZA STAR E575

KOUPALS B&B IDENTITY
 MILL BRAE PRO BLACKCAP 1092
 E&B CONFEDERATE 507
 SILVEIRAS S SIS SANDY 2355
 MR NLC UPGRADE U8676
 SVF/HS EXPECTING A DREAM
 TL BOTTOMLINE
 CONLEY SHEEZA STAR W32

CED	BW	WW	YW	MILK	CW	MARB	REA	API	TI
13.6	-0.8	74.7	116.8	18.4	27.9	0.61	0.47	142.3	84.5



SHEZA STAR FAMILY



- Here is another daughter from the rookie calf crop of the \$100,000 Conley High Rise F3. Her dam is by the \$400,000 Profit and out of the cornerstone matriarch known as Conley Sheza Star W32.
- H245 is a bold centered, easy fleshing female that offers a superior build with the extra look and style from the side.
- Her heifer calf by RP/BCR Eminence H005 is certainly one to study on sale day. Another young and productive female from one of the most lucrative cow families in the breed!
- Bred to calve 3/14/24 to CONLEY RANSOM 1810 (AAA 21074820). Examined Safe.



CONLEY SHEZA STAR F507
Full Sister to Dam of Lot 109

109 CONLEY SHEZA STAR H245

DOB. 4/1/20 ASA. 3802026 TATTOO. H245 PB SM

TJ HIGH CALIBRE 556B
CONLEY HIGH RISE F3
CONLEY SHEZA STAR D3

PROFIT
CONLEY SHEEZA STAR F245
CONLEY SHEZA STAR W32

MCM TOP GRADE 018X
PRS LADY DONE RIGHT W214
MR HOC BROKER
CONLEY SHEZA STAR Z32
WS PILGRIM H182U
WAGR PANARAMA 204Z
B C LOOKOUT 7024
SVF SHEZA STAR S803

CED	BW	WW	YW	MILK	CW	MARB	REA	API	TI
10	0.5	66.6	94.7	20	12.5	0.16	0.58	126.8	72

109A CONLEY SHEZA STAR 245L

DOB. 3/1/23 ASA. 4218644 TATTOO. 245L PB SM

WLE COPACETIC E02
RP/BCR EMINENCE H005
RP/MP BUILT TO LOVE A021

CONLEY HIGH RISE F3
CONLEY SHEZA STAR H245
CONLEY SHEEZA STAR F245

HPF QUANTUM LEAP Z952
CMFM JOY 02ZB
RUBYS WIDE OPEN 909W
RP/MP BUILT TO LOVE 076W
TJ HIGH CALIBRE 556B
CONLEY SHEZA STAR D3
PROFIT
CONLEY SHEZA STAR W32

CED	BW	WW	YW	MILK	CW	MARB	REA	API	TI
10	1.3	76.7	112.4	18.8	23.6	0.23	0.68	129.9	78.5



RP/BCR EMINENCE H005
His service and progeny highlight the Simmental offering!

SHEZA STAR FAMILY

- An impressive three-quarter blood SimAngus female from the legendary Conley Sheza Star W32 that is sired by the two-time NWSS Grand Champion Purebred Simmental Bull, SC Pay The Price C11.
- 144F is a long sided, smooth made female that ties together seamlessly from end to end. She is big footed, stout boned, and travels with true athleticism.
- Much like the females that line her pedigree 144F offers superior udder quality and fleshing ease. Her March born Purebred heifer calf by the \$530,000 SO Remedy 7F is a prime example of what this female is capable of producing! The sky is the limit to generate elite Purebred seedstock with this solid black donor prospect.
- Bred to calve 2/11/24 to RP/BCR EMINENCE H005 (ASA 3701500). Examined Safe.



SC PAY THE PRICE C11

Two-Time NWSS Grand Champion Purebred Simmental Bull. Sire of Lot 110

110 CONLEY SHEZA STAR 144F

DOB. 4/23/18 ASA. 3490359 TATTOO. 144F 3/4 SM 1/4 AN

CNS PAYS TO DREAM T759
SC PAY THE PRICE C11
LLSF URABABYDOLL U194

B C LOOKOUT 7024
CONLEY SHEZA STAR W32
SVF SHEZA STAR S803

CNS DREAM ON L186
MLF BL JESSIE K336
GWS EBONYS TRADEMARK 6N
JBS ROCKIN ROBIN R194
O C C LEGEND 616L
GIBBET HILL MIGNONNE E37
SVF/NJC BUILT RIGHT N48
SVF SHEZA STAR N902

CED	BW	WW	YW	MILK	CW	MARB	REA	API	TI
9.8	1.7	68.2	99.2	20.4	32.5	0.24	0.78	106.8	68.6

110A CONLEY SHEZA STAR 144L

DOB. 3/1/23 ASA. 4218628 TATTOO. 144L PB SM

HPF/HILL UPRISING C104
SO REMEDY 7F
B&K CREAM SODA 8D

SC PAY THE PRICE C11
CONLEY SHEZA STAR 144F
CONLEY SHEZA STAR W32

LLSF UPRISING Z925
RM/MP RIGHT TO LOVE 015U
HPF QUANTUM LEAP Z952
HPF CREAM SODA A901
CNS PAYS TO DREAM T759
LLSF URABABYDOLL U194
B C LOOKOUT 7024
SVF SHEZA STAR S803

CED	BW	WW	YW	MILK	CW	MARB	REA	API	TI
12.1	1.35	75.3	118.35	20.50	36.65	0.05	0.86	114.8	74.7



CONLEY GCC SHOCKER C19

\$50,000 Maternal Brother to Lot 110



CONLEY SHEZA STAR W32

Matriarch of the "Sheza Star" Cow Family!





- Here is a direct daughter of the very prolific and profitable Conley Sheza Star W32, the B C Lookout 7024 sired daughter of SVF Sheza Star S803. With nearly 40 direct progeny recorded to her name in the ASA herdbook, W32 is a female that needs little introduction.
- The sire of E544 is the iconic W/C Loaded Up 1119Y.
- Swanson Cattle Company, Brooks Cattle, Fletcher Nichols, Dean Hansen, Knapper Cattle Company, William Price, Kaylee Langford, Emma Meeks, Finley Yocham, Kevin Lewis and Kunzler Livestock have progeny of W32 working in their respective breeding programs.
- A moderate framed, unique featured baldy female that has tremendous body capacity and dimension to accompany her balanced look of quality.
- She has worked well to sires such as MR TR Hammer 308A ET and TL Ledger. This past year she produced and raised an excellent RP/BCR Eminence H005 heifer calf that will also sell!
- Bred to calve 1/16/24 to RP/BCR EMINENCE H005 (ASA 3701500). Examined Safe.

CONLEY LEDGER H544
Son of Lot 111

111 CONLEY SHEZA STAR E544

DOB. 2/10/17 ASA. 3331387 TATTOO. E544 3/4 SM 1/4 AN

REMINGTON LOCK N LOAD54U
W/C LOADED UP 1119Y
AUBREYS BLACK BLAZE III

B C LOOKOUT 7024
CONLEY SHEZA STAR W32
SVF SHEZA STAR S803

REMINGTON ON TARGET 2S
BARTS MISS KNIGHT78E-51G
3C MACHO M450 BZ
BLAZE IV 1P
O C C LEGEND 616L
GIBBET HILL MIGNONNE E37
SVF/NJC BUILT RIGHT N48
SVF SHEZA STAR N902

CED	BW	WW	YW	MILK	CW	MARB	REA	API	TI
13.5	-0.9	59	85.6	21.5	29.3	0.13	0.85	105.4	64.3

111A CONLEY SHEZA STAR 544L

DOB. 2/1/23 ASA. 4218630 TATTOO. 544L PB SM

WLE COPACETIC E02
RP/BCR EMINENCE H005
RP/MP BUILT TO LOVE A021

W/C LOADED UP 1119Y
CONLEY SHEZA STAR E544
CONLEY SHEZA STAR W32

HPF QUANTUM LEAP Z952
CMFM JOY 022B
RUBYS WIDE OPEN 909W
RP/MP BUILT TO LOVE 076W
REMINGTON LOCK N LOAD54U
AUBREYS BLACK BLAZE III
B C LOOKOUT 7024
SVF SHEZA STAR S803

CED	BW	WW	YW	MILK	CW	MARB	REA	API	TI
12.5	0.1	71	105.2	19.6	32.3	0.22	0.82	124.9	76.3



- A stunning baldy female that is huge centered, sound built, and very eye appealing.
- This Purebred heifer calf will be very competitive for her new owner!

CONLEY SHEZA STAR E805
Full Sister to Lot 111

- Here is another “Sheza Star” derivative that is influenced by the performance oriented CDI Authority 77X. H80 is sired by the ST Genetics Simmental sire known as MG/GSC Authority W14C. Several daughters have been high sellers and individuals of influence within the Gerdes Show Cattle, Owen Bros. Cattle Company, and C-4 Land & Cattle programs respectively.

- The dam of H80 is sired by the \$200,000 MR TR Hammer 308A ET and backed by the \$100,000 WS Pilgrim H182U on the maternal side of her lineage.

- Her fourth generation dam, SVF Sheza Star S803, was a staple in the donor pen at Moore Land & Cattle, Hudson Pines Farm, Maple Lane Farm, Tolle Show Cattle, Guyer Cattle Company, and Sunset View Farms during her tenure in production.

- Proven, predictable, and profitable genetics at work!

- Bred to calve 2/11/24 to RP/BCR EMINENCE H005 (ASA 3701500). Examined Safe.



112 CONLEY SHEZA STAR H80

DOB. 2/2/20 ASA. 3802024 TATTOO. H80 PB SM

CDI AUTHORITY 77X
MG/GSC AUTHORITY W14C
 OBCC MS TAILOR 14TW

MR TR HAMMER 308A ET
CONLEY SHEZA STAR F80
 CONLEY SHEZA STAR C80

NF TRUMP S582
 CDI MS CROCKET 88T
 WESTFALL VOYAGER 721P
 OBCC MISS TAILOR 14T
 MR NLC UPGRADE U8676
 SVF/HS EXPECTING A DREAM
 WS PILGRIM H182U
 CONLEY SHEZA STAR Z911

CED	BW	WW	YW	MILK	CW	MARB	REA	API	TI
10.5	2.1	79.5	116.9	20.5	34.7	0.03	0.88	117.7	75.3

112A CONLEY SHEZA STAR 80L

DOB. 3/6/23 ASA. 4218629 TATTOO. 80L PB SM

WLE COPACETIC E02
RP/BCR EMINENCE H005
 RP/MP BUILT TO LOVE A021

MG/GSC AUTHORITY W14C
CONLEY SHEZA STAR H80
 CONLEY SHEZA STAR F80

HPF QUANTUM LEAP Z952
 CMFM JOY 02ZB
 RUBYS WIDE OPEN 909W
 RP/MP BUILT TO LOVE 076W
 CDI AUTHORITY 77X
 OBCC MS TAILOR 14TW
 MR TR HAMMER 308A ET
 CONLEY SHEZA STAR C80

CED	BW	WW	YW	MILK	CW	MARB	REA	API	TI
11.4	1.1	80.2	118.9	19.7	34.7	0.17	0.83	127.9	80.1

- The consistency of the RP/BCR Eminence H005 daughters is second to none. His progeny are built right at the surface, bold bodied, and offer a balanced and maternal look of quality.

- Another standout Purebred show heifer prospect that is bred in the purple!



CONLEY SHEZA STAR F80
 Dam of Lot 112



LADY FAMILY



- This half-blood SimAngus female is the kind that we all wish we could have a pasture full of. She is the ideal size, with an abundance of body capacity and depth, a flawless udder design, and the maternal look about her front third that will always catch your attention.
- Conley Lady G9709 is a granddaughter of the legendary MR NLC Upgrade U8676 that is backed by the B C Marathon 7022 daughter from the famed Gambles Lady 958 matron, a past NJAS Reserve Grand Champion Bred & Owned Heifer. Most notably, 958 is a full brother to the influential NAILE & NWSS Grand Champion Angus Bull, Gambles Hot Rod.
- The third generation dam of G9709 is Champion Hill Lady 703, the All-American Grand Champion Cow-Calf Pair and NAILE Grand Champion Angus Heifer.
- She has done an excellent job with her RP/BCR Eminence H005 bull calf and sells bred back the same way for a repeat performance.
- Bred to calve 1/26/24 to RP/BCR EMINENCE H005 (ASA 3701500). Examined Safe.

113 CONLEY LADY G9709

DOB. 3/15/19 ASA. 3700093 TATTOO. G9709 1/2 SM 1/2 AN

MR NLC UPGRADE U8676
TMAS MR UPGRADE 6519D
 MSTR TAMMY 9809W

B C MARATHON 7022
GAMBLES LADY 4079
 GAMBLES LADY 958

ELLINGSON LEGACY M229
 MS NLC MOJO S6119 B
 CNS DREAM ON L186
 MSTR TAMMY 7873T
 O C C KIRBY 633K
 GIBBET HILL MIGNONNE E37
 FAMOUS 7001
 CHAMPION HILL LADY 703

CED	BW	WW	YW	MILK	CW	MARB	REA	API	TI
10.4	2.8	77.1	118.6	15.5	30.9	0.15	0.66	111.2	70.1

113A CONLEY LADY EMINENCE 079L

DOB. 2/1/23 ASA. 4218641 TATTOO. 079L 3/4 SM 1/4 AN

WLE COPACETIC E02
RP/BCR EMINENCE H005
 RP/MP BUILT TO LOVE A021

TMAS MR UPGRADE 6519D
CONLEY LADY G9709
 GAMBLES LADY 4079

HPF QUANTUM LEAP Z952
 CMFM JOY 02ZB
 RUBY'S WIDE OPEN 909W
 RP/MP BUILT TO LOVE 076W
 MR NLC UPGRADE U8676
 MSTR TAMMY 9809W
 B C MARATHON 7022
 GAMBLES LADY 958

CED	BW	WW	YW	MILK	CW	MARB	REA	API	TI
10.7	2.1	80.3	121.5	16.9	32.8	0.22	0.72	121	76.7



- 079L is one of our favorite Percentage Simmental show heifer prospects. This female is stout featured, bold centered, and well balanced.
- She is supported by an elite cow family that NEVER misses!



GAMBLES LADY 4079
 Dam of Lot 113

ROSEMARY FAMILY

- H220 is a stout made half-blood SimAngus female sired by the deceased JSUL Something About Mary 8421. The dam of H220 is GCC Rosetta 613C, the \$50,000 Dameron First Class daughter that is supported by the legendary FCC Rosetta 745R. 745R is the dam of Duff Angus 011.
- 613C was selected as the 2016 NWSS Early Spring Heifer Calf Champion.
- Progeny of 613C would include the \$70,000 GCC C-4 Rosetta 587G that was selected by Clayton Brock of Florida. This past fall eight daughters averaged north of \$6,000 per head at C-4 Land & Cattle.
- A genetic gem that combines some of the most important cow families in the industry across breed lines!
- Bred to calve 1/21/24 to RP/BCR EMINENCE H005 (ASA 3701500). Examined Safe with a Heifer Pregnancy.



GCC ROSETTA 613C
Dam of Lot 114

114 C-4 ROSEMARY H220

DOB. 9/25/20 ASA. 3902665 TATTOO. H220 1/2 SM 1/2 AN

W/C RELENTLESS 32C
JSUL SOMETHING ABOUT MARY 8421
JBSF PROUD MARY

DAMERON FIRST CLASS
GCC ROSETTA 613C
FCC ROSETTA 745R

YARDLEY UTAH Y361
MISS WERNING KP 8543U
YARDLEY HIGH REGARD W242
BROOKS STEELMAGNOLIA X57
EXG RS FIRST RATE S903 R3
DAMERON NORTHERN MISS 3114
O C C MISSING LINK 830M
FCC ROSETTA 983N

CED	BW	WW	YW	MILK	CW	MARB	REA	API	TI
13.5	0.5	73.7	112.9	16.4	40	0.28	0.68	122.7	74.1

114A CONLEY ROSEMARY 220L

DOB. 2/15/23 ASA. 4223201 TATTOO. 220L 1/4 SM 3/4 AN

CONLEY SOUTH POINT 8362
CONLEY RED ZONE 1121
CONLEY SANDY 8355

JSUL SOMETHING ABOUT MARY 8421
C-4 ROSEMARY H220
GCC ROSETTA 613C

STEVENSON TURNING POINT
P R LADY 909 4200-587
E&B CONFEDERATE 507
SILVEIRAS S SIS SANDY 2355
W/C RELENTLESS 32C
JBSF PROUD MARY
DAMERON FIRST CLASS
FCC ROSETTA 745R

CED	BW	WW	YW	MILK	CW	MARB	REA	API	TI
13.7	-0.1	73	111.5	18.4	35.9	0.54	0.5	132.8	78.9



GCC C-4 ROSETTA 587G
\$70,000 Maternal Sib to Lot 114



CONLEY RED ZONE 1121
Sire of Lot 114A





RP/MP RIGHT TO LOVE 015U
 Legendary Maternal Granddam of Lot 115



HPF RIGHT TO LOVE C083
 Dam of Lot 115

115 B C R RIGHT TO LOVE H057

DOB. 2/8/20 ASA. 3858501 TATTOO. H057 PB SM

MR CCF VISION
 HTP SVF DEW THE STROKE
 HTP/SVF DURACELL T52
HPF RIGHT TO LOVE C083
 RP/MP RIGHT TO LOVE 015U

MR NLC UPGRADE U8676
 GCF MISS ELSA
 WLE POWER STROKE
 HTP SVF HONEYDEW
 CNS DREAM ON L186
 HTP SVF HONEYDEW
 SVF/NJC BUILT RIGHT N48
 PCC QUEENS VALENTINE R9

CED	BW	WW	YW	MILK	CW	MARB	REA	API	TI
13	0.6	77.8	106.5	14.9	15.4	-0.01	0.91	121.8	74.8

- Pedigree, pedigree, pedigree! B C R Right To Love H057 is one of the exciting young Purebred females to sell on September 16th.
- Sired by the deceased \$100,000 MR CCF 20-20, a sire that has been acclaimed for the daughters he has left behind. Semen is scarce, but when made available has commanded as much as \$1,000 per unit!
- The dam of H057 is HPF Right To Love C083, one of premier donors in the Buck Creek Ranch donor pen. C083 is a full sister to the legendary HPF Quantum Leap Z952, one of the breed's most impactful sires.
- H057 offers unmatched femininity, length of body, and skeletal quality. She transmitted these qualities to her RP/BCR Eminence H005 daughter that will also sell!
- Bred to calve 2/21/24 to RP/BCR EMINENCE H005 (ASA 3701500). Examined Safe.



LOT 115A

115A CONLEY RIGHT TO LOVE 057L

DOB. 4/2/23 ASA. 4218636 TATTOO. 057L PB SM

WLE COPACETIC E02
RP/BCR EMINENCE H005
 RP/MP BUILT TO LOVE A021

MR CCF 20-20
B C R RIGHT TO LOVE H057
 HPF RIGHT TO LOVE C083

HPF QUANTUM LEAP Z952
 CMFM JOY 02ZB
 RUBYS WIDE OPEN 909W
 RP/MP BUILT TO LOVE 076W
 MR CCF VISION
 HTP SVF DEW THE STROKE
 HTP/SVF DURACELL T52
 RP/MP RIGHT TO LOVE 015U

CED	BW	WW	YW	MILK	CW	MARB	REA	API	TI
11.9	1.1	81.6	117.1	16.4	25.1	0.15	0.84	128.5	80.2

116 CONLEY RIGHT TO LOVE 246L

DOB. 3/20/23 ASA. 4231228 TATTOO. 246L PB SM

PROFIT
EC REBEL 156F
 DSFF COUNTESS 357D

MR CCF 20-20
B C R RIGHT TO LOVE H057
 HPF RIGHT TO LOVE C083

WS PILGRIM H182U
 WAGR PANARAMA 204Z
 MR TR HAMMER 308A ET
 HCCO COUNTESS 119B
 MR CCF VISION
 HTP SVF DEW THE STROKE
 HTP/SVF DURACELL T52
 RP/MP RIGHT TO LOVE 015U

CED	BW	WW	YW	MILK	CW	MARB	REA	API	TI
9.5	2.9	81.8	116.4	14.05	19.95	-0.02	0.82	114.1	73.5

- 246L is an ET heifer calf out of H057 that is sired by the \$200,000 EC Rebel 156F.
- A big bodied, dense made female that is sound build and very complete.
- Top shelf cow families support her lineage!



LOT 116

KIMBERLY FAMILY

- 022H is a sleek made, ultra-attractive Purebred sired by the many time champion, WLE Copacetic E02. She is supported by the famed GCF Miss Caliente cow family, the matron of Silver Towne Farms that produced over \$1 Million in progeny sales, including the two-time NAILE Grand Champion, STF Onyx 451W.
- Her February heifer calf by RP/BCR Eminence H005 is one of the standout Purebred heifer calves that will be offered. 022H sells bred back the same way for a quick return on investment!
- She ranks top 15% CE, top 15% MCE, top 15% REA, and top 25% BW.
- Bred to calve 3/1/24 to RP/BCR EMINENCE H005 (ASA 3701500). Examined Safe.



GCF MISS CALIENTE

Famous 4th Generation Dam of Lot 117

117 B C R KIMBERLY 022H

DOB. 1/15/20 ASA. 3769717 TATTOO. 022H PB SM

HPF QUANTUM LEAP Z952
WLE COPACETIC E02
 CMFM JOY 02ZB

HOOK'S BEACON 56B
B C R KIMBERLY 035F
 STF A37D

HTP/SVF DURACELL T52
 RP/MP RIGHT TO LOVE 015U
 CIRCLE M TEJAS
 CMFM BRUSHES JOY 802Z
 HOOKS SHEAR FORCE 38K
 HOOKS ZAFIRAH 41Z
 LLSF PAYS TO BELIEVE ZU194
 STF MISS 37LA

CED	BW	WW	YW	MILK	CW	MARB	REA	API	TI
14.2	-0.1	80	116.8	23.3	30	0.25	1.06	126.2	79.9

117A CONLEY KIMBERLY 022L

DOB. 4/11/23 ASA. 4218635 TATTOO. 022L PB SM

WLE COPACETIC E02
RP/BCR EMINENCE H005
 RP/MP BUILT TO LOVE A021

WLE COPACETIC E02
B C R KIMBERLY 022H
 B C R KIMBERLY 035F

HPF QUANTUM LEAP Z952
 CMFM JOY 02ZB
 RUBYS WIDE OPEN 909W
 RP/MP BUILT TO LOVE 076W
 HPF QUANTUM LEAP Z952
 CMFM JOY 02ZB
 HOOK'S BEACON 56B
 STF A37D

CED	BW	WW	YW	MILK	CW	MARB	REA	API	TI
13	0.3	81.4	120.2	21.4	32.4	0.28	0.92	136.7	84.8

- Conley Kimberly 022L is without a doubt one of the premier heifer calves in this year's sale offering. A beautiful profiling, sleek designed female that has the balance and proportions of a future champion!
- Her neck ties in perfectly at the top of her smoothly laid in shoulder, transitioning into a bold forerib and center body shape. She is neat chested and offers the appropriate progression of depth through her rear rib and flank. She is flawless at the surface when set in motion and has been blessed with a high quality hair coat as an added bonus.
- A definite sale feature that is worth a hard look!





- 2034H is sired by the calving ease specialist at Select Sires, WLE Uno Mas X549. Her dam is SHER Rosebud 804F, a Chestnut Knockout sired daughter of the foundation donor at Sherwood Cattle Company, 83U.
- 804F is a maternal sister to the \$120,000 SHER The Wood 83F herd sire. Sherwood Rosebud 83U is a full sister to the great Cherry Knoll LSC Rosebud 401, the 2005-2006 ROV Show Heifer of the Year.
- Another full sister to 83U, SHER/LSC Rosebud 403B, was the 2015 American Royal Grand Champion Angus Heifer for Nowatzke Cattle Company.
- 806F is a full sister to 804F, sired by Chestnut Knockout 204. She was the 2019 IA Beef Expo Reserve Supreme Champion Breeding Heifer, 2019 Badger Kick-Off 5th Overall Junior Breeding Heifer and the 2019 IA State Fair Grand Champion Angus Heifer.
- A true genetic gem that offers tremendous mating flexibility!
- Bred to calve 3/10/24 to R/C SFI CREEDENCE 417J (ASA 3980387). Examined Safe.

SHER ROSEBUD 806F
Full Sister to Dam of Lot 118

118 FERREE FITZ ROSEBUD 2034H

DOB. 3/20/20 ASA. 4221653 TATTOO. 2034H 1/2 SM 1/2 AN

WLE UNO MAS X549
CNS DREAM ON L186
SHAWNEE MISS 770P

SHER ROSEBUD 804F
CHESTNUT KNOCK OUT 204
SHERWOOD ROSEBUD 83U

NICHOLS LEGACY G151
CNS SHEEZA DREAM K107W
SS GOLDMINE L42
NLC LG770
VA FIRST ROUND
CHESTNUT QUEEN LUCY 028
CHAMPION HILL FULLBACK 380
L S C SASHA 133

CED	BW	WW	YW	MILK	CW	MARB	REA	API	TI
12.7	-0.7	63.9	89.9	20	9.6	0.4	0.43	125.5	72.9

118A CONLEY ROSEBUD 203L

DOB. 3/10/23 ASA. 4223200 TATTOO. 203L 3/4 SM 1/4 AN

SO REMEDY 7F
HPF/HILL UPRISING C104
B&K CREAM SODA 8D

FERREE FITZ ROSEBUD 2034H
WLE UNO MAS X549
SHER ROSEBUD 804F

LLSF UPRISING 2925
RP/MP RIGHT TO LOVE 015U
HPF QUANTUM LEAP 2952
HPF CREAM SODA A901
CNS DREAM ON L186
SHAWNEE MISS 770P
CHESTNUT KNOCK OUT 204
SHERWOOD ROSEBUD 83U

CED	BW	WW	YW	MILK	CW	MARB	REA	API	TI
11.8	1.6	76.6	118.7	20.1	25.5	0.11	0.69	116.2	74.7



SHER ROSEBUD 806F
2019 IA Beef Expo Reserve Supreme Champion Junior Breeding Heifer



SHER/LSC ROSEBUD 403B
2015 American Royal ROV Grand Champion Angus Heifer. Full Sister to Maternal Granddam of Lot 118



LOT 119

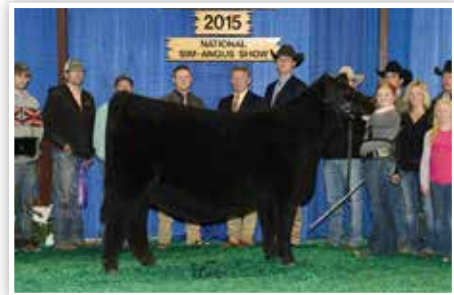

J6RA BADA BING 1602B
2015 NAILE Grand Champion Percentage Simmental Heifer
Maternal Sister to Dam of Lots 119 & 120



GF EVENING TINGE 1X
2011 American Royal ROV Grand Champion Angus Heifer
Maternal Granddam of Lots 119 & 120



LOT 120

119 CONLEY EVENING TINGE J244

DOB. 3/15/21 ASA. 4218645 TATTOO. J244 3/4 SM 1/4 AN
 TJ HIGH CALIBRE 556B
CONLEY HIGH RISE F3
 CONLEY SHEZA STAR D3
 MR TR HAMMER 308A ET
CONLEY EVENING TINGE F244
 GF EVENING TINGE 1X
 MCM TOP GRADE 018X
 PRS LADY DONE RIGHT W214
 MR HOC BROKER
 CONLEY SHEZA STAR Z32
 MR NLC UPGRADE U8676
 SVF/HS EXPECTING A DREAM
 LEACHMAN SAUGAHATCHEE 3000C
 JL EVENING TINGE 8001

CED	BW	WW	YW	MILK	CW	MARB	REA	API	TI
11.9	0.9	76.5	119	21.1	34.9	0.17	0.74	129	77

- J244 is a daughter of the \$100,000 Conley High Rise F3 that is supported by the influence of Conley Evening Tinge F244, a maternal sister to J6RA Bada Bing 1602B that is sired by the \$200,000 MR TR Hammer 308A ET.
- This three-quarter blood SimAngus female aligns the “Sheza Star” and “Evening Tinge” cow families, two of the most prolific cow families in the business!
- Her heifer calf is sired by WFL Western Hauler 138J, the extremely attractive outcross pedigreed Canadian bred sire that is owned with C-4 Land & Cattle!
- Bred to calve 3/9/24 to R/C SFI CREEDENCE 417J (ASA 3980387). Examined Safe.

120 CONLEY EVENING TINGE J30

DOB. 3/16/21 ASA. 4218646 TATTOO. J30 3/4 SM 1/4 AN
 W/C LOADED UP 1119Y
CONLEY LOADED G911
 CONLEY SHEZA STAR E911
 MR TR HAMMER 308A ET
CONLEY EVENING TINGE F30
 GF EVENING TINGE 1X
 REMINGTON LOCK N LOADS4U
 AUBREYS BLACK BLAZE III
 WS PILGRIM H182U
 CONLEY SHEZA STAR Z911
 MR NLC UPGRADE U8676
 SVF/HS EXPECTING A DREAM
 LEACHMAN SAUGAHATCHEE 3000C
 JL EVENING TINGE 8001

CED	BW	WW	YW	MILK	CW	MARB	REA	API	TI
10	1.1	72.8	108.6	18.8	37.8	0.26	0.68	116.2	75.1

- J30 is another young three-quarter blood SimAngus female that aligns the “Sheza Star” and “Evening Tinge” cow families. Sired by Conley Loaded Up G911, a direct son of the \$240,000 W/C Loaded Up 1119Y that is out of Conley Sheza Star E911.
- Her dam is F30, the MR TR Hammer 308A ET sired maternal sister to the legendary J6RA Bada Bing 1602B. Her maternal granddam, GF Evening Tinge 1X, was the 2011 American Royal ROV Grand Champion Angus Heifer.
- Her heifer calf is by the outcross Canadian Purebred Simmental sire, WFL Western Hauler 138J.
- Bred to calve 4/12/24 to B C R CLOUD 9 J001 (ASA 4168525). Examined Safe.

119A CONLEY EVENING TINGE 244L

DOB. 4/1/23 ASA. 4218662 TATTOO. 244L PB SM
 KWA LEVERAGE 136F
WFL WESTERN HAULER 138J
 WFL 2004 RED DOLL 8123F
 CONLEY HIGH RISE F3
CONLEY EVENING TINGE J244
 CONLEY EVENING TINGE F244
 CDI AUTHORITY 77X
 KWA MS WESTERN 24B
 WFL MR WESTWAY 83C
 WFL RED DOLL LADY 2004Z
 TJ HIGH CALIBRE 556B
 CONLEY SHEZA STAR D3
 MR TR HAMMER 308A ET
 GF EVENING TINGE 1X

CED	BW	WW	YW	MILK	CW	MARB	REA	API	TI
12.4	0.7	67.6	106.3	23.3	29.4	0.01	0.74	123.2	69.8

120A CONLEY EVENING TINGE 30L

DOB. 4/1/23 ASA. 4218663 TATTOO. 30L PB SM
 KWA LEVERAGE 136F
WFL WESTERN HAULER 138J
 WFL 2004 RED DOLL 8123F
 CONLEY LOADED G911
CONLEY EVENING TINGE J30
 CONLEY EVENING TINGE F30
 CDI AUTHORITY 77X
 KWA MS WESTERN 24B
 WFL MR WESTWAY 83C
 WFL RED DOLL LADY 2004Z
 W/C LOADED UP 1119Y
 CONLEY SHEZA STAR E911
 MR TR HAMMER 308A ET
 GF EVENING TINGE 1X

CED	BW	WW	YW	MILK	CW	MARB	REA	API	TI
11.3	0.9	66	101.5	22.1	30.8	0.05	0.72	117.4	69.2

MAGGIE FAMILY



• 37J is a high quality half-blood SimAngus female that was selected from RJ Cattle Company. She is sired by a W/C Relentless 32C son and backed by the influence of MCC Blackout 404.

• Maternal sibs to 37J would include Daines I'm A Ten 81Z, campaigned by Whitney Walker, and PY Miss Maggie 37A, shown by Kiersten Jass.

• Bred to calve 3/9/24 to R/C SFI CREEDENCE 417J (ASA 3980387). Examined Safe with a Heifer Pregnancy.



R/C SFI CREEDENCE 417J

2023 Cattleman's Congress Grand Champion Purebred Simmental Bull. Service sire to several females throughout the offering!

121 MISS MAGGIE 37J

DOB. 4/18/21 ASA. 4040946 TATTOO. 37J 1/2 SM 1/2 AN

W/C RELENTLESS 32C
DRAKE BULL A75F
 DRAKE GLORIA X75A

MCC BLACKOUT 404
DAINES MISS MAGGIE 37U
 DAINES MISS MAGGIE 141S

YARDLEY UTAH Y361
 MISS WERNING KP 8543U
 ELM-MOUND/GS STANDSALONE
 LLSF GLORY GIRL TOO X75
 B E B JUNEAU 104
 RILEY FLAT IDEAL 839
 DAINES LEGEND 76P
 DAINES MISS MAGGIE 141M

CED	BW	WW	YW	MILK	CW	MARB	REA	API	TI
13.3	-0.1	62	85.8	19.9	18.2	0.19	0.45	107.5	65.6

121A CONLEY MAGGIE 37L

DOB. 4/20/23 ASA. 4223203 TATTOO. 37L 1/4 SM 3/4 AN

MILL BRAE IDENTIFIED 4031
CONLEY VERIFIED 0853
 CONLEY SANDY 8355

DRAKE BULL A75F
MISS MAGGIE 37J
 DAINES MISS MAGGIE 37U

KOUPALS B&B IDENTITY
 MILL BRAE PRO BLACKCAP 1092
 E&B CONFEDERATE 507
 SILVEIRAS S SIS SANDY 2355
 W/C RELENTLESS 32C
 DRAKE GLORIA X75A
 MCC BLACKOUT 404
 DAINES MISS MAGGIE 141S

CED	BW	WW	YW	MILK	CW	MARB	REA	API	TI
14	-0.8	68.9	104.5	18.8	33.9	0.58	0.43	132.8	78.3



BLITZ FAMILY

- 201J is a beautiful profiling SimGenetic female that offers superior udder quality, flexibility, and quality from the profile.
- She is sleek fronted, neat chested, and smooth shouldered, all the while maintaining the extra dimension and density through her mid rib that adds to her balanced look.
- She is sired by ETR Blitz 208E, the 2018 American Royal Grand Champion Purebred Simmental Bull. The dam of 201J is a GOET I80 sired daughter of the highly decorated JSUL Who Dat Lady 2037Z, one of the great ASHW Who Da Man daughters in existence.
- A very high quality female with a standout heifer calf sired by THSF Lover Boy B33 that will also sell!
- Bred to calve 1/29/24 to RP/BCR EMINENCE H005 (ASA 3701500). Examined Safe with a Heifer Pregnancy.



122 CONLEY WHO'S BLITZING 201J

DOB: 3/7/21 ASA: 4236550 TATTOO: 201J 1/2 SM 1/4 MA

PROFIT
ETR BLITZ 208E
HCCO COUNTESS 167C

GOET I-80
TSSC WHO'S DRIVIN 711E ET
JSUL WHO DAT LADY 2037Z

WS PILGRIM H182U
WAGR PANARAMA 204Z
MR CCF VISION
WW3 COUNTESS 167Y
COWAN'S ALL 4M
BPF MILEY 80T
ASHW WHO DA MAN
JSUL 6640

CED	BW	WW	YW	MILK	CW	MARB	REA	API	TI
9.75	2.7	66.55	99.85	15.05	27.35	0.33	0.65	102.5	68.0

122A CONLEY LOVE TO BLITZ 201L

DOB: 3/20/23 ASA: 4236551 TATTOO: 201L 3/4 SM 1/8 MA / LOW CHI

HTP/SVF DURACELL T52
THSF LOVER BOY B33
RP/MP RIGHT TO LOVE 015U

ETR BLITZ 208E
CONLEY MISS BLITZ 201J
TSSC WHO'S DRIVIN 711E ET

CNS DREAM ON L186
HTP SVF HONEYDEW
SVF/NJC BUILT RIGHT N48
PCC QUEENS VALENTINE R9
PROFIT
HCCO COUNTESS 167C
GOET I-80
JSUL WHO DAT LADY 2037Z

CED	BW	WW	YW	MILK	CW	MARB	REA	API	TI
11.3	1.35	77.95	112	21.5	13.9	0.30	0.75	134.7	81.9



ETR BLITZ 208E

2018 American Royal Grand Champion Purebred Simmental Bull. Sire of Lot 122



JSUL WHO DAT LADY 2037Z

Maternal Granddam of Lot 122



LUCY FAMILY



- F49 is a sharp featured daughter of the \$400,000 Profit that is backed by the influence of S Sis Lucy 718Y, the GCC Black Watch 847T sired daughter of MSU Lucy 830. MSU Lucy 830 was the 2009 Arizona National Grand Champion Angus and Supreme Champion Overall Breeds for the Schnoor family.
- A full sister to MSU Lucy 830, LCCC Lucy 131, is the dam of LCCC Lucy All Star 1231. 1231 was the 2013-2014 Reserve ROV Show Heifer of the Year for Sankey's 6N Ranch, Doug Satree Angus, and Little Cedar Cattle Co.
- This female is supported by a pedigree rich in tradition.
- Bred to calve 1/31/24 to RP/BCR EMINENCE H005 (ASA 3701500). Examined Safe.



CONLEY B C R TULSA KING K49

2023 Cattlemen's Congress Division Champion Percentage Simmental Bull

123 CONLEY LUCY F49

DOB. 3/1/18 ASA. 3700087 TATTOO. F49 1/2 SM 1/2 AN

PROFIT WS PILGRIM H182U CNS DREAM ON L186
 WAGR PANARAMA 204Z WS MARLA 276M
 GCC BLACK WATCH 849T 3C MELODY M668 BZ
S SIS LUCY 718Y O C C PRIMROSE 932L
 MSU LUCY 830 S A V NET WORTH 4200
 SUMMITCREST LUCY L021

CED	BW	WW	YW	MILK	CW	MARB	REA	API	TI
7.3	2.1	68.5	96.4	13.9	26.6	0.29	0.42	111.9	67.8

123A CONLEY LUCY 49L

DOB. 1/15/23 ASA. 4218640 TATTOO. 49L 3/4 SM 1/4 AN

SO REMEDY 7F HPF/HILL UPRISING C104
 B&K CREAM SODA 8D
CONLEY LUCY F49 LLSF UPRISING Z925
 S SIS LUCY 718Y RP/MP RIGHT TO LOVE 015U
 HPF QUANTUM LEAP Z952
 HPF CREAM SODA A901
 WS PILGRIM H182U
 WAGR PANARAMA 204Z
 GCC BLACK WATCH 849T
 MSU LUCY 830

CED	BW	WW	YW	MILK	CW	MARB	REA	API	TI
10.5	1.5	75	116.7	17.1	34	0.06	0.68	113.1	72.4



CONLEY B C R TULSA KING K49

Son of Lot 123



MSU LUCY 830

2009 NAILE Reserve Grand Champion Angus Heifer. Maternal Granddam of Lot 123

CHARISMA FAMILY

- E254 was our selection from Griswold Cattle Company, a direct daughter of the \$50,000 Conley GCC Shocker C19. She is supported by the "Charisma" cow family that originated in the ETR program of Kansas.
- A maternal brother to E254 is working in the Reimann Ranch program of South Dakota.
- Elite calving ease genetics that position her among top 10% of the breed for CE and top 3% for BW.
- She is sleek made, massive bodied, and always does a great job bringing a high quality calf to the weaning pen. She has an exceptional daughter by RP/BCR Eminence H005 and is confirmed safe in calf with a full sib heifer pregnancy on board!
- Bred to calve 1/26/24 to RP/BCR EMINENCE H005 (ASA 3701500). Examined Safe with a Heifer Pregnancy.



CONLEY GCC SHOCKER C19
\$50,000 Sire of Lot 124

124 **GCC CHARISMA E254**

DOB. 12/17/17 ASA. 3424031 TATTOO. E254 PB SM

MR TR HAMMER 308A ET
CONLEY GCC SHOCKER C19
CONLEY SHEZA STAR W32

SVF STEEL FORCE S701
ETR GCC CHARISMA A415
ETR CHARISMA X418

MR NLC UPGRADE U8676
SVF/HS EXPECTING A DREAM
B C LOOKOUT 7024
SVF SHEZA STAR S803
CNS DREAM ON L186
SVF SHEZA BEAUTY L901
ETR CHARISMA T614
ETR MISS MEYER T514

CED	BW	WW	YW	MILK	CW	MARB	REA	API	TI
15.1	-2.9	56.4	69.9	18.4	9.3	0.08	0.36	118.1	67.2

124A **CONLEY CHARISMA 254L**

DOB. 2/18/23 ASA. 4218643 TATTOO. 254L PB SM

WLE COPACETIC E02
RP/BCR EMINENCE H005
RP/MP BUILT TO LOVE A021

CONLEY GCC SHOCKER C19
GCC CHARISMA E254
ETR GCC CHARISMA A415

HPF QUANTUM LEAP Z952
CMFM JOY 02ZB
RUBY'S WIDE OPEN 909W
RP/MP BUILT TO LOVE 076W
MR TR HAMMER 308A ET
CONLEY SHEZA STAR W32
SVF STEEL FORCE S701
ETR CHARISMA X418

CED	BW	WW	YW	MILK	CW	MARB	REA	API	TI
12.4	-0.1	72.3	100.8	17.6	22	0.18	0.57	124.9	76

- Conley Charisma 254L is an ultra cowy, bold centered, dense made daughter of RP/BCR Eminence H005. Her dam was out pick of the females a few years back from Griswold Cattle Company.
- She offers a low input, easy fleshing look of maternal excellence.
- Tremendous udder quality runs in the family!





- H254 is a direct daughter of GCC Charisma E254, the Conley GCC Shocker C19 daughter from the "Charisma" cow family. This bold ribbed, moderate framed half-blood SimAngus female is sired by the \$70,000 member of the illustrious sire lineup at Genex, Stevenson Turning Point.
- She offers an elite genomic profile that positions her among the top 5% of the breed for CE and top 4% for BW.
- This female offers an outcross pedigree, allowing for the mating flexibility to create an elite SimGenetic calving ease herd sire prospect.
- Bred to calve 2/18/24 to RP/BCR EMINENCE H005 (ASA 3701500). Examined Safe with a Bull Pregnancy.



STEVENSON TURNING POINT
Sire of Lot 125

125 CONLEY JELLY H254

DOB. 1/10/20 ASA. 3802032 TATTOO. H254 1/2 SM 1/2 AN

PLATTEMERE WEIGH UP K360
STEVENSON TURNING POINT
STEVENSON PRIDE I167X

CONLEY GCC SHOCKER C19
GCC CHARISMA E254
ETR GCC CHARISMA A415

SITZ UPWARD 307R
BARBARA OF PLATTEMERE 337
S A V BISMARCK 5682
FSHK PRIDE 180
MR TR HAMMER 308A ET
CONLEY SHEZA STAR W32
SVF STEEL FORCE S701
ETR CHARISMA X418

CED	BW	WW	YW	MILK	CW	MARB	REA	API	TI
18.1	-4	65.5	94.3	18.7	29.3	0.29	0.4	123.5	72.8

125A CONLEY JELLY 255L

DOB. 2/28/23 ASA. 4218634 TATTOO. 255L 3/4 SM 1/4 AN

WLE COPACETIC E02
RP/BCR EMINENCE H005
RP/MP BUILT TO LOVE A021

STEVENSON TURNING POINT
CONLEY JELLY H254
GCC CHARISMA E254

HPF QUANTUM LEAP 2952
CMFM JOY 02ZB
RUBY'S WIDE OPEN 909W
RP/MP BUILT TO LOVE 076W
PLATTEMERE WEIGH UP K360
STEVENSON PRIDE I167X
CONLEY GCC SHOCKER C19
ETR GCC CHARISMA A415

CED	BW	WW	YW	MILK	CW	MARB	REA	API	TI
14	-0.7	76.6	112.6	18	32	0.3	0.59	128.2	79.1

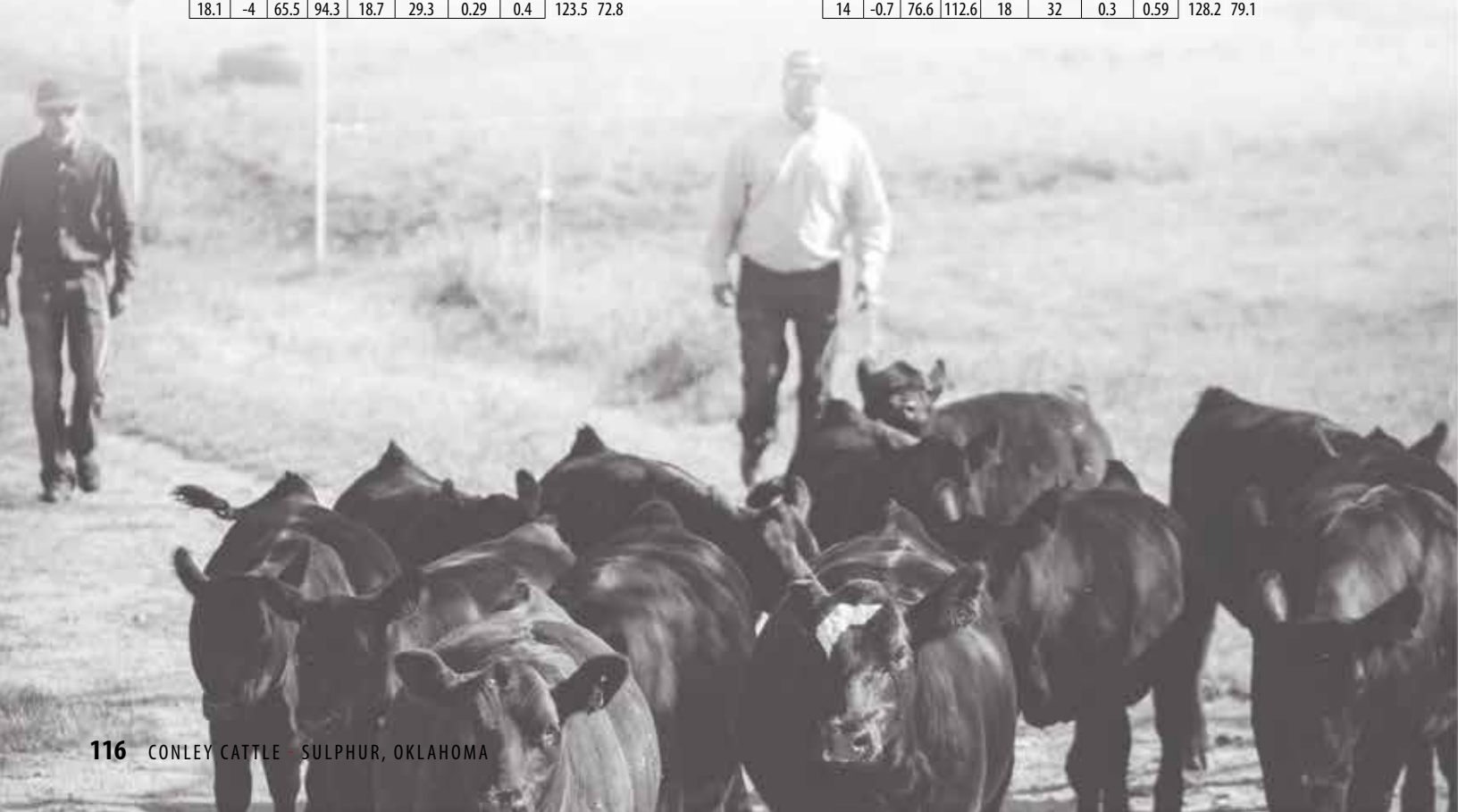

- A top producing daughter of the triple-crown winning MR HOC Broker that is backed by the influence of the legendary WAGR Dream Catcher 03R, making her a three-quarter sister in blood to WAGR Panorama 204Z, the dam of the \$400,000 Profit!
- K970, her daughter by LKCC Bold Venture 194F is one of the featured females within the bred heifer offering.
- She sells alongside her February heifer calf by RP/BCR Eminence H005, the full brother to the 2023 FWSS Grand Champion Purebred Simmental Bull, Rocking P Private Stock H010!
- Bred to calve 4/11/24 to B C R CLOUD 9 J001 (ASA 4168525). Examined Safe.



MR HOC BROKER

Triple Crown Winning Sire of Lot 126

126 CHANTILLY LACE 970B

DOB. 2/17/14 ASA. 2880306 TATTOO. 970B PB SM

MR HOC BROKER
SVF STEEL FORCE S701
JM BF H25

WERNING PANORAMA 9706W
WAGR DREAM CATCHER 03R
MISS WERNING 706T

CNS DREAM ON L186
SVF SHEZA BEAUTY L901
G&L BLACKFOOT 716D
YC MISS BIK B80
CNS DREAM ON L186
3C MELODY M668 BZ
WS P16
MISS WERNING 401P

CED	BW	WW	YW	MILK	CW	MARB	REA	API	TI
5.1	2.9	67.6	98.4	19.1	7.1	-0.07	0.53	97.4	63.5

126A CONLEY CHANTILLY LACE 470L

DOB. 2/1/23 ASA. 4231229 TATTOO. 470L PB SM

RP/BCR EMINENCE H005
WLE COPACETIC E02
RP/MP BUILT TO LOVE A021

CHANTILLY LACE 970B
MR HOC BROKER
WERNING PANORAMA 9706W

HPF QUANTUM LEAP Z952
CMFM JOY 02ZB
RUBYS WIDE OPEN 909W
RP/MP BUILT TO LOVE 076W
SVF STEEL FORCE S701
JM BF H25
WAGR DREAM CATCHER 03R
MISS WERNING 706T

CED	BW	WW	YW	MILK	CW	MARB	REA	API	TI
8.3	1.75	74.8	110.7	19.15	56.45	0.1	0.67	115.9	73.9

- Conley Chantilly Lacy 470L is one of the most eye catching females in the Simmental division. Her perfectly etched blaze face is further enhanced by the extra volume and capacity that she offers.
- She is elegant about her front third, strong topped, and big hipped. A unique Purebred heifer calf that has the credentials to be a force on the tan bark!



B C R CLOUD 9 J011

Service sire to several females throughout the offering!

The following females are the dams of the bull calves that we will be retaining for our Annual Bull Sale on February 10, 2024. These bull calves will be available for viewing the week of the sale.

SPRING BRED COWS

Lots 127-140

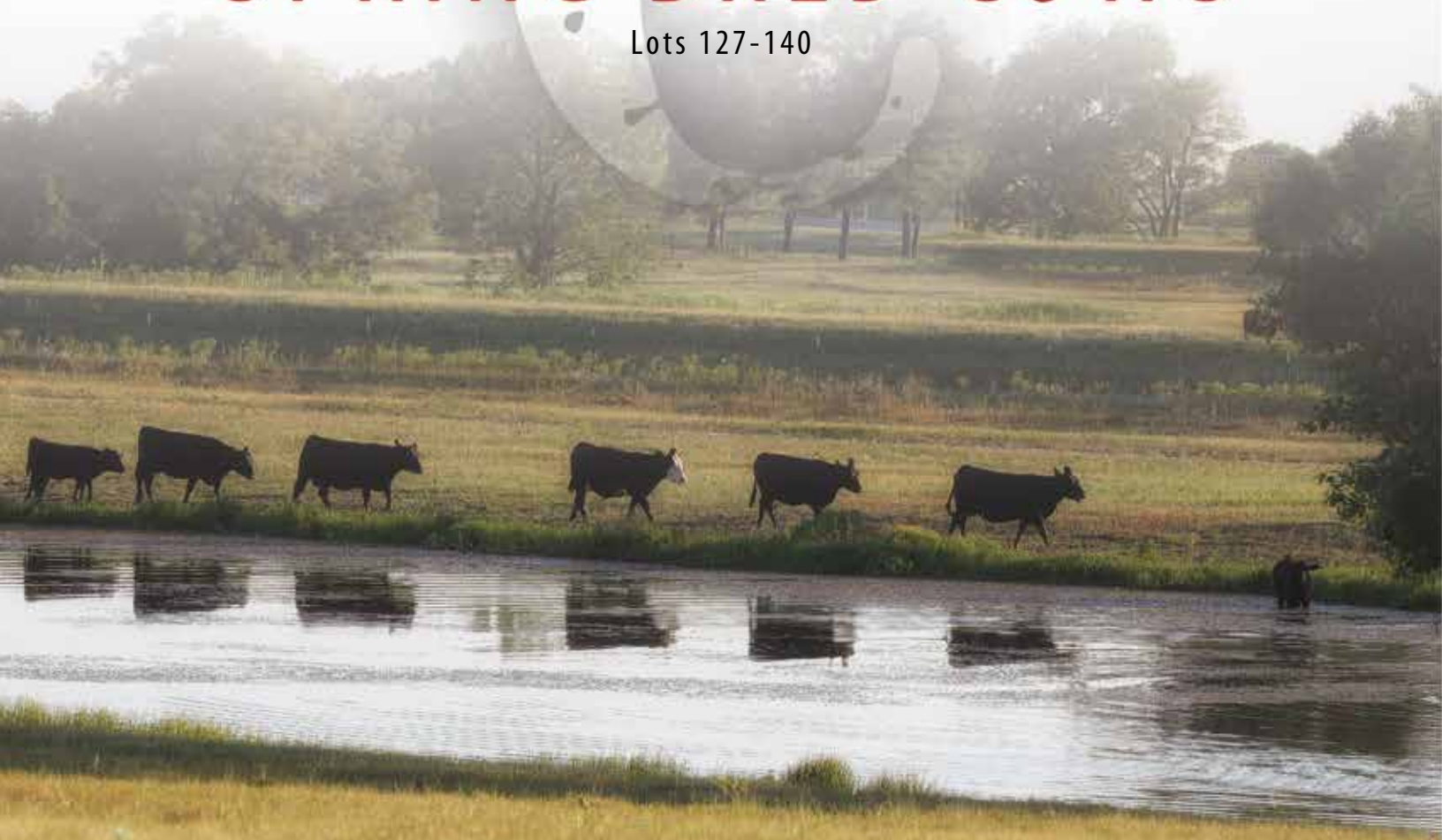



WAGR PANARAMA 204Z
 Legendary Dam of Lot 127



SO REMEDY 7F
 \$530,000 Sire of Lot 127



SWSN PRESTIGE 34K
 Full Brother to Lot 127

127 SWSN PANARAMA 51J

DOB. 4/3/21 ASA. 3939182 TATTOO. 51J PB SM

SO REMEDY 7F HPF/HILL UPRISING C104
 B&K CREAM SODA 8D
WAGR PANARAMA 204Z MR HOC BROKER
 3C MELODY M668 BZ

LLSF UPRISING Z925
 RP/MP RIGHT TO LOVE 015U
 HPF QUANTUM LEAP Z952
 HPF CREAM SODA A901
 SVF STEEL FORCE S701
 JM BF H25
 HART SUBZERO G322
 3C CROCUS G374 BZ

CED	BW	WW	YW	MILK	CW	MARB	REA	API	TI
7.6	3.9	82.4	129.2	21.2	31.2	-0.11	0.94	103.7	72

- SWSN Panarama 51J is without a doubt one of the most impressive females to ever set foot in Sulphur, Oklahoma regardless of breed. She is sired by the \$530,000 record selling SO Remedy 7F and a direct daughter of WAGR Panarama 204Z, one of the highest dollar generating females in the history of the Simmental breed.
- Maternal sibs to 51J would include the \$400,000 Profit and \$350,000 Justified. The \$130,000 Panarama 52C was the 2016 NAILE and 2017 NWSS Reserve Grand Champion Purebred Simmental heifer for Miranda Raitel and Herbster Angus Farm. Panarama 451C is another full sister to Profit was selected by Herbster Angus Farm for \$200,000. A full brother to 51J was selected by Caldwell Cattle Company of Texas for \$15,000 this past year.
- SWSN Panarama 900G is a maternal sister to 51J that is one of the rising stars in the Freking Cattle donor pen. She is the dam of the \$210,000 FRKG Victory 78J that was purchased by Bruhn Cattle Company. FRKG Victory 78J anchored the 2022 Cattleman's Congress Grand Champion Pen of Five Purebred Simmental Bulls. 900G has produced 6 head that have averaged more than \$51,000 per head during her first two years of production!
- Opportunities like this only present themselves in dispersal sale settings, and there is no denying the generating power that lies within! SWSN Panarama 51J has a stellar bull calf at side by RP/BCR Eminence H005 that offers herd bull credentials. We look for this female to make a major impact as she follows in the footsteps of her dominant donor dam. Invest in the future of your breeding program with a true cornerstone dam!

• Bred to calve 2/1/24 to CONLEY LEAD THE WAY 0738 (AAA 19881255). Examined Safe.



128 CLARKE BLK JANE FONDA 14J

DOB. 1/10/21 ASA. 4053966 TATTOO. CFFI 14J PB SM

PROFIT

WS PILGRIM H182U

WAGR PANARAMA 204Z

W/C LOADED UP 1119Y

RPCC BLK JANE FONDA 231F

RPCC RED JANE DOE 224D

CNS DREAM ON L186
 WS MARLA 276M
 MR HOC BROKER
 3C MELODY M668 BZ
 REMINGTON LOCK N LOADS4U
 AUBREYS BLACK BLAZE III
 CDI AUTHORITY 77X
 RPCC RED MARYJANE 207S

CED	BW	WW	YW	MILK	CW	MARB	REA	API	TI
6.3	4.6	75.5	107.9	16.6	18.3	0.01	0.78	108.1	68.2

- This Purebred Simmental female is sired by the \$400,000 Profit and backed by a daughter of the popular W/C Loaded Up 1119Y who sold for \$240,000 in the 2017 Embryos on Snow to Griswold Cattle Company.
- Her maternal granddam is a CDI Authority 77X daughter bred in the River Point Cattle Company program in Canada.
- She is due to calve in late January to RP/BCR Eminence H005, the son of the many time National Champion, RP/MP Built To Love A021!
- Bred to calve 1/19/24 to RP/BCR EMINENCE H005 (ASA 3701500). Examined Safe.



PROFIT

\$400,000 Sire of Lot 128 & Maternal Brother to Lot 127



129 CONLEY SHEZA STAR H911

DOB. 4/15/20 ASA. 3961085 TATTOO. H911 PB SM

CONLEY HIGH RISE F3
 TJ HIGH CALIBRE 556B
 CONLEY SHEZA STAR D3
CONLEY SHEZA STAR E911
 WS PILGRIM H182U
 CONLEY SHEZA STAR Z911

MCM TOP GRADE 018X
 PRS LADY DONE RIGHT W214
 MR HOC BROKER
 CONLEY SHEZA STAR Z32
 CNS DREAM ON L186
 WS MARLA 276M
 EXAR LUTTON 1831
 SVF SHEZA STAR S803

CED	BW	WW	YW	MILK	CW	MARB	REA	API	TI
10.8	0.2	64.6	89.4	20.6	17.9	0.26	0.47	126.2	73.3

- Conley Sheza Star H911 is a maternal sister to Conley Loaded Up G911 from the WS Pilgrim H182U sired daughter of Z911.
- H911 is sired by the \$100,000 Conley High Rise F3, therefore aligning the strong maternal influence of SVF Sheza Star S803 on both sides of her pedigree.
- She is a bold ribbed, easy fleshing female that offers tremendous look and balance.
- Her bull calf at side is sired by the \$530,000 record selling Simmental bull that sold in the 2021 Embryos on Snow sale to Freking Cattle.
- Bred to calve 1/29/24 to RP/BCR EMINENCE H005 (ASA 3701500). Examined Safe.



LOT 129

130 CONLEY SHEZA STAR H3

DOB. 5/15/20 ASA. 3802023 TATTOO. H3 PB SM

TL LEDGER
 PROFIT
 MISS STAR ABOVE
CONLEY SHEZA STAR D3
 MR HOC BROKER
 CONLEY SHEZA STAR Z32

WS PILGRIM H182U
 WAGR PANARAMA 204Z
 FLYING B CUT ABOVE
 MISS STAR BRIGHT
 SVF STEEL FORCE S701
 JM BF H25
 WAGR DRIVER 706T
 CONLEY SHEZA STAR W32

CED	BW	WW	YW	MILK	CW	MARB	REA	API	TI
10.1	2	64.9	87.2	18.8	5.5	0	0.61	112.7	65

- Conley Sheza Star H3 is full sister to Conley Sheza Star F912, the 2020 FWSS Reserve Grand Champion Purebred Simmental Heifer for Madilyn Norvell.
- She is sired by the \$250,000 TL Ledger, a maternal brother to TL Bottomline that is quickly making a name for himself as one of the great Profit sons in the breed.
- A maternal sister to TL Ledger by TJ High Calibre 556B, STN Miss Star Light, recently raised the \$510,000 GPG Cornerstone 1K.
- H3 is a maternal sister to the \$100,000 Conley High Rise F3, a calving ease specialist at Hartman Cattle Company.
- She is also a maternal sister to 758K and 737K, two of the featured females in the bred heifer division.
- Bred to calve 4/11/24 to B C R CLOUD 9 J001 (ASA 4168525). Examined Safe.



LOT 130

131 CONLEY SHEZA STAR E70

DOB. 2/15/17 ASA. 3331380 TATTOO. E70 3/4 SM 1/4 AN

WS PILGRIM H182U
 CNS DREAM ON L186
 WS MARLA 276M
CONLEY SHEZA STAR W32
 B C LOOKOUT 7024
 SVF SHEZA STAR S803

NICHOLS LEGACY G151
 CNS SHEZA DREAM K107W
 ELLINGSON BLACKPERFECTOR
 GW MISS PASQUE 651F
 O C C LEGEND 616L
 GIBBET HILL MIGNONNE E37
 SVF/NUC BUILT RIGHT N48
 SVF SHEZA STAR N902

CED	BW	WW	YW	MILK	CW	MARB	REA	API	TI
12.7	2.1	69.3	94.4	19.4	3.4	0.17	0.65	108	67.6

- Conley Sheza Star E70 is an exciting young SimAngus female that is sired by the now deceased WS Pilgrim H182U, one of the all-time great maternal breeding bulls in the business.
- Another direct daughter of the famed Conley Sheza Star W32, the cornerstone female of the SimGenetic program in Sulphur, Oklahoma.
- E70 is the dam of the \$10,000 Conley High Roller H70, a son of Conley High Rise F3 that was selected by Steinbronn Farms of Iowa.
- She has an exceptional bull calf at side by RP/BCR Eminence H005, a son of the cornerstone donor at Circle M Farms, RP/MP Built To Love A021.
- Bred to calve 4/9/24 to B C R CLOUD 9 J001 (ASA 4168525). Examined Safe.



LOT 131



- Conley Evening Tinge F333 is a member of the famed GF Evening Tinge 1X cow family, responsible for countless high sellers, show ring champions, and individuals of influence within the Angus and SimAngus breeds.
- A full sister to Conley Evening Tinge F333 was the 2019 MN State Fair Supreme Champion Junior Breeding Heifer for Jake Jackson.
- J6RA Tinge 6546D is another maternal sister to F333 by MR HOC Broker that was the 2017 American Royal Grand Champion for Sara Sullivan.
- Another maternal sister, J6RA Ms Rachael 712B commanded \$120,000. The maternal granddam of F333, GF Evening Tinge 1X was the 2011 American Royal ROV Grand Champion Angus Heifer.
- A SimGenetic female that offers a pedigree rich in predictability!



• Bred to calve 2/1/24 to RP/BCR EMINENCE H005 (ASA 3701500). Examined Safe with a Bull Pregnancy.

CKCC BOBBI JEAN 8830F
2019 MN State Fair Supreme Champion Junior Breeding Heifer. Full Sister to Lot 132

132 CONLEY EVENING TINGE F333

DOB. 3/1/18 ASA. 3700079 TATTOO. F333 1/2 SM 1/2 AN

MR NLC UPGRADE U8676
MR TR HAMMER 308A ET
SVF/HS EXPECTING A DREAM

ELLINGSON LEGACY M229
MS NLC MOJO S6119 B
CNS DREAM ON L186
SVF/NJC EXPECTATION N206
N BAR EMULATION EXT
LEACHMAN B C 7100
JUSTAMERE 253 BADA BING 4065
HF EVENING TINGE 57R

LEACHMAN SAUGAHATCHEE 3000C
GF EVENING TINGE 1X
JL EVENING TINGE 8001

CED	BW	WW	YW	MILK	CW	MARB	REA	API	TI
13	1.7	77.5	116.8	19.1	42	0.23	0.61	106.4	73.8

133 C-4 BLACKBIRD 221J

DOB. 1/31/21 ASA. 3939993 TATTOO. 221J 1/2 SM 1/2 AN

WS PILGRIM H182U
PROFIT
WAGR PANARAMA 204Z

DAMERON FIRST CLASS
LIMESTONE BLACKBIRD Y520
BC BLACKBIRD EMBLAZON139

CNS DREAM ON L186
WS MARLA 276M
MR HOC BROKER
3C MELODY M668 BZ
EXG RS FIRST RATE S903 R3
DAMERON NORTHERN MISS 3114
O C C JUST RIGHT 619J
O C C BLACKBIRD 796F

CED	BW	WW	YW	MILK	CW	MARB	REA	API	TI
8.5	2.9	70.3	100.8	13.5	20.4	0.29	0.49	107.6	68.2



- A tremendous profiling daughter of the \$400,000 Profit that is supported by some of the most important and influential individuals within the Angus breed! C-4 Blackbird 221J is a big ribbed, neat featured, perfect uddered half-blood that is backed by a Dameron First Class daughter from the cow family that produced the great BC 7022 Raven 7965.
- The dam of 221J has maternal sibs working at Laffin Ranch in Kansas, and R&R Farms in Louisiana.
- Her balanced silhouette is further complimented by a perfect udder design. She has done an excellent job with her bull calf that is a grandson of the legendary CCR Cowboy Cut 5048Z and backed by the famed "Sheza Star" cow family.
- Bred to calve 2/8/24 to RP/BCR EMINENCE H005 (ASA 3701500). Examined Safe.



CONLEY C-4 BLACKBIRD 9841
Maternal Sister to Lot 133

- H038 is sired by the popular B C R Perfect Vision, a many-time National Champion that was selected as the 2019 FWSS Reserve Grand Champion Percentage Simmental Bull as a calf. He was also the 2019 American Royal Grand Champion Percentage Simmental Bull, 2019 American Royal Reserve Grand Champion Percentage Simmental Bull, and 2020 FWSS Grand Champion Percentage Simmental Bull.
- A maternal sister to H083 is working for Adam St. Germain of Minnesota.
- Her bull calf is a powerhouse, sired by RP/BCR Eminence H005.
- Bred to calve 2/11/24 to RP/BCR EMINENCE H005 (ASA 3701500). Examined Safe with a Heifer Pregnancy.



B C R MS BROKER J086
Maternal Sister to Lot 134

134 B C R MS BROKER H038

DOB. 1/17/20 ASA. 3858471 TATTOO. H038 PB SM

B C R PERFECT VISION
MR CCF 20-20
HSF CALLIE D613

LANG MS BROKER
MR HOC BROKER
LANG MISS GOLDMINE

MR CCF VISION
HTP SVF DEW THE STROKE
EXAR CLASSEN 1422B
HSF CARMELLA B410
SVF STEEL FORCE 5701
JM BF H25
SS GOLDMINE L42
BS MISS BLACKMAN 2170R

CED	BW	WW	YW	MILK	CW	MARB	REA	API	TI
7.7	2.7	70.8	100.5	15.7	23.8	0.07	0.81	113.7	69.2

135 B C R QUEEN MOTHER H039

DOB. 1/18/20 ASA. 3858472 TATTOO. H039 1/2 SM 1/2 AN

HILB/SHER DATA BREACH
HILB ORACLE C033R
SHER GLITTER TIME 012X

BALDCO QUEEN MOTHER 466
JMB TRACTION 292
BALDCO QUEEN MOTHER 113

LLSF UPRISING Z925
SS BABYS BREATH P035
HTP SVF IN DEW TIME
HHSF BLACK GLITTER
SITZ TOP GAME 561X
JMB EMULOTA 013
S A V MUSTANG 9134
BALDCO QUEEN MOTHER 128

CED	BW	WW	YW	MILK	CW	MARB	REA	API	TI
13.1	-0.1	78.1	121.6	20	36.5	0.33	0.54	127.3	79.5

- This half-blood SimAngus female is sired by the 2018 NAILE and 2019 NWSS Grand Champion Purebred Simmental Bull, HILB/SHER Data Breach.
- Her dam is a JMB Traction 292 daughter out of an S A V Mustang 9134 sired female from the "Queen Mother" cow family raised by the Tiedeman family of Nebraska, this beauty traces to the Pathfinder Dam, A&B Queen Mother 1177.
- The fourth generation dam of H039, A&B Queen Mother 1177, is the maternal granddam of Baldco Mainstay, a member of the Alta Genetics lineup.
- Bred to calve 3/14/24 to R/C SFI CREEDENCE 417J (ASA 3980387). Examined Safe.



HILB/SHER DATA BREACH

2018 NAILE & 2019 NWSS Grand Champion Purebred Simmental Bull. Sire of Lot 135



- B C R Caliente 005G is sired by 5T Power Chip 4790, the 2016 FWSS ROV Reserve Grand Champion Angus Bull. She is a half-blood SimAngus female that is from one of the highest dollar generating cow families in the history of the breed.
- She is a member of the GCF Miss Caliente cow family, the matron of Silver Towne Farms that produced over \$1 Million in progeny sales, including the two-time NAILE Grand Champion, STF Onyx 451W.
- Her three-quarter blood heifer calf by RP/BCR Eminence H005 only adds validity to the generating potential that this female offers!
- Bred to calve 4/16/24 to B C R CLOUD 9 J001 (ASA 4168525). Examined Safe.



GCF MISS CALIENTE
Famous Maternal Granddam of Lot 136

136 B C R CALIENTE 005G

DOB. 1/12/19 ASA. 3627939 TATTOO. 005G 1/2 SM 1/2 AN

EXAR BLUE CHIP 1877B
ST POWER CHIP 4790
ST MISS WIX 8002
LLSF UPRISING Z925
B C R CALIENTE E127
GCF MISS CALIENTE

DAMERON FIRST CLASS
GREENS PRINCESS 1012
B C MATRIX 4132
CIRCLE OAK MISS WIX 4014
HEADS UP 20X ET
LLSF UNTOUCHABLE U925
SAC MR MT 73G
SS ME TOO L06

CED	BW	WW	YW	MILK	CW	MARB	REA	API	TI
11.9	0.7	71.6	108.2	18	27.3	0.41	0.59	119.2	76.2

137 CONLEY ROSIE H176

DOB. 3/15/20 ASA. 3802038 TATTOO. H176 3/4 SM 1/4 AN

PROFIT
TL LEDGER
MISS STAR ABOVE
WAGR DRIVER 706T
MS ROSIE DRIVER 735Y
TRAVELER ROSE 301

WS PILGRIM H182U
WAGR PANARAMA 204Z
FLYING B CUT ABOVE
MISS STAR BRIGHT
CNS DREAM ON L186
3C MELODY M668 BZ
T&S MR STOCK 365 875Z
MISS NORTHLANDER

CED	BW	WW	YW	MILK	CW	MARB	REA	API	TI
8.8	2.2	66.9	93.9	16.4	20.3	0.28	0.58	111.8	67.5



- H176 is sired by the \$250,000 TL Ledger and further supported by the \$100,000 WAGR Driver 706T, one of the most influential legacy sires at Hartman Cattle Company.
- The dam of H176, Ms Rosie Driver 735Y, was the 2012 American Royal Grand Champion Percentage Simmental Heifer for the Spencer family of Nebraska.
- The Profit influence back to a WAGR Driver 706T daughter is a genetic combination that never misses! This young and productive 3/4 blood SimAngus female is just a generation away from producing elite Purebred seedstock.
- Bred to calve 3/14/24 to R/C SFI CREEDENCE 417J (ASA 3980387). Examined Safe.



MS ROSIE DRIVER 1786Y
2012 American Royal Grand Champion Percentage Simmental Heifer. Dam of Lot 137

138 GANA MISS KATIE 1C

DOB. 4/20/15 ASA. 3007435 TATTOO. 1C 3/4 SM 1/4 AN

MR HOC BROKER
JM BF H25

SVF STEEL FORCE S701

STEWART KATIE 110Z
SCC PRIDE 101U

CNS DREAM ON L186
SVF SHEZA BEAUTY L901
G&L BLACKFOOT 716D
YC MISS BIK B80
CNS DREAM ON L186
3C MELODY M668 BZ
SCC LINCOLN 13L
SANDY BAR PRIDE 133M

CED	BW	WW	YW	MILK	CW	MARB	REA	API	TI
5.1	5.8	72.9	98.8	18.2	14.2	-0.04	0.71	80.7	58.9

- Gana Miss Katie 1C is sired by the triple-crown winning MR HOC Broker and backed by the foundation donor dam for Gana Farms, Stewart Katie 110Z.
- 1C was a featured lot in the 2015 Hartman Cattle Company Customer Appreciation Female Sale where she commanded \$102,000.
- A full sister to 1C, Hillary 1B, is a cornerstone donor for Henthorn Cattle Company of Ohio.
- Bred to calve 5/1/24 to B C R CLOUD 9 J001 (ASA 4168525). Examined Safe.



LOT 138

139 BROOKS MISS MARIE H33A

DOB. 3/10/20 ASA. 3796705 TATTOO. H33A 1/2 SM 1/4 MA 1/4 AN

CONLEY HIGH VOLTAGE B322
CONLEY SHEZA STAR Z32

SS/PRS HIGH VOLTAGE 244X

RSRS MARIE 33A

HEAT WAVE
DAKT MARIE LEBOU

HTP/SVF DURACELL T52
KENCO MILEY COTTONTAIL
WAGR DRIVER 706T
CONLEY SHEZA STAR W32
BHCS HEAT SEEKER 23G
FAW TERRI
BKMT DESIGN
FCC MS MAINE 541E

CED	BW	WW	YW	MILK	CW	MARB	REA	API	TI
7.6	3.1	56.8	84.8	15.3	12.7	0.21	0.71	92.5	59.1

- H33A is a smooth made, ultra-maternal female that is sired by Conley High Voltage B322, a maternal brother to D2 and D3 sired by SS/PRS High Voltage 244X.
- Sleek made and long fronted, this half-blood female offers a look of balance and quality.
- She sells with a high quality summer born heifer calf by RP/BCR Eminence H005!
- Bred to calve 2/23/24 to RP/BCR EMINENCE H005 (ASA 3701500). Examined Safe.



LOT 139

140 CONLEY MISS CHARLO 1227

DOB. 3/2/21 ASA. 4231231 TATTOO. 1227 ANGUS PLUS

COLEMAN CHARLO 0256
BOHI ABIGALE 6014

O C C PAXTON 730P

DUFF ANGUS PLUS

DUFF ANGUS 011
DUFF ANGUS PLUS

OCC FOCUS 813F
OCC BLACKBIRD 736K
SITZ TRAVELER 8180
SAV ABIGALE 6062
DUFF NEW EDITION 6108
FCC ROSETTA 745R
DUFF ANGUS PLUS
DUFF ANGUS PLUS

CED	BW	WW	YW	MILK	CW	MARB	REA	API	TI
14.8	-1.6	63.3	106.2	22.4	21.6	0.49	0.06	109.9	65.7

- 1227 is a beautiful profiling daughter of the impressive Coleman Charlo 0256 that is an Angus Plus. She is perfect uddered, bold bodied, and smooth made – the perfect match for a Purebred Simmental bull to generate elite half-blood seedstock.
- Very angular, with a strong maternal look!
- Bred to calve 5/3/24 to B C R CLOUD 9 J001 (ASA 4168525).



LOT 140



SPRING BRED HEIFERS

Lots 141-154





141 FLAR SWEET DREAMS 229K ET

DOB. 4/14/22 ASA. 4128765 TATTOO. 229K PB SM

W/C RELENTLESS 32C
JSUL SOMETHING ABOUT MARY 8421
 JBSF PROUD MARY

UDE PROFIT 67F
UDE ALWAYS DREAMING 288H
 JBSF ALWAYS DREAMING

YARDLEY UTAH Y361
 MISS WERNING KP 8543U
 YARDLEY HIGH REGARD W242
 BROOKS STEELMAGNOLIA X57
 PROFIT
 TJSC KANSA 823B
 MR HOC BROKER
 KA DREAM COMETRUE Z234

CED	BW	WW	YW	MILK	CW	MARB	REA	API	TI
11.1	1.7	78.1	114.7	17.9	27	-0.01	0.86	115.5	73.9

- An absolute knockout in terms of quality and pedigree alike, 229K is a sale feature that is supported by a royal pedigree that is lined in purple.
- This red hided Purebred is sired by the late JSUL Something About Mary 8421 and backed by a past sale feature at Udell Cattle Company that was purchased by Fletcher Larsen of Nebraska.
- The dam of 229K, UDE Always Dreaming 288H, is a daughter of UDE Profit 67F "Code Red". He is the Profit son from TJSC Kansa 823B, the 2015 AJSA National Classic Reserve Grand Champion Purebred Heifer that was selected as the Reserve Triple Crown Winning female during the 2015-2016 show season behind the legendary JS Black Satin 9B "Boots".
- Elite pedigree with the credentials to be a BIG TIME contributor to any program that puts her to work!
- Bred to calve 1/21/24 to CONLEY RED ZONE 1121 (AAA 20147378). Examined Safe.



FLAR SWEET DREAMS 229K ET
 2023 Cattlemen's Congress Reserve Division Champion



CONLEY RED ZONE 1121
 Service sire to Lot 141



- The Simmental bred heifer division is stacked with quality, pedigree, and unrivaled generating potential. Proven and predictable cow families can be identified on both sides of the lineage that supports the offering. 737K is the first of two ET flushmate sisters that are full sibs to the popular Conley High Rise F3.
- Sired by the \$400,000 TJ High Calibre 556B, this pair of sisters are from the famed "Sheza Star" cow family that has been a cornerstone in many programs for over a decade.
- 737K is a blaze faced female that is unmatched in terms of center body shape and dimension. Both sides of her lineage have been noted for generating superior udder quality and maternal prowess.



- A maternal sister was successfully campaigned to countless wins throughout Oklahoma by the Norvell family.

- Bred to calve 2/23/24 to RP/BCR EMINENCE H005 (ASA 3701500). Examined Safe.

CONLEY SHEZA STAR D3

Dam of Lots 142 & 143 – She Sells as Lot 101

142 CONLEY SHEZA STAR 737K

DOB. 1/4/22 ASA. 4218648 TATTOO. 737K PB SM

MCM TOP GRADE 018X
TJ HIGH CALIBRE 556B
 PRS LADY DONE RIGHT W214

MR HOC BROKER
CONLEY SHEZA STAR D3
 CONLEY SHEZA STAR Z32

MR NLC UPGRADE U8676
 MCM 513R
 WELSHS DEW IT RIGHT067T
 SC SHOAL CREEK LADY T90
 SVF STEEL FORCE S701
 JM BF H25
 WAGR DRIVER 706T
 CONLEY SHEZA STAR W32

CED	BW	WW	YW	MILK	CW	MARB	REA	API	TI
9.9	2.1	77.8	118	23.4	28.9	0.2	0.79	138.9	78.5

143 CONLEY SHEZA STAR 758K

DOB. 1/2/22 ASA. 4218647 TATTOO. 758K PB SM

MCM TOP GRADE 018X
TJ HIGH CALIBRE 556B
 PRS LADY DONE RIGHT W214

MR HOC BROKER
CONLEY SHEZA STAR D3
 CONLEY SHEZA STAR Z32

MR NLC UPGRADE U8676
 MCM 513R
 WELSHS DEW IT RIGHT067T
 SC SHOAL CREEK LADY T90
 SVF STEEL FORCE S701
 JM BF H25
 WAGR DRIVER 706T
 CONLEY SHEZA STAR W32

CED	BW	WW	YW	MILK	CW	MARB	REA	API	TI
9.9	2.1	77.8	118	23.4	28.9	0.2	0.79	138.9	78.5

- 758K is the solid black ET flushmate sister to 737K. She is unrivaled in terms of stoutness and genuine power. This extra big footed, stout boned female is square built, robust bodied, and dense from end to end.
- Much like her dam, Conley Sheza Star D3, we anticipate these full sisters by TJ High Calibre 556B to mature into role model brood cows.
- The two full sisters to Conley High Rise F3 will be "must see" attractions on sale day!
- Bred to calve 4/15/24 to B C R CLOUD 9 J001 (ASA 4168525). Examined Safe.



CONLEY HIGH RISE F3

\$100,000 Full Brother to Lots 142 & 143



144 CONLEY SHEZA STAR K544

DOB. 4/5/22 ASA. 4218651 TATTOO. K544 PB SM

WS PILGRIM H182U
LKCC BOLD VENTURE 194F
 MS CRYSTEEL VOLTAGE 194A

W/C LOADED UP 1119Y
CONLEY SHEZA STAR E544
 CONLEY SHEZA STAR W32

CNS DREAM ON L186
 WS MARLA 276M
 SS/PRS HIGH VOLTAGE 244X
 BF MISS CRYSTEEL TANGO
 REMINGTON LOCK N LOADS4U
 AUBREYS BLACK BLAZE III
 B C LOOKOUT 7024
 SVF SHEZA STAR S803

CED	BW	WW	YW	MILK	CW	MARB	REA	API	TI
13.9	-0.3	65.5	91.7	19.6	20	0.11	0.77	120.9	71.7

- Conley Sheza Star K544 is one of the premier bred heifers within the Simmental division. She is sired by the resident herdsire for Conley Cattle and C-4 Land & Cattle, LKCC Bold Venture 194F.
- The dam of LKCC Bold Venture 194F is a daughter of the famed BF Miss Crysteel Tango, one of the highest dollar generating females in the Simmental breed. LKCC Bold Venture 194F is a three-quarter brother in blood to the \$100,000 Firefly 311A, the 2014 AJSA National Classic Reserve Grand Champion and 2014 American Royal Grand Champion.
- Other progeny from BF Miss Crysteel Tango would include the \$120,000 Lady Di, \$70,000 VCL LKCC Dagger 650D, \$35,000 LKCC Miss Crysteel's Remedy 44J, and \$27,500 GPG Foremost 417K.
- K544 is feminine and refined about her front third yet offers a bold and three-dimension center body shape with tremendous depth and sweep to her rear rib and flank.
- Without a doubt, one of the exciting young Purebred females to sell this fall!
- Bred to calve 4/12/24 to B C R CLOUD 9 J001 (ASA 4168525). Examined Safe.



CONLEY SHEZA STAR E544

Dam of Lot 144 – She Sells as Lot 111



CONLEY LEDGER H544

Maternal brother to Lot 144



- This star headed beauty is another daughter of LKCC Bold Venture 194F. Her dam is sired by MG/GSC Authority W14C and backed by a daughter of the \$200,000 MR TR Hammer 308A ET daughter known as F80.
- She is long hipped, square built, and smooth made while offering a highly maternal and well balanced look for the side.
- Cow families of major significance can be identified throughout her lineage!
- Bred to calve 4/10/24 to B C R CLOUD 9 J001 (ASA 4168525). Examined Safe.



CONLEY SHEZA STAR H80

Dam of Lot 145 – She Sells as Lot 112

145 CONLEY SHEZA STAR K80

DOB. 3/5/22 ASA. 4218653 TATTOO. K80 PB SM

LKCC BOLD VENTURE 194F
 WS PILGRIM H182U
 MS CRYSTEEL VOLTAGE 194A

CONLEY SHEZA STAR H80
 MG/GSC AUTHORITY W14C
 CONLEY SHEZA STAR F80

CNS DREAM ON L186
 WS MARLA 276M
 SS/PRS HIGH VOLTAGE 244X
 BF MISS CRYSTEEL TANGO
 CDI AUTHORITY 77X
 OBCC MS TAILOR 14TW
 MR TR HAMMER 308A ET
 CONLEY SHEZA STAR C80

CED	BW	WW	YW	MILK	CW	MARB	REA	API	TI
11.7	1.8	77.6	109.8	19	22.5	0.06	0.78	119.8	75

146 CONLEY SHEZA STAR K245

DOB. 3/22/22 ASA. 4223781 TATTOO. K245 1/2 SM 1/2 AN

VZR 24 KARAT 2012
 SCC SCH 24 KARAT 838
 NORDS FOREVER LADY 8122

CONLEY SHEZA STAR H245
 CONLEY HIGH RISE F3
 CONLEY SHEEZA STAR F245

SCC TRADITION OF 24
 FCF PROVEN QUEEN 419
 B C LOOKOUT 7024
 NORDS FOREVER LADY 541
 TJ HIGH CALIBRE 556B
 CONLEY SHEZA STAR D3
 PROFIT
 CONLEY SHEZA STAR W32

CED	BW	WW	YW	MILK	CW	MARB	REA	API	TI
8.3	1.6	71.05	103.8	18.55	24.35	0.25	0.34	109.8	68.7



- K245 is a granddaughter of the popular SCC SCH 24 Karat 838 and from the prolific “Sheza Star” cow family that has been instrumental in the development of the Simmental breeding program at Conley Cattle.
- The dam of K245 is one of the first daughters by the \$100,000 Conley High Rise F3 to enter production. She is beautiful uddered, bold ribbed, and easy fleshing. The maternal side of her pedigree is line bred to the great Conley Sheza Star W32.
- Bred to calve 1/31/24 to RP/BCR EMINENCE H005 (ASA 3701500). Sexed Female Semen. Examined Safe.



CONLEY SHEZA STAR H245

Dam of Lot 146 – She Sells as Lot 109

- A sleek made, ultra-attractive daughter of the \$400,000 TJ High Calibre 556B that is out of a TL Ledger sired dam that is further influenced by the late WAGR Driver 706T. She will be a true maternal masterpiece when she enters production, combining some of the great breeding bulls in the Simmental breed.
- The maternal granddam of K176 is Ms Rosie Driver 735Y, the 2012 American Royal Grand Champion Percentage Simmental Heifer.
- Expect this female to have a textbook udder design!
- Bred to calve 3/14/24 to R/C SFI CREEDENCE 417J (ASA 3980387). Examined Safe.



R/C SFI CREEDENCE 417J

2023 Cattlemen's Congress Grand Champion Purebred Simmental Bull. Service sire to several females throughout the offering!

147 CONLEY ROSIE K176

DOB. 3/12/22 ASA. 4218650 TATTOO. K176 PB SM

MCM TOP GRADE 018X
TJ HIGH CALIBRE 556B
 PRS LADY DONE RIGHT W214

TL LEDGER
CONLEY ROSIE H176
 MS ROSIE DRIVER 735Y

MR NLC UPGRADE U8676
 MCM 513R
 WELSHS DEW IT RIGHT067T
 SC SHOAL CREEK LADY T90
 PROFIT
 MISS STAR ABOVE
 WAGR DRIVER 706T
 TRAVELER ROSE 301

CED	BW	WW	YW	MILK	CW	MARB	REA	API	TI
9.5	2.2	81	127.1	22.1	36.3	0.36	0.73	145.2	84.3

148 CONLEY CHANTILLY LACE K970

DOB. 1/20/22 ASA. 4231234 TATTOO. K970 PB SM

WS PILGRIM H182U
LKCC BOLD VENTURE 194F
 MS CRYSTEEL VOLTAGE 194A

MR HOC BROKER
CHANTILLY LACE 970B
 WERNING PANORAMA 9706W

CNS DREAM ON L186
 WS MARLA 276M
 SS/PRS HIGH VOLTAGE 244X
 BF MISS CRYSTEEL TANGO
 SVF STEEL FORCE S701
 JM BF H25
 WAGR DREAM CATCHER 03R
 MISS WERNING 706T

CED	BW	WW	YW	MILK	CW	MARB	REA	API	TI
9.35	1.9	70.7	99.25	18.55	0.01	0.01	0.6	109.9	69.1

- A sharp featured blaze faced daughter of LKCC Bold Venture 194F that is backed by the influence of the triple-crown winning MR HOC Broker that traces to the influence of WAGR Dream Catcher 03R.
- The third generation dam of K970, Miss Werning 706T, has been a cornerstone female in the famed Werning Cattle Company program. Progeny from 706T would include W/C Lock N Load 706Z, a former herd sire for Wicks Cattle Company in North Dakota.
- The correctness of her joint angles, skeletal quality, and presence is what sets her apart from the crowd!
- Bred to calve 1/31/24 to RP/BCR EMINENCE H005 (ASA 3701500). Sexed Female Semen. Examined Safe.



LKCC BOLD VENTURE 194F
 Sire of Lots 148 - 151



- K333 is a homozygous polled daughter of LKCC Bold Venture 194F. Her dam is a maternal sister to the great J6RA Bada Bing 1602B, the 2015 American Royal and 2015 NAILE Grand Champion Percentage Simmental Heifer.
- Her maternal granddam, GF Evening Tinge 1X, was the 2011 American Royal ROV Grand Champion Angus Heifer.
- Another maternal sister to K333 by MR HOC Broker was selected as the 2018 IL State Fair Supreme Champion Junior Breeding Heifer.
- Bred to calve 3/29/24 to B C R CLOUD 9 J001 (ASA 4168525). Examined Safe.

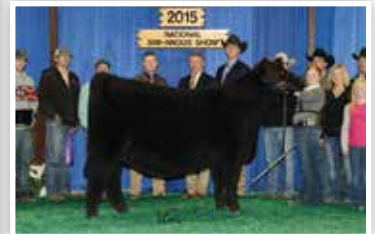

J6RA BADA BING 1602B
2015 NAILE Grand Champion Percentage Simmental Heifer. Maternal Sister to Dam of Lot 149

149 CONLEY EVENING TINGE K333

DOB. 3/7/22 ASA. 4218649 TATTOO. K333 3/4 SM 1/4 AN

WS PILGRIM H182U CNS DREAM ON L186
LKCC BOLD VENTURE 194F WS MARLA 276M
 MS CRYSTEEL VOLTAGE 194A SS/PRS HIGH VOLTAGE 244X
 BF MISS CRYSTEEL TANGO
CONLEY EVENING TINGE F333 MR TR HAMMER 308A ET
 GF EVENING TINGE 1X MR NLC UPGRADE U8676
 LEACHMAN SAUGAHATCHEE 3000C
 JL EVENING TINGE 8001

CED	BW	WW	YW	MILK	CW	MARB	REA	API	TI
13.4	1.1	75.8	108.1	18.5	26	0.15	0.64	119	75.9

150 C-4 BOLD BLACKBIRD 14K

DOB. 2/9/22 ASA. 4089894 TATTOO. 14K 1/2 SM 1/4 AN 1/4 MA

WS PILGRIM H182U CNS DREAM ON L186
LKCC BOLD VENTURE 194F WS MARLA 276M
 MS CRYSTEEL VOLTAGE 194A SS/PRS HIGH VOLTAGE 244X
 BF MISS CRYSTEEL TANGO
GCC BLACKBIRD 410G ET NMR MATERNAL MADE
 GCC BLACKBIRD A604 BPF MERCEDES BENZ 131U
 NMR 0-04X
 IRISH WHISKEY
 GCC BLACKBIRD 756S

CED	BW	WW	YW	MILK	CW	MARB	REA	API	TI
10.8	1.9	64.6	91.9	15.9	17.2	0.08	0.68	89.2	62.3



- 14K is another big bodied, bold centered daughter of LKCC Bold Venture 194F that is extra stout at the ground. Her dam is GCC Blackbird 410G ET, a daughter of the \$300,000 NMR Maternal Made that is supported by an Irish Whiskey dam from the impressive O C C Blackbird 841L.
- This female has the potential to raise three-quarter blood Simmental or Maintainer progeny depending on how you choose to mate her.
- Her lineage would include some of the most influential individuals in the business, regardless of breed composition!
- Bred to calve 1/26/24 to RP/BCR EMINENCE H005 (ASA 3701500). Sexed Female Semen. Examined Safe.



GCC BLACKBIRD A604
Maternal Granddam of Lot 150

- A high volume Purebred daughter of LKCC Bold Venture 194F that offers a balanced number profile with calving ease and low birth genetics built in. She ranks top 20% of the breed for CE and top 15% BW.
- Her dam is a daughter of the \$50,000 Conley GCC Shocker C19 that is supported by the SVF Steel Force S701 influence.
- A low input type female with tremendous upside!
- Bred to calve 2/23/24 to RP/BCR EMINENCE H005 (ASA 3701500). Examined Safe with a Heifer Pregnancy.



GCC CHARISMA E254

Dam of Lot 151 – She Sells as Lot 124

151 CONLEY CHARISMA K254

DOB. 3/13/22 ASA. 4218654 TATTOO. K254 PB SM

LKCC BOLD VENTURE 194F
MS CRYSTEEL VOLTAGE 194A

CONLEY GCC SHOCKER C19
G**CC CHARISMA E254**
ETR GCC CHARISMA A415

CNS DREAM ON L186
WS MARLA 276M
SS/PRS HIGH VOLTAGE 244X
BF MISS CRYSTEEL TANGO
MR TR HAMMER 308A ET
CONLEY SHEZA STAR W32
SVF STEEL FORCE S701
ETR CHARISMA X418

CE	BW	WW	YW	MILK	CW	MARB	REA	API	TI
13.3	-0.1	67.9	89	17.3	9.7	0.08	0.52	118.7	71

152 WALLACE LUCY 1189J

DOB. 10/23/21 ASA. 4039510 TATTOO. 1189J 1/2 SM 1/2 AN

LLSF PAYS TO BELIEVE ZU194
S**JW EXIT 44 7111E**
CMB YOLANDA Y658

PENNERS-CC DOUBLE BLACK 2257
W**ALLACE LUCY 4105**
THOMAS LUCY 6564

CNS PAYS TO DREAM T759
LLSF URABABYDOLL U194
SVF/NJC BUILT RIGHT N48
RSF MS FORCE 471S
P R BLACK FRIDAY 0244
P R 629 205-554
S A V 8180 TRAVELER 004
THOMAS LUCY 0704

CE	BW	WW	YW	MILK	CW	MARB	REA	API	TI
11.5	1.1	71.5	106.5	20.7	39.7	0.17	0.48	111	68.8

- 1189J is a beautiful profiling, smooth made, sound built daughter of SJW Exit 44 7111E, the LLSF Pays To Believe ZU194 son of the many-time champion, CMB Yolanda Y658.
- The dam of 1189J is Wallace Lucy 4105, a member of the Thomas Lucy 6564 cow family at Wallace Cattle Company. This same cow family has produced countless high sellers and champions, including Wallace Lucy 8132, a granddaughter of 6564. 8132 was a division champion at the 2020 Fort Worth Stock Show and recently produced a daughter that was selected as a Reserve Division Champion at the 2023 NJAS in Grand Island, NE.
- The SJW Exit 44 7111E progeny continue to impress with maturity, we anticipate this female to be a role model brood cow.
- Bred to calve 3/19/24 to R/C SFI CREEDENCE 417J (ASA 3980387). Examined Safe.



WALLACE LUCY 8132
2020 FWSS Senior Calf Champion
Product of the "Lucy" Cow Family!





- Very attractive, sleek made granddaughter of the great SCC SCH 24 Karat 838 that is backed by the influential "Rosebud" cow family that has yielded ROV Show Heifer of the Year winners, National Champions, high sellers, and now influential individuals in production.
- The maternal granddam of K203 is SHER Rosebud 804F, a member of the very prolific Chestnut Knock Out 204 x Sherwood Rosebud 83U mating. A full sib to 804F is SHER/LSC Rosebud 403B, the 2015 American Royal ROV Grand Champion Angus Heifer.
- Bred to calve 4/9/24 to B C R CLOUD 9 J001 (ASA 4168525). Examined Safe.



SHER ROSEBUD 806F

Full Sister to Maternal Granddam of Lot 153

153 CONLEY ROSEBUD K203

DOB. 3/20/22 ASA. 4223780 TATTOO. K203 1/2 SM 1/2 AN

SCC SCH 24 KARAT 838
VZR 24 KARAT 2012
 NORDS FOREVER LADY 8122

WLE UNO MAS X549
FERREE FITZ ROSEBUD 2034H
 SHER ROSEBUD 804F

SCC TRADITION OF 24
 FCF PROVEN QUEEN 419
 B C LOOKOUT 7024
 NORDS FOREVER LADY 541
 CNS DREAM ON L186
 SHAWNEE MISS 770P
 CHESTNUT KNOCK OUT 204
 SHERWOOD ROSEBUD 83U

CE	BW	WW	YW	MILK	CW	MARB	REA	API	TI
9.85	0.95	69.1	103.35	19.95	23.3	0.39	0.17	108.1	70.8

154 CONLEY QUEEN MOTHER K039

DOB. 2/5/22 ASA. 4218652 TATTOO. K039 3/4 SM 1/4 AN

HTP/SVF DURACELL T52
THSF LOVER BOY B33
 RP/MP RIGHT TO LOVE 015U

HILB/SHER DATA BREACH
B C R QUEEN MOTHER H039
 BALDCO QUEEN MOTHER 466

CNS DREAM ON L186
 HTP SVF HONEYDEW
 SVF/NJC BUILT RIGHT N48
 PCC QUEENS VALENTINE R9
 HILB ORACLE C033R
 SHER GLITTER TIME 012X
 JMB TRACTION 292
 BALDCO QUEEN MOTHER 113

CE	BW	WW	YW	MILK	CW	MARB	REA	API	TI
13.2	-0.2	81.9	122.2	24.7	29	0.36	0.63	141.1	86.7



- K039 is a product of multiple NWSS Grand Champions, aligning some of the most elite cow families in the Simmental breed.
- A direct daughter of the 2016 NWSS Grand Champion Purebred Simmental Bull, THSF Lover Boy B33, this three-quarter blood female is backed by a huge bodied, stout made half-blood female bred in the Buck Creek Ranch program.
- H039 is sired by the 2018 NAILE and 2019 NWSS Grand Champion Purebred Simmental Bull. Her dam is the result of the JMB Traction 292 x SAV Mustang 9134 genetic combination.
- Bred to calve 4/3/24 to B C R CLOUD 9 J001 (ASA 4168525). Examined Safe.



B C R QUEEN MOTHER H039

Dam of Lot 154 – She Sells as Lot 136

TABLE OF CONTENTS

PGS. 136-145 - Maine-Anjou Division

PGS. 145-149 - Chianina Division

PGS. 150-151 - Red Angus Division

PGS. 152-157 - Charolais Division

PG. 158 - Gelbvieh Division

ALL OTHER BREEDS



JELLY YUM 109J ET

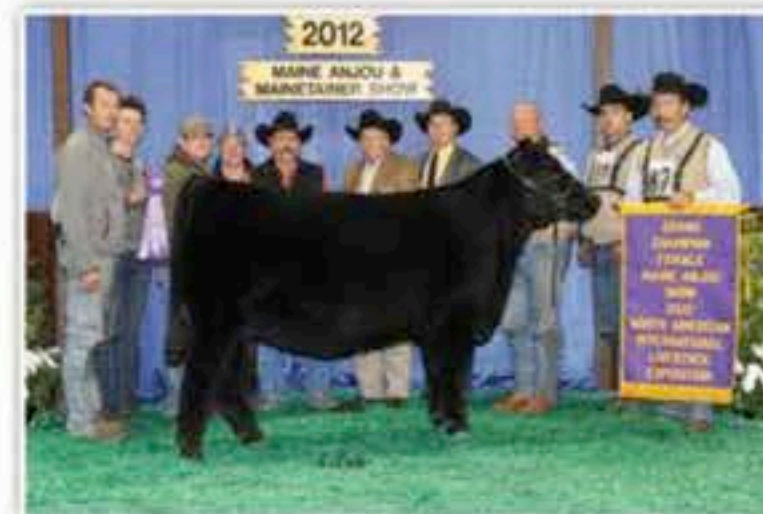

CMCC YUM 105
2012 NAILE Grand Champion Maine-Anjou Heifer. Dam of Lot 160



DUP FEATURE 801 ET
2019 NWSS Grand Champion Maine-Anjou Heifer. Full Sister to Lot 160



DUP FEATURE 801 ET
2019 National Junior Heifer Show Reserve Grand Champion Maine-Anjou Heifer
Full Sister to Lot 160



BK JELLY YUM 109J
2022 FWSS National Champion Maine-Anjou Heifer

160 **DUP JELLY YUM 109J ET**

DOB. 2/2/21 AMAA. 523128 TATTOO. 109J 75% MAINE-ANJOU

BOE EPIC

BOE GARTH

MISS BOE 502R

CMCC YUM 105

BK UNLIMITED POWER 472

BK RENEGADE 5010

MINN HARD WHISKEY 591Y
BOE MISS JOLENE
FBI ALL AMERICAN 501L
ANGUS
DMCC LIMITED EDITION 4F
PANNELL MISS 4072
TNAI PARKER
PAWS UP LASS 2537

- The Maine-Anjou division of Conley Cattle might be small, but the quality certainly runs deep! We selected this BOE Epic daughter from Buck Cattle Company for Case. She was the 2022 National Champion Maine-Anjou Female at the National Show in Fort Worth.
- The dam of 109J is CMCC Yum 105, the 2012 NAILE Grand Champion Maine-Anjou Heifer.
- There is no denying the influence that her sire, BOE Epic has had on the breed. His daughters are entering production and quickly proving his true worth! 109J is a full sister to the \$120,000 female purchased by the Walker family. That full sister went on to be selected as the 2019 NWSS Grand Champion Maine-Anjou Heifer and 2019 National Junior Heifer Show Reserve Grand Champion Maine-Anjou Heifer.
- 109J was a highly successful show heifer, however when you see the heifer calf that she raised during her rookie season of production we are confident that you'll be blown away by her generating potential!
- Big league producer with a royal pedigree — this female has a very bright future!
- Bred to calve to 2/15/24 to CONLEY LEAD THE WAY 0738 (AAA 19881255). Examined Safe.

JELLY YUM 109L



BK JELLY YUM 109J
Dam of Lot 160A – She Sells as Lot 160



BK JELLY YUM 109J
2022 FWSS National Champion Maine-Anjou Heifer



CONLEY LEAD THE WAY 0738
\$920,000 Valuation Sire of Lot 160A

160A CONLEY JELLY YUM 109L

DOB: 4/5/23 AMAA: 542684 TATTOO: 109L MAINE ANGUS

GATEWAY FOLLOW ME F163
CONLEY LEAD THE WAY 0738
EXAR PRINCESS 1637

BOE EPIC
DUP JELLY YUM 109J ET
CMCCYUM 105

C&C MCKINLEY 3000 EXAR
DUNK-IN MAXINE HR 505C
S&R ROUNDTABLE J328
EXAR PRINCESS 5391
BOE GARTH
MISS BOE 502R
BK UNLIMITED POWER 472
BK RENEGADE 5010

- Unmatched presence, eye appeal, and skeletal quality is what this Maine-Angus female is all about! This show stopping female is a direct daughter of the \$460,000 half-interest herd sire, Conley Lead The Way 0738 and backed by the 2022 National Champion Maine-Anjou Female, DUP Jelly Yum 109J ET.
- She offers an elite look of quality from every angle, but it is her extra shape and dimension that sets her into a league of her own.
- 109L is one of the premier heifer calves that will sell on September 16th, and we are confident that she has the credentials to follow in the footsteps of her dam!



- An elite Irish Whiskey sired female from the influence of the legendary Pannell Miss 4072, the prolific dam of the breed impacting BK Unlimited Power 472U, BK Power Plus 211L, BK Navaho, and BK Ice Pick 472J. Pannell Miss 4072 will forever remain one of the most dominant producers in the Maine-Anjou database.
- 8213F is sired by Hall's Legacy Plus 738G, another sire of impact in the early 2000's that played a major role in the forward progression of the breed.
- Her Conley Ransom 1810 sired heifer calf takes only adds to the credentials that support 8213F.
- Bred to calve 3/24/23 to CONLEY RANSOM 1810 (AAA 21074820). Examined Safe.

161 BK FUNNEL CAKE 8213F

DOB. 2/16/18 AMAA. 509463 TATTOO. 8213F 75% MAINE-ANJOU

IRISH WHISKEY
GCC WHISKEY C522 ET
ANGUS

MINN LIVE ACTION 203Y
BK CIRCUS 5148

BK ZASSY 273 ET

BK ICE PICK 472J
NTC 615 EVER READY
ANGUS
ANGUS
PREDATOR 19U
JSC KATIE 5S
HALL'S LEGACY PLUS 738G
PANNELL MISS 4072

161A CONLEY FUNNEL CAKE 8213L

DOB. 4/3/23 AMAA. 542759 TATTOO. 821L MAINE ANGUS

CONLEY NO LIMIT
CONLEY RANSOM 1810
CONLEY SANDY 8104

GCC WHISKEY C522 ET
BK FUNNEL CAKE 8213F

BK CIRCUS 5148

EXAR BLUE CHIP 1877B
SILVEIRAS S SIS SANDY 2355
E&B CONFEDERATE 507
S SIS SANDY 104
IRISH WHISKEY
ANGUS
MINN LIVE ACTION 203Y
BK ZASSY 273 ET



- 821L is a stunning Maine Angus heifer calf that offers an abundance of volume and capacity to compliment her extra length and extension.
- A high quality unit that has big time potential in the Maine Angus division. Bid with confidence here!



CONLEY RANSOM 1810
2022-2023 ROV Show Bull of the Year
Sire of Lot 161A

- 9930 is a direct daughter of the \$300,000 NMR Maternal Made that is backed by a daughter of O C C Machinist 734M. She offers the uniqueness of feature necessary to generate elite Maine Angus and MaineTainer show cattle.

- A big footed, square pinned, bold centered female that offers a textbook udder design that is picture perfect. We love the femininity and extension that she offers about her front third.

- She is a proven producer that simply does not miss!

- Her heifer calf by RP/BCR Eminence H005 is dual registered as a half-blood Simmental and MaineTainer, an added bonus depending which division you'd prefer to exhibit her.

- Bred to calve 2/13/24 to RP/BCR EMINENCE H005 (ASA 3701500). Examined Safe with a Heifer Pregnancy.



DCC 0/607

Dam of Lot 162

162 CONLEY MISS MATERNAL 9930

DOB. 3/20/19 AMAA. 542760 TATTOO. 9930 MAINETAINER

BPF MERCEDES BENZ 131U
NMR MATERNAL MADE
 NMR 0-04X

O C C MACHINIST 734M

DCC 0/607

DCC 7/706

COWAN'S ALI 4M
 DCC MERCEDES 701P
 IRISH WHISKEY
 ANGUS
 O C C FOCUS 813F
 O C C DIXIE ERICA
 CMAC HARD CORE
 5/706

162A CONLEY MISS EMINENCE 930L

DOB. 4/2/23 ASA. 4236369 TATTOO. 930L 1/2 SM / MAINETAINER

WLE COPACETIC E02
RP/BCR EMINENCE H005
 RP/MP BUILT TO LOVE A021

NMR MATERNAL MADE
CONLEY MISS MATERNAL 9930

DCC 0/607

HPF QUANTUM LEAP Z952
 CMFM JOY 022B
 RUBYS WIDE OPEN 909W
 RP/MP BUILT TO LOVE 076W
 BPF MERCEDES BENZ 131U
 NMR 0-04X
 O C C MACHINIST 734M
 DCC 7/706

- 930L puts together a look of quality from the side that is simply unparalleled. She ties together beautifully about her front third, is smooth shouldered and neat chested, while remaining bold and robust about her center body.

- A very high quality female that will be a force, regardless of which direction you mate her.



NMR MATERNAL MADE

\$300,000 Sire of Lot 162



TJSC LUCKY LADY 102E
2018 NAILE Grand Champion Maine-Anjou Heifer
Maternal Sib to Dam of Lot 163



TJSC LUCKY LADY 85D
2018 NWSS Grand Champion Maine-Anjou Heifer
Maternal Sib to Dam of Lot 163



TJSC LUCKY LADY 164E
2019 NWSS Reserve Grand Champion Maine-Anjou Heifer
Three-Quarter Sib to Lot 163

163 TJSC LUCKY LADY 306H ET

DOB. 4/25/20 AMAA. 542783 TATTOO. 306H PB MAINE-ANJOU

BK XIKES X59
BK UNLIMITED POWER 472
GCC MISS WHISKEY 57R

JSC LUCKY LADY 23B
MINN HARD WHISKEY 591Y
FSJC CAMPBELL LUCKY LADY

DMCC LIMITED EDITION 4F
PANNELL MISS 407Z
IRISH WHISKEY
MISS CHILL 7706
DCC HARD DRIVE 138R
JSC KATIE 55
EBB STRICTLY BUSINESS
ABNY PRINCESS XENA

- 306H is a captivating High Maine female sired by the maternal legend, BK Xikes X59. This striking blaze faced female is out of JSC Lucky Lady 23B, a daughter of MINN Hard Whiskey 591Y. 23B was the 2014 NAILE Division II Champion.
- 23B is a maternal sib to TJSC Lucky Lady 102E, the Daddy's Money 55Z sired female that was selected as the 2018 NAILE Grand Champion Maine-Anjou Heifer, along with countless other victories throughout her show career.
- Another maternal sister to 23B is TJSC Lucky Lady 85D, the 2018 NWSS Grand Champion Maine-Anjou Heifer that has produced both American Royal and NAILE Champion Maine-Angus heifers for the Jones and Schrag programs.
- The "Lucky Lady" cow family is one of the most potent lines in the Maine-Anjou breed.
- Elite investment opportunity with unlimited mating options!
- Bred to calve 4/15/24 to B C R CLOUD 9 J001 (ASA 4168525). Examined Safe.



164 CONLEY PRISCILLA H125

DOB. 3/1/20 AMAA. Pending TATTOO. H125 MAINETAINER

CONLEY NO LIMIT
EXAR BLUE CHIP 1877B
SILVEIRAS S SIS SANDY 2355

LDSC PRISCILLA
DCC THE MAN
GIBBET HILL MIGNONNE E37

DAMERON FIRST CLASS
GREENS PRINCESS 1012
SILVEIRAS STYLE 9303
K N C CABIN CREEK SANDY 804
NBH POLLED ENERGIZER 688E
FJD PLAYMATE 7051G
PAPA EQUATOR 2928
GIBBET HILL MIGNONNE TR29

- H125 is a beautiful, young MaineTainer female sired by Conley No Limit and supported by the many-time National Champion MaineTainer female, LDSC Priscilla, campaigned by the Schnoor family.
- LDSC Priscilla was sired by DCC The Man and backed by Gibbet Hill Mignonne E37, the dam of the legendary B C Lookout 7024. A truly influential pedigree supports this female when you consider the influence of Greens Princess 1012, K N C Cabin Creek Sandy 804, and Gibbet Hill Mignonne E37 – three very instrumental Angus females that are among the highest dollar generating cows in the business.
- Beautiful udder design with a very angular and maternal look about her front third with an abundance of volume and capacity.
- Bred to calve 4/12/24 to B C R CLOUD 9 J001 (ASA 4168525). Examined Safe.

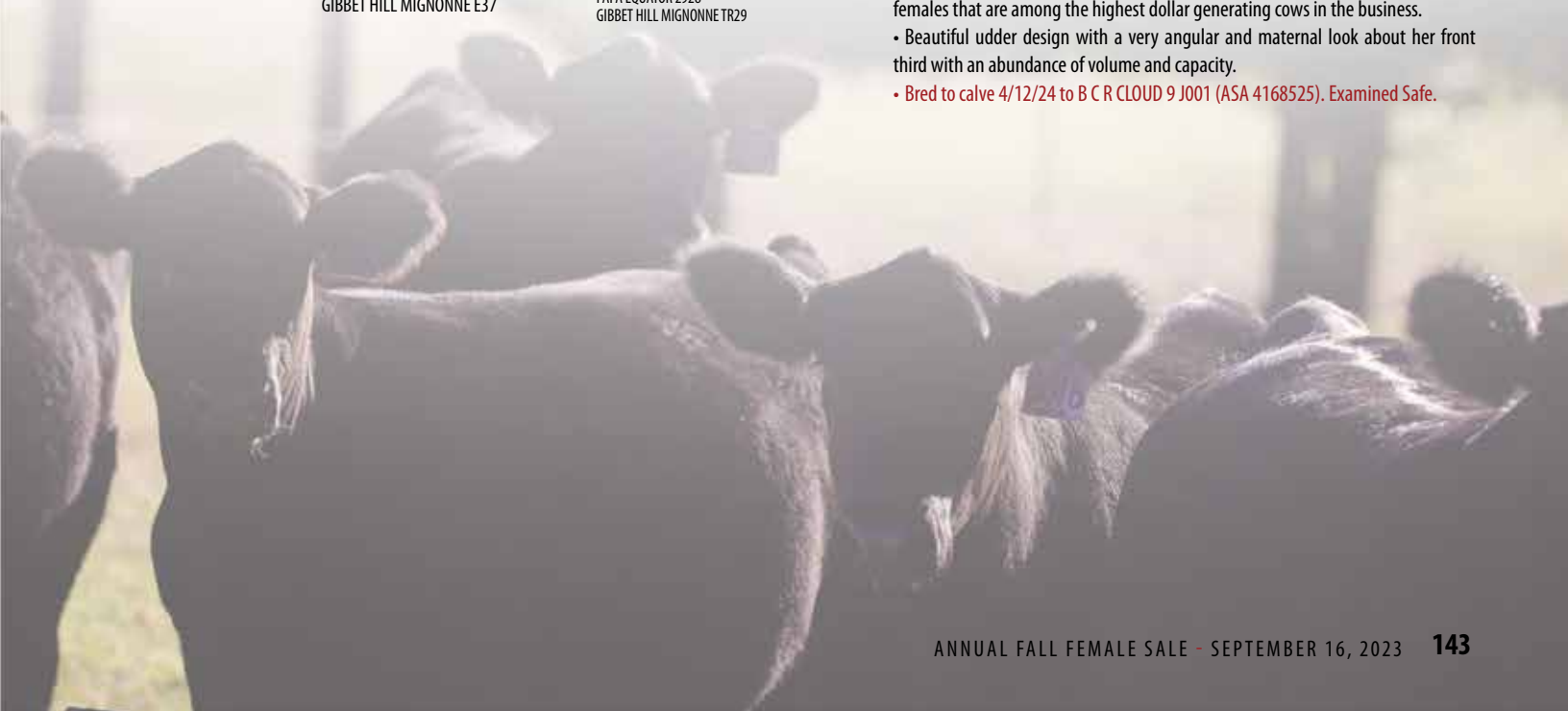



- Another daughter of the NMR Maternal Made sired 9930 female. K930 is a good looking, ultra-attractive profiling daughter of the impressive Conley No Limit.
- K930 is a big boned, stout pinned, long hipped female that is a bold centered, big topped female that offers a stunning look from the side.
- Super maternal, sound built female with a bright future.
- Bred to calve 2/13/24 to RP/BCR EMINENCE H005 (ASA 3701500). Examined Safe.

165 CONLEY MISS NO LIMIT K930

DOB. 3/17/22 AMAA. Pending TATTOO. K930 MAINTEINER

EXAR BLUE CHIP 1877B
CONLEY NO LIMIT
 SILVEIRAS S SIS SANDY 2355

NMR MATERNAL MADE
CONLEY MISS MATERNAL 9930
 DCC 0/607

DAMERON FIRST CLASS
 GREENS PRINCESS 1012
 SILVEIRAS STYLE 9303
 K N C CABIN GREEN SANDY 804
 BPF MERCEDES BENZ 131U
 NMR 0-04X
 O C C MACHINIST 734M
 DCC 7/706

166 CONLEY PRISCILLA K125

DOB. 2/12/22 AMAA. Pending TATTOO. K125 7/8 ANGUS

GATEWAY FOLLOW ME F163
CONLEY LEAD THE WAY 0738
 EXAR PRINCESS 1637

CONLEY NO LIMIT
CONLEY PRISCILLA H125
 LDSC PRISCILLA

C&C MCKINLEY 3000 EXAR
 DUNK-W MAXINE HR 505C
 S&R ROUNDTABLE J328
 EXAR PRINCESS 5391
 EXAR BLUE CHIP 1877B
 SILVEIRAS S SIS SANDY 2355
 DCC THE MAN
 GIBBET HILL MIGNONNE E37



- A high percentage Angus female that is backed by the influence of the many-time Champion, LDSC Priscilla. K125 is sired by the \$460,000 half-interest Conley Lead The Way 0738.
- K125 is a productive female that can be utilized to generate elite Maine Angus, Mainetainer, or other Composite breed show cattle.
- Bred to calve 1/31/24 to CONLEY RED ZONE 1121 (AAA 20147378) Sexed Female Semen. Examined Safe.

- A very attractive star headed female that is long and extended about her front third, big boned, and long bodied.
- She is sound built with a high quality profile from the side. The daughters by BBR FX May We All 6D are proving their worth in production, generating at the highest level.
- The dam of this female is the great Conley Sandy 8355, the dam of the \$77,500 Conley Verified 0853. Power in the blood!
- Bred to calve 5/1/24 to B C R CLOUD 9 J001 (ASA 4168525). Examined Safe.



CONLEY SANDY 8355
Dam of Lot 167

167 CONLEY SANDY 177K ET

DOB. 4/15/22 AMAA. 542761 TATTOO. 177K MAINTEINER

DADDYS MONEY 55Z
BBR FX MAY WE ALL 6D
M.A.C. SHELBY 302A

E&B CONFEDERATE 507
CONLEY SANDY 8355
SILVEIRAS S SIS SANDY 2355

GOET 180
JSC VELVET 112W
IRISH WHISKEY
ANGUS
CONNELLY CONFIDENCE PLUS
E&B LADY COMPLETE 330
SILVEIRAS STYLE 9303
K N C CABIN CREEK SANDY 804

168 CONLEY Y NOT K411

DOB. 3/5/22 ACA. 418485 TATTOO. K411 7.31% CHI / MAINTEINER

CONLEY NO LIMIT
CONLEY EASY MONEY 0782
CONLEY ELBA ROSE 782

NMR MATERNAL MADE
BMW DS Y NOT 401H
BMW Y NOT 419D ET

EXAR BLUE CHIP 1877B
SILVEIRAS S SIS SANDY 2355
ST POWER CHIP 4790
HURLBUTS RITA OF ROCKIN M
BPF MERCEDES BENZ 131U
NMR 0-04X
SWAG
TR/TKM Y NOT PCA

- K411 is sired by the \$20,000 Conley Easy Money 0782, the Conley No Limit son that is owned with Pleasant Valley Farm of Maryland. This dual registered Low Chi/MaineTainer offers a unique combination of some of the most proven cow families in the business.
- Her dam is derived from the famous TR/TKM Y Not PCA cow family at Winegardner Show Cattle.
- Bred to calve 3/29/24 to B C R CLOUD 9 J001 (ASA 4168525). Examined Safe.



CONLEY EASY MONEY 0782
\$20,000 Sire of Lot 168



169 BAUER Y NOT 401H

DOB. 4/1/20 ACA. 406037 TATTOO. 401H 10.10% CHIANINA

NMR MATERNAL MADE
BPF MERCEDES BENZ 131U
NMR 0-04X

BMW Y NOT 419D ET
SWAG
TR/TKM Y NOT PCA

COWAN'S ALI 4M
DCCO PLAYMATE 701P
IRISH WHISKEY
ANGUS
MONOPOLY
GLITTER'S GIRL
TR TRAIL BLAZER 2CA
TR NELLIE 375

- 401H is a high percentage Chianina female that is sired by the \$300,000 NMR Maternal Made. The dam of 401H, BMW Y Not 419D is sired by Swag and further influenced by the prominent TR/TKM Y Not donor at Winegardner Show Cattle. She was a many time champion and was the 2012 NAILE Reserve Grand Champion ChiAngus heifer.
- Countless maternal sibs to 419D have found success at the largest and most competitive shows in North America.
- She will calve in late January to RP/BCR Eminence H005, resulting in a dual registered half-blood Simmental/low Chi calf that is bred to be!
- Bred to calve 1/31/24 to RP/BCR EMINENCE H005 (ASA 3701500). Examined Safe.



TR/TKM Y NOT
2012 NAILE Reserve Grand Champion ChiAngus Heifer
Maternal Granddam of Lot 169



CONLEY A 1
\$100,000 Sire of Lot 169A



169A CONLEY Y NOT 401L

DOB. 5/5/23 ACA. 418484 TATTOO. 401L 5.5% CHIANINA

CONLEY A 1 GATEWAY FOLLOW ME F163
 EXAR PRINCESS 1637

BAUER Y NOT 401H NMR MATERNAL MADE
 BMW Y NOT 419D ET

C&C MCKINLEY 3000 EXAR
 DUNK-W MAXINE HR 505C
 BC II SKYFALL 2812
 EXAR PRINCESS 5391
 BPF MERCEDES BENZ 131U
 NMR 0-04X
 SWAG
 TR/TKM Y NOT PCA

- A high speed show heifer prospect that has the credentials to win big when it truly counts! This female is sired by the \$100,000 Conley A 1 herd sire that is a three-quarter sib in blood to the \$460,000 record selling Conley Lead The Way 0738.
- 401L is exquisite from the side, high tying in her neck attachment, neat chested, bold ribbed, and has a picture perfect set to her hip and hind leg.
- 401L will be a force in the Low Chi division. The ultimate show heifer prospect with all the "bells and whistles"!

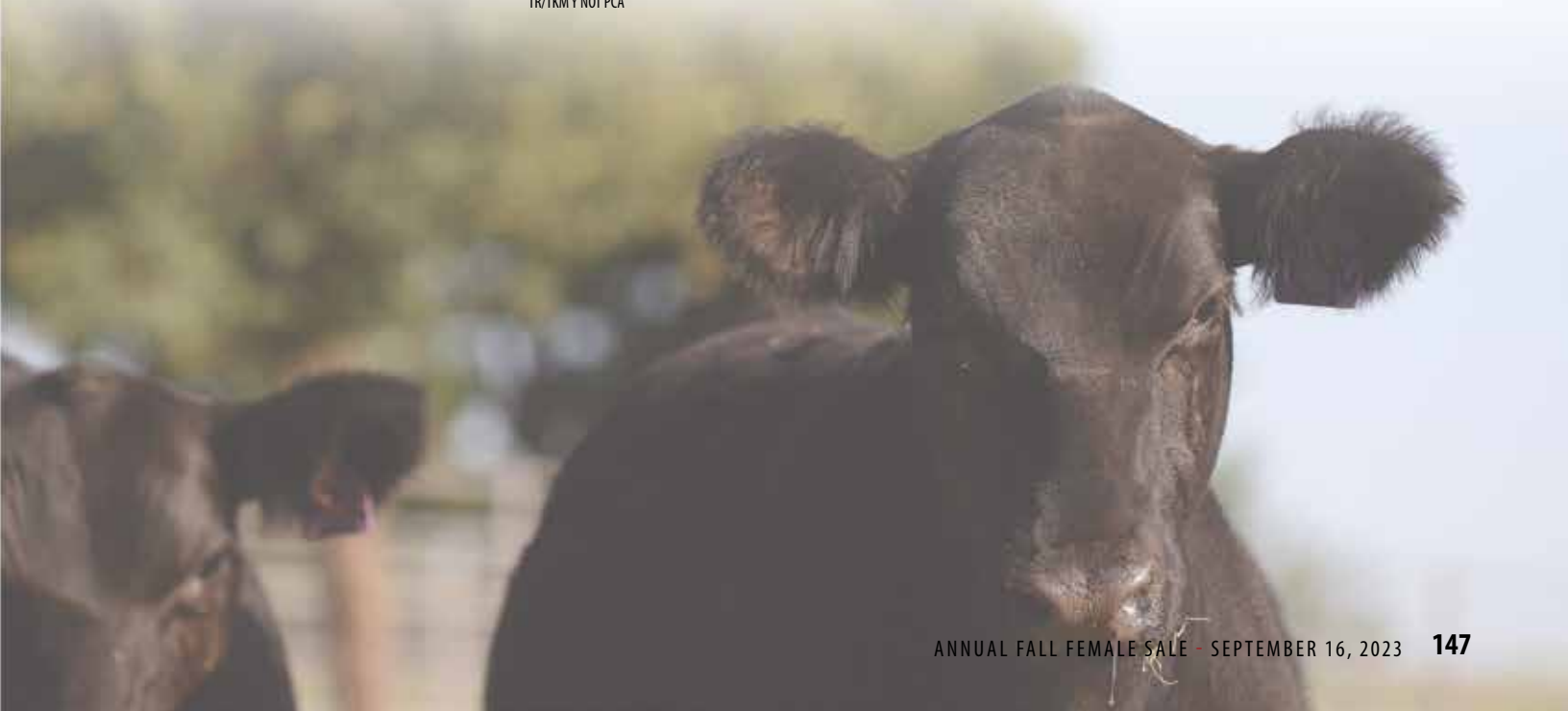



- The next pair of Chiangus show heifer prospects are sired by the \$960,000 valuation Angus AI sire, Conley Lead The Way 0738. The dam of these ET flushmate sisters is an R&R Ace 4104 daughter that was bred in the R&R Cattle Enterprises program at Keithville, Louisiana. R&R is home to some of the most impressive Chiangus females in North America, and R&R Brandy 136L 2012 was no exception in her prime!

- The maternal granddam of this duo is the iconic R&R Brandy 367 136 1CA, the 2002 NAILE Grand Champion Chiangus Heifer. She continued her winning ways being selected as the 2003 FWSS Grand Champion Chiangus Heifer.

- The influence of R&R Brandy 367 136 1CA made a substantial impact on both the R&R Cattle Enterprises and Talmo Ranch programs alike.



CONLEY LEAD THE WAY 0738
\$920,000 Valuation
Sire of Lot 170 & 171

170 BAUER BRANDY 605L ET

DOB. 2/17/23 ACA. 418395 TATTOO. 605L 6.64% CHI 93.36% ANGUS

GATEWAY FOLLOW ME F163
CONLEY LEAD THE WAY 0738
EXAR PRINCESS 1637

R&R ACE 4104
R&R BRANDY 136L 2012
R&R BRANDY 367 136 1CA

C&C MCKINLEY 3000 EXAR
DUNK-W MAXINE HR 505C
S&R ROUNDTABLE J328
EXAR PRINCESS 5391
RDD DESTINY'S ACE
MISS LANTANA BLACKKEYE 829
EAGLE SCOUT 2CA
CR MS SCOTCH 367

171 BAUER BRANDY 616L ET

DOB. 3/7/23 ACA. 418396 TATTOO. 616L 6.64% CHI 93.36% ANGUS

GATEWAY FOLLOW ME F163
CONLEY LEAD THE WAY 0738
EXAR PRINCESS 1637

R&R ACE 4104
R&R BRANDY 136L 2012
R&R BRANDY 367 136 1CA

C&C MCKINLEY 3000 EXAR
DUNK-W MAXINE HR 505C
S&R ROUNDTABLE J328
EXAR PRINCESS 5391
RDD DESTINY'S ACE
MISS LANTANA BLACKKEYE 829
EAGLE SCOUT 2CA
CR MS SCOTCH 367



- The stunning March born sister to 605L has the signature look and presence that Conley Lead The Way 0738 stamps his progeny with every single time!

- There is no doubt that the cow family behind this duo is time tested, offering superior maternal excellence. The skeletal design, flexibility, and longevity that this pair of ET flushmate sisters bring to the table is hard to mirror.

- These three open females are eligible for the Chiangus Classic that is held in conjunction with the National Junior Heifer Show, which is set to take place next summer in Springfield, Missouri.



R&R BRANDY 367 136 1CA
2002 NAILE Grand Champion Chiangus Heifer
Maternal Granddam of Lots 170 & 171



172 BAUER STELLA 317L

DOB. 4/15/23 ACA. 418397 TATTOO. 317L 8.03% CHI 91.97% ANGUS

CONLEY NO LIMIT
CONLEY RANSOM 1810
CONLEY SANDY 8104

MR ROCKIN CLASSIC
CLASSIC ESTELA 185H
JSC BEYONCE 185B

EXAR BLUE CHIP 1877B
SILVEIRAS S SIS SANDY 2355
E&B CONFEDERATE 507
S SIS SANDY 104
RDD DESTINY'S ACE
SLC LACI 4123P
YR LINEBACKER 4W
JSC MS CRUSH 185T

- Bauer Stella 317L is a stout featured, robust centered, soft haired Chiangus female that is sired by the \$70,000 Conley Ransom 1810. Once again, this female is out of a granddaughter of the legendary RDD Destiny's Ace, one of the most influential individuals in the Chianina breed registry with over 1,800 progeny recorded to his name for a reason!
- The maternal strength that supports this female is second to none with the influence of the legendary K N C Cabin Creek Sandy 804 via her sire, the 2022-2023 ROV Show Bull of the Year!
- This mid-April show heifer prospect has the credentials to be an ultra-competitive show heifer, but the stability within her lineage to be a big time donor!



CONLEY RANSOM 1810
\$70,000 Sire of Lot 172





Lot 173 Pictured as a Calf

173 **WEBR ZINA 113H**

DOB. 3/3/20 RAAA. 4302331 TATTOO. 113H RED ANGUS

OCC RED GRAZER 610Z
CALVO WIDE RANGE 155E
 BRUNS M364-1108

BIEBER HARD DRIVE Y120
WL ZINA Y1-810
 BCBF ZINA 6Y

BB 6021 GRAZER 6242
 OCC VANESSA 8295
 BUF CRK HEAVY HITTER U084
 BUF CRK PRIMROSE M364
 LACY GOLD BAR 8123
 BIEBER LAURA 158W
 FEDDES KING 876
 MESSMER ZINA V543

- We initiate the Red Angus division with a female that was selected from Weber Land & Cattle, one of the premier Red Angus breeding programs in North America. 113H is sired by Calvo Wide Range 155E, the elite calving ease specialist that is sired by O C C Red Grazer 610Z, tracing to the influence of Black Angus sires such as O C C Headliner 661H, D H D Traveler 6807, and O C C Emblazon 854E.
- The dam of 113H, WL Zina Y1-810, is a daughter of Bieber Hard Drive Y120. Most recently a maternal brother to 113H was the featured lot 1 bull in the 2023 Weber Land & Cattle Annual Bull Sale. WEBR Revival 203 sold for \$11,000 to Bryce and Chelsea Castonguay of Oklahoma.
- 113H is a moderate framed, angular designed female that offers tremendous spring of rib and fleshing ease. She has a bright future as a cornerstone breeding piece in any program!
- Bred to calve 2/11/24 to RP/BCR EMINENCE H005 (ASA 3701500). Examined Safe.



WEBR REVIVAL 203

\$11,000 Maternal Brother to Lot 173

- DAL Demi Lou 005H is daughter of ALT Regency 301E, the powerful son of the \$100,000 AHL Flashback 446B. ALT Regency 301E was the 2018 MO State Fair Grand Champion Red Angus Bull for Double A Land & Cattle.

- The dam of 005H is sired by TR PZC Powerhouse 5770 ET, a maternal brother to the influential PZC TMAS Firestorm 1800 ET. The maternal side of her pedigree traces to a maternal sister of Red Rainbow Lois 13Z, Red Rainbow Lois 7U.

- 005H is a square built, smooth made, angular female that offers an abundance of volume and capacity. A must see on sale day if you're in the market for a Red Angus donor!

- Bred to calve 2/11/24 RP/BCR EMINENCE H005 (ASA 3701500). Examined Safe with a Heifer Pregnancy.



AHL FLASHBACK 446B

\$100,000 Paternal Grandsire of Lot 174

174 DAL DEMI LOU 005H

DOB. 2/18/20 RAAA. 4270151 TATTOO. 005H RED ANGUS

AHL FLASHBACK 446B
ALT REGENCY 301E
 RAISLAND LAKOTA 922-650

TR PZC POWERHOUSE 5770 ET
ALT ROSETTA STONE 232F
 RED RAINBOW LOIS 13Z

PZCTMAS FIRESTORM 1800 ET
 AHL DUCHESS 42W
 BECKTON LANCER F442 T
 RAISLAND LAKOTA 650-541
 RED 500 LINE POWER EYE 161X
 GT CITA 4060
 RED U-2 BIG LEAGUE 7136T
 RED GEIS LOIS 166'05



175 CONLEY DEMI LOU K50

DOB. 2/10/22 RAAA. 4786438 TATTOO. K50 RED ANGUS

BIEBER ROLLIN DEEP Y118
RREDS SENECA 731C
 RREDS ASTER 309A

ALT REGENCY 301E
DAL DEMI LOU 005H
 ALT ROSETTA STONE 232F

BIEBER ROOSEVELT W384
 BIEBER TILLY 399W
 BECKTON EPIC R397 K
 MLK CRK ASTER 175
 AHL FLASHBACK 446B
 RAISLAND LAKOTA 922-650
 TR PZC POWERHOUSE 5770 ET
 RED RAINBOW LOIS 13Z

- Conley Demi Lou K80 is a daughter of 005H that is sired by the great RREDS Seneca 731C, an influential herd sire in the 9 Mile Ranch breed program.

- K50 is a stout featured Red Angus female that is tremendous built from the ground up. She is big footed, smooth jointed, and sets down with extra flexibility off both ends. This dark cherry red hided beauty is sleek made, yet seamlessly transitions to a big stout hip and hind leg. Her balance is symmetrical from the side, while still being one of the stoutest bred heifers in the entire offering.

- Bred to calve 2/2/24 to DUFF RED BLOOD 17114 (RAAA 4091208). Examined Safe with a Heifer Pregnancy.



DUFF RED BLOOD 17114

\$135,000 Service Sire to Lot 175



ELVIRA J180 2022



BELL ELVIRA J180
2022 Tulsa State Fair Reserve Grand Champion Charolais Heifer



BELL ELVIRA 246K
2023 OYE Reserve Grand Champion Charolais Heifer
Maternal Sister to Lot 176

176 **BELL ELVIRA J180**

DOB: 4/15/21 AICA: F1309620 TATTOO: J180 CHAROLAIS
 TR MR DIABLO 2742Z ET
MR DIABLOS DANCER
 LT BLUE BALLERINA 940S PLD
 WC CCC MAVERICK 5117 P ET
BELL ELVIRA 172 ET
 OBG LG ELVIRA 4008
 CML DIABLO 2X
 HF MUSTANG SALLY 904 PLD
 LT BLUEGRASS 4017 P
 LT BALLERINA 7143 P
 LT-WC TEMPLETON 1483 PLD ET
 BALDRIDGE SWEETHEART 7M
 TR MR FIRE WATER 5792R ET
 OBG ELVIRA 8115

- The Charolais division of the offering is saturated with elite cow families, and much like the previous breeds cataloged is loaded with results driven track records. Bell Elvira J180 is the reigning 2022 American Royal Grand Champion Charolais Heifer of the Junior Show for Madilyn Norvell.
- J180 is sired by Mark Rickabaugh's "Dancer" herd sire, a son of the impressive "Linebacker" that was raised at Thomas Ranch. Her dam, Bell Elvira 172 ET was successfully shown by the Bell family of Oklahoma.
- A maternal sister to J180, Bell Elvira 246K, sold for \$25,000 in last year's sale. She was later selected as the 2023 OYE Reserve Grand Champion Charolais Heifer.
- Another maternal sister to J180, Bell Ms Outlier's Pompeii ET was shown to countless victories by Lyndsey Franklin. She was the 2021 Arizona National Reserve Grand Champion Charolais Heifer.
- This National Champion female sells in her entirety! Bid with confidence to acquire a female of her magnitude – the sky is the limit.
- Bred to calve 1/6/24 to IN GOD WE TRUST (ACA 382787). Examined Safe.

NANCY B1



CONLEY NANCY E1
2018 NWSS Reserve Grand Champion Charolais Composite
Daughter of Lot 177



CONLEY NANCY D6
2017 FWSS Division Champion
Daughter of Lot 177



HOF JFS BANDIT 0286
Popular AI Sire and Maternal Brother to Lot 177



RF MS NANCY 27711 P ET
Dam of Lot 177

177 CONLEY NANCY B1

DOB. 1/4/14 AICA. F1187354 TATTOO. B1 CHAROLAIS
 LT BLUEGRASS 4017 P
LT LEDGER 0332 P
 LT BRENDA 6120 PLD
 TR MR FIRE WATER 5792R ET
RF MS NANCY 27711 P ET
 RF-ACE MS NANCY 7711 P ET

LT ASSERTION 1277 P
 LT PEARL'S BREEZE 2236 P
 LT RIO BRAVO 3181 P
 LT BRENDA'S EASE 3055PLD
 THOMAS OAH WIND 0772ET P
 THOMAS SWISSER SWEET 1764 ET
 LT WYOMING WIND 4020 PLD
 ACE MS NANCY 9145 PLD ET

177A CONLEY NANCY L1

DOB. 5/1/23 AICA. RF716220 TATTOO. L1 COMP. CHAROLAIS
 BUSINESS DONE RIGHT
IN GOD WE TRUST
 HL 961
 LT LEDGER 0332 P
CONLEY NANCY B1
 RF MS NANCY 27711 P ET

LOVIN' THE BUSINESS
 HL AMMO 338
 HEAT WAVE
 MISS HORN 127
 LT BLUEGRASS 4017 P
 LT BRENDA 6120 PLD
 TR MR FIRE WATER 5792RET
 RF-ACE MS NANCY 7711 P ET

- Conley Nancy B1 is the dam of the 2017 National Reserve Grand Champion Charolais Heifer, Conley Nancy D6. Conley Nancy D6 sold for \$30,000 and is now a leading donor in the Wild Indian Acres and Gillig Genetics of Missouri. A daughter of D6, WC Calypso 2127, was selected by the McGunegill family of Minnesota last fall from the WC Fall Production Sale.
- A son of Conley Nancy D6 was selected by Sugarloaf Charolais of Alberta, Canada for \$32,500.
- This proven producer is also a maternal brother to HOF JFS Bandit 0286, a promotional AI sire for Jeffs Cattle Company, Hoffman Ranch, and Griswold Cattle Company.
- Another daughter of Conley Nancy B1 was successfully shown by Finley Yocham to countless victories. Conley Nancy E1 was the 2018 NWSS Reserve Grand Champion Charolais Composite Heifer.
- She sells with a steer calf at side sired by In God We Trust. He will be eligible to be shown at next summer's AIJA Junior National Show in Belton, Texas.
- B1 has been a tried and true producer during her tenure in Sulphur, Oklahoma. She has raised two National Champions while never being flushed – we have yet to maximize her true potential!
- **Sells Open & Ready for Embryo Production.**



178 CONLEY NANCY H1

DOB. 3/10/20 AICA. F1340767 TATTOO. H1 CHAROLAIS

CML DIABLO 2X
BFI/KKCC/PZC HONKY-TONK 641C
 PZCTR SUGARLAND 804P

LT LEDGER 0332 P
CONLEY NANCY B1
 RF MS NANCY 27711 P ET

SPARROWS SANCHEZ 715T
 CML PLD WILMA 3S
 THOMAS OAHE WIND 0772ET P
 THOMAS MS IMPRESSIVE 0641
 LT BLUEGRASS 4017 P
 LT BRENDA 6120 PLD
 TR MR FIRE WATER 5792RET
 RF-ACE MS NANCY 7711 P ET

178A CONLEY IGWT L11

DOB. 4/15/23 AICA. MP5286 TATTOO. L11 COMP. CHAROLAIS

BUSINESS DONE RIGHT
IN GOD WE TRUST
 HL 961

BFI/KKCC/PZC HONKY-TONK 641C
CONLEY NANCY H1
 CONLEY NANCY B1

LOVIN THE BUSINESS
 HL AMMO 338
 HEAT WAVE
 MISS HORN 127
 CML DIABLO 2X
 PZCTR SUGARLAND 804P
 LT LEDGER 0332 P
 RF MS NANCY 27711 P ET

- Conley Nancy H1 is a maternal sister to the highly productive Conley Nancy D6, the 2017 National Reserve Grand Champion Charolais Heifer.
- H1 is sired by BFI/KKCC/PZC Honky Tonk 641C, a son of CML Diablo 2X that is backed by the legendary Thomas Ms Impressive 0641.
- She sells with a steer calf at side sired by In God We Trust. He will be eligible to be shown at next summer's AIJCA Junior National Show in Belton, Texas.
- She is so feminine and refined about her front third, bold centered, and offers a beautiful udder design. This young female is in the prime of her life. She is a single unit of M&M Outsider 4003 PLD away from raising your next high seller!
- Bred to calve 3/16/24 with a Purebred Simmental Heifer Pregnancy. RP/BCR EMINENCE H005 (ASA 3701500) x CONLEY SHEZA STAR D3 (ASA 3143836).

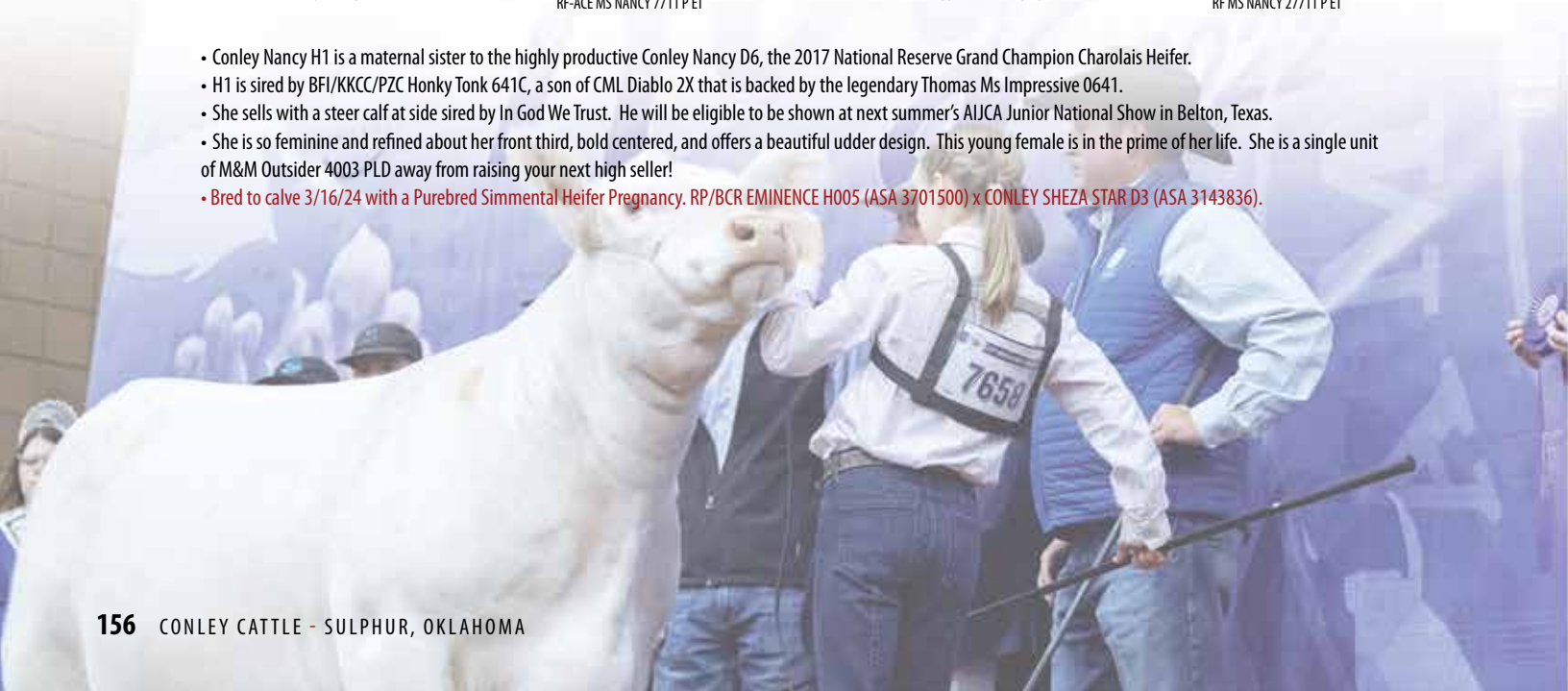

• In God We Trust continues to surge in popularity, and rightfully so! The consistency and quality that he sires when mated to Charolais cows is simply undeniable.

• Here is another daughter of Conley Nancy B1, the matriarch of the cow family that has yielded two National Champions to date. K1 is a maternal sister to Finley Yocham's 2018 NWSS Reserve Grand Champion Charolais Composite Heifer.

• Smooth built, big ribbed, and sound structured – the only decision you'll have to make is which popular AI sire to mate her too next!

• Bred to calve 2/2/24 to DUFF RED BLOOD 17114 (RAAA 4091208). Examined Safe with a Bull Pregnancy.



IN GOD WE TRUST

Sire of Lots 177A, 178A – 180

179

CONLEY NANCY K1

DOB. 4/10/22 AICA. RF716218 TATTOO. K1 COMP. CHAROLAIS

IN GOD WE TRUST
BUSINESS DONE RIGHT
HL 961

CONLEY NANCY B1
LT LEDGER 0332 P
RF MS NANCY 27711 P ET

LOVIN'THE BUSINESS
HL AMMO 338
HEAT WAVE
MISS HORN 127
LT BLUEGRASS 4017 P
LT BRENDA 6120 PLD
TR MR FIRE WATER 5792RET
RF-ACE MS NANCY 7711 P ET

180

CONLEY CARBINE 882K

DOB. 4/1/22 AICA. RF716219 TATTOO. 882K COMP. CHAROLAIS

IN GOD WE TRUST
BUSINESS DONE RIGHT
HL 961

CONLEY CARBINE 882
TR MR DIABLO 2742Z ET
M&M MS CARBINE 1567 PLD

LOVIN'THE BUSINESS
HL AMMO 338
HEAT WAVE
MISS HORN 127
CML DIABLO 2X
HF MUSTANG SALLY 904 PLD
M&M RAPTOR 8122 PLD
MS COOLEY JPOT 1107N9 ET

• You read that correctly, 882K is out of a maternal sister to the \$600,000 valuation breed influencing M&M Outsider 4003 PLD! She is sired by In God We Trust and a maternal granddaughter of the iconic M&M Ms Carbine 1567 PLD, this female is supported by a royal pedigree!

• Her dam is a maternal sister to TR CAG Carbon Copy 7630E ET, the 2019 NAILE and 2020 NWSS Grand Champion Charolais Bull.

• The dam of 882K was a member of the 2020 NWSS Grand Champion Pen of Three Charolais Heifers.

• This female is destined to generate!

• Bred to calve 2/28/24 to B C R CLOUD 9 J001 (ASA 4168525). Examined Safe with a Bull Pregnancy.



M&M MS CARBINE 1567 PLD

Famous Maternal Granddam of Lot 180

M&M OUTSIDER 4003 PLD

\$600,000 Valuation Maternal Brother to Dam of Lot 180



- A good looking, smooth built Gelbvieh Balancer female that is sired by Mill Bar Hickock 7242, a member of the ABS Global line-up. Her dam is supported by the influence of the great Soo Line Motive 9016.
- Angular, sound built, and equipped with a picture perfect udder design.
- Bred to calve 2/18/24 to RP/BCR EMINENCE H005 (ASA 3701500). Examined Safe.



RP/BCR EMINENCE 005H
Service Sire to Lots 181 & 182

181 ***MISS HICKOK J03***

DOB. 4/6/21 AMG.V. 1512095 TATTOO. J03 GELBVIEH

<p>CONNEALY CONSENSUS 7229 MILL BAR HICKOK 7242 MILL BAR BEMINDFUL MAID 6304</p> <p>D84 DIAMOND VISION A15 G18 MISS DV D62 DLJ MISS MOTIVE B60</p>	<p>CONNEALY CONSENSUS BLUE LILLY OF CONANGA 16 S A V FINAL ANSWER 0035 MILL BAR LADY DI 3400 VISION 52E DLJ A15 MISS LT N13 SOO LINE MOTIVE 9016 DLJ B60 MISS D3F 253</p>
--	---

182 ***MISS DIAMOND BRUISER J13***

DOB. 4/12/21 AMG.V. 1514179 TATTOO. J13 GELBVIEH

<p>S A V BRUISER 9164 F99 DIAMOND BRUISER A15 DLJ A15 MISS LT N13</p> <p>C93 DIAMOND VISION Z07 E09 MISS DV Y53 DLJ Y53 MISS FREEMAN T81</p>	<p>S A V BISMARCK 5682 S A V MISS BOBBIE 7463 LAZY TV SAM U451 N13 MISS DV G36 VISION 52E DLJ Z07 MISS DANCER T49 DDA FREEMEN 68F DAILEY QUEEN 781</p>
--	--



- J13 is another Balanced female that is supported by the influence of Angus sires, S A V Bismarck 5682 and O C C Emblazon 854E.
- She is long bodied, angular about her front third, and sound footed while offering a strong maternal look.
- Bred to calve 2/13/24 to RP/BCR EMINENCE H005 (ASA 3701500). Examined Safe with a Bull Pregnancy.





CONLEY CATTLE
3555 Koller Road
Sulphur, OK 73086

CONLEY

catalog proudly designed by 
402.682.2570 - stephaniecronin.com

ANNUAL FALL PRODUCTION SALE

4:30 P.M. CST - SATURDAY, SEPTEMBER 16, 2023 - SULPHUR, OKLAHOMA

