



HILLTOP

— SIMMENTALS —

March 10, 2023 • Six O'Clock In The Evening

WORTHING, SD

**LET US HELP TAKE YOU
TO THE TOP OF THE HILL**
ONE BULL AT A TIME.





WELCOME

We would like to personally invite you to the 8th Annual Bull Sale at Hilltop Simmentals in Worthing, SD. We have put together a great set of cattle for your appraisal. We put a lot of thought and consideration into this breeding program to help further other breeders and commercial herds.

We have invested heavily into good herd sires and cow families here at Hilltop to provide power and consistency. A herd sire we currently run is ES Right Time FA110-4, who is no stranger to the breed. He has bred above and beyond our expectations, seeing how he is going to heavily influence our herd. Proof being the two best bulls we have ever raised being Right Time sons! I have no doubts they will be a big part of the Simmental breeds future!

Developing bulls is something we take a lot of pride in. From the time we decide what bulls are going to be marketed in the sale, to how they perform on our ration. We believe in strong and proven genetics to back our bulls. We have learnt first-hand that if the bulls have been developed on a hot ration, they will not hold up in the pasture. They are on a pretty basic high roughage ration with a really good mineral. Doing this we have heard countless times how impressed the customers have been with the bulls holding weight and not melting away after breeding season. We believe in developing bulls in this way also results in very good fertility, which is exactly what we need for our customers be successful.

We want to thank you for taking the time to read through the catalog, and would love to see you here with our family and friends!

Jaron

welcome to HILLTOP

It is indeed a pleasure to welcome you to the Annual Bull Sale at Hilltop Simmentals, conveniently located right off I-29 in Worthing, South Dakota. The Van Beek family has been a pleasure to work with in the preparation for this year's marketing event. Jaron Van Beek approaches the business with an enthusiastic and driven mindset that is unrivaled. He takes his role as your trusted seedstock provider very seriously.

This year's offering is saturated with herd bulls that are backed by cow families of significance that have made a substantial impact on the beef industry. The offering is highlighted by a pair of ET flushmate brothers that are sired by the resident herd sire at CK Cattle, Eichacker Simmentals, and Hilltop Simmentals that has become a household name in the business — ES Right Time FA110-4. The dam of this powerful duo is the recently re-valued \$210,000 donor dam known as WS Miss Sugar C4, a female that has put as many herd bulls in stud as any other donor in the last few years. They combine the best of both sides of their lineage in terms of functionality, performance, and carcass merit. A must see sale attraction if you're serious about breed improvement!

A methodical approach is taken with the development and management of this set of bulls. The crew at Hilltop Simmentals has fed this set of bulls with longevity, fertility, and functionality in mind. They have been slowly developed in order to preserve their structural integrity and foot quality. They are fit and ready for heavy service! Also being offering on the 10th of March is a fancy set of fall born heifer calves from the heart of the embryo transfer program. Much like the bull offering, these ladies are supported by genuine cow power that offers serious genetic relevance.

Consider this your personal invitation to join us on Friday evening, March 10, 2023 in Worthing, South Dakota for a powerful set of Simmental genetics that will positively enhance your program's bottomline. We believe that this offering presents the necessary diversity in terms of performance bulls, calving ease bulls, and aged bulls — there is truly something for everyone! We encourage you stop by the ranch or call and visit with Jaron about the sale offering. It won't take you long to recognize the passion that he has for the beef industry. We look forward to seeing each of you on sale day!

Enjoy the cattle,



GRAHAM BLAGG · JERED SHIPMAN · TIM ANDERSON

LOCATION

27905 472nd Ave
Worthing, South Dakota 57077

HILLTOP SIMMENTAL CONTACTS

Jaron Van Beek, 605.929.3749
Craig Laackmann, 712.470.0787
Ryan Dolieslager, 712.460.3014
Adam Louverse, 712.449.5094

MARKETING REPRESENTATIVES

Austin Sorenson, Livestock Plus, 712.310.3788
Mitchell Armitage, Special Assignment, 405.641.9438
Donnie Leddy, Cattle Business Weekly, 605.695.0113
Jeremie Ruble, Special Assignment, 406.581.7940

AUCTIONEER

Jered Shipman, 806.983.7226

SALE MANAGEMENT

Innovation AgMarketing LLC
Graham Blagg, 530.913.6418
Tim Anderson, 605.682.9343
Jered Shipman, 806.983.7226
InnovationAgMarketing.com

TRUCKING

Dick Coleman, 765.461.0954

NUTRITIONIST

Matt Knock, J&R Feeds, 605.360.5456

TERMS, CONDITIONS & GUARANTEE

All of the bulls selling have passed a breeding soundness exam prior to sale day. In addition to the standard Terms and Conditions of the American Simmental Association we will provide the first breeding season (the 90-day period immediately following turn out) guarantee on all yearling that are purchased for \$3000 or more. This guarantee is not an insurance or mortality policy, but a guarantee on functional fertility. It is not a substitute or replacement for poor management. Buyer assumes all risks for injury due to running bulls together or management decisions outside genetic control. For the guarantee to apply, we ask that you contact us as soon as a condition is observed and before the animal is sold. All animals selling are up to date with our vaccination program built with the assistance of Sweetgrass Veterinary Clinic. Announcements made sale day from the block take precedence over printed material in this catalog. Payment will be accepted in the form of cash, cashier's check, or check. All cattle must be paid for prior to release and transfer.

RISK

Each animal becomes the risk of the purchaser as soon as sold. Animals purchased are at the purchaser's risk as to loss or injury, and will be loaded according to purchaser's direction.

LIABILITY

Neither owners nor sale management assume any liability for any accidents that may occur to the animal after it is sold. All persons who attend the sale do so at their own risk and owners or sale personnel assume no liability for accidents.

INSURANCE

*We recommend serious consideration is taken about insuring your herd bull purchases. Insurance will be available sale day via James Bessler representing XL Catlin. **James Bessler**, 815.762.2641*

VIEW + BID ON DVAUCTION

DVAuction

SALE SCHEDULE



HILLTOP SIMMENTALS 8TH ANNUAL BULL SALE

MARCH 6-9

Cattle will be on display at the sale facility

MARCH 10TH, 2023

5:00 P.M. Dinner will be served

6:00 P.M. Hilltop Simmental — 8th Annual Bull Sale

TRAVEL & ACCOMMODATIONS



JOE FOSS FIELD AIRPORT · SIOUX FALLS
20 Miles from Sale Facility

HAMPTON INN & SUITES SOUTHWEST / SIOUX FALLS
3701 W Avera Dr, Sioux Falls, SD 57108 | 605.271.0992

HOLIDAY INN EXPRESS & SUITES SIOUX FALLS SOUTHWEST
3821 W Avera Dr, Sioux Falls, SD 57108 | 605.275.4155



ES RIGHT TIME FA110-4 SIRE OF LOT 1-3

OWNED WITH CLEARWATER SIMMENTALS



HLTS/CLRWTR AHEAD OF TIME K1

ASA (4158736) • TATTOO K1 • DOB 1/1/22 • BREED PB SM • HOMO POLLED • HOMO BLACK

WELSHS DEW IT RIGHT067T

CLRS GRADE-A 875 A

ES RIGHT TIME FA110-4

WS MISS SUGAR C4

ES A110

WS ANISE A71

CE	BW	VWV	YW	ADG	MCE	MILK	MWV	GW	MARB	REA	API	TI
+13	+1	+94.2	+150.7	+0.35	+6	+26.8	+73.9	+48.3	+0.51	+0.95	+166.4	+98.8
BVV		VWV ADJ		1/25/23 Wt.		SCROTAL		REA ADJ		IMF ADJ		
84		781		1385		40.5		17.41		2.7		

· In the history of the Hilltop program, never before have two individuals surfaced that are as capable of changing the breed as the two that are tagged 1 and 2. The pair of brothers are two of the most intriguing, complete, dynamic and elite Simmental breeding pieces we think will sell anywhere in the 2023 calendar year!

· Either side of the direct pedigree of the pair reveals two divisions of royalty within the Simmental Breed. ES Right Time FA110-4 has become a heavily desired source of paternal excellence, and as his progeny mature and dive deeper into their production careers, it's now that his influence is truly being realized and acknowledged. Sons of Right Time include KTE FRKG Reset 825H ET at \$230,000, the \$230,000 KCCr Countertime 872H, the \$45,000 CKCC Relevant 0639H and the \$35,000 high seller from the 2023 CK Bull Sale. One of the first daughters of ES Right Time FA110-4 is KCCr SWC Harmony 847H the \$60,000 2022 Houston Livestock Show & Rodeo Grand Champion Purebred Simmental Heifer and 2021 Cowgirls in Courtown Show Grand Champion Female for Megan Brown. Her first year of production yielded the recently marketed \$450,000 3BCC KCCr Krypton 100K, quite the resume builder for this young matron in the making.



OWNED WITH CLEARWATER SIMMENTALS



WS MISS SUGAR C4 DAM OF LOTS 1 & 2

2 HLTS/CLRWTR ALWAYS ON TIME K4

ASA (4158793) • TATTOO K4 • DOB 1/1/22 • BREED PB SM • HOMO POLLED • HOMO BLACK

WELSHS DEW IT RIGHT067T **CLRS GRADE-A 875 A**
 ES RIGHT TIME FA110-4 X WS MISS SUGAR C4
ES A110 **WS ANISE A71**

CE	BW	WW	YW	ADG	MCE	MILK	MWVW	CW	MARB	REA	API	TI
+13	+1.9	+102.2	+166.3	+0.4	+6	+26.8	+77.9	+58.4	+0.51	+1.07	+168.8	+102.9
BW	WW ADJ	1/25/23 WT.	SCROTAL	REA ADJ	IME ADJ							
93	865	1575	45	13.61	3.34							

• Maternally you will find the legendary WS Miss Sugar C4 who just a month ago was purchased by Forest Lucas for \$210,000 in the Lazy C Diamond Production Sale. She is without question one of the Simmental breeds most notable females, with over 150 progeny recorded in the American Simmental Association Herdbook that includes a long list of breed influencing sons such as, WS Proclamation E202, LCDR Favor 149F, KBHR Revolution Ho71, LCDR Progressive 106G, LCDR Impact 134F and KBHR High Road E283.

• Two of the breeds most potent forces come together, in the exclusive mating of ES Right Time FA110-4 with WS Miss Sugar C4. These are two bulls that withstand the hype one would have when thinking about combining these genetic gems, homozygous polled and black bulls with outlier phenotype, genuine muscle shape, foot quality, masculinity, impeccable structural integrity and an EPD package that rivals the best in the business. These are bulls that define curve bending genetics that accelerate towards impressive performance and growth.

• This pair need serious consideration from both a genetic progression and investment standpoint, the marketability of these studs aligns with the trends of the business, cattle that flawlessly combine genomic and phenotypic excellence.

BULLS



ES A85 DAM OF LOT 3



HTP/HLTS RIVALRY K9

ASA 4100365 • TATTOO K9 • DOB 1/3/22 • BREED PB SM • HOMO POLLED • HOMO BLACK

WELSHS DEW IT RIGHT067T

REMINGTON LOCK N LOAD54U

ES RIGHT TIME FA110-4 X ES A85

ES A110

ES X93

CE	BW	VWV	YW	ADG	MCE	MILK	MWV	GW	MARB	REA	API	TI
+8.8	+1.7	+79.7	+123.5	+0.27	+1.9	+16.5	+56.3	+30.2	+0.15	+0.92	+132	+78.4
GV	VWV ADJ		1/25/23 WT.		SCROTAL		REA ADJ		IMF ADJ			
92	752		1330		38.5		16.35		2.1			

- ES Right Time FA110-4 has proven to be one of the breeds most consistent producing herd sires in history, and this third son continues the trend of dense built, real world applicable herd sires that is built with shape and power.
- A purebred and homozygous polled and homozygous black son of Right Time that goes back to the maternal influence of our programs iconic ES A85. She has proven to be a trident in production with a long list on value added progeny. You can trust that genetic power of HTP/HLTS Rivalry K9 will improve carcass quality and performance immediately



OWNED BY RIVERSIDE SIMMENTALS



MR CCF 20-20 SIRE OF LOT 4



RSSF/HLTS 20/20 J30

ASA 4158747 • TATTOO J30 • DOB 9/17/21 • BREED PB SM • HOMO BLACK

MR CCF VISION HTP/SVF DURACELL T52

MR CCF 20-20 X HLTS SAZERAC G263

HTP SVF DEW THE STROKE HPF SAZERAC 238B

CE	BW	WW	YW	ADG	MCE	MILK	MWW	CW	MARB	REA	API	TI
+11.6	+1	+73.8	+103.1	+0.18	+4.2	+14.5	+51.4	+13.7	+0.05	+0.94	+117.5	+73.2
BW		WW ADJ		1/25/23 WT.		SCROTAL		REA ADJ		IMF ADJ		
75		1230		39		12.91		2.83				

- A son of the highly acclaimed, MR CCF 20-20 sire that is dominantly asserting his real-world phenotypic value into cow herds around America. The now deceased maternal legend has only ever had Limited semen released, but those who have turned to his service have been met with structural integrity, ideal maturity, added maternal value and fool proof breeding capabilities.
- Backed by the greatness of the HPF Sazerac 238B donor, you will find that RSSF/HLTS 20/20 J30 is built with both form and function in mind. He is super robust and shapely in his rib shape and transitions perfectly from a long neck and smooth shoulder into his bold forerib. He is great looking from the side with extra base width and muscle shape when you view him from behind.
- Homozygous black, purebred that scanned with an impressive 118 IMF ratio.





SSC SHELL SHOCKED 44B FULL BROTHER TO LOT 5



SSC VICTORIA'S SECRET 49B FULL SISTER TO LOT 5



DBJR HTLS MR SHELL SHOCKED

ASA 3936663 • TATTOO J7 • DOB 9/2/21 • BREED PB SM

GWS EBONYS TRADEMARK 6N

REMINGTONSECRETWEAPON185

AUBREYS BLACKBLAZE II 5T

CNS DREAM ON L186

LAZY H SHEZ TOO COOL W58

SS/REW TOO COOL S365

GE	BW	WW	YW	ADG	MCE	MILK	MVW	GW	MARB	REA	API	TI
+13.3	+0.8	+66.6	+95.9	+0.18	+5.7	+21.1	+54.3	+19.1	+0.01	+0.75	+120.4	+69.1
BW	WW ADJ	1/25/23 WT	SCROTAL	REA ADJ	IMF ADJ							
68		1400	41	15.37	2.56							

- A cookie cutter profile when compared to his sire, being extra-long sided, bold shaped and explosive. We think this kind adds muscle shape and length to his progeny in an automatic fashion. This is a real-world ranchman's bull that will sire progeny that draw the attention of feeders because of their body type while still being easy to look at.
- Numerically he trends calving ease with a top 25% Calving Ease ranking and 68-pound birthweight.
- He is a full brother to the \$37,000 record setting SSC Victoria's Secret 49B and the \$17,250 SSC Shell Shocked 44B sire that has seen promotion, a proven mating that will yield consistent results.



REMINGTONSECRETWEAPON185 SIRE OF LOT 5 & 6



EKHCC RED JEWEL 760 DAM OF LOT 6



HLTS WEAPON K25

ASA 4158767 • TATTOO K25 • DOB 1/7/22 • BREED PB SM

GWS EBONY'S TRADEMARK 6N

REMINGTONSECRETWEAPON185

SVF/NJC BUILT RIGHT N48

EKHCC RED JEWEL 760

AUBREYS BLACKBLAZE II 5T

EKHCC CROWN JEWEL 523

CE	BW	WW	YW	ADG	MCE	MILK	MWW	CW	MARB	REA	API	TI
+8.9	+3.3	+71.3	+100.2	+0.18	+4.3	+21.9	+57.6	+23.6	+0.06	+0.72	+105.7	+66.2
BW		WW ADJ		1/25/23 WT.		SCROTAL		REA ADJ		IMF ADJ		
94		716		1170		37.5		12.61		2.09		

• *HLTS Weapon K25 is the appropriately named red bided herd sire prospect that we think will become an impressive tool in a breeding artillery. He is sired by Remington Secret Weapon 185, the exclusively used sire of phenotypic excellence that has provided exceptional results for our program, and on the legendary, EKHCC Red Jewel 760*

• *He is a direct daughter of the legendary EKHCC Red Jewel 760, one of the premier Red bided cows in the business that is largely responsible for the red wave of popularity that has come over the breed. She has been one of the foundation matriarchs that has built our program, and has a tremendous influence all the way through the cowherd.*

• *This Purebred offers a pedigree lined with maternal excellence without sacrificing real world power and performance.*



THSF LOVER BOY B33 SIRE OF LOT 7



DBJR/HTLS LOVER BOY

ASA 4003428 • TATTOO J8 • DOB 10/1/21 • BREED PB SM

HTP/SVF DURACELL T52

W/C BANKROLL 811D

THSF LOVER BOY B33

X

DBJR BANKINGTON JADE

RP/MP RIGHT TO LOVE 015U

DBJR JADE

GE	BW	WW	YW	ADG	MCE	MILK	MVW	GW	MARB	REA	API	TI
+10.6	+1.2	+79.1	+111.4	+0.2	+5.2	+24.1	+63.6	+22	+0.17	+0.82	+125.6	+79.6
BW	WW ADJ	1/25/23 WT	SCROTAL	REA ADJ	IMF ADJ							
79	560	1170	40	12.13	2.07							

• DBJR/HTLS Lover Boy adds another dimension to the quality set of red bided purebred studs that we will market in 2023. One that is striking from the side, offering a bold body shape and correct structural build, with good foot shape and angularity. He is the easy keeping kind that will mature with appropriate frame size for our environment. We think he will sire daughters that have impressive maternal instinct and always keep in good rig. Invest in the maternal value and longevity of your cowherd here.

• THSF Lover Boy B33 was a National Champion himself, and has become one of the most demanded purebred sires in the business right now, he reliably sires added look, structure and style, with calving ease and maternal as an added bonus.

• Take note for those who have invested in the Red Jewel cow family, he offers an outcross to that genetic line.

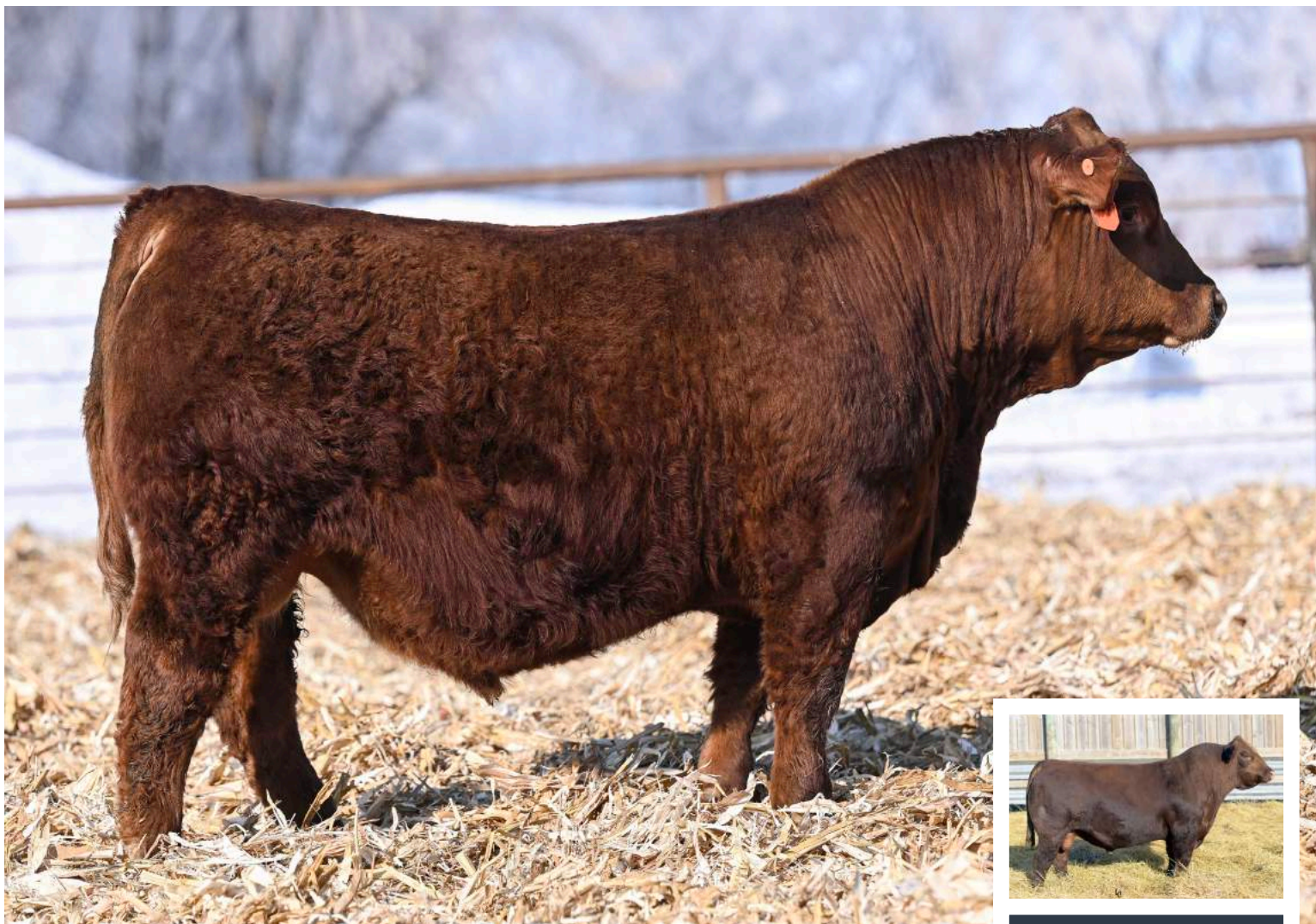

CDI PERSPECTIVE 238A SIRE OF LOT 8



HLTS PERSPECTIVE K30

ASA 4158786 • TATTOO K30 • DOB 1/8/22 • BREED PB SM • HOMO POLLED

HOOK'S XPECTION 36X

CDI AUTHORITY 77X

CDI PERSPECTIVE 238A X HLTS MS. JEWEL H127

CDI MS TRUMP 101Y

EKHCC RED JEWEL 760

CE	BW	WW	YW	ADG	MCE	MILK	MWW	CW	MARB	REA	API	TI
+11.7	+0.4	+71.2	+102.4	+0.19	+3	+21.8	+57.3	+21.7	+0.02	+0.71	+128.3	+72.1
BW		WW ADJ		1/25/23 WT.		SCROTAL		REA ADJ		IMF ADJ		
85		684		1000		41.5		13.73		2.49		

- A stout cowman's bull that is extra wide and burly in his muscle shape, he is masculine headed, wide based and big footed. He is the type that will make a quick and potent influence to the profit margins of your calf crop through injecting additions of pounds and carcass yield in the first generation without sacrificing some calving ease. Plus he will always sire polled progeny!
- This stud stands out from the pack from a pounds per day of age standpoint, he will be one to see one sale day, no risks are involved by adding HLTS Perspective K30 to your sire arsenal.



WS PROCLAMATION E202 SIRE OF LOT 9



CVLS PROCLAMATION 162J

ASA 4024355 • TATTOO 162J • DOB 10/16/21 • BREED PB SM • HOMO POLLED

CCR COWBOY CUT 5048Z

WS PROCLAMATION E202

WS MISS SUGAR C4

MR CCF 20-20

CVLS MS BARBIE DOLL 946G

CVLS BASIC LOOK 646D

GE	BW	WW	YW	ADG	MCE	MILK	MVW	GW	MARB	REA	API	TI
+11.9	+0.6	+83.6	+121.9	+0.24	+5.6	+21.6	+63.3	+30.5	+0.27	+0.89	+142.1	+85.5
BW	WW ADJ	1/25/23 WT	SCROTAL	REA ADJ	IMF ADJ							
78	639	1205	39.5	12.87	2.76							

- CVLS Proclamation 162J is a one of the most intriguing bulls we will sell on March 10th, he offers an appealing combination of appropriate birthweight and then trends to be even more impressive come weaning and yearling time. The kind of sire that adds versatility and options for those that need a herd bull that you can trust at calving season, but still sires cattle that weigh heavy come market time.
- WS Proclamation E202 has been a trusted source of genetic improvement for several breeding seasons now, these are cowboy approved stock that are consistently profitable.
- Purebred, homozygous polled and an impressive IMF ratio.
- Was raised by an impressive, first calving heifer.



CVLS EXECUTIVE ORDER 218K

ASA 4129788 • TATTOO 218K • DOB 1/22/22 • BREED PB SM

W/C EXECUTIVE ORDER 927E

CCR COWBOY CUT 5048Z

CVLS EXECUTIVE ORDER 933G

X CVLS SPRING VELVET 664D

CVLS SWEET PARADISE 670D

PRS SPRING VELVET X126

CE	BW	WW	YW	ADG	MCE	MILK	MWW	CW	MARB	REA	API	TI
+11.5	+1.3	+70.8	+100.6	+0.19	+5.9	+21.8	+57.2	+18.4	+0.06	+0.9	+125.9	+71.7
BW	WW ADJ	1/25/23 WT.	SCROTAL	REA ADJ	IMF ADJ							
81	699	1100	38	14.45	2.97							

- CVLS Executive Order 218K is a perfect blazed baldy purebred that is long sided and flexible spined. If you're looking to add some extension and eye appeal without making compromises to the easy keeping ability of your calf crop then J79 comes as a very logical option. His replacement heifer daughters will be in demand!
- His maternal pedigree is lined with generations of maternal power, with the PRS Spring Velvet X126 donor, she is one of the most impressive SVF Stonebenge R95 daughters in existence. A generation back you will find the Swain Velvet 607S donor that has built a cow family of excellence for Dennis Moore!



OWNED BY RIVERSIDE SIMMENTALS



JASS ON THE MARK 69D SIRE OF LOT 11



RSSF ON THE MARK K19

ASA 4144221 - TATTOO K19 - DOB 1/5/22 - BREED 3/4 SM 1/4 AN

W/C LOADED UP 1119Y

B C LOOKOUT 7024

JASS ON THE MARK 69D X JF REBA 6266D

JASS SABLE'S TIME 53X

JF REBA 736T

GE	BW	WW	YW	ADG	MCE	MILK	MVW	GW	MARB	REA	API	TI
+10.9	+1.7	+65.3	+95.6	+0.19	+1.8	+23.2	+55.7	+31.1	+0.11	+0.88	+93.9	+59
BW	WW ADJ	1/25/23 WT	SCROTAL	REA ADJ	IMF ADJ							
93	633	1105	35	15.08	2.1							

- A blaze faced stud that is extra burly in his build, with an extra dense body shape, wide foundation and awesome structure. The Jass On The Mark 69D cattle are in demand, they are cattle that are built with longevity and type in mind. The same can be said about the maternal influence you find backing RSSF On The Mark K19.
- The combination of B C Lookout 7024 and JF Reba 736T should make the mouth water if you value maternal instinct, udder quality, body shape, structural integrity and low maintenance stock.



SVF ALLEGIANCE Y802 SIRE OF LOT 12



HLTS ALLEGIANCE J42

ASA 4158732 • TATTOO J42 • DOB 9/30/21 • BREED PB SM • HOMO POLLED

MR NLC UPGRADE U8676

ES EPIC EB94

SVF ALLEGIANCE Y802 X HLTS DANA G206

DOUBLE R MISS 29G T18

WHF DANA 200D

CE	BW	WW	YW	ADG	MCE	MILK	MWW	CW	MARB	REA	API	TI
+9	+4.8	+98.6	+150.6	+0.32	+3.9	+19.9	+69.2	+47.4	+0.1	+0.94	+115.5	+84.6
BW	WW ADJ	1/25/23 WT.	SCROTAL	REA ADJ	IMF ADJ							
96	661	1415	39	14.42	2.11							

- HLTS Allegiance J42 is the lone son of SVF Allegiance Y802 to sell. However that's not the only outlying statistic about this homozygous polled, purebred!
- If you are in need of drastically increasing the pay weight of your calf crop then J42 stands out as your go to option on sale day. He is a unique individual regardless of where you inspect him, at the scale, in the pen or on paper, and the addition of the legendary ES Epic in his pedigree only helps his case. Phenotypically he is impressive, wide, deep and dense, all upon a bone structure that reads with integrity.
- He charts top 3% weaning weight, top 4% yearling weight and top 10% for both average daily gain and carcass weight. Check out his 14.42 REA that ratioed a 105!
- Was raised by an impressive, first calving beifer.



HLTS MAIN EVENT J13

ASA 4158743 - TATTOO J13 - DOB 9/7/21 - BREED 3/4 SM 1/4 AN

MR NLC UPGRADE U8676

TJ MAIN EVENT 503B

TJ MISS NEW DAY U14

HTP SVF IN DEW TIME

HPF MISTI U353

SS U-NIGHTS MISTI M706M

GE	BW	WW	YW	ADG	MCE	MILK	MWVW	GW	MARB	REA	API	TI
+12.6	+1	+79.1	+114.7	+0.22	+5.5	+21.8	+61.3	+26	+0.1	+0.77	+112.9	+73.8
BW		WW ADJ		1/25/23 WT		SCROTAL		REA ADJ		IMF ADJ		
87				1430		38.5		12.35		2.27		

• A pair of full brothers that embody beef bull characteristic, with impressive muscle shape, explosive stifle design, impeccable foot structure and added length of spine. These bulls are sure to add real world quality and genuine beef production advantages.

• These Main Event cattle have passed the selection criteria for close to a decade now, and we believe these sons check many of the boxes for being direct drivers of profitable progeny that regardless of marketing strategy or endpoint will be the right kind and turn a profit.

• A perfect pair of full brothers to add to the bull battery if you have a multi-sire pasture situation and need to add some uniformity to your calf crop.



HPF MISTI U353 DAM OF LOT 13 & 14



HLTS MAIN EVENT J20

ASA 4158796 • TATTOO J20 • DOB 9/10/21 • BREED 3/4 SM 1/4 AN

MR NLC UPGRADE U8676

HTP SVF IN DEW TIME

TJ MAIN EVENT 503B X HPF MISTI U353

TJ MISS NEW DAY U14

SS U-NIGHTS MISTI M706M

CE	BW	WW	YW	ADG	MGE	MILK	MWW	CW	MARB	REA	API	TI
+12.6	+1	+79.1	+114.7	+0.22	+5.5	+21.8	+61.3	+26	+0.1	+0.77	+112.9	+73.8
BW		WW ADJ		1/25/23 WT.		SCROTAL		REA ADJ		IMF ADJ		
92		1250		1250		39		13.29		1.81		

We lost TJ Main Event 503B this past year. His influence will remain everlasting on the beef industry. He was perfect footed, easy fleshing, and offered tremendous docility. Over 4700 progeny have been recorded with the American Simmental Association!



TJ MAIN EVENT 503B SIRE OF LOT 13 & 14



CDI MAINLINE 265D SIRE OF LOTS 15-19



HLTS MAINLINE J287

ASA 4005113 • TATTOO J287 • DOB 4/6/21 • BREED 3/4 SM 1/4 AN

TJ MAIN EVENT 503B

W/C UNITED 956Y

CDI MAINLINE 265D

X HLTS DELIGHT D213

HOOK'S BEYONCE 82B

KENCO EBONYS ROSE709Z

GE	BW	WW	YW	ADG	MCE	MILK	MVW	GW	MARB	REA	API	TI
+11.1	+1.3	+85.5	+131.4	+0.29	+5.5	+25	+67.7	+33.5	+0.21	+0.71	+129.3	+80.3
BW		WW ADJ		1/25/23 WT		SCROTAL		REA ADJ		IMF ADJ		
84				1625		40		11.52		3.23		

• We lead off the CDI Mainline cattle with a long spined, functionally constructed son who was raised by an impressive and proven daughter of W/C United 956Y, a sire who has built a reputation of volume, power and easy keeping progeny that make for happy cowboys. The EPD profile that accompanies J287 tabulates for upper echelon growth, along with impressive milk, and carcass numbers, an all-rounder type of bull that will fit various production goals.

• Performance stud in the flesh, this is a growth leader that smashes the scales with over 1600 actual pounds today.



HLTS MAINLINE J45

ASA 4158772 • TATTOO J45 • DOB 10/18/21 • BREED PB SM • HETERO BLACK

TJ MAIN EVENT 503B

CDI MAINLINE 265D

HOOK'S BEYONCE 82B

HSF MAJORITY 141S

HSF MS MAJORITY 123X 4A

HSF MISS SF 68M 123X

CE	BW	VW	YW	ADG	MGE	MILK	MWV	GW	MARB	REA	API	TI
+15.6	+2.6	+62.4	+93.9	+0.2	+8.8	+27	+58.1	+16.5	+0.24	+0.54	+148.5	+76.7
BW	VW ADJ	1/25/23 WT.	SCROTAL	REA ADJ	IMF ADJ							
61	613	1255	38.5	12.41	2.43							

• HLTS Mainline J45 is a CDI Mainline 265D son that offers a very versatile phenotype, we think he is the kind that makes both feeder cattle and replacement females of top tier quality. The Mainline daughters are impressive in production, they are perfect uddered, great mothers and ideal footed. The maternal lineage here goes back to a very productive Hofmann purchase, a cow that sets the gold standard for Simmental females in production.

• He is breed leading in his quest as a beifer bull candidate, and we think is surefire, sleep all night material.



HLTS MAINLINE J44

ASA 4158805 • TATTOO J44 • DOB 10/17/21 • BREED PB SM

TJ MAIN EVENT 503B

CDI MAINLINE 265D

HOOK'S BEYONCE 82B

HOOK'S BROADWAY 11B

HLTS CHARM E701

SVF NJC EBONY'S CHARM R29

CE	BW	VW	YW	ADG	MGE	MILK	MWV	GW	MARB	REA	API	TI
+8.9	+2.6	+85.1	+132.6	+0.3	+4.4	+24.7	+67.2	+30.9	+0.22	+0.74	+124.4	+78.8
BW	VW ADJ	1/25/23 WT.	SCROTAL	REA ADJ	IMF ADJ							
82	662	1400	41	13.19	1.96							

• The most impressive Mainline son we will sell from a growth and performance standpoint, you will find that he is the source of pay weight when used in the breeding program. There has never been a more important time to invest in growth genetics with the forecasted market that we are seeing for the beef industry.

• HLTS Mainline J44 ranks top quarter of the breed for weaning weight and yearling weight and will help to lower yield grades with his impressive top 4% BF and 15% YG rankings.





OWNED BY LOUWERSE CATTLE COMPANY



LCCF MAIN STAGE K15

ASA 4144499 • TATTOO K15 • DOB 1/4/22 • BREED PB SM • HOMO POLLED • HOMO BLACK

TJ MAIN EVENT 503B LRS TURNING POINT 3117A
CDI MAINLINE 265D HLTS VELVET F184
HOOK'S BEYONCE 82B PRS SPRING VELVET X126

GE	BW	WW	YW	ADG	MCE	MILK	MVW	CW	MARB	REA	API	TI
+9.8	+1.9	+81.1	+127.9	+0.29	+4.4	+27.6	+68.1	+33.2	+0.19	+1.05	+137.4	+82
BW	WW ADJ	1/25/23 WT	SCROTAL	REA ADJ	IMF ADJ							
91	765	1300	41	13.46	3.33							

- A homozygous polled and homozygous black purebred that will add consistency and uniformity to a cowherd with his ability to sire only polled and black progeny. Plus those with a British based cowherd will have access to the cheapest yet most reliable tool we have as cattle producers, hybrid vigor.
- He is very balanced from both a phenotype and numeric standpoint, and we think he is a complete and logical option for a cattleman or woman that needs a herd bull that will sire both feeder cattle and replacements with added value, who has the build of longevity to be a long-term investment towards bettering the cowherd.



HLTS MAINLINE J267

ASA 3939225 • TATTOO J267 • DOB 3/21/21 • BREED PB SM

TJ MAIN EVENT 503B

CDI MAINLINE 265D

HOOK'S BEYONCE 82B

CAJS BLAZE OF GLORY

HLTS GLORIA E134

TNC ESMERALDA

CE	BW	WW	YW	ADG	MCE	MILK	MWV	GW	MARB	REA	API	TI
+9.7	+2.9	+83.1	+122.2	+0.24	+4.5	+24.5	+66	+23.4	+0.24	+0.71	+133.7	+81.8
BW	WW ADJ	1/25/23 WT	SCROTAL	REA ADJ	IMF ADJ							
93		1550	43	12.57	2.58							

• An age advantaged herd sire that will be ready for deployment early! He is extra powerful and shapely in his build. We like the type and kind of this dense beast, who reminds us of his sire, being surprisingly agile for his thick and heavy muscled build.



CVLS FINISH LINE 173J

ASA 4024384 • TATTOO 173J • DOB 10/24/21 • BREED PB SM • HOMO POLLED • HOMO BLACK

TJ MAIN EVENT 503B

TJ FINISH LINE 786F

TJ MS 38W

CNS PAYS TO DREAM T759

CVLS SPRING VELVET 411B

PRS SPRING VELVET X126

CE	BW	WW	YW	ADG	MCE	MILK	MWV	GW	MARB	REA	API	TI
+13.8	+1.6	+80.1	+126	+0.29	+6.6	+27.3	+67.3	+31.9	+0.13	+1.01	+137.4	+80.7
BW	WW ADJ	1/25/23 WT	SCROTAL	REA ADJ	IMF ADJ							
72	700	1420	36	15	2.62							

• We think TJ Finish Line 786F is one of the most interesting sires to ever come out of the Triangle J Ranch. Here we have a purebred son of Finish Line that is a curve bender in his growth pattern and stems from a role model in production who has proven to consistently bring the biggest calves back to the weaning pen.

• Maternally you will find the legendary Spring Velvet cow family that has stood the test of time, his CNS Pays To Dream T759 dam has a flawless production record for our program!





LCDR FAVOR 149F SIRE OF LOTS 21 & 22



HLTS FAVOR J75

ASA 4158798 • TATTOO J75 • DOB 11/16/21 • BREED 3/4 SM 1/4 AN • HOMO POLLED

LCDR WITNESS 541C

CCR COWBOY CUT 5048Z

LCDR FAVOR 149F

SS FRIVALOUS 44F

WS MISS SUGAR C4

OBCC ERISKAY 496W

GE	BW	WW	YW	ADG	MCE	MILK	MWVW	GW	MARB	REA	API	TI
+9.2	+3.1	+107.6	+167.3	+0.37	+5.2	+26.8	+80.6	+50.4	+0.36	+0.93	+139.3	+94.8
BW	WW ADJ	1/25/23 WT	SCROTAL	REA ADJ	IMF ADJ							
96	784	1460	41	13.97	2.09							

• HLTS Favor J75 has emerged as an absolute outlier among the group, and there is no question that his influence will potently inject mass improvements of growth and performance genetics to an operation with goals of increasing scale pressure. Topping the class at weaning time, carrying purebred status, testing homozygous polled and sitting top 1% for weaning weight, yearling weight and MWW, and then top 3% for average daily gain, are all factors that nominate J75 as one of the most impressive growth promoters we have ever sold.

• LCDR Favor 149F cattle are in heavy demand, he is genomically one of the most impressive Simmental bulls to ever arise. Adding his pedigree to the equation also comes with a potent injection of the WS Miss Sugar influence that you will find backing Lot 1 & 2.



HLTS FAVOR J77

ASA 4158791 • TATTOO J77 • DOB 11/19/21 • BREED PB SM • HOMO POLLED • HOMO BLACK

LCDR WITNESS 541C REMINGTON LOCK N LOAD54U
LCDR FAVOR 149F X SWAIN DAPHNE 631D
WS MISS SUGAR C4 SWAIN INTUITION 015X

CE	BW	WW	YW	ADG	MCE	MILK	MVW	CW	MARB	REA	API	TI
+10.3	+0.2	+82.3	+134.6	+0.33	+4.9	+21.3	+62.4	+43.3	+0.07	+1.15	+130.8	+81.3
BW	WW ADJ	1/25/23 WT.	SCROTAL	REA ADJ	IMF ADJ							
77	615	1275	43	15.52	2.91							

- The heavier muscled of the pair of LCDR Favor 149F sons that we will market, yet still shows the length of spine, and ultimate extension of his paternal brother.
- HLTS Favor J77 reads more appropriate in his calving ease predictions, and trends curve bending in his growth pattern. This homozygous polled and homozygous black purebred sports a very versatile numeric package, with a unique combination of top third rankings for both birth weight and weaning weight, that accelerates towards top 20% yearling weight and top 10% average daily gain. Take note of his top 5% Ribeye Area ranking too.



WRS EMERGENT E715 SIRE OF LOT 23

HTP KISS ME NOT MATERNAL GRANDDAM OF LOT 23



HLTS EMERGENT K14

ASA (4158770) - TATTOO K14 - DOB 1/4/22 - BREED PB SM

CCR ANCHOR 9071B

SS/PRS HIGH VOLTAGE 244X

WRS EMERGENT E715

SS KISS ME LOTS

RJSC WRS BELLA DONNA 322B

HTP KISS ME NOT

GE	BW	WW	YW	ADG	MCE	MILK	MVW	GW	MARB	REA	API	TI
+14.5	-0.25	+74.55	+110.35	+0.22	+7.5	+20.75	+58	+27	+0.21	+0.67	+129	+78.9
BW	WW ADJ	1/25/23 WT	SCROTAL	REA ADJ	IMF ADJ							
88	728	1110	40	12.86	2.28							

- A calving ease purebred that has a deep cherry red hide, and striking look!
- We love how this stud has matured with extra power and shape, and how he offers an outcross option that still provides a secure form of consistency from his time-tested pedigree. He offers excellence not only on the hoof but over the rail with positive trends for yield grade and the Terminal Index. His mother has made for a great addition to our cowherd, always returning to the weaning pen in the fall with an impressive calf, including a maternal brother to HLTS Emergent K14 that sold to Kurt & Joann Hamburger.



TNC CURRENCY J22

ASA 3915094 • TATTOO J22 • DOB 5/12/21 • BREED 3/4 SM 1/4 AN

RUBY'S CURRENCY 7134E

RUST CURRENCY 505G

RUST MISS ROSE 7302E

W/C LOCK DOWN 206Z

TNC MAGNOLIAS

YC MISS DREAM ON D26

CE	BW	WW	YW	ADG	MCE	MILK	MWW	GW	MARB	REA	API	TI
+12.6	+0.2	+76.7	+120.7	+0.27	+7.1	+24.2	+62.6	+37.3	+0.21	+0.81	+119.4	+76.3
BW	WW ADJ	1/25/23 WT	SCROTAL	REA ADJ	IMF ADJ							
74		1660	43	14.65	1.8							

• TNC Currency J22 is an absolute brute, and in person reads with exactly the same massive and burly physic that you see in his picture. This Simgenetic stud tabulates with balance across the board, he came small but vigorous with a 74-pound birthweight, and his birthweight figure predicts his progeny will follow in his footsteps.

• He scanned impressively too, with a 14.6 REA and has matured with extra capacity and skeletal width. We think that he will generate progeny that are easy keeping and feeding, and the daughters will be built with the longevity that comes from the influence of W/C Lock Down 206Z and CNS Dream On L186 you find maternally.



CC HIGHWAYMAN 14J

ASA 3920177 • TATTOO CC14J • DOB 7/4/21 • BREED PB SM

HOOK'S BEACON 56B

KBHR HIGH ROAD E283

WS MISS SUGAR C4

SVF STEEL FORCE S701

CC DEVA 14G

CLO DIVA DEW 653X

CE	BW	WW	YW	ADG	MCE	MILK	MWW	GW	MARB	REA	API	TI
+14.9	+0.5	+77.5	+114.8	+0.23	+6.2	+19	+57.8	+27.7	+0.14	+1.06	+134.4	+80.6
BW	WW ADJ	1/25/23 WT	SCROTAL	REA ADJ	IMF ADJ							
70		1455	37.5	15.6	2.29							

• CC Highwayman 14J combines the best of both worlds from a genomics and phenotype standpoint! This direct son of KBHR High Road E283 is one that those searching for a purebred beifer bull need to mark for inspection.

• He ranks top 10% Calving Ease and top 20% Birth Weight and came unassisted with a very modest 70-pound birthweight. He is smooth jointed and flat shouldered; we wouldn't be afraid to try him with beifers this first breeding season.



KBHR HIGH ROAD E283 SIRE OF LOT 25



OPEN HEIFERS





HF CORA 58C DAM OF LOT 26



JSUL SOMETHING ABOUT MARY 8421 SIRE OF LOT 26



HLTS CORA K202

ASA (4162579) - TATTOO K202 - DOB 9/3/22 - BREED PB SM - BW 71

W/C RELENTLESS 32C

LLSF UPRISING Z925

JSUL SOMETHING ABOUT MARY 8421

X

HF CORA 58C

JBSF PROUD MARY

RP/MP TOO MUCH FUN 09Z

CE	BW	WW	YW	ADG	MCE	MILK	MVW	GV	MARB	REA	API	TI
+10.1	+2.2	+77.9	+118.2	+0.25	+3.9	+16	+54.9	+31.3	+0.12	+0.84	+118.5	+76

- A direct daughter of the deceased and legendary JSUL Something About Mary 8421!
- We aren't wanting to be known as a program focusing on the show heifer business, but this one needs to be on the end of a halter! She is fun to look at, tying all her pieces big pieces together flawlessly and her outline leads us to believe she will mature with the same completeness her cow family is renowned for. The transition from her skinny and feminine front third to her extra swoopy middle third positions her right with the trendiness of the business.
- When she is parked it's impressive, but when she gets on the move is when she sets herself apart, take the time to watch her video.



ES A85 DAM OF LOT 27



SS FORT HAYES H618 SIRE OF LOT 27



HLTS BROWNIE K222

ASA (4162578) • TATTOO K222 • DOB 10/4/22 • BREED PB SM • HOMO POLLED • HETEROBLACK • BW 67

W/C FORT KNOX 609F

REMINGTON LOCK N LOAD54U

SS FORT HAYES H618 X ES A85

STF MISS ZW87

ES X93

GE	BW	WW	YW	ADG	MGE	MILK	MVW	GV	MARB	REA	API	TI
+10.7	+0.1	+69.4	+99.2	+0.19	+2.8	+17.8	+52.4	+17.8	+0.11	+0.84	+121.1	+73.1

• Power in the pedigree here! Her mother is the program cornerstone and legend, ES A85. Some of the best cows we have go back to this cow family and no exception is found here. The circumference of bone and foot in this animal is almost overwhelming, matching terms could also be used to describe the hip and back shape of this SS Fort Hayes H618 daughter. We think this is perhaps the best mating yet on A85.

• She is the kind you will never have to question in regard to body density and depth. This one is a beast that we think will go onto be the bull raising kind!



OWNED BY RIVERSIDE SIMMENTALS



B&K QUEEN SUPREME 28B DAM OF LOT 28



W/C BANK ON IT 273H SIRE OF LOT 28



RSSF QUEEN SUPREME K209

ASA (4162610) • TATTOO K209 • DOB 9/8/22 • BREED PB SM • HOMO POLLED • BW 72

W/C BANKROLL 811D RGRS SRG TWO STEP 20Z ET
W/C BANK ON IT 273H X B&K QUEEN SUPREME 28B
KS MISS SEQUOIA Y770 HPF QUEENS SUPREME X321

CE	BW	VWV	YW	ADG	MCE	MILK	MVWV	GW	MARB	REA	API	TI
+11.5	+1.2	+71	+93.8	+0.14	+7.1	+23.3	+58.8	+25.6	+0.02	+0.87	+112.8	+69.4

- A direct daughter of the \$202,500 Simmental super sire in W/C Bank On It 273H, this September born purebred female is maturing into an exciting breeding piece, her build is extra maternal and functional. Check out her flawless running gear, massive ribcage and powerful body shape she is blessed with.
- The breeding opportunities for K209 are endless, you can breed her for purebred production or use her base to create high quality percentage cattle, either way the return on investment could be rapid here.
- Her dam B&K Queen Supreme 28B is the freshest generation of the illustrious Queen cow family that has graced the pastures of North America's most progressive Simmental programs. She is a descendant of the HPF Queen Supreme X321 matron, meaning she further links back to the Triple C Queen Supreme, Triple C Crazy Queen L98 and Hart Hollywood Queene 700 females, a pedigree lined with the best ever in the business.



HLTS RED JEWEL K219

ASA 4162582 • TATTOO K219 • DOB 9/20/22 • BREED PB SM • HOMO POLLED • BW 76

W/C LOADED UP 1119Y

GEFF COUNTY O

RUBY NFF RHYTHM 475B

SVF/NJC BUILT RIGHT N48

EKHCC RED JEWEL 760

EKHCC CROWN JEWEL 523

CE	BW	VW	YW	ADG	MGE	MILK	MWW	GW	MARB	REA	API	TI
+3.3	+4.9	+77.8	+115.5	+0.24	+0.8	+18.2	+57	+24.8	+0.09	+0.94	+102.3	+66.6

• A Hilltop Simmental sale would never be complete without the addition of EKHCC Red Jewel 760 on the dam roster. We round out the offering with two direct daughters of the queen of Hilltop herself. Regardless of how she was mated the results were consistently high quality.

• The results of the GEFF County O mating yielded us this red bided gem that has been blessed with the extra good looks, fuzzy hair type and big rib shape. K219 is extra square in her build, with a long skinny neck and flawless structure, the building blocks required to raise big time show cattle after her own show career is complete, regardless of the way you breed her we think she will raise the right kind.

• A full sister to the proven mating of W/C Loaded Up 1119Y on the Red Jewel influence sells as Lot 30. You can find her built with the same eye appeal and out their feature that is consistently generated by this genetic cross.

• Red Jewel genetics are in limited supply, however that's the only limitation that can be found with this genetic line, as they have gone onto produce at the highest level for programs nationwide, make sure you add a Red Jewel daughter to your breeding artillery before it's too late!



HLTS JEWEL K225

ASA 4162581 • TATTOO K225 • DOB 10/7/22 • BREED PB SM • HOMO POLLED • HETERO BLACK • BW 81

REMINGTON LOCK N LOAD54U

W/C LOADED UP 1119Y

AUBREYS BLACK BLAZE III

SVF/NJC BUILT RIGHT N48

EKHCC RED JEWEL 760

EKHCC CROWN JEWEL 523

CE	BW	VW	YW	ADG	MGE	MILK	MWW	GW	MARB	REA	API	TI
+7.9	+3.8	+75	+111.1	+0.23	+5	+22.1	+59.5	+28	+0.05	+0.98	+107.3	+68.8



GEFF COUNTY O SIRE OF LOT 29



EKHCC RED JEWEL 760 DAM OF LOTS 29 & 30



W/C LOADED UP 1119Y SIRE OF LOT 30



THANK YOU



SECOND BRAIN...

The gut is the largest immune organ in the body and considered the second brain.



GUT-BRAIN CONNECTION

Gut health along with immune support need to be part of the conversation in all nutrition plans.



STRESS HAPPENS

Learn how we can help minimize stressors on cattle at all stages of life.



CF²⁰ COATING TECHNOLOGY

Ask us how our coating technology is similar to a chocolate chip cookie.

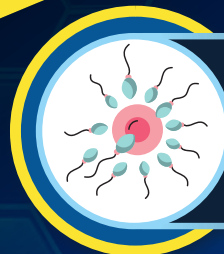

REPRODUCTION

Ask us how our products can positively impact hormones that influence fertility.

MAXIMUM PERFORMANCE.

STARTS WITH THE GUT.

ARE YOU GETTING **TOP PERFORMANCE?**

www.byoreg.com | 1-844-2BY-OREG (1-844-229-6734) | 1220 N. Dakota St., Canton, SD 57013

