

The 26th Anniversary

CUSTOMER APPRECIATION SALE



26TH ANNIVERSARY HARTMAN CATTLE COMPANY

CUSTOMER APPRECIATION SALE

DECEMBER 10, 2022 | TECUMSEH, NEBRASKA

FRIDAY

December 9, 2022

Cattle on display all day

SATURDAY

December 10, 2022

12:00 PM – Sale Heifers on Display

2:00 PM – Pen Bulls and Herd Bull prospects on display

4:30 PM – Dinner & Pre-Sale Hospitality

6:00 PM SALE BEGINS



Welcome

FROM HARTMAN CATTLE COMPANY

We are proud to bring you what we feel is one of the strongest and most dynamic sets of females that we have ever offered in this event! We have always placed great selection pressure on the cattle in this sale, and this year is no exception. It is in our interest that every single animal can contribute to breed improvements.

We believe each one of these heifers offer the phenotype necessary to impact future generations of Simmental cattle. There are countless success stories in this business that are formed around cattle from past editions of this sale. You will note while studying this catalog that many heifers selling are supported by dams that have sold through this sale. This speaks volumes for the productivity and profitability of cattle sold in the Customer Appreciation Sale.

Last year's sale offering yielded tremendous results in the show ring for our customers. We are proud of the quality job that the junior exhibitors and their families did and for what they accomplished. Quality cattle will sell in all price ranges at Hartman Cattle Company. Last year, Morgan Jackson purchased LKCC Miss Crysteel's Remedy 44J under the sale average. She has been one of the winningest Purebred show heifers of the year; with big wins in Denver, Fort Worth, OKC, Houston and at the Junior Nationals!

Here at Hartman Cattle Company, we place strong emphasis on structural soundness, fleshing ability, and phenotypic eye appeal. These components will outlive any trend. With that in mind we wholeheartedly recommend this sale offering. As always, we invite your inspection of the cattle. If we can be of assistance, please give us a call. We look forward to seeing each of you on December 10, 2022 as we celebrate our 26th Anniversary Customer Appreciation Female Sale.

Respectfully,

Mike Hartman



Hartman Cattle Company

Mike Hartman (402) 440-6825 | Dalton Hartman (402) 440-6469
61878 732 Rd - Tecumseh, NE 68450





FROM AN ELITE GROUP OF BREEDERS

4/B CATTLE CO
Lots 26, 27, 28, & 31

B&K FARMS/IVIE & SONS SIMMENTALS
Lot 30

BF BLACK SIMMENTALS
Lot 23

BONNELL FARMS SHOW CATTLE
Lot 4

BOWLING CATTLE COMPANY
Lot 1

BRAD AUST
Lot 29

BRUHN FARMS JOINT VENTURE
Lot 34

DICKSON SIMMENTALS
Lot 6

EAGLES CREST CATTLE COMPANY
Lot 19

EVERHART FAMILY SIMMENTALS
Lot 3

FREKING CATTLE COMPANY
Lots 5, 8, 9, 10, 11, 12, & 13

JAMI HOBLYN
Lot 2

JM CATTLE COMPANY
Lot 25

JMN CATTLE COMPANY
Lot 14

KAISER SIMMENTALS
Lot 32

KERSTEN CATTLE COMPANY
Lots 21 & 22

M&E CATTLE COMPANY
Lot 33

SWANSON CATTLE COMPANY
Lots 7, 20, & 24

TRENNPOHL FARMS
Lot 35

VOGLER CATTLE COMPANY
Lots 15, 16, 17, & 18

AN EXTRAORDINARY GROUP OF OPEN SHOW/DONOR PROSPECTS
31 PUREBRED SIMMENTALS | 4 PERCENTAGE SIMMENTALS



Welcome to the 26th Anniversary Customer Appreciation Female Sale at Hartman Cattle Company! It is an honor to represent the progressive breeders that are behind this offering of females. Hartman Cattle Company has been noted for producing, marketing, and campaigning some of the most influential cattle that the Simmental breed has ever known. This year's offering is dynamic in terms of quality, pedigree, and revenue deriving potential that each of these females bring forth.

This year's offering is highlighted by the \$530,000 SO Remedy 7F sire group. 23 daughters of the 2021 Cattlemen's Congress Grand Champion Simmental Bull have been lot tagged for the sale, and the 2023 Bull Sale offering will be weighted with equal proportions. This is testament to the consistency and genetic merit that these cattle contribute to the industry. 25 females in the offering are supported by Hartman Cattle Company legacy Herd Sires that would include Profit, WS Pilgrim H182U, MR HOC Broker, MR CCF 20-20, and TJ High Calibre 556B. Proof positive genetics that are indicative of customer success through investment returns and profitability.

Heifers that sold last year have assembled quite a resume in the show ring. The list of winners would include but is certainly not limited to 2022 NWSS Grand Champion Purebred Heifer, 2022 FWSS Reserve Grand Champion Purebred Heifer, 2022 HLSR Grand Champion Purebred Heifer, 2022 AJSA National Classic 3rd Overall Purebred, 2022 AJSA National Classic 4th Overall Purebred, 2022 Purdue AGR Reserve Supreme Champion Heifer, and 2022 NE State Fair Champion Purebred Heifer.

Cow family emphasis, disciplined sire selection, and stringent selection criteria is taken into consideration with each mating decision. As you navigate your way through the sale offering you will notice the countless individuals of influence that line the pedigrees of this elite offering of females. Rest assured, the cattle marketed across the auction block sell with the after-sale service provided by the talented and dedicated staff at Hartman Cattle Company.

It is with great enthusiasm that we personally invite you to join us on December 10, 2022 in Tecumseh, Nebraska at the Hartman Cattle Company sale facility for the 26th Anniversary Customer Appreciation Female Sale. The cattle will be on display for your inspection. Please feel free to call if you have any questions or need assistance prior to the sale. We look forward to seeing you on sale day!

Enjoy the cattle,

Graham Blagg *Jared Shipman* *Tim Anderson*



Information

SALE DAY PHONES

Mike Hartman (402) 440-6825
Kay Hartman (402) 432-2212
Dalton Hartman (402) 440-6469
Nate Kolterman (402) 641-0146
Adam Graven (775) 217-5878

SALE MANAGEMENT

Innovation AgMarketing, LLC
Graham Blagg (530) 913-6418
Jered Shipman (806) 983-7226
Tim Anderson (605) 682-9343

AUCTIONEER

Col. Steve Dorran (760) 972-7736

RING STAFF

Dick Carmichael (615) 584-0997
Delvin Heldermon (405) 205-1116
Terry Cotton (816) 390-3227

CREDITS

Shannon Cook - Sale Photos, Rudy Pooch- Candid Photos, Tracy McMurphy - Catalog Design

SALE LOCATION

Located from the Junction of Hwy 136 & 50, in Tecumseh. Go North 3 Miles on Hwy 50, 2 miles West on Hwy 41 and a 1/4 Mile North at the Hartman Cattle Company sign.

TRANSPORTATION

Tecumseh is located at the junction of Highways 136 & 50, just 30 minutes West of I-29. Commercial air service is available into Omaha and Kansas City. Major rental car companies serve these terminals. Please call HCC if you need assistance with your travel plans.



TERMS & CONDITIONS

All lots sell in accordance with the suggested guidelines of the American Simmental Association or their respective breed association. For updated EPD's and information please visit www.simmental.org. Announcements made sale day from the block during the sale take precedence over printed material in this catalog. Payment will be accepted in the form of cash, cashier's check, or check. All cattle must be paid for prior to release. All funds are to be paid to Hartman Cattle Company in U.S. currency. No cattle will be transferred, delivered, or released without full payment. In the event you need expedited registration paper transfers please make plans to pay in full on sale day. All sales are final.

INSPECTION

Sale cattle will be available for inspection at the sale site all day on Friday and up to sale time on Saturday. For early inspections please contact Mike at (402) 440-6825 or Dalton at (402) 440-6469 to schedule a visit.

LOT NUMBERS

Ear tags in the sale cattle will correspond to their lot numbers in the catalog.

LIABILITY

Hartman Cattle Company, Innovation AgMarketing, LLC, and authorized sale personnel assume NO liability for injury, accident, or damage to persons or personal property. All persons who attend the sale do so at their own risk.

INSURANCE

James F. Bessler, Inc. will be on site and available at the settlement desk to insure your purchase(s). We strongly recommend the option to insure your investment. James can also be contacted at (815) 276-2641.

LODGING

Super 7 Inn
Tecumseh, NE - (402) 335-3100
7 Miles from sale site

Holiday Inn & Express
Nebraska City, NE - (402) 417-0820
39 Miles from sale site

Syracuse Inn & Suites
Syracuse, NE - (402) 269-2700
21 Miles from sale site

Lied Lodge
Nebraska City, NE - (402) 873-8733
39 Miles from sale site

ONLINE BROADCAST



Bid Live Online

www.CCI.live - Watch the Sale

(405) 400-9505 Text/Call - schedule@cci.live
Find us on the App Store and Google Play
Over 35 years in livestock marketing!





The 26th Anniversary

CUSTOMER APPRECIATION SALE





JBOW JUST AN ANGEL 1K

- One thing is for certain, the females that sell through this offering have the genetic capabilities to propagate their elite phenotype and intangible qualities to the next generation.
- James Bowling purchased the dam of this striking Purebred in the HCC Customer Appreciation Female Sale in December of 2020. Perfect Angel 58H was the high selling female that day, commanding \$110,000. She was the 2021 IN Stock Show Supreme Champion Heifer.
- Perfect Angel 58H is a full sister to the 2018-2019 Triple Crown winning Purebred Simmental Heifer, Mari 785E, one of the premier young donors in the Bloomberg Cattle program with an average north of \$20,000 per head.
- This is a cow family that consistently generates! Angel 1B, is the leading donor for the Hoblyn family of Nebraska. She is quickly becoming one of the high revenue generating matrons in the Simmental breed.
- The sire of this striking Purebred is the \$350,000 Justified, the now deceased son of WAGR Panarama 204Z that was sired by the \$435,000 Ruby's Currency 7134E. Justified experienced limited use as a yearling due to limited semen availability. As the age old adage goes, the good die young. . . and Justified may be one of the best kept secrets in the Simmental breed.
- A true genetic masterpiece with unlimited generating potential!

PB SM

DOB: 1/2/22
ASA: PENDING
TATTOO: 1K

RUBY'S CURRENCY 7134E

JUSTIFIED

WAGR PANARAMA 204Z

PROFIT

PERFECT ANGEL 58H

ANGEL 1B

| CED | BW | WW | YW | MILK | API | TI |
|------|------|----|--------|------|-------|------|
| 6.75 | 4.15 | 86 | 130.05 | 19.5 | 107.7 | 76.4 |

Bred by

BOWLING CATTLE COMPANY



JUSTIFIED

Sire of Lot 1



PERFECT ANGEL 58H

\$110,000 Dam of Lot 1



MARI 785E

Full Sister to Dam of Lot 1

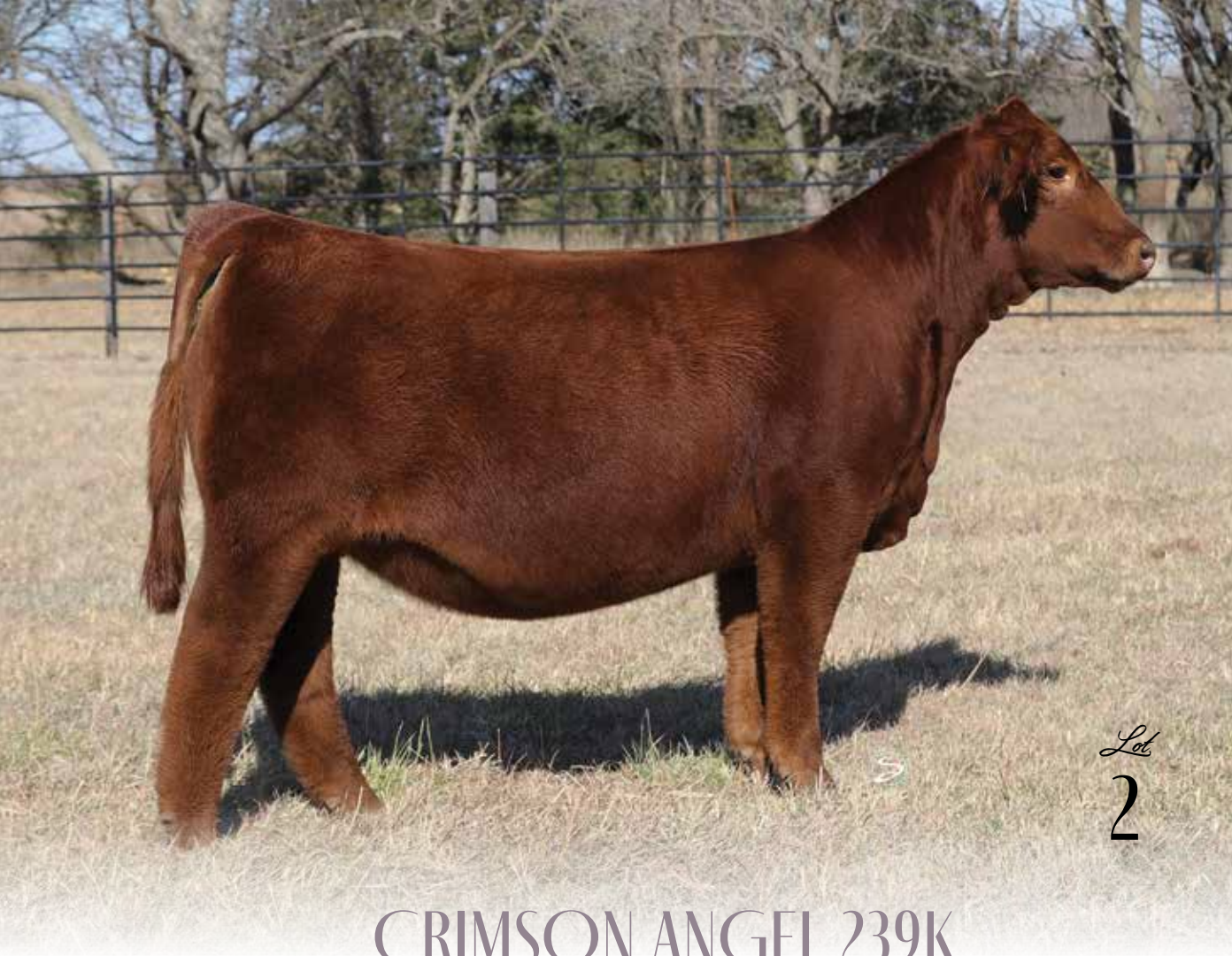

CRIMSON ANGEL 239K

- Old faithful! The genetic combination that simply NEVER misses. Allow us to introduce you to Crimson Angel 239K, a striking red head that offers very similar qualities to that of her \$70,000 full sister, Scarlet Angel 135J. The Profit x Angel 1B mating has yielded females that have sold for \$110,000 and \$70,000 at Hartman Cattle Company.
- Mari 785E, another full sister that was the dominant 2018-2019 Triple Crown Winning Purebred Simmental Heifer. Now in production she is following in the footsteps of Angel 1B, consistently producing elite SimGenetic cattle.
- Crimson Angel 239K has the "extras" in terms of foot, bone, and pin width. She offers a textbook design to her hip and hind leg, while maintaining a look from the side that is bullet proof! The lone red hided female in the offering that stands out regardless of coat color.
- Study the skeletal quality, presence, and genuine dimension that this beauty brings to the table. A big league show heifer/donor prospect that is certain to generate... just look at what her full sister produced in lot 1.



SCARLET ANGEL 135J
\$70,000 Full Sister to Lot 2

| PB SM | | | | | | |
|------------------------|-----|------|-----|------|-------|------|
| DOB: 1/4/22 | | | | | | |
| ASA: 4093116 | | | | | | |
| TATTOO: 239K | | | | | | |
| WS PILGRIM H182U | | | | | | |
| PROFIT | | | | | | |
| WAGR PANARAMA 204Z | | | | | | |
| SS/PRS TAIL GATER 621Z | | | | | | |
| ANGEL 1B | | | | | | |
| MLJM MISS STEEL | | | | | | |
| CED | BW | WW | YW | MILK | API | TI |
| 6.6 | 4.3 | 87.2 | 125 | 13.3 | 101.9 | 75.7 |

Bred by
JAMI HOBLYN



MARI 785E
2018-2019 Triple Crown Winning Purebred
Simmental Heifer and Full Sister to Lot 2

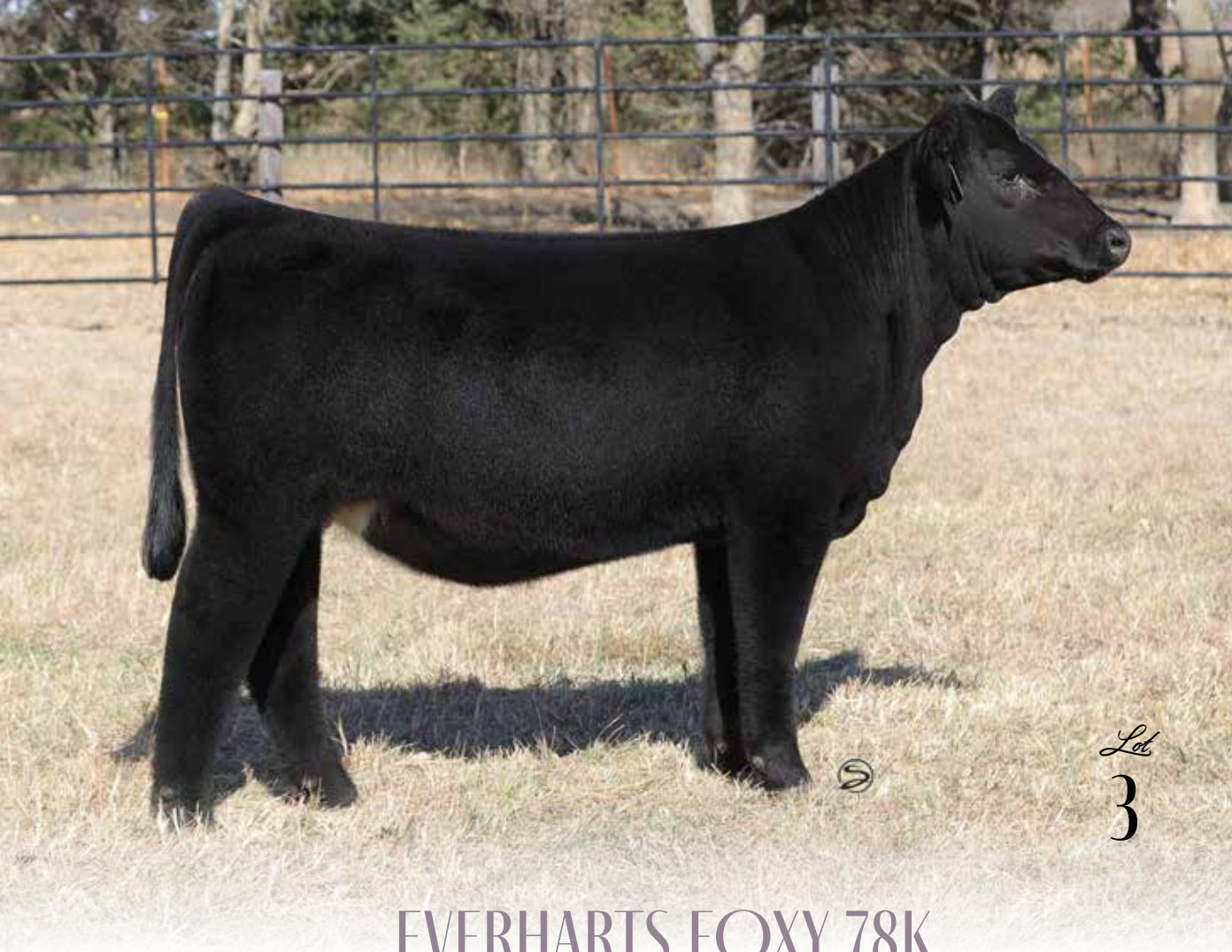

EVERHARTS FOXY 78K

- Adam Everhart's "Foxy" donor has become a household name within the business. Foxy 78K is a full sister to the \$45,000 female purchased by Michael Harrell in 2021. A maternal sister by Colburn Primo 5153 sold for \$29,000 the same day and has been a many times champion for Grant Gentry. This female is the youngest in the offering, and one that we believe will be a force in the Early Summer Division next summer at the Jr. Nationals.
- A \$67,500 maternal sister to this female was selected as the 2021 Hoosier Beef Congress Reserve Grand Champion Purebred Simmental, prior to being the 2021 IN State Fair Grand Champion Purebred Simmental Heifer for the Hendrickson family.
- The facts are simple and Simmental breeders understand the value of genetics; Profit daughters averaged more than \$50,000 in the 2021 HCC Customer Appreciation Female Sale!
- Profit sired females in production are timeless. Invest in the future of your breeding program with a female that aligns generations of maternal excellence.

PB SM

DOB: 5/13/22

ASA: 4096923

TATTOO: 78K

WS PILGRIM H182U

PROFIT

WAGR PANARAMA 204Z

MR HOC BROKER

EVERHARTS FOXY

EVERHARTS STAR LIGHT

| CED | BW | WW | YW | MILK | API | TI |
|-----|-----|------|------|------|------|------|
| 4.4 | 4.6 | 71.1 | 98.2 | 14 | 97.6 | 64.9 |

Bred by

EVERHART FAMILY SIMMENTALS



EVERHARTS BELLA

\$45,000 Full Sister to Lot 3



EVERHARTS PIXIE

Maternal Sister to Lot 3



2021 HOOSIER BEEF CONGRESS RESERVE
CHAMPION PUREBRED SIMMENTAL HEIFER

Maternal Sister to Lot 3

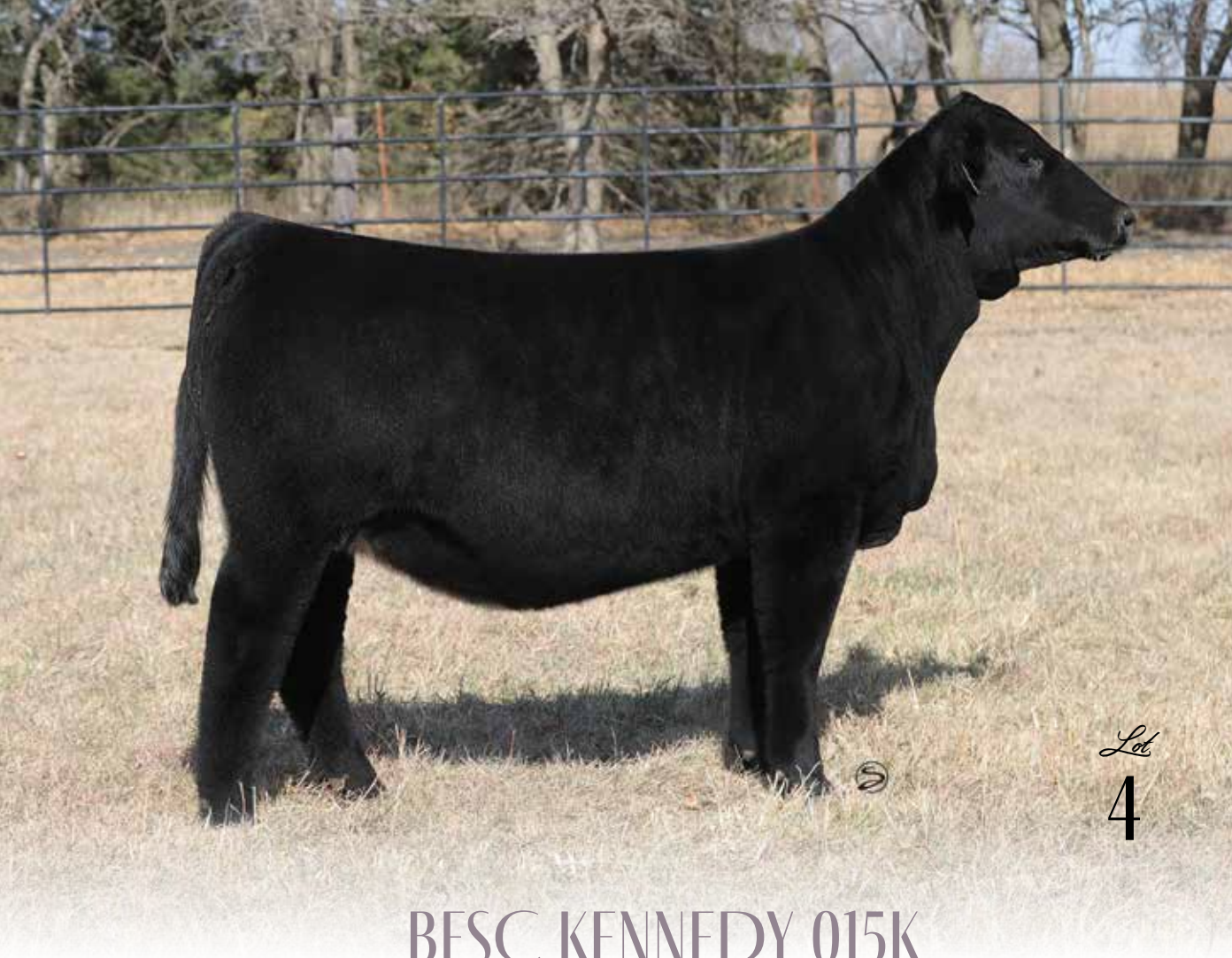

BFSC KENNEDY 015K

- BFSC Kennedy 015K is another daughter by the \$400,000 Profit that offers exceptional stoutness, structural integrity, and dimension, all the while maintaining the signature “look” of quality that breeders and Simmental enthusiasts have come to expect from this genetic line.
- 015K is backed by the BFSC Right To Love 015D donor at Bonnell Show Cattle. She is a direct daughter of the RP/MP Right To Love 015U, the 2009 American Royal Grand Champion Percentage Simmental Heifer. This relation also makes the dam of 015K a maternal sister to the widely popular AI sires, HPF Quantum Leap Z952 and THSF Lover Boy B33.
- This March show heifer/donor prospect has the combination of phenotype and lineage that will contribute to any progressive Simmental program.

PB SM

DOB: 3/15/22

ASA: 4095832

TATTOO: 015K

WS PILGRIM H182U

PROFIT

WAGR PANARAMA 204Z

LLSF UPRISING Z925

BFSC RIGHT TO LOVE 015D

RP/MP RIGHT TO LOVE 015U

| CED | BW | WW | YW | MILK | API | TI |
|-----|-----|------|-------|------|-------|------|
| 6.2 | 5.2 | 84.4 | 121.1 | 15.2 | 108.1 | 75.3 |

Bred by

BONNELL FARMS

SHOW CATTLE



RP/MP RIGHT TO LOVE 015U

Maternal Granddam of Lot 4



HPF QUANTUM LEAP Z952

Maternal Brother to Dam of Lot 4



FRKG PRINCESS 5K

Lot
5

- FRKG Princess 5K is one of the most intriguing daughters of Profit ever offered at Hartman Cattle Company. We realize that these are some big shoes to fill, but when you consider the unparalleled structural integrity, body mass, dimension, and sheer quality that she possesses we think that you will agree! Her striking look of quality is only further enhanced by her perfect etched blaze face.
- The dam of 5K is by the late MR CCF 20-20, one of the all-time great maternal breeding bulls that has ever been used at Hartman Cattle Company.
- The story about her maternal lineage is just beginning, as she further traces to the iconic Hara's Hairietta Clone H4W, the dam of the \$190,000 Hara's Miss Princess 100Z that was the 2013 NWSS Grand Champion Percentage Heifer.
- Hara's Miss Princess 100Z is one of the high revenue generating females in the established donor pen at Udell Cattle Company. A daughter of 100Z sold in 2021 for \$100,000 and has been a force in the Percentage division for Brody Wenell.
- 5K is an elite show heifer prospect that we believe combines the intangible qualities of a future donor.

PB SM

DOB: 2/23/22

ASA: 4096859

TATTOO: 5K

WS PILGRIM H182U

PROFIT

WAGR PANARAMA 204Z

MR CCF 20-20

PRINCESS 202F

HARA'S PRINCESS 1B

| CED | BW | WW | YW | MILK | API | TI |
|-----|-----|------|-------|------|-------|------|
| 8 | 3.7 | 75.5 | 102.6 | 11.8 | 104.6 | 70.9 |

Bred by

FREKING CATTLE COMPANY

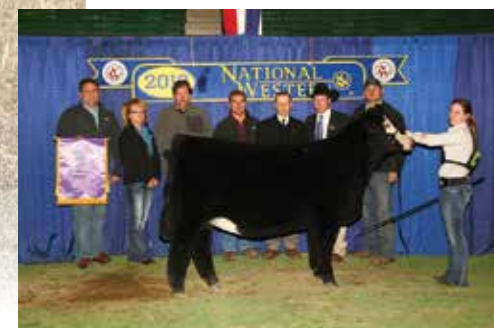

HARA'S MISS PRINCESS 100Z

\$190,000 Member of the "Hairietta" cow family

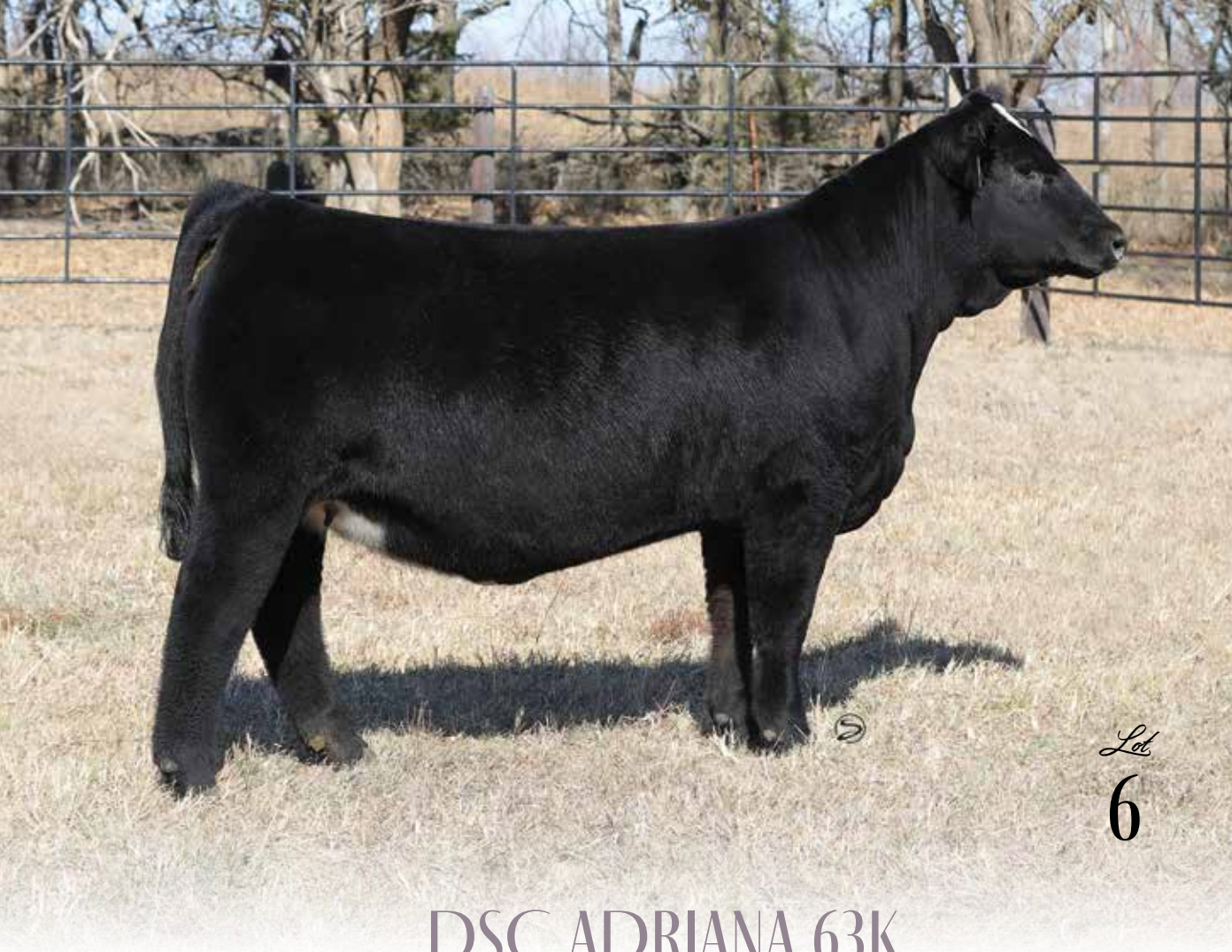

DSC ADRIANA 63K

- The resurgence of popularity that MR CCF 20-20 has had is very well deserved, and he warrants use if you're looking to add true maternal excellence through superior udder quality and longevity.
- DSC Adriana 63K is a super broody, bold ribbed, deep sided female that is easy fleshing and very practical in her overall body style.
- 63K is backed by the same cow family the produced the 2012 NWSS Grand Champion Purebred Simmental Bull, FBFS Wheelman 649W.
- FBFS Adriana 065A, the maternal granddam of 63K, was the 2014 Ohio State Fair Reserve Grand Champion. She is a daughter of FBFS Xtravagant 053X, one of the most prolific maternal sisters to FBFS Wheelman 649W in existence.
- 63K is a performance driven female that we believe has the credentials to be a cornerstone matriarch within a breeding program. Her extra shape and three dimensional build should lend well to the production of herd bulls.

PB SM

DOB: 3/3/22

ASA: 4096643

TATTOO: 63K

MR CCF VISION

MR CCF 20-20

HTP SVF DEW THE STROKE

DSC DAGGERS POINT 57D

DSC ADRIANA 80F

FBFS ADRIANA 065A

| CED | BW | WW | YW | MILK | API | TI |
|------|-----|------|-------|------|-----|----|
| 11.4 | 1.7 | 79.3 | 112.3 | 12.8 | 123 | 76 |

Bred by

DICKSON SIMMENTALS

Lot
6



FBFS WHEELMAN 649W

2012 NWSS Grand Champion Purebred
Simmental Bull



FBFS ADRIANA 065A

Maternal Granddam of Lot 6



SWSN MISS REMEDY 7K

- SWSN Miss Remedy 7K represents the most proven and profitable genetic lines that call home to Tecumseh, Nebraska. AI Swanson invested \$50,000 in the 2012 HCC Customer Appreciation Female Sale to acquire WAGR Panarama 204Z. She has since evolved into one of the highest revenue generating females in the history of the Simmental breed.
- WAGR Panarama 204Z is the result of the timeless mating at Wager Cattle Company that aligned the Triple Crown winning MR HOC Broker with the legendary 3C Melody M668 BZ, hence making her a maternal sister to industry enhancing AI sires WAGR Dream Catcher 03R and WAGR Driver 706T. The most notable progeny of WAGR Panarama 204Z include the \$400,000 Profit, \$350,000 Justified, \$200,000 Panarama 451C, \$130,000 Panarama 52C, and SWSN Panarama 900G, the dam of the \$210,000 FRKG Victory 78J.
- A full sister to 7K, SWSN Panarama 51J was the featured lot 1 female in the 2021 HCC Customer Appreciation Female Sale that commanded \$50,000.
- This cow family has etched their place in Simmental history, this is your chance to make sure you're a part of the story!

PB SM

DOB: 4/7/22

ASA: 4097556

TATTOO: SWSN7K

HPF/HILL UPRISING C104

SO REMEDY 7F

B&K CREAM SODA 8D

MR HOC BROKER

WAGR PANARAMA 204Z

3C MELODY M668 BZ

| CED | BW | WW | YW | MILK | API | TI |
|-----|-----|------|-----|------|-------|------|
| 6.8 | 4.1 | 82.5 | 129 | 20.6 | 103.5 | 73.1 |

Bred by

SWANSON CATTLE COMPANY



SWSN PANARAMA 51J

\$50,000 Full Sister to Lot 7



WAGR PANARAMA 204Z

Legendary Donor Dam of Lot 7



PROFIT

\$400,000 Maternal Brother to Lot 7



FRKG PANARAMA 8K

- FRKG Panarama 8K is another daughter by SO Remedy 7F that is backed by the legendary WAGR Panarama 204Z cow family. The dam of 8K, SWSN Panarama 900G, is a full sister to the \$400,000 Profit, one of the all-time great breeding bulls in the business. Another full sister to 900G is the \$130,000 Panarama 52C, a stunning female that was selected as the 2016 NAILE & 2017 NWSS Reserve Grand Champion Purebred Simmental Heifer.
- SWSN Panarama 900G quickly secured her foothold in production at Freking Cattle Company. In her rookie calf crop, SWSN Panarama 900G produced a pair of daughters by MR CCF 20-20 that sold for \$30,000 and \$29,000 in The Summer Gala and a son, FRKG Victory 78J, the \$210,000 ½ interest sale feature that sold to Bruhn Farms in February.
- FRKG Victory 78J was the lead off bull in the 2022 Cattlemen's Congress Grand Champion Pen of Five Simmental Bulls. He is one of the most promising young herd sires ever marketed at Hartman Cattle Company, and we believe that his influence will be substantial!

PB SM

DOB: 2/22/22

ASA: 4096860

TATTOO: 8K

HPF/HILL UPRISING C104

SO REMEDY 7F

B&K CREAM SODA 8D

WS PILGRIM H182U

SWSN PANARAMA 900G

WAGR PANARAMA 204Z

| CED | BW | WW | YW | MILK | API | TI |
|-----|-----|------|-----|------|-------|------|
| 8.5 | 3.3 | 79.7 | 120 | 20 | 106.6 | 72.6 |

Bred by

FREKING CATTLE COMPANY



FRKG VICTORY 78J

\$210,000 Maternal Brother to Lot 8



2022 CATTELMEN'S CONGRESS GRAND
CHAMPION PEN OF FIVE SIMMENTAL BULL
Led by Maternal Brother to Lot 8 - FRKG Victory 78J



PANARAMA 52C

\$130,000 Full Sister to Dam of Lot 8



PB SM

DOB: 3/5/22
ASA: 4096861
TATTOO: 9K

HPF/HILL UPRISING C104
SO REMEDY 7F
B&K CREAM SODA 8D
WS PILGRIM H182U
HCCO COUNTESS 174F "948"
BIZ COUNTESS 174Y

| CED | BW | WW | YW | MILK | API | TI |
|------|-----|------|-------|------|-------|------|
| 10.6 | 2.6 | 79.3 | 120.7 | 18.5 | 111.8 | 73.4 |

Bred by
FREKING CATTLE COMPANY



ROSEBUD 17H
\$20,000 Maternal Sister to Lots 9-13

FRKG COUNTESS OF 948 9K

- The next five ET flushmate sisters are daughters of HCCO Countess 174F, a daughter of the influential WAGR Driver 706T. She was selected by Freking Cattle Company for \$25,000 and has become a staple in the donor pen.
- In the 2020 HCC Customer Appreciation Female Sale a pair of daughters by the \$185,000 ACLL Fortune 393D sold for an average of \$20,000. Another sister to this set of ET flushmate sisters by MR CCF 20-20 sold for \$24,000 to Bruhn Farms in The Summer Gala.
- The dam of 174F, BIZ Countess 174Y is a tremendous producer herself. She is the dam of Winchester, a five-figure valued herd sire that was selected by Swanson Cattle Company.
- 9K has been a standout since day one, finding her way on to the short lists of some of the most astute cattlemen that toured the pastures in Tecumseh through the late summer and fall.
- FRKG Countess of 948 9K is neat chested, bold ribbed, and square at the surface. She has the promotions and presence of an elite show heifer.



PB SM

DOB: 3/5/22

ASA: 4096862

TATTOO: 10K

HPF/HILL UPRISING C104

SO REMEDY 7F

B&K CREAM SODA 8D

WS PILGRIM H182U

HCCO COUNTESS 174F "948"

BIZ COUNTESS 174Y

| CED | BW | WW | YW | MILK | API | TI |
|------|-----|------|-------|------|-------|------|
| 10.6 | 2.6 | 79.3 | 120.7 | 18.5 | 111.8 | 73.4 |

Bred by

FREKING CATTLE COMPANY



Lot
10

FRKG COUNTESS OF 948 10K

- Proof positive genetics in the form of five ET flushmate sisters! SO Remedy 7F was admired by all when he was debuted at the 2021 Cattleman's Congress for his unparalleled athleticism, flawless foot shape, and a look of balance from the side that was simply unmatched. He sold for a record-breaking \$530,000 in the Embryos on Snow sale prior to being selected as the Grand Champion Simmental Bull.
- The rookie calf crop by SO Remedy 7F lived up to the hype, and by the looks of the sophomore class the excitement only continues to build! High sellers from the SO Remedy 7F sire group would include both sons and daughters that sold for \$120,000, \$50,000, \$42,500, \$40,000, \$40,000, \$35,000, \$32,500, \$30,000, and countless others from \$15,000 to \$25,000.
- FRKG Countess of 948 10K is massive through the center portion of her body, offering the brood cow look with extra fleshing ease and practicality.
- 10K has a certain air about her presence that is hard to duplicate. Study hard here!

MAGNOLIA 18H

\$20,000 Maternal Sister to Lots 9-13



PB SM

DOB: 4/5/22

ASA: 4096863

TATTOO: 11K

HPF/HILL UPRISING C104

SO REMEDY 7F

B&K CREAM SODA 8D

WS PILGRIM H182U

HCCO COUNTESS 174F "948"

BIZ COUNTESS 174Y

| CED | BW | WW | YW | MILK | API | TI |
|------|-----|------|-------|------|-------|------|
| 10.6 | 2.6 | 79.3 | 120.7 | 18.5 | 111.8 | 73.4 |

Bred by

FREKING CATTLE COMPANY



Lot
11

FRKG COUNTESS OF 948 11K

- FRKG Countess of 948 11K is the youngest of the five ET flushmate sisters in the offering, but do not let her youth fool you, this female is built as correct at the surface as any!
- HCCO Countess 174F or more commonly known by her ranch tag, "948", is quickly on her way to becoming one of the high revenue generating females in the Freking Cattle Company line-up. The five ET flushmate sisters are just the introduction to what the SO Remedy 7F x "948" mating has yielded from the class of 2022. There are six full brothers to these five heifers that will be featured at the National Western Stock Show as the Freking Cattle Company Pen of Five in January. The most impressive part about this genetic consistency is the fact that the natural calf from "948" is not only the youngest of the brothers but is the lead off bull in the pen.
- The genetic consistency of this mating only further solidifies the maternal prowess that this matron offers. True earning potential awaits those that invest in a son or daughter of "948".

FRKG COUNTESS 15J

\$24,000 Maternal Sister to Lots 9-13



PB SM

DOB: 3/10/22

ASA: 4096864

TATTOO: 12K

HPF/HILL UPRISING C104

SO REMEDY 7F

B&K CREAM SODA 8D

WS PILGRIM H182U

HCCO COUNTESS 174F "948"

BIZ COUNTESS 174Y

| CED | BW | WW | YW | MILK | API | TI |
|------|-----|------|-------|------|-------|------|
| 10.6 | 2.6 | 79.3 | 120.7 | 18.5 | 111.8 | 73.4 |

Bred by

FREKING CATTLE COMPANY



WS PILGRIM H128U

Legacy Herd Sire at Hartman Cattle Company

FRKG COUNTESS OF 948 12K

- FRKG Countess of 948 12K is the next in line of the full sisters, and there is no question that this is going to be a close race among the flushmates. We wouldn't argue if 12K is at the top of your list, as she offers the super broody, cowy look of her prolific dam.
- 12K is clean chested and flat shouldered yet offers an abundance of center body dimension and capacity. We admire the way she ties together seamlessly from end to end and maintains a well-balanced look from the side.
- Brad & Meg Freking have invested in some of the premier individuals of the Simmental breed, it's safe to say that "948" is quickly climbing the ladder as one of the most influential in their program.



PB SM

DOB: 3/12/22

ASA: 4096865

TATTOO: 13K

HPF/HILL UPRISING C104

SO REMEDY 7F

B&K CREAM SODA 8D

WS PILGRIM H182U

HCCO COUNTESS 174F "948"

BIZ COUNTESS 174Y

| CED | BW | WW | YW | MILK | API | TI |
|------|-----|------|-------|------|-------|------|
| 10.6 | 2.6 | 79.3 | 120.7 | 18.5 | 111.8 | 73.4 |

Bred by

FREKING CATTLE COMPANY



SO REMEDY 7F

\$530,000 Sire of Lots 7-17 and 19-30

- The fifth of the full sisters from "948" further solidifies the genetic consistency and phenotypic quality that this cow family represents. The late WS Pilgrim H152U is a legacy sire at Hartman Cattle Company, and daughters such as "948" are a prime example of the timeless influence that he has had on the Simmental breed.
- Udder quality, fleshing ease, fertility, and strong calf raising capabilities will come all-inclusive with the investment of a daughter from this group of flushmate sisters. Aligning herd sires such as WS Pilgrim H152U and WAGR Driver 706T only add value. It is a genetic combination that has worked time after time at Hartman Cattle Company.
- 13K is sensible in her frame size, square built from the ground up, bold bodied and flexible in her movement.
- Be sure to check out the six full brothers in December after you assess the sale heifers. Their uniformity, ruggedness, and athleticism will further solidify your decision!

FRKG COUNTESS OF 948 13K

Lot
13



PB SM

DOB: 2/24/22

ASA: 4096866

TATTOO: 14K

HPF/HILL UPRISING C104

SO REMEDY 7F

B&K CREAM SODA 8D

PROFIT

HCCO COUNTESS 104E "220"

COUNTESS 104Y

| CED | BW | WW | YW | MILK | API | TI |
|------|-----|------|-------|------|-------|------|
| 10.4 | 2.6 | 83.4 | 127.9 | 18.6 | 119.7 | 77.7 |

Bred by

JMN CATTLE COMPANY



JMNC COUNTESS OF 220 14K

- One of the early favorites of visitors that have been through the sale heifers, and it's easy to see why! JMNC Countess of 220 14K is a natural calf raised by HCC Countess 104E, or more commonly known by her ranch tag "220", the impressive WAGR Driver 706T daughter that is owned by JMN Cattle Company.
- 14K is so elegant in the way she ties together from end to end, maintaining the extra high quality look about her front third without sacrificing any power or dimension.
- On the move she remains near perfect in her topline, reaches with true athleticism out of her front end, and sets to the surface with an ideal set to her hind leg.
- This female continues to get better each day. She reads later maturing in her pattern and is one that has the unique pieces of an elite yearling show heifer. 14K may not be the stoutest in terms of her foot and bone, but the way that this female is assembled represents the type of cattle that some spend a lifetime trying to create!

WAGR DRIVER 706T

Legacy Herd Sire at Hartman Cattle Company



PB SM

DOB: 2/13/22

ASA: 4095906

TATTOO: 15K

HPF/HILL UPRISING C104

SO REMEDY 7F

B&K CREAM SODA 8D

PROFIT

HCCO COUNTESS 176D "253"

TKCC COUNTESS 176Y

| CED | BW | WW | YW | MILK | API | TI |
|------|-----|------|-------|------|-------|----|
| 10.5 | 4.6 | 84.6 | 127.8 | 17.7 | 112.3 | 75 |

Bred by

VOGLER CATTLE COMPANY



Lot
15

VCL COUNTESS OF 253 15K

- VCL Countess of 253 15K is another standout daughter of SO Remedy 7F that has the captivating presence and unique breeding pieces to positively contribute to future generations of Simmental seedstock. Foresight 253G, her maternal brother sold for \$20,000 to Tony Simons.
- 15K has turned the corner this fall and continues to impress us with the progress she has made. She is so sleek about her front end, all the while offering tremendous progression of depth from her chest to her rear rib and flank.
- She is a big hipped, wide pinned female that offers a wedged shape design. 15K is a good headed, neat featured female that is high tying in her neck attachment.
- Study this female long and hard, she is continuing to gather more and more friends with each passing day. Patience will prevail... this female will be a lot of fun to campaign!

FORESIGHT 253G

\$20,000 Maternal Brother to Lots 15 & 16

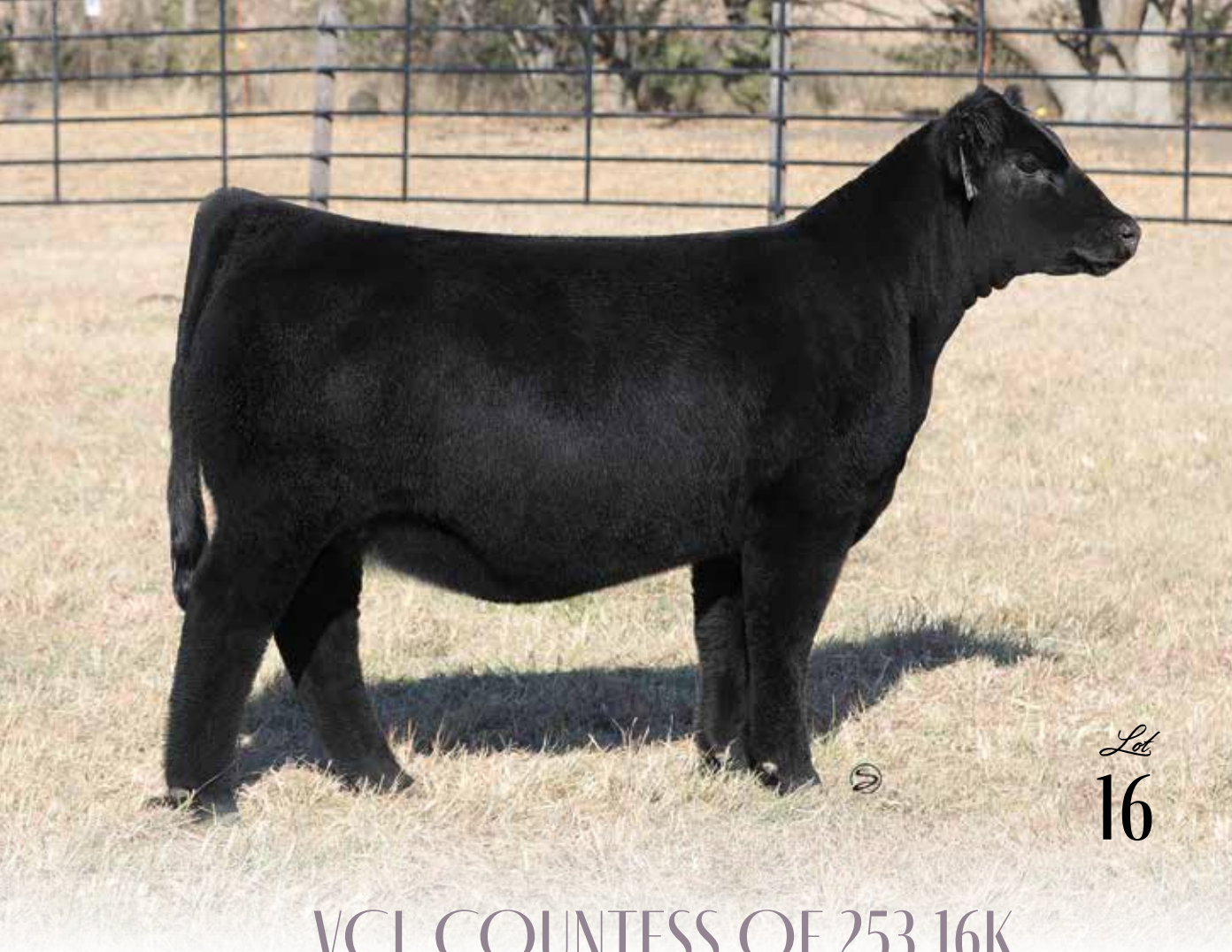

Lot
16

VCL COUNTESS OF 253 16K

- Here is the younger full sister to 15K, another daughter of the great SO Remedy 7F that fits into the Early Summer Division for the AJSA National Classic next summer in Des Moines. This female has the “WOW” factor in terms of the unique parts and pieces that she possesses.
- Extra high in the way her neck comes out of the top of her shoulder, clean chested, robust in her rib cage, and HUGE hipped and pinned.
- Despite the extra power she offers, this female maintains a balanced look from the side and takes a long flexible stride on the move.
- Whether you are a lifelong Simmental breeder, new to the breed, or maybe even looking for a female to use in a composite breeding program . . . this female is a unique creature with substantial breeding value!
- Females built like this one tend to become big time generators in production. Make sure you study this May born female on sale day, she has the extra bells and whistles!

PB SM

DOB: 5/1/22

ASA: 4095907

TATTOO: 16K

HPF/HILL UPRISING C104

SO REMEDY 7F

B&K CREAM SODA 8D

PROFIT

HCCO COUNTESS 176D “253”

TKCC COUNTESS 176Y

| CED | BW | WW | YW | MILK | API | TI |
|------|-----|------|-------|------|-------|----|
| 10.5 | 4.6 | 84.6 | 127.8 | 17.7 | 112.3 | 75 |

Bred by

VOGLER CATTLE COMPANY



FRKG JUSTICE 113J

\$30,000 Maternal Sib in Blood to Lots 15 & 16



FRKG CRUSADER 356J

\$13,000 Maternal Sib in Blood to Lots 15 & 16



PB SM

DOB: 1/20/22

ASA: 4095910

TATTOO: 17K

HPF/HILL UPRISING C104

SO REMEDY 7F

B&K CREAM SODA 8D

MR CCF 20-20

VCL COUNTESS 255F

HCCO COUNTESS 412D

| CED | BW | WW | YW | MILK | API | TI |
|------|-----|------|--------|-------|-------|------|
| 10.1 | 2.3 | 78.6 | 119.85 | 16.25 | 123.6 | 76.2 |

Bred by

VOGLER CATTLE COMPANY



VCL COUNTESS 255F "MILLIE"

Dam of Lots 17 & 18

- Captivating, unique, flawless on the move, maternal bodied... we could write a book about the positive traits and metaphors that we have heard different visitors use to describe this female, but we would run out of ink. We will keep it short and simple with VCL Countess of 255 17K... BIG TIME in every sense of the meaning.
- VCL Countess 255F, is a full sister to VCL Foresight. Of course VCL Foresight is the popular sire of the \$620,000 world-record selling STCC Tecumseh 058J. VCL Countess 255F, affectionally known as "Millie" sold for \$70,000 in the 2018 HCC Customer Appreciation Female Sale. She was campaigned by Coby Sinclair and was selected as the 2018 IN State Fair Grand Champion Simmental and 4th Overall Junior Breeding Heifer.
- Regardless of if you're hunting a nationally competitive show heifer or a program influencing donor, 17K is a true sale feature!

VCL COUNTESS OF 255 17K



PB SM

DOB: 1/10/22

ASA: 4095908

TATTOO: 18K

TL LEDGER

VCL SCREENSHOT 913G

MISS A102

MR CCF 20-20

VCL COUNTESS 255F

HCCO COUNTESS 412D

| CED | BW | WW | YW | MILK | API | TI |
|------|------|------|-------|------|-------|------|
| 8.25 | 3.05 | 74.5 | 104.6 | 15.9 | 120.1 | 73.5 |

Bred by

VOGLER CATTLE COMPANY



MR CCF 20-20

Legacy Herd Sire at Hartman Cattle Company

Lot
18

VCL COUNTESS OF 255 18K

- VCL Countess of 255 18K is a maternal sister to 17K that is sired by VCL Screenshot 913G, a son of the \$250,000 TL Ledger that was bred in the Vogler program. 18K is a carbon copy of her dam at this age.
- VCL Countess 255F, the full sister to the widely popular VCL Foresight, is quickly making a name for herself in the donor pen at Vogler Cattle Company.
- 18K is proud featured, high in her neck attachment, and arguably one of the stoutest bodied, biggest boned females in the entire offering. She possesses the same unique attributes that make her dam and maternal granddam such impressive breeding pieces.
- If you like them burly, with extra stoutness and dimension... here is your girl!



EC REBA 19K

- EC Reba 19K is unique in her design, much like the individuals that have been derived from this vital cow family that is a staple in the Eagles Crest donor pen. The dam of 19K is EC Reba 6H, a past sale feature in the 2020 HCC Customer Appreciation Female Sale that commanded \$50,000 and was selected by our good friend and long-time customer Dennis Moore.
- EC Reba 6H is now a member of the established donor battery that calls home to Jerseyville, Illinois. 19K is the result of an embryo transaction from the first production sale at Moore Land & Cattle.
- The maternal granddam of 19K is DSFF Countess 357D, a female that has generated well over \$500,000 in progeny sales. 357D is the dam of the \$200,000 EC Rebel 156F and the \$120,000 Renegade, the popular full brothers to EC Reba 6H.
- 19K has a presence that is second to none! She solidifies her quality build with generations of proven producers that line her pedigree.
- A stunning April born prospect that deserves serious consideration.

PB SM

DOB: 4/1/22

ASA: 4096867

TATTOO: 19K

HPF/HILL UPRISING C104

SO REMEDY 7F

B&K CREAM SODA 8D

PROFIT

EC REBA 6H

DSFF COUNTESS 357D

| CED | BW | WW | YW | MILK | API | TI |
|------|----|-------|--------|------|-------|------|
| 7.35 | 3 | 77.05 | 109.75 | 12.2 | 121.5 | 74.8 |

Bred by

EAGLES CREST CATTLE COMPANY



EC REBEL 156F

\$200,000 Full Brother to Dam of Lot 19



RENEGADE

\$120,000 Full Brother to Dam of Lot 19



EC REBA 6H

\$50,000 Dam of Lot 19



3/4 SM

DOB: 4/10/22

ASA: 4097546

TATTOO: SWSN20K

HPF/HILL UPRISING C104

SO REMEDY 7F

B&K CREAM SODA 8D

PROFIT

HCCO COUNTESS 190G

257C

| CED | BW | WW | YW | MILK | API | TI |
|-----|-----|------|-------|------|-------|------|
| 9.7 | 2.9 | 78.8 | 124.6 | 19.8 | 102.6 | 71.2 |

Bred by

SWANSON CATTLE COMPANY

Lot
20

SWSN MISS REMEDY 933



SO REMEDY 7F

2021 Cattlemen's Congress

Grand Champion Purebred Simmental Bull

Sire of Lots 7-17 and 19-30

- SWSN Miss Remedy 933 is another standout daughter from the SO Remedy 7F sire group. She is a three-quarter blood SimAngus female that is supported by the "Countess" cow family, originally derived from the WAGR Driver 706T influence that built the Hartman Cattle Company SimGenetic program.
- The clout that the "Countess" cow family has had on the Simmental breed over the last decade is nothing short of remarkable. The popularity of this lineage is understandable when you consider the high sellers, show ring champions, and individuals of influence that are derived from this genetic line.
- A third of the HCC Customer Appreciation sale offering traces to the "Countess" tribe, and their male contemporaries will be among the highlights to sell in the February bull sale.
- Over the last two calving seasons, it's safe to say that the SO Remedy 7F x Profit genetic combination is certain to influence future generations of Simmental seedstock.
- This high quality Percentage Simmental heifer will produce Purebred progeny when mated accordingly.

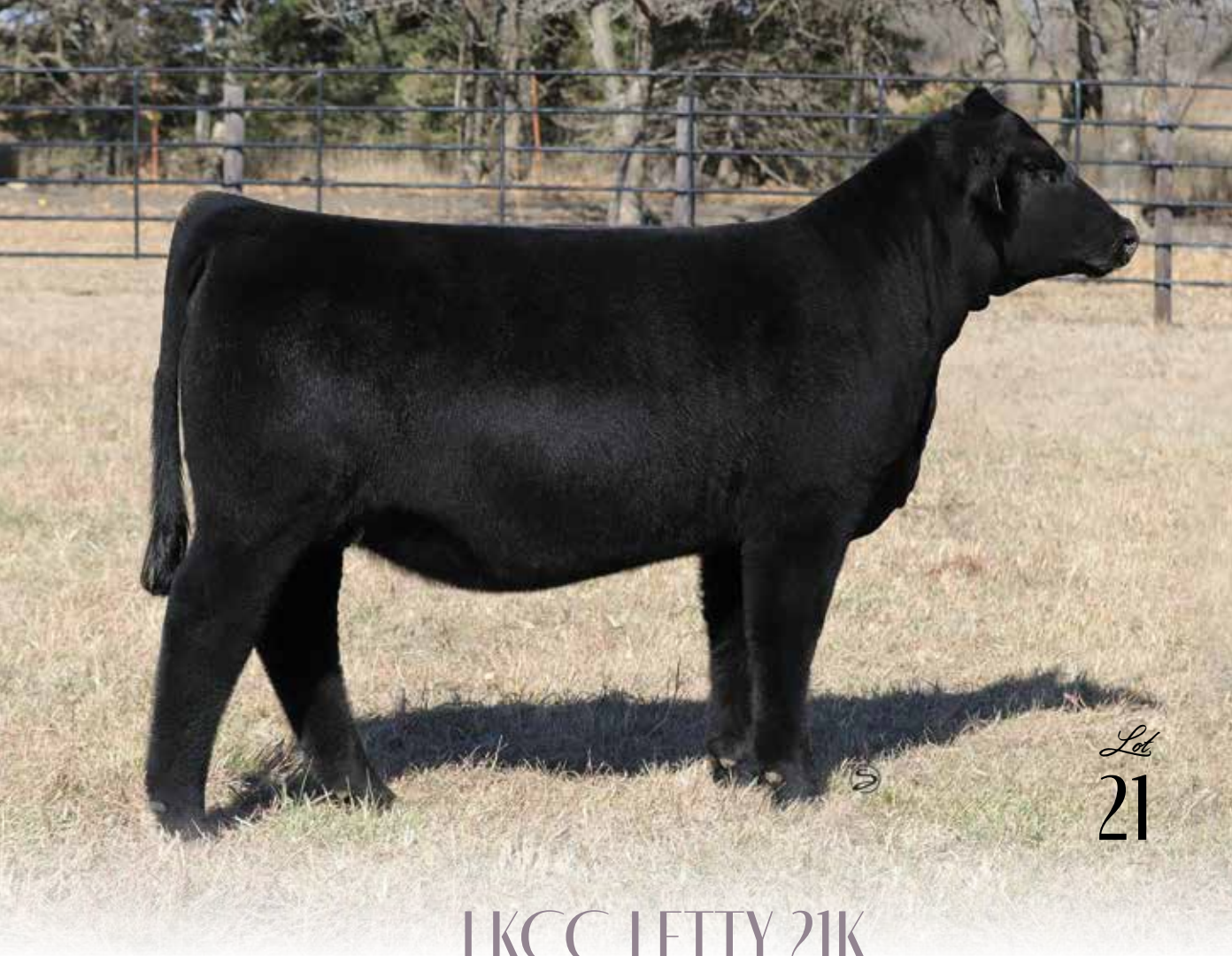

LKCC LETTY 21K

- In last year's HCC Customer Appreciation Female Sale a special female was offered from the all-time high revenue generating matron at Kersten Cattle Company, BF Miss Crysteel Tango. LKCC Miss Crysteel's Remedy 44J was purchased by the Jackson family of Texas for \$35,000 and the rest is history!
- LKCC Miss Crysteel's Remedy 44J initiated her show career at the Cattlemen's Congress where she was selected as the Division I Champion. She then made her way to the National Western Stock Show where she was slapped Grand Champion Purebred Simmental Heifer of the Junior show and ended up as the Reserve Grand Champion in the Open show. Other wins would include being selected as the 2022 FWSS Reserve Grand Champion, 2022 Houston Livestock Show & Rodeo Grand Champion, 2022 AJSA National Classic 3rd Overall, and 2022 Simmental Breeders Sweepstakes Grand Champion in the Junior show.
- LKCC Letty 21K is a three quarter sister in blood to LKCC Miss Crysteel's Remedy 44J, sired by SO Remedy 7F and out of the WS Pilgrim H152U sired daughter of BF Miss Crysteel Tango.
- The dam of 21K, VCL LKC Crysteel Cece 513C was the 2016 AJSA National Classic 3rd Overall Purebred for Stephanie Kersten. She is a full sister to the \$100,000 Firefly 311A, the 2014 AJSA National Classic Reserve Grand Champion and 2014 American Royal Grand Champion.
- A February born show heifer/donor prospect that is bred in the purple!

PB SM

DOB: 2/14/22

ASA: 4096871

TATTOO: 21K

HPF/HILL UPRISING C104

SO REMEDY 7F

B&K CREAM SODA 8D

WS PILGRIM H182U

VCL LKC CRYSTEEL CECE 513C

BF MISS CRYSTEEL TANGO

| CED | BW | WW | YW | MILK | API | TI |
|------|-----|------|------|-------|------|-------|
| 11.7 | 1.8 | 75.2 | 75.2 | 108.8 | 20.2 | 107.1 |
| | | | | | | 70.4 |

Bred by

KERSTEN CATTLE COMPANY



LKCC MISS CRYSTEEL'S REMEDY 44J
2022 NWSS Champion Purebred Simmental Heifer



LKCC MISS CRYSTEEL'S REMEDY 44J
2022 FWSS Reserve Champion Purebred
Simmental Heifer



LKCC MISS CRYSTEEL'S REMEDY 44J
2022 AJSA National Classic 3rd Overall Purbred
Simmental Heifer



LKCC RAMSEY 22K

- Here is the younger full sister to lot 21, LKCC Ramsey 22K. She is the late April prospect that offers as much future and upside as any female in the sale offering.
- History has a way of repeating itself, and with the way that this female is designed we would anticipate her to follow in the footsteps of the members of the "Crysteel Tango" cow family that came before her.
- The dam of 21K and 22K, VCL LKC Crysteel Cece 513C is a maternal sister to several individuals of influence that have been past high sellers at Hartman Cattle Company marketing events. VCL LKC Equity 608D is the \$70,000 maternal brother to 513C by Profit. Another maternal sib to 513C by Profit, was selected as the 2020 AJSA National Classic 5th Overall Purebred for Ashley Moore. Lady Di, the \$120,000 maternal sister to 513C by MR CCF Vision is the dam of the \$325,000 SWSN Cash Flow 81E.
- The influence of BF Miss Crysteel Tango is timeless, don't let an opportunity to incorporate these proven and predictable genetics slip by!

PB SM

DOB: 4/28/22

ASA: 4096869

TATTOO: 22K

HPF/HILL UPRISING C104

SO REMEDY 7F

B&K CREAM SODA 8D

WS PILGRIM H182U

VCL LKC CRYSTEEL CECE 513C

BF MISS CRYSTEEL TANGO

| CED | BW | WW | YW | MILK | API | TI |
|------|-----|------|-------|------|-------|------|
| 11.7 | 1.8 | 75.2 | 108.8 | 20.2 | 107.1 | 70.4 |

Bred by

KERSTEN CATTLE COMPANY



VCL LKC CRYSTEEL CECE 513C

Dam of Lots 21 & 22



BF MISS CRYSTEEL TANGO

\$114,000 Maternal Granddam of Lots 21-23



LADY DI

\$120,000 Maternal Sister to Dam of Lots 21-23



BF MISS SWEET REMEDY

- The most unique marked female in the entire sale is sure to catch your eye, not just because of her captivating color pattern, but rather due to the overwhelming mass and dimension that she brings to the table. A brood cow in the making would be an understatement when describing her body shape, depth of rib, and structural build.
- We went straight to the source to find BF Miss Sweet Remedy, another standout daughter of SO Remedy 7F that was bred by long-time supporter and friend, Bill Fulton. BF Black Simmentals is home to several individuals of influence within the breed, including the iconic BF Miss Crysteel Tango!
- 23K is a full sister in blood to lots 21 and 22. Her dam, VCL LKC 511C is an ET flushmate sister to VCL LKC Crysteel Cece 513C. She is also a full sister to the \$100,000 Firefly 311A, a past National Champion that has followed in the footsteps of BF Miss Crysteel Tango in production. Firefly 311A is the dam of the \$185,000 ACLL Fortune 393D.
- Genetics do not cost... they pay!

PB SM

DOB: 3/8/22

ASA: 4096671

TATTOO: 23K

HPF/HILL UPRISING C104

SO REMEDY 7F

B&K CREAM SODA 8D

WS PILGRIM H182U

VCL LKC 511C

BF MISS CRYTEEL TANGO

| CED | BW | WW | YW | MILK | API | TI |
|------|-----|------|-------|------|-------|------|
| 11.6 | 1.8 | 79.2 | 114.3 | 20.2 | 108.5 | 73.2 |

Bred by

BF BLACK SIMMENTALS



FIREFLY 311A

\$100,000 Full Sister to Dam of Lots 21-23



ACLL FORTUNE 393D

\$185,000 Son of Firefly 311A



SWSN MISS REMEDY 958

Lot
24

- The influence of cow families is essential to the success of a breeding program. Remaining focused and disciplined in your breeding decisions and strict in your selection criteria will allow the cream to rise to the top every time!
- SWSN Miss Remedy 958 is by SO Remedy 7F, the sire that has drastically influenced the game. She is backed by ACLL Firefly 86G, a daughter of the \$400,000 Profit that is supported by the \$100,000 Firefly 311A.
- This March born female has the signature look of quality and structural integrity that we have come to expect from this sire group. She is so true at the surface, square pinned, bold bodied, and offers a lady like look that compliments her extra volume and dimension.
- One of four daughters by SO Remedy 7F that are derived from the same genetic line that produced the winningest Purebred Simmental heifer of the 2022 show season, LKCC Miss Crysteel's Remedy 44J.

PB SM

DOB: 3/7/22

ASA: 4097547

TATTOO: SWSN24K

HPF/HILL UPRISING C104

SO REMEDY 7F

B&K CREAM SODA 8D

PROFIT

ACLL FIREFLY 86G

FIREFLY 311A

| CED | BW | WW | YW | MILK | API | TI |
|-----|-----|------|-------|------|-------|------|
| 11 | 1.9 | 75.9 | 110.4 | 17.8 | 108.1 | 71.2 |

Bred by

SWANSON CATTLE COMPANY



ACLL ROSALIND 12H

Full Sister to Dam of Lot 24



PB SM

DOB: 1/7/22

ASA: 4096703

TATTOO: 9644K

HPF/HILL UPRISING C104

SO REMEDY 7F

B&K CREAM SODA 8D

TJ HIGH CALIBRE 556B

JMCR MISS HIGH CAL 9644

JMCR MISS VISION 644

| CED | BW | WW | YW | MILK | API | TI |
|------|-----|------|-------|------|-------|------|
| 11.2 | 2.1 | 86.5 | 138.5 | 23 | 127.8 | 82.2 |

Bred by

JM CATTLE COMPANY



Lot
25

JMCR MISS RAEGYN 9644

- Two years in a row a daughter of SO Remedy 7F has surfaced from the JM Cattle program of North Dakota. It is safe to say that this Purebred female has the strong maternal look of her dam, with the presence and balance of her sire.
- The dam of JMCR Miss Raegyn 9644 is a beautiful daughter of the \$400,000 TJ High Calibre 556B, one of the great maternal bulls to be utilized at Hartman Cattle Company. She traces to the "Countess" line through the inclusion of MR CCF Vision and WS Pilgrim H182U.
- JMCR Madi 432J, the striking baldy three-quarter blood that sold for \$22,000 in the 2021 HCC Customer Appreciation Female Sale was backed by the MR HOC Broker influence from the "Countess" tribe. 422J was purchased by the McConahay family of Iowa.
- A sound structured, loose made female that is smooth in her build. She is feminine and refined about her head and neck and consequently this translates to neat, evenly space teat placement. We anticipate this female will be a role model in production!

TJ HIGH CALIBRE 556B

\$400,000 Maternal Grandsire of Lot 25



PB SM

DOB: 3/16/22

ASA: 4096129

TATTOO: 169K

HPF/HILL UPRISING C104

SO REMEDY 7F

B&K CREAM SODA 8D

WS PILGRIM H182U

4/B MISS PILGRIM 66C

4/B MISS PATH FINDER 99A

| CED | BW | WW | YW | MILK | API | TI |
|------|-----|------|-------|------|-------|------|
| 11.6 | 1.7 | 72.4 | 107.1 | 24.9 | 108.6 | 68.5 |

Bred by

4/B CATTLE COMPANY



4/B MISS BANKROLL 21H
\$50,000 Maternal Sister to Lot 26

4/B MISS REMEDY 169K

- 4/B Miss Remedy 169K is a gorgeous March prospect by the \$530,000 SO Remedy 7F that is further supported by the prolific 4/B Miss Pilgrim 66C matriarch that calls home to Sioux City, Iowa. 66C is by the legacy sire, WS Pilgrim H182U, a bull that has contributed in so many positive ways to the Simmental breed.
- 66C is no stranger to the spotlight, in fact she has been a rather lucrative breeding piece for the Beaulieu family. A maternal sister to 169K was a featured lot in The Classic Female Sale where she commanded \$50,000 to Vada Vickland. Last year another daughter of 66C was purchased by the Mahar family of Missouri and has been a competitive show heifer.
- 169K is chiseled about her front third, laid in perfectly at the point of her shoulder and transitions seamlessly into a bold forerib and center body. She is neat chested, low centered, and offers a robust turn to her upper rib cage.
- She possesses the ideal combination of form and function to find her way to the backdrop at the most competitive venues in North America.



4/B MISS REMEDY 146K

Lot
27

- 4/B Miss Remedy 146K is one of the very best Purebred females to ever set foot at Hartman Cattle Company. We realize this is a bold statement, but after you analyze the cattle, we believe you will quickly agree that this female offers superior skeletal quality.
- 146K is by the iconic SO Remedy 7F and backed by a cow family that needs no further validation to be considered among the all-time greats in the Simmental breed. 4/B Miss Relentless 217G is the result of the W/C Relentless 32C x 4/B Miss Secret Weapon 41D alignment, arguably the most successful mating ever created by Brent Beaulieu.
- 217G is a full sister to the \$62,000 4/B Miss Honey Buns 50H and the \$280,000 world-record selling Purebred Simmental heifer, 4/B Miss Honey Butter 08J. 4/B Miss Honey Buns 50H has found her way to the backdrop on numerous occasions, including the 2021 American Royal where she was selected as the Grand Champion Purebred heifer in the Junior and Open shows. 4/B Miss Honey Butter 08J was the 2022 IA Beef Expo Grand Champion Simmental and 3rd Overall Junior Breeding Heifer at one of the largest and most competitive junior expos in North America.
- 146K is bred to be special. As per her pedigree dictates, it comes as no surprise that she is built with as much class, style, and presence as she offers. She is a big league show heifer prospect and based on genetics, we predict she will be equally as dominant in production!
- Pedigree... don't ever count it out!

PB SM

DOB: 3/28/22

ASA: 4096130

TATTOO: 146K

HPF/HILL UPRISING C104

SO REMEDY 7F

B&K CREAM SODA 8D

W/C RELENTLESS 32C

4/B MISS RELENTLESS 217G

4/B MISS SECRET WEAPON 41D

| CED | BW | WW | YW | MILK | API | TI |
|------|-----|------|-------|------|-------|------|
| 10.5 | 3.2 | 80.5 | 121.1 | 18.9 | 111.5 | 74.2 |

Bred by

4/B CATTLE COMPANY



4/B MISS HONEY BUTTER 08

\$280,000 Full Sister to Dam of Lot 27



4/B MISS HONEY BUNS 50H

2021 American Royal Grand Champion Purebred Simmental Heifer and \$62,000 Full Sister to Dam of Lot 27



PB SM

DOB: 1/23/22

ASA: 4096131

TATTOO: 199K

HPF/HILL UPRISING C104

SO REMEDY 7F

B&K CREAM SODA 8D

MR HOC BROKER

4/B MISS BROKER 243C

4/B MISS PATHFINDER 88X

| CED | BW | WW | YW | MILK | API | TI |
|------|-----|------|-------|------|-------|------|
| 10.1 | 2.5 | 78.2 | 120.1 | 14.9 | 106.4 | 70.9 |

Bred by

4/B CATTLE COMPANY



4/B MISS REMEDY 199K

- 199K is a January Purebred by SO Remedy 7F that perfectly balances with a look of maternal excellence and unrivaled quality. The dam of 199K is backed by the powerful 4/B Miss Pathfinder 88X matron that is no stranger to producing quality seedstock, as she is the dam of the legendary 4/B Miss Secret Weapon 41D. 41D is one of the high revenue generating cows in the industry.
- Another daughter of 88X, 4/B Miss Profit 216D produced a pair of daughters that sold in the 2020 HCC Customer Appreciation Female Sale for an average of \$20,000.
- She is supported by the same cow family as lot 27.
- 199K offers a beautiful silhouette from the profile, while maintaining genuine dimension and base width from behind. She has the credentials to be a force on the tan bark and in production.

4/B MISS RELENTLESS 15H

\$20,000 Maternal Sister to Dam of Lot 28



BUTTERFLY 29K

- The next Purebred daughter by SO Remedy 7F is supported by the JSF Firefly W46 cow family via the influence of HPF/PCCC Butterfly 516E, a power cow that is owned by Brad Aust of Kansas. Brad and his family have been long time supporters of Hartman Cattle Company and have led of plenty of good ones, so when Brad let us know that he had a Purebred that he thought was special we didn't hesitate even the slightest.
- 516E is a massive bodied, stout featured, bold made daughter of the deceased RGRS SRG Two Step 20Z ET, the 2014 Simmental Breeders Sweepstakes Supreme Champion and son of the iconic WLTR Lydia 39U ET donor dam at Walter Cattle Company.
- The \$42,000 HILB/RUBY Butterfly B555 was an important member of the donor pen at Hudson Pines Farm, where she produced countless high sellers through their marketing events. Daughters have been competitive show heifers for several top junior families, including a division winner at the 2019 Simmental Breeders Sweepstakes for Conley Schick.
- Butterfly 29K is much like her dam in terms of mass, dimension, and overall design. A must see on sale day!

PB SM

DOB: 4/1/22

ASA: 4098340

TATTOO: 29K

HPF/HILL UPRISING C104

SO REMEDY 7F

B&K CREAM SODA 8D

RGRS SRG TWO STEP 20Z ET

HPF/PCCC BUTTERFLY 516E

HILB/RUBY BUTTERFLY B555

| CED | BW | WW | YW | MILK | API | TI |
|------|----|------|-------|------|-------|------|
| 10.1 | 2 | 78.1 | 119.9 | 19.9 | 111.9 | 73.9 |

Bred by

BRAD AUST

Lot
29



RGRS SRG TWO STEP 20Z ET

Maternal Grandsire of Lot 29



HILB/RUBY BUTTERFLY B555

Maternal Granddam of Lot 29



PB SM

DOB: 3/23/22

ASA: 4098003

TATTOO: 17K

HPF/HILL UPRISING C104

SO REMEDY 7F

B&K CREAM SODA 8D

JF MILESTONE 999W

HPF DAISY MAE A008

DMN DAISY MAE

| CED | BW | WW | YW | MILK | API | TI |
|-----|-----|------|-------|------|-------|------|
| 9.8 | 2.5 | 83.2 | 132.9 | 20.1 | 107.5 | 74.9 |

Bred by

B&K FARMS/IVIE &
SONS SIMMENTALS



HPF DAISY MAE E063

Member of the "Daisy Mae" cow family

B&K/IVS REMEDYS MAE 17K

- B&K/IVS Remedy's Mae 17K is a striking late March Purebred by SO Remedy 7F that is from the DMN Daisy Mae cow family that can be identified in pedigrees working in programs across the country. DMN Daisy Mae was the 2006 American Royal Grand Champion Percentage Simmental Heifer prior to entering the production phase of her career. She produced countless high sellers and show ring champions.
- The dam of 17K is HPF Daisy Mae A008, a past high seller at Hudson Pines Farm "Living Legacy" sale.
- A maternal granddaughter of DMN Daisy Mae, HPF Daisy Mae E063 by TKCC Classified is one of the new faces in the donor pen at Circle T Farm and SVJ Farm. This is a cow family that you can expect superior udder quality, fleshing ease, and maternal function from.
- This motley faced Purebred heifer has the presence, volume, and capacity indicative of a program building matriarch.



PB SM

DOB: 4/22/22
ASA: 4096132
TATTOO: 219K

LCDR FAVOR 149F

SJF UNDEROATH

SJF ZENDAYA

4/B MR JACK 11E

4/B MISS JACK 11E 239H

4/B MISS PATHFINDER 129C

| CED | BW | WW | YW | MILK | API | TI |
|------|------|------|-------|------|-------|------|
| 14.6 | -0.5 | 83.2 | 128.1 | 25.3 | 126.6 | 80.7 |

Bred by

4/B CATTLE COMPANY

Lot
31

4/B MISS UNDER OATH 219K

- Here is a late April born daughter of the \$45,000 SJF Underoath, the outcross herd sire bred in the Frankenreider Cattle Company program in Illinois that sold in the HCC Annual Bull Sale in 2021. SJF Underoath is among the elite 1% of the breed for WW, YW, and MWW, top 10% or better for ADG, Doc, and TI, and top 25% or better for CE, MCE, and CW. He is out of a powerful daughter of WGR Driver 706T that has produced several high sellers within the program.
- 219K was raised by a first calf heifer that is sired by 4/B MR Jack 11E, the TLLC One Eyed Jack son that is employed at 4/B Cattle Co. 239H is from a Lazy H Pathfinder R104 sired dam that offers two shots of the legendary S A V Final Answer 0035 on the maternal side of her pedigree.
- 219K is chiseled about her front third, robust in the turn to her upper rib cage, and possesses the skeletal quality that we demand.
- 219K is unique in the fact that she offers one of the best sets of EPD data in the sale offering. Numerically she charts top 10% CE, top 15% BW, and top 25% or better for WW, YW, and ADG.
- Look into the extra breeding flexibility and generating potential here!



SJF UNDEROATH
\$45,000 Sire of Lot 31



KS1 NIMBY



Lot
32

PB SM

DOB: 1/25/22

ASA: 4096949

TATTOO: 32K

W/C LOADED UP 1119Y

GEFF COUNTY O

RUBY NFF RHYTHM 475B

W/C BF INNOCENT MAN

KS1 INNOCENT REFLECTIONS

MMF REFLECTIONS C217

| CED | BW | WW | YW | MILK | API | TI |
|-----|-----|------|-------|------|-------|------|
| 6.8 | 2.6 | 75.7 | 111.3 | 20.4 | 107.4 | 69.2 |

Bred by

KAISER SIMMENTALS



GEFF COUNTY O

Sire of Lot 32

- Come back to the auction here! Ladies and gentlemen, we are excited to present one of the most unique creatures in the sale in KS1 Nimby. Undeniably the stoutest boned and biggest footed female in the offering.
- This late January Purebred is built with the "extras". She has extra bone, extra body, extra power, and extra balance from the side.
- She is bold and beautiful, offering a round rib cage and has the optimum progression of depth from her chest to her flank.
- She is certainly an outlier in this offering, and we know that some will favor her more than others. We can't guarantee you that she will win a national show, but what we can assure you of is the fact that she is a unique breeding piece that is a complete and total outcross to the entire Hartman Cattle Company herd sire battery!
- The sky is the limit with this female and the earning potential that she offers is immeasurable!



3/4 SM

DOB: 3/2/22

ASA: 4096705

TATTOO: 8525K

MR TR HAMMER 308A ET

THOR 503C

BF MISS CRYSTEEL TANGO

MR CCF 20-20

MECC MISS 20-20

STYLES BH PROUD LASSIE L54

| CED | BW | WW | YW | MILK | API | TI |
|------|----|----|-------|------|-------|------|
| 13.2 | 1 | 84 | 122.4 | 18.7 | 117.2 | 76.1 |

Bred by

M&E CATTLE COMPANY



MECC ELLIE 34H

\$40,000 Full Sister to Lot 33

MECC MISS BRISTAL 8525K

- Consistency is the name of the game, it's what separated the good from the great in this business. Allow us to introduce you to MECC Miss Bristal 8525K, the full sister to the \$40,000 high selling three-quarter blood from the 2020 HCC Customer Appreciation Female Sale!
- MECC Ellie 34H was purchased by Daron Spears and Vogler Cattle Company, she is quickly on her way to becoming one of the premier donors in the program. Not only was she massive in terms of her substance of foot, bone, and body, but she also maintained a balanced number profile to accompany her brood cow look.
- Thor 503C is the MR TR Hammer 308A ET sired son of the legendary BF Miss Crysteel Tango, therefore making him a member of the same lineage that produced LKCC Crysteel's Remedy 44J, one of the winningest Purebred heifers of the 2022 show season.
- This star headed female possesses the same volume and capacity that set her sister into a league of her own in 2020 yet ties herself together with a shot more presence and class from the side.
- 8525K is a high speed Percentage show heifer that is a generation away from creating Purebred seedstock.



BFJV QUEEN EVA 34K

- The Bruhn name is synonymous with quality in the seedstock business, the farming community, and the agriculture industry as a whole. Jared and Calvin Bruhn raised this daughter of the \$100,000 TL Revenant 35, and this would be one of the very first daughters by this sire to sell at public auction.
- TL Revenant 35 is by the \$250,000 TL Ledger and backed by the young and productive Tree Lane Farms donor, RJ Miss Ellie 7052E. 7052E is the W/C Relentless 32C sired daughter of Hara's Miss Heartbreaker 422B, the dam of the 2022 AJSA National Classic Grand Champion Percentage Simmental Heifer shown by Sara Sullivan.
- The maternal side of her pedigree is supported by the influential "Queen Eva" cow family that calls home to Chestnut Angus Farm of Pipestone, Minnesota. Her dam traces to the Pathfinder dam Chestnut Queen Eva 51. This cow family is responsible for producing Chestnut Queen Eva 133, the \$88,000 bred heifer that highlighted the Chestnut Angus Farm Female Sale in September.
- Bold ribbed, sensible in her frame size, flawless in terms of her skeletal design, and a strong maternal look. If this female's quality and presence is any indication of the type of breeding bull her sire will be, then you better get on board and stock up!

1/2 SM

DOB: 3/5/22
ASA: PENDING
TATTOO: 34K

TL LEDGER

TL REVENANT 35

RJ MISS ELLIE 7052E

BUBS SOUTHERN CHARM AA31

CW CHARMING QUEEN EVA 843

CW 119 FIRST ROUND 3158

| CED | BW | WW | YW | MILK | API | TI |
|------|-----|------|-------|------|-------|----|
| 11.9 | 0.3 | 70.4 | 106.5 | 19.9 | 111.4 | 70 |

Bred by

BRUHN FARMS JOINT VENTURE



TL REVENANT 35
\$100,000 Sire of Lot 34



CHESTNUT QUEEN EVA 133
\$88,000 Member of the "Queen Eva" cow family

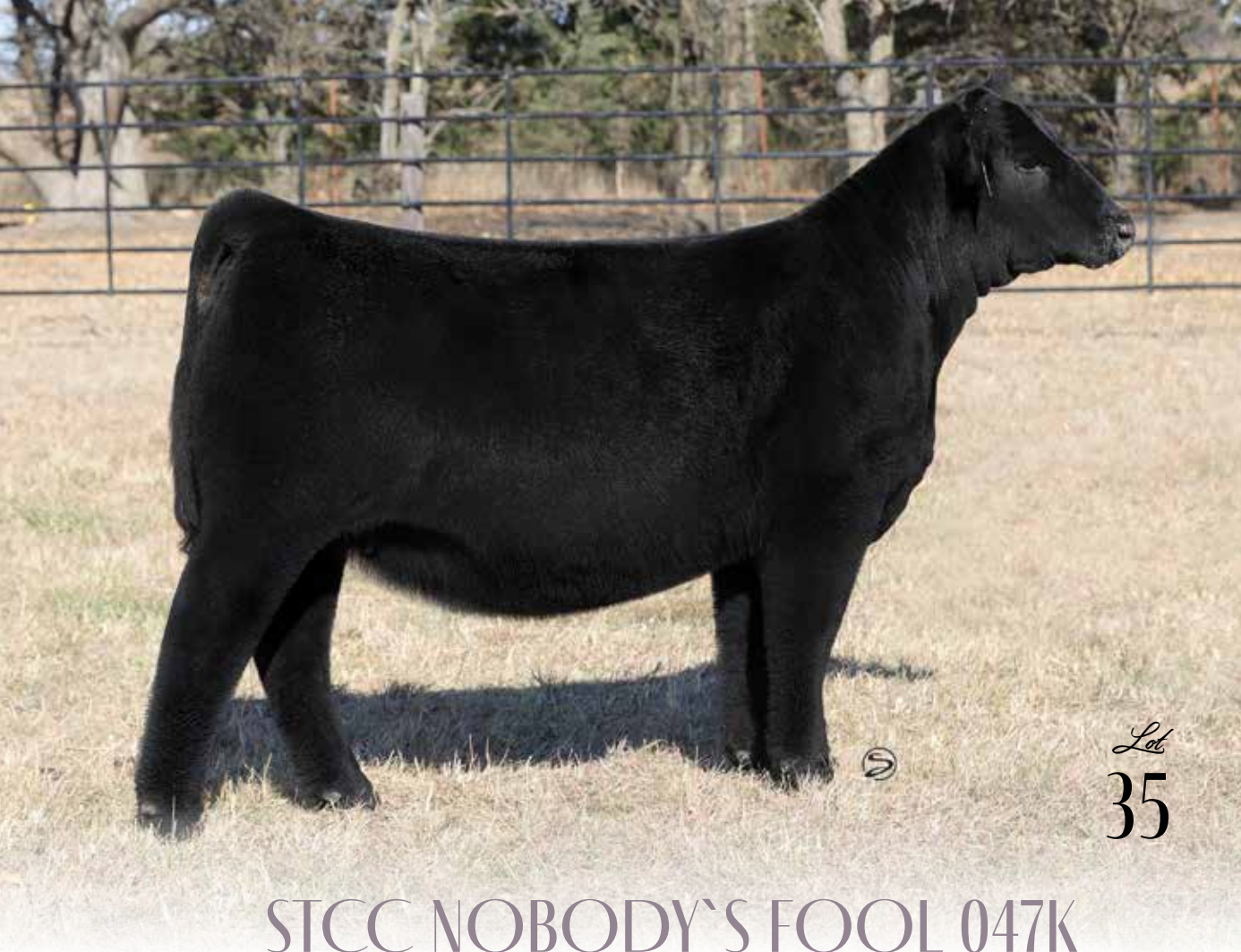

STCC NOBODY'S FOOL 047K

- Last but certainly NOT least... we present the "unicorn" of the offering!
- Flawless at the surface, square built, and wide pinned with the extra extension about her front third. I don't have a very good poker face; but when you have a hand like this one it doesn't matter.
- STCC Nobody's Fool 047K is a maternal sister to the \$620,000 world-record selling STCC Tecumseh 058J by the widely popular SCC SCH 24 Karat 838.
- The list of maternal sibs to this female that have been crowned champions is long, the high sellers is even more impressive, and the influence is nothing short of remarkable.
- A maternal sister by JBSF Berwick 41F was recently selected as the 2022 American Royal Grand Champion Purebred Simmental Heifer. Prior to that win in Kansas City she was the Supreme Champion Junior Breeding Heifer at the Tulsa State Fair. This summer KC2 Serena 74J was slapped Reserve Grand Champion Purebred at the 2022 AJSA National Classic.
- STCC Serena's Gift 0173 is a maternal sister to 047K by PVF Blacklist 7077. She is the 2021-2022 PTP Ring of Champions Percentage Simmental Heifer of the Year!
- Cattle built like this female will never go out of style!

1/2 SM

DOB: 4/2/22

ASA: 4096888

TATTOO: 047K

SCC TRADITION OF 24

SCC SCH 24 KARAT 838

FCF PROVEN QUEEN 419

MR NLC UPGRADE U8676

HF SERENA

MISS KNOCKOUT 74T

| CED | BW | WW | YW | MILK | API | TI |
|-----|-----|------|-------|------|------|------|
| 6.6 | 3.8 | 80.2 | 118.2 | 21.6 | 93.1 | 70.6 |

Bred by

TRENNEPOHL FARMS



HF SERENA

Legendary Donor Dam of Lot 35



STCC TECUMSEH 058J

\$620,000 World-Record Selling Purebred Simmental Bull and Maternal Brother to Lot 35



KC2 MISS SERENA 74J

2022 American Royal Grand Champion Purebred Simmental Heifer Jr. Show

Rewards

FOR OUR JUNIOR EXHIBITORS

HCC JUNIOR BONUS PROGRAM

Juniors may receive cash awards for exhibiting registered heifers purchased at Hartman Cattle Company! Payout applies in both the Purebred and Percentage Division. For more information about the terms and conditions of the HCC Junior Heifer Bonus Program please visit www.HartmanCattleCo.com

NATIONAL JUNIOR HEIFER SHOW

\$5,000 – Grand Champion Heifer
\$3,000 – Reserve Grand Champion Heifer
\$500 – Class Winner

MAJOR JUNIOR HEIFER SHOW

(Denver, Fort Worth, Kansas City, Louisville,
AK-SAR-BEN, and OKC)
\$2,500 – Grand Champion Heifer
\$1,000 – Reserve Grand Champion Heifer
\$250 – Class Winner

STATE FAIR JUNIOR SHOWS & STATE EXPO JUNIOR SHOWS

\$500 – Grand Champion Heifer
\$250 – Reserve Grand Champion Heifer

SUPREME HEIFER

Any Grand Champion heifer at a Major State Fair
or Expo where a Supreme Champion Overall
is selected will receive an addition \$500 credit
certificate should they win, Supreme Champion.





2022 AJSA National Classic 3rd
Overall Purebred Simmental Heifer
Congratulations Morgan Jackson!



2022 National Western Stock
Show Grand Champion Purebred
Simmental Heifer
Congratulations Morgan Jackson!



2022 AJSA National Classic 4th
Overall Purebred Simmental Heifer
Congratulations Morgan Jackson!



2022 National Western Stock Show
Reserve Grand Champion
Percentage Simmental Heifer
Congratulations Morgan Jackson!

2022 Cattlemen's Congress and 2022 National Western Stock Show
Grand Champion Purebred Simmental Bull
Congratulations Tricia Neczeporenko!



IGNITION



2022 Purdue AGR Reserve Supreme
Champion Overall Heifer
Congratulations Drew Brock!



2020 National Western Stock
Show Grand Champion Purebred
Simmental Heifer Jr. Show
Miranda Raithe!



2022 NE State Fair Grand Champion
Purebred Simmental Heifer
Congratulations Kensley Snodgrass!



2018 National Western Stock Show
Reserve Grand Champion
Percentage Simmental Heifer
Congratulations Kenidey Effling!



2021 Cattlemen's Congress Grand Champion Purebred Simmental Bull
Congratulations Freking Cattle & GKB Cattle



REMEDY



Mike & Kay Hartman



Brad, Erin, Colby & Blake Sinclair



Dalton, Jill, Hadley, Preston & Shaylee Hartman



Colt & Katy Keffer

A Family Affair!



2021 NAJRAE Grand Champion Owned Female
Congratulations Hadley!



2021 Indiana Stock Show Supreme Champion Overall Female
Congratulations Colby!



2021 NAJRAE Reserve Champion Futurity Heifer
Congratulations Preston!





2022 CATTLEMEN'S CONGRESS CHAMPION PEN OF 5 SIMMENTAL BULLS



2022 CATTLEMEN'S CONGRESS CHAMPION PEN OF 3 SIMMENTAL BULLS



2021 CATTLEMEN'S CONGRESS CHAMPION PEN OF 3 SIMMENTAL BULLS



2020 NWSS GRAND CHAMPION PEN OF 3 SIMMENTAL BULLS



2020 NWSS GRAND CHAMPION PEN OF 5 SIMMENTAL BULLS



2019 NWSS RESERVE GRAND CHAMPION PEN OF 3 SIMMENTAL BULLS





9TH ANNUAL HARTMAN CATTLE COMPANY

SIMMENTAL BULL SALE

FEBRUARY 5, 2023 | TECUMSEH, NEBRASKA

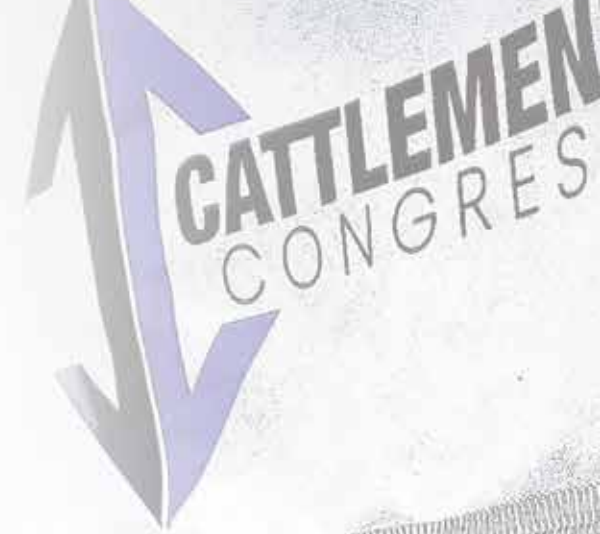

GRAND
CHAMPION
BULL
NATIONAL
SIMMENTAL



PO BOX Z
DE SOTO, KS 66018

Presorted
First Class
US Postage
PAID
SlateGroup

Hartman Cattle Company

OPEN SHOW/DONOR PROSPECTS
31 PUREBRED SIMMENTALS | 4 PERCENTAGE SIMMENTALS