

HILLTOP

— SIMMENTALS —

November 18, 2022 • Six O'Clock In The Evening

WORTHING, SD



welcome

It doesn't take long after meeting Jaron and the crew at Hilltop Simmental's to realize that there are few people in the beef business that share the same level of excitement about the breed and its future. In a world of negativity, it's refreshing to work with such an upbeat crew that enjoy the labor just as much as the fruits. To those that have not been to the ranch or met the talented people behind the Hilltop operation then wait no longer, they will go out of their way to take you through the cowherd, explain their breeding philosophies and talk about how you could benefit from an injection of their genetics into your program.

The donor battery that stands in Worthing, South Dakota encompasses several of the most dominate and proven cow families in the breed. There is no doubt that Jaron has been aggressive in his search to secure a group of cornerstone breeding pieces that lead the business. The influences of his leading ladies, Red Jewel, Right To Love Z338, Orange Crush and Ebony X319 are all featured in the offering, there's not many female offerings in the nation offering access to such powerful cow families of both hide color!

The opportunity to secure the influence of ES Right Time FA110-4 has been easier said than done since his debut at the Eiachker Simmental Sale when CK Cattle and the Effling family purchased the high selling son of Welshs Dew It Right. His influence has quickly been in favor of leading producers nationwide, however the small annual supply of his genetics to the public has driven a strong demand for the semen, averaging more than \$850 a unit when sold. In demand of the most revolutionary genetic components available, Jaron made the significant investment to secure a breeding right in this once in a lifetime animal. You will find that every mature female in the offering carries his service. There are significant cow families embedded in every lot, but the opportunities for return on invest that come with the pregnancies of lots 17-26 is significant.

Take this as your personal invitation to view or enquire about the Hilltop female offering. The CCI.Live sale format makes it convenient to bid whether you are standing in the sale facility or from the comfort of your own home. But rest assured if you make the journey to Worthing to view the cattle in person you will be met with a treasure chest of genetic value and maternal power. Please reach out to the ranch crew or sale staff if you have any questions!

Enjoy the cattle,

*I*NNOVATION
— AgMarketing, LLC —

GRAHAM BLAGG · JERED SHIPMAN · TIM ANDERSON

HILLTOP

LOCATION

27905 472nd Ave
Worthing, South Dakota 57077

HILLTOP SIMMENTAL CONTACTS

Jaron Van Beek, 605.929.3749
Craig Laackmann, 712.470.0787
Ryan Dolieslager, 712.460.3014
Adam Louverse, 712.449.5094

MARKETING REPRESENTATIVES

Austin Sorenson, Livestock Plus, 712.310.3788
Mitchell Armitage, Special Assignment, 405.641.9438

AUCTIONEER

Jered Shipman, 806.983.7226

SALE MANAGEMENT

Innovation AgMarketing LLC
Grabam Blagg, 530.913.6418
Tim Anderson, 605.682.9343
Jered Shipman, 806.983.7226
InnovationAgMarketing.com

TRUCKING

Dick Coleman, 765.461.0954

TERMS & CONDITIONS

All cattle sell under the Suggested Terms and Conditions of the American Simmental Association. View updated guidelines and conditions at www.simmental.org. Announcements made sale day from the block take precedence over printed material in this catalog. Payment will be accepted in the form of cash, cashier's check, or check. All cattle must be paid for prior to release and transfer.

RISK

Each animal becomes the risk of the purchaser as soon as sold. Animals purchased are at the purchaser's risk as to loss or injury, and will be loaded according to purchaser's direction.

LIABILITY

Neither owners nor sale management assume any liability for any accidents that may occur to the animal after it is sold. All persons who attend the sale do so at their own risk and owners or sale personnel assume no liability for accidents.

VIEW & BID ON CCI.LIVE

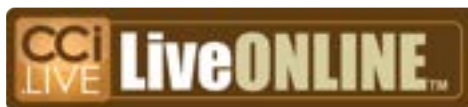

INSURANCE

Jame Secondino-Krieger, 812.208.0956

SALE SCHEDULE



HILLTOP SIMMENTALS LIVE ONLINE SALE

NOVEMBER 16-18

Cattle will be on display at the sale facility.

NOVEMBER 18TH, 2022

5:00 P.M. Food truck serving dinner

6:00 P.M. Hilltop Simmental — CCI Live Female Sale

TRAVEL & ACCOMMODATIONS



JOE FOSS FIELD AIRPORT • SIOUX FALLS
20 Miles from Sale Facility

HAMPTON INN & SUITES SOUTHWEST / SIOUX FALLS
3701 W Avera Dr, Sioux Falls, SD 57108 | 605.271.0992

HOLIDAY INN EXPRESS & SUITES SIOUX FALLS SOUTHWEST
3821 W Avera Dr, Sioux Falls, SD 57108 | 605.275.4155



BRED HEIFERS





HLTS JEWEL Jo51

ASA 3939277 • TATTOO Jo51 • DOB 1/17/21 • BREED PB SM • ADJ BW 68

W/C BANKROLL 811D

SVF/NJC BUILT RIGHT N48

W/C FORT KNOX 609F

X EKHCC RED JEWEL 760

K-LER DOLLY'S QUEEN 609D

EKHCC CROWN JEWEL 523

CE	BW	VW	YW	ADG	MGE	MILK	MMW	STAY	DOC
+7.9	+3.2	+79.3	+118.1	+0.24	+4.5	+24.3	+63.9	+14.5	+9.9
CW	YG	MARB	BF	REA	API	TI			
+25.9	-0.42	+0.19	-0.076	+0.92	+123.4	-77.8			

• The goal since the beginning of Hilltop Simmentals has been to locate, procure and propagate the most potent and elite Simgenetic females in the business, period. Little did we know that so early on in this quest we would acquire a female that would epitomize the goals. EKHCC Red Jewel 760 has been a blessing to our operation. The opportunity to tie to her name is now limited with her passing, yet two direct daughters sell on November 18th.

• The combination of EKHCC Red Jewel 760 and W/C Fort Knox 609F could be the best yet, we think Jewel 051 might be the most unique and intriguing built member of the clan. We love the dark cherry hide color, added length of spine, perfectly marked face, additional bone and foot size and the looseness of structure she possesses.



- CTN Jewel Bank J505 is the \$23,000 W/C Bankroll 811D sired three-quarter sister in blood to Lot 1, this combination has the added consistency and predictability of two of the breeds legends on either side of the direct pedigree.
- Purebred cattle with this kind of build and pedigree are hard to find, the fact that she is red bided only adds more esteem to her value.

AI BRED 4/15/22 TO THSF LOVER BOY B33 (ASA 2983443)
 PE TO RUBYS PREMIUM OH3 (ASA 3938268)
 CONFIRMED SAFE AI. ESTIMATED DUE 1/25/23



EKHCC RED JEWEL 760

Dam of Lots 1 & 2



W/C FORT KNOX 609F

Sire of Lot 1



CTN JEWEL BANK J505

*\$23,000 Three-Quarter Sister
 in Blood to Lot 1*



BRED HEIFERS



HLTS JEWEL J191

ASA 3939276 • TATTOO J191 • DOB 2/23/21 • BREED PB SM • ADJ BW 97

MR CCF VISION

SVF/NJC BUILT RIGHT N48

MR CCF 20-20

X EKHCC RED JEWEL 760

HTP SVF DEW THE STROKE

EKHCC CROWN JEWEL 523

GE	BW	VW	YW	ADG	MGE	MILK	MVW	STAY	DOC
+8.2	+3.7	+81.7	+119.3	+0.23	+3.4	+15.7	+56.5	+14.9	+7.5
35%									
CW	YG	MARB	BF	REA	API	TI			
+21.7	-0.56	-0.01	-0.109	+1.06	+114.4	+73.5			
3%		15%		20%					

- Regardless of which side of the pedigree of HLTS Jewel J191 you look into first, you will find an ancestry littered with notable Simmental figures. This direct daughter of the deceased and highly sought after, MR CCF 20-20 personifies the hype that has been generated about the sire group. Ideal in her structural build, big and bold in her pin set, neatly tied in her pieces and has an awesome look from the side.
- Maternally you find the legendary EKHCC Red Jewel 760, a female that has stood the test of time, generating the right kind for more than a decade now and regardless of the mating she proves to continually add breeding accomplishments to her resume.



• We think the purebred mating here with THSF Lover Boy B33 aligns the stars, the combination of look, presence, structure and intrigue has us excited to follow her story.

AI BRED 4/15/22 TO THSF LOVER BOY B33 (ASA 2983443)
PE TO RUBYS PREMIUM OH3 (ASA 3938268)
CONFIRMED SAFE AI. ESTIMATED DUE 1/25/23



MR CCF 20-20

Sire of Lot 2



HLTS JEWEL F811

Full Sister to Lot 2



BWL JOY 38E

Full Sister to Lot 2



BRED HEIFERS



HLTS BELIEVE J100

ASA 4089574 • TATTOO J100 • DOB 1/1/21 • BREED PB SM • ADJ BW 93

CNS PAYS TO DREAM T759

W/C UNITED 956Y

LLSF PAYS TO BELIEVE ZU194

X OBCC MISS H25 910B

LLSF URABABYDOLL U194

JM BF H25

CE	BW	WW	YW	ADG	MCE	MILK	MWV	STAY	DOC
+8.8	+2.5	+79.3	+122.4	+0.27	+6.4	+23.1	+62.7	+12.4	+9
35%			30%						
GW	YG	MARB	BF	REA	API	TI			
+41.5	-0.29	+0.13	-0.058	+0.87	+118.3	+76.8			
15%									

• The cow family in support of HLTS Believe J100 needs little introduction. Her mother is a maternal sister to the triple crown winning, HOC Mr. Broker, who with over 8000 registered progeny in the ASA database, goes down as one of the most highly respected stud bulls, across breeds, of recent history.

• Sired by W/C United 956Y, the \$25,000 OBCC Miss H25 910B is an impressive bovine in her own right, she has the added feature and power you would expect from her lineage, and yet has an elevated and extended outline.

• Another triple crown winner can be identified as the sire of J100, LLSF Pays To Believe ZU194 has been long known as a generator of elite breeding pieces.

PE TO RUBYS PREMIUM OH3 (ASA 3938268)

CONFIRMED SAFE. ESTIMATED DUE 2/3/23



MR HOC BROKER

Maternal Brother to Dam of Lot 3



JM STEEL MY HEART U42

Full Sister to MR HOC Broker and
Maternal Sister to Dam of Lot 3



OBCC MISS H25 922B

Full Sister to Dam of Lot 3

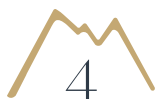

HLTS COTTONTAIL J169

ASA 4099576 • TATTOO J169 • DOB 2/13/21 • BREED PB SM • ADJ BW 89

MR TR HAMMER 308A ET

HOOK'S BROADWAY 11B

TJSC HAMMER TIME 35D X CLRWTR COTTON TAIL D86

TJSC SO SWEET 104X

SS COTTONTAIL 086Z

CE	BW	WW	YW	ADG	MCE	MILK	MIWW	STAY	DOC
+6.6	+4	+77.1	+115.8	+0.24	+1.9	+18.1	+56.6	+14.9	+11.7
CW	YG	MARB	BF	REA	API	TI	35%		
+24.9	-0.38	+0.2	-0.08	+0.76	+121.2	+74.9			

• The Cottontail cow family will forever be one of the most notable names in the recent history of the Simmental breed. This TJSC Hammer Time 35D daughter is a third-generation granddaughter of the original matriarch, KenCo Miley Cottontail.

• The extra-large running gear, body and rib shape, density and power of this purebred are sure to catch the attention of those that come to view the offering.

• J169 bred up early to her AI date with the National Champion, THSF Lover Boy B33, she will calve shortly after sale date, meaning the opportunity for return on investment or development of a cow family around this female isn't far away!

AI BRED 2/18/22 TO THSF LOVER BOY B33 (ASA 2983443)

PE TO RUBYS PREMIUM OH3 (ASA 3938268)

CONFIRMED SAFE AI. ESTIMATED DUE 11/30/22



TJSC HAMMER TIME 35D

Sire of Lot 4

KENCO MILEY COTTONTAIL

3rd Generation Dam of Lot 4





RSSF SUEZY Ho56

ASA ASA PENDING • TATTOO H056 • DOB • BREED PB SM • ADJ BW

WLE UNO MAS X549 TYLERTOWN BIG DEAL

WLE BIG IRON E205 X TYLERTOWN SUEZY

C BAR/WLE WANDA A991 AJM SUES CHARGE

CE	BW	VW	YW	ADG	MGE	MILK	MVW	STAY	DOC
+12.3	+1.3	+73.2	+104.25	+0.2	+5.25	+19.9	+56.45	+11.1	+11.6
30%									
CW	YG	MARB	BF	REA	API	TI			
+15.95	-0.42	+0.24	-0.008	+0.74	+128.5	+77.9			
30%									

- The kind that we love to look at! We think that this purebred WLE Big Iron E205 daughter is one of the most impressively built females that we will sell this year.
- She stems from a highly productive cow family for the Tylertown program, the Sue cow family is generations long of females that breed early, calve easily and return to the weaning pen with big calves.
- This big barreled, easy fleshing type of cow prospect is carrying a January due, MR SR 71 Right Now E1538 pregnancy, a mating that will yield a purebred calf of genetic and phenotypic value regardless of sex.



AI BRED 4/15/22 TO MR SR 71 RIGHT NOW E1538 (ASA 3325668)
PE TO RUBYS PREMIUM OH3 (ASA 3938268)
CONFIRMED SAFE AI. ESTIMATED DUE 1/25/23

MR SR 71 RIGHT NOW E1538
Service Sire to Lot 5

BRED HEIFERS



HLTS MS. NORTH H009

ASA 3998479 • TATTOO H009 • DOB 8/25/20 • BREED PB SM • ADJ BW 87

HTP/SVF DURACELL T52

W/C UNITED 956Y

GSC GCCO DEW NORTH 102C

X TYLERTOWN REUNITED

WELSH'S SCARLET 161Z

JM LADY REMINGTON 5S

GE	BW	WW	YW	ADG	MGE	MILK	MVW	STAY	DOC
+10.5	+1.9	+87.6	+127.1	+0.25	+5.9	+21.8	+65.5	+11.7	+6.7
20%		30%				35%			
CW	YG	MARB		BF	REA		API	TI	
+25.4	-0.38	+0.01		-0.07	+0.85		+116.5	+79.9	

- The uniquely built GSC GCCO Dew North 102C daughter is one that catches your gaze because of the feminine features, length of neck, extra curvature to her underline and big proportions.
- We think this purebred female brings a very versatile opportunity for raising livestock that work in various settings, she has the look and type to raise show cattle, yet the backing of high production genetics to raise herd bulls that fit just as easily in the commercial setting.



GSC GCC DEW NORTH 102C
Sire of Lot 6



TYLERTOWN REUNITED
Dam of Lot 6

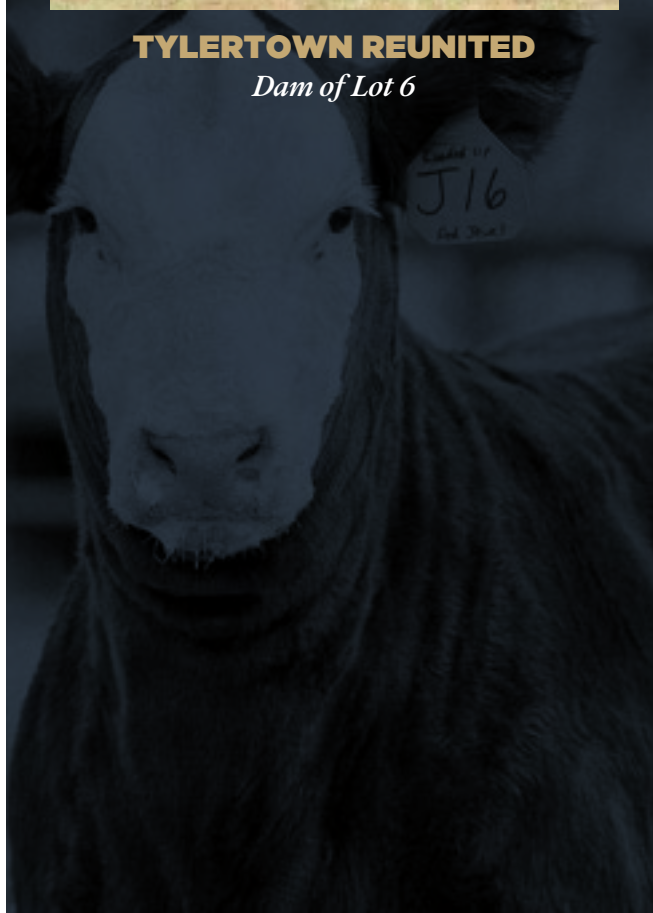

• This late November calving female combines, double digit calving ease with top 20% figures for weaning weight, top 30% yearling weight, and a top 35% ranking in the breed for maternal weaning weight.

AI BRED 2/18/22 TO THSF LOVER BOY B33 (ASA 2983443)
 PE TO RUBYS PREMIUM OH3 (ASA 3938268)
 CONFIRMED SAFE AI. ESTIMATED DUE 11/30/22



BRED HEIFERS



HLTS SADIE H059

ASA 3998467 • TATTOO H059 • DOB 11/18/20 • BREED PB SM • ADJ BW 97

W/C BANKROLL 811D

STF ROYAL AFFAIR Z44M

DOUBLE BAR D ANNUITY 635F

X KAPPES SADIE T635 C86

DOUBLE BAR D PAYTON 425B

KAPPES SADIE T635

CE	BW	VW	YW	ADG	MGE	MILK	MVW	STAY	DOC
+8.1	+4.7	+78	+113.2	+0.22	+4.9	+26.9	+65.8	+14.7	+8.4
						25%	35%		
CW	YG	MARB	BF	REA	API	TI			
+33.8	-0.52	-0.28	-0.106	+1.11	+95	+64			
30%	10%		15%	15%					

- We have assembled the best we have to offer, and this Double Bar D Annuity 635F daughter represents the cream of the crop. We struggle to find how we would change the phenotype of this purebred, and rest assured she stems from a genetic lineage of high producing, cow power.
- The Kappes Sadie cow family is renowned in the business for adding real world, beef business quality in a quick fashion. This granddaughter of the notable Kappes Sadie T635, further dates to the legendary Kappes Sadie M166, meaning generations of reliable and time-tested cow power is instilled in the blood of H059.



DOUBLE BAR D ANNUITY 635F

Sire of Lots 7 & 8



KAPPES SADIE T635

Maternal Gram of Lot 7



• Sired by the \$59,000 high selling son of Bankroll 811D, Double Bar D Annuity 635F adds the extra volume and high compacity body shape you'll see in Ho59 on sale day.

AI BRED 2/18/22 TO THSF LOVER BOY B33 (ASA 2983443)
PE TO RUBYS PREMIUM OH3 (ASA 3938268)
CONFIRMED SAFE AI. ESTIMATED DUE 11/30/22



BRED HEIFERS



HLTS HAILEY Ho38

ASA 3998477 • TATTOO H038 • DOB 10/15/20 • BREED PB SM • ADJ BW 70

W/C BANKROLL 811D

KAPPES TRAILBLAZER S516

DOUBLE BAR D ANNUITY 635F

X KAPPES HAILEY A410 C29

DOUBLE BAR D PAYTON 425B

KAPPES HAILEY S335 A410

CE	BW	WW	YW	ADG	MGE	MILK	MVW	STAY	DOC
+14.1	+0.7	+76.6	+109.5	+0.21	+9.5	+23.9	+62.2	+17.2	+4.8
15%	35%				4%				
CW	YG	MARB	BF	REA	API	TI			
+40.9	-0.44	-0.07	-0.106	+0.96	+125.5	+73.5			
15%			15%	35%					

- A red bided, purebred daughter of the imported, Double Bar D Annuity 635F. Loose structured purebred Simmental seedstock aren't as easy to find as they should be, but that is not something you can hold against this good-looking red head.
- The calving ease predictions of HLTS Hailey Ho38 match the reputation for maternal excellence and milking ability that her cow family is synonymous for. You can trust that you will have an easy keeping, good natured, low maintenance cow with the purchase of Lot 8.



• She comes carrying a pregnancy sired by our leading, red bided herd sire, SS Fort Hayes H618, we think he is the leading Fort Knox 609F son in the business, regardless of color.

AI BRED 4/15/22 TO SS FORT HAYES H618 (ASA 3788415)
PE TO RUBYS PREMIUM OH3 (ASA 3938268)
CONFIRMED SAFE AI. ESTIMATED DUE 1/25/23

SS FORT HAYES H618
Service Sire to Lot 8

BRED HEIFERS



HLTS CRUSH Ho67

ASA 3939249 • TATTOO Ho67 • DOB 11/25/20 • BREED PB SM • ADJ BW 88

W/C BANKROLL 811D

JF MILESTONE 999W

W/C FORT KNOX 609F

X HPF ORANGE CRUSH A378

K-LER DOLLY'S QUEEN 609D

HPF CALIENTE U335

CE	BW	VW	YW	ADG	MGE	MILK	MVW	STAY	DOC
+8.9	+3.5	+79.5	+117.2	+0.24	+4.4	+24.6	+64.3	+13.9	+9.3

CW	YG	MARB	BF	REA	API	TI
+25.2	-0.45	+0.18	-0.077	+1	+122.5	+77.6
	35%			25%		

• A direct daughter of one of the most recognized members of our donor battery, HPF Orange Crush A378, our selection from the historic Hudson Pines operation of New York. A378 traces back maternally to HPF Caliente cow family that helped immortalize this operations reputation. Progeny of Orange Crush have been employed by the Werning, KLER and Front Pasture operations.



HEIFER CALF PREGNANCY

DUE 1/25/23 • BREED PB SM • SELLS WITH REGISTERED RECIP ASA 2791839

W/C BANKROLL 811D

JF MILESTONE 999W

TRCC PANDEMIC

X

HPF ORANGE CRUSH A378

RF 29E

HPF CALIENTE U335

- The first opportunity to secure the result of a mating that has been on our mind, since the first time ever laying eyes on the \$300,000 TRCC Pandemic when the 2022 Embryos on Snow catalog was released.
- We think the combination of these two red bided beauties could be the materials of legends. The resulting purebred heifer calf will have the genetic backing of two of the most unique and demanded red bided individuals of recent times. Take the opportunity to add your own prefix to one of the earliest TRCC Pandemic calves to be born, one that is backed by immense genetic potential.
- An added attraction to the opportunity selling as Lot 9A is that the recipient mother of the pregnancy carries her own set of Purebred registration papers. MF Angelica AY14 is a Triple C Singletary S3H daughter that raised the Lot 30 - HLTS Main Event J102 bull from our 2022 Spring Turn Out Sale.



HPF ORANGE CRUSH A378

Dam of Lot 9 & 9A ET Pregnancy

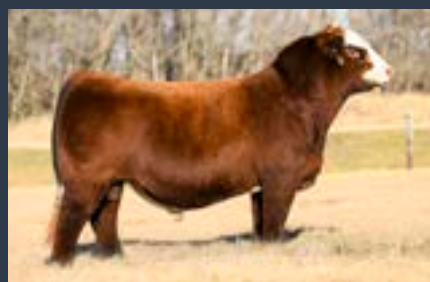

TRCC PANDEMIC

\$300,000 Sire of Lot 9A ET Pregnancy



W/C FORT KNOX 609F

Sire of Lot 9

• Sired by the \$180,000 W/C Fort Knox 609F, you will notice a phenotype that comes standard issue with his influence, massive footed, massive boned, responsible frame score and cool design. She is big backed and dense in her muscle pattern and comes with an early February pregnancy sired by our newest addition to the herd sire battery, Ruby's Premium oH3, one of the most impressive Currency 7134E sons we have come across.

PE TO RUBYS PREMIUM OH3 (ASA 3938268)
CONFIRMED SAFE. ESTIMATED DUE 2/3/23



BRED HEIFERS



HLTS AUTHORITY J123

ASA 4099580 • TATTOO J123 • DOB 1/6/21 • BREED PB SM • ADJ BW 88

NF TRUMP S582

WS PRIME BEEF Z8

CDI AUTHORITY 77X

X PRIMROSE G4020

CDI MS CROCKET 88T

BRANT X4020

CE	BW	VW	YW	ADG	MGE	MILK	MVW	STAY	DOC
+8.7	+3.1	+80.8	+124.2	+0.27	+1.7	+22.4	+62.7	+16.5	+5.4
35%			30%						
GW	YG	MARB	BF	REA	API	TI			
+29.9	-0.48	+0.1	-0.089	+1.07	+125.3	+77			
20%				15%					

- We find as much value in red bided Simmental genetics as we do the black bided ones, but regardless of coat color, we think the basic fundamentals of this purebred CDI Authority 77X daughter are impressive.
- Big barreled, rugged yet flexible in her bone makeup and still has an attractive look and balance. She tabulates for added growth and red meat yield, two major drivers for profitability in our business. This is the kind that will generate progeny of value in the immediate future, beginning with her November 30th due pregnancy to W/C Lock Down 206Z.



BRED HEIFERS

CDI AUTHORITY 77X

Sire of Lot 10



W/C LOCKDOWN 206Z

Service Sire to Lot 10



AI BRED 2/18/22 TO W/C LOCKDOWN 206Z (ASA 2658496)
PE TO RUBYS PREMIUM OH3 (ASA 3938268)
CONFIRMED SAFE AI. ESTIMATED DUE 11/30/22



HLTS JOSIE Ho6o

ASA 4005124 • TATTOO HO60 • DOB 11/18/20 • BREED 1/2 SM 1/2 AN • ADJ BW 82

COLEMAN CHARLO 0256

W/C WIDE TRACK 694Y

S A V RAINDANCE 6848

X ASR MS JOSIE A306

S A V BLACKCAP MAY 4136

GLS S82

CE	BW	WW	YW	ADG	MGE	MILK	MVW	STAY	DOC
+11.8	+2.3	+82.7	+135.8	+0.33	+6.2	+22.9	+64.2	+15.8	+8
		25%	15%	15%			85%		
CW	YG	MARB	BF	REA	API	TI			
+45.2	-0.27	+0.05	-0.045	+0.97	+117.8	+73.8			
15%				10%					

- We begin the percentage bred heifer offering with two daughters of the ST Genetics phenom, S A V Raindance 6848. HLTS Josie Ho6o is an impressive beast. Overwhelming in her middle third, she is extra shapely and round. She is more moderate in her frame score, deep in her underline and maternal in her build.
- Maternally you will find a female we acquired from the Alternburg Super Baldie Ranch, ASR Ms Josie A306. This Wide Track 694Y female was a member of Willie's famed donor battery in Fort Collins, Colorado that was also being utilized in an export program to the successful Summit program of New South Wales, Australia.



S A V RAINDANCE 6848

Sire of Lot 11 & 12



THSF LOVER BOY B33

Service Sire to several females in the offering!

• We think the added eye appeal, presence and structure that THSF Lover Boy B33 adds to the equation with the late November pregnancy makes for an interesting mating.

AI BRED 2/18/22 TO THSF LOVER BOY B33 (ASA 2983443)

PE TO RUBYS PREMIUM OH3 (ASA 3938268)

CONFIRMED SAFE AI. ESTIMATED DUE 11/30/22

BRED HEIFERS



HLTS MAGNETIC LADY J110

ASA 4099575 • TATTOO J110 • DOB 1/3/21 • BREED 1/2 SM 1/2 AN • ADJ BW 72

COLEMAN CHARLO 0256

HOOK'S BROADWAY 11B

S A V RAINDANCE 6848

X

HLTS MAGNETIC LADY D720

S A V BLACKCAP MAY 4136

SVF NJC MAGNETIC LDY M25

CE	BW	VW	YW	ADG	MGE	MILK	MVW	STAY	DOC
+12.3	+0.8	+77.9	+126.4	+0.3	+6	+23.9	+62.8	+17.5	+10.5
30%			25%		30%				
CW	YG	MARB	BF	REA	API	TI			
+45.9	-0.22	+0.19	-0.045	+0.8	+129.3	+75.9			
15%		30%							

• A big-time genetic package selling here! The maternal granddam of J110, SVF NJC Magnetic Lady M25 has close to 200 progeny registered with the American Simmental Association and has been directly responsible for numerous cornerstone donors, leading herd sires and high sellers for operations nationwide. Ruby's Magnetic lady 328A, SS Enchantress and SS Cierra C777 just begin the list of maternal sisters to the dam of J110 that have proven their weight in gold at the donor pen.



- S A V Raindance 6848 has proven to be a generator of extreme maternal power! His dam, S A V Blackcap May 4136 has over \$10,000,000 in progeny sales, she is without doubt, one of the most prolific producers in the beef business!
- Magnetic Lady 1110 is carrying one of the earlier pregnancies out of our exciting new addition, Ruby's Premium oH3, the maternal brother to Ruby's Turnpike 771E.

PE TO RUBYS PREMIUM OH3 (ASA 3938268)
CONFIRMED SAFE. ESTIMATED DUE 3/1/23



RUBY'S MAGNETIC LADY 328A

Maternal Sister to Dam of Lot 12



RUBY'S PREMIUM OH3

Maternal Brother to Ruby's Turnpike 771E by

Ruby's Currency 7134E

Natural Service Sire to Lots 1-16



SS ENCHANTRESS

Maternal Sister to Dam of Lot 12



SS CIERRA C777

Maternal Sister to Dam of Lot 12





I3

HLTS CAMILLE J127

ASA 3939260 • TATTOO J127 • DOB 1/11/21 • BREED 1/2 SM 1/2 AN • ADJ BW 71

MR NLC UPGRADE U8676

EF COMMANDO 1366

TJ MAIN EVENT 503B X ASR MS SUPER BALDY E7236

TJ MISS NEW DAY U14

ASR MS CAMILLE W967

GE	BW	WW	YW	ADG	MCE	MILK	MWW	STAY	DOC
+14.1	-0.7	+80.8	+124.6	+0.27	+6.4	+21.2	+61.5	+16.2	+14.1
30%	35%	35%	35%						35%
CW	YG	MARB	BF	REA	API	TI			
+37.2	-0.2	+0.35	-0.043	+0.66	+140.5	+83			
35%					35%	35%			

AI BRED 2/18/22 TO OMF EPIC E27 (ASA 3317371)

PE TO RUBYS PREMIUM OH3 (ASA 3938268)

CONFIRMED SAFE AI. ESTIMATED DUE 11/30/22

• A set of percentage papered, TJ Main Event 503B daughters sell as lots 13 through 16. The legacy that 503B has left within the Hilltop program is unmatched to this point. His ability to quickly add foot size and quality, boldness of body shape, ease of fleshing, muscle shape and pattern and added pay weight both at weaning and yearling are more than we could have ever expected. You can trust that the four, TJ Main Event 503B daughters that sell are the kind that will keep you profitable, with big spread performance traits and a build made with longevity in mind.



TJ MAIN EVENT 503B
Sire of Lots 13-16



OMF EPIC E27
Service Sire to Lot 13



ASR MS SUPER BALDY E7236
Dam of Lot 13
She sells as Lot 18!

BRED HEIFERS



HLTS MAIN EVENT Ho70

ASA 4099577 • TATTOO H070 • DOB 11/28/20 • BREED 3/4 SM 1/4 AN • ADJ BW 59

MR NLC UPGRADE U8676

MR ISHEE CATALYST

TJ MAIN EVENT 503B X HLTS BARBIE

TJ MISS NEW DAY U14

HLTS BLACK HAWK

CE	BW	WW	YW	ADG	MCE	MILK	MWW	STAY	DOC
+14.4	-1.5	+75.3	+113.1	+0.24	+6.9	+27.7	+65.3	+14.8	+12
25%	20%					15%	30%		
CW	YG	MARB	BF	REA	API	TI			
+38.3	-0.48	+0.18	-0.098	+1.1	+128.7	+78			
30%	2%		4%	3%					

PE TO RUBYS PREMIUM OH3 (ASA 3938268)

CONFIRMED SAFE. ESTIMATED DUE 2/20/23

HLTS BARBIE

*Dam of Lot 14
She sells as Lot 24!*



HLTS MAIN EVENT Ho45

ASA 4099578 • TATTOO H045 • DOB 10/28/20 • BREED 3/4 SM 1/4 AN • ADJ BW 88

MR NLC UPGRADE U8676

HOOK'S YELLOWSTONE 97Y

TJ MAIN EVENT 503B X STACEY D73

TJ MISS NEW DAY U14

ES B73

CE	BW	WW	YW	ADG	MCE	MILK	MWW	STAY	DOC
+10	+2.4	+90.5	+138	+0.3	+3.9	+24	+69.2	+14.6	+12.8
		10%	15%	25%			15%		
CW	YG	MARB	BF	REA	API	TI			
+40.5	-0.39	+0.18	-0.085	+0.96	+121.5	+81.2			
25%	10%		10%	10%					

AI BRED 2/18/22 TO OMF EPIC E27 (ASA 3317371)

PE TO RUBYS PREMIUM OH3 (ASA 3938268)

CONFIRMED SAFE AI. ESTIMATED DUE 11/30/22



HLTS SAVANNAH J112

ASA 3998466 • TATTOO J112 • DOB 1/3/21 • BREED 1/4 SM 1/2 AN 1/4 GS • ADJ BW 71

MR NLC UPGRADE U8676

B C LOOKOUT 7024

TJ MAIN EVENT 503B X HLTS SAVANNAH D677

TJ MISS NEW DAY U14

SVS MAMA RH13

CE	BW	WW	YW	ADG	MCE	MILK	MWW	STAY	DOC
+12.9	-0.6	+73.4	+110.8	+0.23	+4.9	+22.2	+58.9	+16.2	+12
		35%							
CW	YG	MARB	BF	REA	API	TI			
+32.8	-0.33	+0.11	-0.068	+0.81	+117.1	+70.2			
	25%		25%	25%					

AI BRED 4/15/22 TO MR SR 71 RIGHT NOW E1538 (ASA 3325668)

PE TO RUBYS PREMIUM OH3 (ASA 3938268)

CONFIRMED SAFE AI. ESTIMATED DUE 1/25/23



BRED HEIFERS



BRED COWS





I7 HLTS MS. EPIC G946

ASA 3769103 • TATTOO G946 • DOB 12/11/19 • BREED PB SM • ADJ BW 75

WS ALL-AROUND Z35

MR NLC UPGRADE U8676

OMF EPIC E27

X SVF NJC EBONY X319

OMF TIME LESS B100

NJC EBONY ANTOINETTE

CE	BW	WW	YW	ADG	MCE	MILK	MWW	STAY	DOC
+15.4	-0.6	+88.4	+131.6	+0.27	+8.7	+21.3	+65.4	+16.4	+12.8
10%	15%	15%	20%	30%	10%		35%		35%
GW	YG	MARB	BF	REA	API	TI			
+42.2	-0.4	+0.25	-0.087	+0.98	+150.7	+90.2			
15%		25%		30%	20%	15%			

PE TO ES RIGHT TIME FA110-4 (ASA 3481590)

CONFIRMED SAFE. ESTIMATED DUE 1/1/23

- A first calving purebred daughter of OMF Epic E27 that has a long and productive career ahead of her in a new home. She brings an impressive data package and pedigree together in a balanced phenotype.
- Ms. Epic G946 is a direct daughter of the Sloup farms legacy female, SVF NJC Ebony X319, the maternal sister to the legendary SVF/NJC Built Right N48 sire who needs no introduction to any Simmental enthusiast.
- The genomic set that comes with HLTS Ms. Epic G946 is equally as impressive as her family tree, she tabulates with massive spread in regard to her growth, flipping from top 10% CE and top 15% BW figures to top 15% and top 20% weaning and yearling weights, respectively. Furthermore she ranks top 30% ADG, top 10% MCE, top 35% MWW, top 35% DOC, top 15% CW, top 25% MARB, top 30% REA, top 20% API and top 15% TI.



ES RIGHT TIME FA110-4

Service sire to the ENTIRE bred cow offering!



SVF NJC EBONY X319

Dam of Lot 17



ASR MS SUPER BALDY E7236

ASA 3303669 • TATTOO E7236 • DOB 1/31/17 • BREED 1/2 SM 1/2 AN • ADJ BW 80

EF COMPLEMENT 8088

ASR TOP SHELF T7109

EF COMMANDO 1366

ASR MS CAMILLE W967

RIVERBEND YOUNG LUCY W1470

ASR CAMILLE J937

CE	BW	WW	YW	ADG	MCE	MILK	MIWW	STAY	DOC
+14.3	-0.6	+72.5	+113.5	+0.26	+7.4	+17.9	+54.1	+18.3	+15
25%	35%							20%	20%
CW	YG	MARB	BF	REA	API	TI			
+30.1	-0.02	+0.5	-0.002	+0.33	+148.8	+80.4			
		25%			20%				

PE TO ES RIGHT TIME FAT10-4 (ASA 3481590)

CONFIRMED SAFE. ESTIMATED DUE 1/5/23

HLTS CAMILLE J127

Daughter of Lot 18

She sells as Lot 13!



• This young half-blood cow is just hitting her prime years of production. She represents an outcross pedigree to a large majority of breeders, leaving her mating flexibility at a maximum. She came out of the Altenburg program that since their beginning in the 1970's has focused on longevity, easy fleshing, real world Simmental genetics that are low input and commercially orientated.

• We have made a commitment to investing in the leading genetics available across the breed, not only does the female selling represent this promise, but the sire of the pregnancy she is carrying further adds strength to the claim. Each of the mature females that sell November 18th are carrying a pregnancy sired by ES Right Time FAT10-4 one of the most complete and unique breeding solutions that the Simmental breed has seen in the past decade.





MISS DAISY 66oD

ASA 3156929 • TATTOO 6600 • DOB 3/22/16 • BREED PB SM • ADJ BW 79

RC CLUB KING 040R

RC CLUB KING 040R

JBS BIG CASINO 336Y X 129Y

JBS MISS DES 301 512N

HART MISS IRISH H050

CE	BW	WW	YW	ADG	MC	MILK	MWV	STAY	DOC
+10.2	+4	+89.9	+138.4	+0.3	+5.5	+14	+58.9	+17.3	+15.4
		15%	15%	15%					10%
GW	YG	MARB	BF	REA	API	TI			
+41.2	-0.49	-0.25	-0.114	+1.03	+112.3	+72.4			
15%	20%		5%	20%					

PE TO ES RIGHT TIME FA110-4 (ASA 3481590)

CONFIRMED SAFE. ESTIMATED DUE 1/10/23

- I know that next spring we are going to regret selling all of these cows bred to ES Right Time FA110-4. MISS Daisy 66oD is a perfect example of what Simmental females need to look like, she has the mammoth sized body, extra muscle shape and wide base width that is increasingly hard to find.
- With a double shot of cow power in her pedigree via RC Club King 040R you can rest assured that the maternal value here is optimum. This Blaze faced purebred has already raised a herd bull for Mark Pickering of Missouri, and we think that the coming January, purebred pregnancy by Right Time could yield her next great one! The production resume of Daisy 66oD is just beginning, take advantage of the opportunity here.

JBS BIG CASINO 336Y

Sire of Lot 19

JBS Big Casino 336Y has proven to be one the Simmental breed's best kept secrets for maternal excellence. A daughter of JBS Big Casino 336Y produced the now deceased MR SR Mic Drop G1534, the sire of the \$110,000 OMF Journeyman J24!





MK DANICA D636

ASA 3151074 • TATTOO D636 • DOB 1/12/16 • BREED PB SM • ADJ BW 92

CNS DREAM ON L186

SRS J914 PREFERRED BEEF

HTP/SVF DURACELL T52 X MK RACHELLE

HTP SVF HONEYDEW

MK MISS LIZZY L36

GE	BW	WW	YW	ADG	MGE	MILK	MWVW	STAY	DOC
+11.1	+2.2	+75.9	+107.5	+0.2	+5.9	+18.8	+56.7	+16.2	+10
CW	YG	MARB	BF	REA	API	TI			
+16.1	-0.47	+0.02	-0.105	+0.75	+121.6	+72.7			
25%		15%							

- A direct daughter of HTP/SVF Duracell T52, the full brother to In Dew Time that arguably has been the female producer of the pair. Add the fact that D636 stems back to an SRS J914 Preferred Beef sired dam and you can understand the genetic merit that comes with this purebred female.
- Her Main Event 503B sired daughter, HLTS Danica H105 sold in the 2021 edition of the Dakota Ladies to Table Rock Ranch of Idaho. She will calve the beginning of December with a Right Time FA110-4 calf that will make for a quick return on investment if you decide to offer it to the public.



HTP/SVF DURACELL T52

Sire of Lot 20

HTP/SVF Duracell T52 is arguably one of the best breeding sons of the legendary CNS Dream On L186 ever produced! Some of the more popular genetic lines in the Simmental breed trace to T52 through the influence of his sons, HPF Quantum Leap Z952 and THSF Lover Boy B33.



ADB JODY

ASA 3005341 • TATTOO 600 • DOB 1/27/15 • BREED 3/4 SM 1/4 AN • ADJ BW 71

ELLINGSON LEGACY M229

HPF-GWF BATTER UP N042

MR NLC UPGRADE U8676

J6C MS BATTER UP Z879

MS NLC MOJO S6119 B

GFI JODI SIM AN P4096

CE	BW	WW	YW	ADG	MCE	MILK	MWV	STAY	DOC
+11.1	+1.1	+82.1	+130.1	+0.3	+4.8	+20.6	+61.6	+12.1	+10.8
30%		25%		25%					
GW	YG	MARB	BF	REA	API	TI			
+41.5	-0.39	+0.13	-0.088	+0.93	+115.5	+76.8			
20%		10%		10%		15%			

PE TO ES RIGHT TIME FA110-4 (ASA 3481590)

CONFIRMED SAFE. ESTIMATED DUE 11/25/22

- A high percentage cow that always strikes a pose! This direct daughter of the breed shaping MR NLC Upgrade U8676 will catch your attention, she still looks like a three-year-old and has longevity written all over her, that is topped off with a beautiful bind leg and perfect bag at calving. This is the type that keeps a cowman in business.
- The EPD profile indicates she will continue to raise progeny with added pounds when it comes time to run over the scale at weaning and yearling. Her purebred Right Time FA110-4 pregnancy is due shortly after sale day!

MR NLC UPGRADE U8676

Sire of Lot 21

MR NLC Upgrade U8676 will go down in history as a revolutionary herd sire that is directly responsible for the popularity of modern day Simmental cattle in all facets of the beef industry. There is no denying that a daughter of MR NLC Upgrade U8676 is worth her weight in gold!





22 HLTS MS VELVET C510

ASA 3295455 • TATTOO C510 • DOB 9/9/15 • BREED PB SM • ADJ BW 88

TRIPLE C SINGLETARY S3H

CIRCLE T ALTER EGO X007

CCR COWBOY CUT 5048Z X CVLS VELVET 237Z

CCR MS 4045 TIME 7322T

PRS SPRING VELVET X126

GE	BW	WW	YW	ADG	MCE	MILK	MWW	STAY	DOC
+10.1	+3.3	+83.9	+122.2	+0.24	+5.4	+22.3	+64.2	+18.6	+13.4
30%		35%				30%		25%	
CW	YG	MARB	BF	REA	API	TI			
+28.2	-0.45	+0.16	-0.086	+0.97	+134.1	+79.9			
35%				30%					

PE TO ES RIGHT TIME FAT10-4 (ASA 3481590)
CONFIRMED SAFE. ESTIMATED DUE 11/25/22

- The Cowboy Cut 5048Z sire group remains one of the most trusted names in the Simmental business, this purebred daughter epitomizes what started the reputation!
- A perfect blaze faced female that is dense built, bolded ribbed, heavy structured and big footed. She reads for top third of the breed weaning and yearling weight projections, along with a top 30% ribeye area trait.
- If we hadn't made a promise to sell an elite group of cows that were carrying ES Right Time FAT10-4 sired pregnancies than you can count on the fact that this one wouldn't be for sale come November 18th. There is still a long production story to be wrote here.



CCR COWBOY CUT 5048Z

Sire of Lot 22

BRED COWS



RRCC LUV TOP 37C

ASA 3067091 • TATTOO 37C • DOB 2/15/15 • BREED PB SM • ADJ BW 81

MR NLC UPGRADE U8676

SVF/NJC BUILT RIGHT N48

MCM TOP GRADE 018X

RRCC LUV2B BUILT RIGHT2A

MCM 513R

RRCC EXPLORE LUV 48Y

CE	BW	WW	YW	ADG	MCE	MILK	MWVW	STAY	DOC
+13.5	+2.3	+51.3	+74.5	+0.14	+7.9	+20.2	+45.8	+21.4	+8.2
20%	4%				15%			10%	
CW	YG	MARB	BF	REA	API	TI			
+15.2	-0.35	+0.23	-0.089	+0.47	+145.1	+68.7			
	30%				25%				

PE TO ES RIGHT TIME FA110-4 (ASA 3481590)

CONFIRMED SAFE. ESTIMATED DUE 11/25/22

• The pedigree of RRCC Luv Top 37C aligns two legends of the past, MCM Top Grade 018X and a direct daughter of SVF/NJC Built Right N48 in RRCC Luv2b Built Right 2A.

• This 2015 model purebred female is long sided, attractive built, and the kind that is comfortable striking a pose.



MCM TOP GRADE 018X

Sire of Lot 23



HLTS BARBIE

ASA 2992708 • TATTOO B551 • DOB 12/28/14 • BREED PB SM • ADJ BW 80

ELLINGSON LEGACY M229

SS EBONY'S GRANDMASTER

MR ISHEE CATALYST

HLTS BLACK HAWK

ISHEE MS BLK SAPPHIRE

HH BLACK DAWN

GE	BW	WW	YW	ADG	MCE	MILK	MWW	STAY	DOC
+11.5	+0.6	+68.9	+101.9	+0.21	+6.3	+31	+65.4	+15.7	+10.9
30%			10%			35%			
CW	YG	MARB	BF	REA	API	TI			
+32.3	-0.57	+0.14	-0.11	+1.2	+129.3	+75.5			
2%		15%		5%					

PE TO ES RIGHT TIME FAT10-4 (ASA 3481590)

CONFIRMED SAFE. ESTIMATED DUE 12/5/22

- Square built and balanced, this type of livestock is valuable regardless of their point of production. With that in mind we think there is a long and profitable breeding career ahead of HLTS Barbie.
- Her sire, Mr Ishee Catalyst was one of the early homozygous polled and black members of the ABS Simmental lineup, seeing use across the globe as a go to Legacy derivative. Maternally you will find another trusted member of Simmental royalty in SS Ebony's Grandmaster, it's no wonder why we find such a maternal masterpiece in Barbie!



HLTS MAIN EVENT H070

Daughter of Lot 24
She sells as Lot 14!

BRED COWS



25 SWAIN-BCS ANITA 303A

ASA 2777270 • TATTOO 303A • DOB 2/2/13 • BREED 3/4 SM 1/4 AN • ADJ BW 73

CNS DREAM ON L186

MEYER RANCH 734

HTP SVF IN DEW TIME

SWAIN DOUBLE DIP 304N

HTP SVF HONEYDEW

DALTONS RITA 807OF2T1680

CE	BW	WW	YW	ADG	MC	MILK	MWV	STAY	DOC
+10	+1.2	+62.9	+85.4	+0.14	+4	+17.2	+48.6	+15.7	+12.6
GW	YG	MARB	BF	REA	API	TI	35%		
+10.8	-0.28	+0.17	-0.059	+0.44	+111.5	+63.9			

PE TO ES RIGHT TIME FA110-4 (ASA 3481590)

CONFIRMED SAFE. ESTIMATED DUE 1/1/23

• You may find Anita 303A further down in the page count of the catalog, but when it comes to sorting on production record, she would find a spot towards the front! She has kept a tight calving record since her acquisition as a bred heifer.

• The influence of Daltons Rita 807 of 2T1680 is nothing short of valuable. This legendary breed matriarch is a direct daughter of DHD Traveler 6807, the maternal superstar within the Angus breed. Over 30 head can be accounted for from this powerful maternal line, many of which were sired by the iconic Meyer Ranch 734. Progeny from this genetic line have worked for the Tolle family of Kentucky, Jones Show Cattle in Ohio, NLC Simmental Ranch in South Dakota, as well as countless other breeders across the country.

• Tie into a cow that has been a proven producer for the program, this three-quarter blood female is built with longevity in mind. We know that the investment it will take to own 303A will be small compared to what she will return in her productive life that is still to be had!



HTP SVF IN DEW TIME

Sire of Lot 25



26 GKF MS. SHEAR FORCE Z110

ASA 2648277 • TATTOO Z110 • DOB 1/10/12 • BREED 3/4 SM 1/4 AN • ADJ BW 80

NICHOLS LEGACY G151

HOOKS SHEAR FORCE 38K X RHFS EVENING DEW X55H

C&D TRACY

HTP SVF IN DEW TIME

RHFS EVENING DEW X55H

C V A FELBA 2261

CE	BW	WW	YW	ADG	MCE	MILK	MWVW	STAY	DOC
+15	-0.7	+62.7	+90.2	+0.17	+8.4	+23.6	+54.9	+15.5	+13
20%	35%				25%				
CW	YG	MARB	BF	REA	API	TI			
+18.3	-0.37	+0.35	-0.049	+0.88	+132.4	+72.6			
	15%			20%					

PE TO ES RIGHT TIME FAT10-4 (ASA 3481590)
CONFIRMED SAFE. ESTIMATED DUE 11/25/22

- Tried and true genetics sell throughout the offering! Here we link Hooks Shear Force 38K to the influence of HTP SVF In Dew Time, a pedigree that aligns the most prevalent pedigrees you will find in the breed.
- ES Right Time FAT10-4 semen is only found in very limited offerings on the annual basis, when you do find it, it commands a price tag averaging around the \$850 mark. In the limited use he has seen, he has sired the \$230,000 KCCr Countertime 872H, the \$230,000 KTE FRKG Reset 825H, the \$60,000 KCCr SWC Harmony 847H, and the \$45,000 CKCC Relevant 0639H. Take the opportunity to prefix your own Right time sired progeny shortly after sale day when this proven matron calves her purebred Right Time calf.



BRED COWS



SO REMEDY 7F

\$530,000

SIRE OF LOT 27 HEIFER CALF PREGNANCY



HEIFER CALF PEGNANCY

DUE 1/18/23 • BREED PB SM • SELLS WITH REGISTERED RECIP ASA 3006216

HPF/HILL UPRISING C104

HTP/SVF DURACELL T52

SO REMEDY 7F X HPF RIGHT TO LOVE Z338

B&K CREAM SODA 8D

RP/MP RIGHT TO LOVE 015U

• Ending the sale with perhaps the most exciting genetic opportunity of the evening, the chance at raising your own piece of elite purebred Simmental genetics. The meeting of two members of breed royalty. The Cattleman's Congress Grand Champion Simmental Bull, SO Remedy 7F who shocked the industry as a late entry to the 2021 Embryos on Snow when the gavel dropped at \$530,000. In his first year seeing heavy use the calf reports and high sellers list stand up to the hype and mystic already following this breed changing stud sire.



HPF RIGHT TO LOVE Z338 DAM OF

LOT 27 HEIFER CALF PREGNANCY

- HPF Right To Love Z338 has stood at the forefront of our donor pen since we acquired her; this Duracell daughter is a direct descendant of a cornerstone in the breeds development, RP/MP Right To Love 015U, making her a maternal sister to the triple crown winning, HPF Quantum Leap Z952. This mating is one we plan on taking our operation to new heights, so get in at the ground level with one of your own.
- The pregnant recipient comes with her own set of purebred registration papers (ASA# 3006216), so once she is done raising the Remedy x Z338 calf she can enter purebred production herself!



HPF QUANTUM LEAP Z952
Maternal Brother to Dam of
Lot 27 ET Pregnancy



SS BASHFUL
Recipient mother
to Lot 27 pregnancy

ET PREGNANCY

HILLTOP

— S I M M E N T A L S —

November 18, 2022 • Six O'Clock In The Evening

WORTHING, SD

