

LADIES OF THE LONE STAR



Elite Simmental Female Sale
FRIDAY, OCTOBER 7, 2022
6:00 pm in Grand Saline, Texas

Sale Schedule

THURSDAY, OCTOBER 6, 2022

All day viewing of sale cattle

FRIDAY, OCTOBER 7, 2022

10:00 AM – Viewing of sale cattle begins

4:00 PM – Dinner and Hospitality

6:00 PM – 2022 Ladies of the Lone Star IV

Sale Location

RED RIVER FARMS

Red River Farms Sale Facility
602 FM 1652 | Grand Saline, Texas 75140

Located on FM 1652, off Hwy 17,
10 miles north of I-20

ONLINE BIDDING

Watch and bid online with CCI.live



Put Elite Genetics to Work in Your Herd

On behalf of Red River Farms, we welcome you to Texas for the “Ladies of the Lone Star” production sale. Please join us on October 7th for an evening packed full of exciting Simmental genetics and second to none hospitality. Our dedication to the Simmental breed and maternal cow families is evident in the offering, we are extremely confident that the quality runs deep and that the cattle assembled appeal to cattle producers across many levels.

One thing is for certain, our program was built on a foundation of integrity while providing a high level of service to our customers. In doing so, we have developed relationships with some of the top breeders in the country that are as dedicated as we are in providing top genetics and reliable service. Rocking P Livestock and their partnership with Circle M Farms along with Wallace Cattle Company have reached deep into their genetics to offer some cornerstone females and elite frozen genetics only to be offered at this production sale.

As with any business or operation within the field of production agriculture, the time and dedication it takes to become successful is a testament to those that believe in the program. We could not put on an elite production sale without thanking the individuals that put forth so much effort. We would also like to thank all of the individuals involved in our California farming operations for their commitment to Red River.

We thank you for taking the time to join us and appreciate your interest, please reach out to a sales/marketing representative if you have any questions. We also would like to remind you to attend The Black Label Sale on October 8th in Grandview, Texas which is just 1.5 hours from the Red River Farms Sale Facility.

Sincerely,

Bob & Michael Mullion AK Phillips



Red River Farms - TX
602 FM 1652 | Grand Saline, TX 75140
reddriverfarms.texas@gmail.com

Red River Farms - CA (Main Office)
13750 West 10th Ave. | Blythe, CA 92225
reddriverfarms@gmail.com

Bob Mullion, Owner: (760) 861-8366
Michael Mullion, Owner: (760) 464-3906
AK Phillips, General Manager: (606) 584-1046
Lane Walton, Show & Sale Cattle: (319) 470-5729
REDRIVERFARMSOFTEXAS.COM



Sale Management

Graham Blagg: (530) 913-6418

Jered Shipman: (806) 983-7226

Tim Anderson: (605) 682-9343

INNOVATIONAGMARKETING.COM

Fellow Simmental Enthusiasts, Breeders, & Junior Members,

We are pleased to welcome you to East Texas to the beautiful Red River Farms sale facility in Grand Saline. It is always a pleasure to work with the Mullion family and their very talented staff that make up the team at Red River Farms, led by general manager, Mr. AK Phillips. You can always count on unparalleled hospitality and customer service when at the "Ladies of the Lone Star" sale!

Red River Farms is synonymous with quality, and genetically advancing their herd is something that this firm takes very seriously. Attention to detail, precise breeding decisions, and extraordinary management through all stages of development have once again yielded an impressive offering of open show heifer-donor prospects, bred heifers that are safe AI to the most popular and proven sires in the business, and proven females from the heart of the program. Each year Red River Farms emphasize headlining the sale offering with a special individual that has been a pivotal member of their embryo transfer program, and this year is no exception! On Friday, October 7th the opportunity will be yours to acquire the stunning TEX Rita 5553, a prolific matron within the program that is responsible for countless success stories that all lead back to the "Ladies of the Lone Star" marketing event. She sells safe in calf to the \$100,000 OBCC CMFM Deplorabull D148, the same mating that produced the many time champion for the Jackson family. RRF Rita 215G culminated her show career as the 2019-2020 PTP Ring of Champions Percentage Show Heifer of the Year!

Again in 2022, we are pleased to welcome Rocking P Livestock, Circle M Farms, and Wallace Cattle Company as contributing breeders to the sale. These seedstock operations conduct their business with a like-minded approach, sharing in the common goal of constant genetic progression with strong emphasis of aligning the most proven cow families in the breed. Countless individuals of influence, National Champions, high sellers, and cornerstone matrons can be easily identified throughout the pages of this book. Full and maternal sisters to reigning National Champions will be offered in the 2022 Edition of the "Ladies of the Lone Star" sale, making it one of the most anticipated SimGenetic offerings of the 2022 Fall sale season!

We invite you to join us on Friday evening, October 7th in Grand Saline, Texas for a tremendous offering of genetics, world class hospitality, and fellowship at Red River Farms! We will have videos of the entire offering available online the weeks leading up to the sale, as well as a live broadcast with real-time bidding hosted by CCI.Live if you are unable to attend. If you have questions about the cattle selling, please reach out to any of the authorized sale representatives or breeders to discuss the offering and find the best fit for your program. We look forward to seeing each of you in Texas!

Enjoy the cattle,

Graham Blagg | Jered Shipman | Tim Anderson



Auctioneer

Col. Jered Shipman: (806) 983-7226

Sale Management



Graham Blagg: (530) 913-6418

Jered Shipman: (806) 983-7226

Tim Anderson: (605) 682-9343

Sale Day Contacts

Michael Mullion, Red River Farms: (760) 464-3906

Bob Mullion, Red River Farms: (760) 861-8366

AK Phillips, Red River Farms: (606) 584-1046

Lane Walton, Red River Farms: (319) 470-5729

Tyler Abney, Red River Farms: (405) 609-4000

Chan Phillips, Circle M Farms: (606) 584-7581

Craig McCallum, Circle M Farms: (214) 882-9523

Keith Phillips, Rocking P Livestock: (606) 584-5626

Ernie Wallace, Wallace Cattle Co: (417) 461-6652

Sam Wallace, Wallace Cattle Co: (417) 316-1183

Ring Service

Mitch Armitage, Special Assignment: (405) 641-9438

Scott Farmer, Special Assignment: (817) 597-1731

Ralph Means, Weekly Livestock: (817) 235-9708

Sale Consultants

Ryan Haefner: (815) 499-0522

Neal Thompson: (405) 612-8437

Jeremie Ruble: (406) 581-7940

Chris Sweat: (479) 970-6905

Trucking

Dick Coleman: (765) 461-0954

Insurance

Jame Secondino-Krieger: (812) 208-0956

Anna Krieger: (269) 470-7553

Liability

All persons who attend this sale do so at their own risk, legal or otherwise, for their safety or for the behavior of the animals. The owners, sale management firm, and other sale staff assume no liability for personal injury, property loss, theft, or any accident that may occur.

Terms & Conditions

Cattle will sell under the standard terms and conditions recommended by their respective breed association. All sales are final, and the cattle will become the property of the buyer when the auctioneer says "SOLD". Announcements from the auction block on sale day regarding the cattle selling will take precedence over the information printed in this catalog. No cattle will be loaded until paid for in full.

Payment

U.S. Currency only. All sales are final, and payment is to be made in cash or check to Innovation AgMarketing, LLC. Master Card, Visa, or American Express will be accepted with a 4% convenience fee.

Registration Papers

All registration papers from the American Simmental Association or American Angus Association will be transferred to the buyer once full payment has been received. Please provide transfer information at buyer registration.

Lodging

Fairfield Inn & Suites – Van, TX: (903) 963-1037

Best Western Canton Inn – Canton, TX: (903) 567-6591

Mill Creek Ranch Resort – Canton, TX: (903) 567-6020

Travel

Dallas Love Field: 79 Miles from sale site

DFW International Airport: 91 Miles from sale site

Photography & Videography

Shannon Cook: (405) 714-5087

Catalog & Advertisement Design

THM Productions: (806) 679-0231

Online Broadcast

Online broadcast and bidding will be available through CCI.Live

For assistance please contact: (516) 366-0734

The breeders behind The Ladies of the Lone Star offering reserve the right to two future flushes on all open heifers selling at our expense and the buyer's convenience.



Bid Live Online CCI.live

"Gavel's Down, The Best in Online Marketing"

(516) 366-0734 CCI.live schedule@cci.live



Elite Simmental Females





8

TEX RITA 5553

TNT TOP GUN R244
JF MILESTONE 999W
 MS MAXIE LOU M112S
 SUMMITCREST COMPLETE 1P55
RITA 1C43 OF 9M26 COMPLETE
 RITA 9M26 OF RITA 5F56 PRED

Lot 1
1/2 SM 1/2 AN
 ASA: 3158956 TATTOO: 5553C
 BD: 9/25/15

- We proudly initiate the “Ladies of the Lone Star” 2022 edition with a special sale feature that has been a pivotal member of the donor battery at Red River Farms, TEX Rita 5553. Rita is a SimAngus maternal sister to the Select Sires standout TEX Playbook 5437, one of the great Basin Payweight 1682 sons in existence. TEX Rita 5553 traces to the multi-million dollar producing Rita 5F56.
- TEX Rita 5553 is phenotypically one of the most impressive SimAngus females that we have ever laid eyes on. She was the \$36,000 featured lot that we purchased in 2017 from Teixeira Cattle Company. In terms of volume, capacity, and udder quality, TEX Rita 5553 sets the bar.

CE	BW	WW	YW	ADG	MCE	MILK	MWW	STAY
10.4	2.1	88.8	136.2	0.3	8.5	21.1	65.4	12.4
DOC	CW	YG	MARB	BF	REA	API	TI	
11.9	48.8	-0.09	0.54	-0.03	0.54	137	88.5	

THE RITA 5553 COW FAMILY

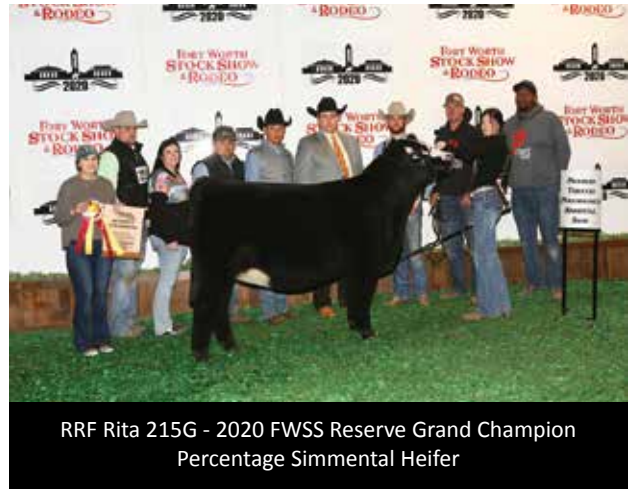

- The most notable daughter of TEX Rita 5553 is RRF Rita 215G, the daughter of OBCC CMFM Deplorabull D148 that was competitively shown by Morgan Jackson of Texas.
- RRF Rita 215G was the 2019-2020 PTP Ring of Champions Percentage Simmental Show heifer of the year. RRF Rita 215G was a 2020 NWSS Division Champion, 2020 FWSS Reserve Grand Champion Percentage Heifer, and the 2021 AJSA National Classic Reserve Grand Champion Percentage Simmental Cow/Calf Pair.
- TEX Rita 5553 is confirmed safe in calf back to the \$100,000 OBCC CMFM Deplorabull D148, making the pregnancy she is carrying a full sib to Morgan Jackson's RRF Rita 215G.

- Another daughter by OBCC CMFM Deplorabull D148 was the featured bred heifer in 2020 that was purchased by KenCo Cattle Company of Tennessee for \$15,000.
- Let's not forget what the JF Milestone 999W daughter that initiated the 2021 Ladies of the Lone Star sale accomplished with \$12,000+ average on three bred heifers before commanding \$35,500 to Osborn Cattle Enterprises.
- Offering a pivotal member of the Red River Farms breeding program in the form of TEX Rita 5553.
- *AI bred on 6/22/22 to OBCC CMFM Deplorabull D148 (ASA 3150188).*
- *Vet confirmed safe. Estimated due 3/31/23*

THE RITA 5553 COW FAMILY



LOT 1A

Descendents from maternal greatness

- A beautiful pair of daughters by the now deceased JSUL Something About Mary 8421 that are from the maternal great, TEX Rita 5553.
- These three-quarter blood SimAngus females are flawless in their basic build, bold bodied, and offer the same maternal design as their dam.

MLL-RRF RITA 214K

W/C RELENTLESS 32C
JSUL SOMETHING ABOUT MARY 8421
 JBSF PROUD MARY
 JF MILESTONE 999W
TEX RITA 5553
 RITA 1C43 OF 9M26 COMPLETE

Lot 1A
3/4 SM 1/4 AN
 ASA: 4086559 TATTOO: 214K
 BD: 2/3/22 

CE	BW	WW	YW	ADG	MCE	MILK	MWW	STAY
12.5	1.7	81.1	123.2	0.3	7.0	19.8	60.3	12.7
DOC	CW	YG	MARB	BF	REA	API	TI	
12.6	42.0	-0.22	0.28	-0.05	0.74	125.6	78.1	



JSUL Something About Mary 8421
Sire of Lots 1A & 1B



LOT 1B

Destined for greatness of their own!

MLL-RRF RITA 208K

W/C RELENTLESS 32C
JSUL SOMETHING ABOUT MARY 8421
JBSF PROUD MARY
JF MILESTONE 999W
TEX RITA 5553
RITA 1C43 OF 9M26 COMPLETE

Lot 1 B
3/4 SM 1/4 AN
ASA: 4086560 TATTOO: 208K
BD: 3/3/22

CE	BW	WW	YW	ADG	MCE	MILK	MWW	STAY
12.5	1.7	81.1	123.2	0.3	7.0	19.8	60.3	12.7
DOC	CW	YG	MARB	BF	REA	API	TI	
12.6	42.0	-0.22	0.28	-0.05	0.74	125.6	78.1	

- It's no secret the impact that their paternal granddam has made on the business. JBSF Proud Mary is one of the all-time great producing females in the Simmental breed.
- 208K and 214K combine the influence of Miss Werning 8543U, JBSF Proud Mary, Brooks Steel Magnolia X57, and TEX Rita 5553.
- These ET flushmate sisters are destined to create elite Purebred Simmental genetics.





RP/MP Right to Love 015U - Famous dam of HPF Quantum Leap Z952 & THSF Lover Boy B33



HPF Quantum Leap Z952 - Influential AI Sire



THSF Lover Boy B33 - Influential AI Sire



PCC Queens Valentine R9
Legendary Simmental Matriarch

The Legacy of Queens Valentine R9

THE QUEENS VALENTINE R9 COW FAMILY



- RRF Loving the Profit 207K initiates the PCC Queen Valentine R9 cow family through the influence of a new and exciting female in the donor pen at Red River Farms, BFSC Loving the Profit.
- BFSC Loving the Profit is sired by the \$400,000 Profit and out of the legendary RP/MP Right to Love 015U, making her a maternal sister to HPF Quantum Leap Z952 and THSF Lover Boy B33.
- 207K is elegant in her design, sleek about her front third, and offers a symmetrical look of balance and quality from the profile.
- 207K is sired by SJW Exit 44 7111E, the LLSF Pays to Believe ZU194 son from Wallace Cattle Company's leading matriarch, CMB Yolanda Y658.
- A must see on sale day if you're in the market for an elite Purebred show heifer that has the credentials and lineage to make her mark as a donor!
- *Entered in the 2022 American Royal & NAILE*

RRF LOVING THE PROFIT 207K

LLSF PAYS TO BELIEVE ZU194								
SJW EXIT 44 7111E								
CMB YOLANDA Y658								
PROFIT								
BFSC LOVING THE PROFIT								
RP/MP RIGHT TO LOVE 015U								
					<i>Lot 2</i>			
					PB SM			
					ASA: 4064086	TATTOO: 207K		
					BD: 2/16/22			
CE	BW	WW	YW	ADG	MCE	MILK	MWW	STAY
9.6	3.0	76.6	106.0	0.2	4.2	19.8	58.1	11.9
DOC	CW	YG	MARB	BF	REA	API	TI	
11.4	26.3	-0.37	0.12	-0.07	0.82	117.4	74	



Entered in the 2022 American Royal & NAILE



LOT 3A

- The next pair of ET flushmate sisters from the BFSC Loving the Profit cow family are sired by W/C Relentless 32C, one of the most popular sire options of the decade when it comes to generating elite SimGenetic cattle with added style and presence.
- They offer tremendous body, depth, and volume as you would expect from this highly prolific cow family.
- An elite duo that are supported by the highest generating cows in the Simmental breed. They will be competitive show heifers for any junior exhibitor, and profitable investment for any serious breeder!



LOT 3B



W/C Relentless 32C
Sire of Lots 3A & 3B

RRF LOVING THE PROFIT 205K

YARDLEY UTAH Y361
W/C RELENTLESS 32C
MISS WERNING KP 8543U

Lot 3A
PB SM

PROFIT
BFSC LOVING THE PROFIT
RP/MP RIGHT TO LOVE 015U

ASA: 4064090 TATTOO: 205K
BD: 2/5/22

CE	BW	WW	YW	ADG	MCE	MILK	MWW	STAY
8.4	3.5	77.8	103.5	0.2	3.2	16.9	55.7	11.4
DOC	CW	YG	MARB	BF	REA	API	TI	
6.6	15.9	-0.41	0.16	-0.08	0.74	115.8	74.4	

RRF LOVING THE PROFIT 211K

YARDLEY UTAH Y361
W/C RELENTLESS 32C
MISS WERNING KP 8543U

Lot 3B
PB SM

PROFIT
BFSC LOVING THE PROFIT
RP/MP RIGHT TO LOVE 015U

ASA: 4064088 TATTOO: 211K
BD: 2/7/22

CE	BW	WW	YW	ADG	MCE	MILK	MWW	STAY
8.4	3.5	77.8	103.5	0.2	3.2	16.9	55.7	11.4
DOC	CW	YG	MARB	BF	REA	API	TI	
6.6	15.9	-0.41	0.16	-0.08	0.74	115.8	74.4	



- RRF Loving the Profit 205K and RRF Loving the Profit 212K are the next duo of ET sisters from the young and productive BFSC Loving the Profit donor dam. They are sired by the 2021 Cattlemen's Congress Grand Champion Purebred Simmental Bull that sold in the Embryos on Snow sale for \$530,000 for one-half interest.
- There is no question that SO Remedy 7F works as well on Profit daughters as any sire in the business, so it should come to no surprise that these females offer a captivating look of quality about their front end, are bold in their rib cage, and set to the surface square and true.
- The legendary RP/MP Right to Love 015U can be identified throughout the pedigree of 202K and 212K three different times!



RRF LOVING THE PROFIT 202K

RRF LOVING THE PROFIT 212K

HPF/HILL UPRISING C104
SO REMEDY 7F
 B&K CREAM SODA 8D

Lot 4 A
PB SM

PROFIT
BFSC LOVING THE PROFIT
 RP/MP RIGHT TO LOVE 015U

ASA: 4064093 TATTOO: 202K
 BD: 1/21/22

HPF/HILL UPRISING C104
SO REMEDY 7F
 B&K CREAM SODA 8D

Lot 4 B
PB SM

PROFIT
BFSC LOVING THE PROFIT
 RP/MP RIGHT TO LOVE 015U

ASA: 4064091 TATTOO: 212K
 BD: 2/4/22

CE	BW	WW	YW	ADG	MCE	MILK	MWW	STAY
11.0	2.6	78.6	116.1	0.2	4.0	18.6	57.8	11.2
DOC	CW	YG	MARB	BF	REA	API	TI	
13.6	24.5	-0.43	0.05	-0.08	0.88	117.1	74.8	

CE	BW	WW	YW	ADG	MCE	MILK	MWW	STAY
11.0	2.6	78.6	116.1	0.2	4.0	18.6	57.8	11.2
DOC	CW	YG	MARB	BF	REA	API	TI	
13.6	24.5	-0.43	0.05	-0.08	0.88	117.1	74.8	



LOT 5A

AI bred on 4/21/22 to RRF Trading Up E777 (ASA 3277726). Vet confirmed safe. Estimated due 1/29/23



LOT 5B

AI bred on 4/21/22 to RRF Trading Up E777 (ASA 3277726). Vet confirmed safe. Estimated due 1/28/23

- RRF Miles of Love 615J and RRF Miles of Love 616J are ET flushmate daughters of JBSF Logic 5E, the full brother to the 2019 AJSA National Classic Grand and Reserve Grand Champion Purebred Heifers that were campaigned by the Guyer and Walker families. JBSF Breckyn 6F continued her winning ways and was selected as the 2019 NAILE Grand Champion Purebred Simmental for Ashtin Guyer.
- The dam of these females is a maternal sister to HPF Quantum Leap Z952 and THSF Lover Boy B33, two of the most utilized AI sires in the breed.
- BFSC Miles of Love 48D is sired by the tried and true maternal legend, JF Milestone 999W. Milestone is the sire of the featured lot 1 donor in this year's sale, TEX Rita 5553. The \$35,500 lot 1 donor in 2021, OBCC Lola 137Z, was also sired by Milestone.
- A unique pair of sisters that offer an elite combination of cow family and pedigree from top to bottom. They both sell safe in calf to RRF Trading Up E777, the brother to Private Stock and Eminence, therefore injecting the A021 influence into the next generation... bid with confidence!



BFSC Miles of Love 48D
Dam of Lots 5A & 5B

RRF MILES OF LOVE 615J

RRF MILES OF LOVE 616J

W/C RELENTLESS 32C
JBSF LOGIC 5E
 BROOKS STEELMAGNOLIA X57
 JF MILESTONE 999W
BFSC MILES OF LOVE 48D
 RP/MP RIGHT TO LOVE 015U

Lot 5A
PB SM

ASA: 4051606 TATTOO: 615J
 BD: 3/11/21

W/C RELENTLESS 32C
JBSF LOGIC 5E
 BROOKS STEELMAGNOLIA X57
 JF MILESTONE 999W
BFSC MILES OF LOVE 48D
 RP/MP RIGHT TO LOVE 015U

Lot 5B
PB SM

ASA: 4051607 TATTOO: 616J
 BD: 3/12/21

CE	BW	WW	YW	ADG	MCE	MILK	MWW	STAY
7.6	3.0	81.3	114.0	0.2	3.8	18.5	59.1	12.5
DOC	CW	YG	MARB	BF	REA	API	TI	
8.3	18.8	-0.44	0.16	-0.09	0.77	117.9	77.8	

CE	BW	WW	YW	ADG	MCE	MILK	MWW	STAY
7.6	3.0	81.3	114.0	0.2	3.8	18.5	59.1	12.5
DOC	CW	YG	MARB	BF	REA	API	TI	
8.3	18.8	-0.44	0.16	-0.09	0.77	117.9	77.8	



LOT 6

- RP/WCC Valentine H080 is a FULL SISTER to RP/WCC Valentine H089, the 2022 Cattlemen's Congress Division III Champion female.
- H080 traces to the immortal PCC Queens Valentine R9, the dam of RP/MP Built To Love 015U. Her maternal granddam is RP/MP Valentine 127X, therefore making her dam a maternal sister to Rocking P Legendary C918.
- She is bold ribbed, easy fleshing, and offers the signature "Valentine" look in terms of maternal function.



RP/WCC Valentine H089
Full Sister to Lot 6

AI bred on 4/29/22 to Rocking P Private Stock H010 (ASA 3775641). PE 6/3/22-7/20/22 to Rocking P Pays J012 (4089123). Vet confirmed safe AI. Estimated due 2/5/23



LOT 7

- Lining up the maternal greats helps to solidify consistency, uniformity, quality, and ultimately profitability of one's program. Rocking P Queen H097 is another prime example of the art of breeding livestock.
- H097 is by Rocking P Die Hard C060, a son of HPF Quantum Leap Z952 and from a daughter of SC MO Magic S47 that is out of MCLF RP Ms Love Me S311. The bottom side of her pedigree is supported by the Yardley High Regard W242 sired sister to RP/MP Right To Love 015U.
- Talk about a strong maternal pedigree that is literally saturated with some of the most decorated females in the industry!

AI bred on 5/2/22 to OBCC CMFM Deplorabull D148 (ASA 3150188). PE 6/3/22-7/20/22 to Rocking P Pays J012 (4089123). Vet confirmed safe AI. Estimated due 2/8/23

RP/WCC VALENTINE H080

ROCKING P QUEEN H097

LLSF PAYS TO BELIEVE ZU194
SJW EXIT 44 7111E
 CMB YOLANDA Y658
 RP/MP MO MAGIC 312X
RP/MP VALENTINE A002
 RP/MP VALENTINE 127X

Lot 6
3/4 SM 1/4 AN
 ASA: 3871035 TATTOO: H080
 BD: 9/1/20

HPF QUANTUM LEAP Z952
ROCKING P DIE HARD C060
 RP/MP LOVES 311X
 YARDLEY HIGH REGARD W242
SS QUEENS REGARD
 PCC QUEENS VALENTINE R9

Lot 7
3/4 SM 1/4 AN
 ASA: 4065724 TATTOO: H097
 BD: 9/24/20

CE	BW	WW	YW	ADG	MCE	MILK	MWW	STAY
10.4	2.8	71.7	104.8	0.2	6.5	21.8	57.6	13.9
DOC	CW	YG	MARB	BF	REA	API	TI	
10.7	35.6	-0.27	-0.03	-0.07	0.64	110.6	67.8	

CE	BW	WW	YW	ADG	MCE	MILK	MWW	STAY
9.6	1.6	71.4	107.5	0.2	5.4	22.1	57.7	12.2
DOC	CW	YG	MARB	BF	REA	API	TI	
10.9	27.9	-0.31	0.1	-0.07	0.67	105.8	68.3	



RP/MP Built to Love A021 - The dam of "Private Stock" and "Eminence"

The Legacy of Love Me S311



MCLR/RP Ms Love Me S311 - 2008 NWSS Grand Champion Percentage Simmental Heifer & Foundation Matriarch



MCLR/RP Loves to Smile - 2010 NWSS Grand Champion Percentage Simmental Heifer & Foundation Matriarch



RP/MP Built to Love 076W
Dam of the prolific A021



RP/MP Trixie C004
2017 NWSS Grand Champion Purebred Simmental Heifer



Rocking P Wildfire H129
Member of the S311 Cow Family successfully shown by Wyatt Phillips



RP/BCR Built to Love G103
2021 AJSA National Classic 5th Overall Percentage Simmental Heifer



RP/MP Built to Love A021
2015 FWSS Grand Champion Purebred Simmental Heifer



RP/BCR Built to Love G303 - 2020 FWSS Reserve Grand Champion
Percentage Simmental Heifer



Sells Open & Ready for Embryo Production.

- It has remained our commitment at Red River Farms to offer our very best, whether that be in the form of open show heifers, elite bred heifers, or in this case a proven donor dam from one of the most popular cow families in the business!
- RP/CMFM Built To Love E10 initiates this prolific cow family that traces to the legendary NJC/SVF Love Me Don't You L32, the 2003 NWSS Reserve Grand Champion Percentage Female. L32 then produced the great MCLF/RP Ms Love Me S311, the 2008 NWSS Grand Champion Percentage Simmental Female. S311 quickly followed in line by producing the 2009 NAILE and 2010 NWSS Grand Champion, MCLF/RF Loves to Smile 029U. 029U is a maternal sister to females such as 076W, 078W, 073W, X135, A004, and 2070B to name a few of the most influential.
- 076W's most notable daughter would be the iconic RP/MP Built To Love A021, a female with a list of accolades that few have rivaled. A021 was the 2014 AJSA National Classic Reserve Grand Champion Bred & Owned Female, 2014 American Royal Grand Champion Junior Female, 2015 NWSS Reserve Grand Champion Junior Female, and the 2015 FWSS Grand Champion Female. Few have rivaled the list of accolades that A021 did during her tenure on the road.

RP/CMFM BUILT TO LOVE

HTP/SVF DURACELL T52					<i>Lot 8</i> PB SM ASA: 3275381 TATTOO: E10 BD: 2/1/17				
HPF QUANTUM LEAP Z952									
RP/MP RIGHT TO LOVE 015U									
RUBYS WIDE OPEN 909W									
RP/MP BUILT TO LOVE A021									
RP/MP BUILT TO LOVE 076W									
CE	BW	WW	YW	ADG	MCE	MILK	MWW	STAY	
11.7	1.7	80.3	117.3	0.2	5.8	18.6	58.7	14.1	
DOC	CW	YG	MARB	BF	REA	API	TI		
5.8	36.8	-0.36	0.21	-0.09	0.81	131.8	80.7		

THE LOVE ME S311 COW FAMILY



B C R Built To Love 307J - \$150,000 Maternal Sister to Lots 8 & 9

- A021 followed in the footsteps of her dam as has emerged as one of the highest revenue generating members of this illustrious cow family. She has produced the \$150,000 B C R Built To Love 307J, and the \$130,000 B C R Built To Love 031J.
- Rocking P Private Stock H010, the 2021 NAILE and 2022 FWSS Grand Champion Purebred Simmental Bull is a three-quarter brother to E10. Another son of A021, RP/BCR Eminence H005 is making big waves with his 2022 calf crop at Buck Creek Ranch.
- RP/BCR Built To Love G303, is the stunning half-blood daughter of A021 that is sired by PVF Insight 0129. G303 was the 2019 NAILE Division II Champion, 2020 NWSS Division II Champion, 2020 FWSS Grand Champion Percentage Female, and the 2020 AJSA National Classic Grand Champion Bred & Owned Percentage Female. G103, a full sister to G303, was selected as the 2021 AJSA National Classic 5th Overall Percentage Female for Josie Phillips.
- E10 combines the two most astute cow families at Rocking P Livestock that are derived from PCC Queens Valentine R9 and MCLF RP Ms Love Me S311. This one alone is worth the drive to Grand Saline, Texas!

21



B C R Built To Love 031J - \$130,000 Maternal Sister to Lots 8 & 9

THE LOVE ME S311 COW FAMILY



- Wallace Built To Love 200K is a special sale feature that is a FULL SISTER to the 2021 NAILE and 2022 FWSS Grand Champion Purebred Simmental Bull, Rocking P Private Stock H010. Another full brother to this genetic gem is RP/BCR Eminence H005, the exciting young herd sire that is working at Buck Creek Ranch, C-4 Land & Cattle, and Conley Cattle.
- 200K offers the signature "A021" maternal design in terms of her center body, depth of rib, and overall capacity. We have admired her genuine build and futuristic look of quality since day one!
- A021 is no stranger to the limelight, whether it be her countless victories during her show career or her illustrious career in the donor pen. A021 is one of the most prolific females in the Simmental breed.
- Maternal sisters to 200K demanded the attention of breeders and junior show families from across the country when they commanded \$150,000 and \$130,000 at the Buck Creek Ranch "Grand Event" in December of 2021.
- Friday night in Grand Saline, Texas the opportunity will be yours to add the timeless influence of the legendary A021 to your program!
- *Entered in the 2022 American Royal & NAILE*

WALLACE BUILT TO LOVE 200K

HPF QUANTUM LEAP Z952								
WLE COPACETIC E02		<i>Lot 9</i>						
CMFM JOY 02ZB		PB SM						
RUBYS WIDE OPEN 909W		ASA: 4088890	TATTOO: 200K					
RP/MP BUILT TO LOVE A021		BD: 2/10/22						
RP/MP BUILT TO LOVE 076W								
CE	BW	WW	YW	ADG	MCE	MILK	MWW	STAY
11.7	1.3	78.2	117.1	0.2	5.5	20.1	59.1	13.6
DOC	CW	YG	MARB	BF	REA	API	TI	
4.5	30.5	-0.36	0.17	-0.08	0.78	129.1	79	

THE LOVE ME S311 COW FAMILY



Genetics that hang Banners



Rocking P Private Stock H010 - Full Brother to Lot 9
2021 NAILE Grand Champion Simmental Bull
2022 FWSS Grand Champion Simmental Bull



RP/BCR Eminence H005 - Full Brother to Lot 9



- Rocking P Loves to Smile H081 is a top daughter of HPF Quantum Leap Z952 that is from the S311 cow family via the influence of her maternal granddam, MCLF/RP Loves to Smile.
- The dam of H081 was raised by Jones Show Cattle and is sired by Heck The Outsider 64A, a son of SVF/NJC Built Right N48, therefore making her an indirect three-quarter sister in blood to 076W and 078W.
- H081 is a three-quarter sister in blood to Rocking P Wildfire H129, the 2022 AJSA National Classic 5th Overall Bred & Owned Purebred Heifer.
- A beautiful profiling baldy female that is supported by balanced genetics on the top and bottom side of her pedigree. This is an asset that will never go out of style!

AI bred on 5/3/22 to RRF Trading UP E777 (ASA 3277726). PE 6/3/22-7/20/22 to Rocking P Pays J012 (4089123). Vet confirmed safe AI. Estimated due 2/9/23



- MMM-RRF Miss Red River 202J is the JSUL Something About Mary 8421 daughter of CMFM Gotta Love Me D311 female.
- D311 is the dam of 211H, the \$18,000 RRF Trading Up E777 daughter that was a division champion at the American Royal.
- She is safe in calf to SJW Exit 44 7111E, due early for a quick return on investment with a high quality Purebred on the way!

AI bred on 4/11/22 to SJW Exit 44 7111E (ASA 3416614). Vet confirmed safe. Estimated due 1/18/23

ROCKING P LOVES TO SMILE

MMM-RRF MISS RED RIVER 202J

HTP/SVF DURACELL T52
HPF QUANTUM LEAP Z952
 RP/MP RIGHT TO LOVE 015U
 HECK THE OUTSIDER 64A
T J S C LOVES TO SMILE
 MCLF/RP LOVES TO SMILE

Lot 10
3/4 SM 1/4 AN
 ASA: 4065719 TATTOO: H081
 BD: 9/3/20

W/C RELENTLESS 32C
JSUL SOMETHING ABOUT MARY 8421
 JBSF PROUD MARY
 CIRCLE M TEJAS
CMFM GOTTA LOVE ME D311
 ETR/SS GOTTA LOVEME U311

Lot 11
3/4 SM 1/4 AN
 ASA: 4000146 TATTOO: 202J
 BD: 3/3/21

CE	BW	WW	YW	ADG	MCE	MILK	MWW	STAY
12.0	1.7	76.3	113.4	0.2	6.9	18.0	56.1	11.3
DOC	CW	YG	MARB	BF	REA	API	TI	
8.4	40.1	-0.33	0.16	-0.09	0.73	112.2	72.7	

CE	BW	WW	YW	ADG	MCE	MILK	MWW	STAY
11.7	2.1	72.0	111.1	0.2	5.3	20.8	56.7	15.9
DOC	CW	YG	MARB	BF	REA	API	TI	
12.5	31.7	-0.23	0.12	-0.05	0.62	116.7	68.7	



- 204K and 209K are full sisters from one of the most proven matings at Red River Farms! MMM-RRF Gotta Love Me 211H is their \$18,000 full sister that is sired by RRF Trading Up E777 and backed by the influence of CMFM Gotta Love Me D311.
- These three-quarter blood SimAngus females interlace the most prolific cow families ever produced in the Rocking P Livestock program.
- RRF Trading Up E777 is a direct son of the iconic RP/MP Built To Love A021, the dam of the \$150,000 and \$130,000 high selling females at Buck Creek Ranch in 2021. A021 is also the dam of the 2021 NAILE and 2022 FWSS Grand Champion Simmental Bull, Rocking P Private Stock H010.
- The maternal side of their pedigree traces to not only the great NJC SVF Love Me Don't U, but also the iconic Angus donor dam known as J&J Queen 414.
- A full sister, MMM-RRF Gotta Love Me 211H, was selected as the 2020 American Royal Division I Champion.



MMM-RRF Gotta Love Me 211H
2020 American Royal Division Champion
& Full Sister to Lots 12A & 12B



RRF Trading Up E777
Sire of Lots 12A & 12B

MMM-RRF GOTTA LOVE ME 204K

MMM-RRF GOTTA LOVE ME 209K

LLSF PAYS TO BELIEVE ZU194
RRF TRADING UP E777
RP/MP BUILT TO LOVE A021
CIRCLE M TEJAS
CMFM GOTTA LOVE ME D311
ETR/SS GOTTA LOVEME U311

Lot 12A

3/4 SM 1/4 AN

ASA: 4086562 TATTOO: 204K

BD: 1/14/22



LLSF PAYS TO BELIEVE ZU194
RRF TRADING UP E777
RP/MP BUILT TO LOVE A021
CIRCLE M TEJAS
CMFM GOTTA LOVE ME D311
ETR/SS GOTTA LOVEME U311

Lot 12B

3/4 SM 1/4 AN

ASA: 4086564 TATTOO: 209K

BD: 3/2/22



CE	BW	WW	YW	ADG	MCE	MILK	MWW	STAY
12.2	1.3	69.8	106.2	0.2	7.2	21.6	56.4	18.1
DOC	CW	YG	MARB	BF	REA	API	TI	
10.0	24.2	-0.21	0.22	-0.05	0.47	129	70.3	

CE	BW	WW	YW	ADG	MCE	MILK	MWW	STAY
12.2	1.3	69.8	106.2	0.2	7.2	21.6	56.4	18.1
DOC	CW	YG	MARB	BF	REA	API	TI	
10.0	24.2	-0.21	0.22	-0.05	0.47	129	70.3	



MMM-RRF TIARA 021K

LLSF PAYS TO BELIEVE ZU194

SJW EXIT 44 7111E

CMB YOLANDA Y658

WAGR DRIVER 706T

KCC1 TIARA 130Z

CNS TIARA P405

Lot 13

PB SM

ASA: 4082914 TATTOO: 021K

BD: 4/17/22 

CE	BW	WW	YW	ADG	MCE	MILK	MWW	STAY
9.1	3.2	73.4	107.0	0.2	4.8	23.4	60.0	15.0
DOC	CW	YG	MARB	BF	REA	API	TI	
11.0	34.6	-0.42	0.07	-0.09	0.93	117.3	71.5	



KCC1 Tiara 130Z - Matriarch Donor Dam

- MMM-RRF Tiara 021K is the stunning April Purebred daughter of KCC1 Tiara 130Z by SJW Exit 44 7111E. Without question one of the best built, boldest ribbed, and most eye appealing females in the entire offering.
- 021K is backed by one of the leading ladies in the donor pen at Red River Farms, KCC1 Tiara 130Z. This powerful daughter of WAGR Driver 706T was bred in the Kearns Cattle Company program of Rushville, Nebraska. She was a member of the flush that also yielded the 2013 NWSS Grand Champion Pen of Three Simmental Bulls.

- The most notable full brother to 130Z is KCC1 Pinnacle 118Z, the \$16,000 high selling bull that was selected by Yardley Cattle Company at the National Western in 2013. Sibs to 130Z have been selected by Hidden Oaks Cattle, Nixon Family Farms, Swanson Cattle Company, Pleasant Hill Farms, and K-Ler Cattle Company to name a few.
- 021K offers an elite look of quality about her front third yet transitions into a bold and three-dimensional body type and maintains a square and genuine structural build.
- *Entered in the 2022 American Royal & NAILE*



LOT 14A

- The next pair of sisters are FULL SISTERS to RRF Tiara 203H, the \$16,000 high seller from the 2020 Ladies of the Lone Star sale that was purchased by Abbie Melton of Cumby, TX.
- 203K and 215K are built for the long haul, offering superior structural integrity, length of body, and extension about their front third.
- The WLE Copacetic E02 x KCC1 Tiara 130Z mating has been proven time after time to yield cattle with a futuristic look of quality and true maternal function.
- **Entered in the 2022 American Royal & NAILE**



KCC1 Tiara 131Z
Full Sister to KCC1 Tiara 130Z



LOT 14B



MMM-RRF Tiara 408G
Maternal Sister to Lots 13, 14A & 14B

MMM-RRF TIARA 203K

HPF QUANTUM LEAP Z952
WLE COPACETIC E02
 CMFM JOY 02ZB
 WAGR DRIVER 706T
KCC1 TIARA 130Z
 CNS TIARA P405

Lot 14 A
PB SM

ASA: 4086555 TATTOO: 203K
 BD: 2/14/22

CE	BW	WW	YW	ADG	MCE	MILK	MWW	STAY
10.7	2.6	78.4	113.5	0.2	4.6	22.5	61.6	14.3
DOC	CW	YG	MARB	BF	REA	API	TI	
7.6	28.0	-0.5	0.08	-0.10	1.04	124.7	76	

MMM-RRF TIARA 215K

HPF QUANTUM LEAP Z952
WLE COPACETIC E02
 CMFM JOY 02ZB
 WAGR DRIVER 706T
KCC1 TIARA 130Z
 CNS TIARA P405

Lot 14 B
PB SM

ASA: 4086556 TATTOO: 215K
 BD: 3/1/22

CE	BW	WW	YW	ADG	MCE	MILK	MWW	STAY
10.7	2.6	78.4	113.5	0.2	4.6	22.5	61.6	14.3
DOC	CW	YG	MARB	BF	REA	API	TI	
7.6	28.0	-0.5	0.08	-0.10	1.04	124.7	76	



LOT 15

MMM-RRF TIARA 022K

WLE COPACETIC E02
RRF MR COPACETIC 017H
TYLERTOWN MISSY
HTP/SVF DURACELL T52
MMM-RRF TIARA 410G
KCC1 TIARA 130Z

ASA: 4082913 TATTOO: 022K
BD: 5/20/22

Lot 15
PB SM



CE	BW	WW	YW	ADG	MCE	MILK	MWW	STAY
12.4	0.9	75.9	107.2	0.2	5.8	22.1	60.0	14.9
DOC	CW	YG	MARB	BF	REA	API	TI	
9.7	20.1	-0.48	0.11	-0.09	0.92	128.4	77.2	

- MMM-RRF Tiara 022K is a sharp featured May born Purebred Simmental show heifer prospect that is sired by the junior herd sire at Red River Farms, RRF MR Copacetic 017H, and backed by a first calf heifer sired by HTP/SVF Duracell T52.
- 022K is from the KCC1 Tiara 130Z cow family that is represented throughout the Red River Farms breeding program. 022K is a well-designed, smooth made, angular female.
- A tremendous option for a junior exhibitor looking for a heifer to campaign through the 2024 Houston Livestock Show as a heavy bred. Her best days are ahead of her!



LOT 16

MHM-RRF PRECIOUS COTTON 005K

HPF QUANTUM LEAP Z952
WLE COPACETIC E02
CMFM JOY 02ZB

Lot 16
PB SM

MCM TOP GRADE 018X
SS/PRS PRECIOUS COTTON
KENCO MILEY COTTONTAIL

ASA: 4082911 TATTOO: 005K
BD: 1/18/22



CE	BW	WW	YW	ADG	MCE	MILK	MWW	STAY
11.2	1.1	77.5	114.4	0.2	5.8	25.3	64.0	15.0
DOC	CW	YG	MARB	BF	REA	API	TI	
8.5	22.9	-0.43	0.23	-0.09	0.82	134.2	81.1	



SS/PRS Precious Cotton - Dam

- MMH-RRF Precious Cotton 005K is a daughter of SS/PRS Precious Cotton, the MCM Top Grade 018X sired daughter of the legendary KenCo Miley Cottontail. The dam of 005K was selected by Red River Farms in the 2019 Shoal Creek Land & Cattle production sale.
- A maternal sister to 005K, RRF Precious Cotton 014J, was purchased in the 2021 sale by the Kelch family of Italy, Texas.
- 005K offers a royal pedigree. Some of the most influential individuals in the Simmental breed can be identified throughout her lineage.
- *Entered in the 2022 American Royal & NAILE*



LOT 17A



LOT 17B

- A special sale attraction that we are proud to offer! There is no denying the pedigree and the revenue generating potential that this pair of sisters possess.
- The sire of these female is the deceased JBSF Berwick 41F. He sold for \$109,000 for one-third interest in the 2020 Embryos on Snow sale to F4 Land & Cattle. He has been utilized on some of the most elite donors in the business with outstanding results.
- The dam of K004 and K043, ML/RJ/STCC Serena D47 is the WS Pilgrim H182U sired daughter of the legendary HF Serena. D47 was selected as the 2017 AJSA National Classic Reserve Grand Champion Purebred Simmental for Claire Trennepohl. She is now following in the footsteps of her dam, one of the highest revenue generating females in the Simmental breed.
- A full sister to K004 and K043, STCC Lila 116J, was purchased by Kai Thomsen and was selected as the 2022 SD Summer Spotlight Supreme Grand Champion Breeding Heifer.
- A three-quarter sister in blood to K004 and K043, KC2 Miss Serena 74J, was selected as the 2022 AJSA National Classic Reserve Grand Champion Purebred Heifer for Chloe Clark.
- A maternal brother to this pair of females will be one of the featured herd sire prospects to sell at Hartman Cattle Company in February of 2023, while the dam of these beauties is a maternal sister to the \$620,000 world-record selling STCC Tecumseh 058J!
- Power in the blood would be an understatement!

RRF LILA K004

RRF LITTLE LILA K043

ROCKING P LEGENDARY C918
JBSF BERWICK 41F
 JBSF 402B
 WS PILGRIM H182U
ML/RJ/STCC SERENA D74
 HF SERENA

Lot 17A
PB SM
 ASA: 4082935 TATTOO: K004
 BD: 1/20/22

CE	BW	WW	YW	ADG	MCE	MILK	MWW	STAY
8.5	5.2	80.4	116.0	0.2	3.4	19.0	59.1	12.2
DOC	CW	YG	MARB	BF	REA	API	TI	
8.2	23.0	-0.45	0.02	-0.09	0.85	110	71.6	

ROCKING P LEGENDARY C918
JBSF BERWICK 41F
 JBSF 402B
 WS PILGRIM H182U
ML/RJ/STCC SERENA D74
 HF SERENA

Lot 17B
PB SM
 ASA: 4082936 TATTOO: K043
 BD: 4/9/22

CE	BW	WW	YW	ADG	MCE	MILK	MWW	STAY
8.5	5.2	80.4	116.0	0.2	3.4	19.0	59.1	12.2
DOC	CW	YG	MARB	BF	REA	API	TI	
8.2	23.0	-0.45	0.02	-0.09	0.85	110	71.6	

Entered in the 2022 American Royal & NAILE



Serena



2022 SD Summer Spotlight Supreme Champion Heifer
Full Sister to Lots 17A & 17B



ML/RJ/STCC Serena D74 - Dam of Lots 17A & 17B



HF Serena 54Y - Iconic Maternal Granddam of Lots 17A & 17B

Berwick



STCC Tecumseh 058J - \$620,000 World-Record Selling Simmental Bull.
Maternal Brother to the Dam of Lots 17A & 17B

THE SERENA 54Y COW FAMILY



LOT 18

- The tradition and history of offering females from the most elite cow families in the Simmental breed continues with RP/CMFM Time to Shine K038.
- The dam of K038, B C R Time to Shine 012G, the \$30,000 sale highlight from the 2019 Ladies of the Lone Star that was selected by Circle M Farms and Rocking P Livestock is getting the job done in production, just as she did during her tenure on the show road!
- The maternal granddam of 012G, Miss Time to Shine Y251 is the \$140,000 record selling female that has secured her place as one of the great producing Simmental females of the last decade. A full sister to 012G, CMFM Time to Shine 99D, is a vital member of the donor battery at Buck Creek Ranch.
- Another full sister to 99D and 012G, B C R Time to Shine 182G, the \$26,000 striking red baldy female that has entered the donor pen at Red River Farms.
- 012G was a division champion at the 2019 American Royal, 2020 National Western Stock Show, and 2020 Fort Worth Stock Show for Josie Phillips.
- K038 is sired by LLSF Pays to Believe ZU194, a past National Champion himself that has assembled quite a resume when it comes to siring National Champions, high sellers, and individuals of influence.
- The pedigree that supports K038 is simply unmatched in terms of consistency, quality, and potential!

RP/CMFM TIME TO SHINE K038

CNS PAYS TO DREAM T759
LLSF PAYS TO BELIEVE ZU194
 LLSF URABABYDOLL U194
 HPF QUANTUM LEAP Z952
B C R TIME TO SHINE T
 MISS TIME TO SHINE Y251

Lot 18

PB SM

ASA: 4052487 TATTOO: K038
 BD: 3/10/22



CE	BW	WW	YW	ADG	MCE	MILK	MWW	STAY
10.2	2.7	85.4	125.3	0.3	5.5	22.8	65.5	12.9
DOC	CW	YG	MARB	BF	REA	API	TI	
13.2	34.4	-0.4	0.24	-0.08	0.93	129.6	83.7	



Miss Time to Shine Y251 - Legendary Maternal Granddam of Lot 18

A Rich Simmental History



BCR Time To Shine 012G – Dam of Lot 18
2019 American Royal & 2020 NWSS Division Champion Purebred
Simmental Heifer





LOT 19

- The maternal granddam of MMM-RRF Lola 206K is no stranger to the spotlight! OBCC Lola 137Z initiated the 2021 Ladies of the Lone Star as the lot 1 female, commanding \$35,500 to Osborn Cattle Enterprises of Oklahoma.
- OBCC Lola 137Z was the 2013 AJSA South Central Regional Grand Champion Owned Heifer, 2013 Simmental Breeders Sweepstakes Reserve Grand Champion Heifer, 2014 NWSS Division Champion, and the 2014 AJSA National Classic Grand Champion Percentage Simmental Heifer for Tanner Howey.
- Three bred heifers were featured in last year's sale. Those maternal sisters to 206K sold for \$20,000, \$9,000, and \$7,500. They are now working in the C-4 Land & Cattle, Trennepohl Farms, and Gerdes Show Cattle operations.
- RRF Lola 208H was competitively shown by Dakota Heidt during the 2020-2021 show season. Her list of accolades would include division wins at the American Royal, North American International Livestock Exposition, and the Cattlemen's Congress. 208H was also selected as the 7th Overall Purebred at the 2021 AJSA South Central Regional.
- This W/C Relentless 32C sired female was raised by a first calf daughter of OBCC Lola 137Z that is sired by HPF Quantum Leap Z952. RRF Lola 010G is a new and exciting member of the donor pen at Red River Farms. We look for her influence to be as impactful as the females that line her pedigree.
- *Entered in the 2022 American Royal & NAILE*

MMM-RRF LOLA 206K

YARDLEY UTAH Y361								
W/C RELENTLESS 32C		<i>Lot 19</i>						
MISS WERNING KP 8543U		PB SM						
HPF QUANTUM LEAP Z952		ASA: 4086557	TATTOO: 206K					
RRF LOLA 010G		BD: 3/4/22						
OBCC LOLA 137Z								
CE	BW	WW	YW	ADG	MCE	MILK	MWW	STAY
10.7	3.8	85.2	119.3	0.2	3.9	17.0	59.5	12.2
DOC	CW	YG	MARB	BF	REA	API	TI	
8.7	25.1	-0.38	0.18	-0.07	0.82	124.9	79.7	

THE LOLA 137Z COW FAMILY



OBCC Lola 137Z - Dam of Lot 19
2014 AJSA National Classic Grand Champion Percentage Simmental Heifer



35



RRF Lola 208H - Maternal Sister to Lot 19

THE LOLA 137Z COW FAMILY



LOT 20

WALLACE YOLANDA 1183J

HTP/SVF DURACELL T52

THSF LOVER BOY B33

RP/MP RIGHT TO LOVE 015U

SVF/NJC BUILT RIGHT N48

CMB YOLANDA Y658

RSF MS FORCE 471S

Lot 20

PB SM

ASA: 4026471 TATTOO: 1183J

BD: 10/15/21



CE	BW	WW	YW	ADG	MCE	MILK	MWW	STAY
12.8	1.3	80.7	115.5	0.2	7.4	25.9	66.2	14.6
DOC	CW	YG	MARB	BF	REA	API	TI	
12.3	24.4	-0.31	0.09	-0.07	0.62	127.8	79	



SJW Yolanda 68D
2017 AJSA National Classic Grand Champion
Percentage Simmental Heifer
Maternal Sister to Lot 20

- If you have followed the Wallace program, then there is no denying the influence and the impact that their genetics have had on the Angus and Simmental breeds. Storied cow families that have stood the test of time and set the standard for maternal function and practicality. Wallace Yolanda 1183J is straight from the heart of the program, being a direct daughter of CMB Yolanda Y658.
- CMB Yolanda Y658 was a many time champion for Mark Moriondo before entering production. She has produced countless high sellers, show ring champions, and individuals of influence within the breed.
- In 2018 a pair of daughter by FHEN Halftime A127 were selected as the Fort Worth Stock Show Grand Champion and Reserve Grand Champion Percentage Heifers. Another full sister, SJW Yolanda 68D was selected as the 2017 AJSA National Classic Grand Champion for Braelyn Berlowitz.
- MMR Yolanda 106E, another sister by FHEN Halftime A127 was the 2019 NWSS Reserve Grand Champion Percentage Heifer in the Open Show.
- Y658 is also the dam of SJW Exit 44 7111E, one of the most successful AI sires in the breed that has experienced tremendous success over the last year. In fact, SJW Exit 44 7111E sired the Supreme Champion Junior Breeding Heifer at the Kentucky and Missouri State Fairs this past summer!
- Another maternal brother to this beauty is WCC/RRF Troubadour 0130H, the 2022 FWSS & 2022 Simmental Breeders Sweepstakes Reserve Grand Champion Percentage Simmental Bull.
- A unique breeding piece that ties together the influence of Y658 and 015U, the dam of HPF Quantum Leap Z952 and THSF Lover Boy B33. Power in the blood would be an understatement!

Setting Standards

THE YOLANDA Y658 COW FAMILY



WCC/RRF Troubadour 0130H - Lot 20 Semen Sire

- The initial offering of SEXED FEMALE semen from the popular WCC/RRF Troubadour 0130H, the 2022 FWSS & 2022 Simmental Breeders Sweepstakes Reserve Grand Champion Percentage Simmental Bull. It is no secret that the CMB Yolanda Y658 cow family has assembled a resume that few can mimic, with countless National Champions, high sellers, and individuals of influence.
- WCC/RRF Troubadour 0130H is a maternal sib to the highly proven and predictable AI sire, SJW Exit 44 7111E, a bull that has experienced heavy use due to the continued success of his progeny.
- Here is your chance to incorporate a young and exciting AI prospect that combines the maternal influence of RP/MP Right To Love 015U, CMFM Joy 02ZB, & CMB Yolanda Y658, three females that would have countless National titles to their name. . . . Troubadour is bred to be!

WCC/RRF TROUBADOUR 0130H

HPF QUANTUM LEAP Z952
WLE COPACETIC E02
 CMFM JOY 02ZB
 SVF/NJC BUILT RIGHT N48
CMB YOLANDA Y658
 RSF MS FORCE 471S

Lot 20A - C
PB SM

ASA: 3904275 TATTOO: 1183J
 BD: 10/5/20

CE	BW	WW	YW	ADG	MCE	MILK	MWW	STAY
15.3	0.5	76.8	113.6	0.2	9	24.5	62.8	15.1
DOC	CW	YG	MARB	BF	REA	API	TI	
6.4	31.5	-0.36	0.06	-0.09	0.68	120.6	73	

Lots 20A - 20E | Offering 5 packages of 3 Units of Sexed Female Semen



SJW Exit 44 7111E
 Maternal Brother to Lot 20



MMR Yolanda 106E - Maternal Sister to Lot 20 and 2019 NWSS Reserve Grand Champion Percentage Simmental Heifer



MMR Yolanda 101D - Maternal Sister to Lot 20 and 2018 FWSS Reserve Grand Champion Percentage Simmental Heifer



WCC/RRF Troubadour 0130H - 2022 Simmental Breeders Sweepstakes Reserve Grand Champion Percentage Simmental Bull

THE YOLANDA Y658 COW FAMILY



- MHM-RRF Ms Primrose 024K is the stunning red hided three-quarter blood beauty that is sired by THSF Lover Boy B33, one of many influential individuals derived from the RP/MP Right to Love 015U cow family.
- The dam of 024K is a daughter of MR HOC Broker that is backed by a TC Total 410 daughter that was selected from the famed Vintage Angus Ranch.
- She offers a unique look of quality combined with a flawless structural build. She is angular about her front third, neat chested, and transitions into a bold rib cage and offers optimum progression of depth through her rear rib and flank.
- She is eligible to be shown in the ORB division at the Texas majors. Ultimately, we believe that MHM-RRF Ms Primrose 024K will be a force in the show ring at every level.
- *Entered in the 2022 American Royal & NAILE*



- AKP/RP Holley K02 is a May born daughter of SJW Exit 44 7111E that is further influenced by the legendary Coleman Blackcap 0208 cow family on the maternal side of her pedigree. A maternal sister to K02 by WLE Copacetic E02 sold in last year's sale to Lee Wright of Alba, Texas.
- K02 is much like her maternal sister in terms of body mass, foot and bone, and extension. A competitive option for the Late Spring Yearling Division.
- *Entered in the 2022 American Royal & NAILE*

MHM-RRF MS PRIMROSE 024K

AKP/RP HOLLEY K02

HTP/SVF DURACELL T52
THSF LOVER BOY B33
 RP/MP RIGHT TO LOVE 015U
 MR HOC BROKER
RRF PRIMROSE D692
 V A R PRIMROSE 9094

Lot 21
3/4 SM 1/4 AN
 ASA: 4082917 TATTOO: 024K
 BD: 5/10/22

LLSF PAYS TO BELIEVE ZU194
SJW EXIT 44 7111E
 CMB YOLANDA Y658
 W/C WIDE TRACK 694Y
FSCI MS WIDE TRACK C546
 COLEMAN BLACKCAP 0208

Lot 22
3/4 SM 1/4 AN
 ASA: 4086535 TATTOO: K02
 BD: 5/2/22

CE	BW	WW	YW	ADG	MCE	MILK	MWW	STAY
10.2	0.6	82.3	121.6	0.3	5.5	22.3	63.4	13.7
DOC	CW	YG	MARB	BF	REA	API	TI	
10.6	28.7	-0.27	0.25	-0.06	0.65	123.2	79.7	

CE	BW	WW	YW	ADG	MCE	MILK	MWW	STAY
9.8	2.7	76.5	118.5	0.3	4.8	21.5	59.8	13.4
DOC	CW	YG	MARB	BF	REA	API	TI	
12.1	41.5	-0.18	0.17	-0.04	0.65	114.4	71.1	



The Bred Females



LOT 23

AI bred on 4/24/22 to Reckoning 711F (ASA 3553633). Vet confirmed safe. Estimated due 1/31/23

- Focus on cow family has been at the forefront of our selection criteria at Red River Farms, it is something that we believe in and recognize. Last fall we made the decision to seek out a daughter of the legendary JBSF Proud Mary 317C, a female that is quickly climbing the ladder on the list of the all-time high revenue generating females in the business.
- JBSF Proud Mary 317C frequented the backdrop during her entire show career, however her biggest victories would include being selected as the 2016 AJSA National Classic Grand Champion Purebred Heifer, 2016 IA State Fair Supreme Champion Junior Breeding Heifer, and the 2016 NAILE Grand Champion Purebred Simmental Heifer.
- The most notable son of JBSF Proud Mary 317C, JSUL Something About Mary 8421, has proven to be one of the best breeding sons of the great W/C Relentless 32C that the industry has ever seen.
- Countless full sisters to JSUL Leapin Proud 1152J have been campaigned to the top at the highest levels year after year. Full sisters have highlighted sales across the country and are now proving their ultimate worth in production by carrying on the "Proud Mary" legacy.
- JSUL Mary is Proud 8047F is one of, if not the most notable FULL SISTER to 1152J. She was the 2018 NAILE Calf Champion and Reserve Grand Champion, 2019 FWSS Grand Champion, 2019 NWSS Calf Champion, 2019 Simmental Breeders Sweepstakes Grand Champion, and 2019 American Royal Grand Champion to name a few of her biggest accolades.
- The opportunity to own a share in the future of what this female has to offer will present itself on October 7, 2022 in Grand Saline, Texas. A true sale feature!
- *Red River Farms will offer 50% embryo interest in this future matriarch, without the option to double.*

JSUL LEAPIN PROUD 1152J

HTP/SVF DURACELL T52		<i>Lot 23</i>						
HPF QUANTUM LEAP 2952				PB SM				
RP/MP RIGHT TO LOVE 015U		ASA: 3965922		TATTOO: 1152J				
YARDLEY HIGH REGARD W242		BD: 3/17/21						
JBSF PROUD MARY								
BROOKS STEELMAGNOLIA X57								
CE	BW	WW	YW	ADG	MCE	MILK	MWW	STAY
12.6	1.7	79.7	118.4	0.2	5.6	21.3	61.1	12.5
DOC	CW	YG	MARB	BF	REA	API	TI	
7.3	37.6	-0.4	0.06	-0.09	0.94	121.5	77.2	



JBSF Proud Mary 413C - National Champion & Influential Donor Dam of Lot 23

41

Elite genetics that generate!



JSUL Something About Mary 8421
Maternal Brother to Lot 23



JSUL Mary is Proud 8047F
Full Sister to Lot 23



JSUL Leapin Mary 8108F
Full Sister to Lot 23



LOT 24A

AI bred on 4/7/22 to THSF Lover Boy B33 (ASA 2983443). Vet confirmed safe. Estimated due 1/14/23



LOT 24B

AI bred on 4/6/22 to THSF Lover Boy B33 (ASA 2983443). Vet confirmed safe. Estimated due 1/13/23

- RRF Lady Blackbird X062 was one of the most impressive specimens to ever grace the pastures of Grand Saline, Texas. She has made a tremendous impact on our program in the effort to “breed up” from the highly productive half-blood daughters that she has produced. Unfortunately, we lost RRF Lady Blackbird X062, and very limited inventory of frozen genetics remain.
- These full sisters are unrivaled in terms of body, genuine base width, squareness of build, and offer the easy fleshing maternal look that is necessary to generate.
- A maternal sister by SC Pay the Price C11 was purchased by Circle M Farms in 2021 for \$10,000. This will most likely be the last time any daughters from X062 are offered for sale.
- 410H and 412H are both sired by RRF Trading Up E777, the son of the great RP/MP Built To Love A021, making him a maternal brother to Rocking P Private Stock H010, RP/BCR Eminence H005, as well as the pair of sisters that commanded \$150,000 and \$130,000 at Buck Creek Ranch last December.
- Both females sell safe in calf to the 2019 NAILE, 2020 NWSS, and 2021 Cattlemen’s Congress Grand Champion Percentage Simmental Bull, Reckoning 711F.



RRF Lady Blackbird 1401G
Maternal Sister to Lots 24A & 24B

RRF LADY BLACKBIRD 410H

RRF LADY BLACKBIRD 412H

LLSF PAYS TO BELIEVE ZU194

LLSF PAYS TO BELIEVE ZU194

RRF TRADING UP E777

RRF TRADING UP E777

RP/MP BUILT TO LOVE A021

RP/MP BUILT TO LOVE A021

S A V BISMARCK 5682

S A V BISMARCK 5682

RRF LADY BLACKBIRD X062

RRF LADY BLACKBIRD X062

MTNMEADOW BLACKBIRD P55

MTNMEADOW BLACKBIRD P55

Lot 24 A

1/2 SM 1/2 AN

ASA: 3912837 TATTOO: 410H

BD: 9/18/20



Lot 24 B

1/2 SM 1/2 AN

ASA: 3912838 TATTOO: 412H

BD: 9/22/20



CE	BW	WW	YW	ADG	MCE	MILK	MWW	STAY
14.0	0.7	75.0	113.9	0.2	8.0	21.5	58.9	15.9
DOC	CW	YG	MARB	BF	REA	API	TI	
10.1	26.9	-0.08	0.36	-0.01	0.43	135.3	77.7	

CE	BW	WW	YW	ADG	MCE	MILK	MWW	STAY
14.0	0.7	75.0	113.9	0.2	8.0	21.5	58.9	15.9
DOC	CW	YG	MARB	BF	REA	API	TI	
10.1	26.9	-0.08	0.36	-0.01	0.43	135.3	77.7	

THE BLACKBIRD X062 COW FAMILY



LOT 25

AI bred on 4/7/222 to HPF Quantum Leap Z952 (ASA 2649657). Vet confirmed safe. Estimated due 1/14/23

- 062H is another daughter of RRF Trading Up E777 that is supported by the everlasting maternal influence of the iconic MA Bandy Maid 873.
- MA Bandy Maid 873 is the dam of RRF Bandy Maid E719, the MR HOC Broker daughter that is quickly proving her value in production. A full brother to E719 was the NWSS Grand Champion Percentage Bull, M.A.C. Wallstreet 340A.
- 873 also produced the 2011 American Royal Grand Champion Percentage Simmental Heifer in the Junior and Open show, 2011 NAILE Grand Champion Percentage Simmental Heifer in the Junior show, and 2012 NWSS Reserve Grand Champion Percentage Heifer in the Junior show.
- Another full sister to E719, CMFM Bandy Maid 413C, purchased by Fenton Farms of Mississippi was the 2015 NAILE Division II Champion.

MLL BANDY MAID 062H

LLSF PAYS TO BELIEVE ZU194

RRF TRADING UP E777

RP/MP BUILT TO LOVE A021

MR HOC BROKER

RRF BANDY MAID E719

MA BANDY MAID 873

Lot 25

3/4 SM 1/4 AN

ASA: 3912856 TATTOO: 062H

BD: 10/7/20



CE	BW	WW	YW	ADG	MCE	MILK	MWW	STAY
10.1	1.9	70.0	102.7	0.2	5.1	19.2	54.2	13.9
DOC	CW	YG	MARB	BF	REA	API	TI	
6.5	22.7	-0.2	0.14	-0.05	0.44	109.8	67.3	



CMFM Bandy Maid 413C - Full Sister to Dam of Lot 25



OBCC Wakanda 923B - Dam of Lots 26A, 26B, & 27



OBCC Blacklist 915B - Full Brother to OBCC Wakanda 923B

THE WAKANDA 923B COW FAMILY



The Legacy of Wakanda 923 B



MMM-RRF Wakanda 010J - Maternal Sister to Lots 26A, 26B, & 27



MMM-RRF Wakanda 012J - Full Sister to Lot 27

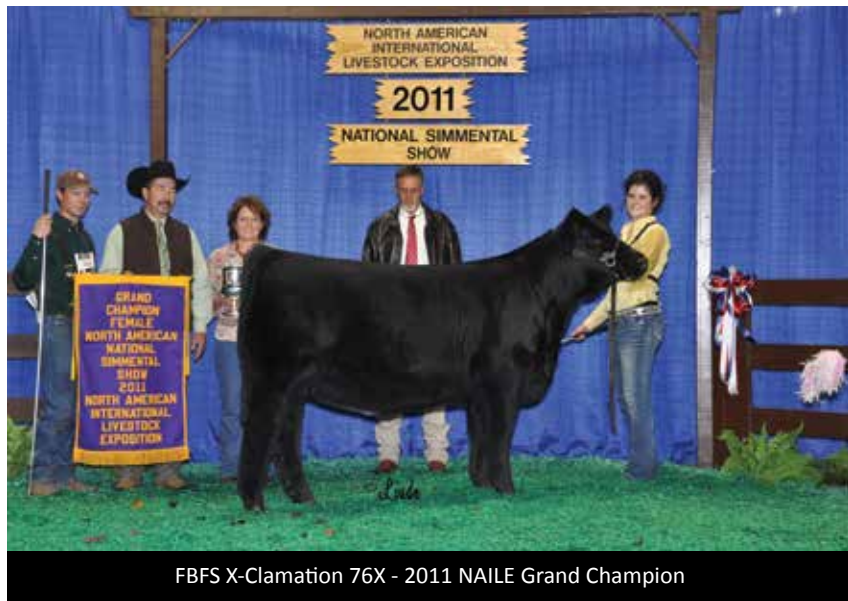

FBFS X-Clamation 76X - 2011 NAILE Grand Champion



LOT 26A

AI bred on 4/20/22 to Reckoning 711F (ASA 3553633). Vet confirmed safe. Estimated due 1/27/23



LOT 26B

AI bred on 4/19/22 to Reckoning 711F (ASA 3553633). Vet confirmed safe. Estimated due 1/26/23

- 611H and 612H are ET flushmate sisters by WLE Copacetic E02 that are backed by OBCC Wakanda 923B. 923B is a full sister to OBCC Blacklist 915B.
- OBCC Wakanda 923B is supported by the influence of the great THSF Ms Liberty S600, the foundation of one of the most impactful cow families in the breed. The most notable daughter of S600 would be FBFS X-Clamation 76X, the 2011 NAILE Grand Champion Simmental Heifer for Foster Brothers Farms of Texas.
- A maternal sister to these females by Colburn Primo 5153 was purchased by Cadence Ellis of Troup, Texas last year.
- Both sisters sell confirmed safe in calf to the Louisville, Denver, and Oklahoma City Grand Champion, Reckoning 711F.

MMM WAKANDA 611H

MMM WAKANDA 612H

HPF QUANTUM LEAP Z952
WLE COPACETIC E02
 CMFM JOY 02ZB
 LLSF PAYS TO BELIEVE ZU194
OBCC WAKANDA 923B
 FBFS WAKANDA 620W

Lot 26A
PB SM

ASA: 3912846 TATTOO: 611H
 BD: 10/1/20

CE	BW	WW	YW	ADG	MCE	MILK	MWW	STAY
11.3	1.7	83.2	121.5	0.2	4.9	23.4	64.9	12.4
DOC	CW	YG	MARB	BF	REA	API	TI	
9.9	36.1	-0.5	0	-0.11	1.06	117.9	78.1	

HPF QUANTUM LEAP Z952
WLE COPACETIC E02
 CMFM JOY 02ZB
 LLSF PAYS TO BELIEVE ZU194
OBCC WAKANDA 923B
 FBFS WAKANDA 620W

Lot 26B
PB SM

ASA: 3912847 TATTOO: 612H
 BD: 10/3/20

CE	BW	WW	YW	ADG	MCE	MILK	MWW	STAY
11.3	1.7	83.2	121.5	0.2	4.9	23.4	64.9	12.4
DOC	CW	YG	MARB	BF	REA	API	TI	
9.9	36.1	-0.5	0	-0.11	1.06	117.9	78.1	



LOT 27

AI bred on 4/22/22 to Rocking P Private Stock H010 (ASA 3775641). Vet confirmed safe. Estimated due 1/29/23

MMM-RRF WAKANDA 610J

W/C BANKROLL 811D

W/C FORT KNOX 609F

K-LER DOLLY'S QUEEN 609D

LLSF PAYS TO BELIEVE ZU194

OBCC WAKANDA 923B

FBFS WAKANDA 620W

Lot 27

PB SM

ASA: 3921851 TATTOO: 610J

BD: 1/14/21



CE	BW	WW	YW	ADG	MCE	MILK	MWW	STAY
10.4	1.4	78.9	115.2	0.2	4.5	26.1	65.5	13.3
DOC	CW	YG	MARB	BF	REA	API	TI	
13.7	33.6	-0.45	0.17	-0.08	1.09	126.7	80.1	

- MMM-RRF Wakanda 610J is a powerful daughter of the \$180,000 W/C Fort Knox 609F that is backed by the 923B donor.
- 610J is a full sister to several females that were among the featured lots in the 2021 Ladies of the Lone Star sale that were purchased by the Lindsey, Allen, Wright, and Kelch families.
- She combines the influence of not only the legendary S600, but also Miss Werning KP 8543U, the number 1 highest dollar generating female in the Simmental breed.
- W/C Fort Knox 609F is further backed by the great GW Miss GPRD 028X matron, a leading donor dam that produced the \$170,000 KLER Right Design 012J that was purchased by Brantley Cattle this past February.
- 610J sells safe in calf to the 2021 NAILE and 2022 FWSS Grand Champion, Rocking P Private Stock H010 for a quick ROI.



THE WAKANDA 923B COW FAMILY



AI bred on 4/7/22 to RRF Trading Up E777 (ASA 3277726). Vet confirmed safe. Estimated due 1/14/23



AI bred on 4/21/22 to Rocking P Private Stock H010 (ASA 3775641). Vet confirmed safe. Estimated due 1/28/23



AKP-RP Erica B079
Dam of Lots 28 & 29

- 614H and 614J are maternal sisters from the powerhouse donor dam, AKP-RP Erica B079. She was campaigned just once as a calf when she was selected Reserve Grand Champion Bred & Owned at the 2015 AJSA National Classic in College Station, Texas.
- B079 produced the lot 1 female in the inaugural sale at Red River Farms, RRF Erica F812. The Executive Order sired female commanded a \$25,000 hammer price to Buck Creek Ranch. F812 went on to be selected at the 2018 American Royal Grand Champion Percentage Heifer Calf. RFF Erica 011F, another daughter sired by HPF Quantum Leap Z952, sold for \$10,000 to 3F Simmentals of Emory, Texas.
- Buck Creek Ranch raised another daughter of B079 by HPF Quantum Leap Z952, B C R Erica H110, the \$21,000 open show heifer prospect that was selected by Boyert and Hoge. H110 entered the show ring in dominant fashion at the 2021 Inaugural Cattleman's Congress where she was selected as the Division I Champion Purebred Female.
- This duo of B079 daughters are by two of the hottest Percentage AI Sires in the breed, WLE Copacetic E02 and FHEN Halftime A127. In fact, both were past NAILE champions themselves.
- They were both mated and confirmed safe in calf to sons of A021, so you count on marketable progeny from both females this coming January.

MLL-RRF ERICA 614H

MLL-RRF ERICA 614J

HPF QUANTUM LEAP Z952
WLE COPACETIC E02
 CMFM JOY 02ZB
 SS EBONYS GRANDMASTER
AKP-RP ERICA B079
 CBAR ERICA 960W

Lot 28
3/4 SM 1/4 AN
 ASA: 4051603 TATTOO: 614H
 BD: 10/4/20

S A V BRILLIANCE 8077
FHEN HALFTIME A127
 R&R MISS CUT ABOVE Y127
 SS EBONYS GRANDMASTER
AKP-RP ERICA B079
 CBAR ERICA 960W

Lot 29
5/8 SM 3/8 AN
 ASA: 4051605 TATTOO: 614J
 BD: 3/11/21

CE	BW	WW	YW	ADG	MCE	MILK	MWW	STAY
11.7	3.3	86.1	128.8	0.3	5.4	20.8	63.8	12.6
DOC	CW	YG	MARB	BF	REA	API	TI	
7.6	38.9	-0.34	-0.01	-0.08	0.82	106.2	72.7	

CE	BW	WW	YW	ADG	MCE	MILK	MWW	STAY
11.1	3.1	77.9	121.6	0.3	6.0	20.0	59.0	16.2
DOC	CW	YG	MARB	BF	REA	API	TI	
11.6	43.7	-0.14	0.11	-0.04	0.61	116.4	70.3	



LOT 30

AI bred on 4/6/22 to SJW Exit 44 7111E (ASA 3416614). Vet confirmed safe. Estimated due 1/13/23

AKP/RP WIX H07

HTP/SVF DURACELL T52
HPF QUANTUM LEAP Z952
RP/MP RIGHT TO LOVE 015U
MR HOC BROKER
AKERS WIX C014
AKERS WIX 8809

Lot 30
3/4 SM 1/4 AN
ASA: 3937139 TATTOO: H07
BD: 9/10/20



CE	BW	WW	YW	ADG	MCE	MILK	MWW	STAY
12.4	1.3	84.3	120.5	0.2	5.7	20.7	62.8	12.7
DOC	CW	YG	MARB	BF	REA	API	TI	
6.1	33.4	-0.33	0.08	-0.07	0.79	114.3	76.1	

- AKP/RP Wix H07 is a stylish, well balanced, ultra-complete daughter of HPF Quantum Leap Z952. Her dam is a daughter of MR HOC Broker that is supported by the "Wix" cow family that was integral in the Akers Farm, LLC program.
- H07 is a three-quarter blood SimAngus female that is further influenced by the maternal legend, OCC Emblazon 854E, one of the all-time great female makes in the Angus breed.
- This easy fleshing, bold bodied, elegant designed female is safe in calf to SJW Exit 44 7111E due in January with a Purebred calf.
- Without question one of the most eye appealing females in this year's bred division!



LOT 31

AI bred on 4/30/22 to SJW Exit 44 7111E (ASA 3416614). Vet confirmed safe. Estimated due 2/6/23

- RRF Miss 411H is a big bodied, easy keeping daughter of the great HPF Quantum Leap Z952 that is backed by a top producing daughter of Hooks Shear Force 38K.
- A full sister to 411H, RRF Miss 603H, was purchased by Rolling Hills Farm of Arkansas in our 2021 sale.
- She offers a balanced number profile to accompany her added length and power. 411H ranks among the top 30% CW, top 25% WW, top 25% MCE, top 15% CW, and top 15% REA.



RRF Miss 603H
Full Sister to Lot 31



LOT 32

AI bred on 4/22/22 to THSF Lover Boy B33 (ASA 2983443). Vet confirmed safe. Estimated due 1/29/23

- RRF Miss Red River 008J is the second daughter of LMF D626 that will be offered this year. D626 is a top producing daughter of Hooks Shear Force 38K that is supported by the strong maternal influence of the legendary S A V 8180 Traveler 004.
- 008J is sired by the \$100,000 OBCC CMFM Deplorabull D148, one of the top Purebred sons of W/C Executive Order 8543B in existence.
- 008J offers an exceptional blend of calving ease, carcass merit, and maternal strength numerically. She charts top 25% CE, top 25% BW, top 30% MCE, top 30% Milk, and top 35% REA.

RRF MISS 411H

RRF MISS RED RIVER 008J

HTP/SVF DURACELL T52
HPF QUANTUM LEAP Z952
 RP/MP RIGHT TO LOVE 015U
 HOOKS SHEAR FORCE 38K
LMF D626
 DB LUCY 163

Lot 31
3/4 SM 1/4 AN
 ASA: 3911315 TATTOO: 411H
 BD: 9/19/20

W/C EXECUTIVE ORDER 8543B
OBCC CMFM DEPLORABULL D148
 LAZYH/ADKINS BLKSTAR Z15
 HOOKS SHEAR FORCE 38K
LMF D626
 DB LUCY 163

Lot 32
3/4 SM 1/4 AN
 ASA: 3921857 TATTOO: 008J
 BD: 1/27/21

CE	BW	WW	YW	ADG	MCE	MILK	MWW	STAY
14.1	0.2	82.9	121.5	0.2	8.3	23.6	65.1	14.0
DOC	CW	YG	MARB	BF	REA	API	TI	
9.8	43.9	-0.28	0.27	-0.06	0.9	131.1	81.7	

CE	BW	WW	YW	ADG	MCE	MILK	MWW	STAY
14.4	-1.4	72.3	111.7	0.3	7.9	25.6	61.7	16.6
DOC	CW	YG	MARB	BF	REA	API	TI	
5.6	32.9	-0.23	0.21	-0.04	0.75	133.2	76.3	



LOT 33

AI bred on 4/11/22 to SJW Exit 44 7111E (ASA 3416614). Vet confirmed safe. Estimated due 1/18/23

- RRF Miss Red River 207J is a daughter of W/C Fort Knox 609F that is backed by RRF Proud Lady Z232, a female that descends from a foundation half-blood female bred in the Red River Farms program in the late 90's.
- The foundation half-blood female that is the 6th generation dam of 207J was sired by EC Red Doc 626D, a herd sire utilized in the Red River Farms program that originated in the Emmons Ranch program of Montana, which is among the 10 oldest registered Simmental operations in America with an active membership.
- 207J is a big bodied, easy keeping female that ranks among the elite in the breed for her Milk EPD. She sells safe in calf to SJW Exit 44 7111E.



W/C Fort Knox 609F
\$180,000 Sire of Lot 33



LOT 34

AI bred on 4/11/22 to SJW Exit 44 7111E (ASA 3416614). Vet confirmed safe. Estimated due 1/18/23

- RRF Miss Red River 224J is a daughter of the Denver, Louisville, and Oklahoma City Grand Champion Percentage Bull, Reckoning 711F.
- Her dam is a daughter of TJSC Optimus Prime 12W, that produced RRF Miss Red River F833, a daughter of HPF Quantum Leap Z952, that was purchased by the Harker family of Indiana.
- 224J is a big ribbed, well balanced female that sells safe in calf to the calving ease specialist, SJW Exit 44 7111E.

RRF MISS RED RIVER 207J

RRF MISS RED RIVER 224J

W/C BANKROLL 811D
W/C FORT KNOX 609F
 K-LER DOLLY'S QUEEN 609D
 JF AMERICAN PRIDE 0987X
RRF PROUD LADY Z232
 RRF TAYLORS DIAMOND X024

Lot 33
PB SM

ASA: 4000147 TATTOO: 207J
 BD: 1/21/21

CE	BW	WW	YW	ADG	MCE	MILK	MWW	STAY
10.6	1.4	75.8	110.7	0.2	5.0	28.4	66.3	14.6
DOC	CW	YG	MARB	BF	REA	API	TI	
9.0	22.3	-0.41	0.28	-0.06	0.96	134.1	81.1	

W/C RELENTLESS 32C
RECKONING 711F
 RWA KRISHA-ET
 TJSC OPTIMUS PRIME 12W
RRF MS PRIME TIME D607
 MISS 024F

Lot 34
5/8 SM 3/8 AN

ASA: 4000145 TATTOO: 224J
 BD: 2/14/21

CE	BW	WW	YW	ADG	MCE	MILK	MWW	STAY
10.1	1.5	66.1	95.3	0.2	3.4	13.5	46.5	11.7
DOC	CW	YG	MARB	BF	REA	API	TI	
9.4	20.5	-0.24	0.18	-0.03	0.62	106.7	65.8	



LOT 35

AI bred on 4/21/22 to HPF Quantum Leap Z952 (ASA 2649657).
Vet confirmed safe. Estimated due 1/28/23

RRF VALENTINA 068H

MR CCF 20-20
MR CCF CLARIFIED
MISS CCF SHEZA SUPERSTAR
CNS DREAM ON L186
CNS/HFS/BRAM VALENTINA F008
CNS VALENTINA J95A

Lot 35
PB SM

ASA: 4051602 TATTOO: 068H
BD: 11/2/20



CE	BW	WW	YW	ADG	MCE	MILK	MWW	STAY
11.2	2.0	72.5	104.2	0.2	4.7	16.3	52.5	14.5
DOC	CW	YG	MARB	BF	REA	API	TI	
12.3	20.1	-0.5	0.07	-0.10	0.9	121.2	72.4	

- RRF Valentina 068H is a beautiful Purebred daughter of MR CCF Clarified that is from the famed "Valentina" cow family that originated in the Schick Cattle Company program of Illinois. J95A is the matriarch of this cow line that is responsible for over 60 progeny recorded with the American Simmental Association for Wonderland Farm, Schick Cattle Company, Five Springs Farm, and Hearthstone Farm. J95A is the dam of the great CNS Power Source 070K.
- We purchased this female's dam from Schick Cattle Company in the 2020 Head of The Class sale to incorporate the tried and true genetics that helped to build the foundation of the Simmental breed nearly two decades ago.
- She sells safe in calf to the now deceased HPF Quantum Leap Z952, creating the next generation of Purebred Simmental with the most proven genetics of yesterday.



LOT 36

AI bred on 5/27/22 to Rocking P Private Stock H010 (ASA 3775641). PE 6/3/22-7/20/22
to Rocking P Pays J012 (4089123). Vet confirmed safe AI. Estimated due 3/5/23

AKP/RP PRINCESS H092

PROFIT
FITZ GIDEON 802F
FITZ POL FANTASIA S601
B C LOOKOUT 7024
MALSONS PRINCESS 89X
MALSONS PRINCESS 76P

Lot 36

1/2 SM 1/2 AN

ASA: 4053027 TATTOO: H092
BD: 9/12/20



CE	BW	WW	YW	ADG	MCE	MILK	MWW	STAY
8.0	2.4	67.2	97.0	0.2	4.5	15.5	49.0	10.0
DOC	CW	YG	MARB	BF	REA	API	TI	
9.0	21.0	-0.12	0.29	-0.02	0.35	104.8	67.4	

- H092 is a bold ribbed, easy fleshing half-blood female that offers moderate and productive in terms of her frame size. She is sired by the 2019 American Royal and NAILE Reserve Grand Champion Simmental Bull, FITZ Gideon 802F, a son of the \$400,000 Profit.
- The dam of H092 is sired by the iconic BC Lookout 7024 and further supported by a FULL SISTER to the multi-million dollar producing Greens Princess 1012, one of the high income generating females at Express Ranches.
- This half-blood female combines the influence of the great Greens Princess 7418, the dam of Malsons Princess 76P and Greens Princess 1012, with the prolificacy of the legendary WAGR Panarama 204Z and her dam 3C Melody M668 BZ.
- A unique pedigree to support her functional build!



FITZ Gideon 802F - Sire of Lot 36



LOT 37

AI bred on 5/12/22 to W/C Double Down 5014E (ASA 3336150). Vet confirmed safe. Estimated due 2/18/23

- Wallace Princess 163J is another stunning SimAngus daughter of WLE Copacetic E02. She is supported by the strong maternal lineage that traces to Wallace 169, the 2012 American Royal Reserve Grand Champion Angus Female.
- The dam of 163J, SJW Princess 801F, is sired by W/C Loaded Up 1119Y. 801F is a maternal sister to Wallace Princess 701, the PVF Insight 0129 daughter of 169. Wallace Princess 701 is the dam of Wallace Princess 104J, the impressive Fall born heifer campaigned by the Cloud family of Missouri. Most recently she was selected as the 2022 Simmental Breeders Sweepstakes 5th Overall Percentage Simmental Heifer.
- She sells safe in calf to the \$105,000 W/C Double Down 5014E.



Wallace Princess 104J
2022 Simmental Breeders
Sweepstakes 5th Overall Percentage
Simmental Heifer



LOT 38

AI bred on 5/7/22 to RRF Trading UP E777 (ASA 3277726). PE 6/3/22-7/20/22 to Rocking P Pays J012 (4089123). Vet confirmed safe AI. Estimated due 2/13/23

- Here is a big bodied, easy keeping daughter of Rocking P Die Hard C060 that is supported by the maternal influence of the EXRP Ms Future 523R cow family.
- She is a sound built, deep bodied female that offers a strong maternal look.

WALLACE PRINCESS 163J

ROCKING P MISS H108

HPF QUANTUM LEAP Z952
WLE COPACETIC E02
 CMFM JOY 02ZB
 W/C LOADED UP 1119Y
SJW PRINCESS 801F
 WALLACE PRINCESS 169

Lot 37
5/8 SM 3/8 AN
 ASA: 3928915 TATTOO: 163J
 BD: 2/20/21

HPF QUANTUM LEAP Z952
ROCKING P DIE HARD C060
 RP/MP LOVES 311X
 AKP-RP LAST CALL B095
ROCKING P MISS E045
 ROCKING P MS FUTURE B091

Lot 38
5/8 SM 3/8 AN
 ASA: 4065732 TATTOO: H108
 BD: 9/30/20

CE	BW	WW	YW	ADG	MCE	MILK	MWW	STAY
11.4	1.7	83.1	126.1	0.3	6.9	21.8	63.3	12.2
DOC	CW	YG	MARB	BF	REA	API	TI	
8.2	40.0	-0.36	0.1	-0.07	0.95	113.3	76	

CE	BW	WW	YW	ADG	MCE	MILK	MWW	STAY
10.3	2.5	76.0	114.7	0.2	6.7	21.2	59.1	13.5
DOC	CW	YG	MARB	BF	REA	API	TI	
10.5	34.5	-0.28	0.11	-0.07	0.66	109.8	70.1	



LOT 39

AI bred on 5/1/22 to OBCC CMFM Deplorabull D148 (ASA 3150188). PE 6/3/22-7/20/22 to Rocking P Pays J012 (4089123). Vet confirmed safe AI. Estimated due 2/7/23



Brown Ms Abigrace L7730
Million-dollar producing
Red Angus female



LOT 40

AI bred on 4/29/22 to Rocking P Private Stock H010 (ASA 3775641). PE 6/3/22-7/20/22 to Rocking P Pays J012 (4089123). Vet confirmed safe to PE sire.

- H125 is a sharp featured, elegant, and feminine designed daughter of Rocking P Die Hard C060. Her dam is a top daughter of the legendary performance sire, RC Club King 040R.
 - The dam of H125, HPRP Eventress 021Z, has been a reliable and predictable producer at Rocking P Livestock.
 - A maternal sister by HPF Quantum Leap Z952 was purchased in 2020 by Liberty Cattle Company. A maternal brother was purchased by Cobb Farms in 2017, and several other sisters have been retained in herd. Longevity and constancy is bred into her pedigree.
- AKP/RP Abigrace H101 is a stunning daughter of the \$100,000 OBCC CMFM Deplorabull D148 that is further influenced by the great HPF Quantum Leap Z952.
 - The bottom side of her lineage traces to the legendary Brown Ms Abigrace L7730, the highest dollar generating female in the Red Angus breed. L7730 is known as the million dollar female for R.A. Brown Ranch and is without question one of the most influential females in the entire breed.
 - Her quality build combined with the strong maternal influence that is identified on both sides of her lineage solidifies this females position as a true highlight within the offering!

ROCKING P EVENTRESS H125

AKP/RP ABIGRACE H101

HPF QUANTUM LEAP Z952
ROCKING P DIE HARD C060
 RP/MP LOVES 311X
 RC CLUB KING 040R
HPRP EVENTRESS 021Z
 EVENTRESS S S 99P

Lot 39
5/8 SM 3/8 AN
 ASA: 4065714 TATTOO: H125
 BD: 10/15/20

W/C EXECUTIVE ORDER 8543B
OBCC CMFM DEPLORABULL D148
 LAZYH/ADKINS BLKSTAR Z15
 HPF QUANTUM LEAP Z952
CMFM ABIGRACE D272
 BROWN MS BIG SKY Z2722

Lot 40
3/4 SM 1/4 AR
 ASA: 4065723 TATTOO: H101
 BD: 9/28/20

CE	BW	WW	YW	ADG	MCE	MILK	MWW	STAY
10.2	1.4	74.0	113.0	0.2	6.0	18.0	54.9	14.8
DOC	CW	YG	MARB	BF	REA	API	TI	
9.6	30.7	-0.21	0.16	-0.06	0.52	116.5	71.1	

CE	BW	WW	YW	ADG	MCE	MILK	MWW	STAY
12.7	-0.4	73.7	110.3	0.2	6.0	23.8	60.6	14.9
DOC	CW	YG	MARB	BF	REA	API	TI	
5.5	24.0	-0.27	0.27	-0.06	0.61	129	76.9	



LOT 41

AI bred on 5/27/22 to S B C Northgate 795H (ASA 3770516). PE 6/3/22-7/20/22 to Rocking P Pays J012 (4089123). Vet confirmed safe AI. Estimated due 3/5/23

ROCKING P TRAVELER H085

MR CCF 20-20

B C R PERFECT VISION

HSF CALLIE D613

HPF QUANTUM LEAP Z952

ROCKING P TRAVELER E032

HPRP MS TRAVELER 079X

Lot 41

3/4 SM 1/4 AN

ASA: 4065731

TATTOO: H085

BD: 9/5/20



CE	BW	WW	YW	ADG	MCE	MILK	MWW	STAY
9.1	1.8	78.3	116.5	0.2	4.6	16.6	55.7	13.7
DOC	CW	YG	MARB	BF	REA	API	TI	
6.6	33.6	-0.35	0.3	-0.08	0.81	121.7	76.8	

- H085 is one of the most eye appealing females in the entire offering. She is sired by the multiple-time National Champion, B C R Perfect Vision and supported by a young and productive daughter of HPF Quantum Leap Z952.
- Her maternal granddam, HPRP Ms Traveler 079X, has been a reliable and profitable producer during her tenure at Rocking P Livestock. A maternal sister to the dam of H085 was selected at the Kentucky Beef Expo by Long Ridge Farm.
- Study this females joint work, angles, and genuine build. She offers the unique breeding pieces that make her stand out from the crowd.



B C R Perfect Vision - Sire of Lot 41



LOT 42

- RRF Blackbird 210K is an ultra-stylish daughter of the 2020-2021 ROV Show Bull of the Year, Silveiras Forbes 8088. There is no denying the momentum that this sire group has created across the country, as Silveiras Forbes 8088 progeny continue to rise to the top!
- Silveiras Forbes 8088 is one of the most impressive sons of the late Silveiras Style 9303, a legendary breeding bull in his own right. The dam of 210K, PVF Blackbird 5013 was the 2016 Houston Livestock Show & Rodeo Reserve Grand Champion Angus Heifer. A full sister to 5013, PVF Blackbird 5008, was the 2016 IA Beef Expo Supreme Champion Heifer for Maddy Udell.
- A maternal sister to 210K, RRF Blackbird 611J, sired by JBSF Berwick 41F was purchased by Coast Fork Farms for \$10,500 in 2021.
- 210K may be the lone show heifer prospect of the Angus division, but she is one that certainly warrants attention based on pedigree and phenotype alike!

RRF BLACKBIRD 210K

SILVEIRAS STYLE 9303
SILVEIRAS FORBES 8088
 COLLISON FOREVER LADY 1622
 EXG RS FIRST RATE S903 R3
PVF BLACKBIRD 5013
 PVF BLACKBIRD 1167

Lot 42
ANGUS

AAA: 20412463 TATTOO: 210K
 BD: 3/2/22 

CE	BW	WW	YW	MILK
1.0	3.6	50.0	87.0	14.0



PVF Blackbird 1167 - Maternal Granddam of Lot 42



Backed by Angus Royalty!



PVF Blackbird 5008 - 2016 IA Beef Expo Supreme Champion Heifer



Silveiras Forbes 8088 - 2020-2021 ROV Show Bull of the Year



RRF Blackbird 611J - Maternal Sister to Lot 42



LOT 43

AI bred on 4/21/22 to Rocking P Private Stock H010 (ASA 3775641). Vet confirmed safe. Estimated due 1/28/23

MOORE JUANADA 38J

LIMESTONE DARKHORSE U322
MOORE NED 009X
LAZY H BAR FOREVER LADY 8143
BUSHES UNBELIEVABLE 423
RUBYS JUANADA 603D
RUBYS JUANADA 3187A

Lot 43
ANGUS

AAA: 20423218 TATTOO: 38J
BD: 2/21/21 

CE	BW	WW	YW	MILK
6.0	2.0	49.0	86.0	22.0



Moore Ned 009X - Sire of Lot 43

- Moore Juanada 38J was our selection in the 2021 Moore Land & Cattle Production Sale based on her unique combination of build, shape, and mating flexibility based on her outcross pedigree. She is sired by Moore Ned 009X, the Limestone Darkhorse U322 son that is out of the foundation Angus matron in Jerseyville, Illinois. The paternal granddam of 38J is Lazy H Bar Forever Lady 8143, the \$26,000 daughter of EXAR Lutton 1831 that topped the Triple C Farms Dispersal in 2009. 8143 is a direct daughter the legendary Lazy H Bar Forever Lady 5001, a female that has made her mark as one of the great producing females in the Angus breed. A three quarter sister in blood, Lazy H Bar Forever Lady 7153, is one of the emerging donors in the Udell Cattle Company donor pen.
- The dam of 38J, Rubys Juanada 603D, is a powerhouse female by Bushes Unbelievable 423 that was a past sale highlight at Ruby Cattle Company in Iowa. She is further supported by the OCC Unbelievable 851U x OCC Priority 882P genetic combination. 603D is an outlier in terms of foot, bone, shape, and genuine dimension.
- 38J is as elegant and refined about her front third, while offering an immense amount of rib shape and capacity. She is flawless in terms of her structural design, without sacrificing any shape or genuine dimension.
- We have elected to share in the genetic diversity that this female brings to the table. With the absence of Silveiras Style 9303 and Dameron First Class in her lineage, the sky is literally the limit when it comes to mating this future matron!
- Red River Farms will offer 50% embryo interest in this future matriarch, without the option to double.**



*Thank you for
your interest!*

INNOVATION
AgMarketing, LLC

PO BOX Z
DE SOTO, KS 66018

Presorted
First Class
US Postage
PAID
SlateGroup



REDRIVERFARMSOFTEXAS.COM