

ELITE SIMMENTAL GENETICS

The

EVENING

Vol. VI

NOVEMBER 28, 2020 | 1 PM | PLEASANT DALE, NE

Sale Schedule

Friday, November 27, 2020

Cattle Available for viewing all day

6:00 PM Social Sponsored by

Boviteq
INNOVATIVE IVF SOLUTIONS



Dr. Shantille Kruse from Boviteq
will be at the social for an informative Q&A session!

Saturday, November 28, 2020

8:00 AM Cattle available for viewing

12:00 PM Lunch will be served

1:00 PM Auction begins

New Sale Location

Tucker Cattle Company

2027 A Street Road, Pleasant Dale, NE 68423

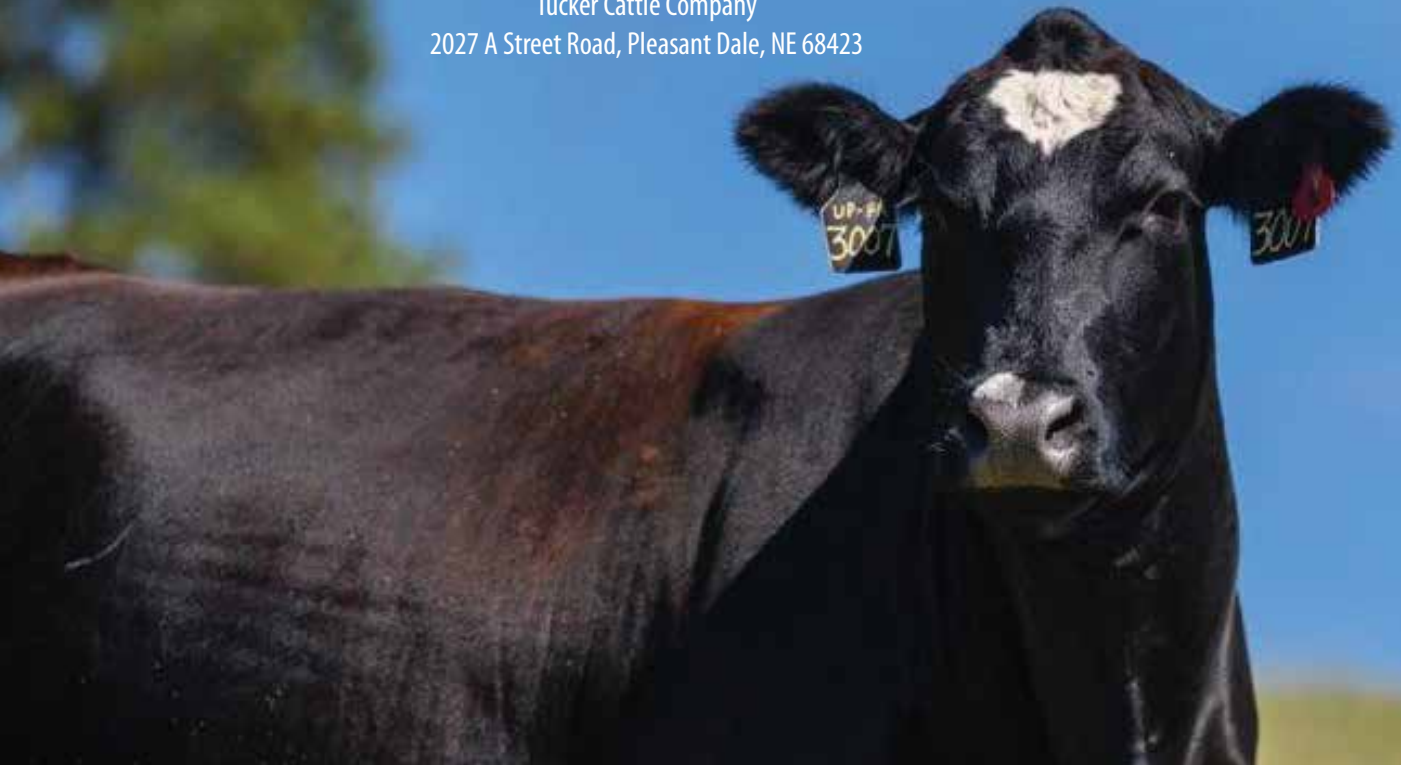



Fellow Simmental Enthusiasts,

It is indeed a privilege to welcome each and every one of you to the sixth edition of "THE EVENT". It has been a true pleasure to represent the breeders behind this elite genetic partnership that has evolved into one of the premier Simmental and SimAngus marketing events in North America. The breeders behind have been very aggressive in making seedstock acquisitions that have and will continue to propel them towards the top of the seed-stock business. They have focused in on elite cow families that will enable them to build for generations to come with enhanced predictability and proven results. As you thumb through the pages of this sale book, one will notice cows like 3C Melody, Shannon, Foxy Lady, and Crysteel Tango represented throughout pedigrees.

The profitability, predictability, and success rate of these cattle moving forward will continue to gather steam not only for these producers but you, also, as prospective customers. Many of the cattle in this offering are full or maternal sibs to past champions in the last 3-5 years at numerous national shows. This includes sisters to females that previously sold through The Event and have gone on to make the top 10 at the AJSA Summer Classic for the past three summers! This genetic collection is a very talented set that needs serious attention. The success rate of the cattle sold through previous years was monumental, as many of the females sold through the sale went on to and great success on the tan bark, as well as in the pasture.

We could not be more excited about the offering this year, due to the magnitude and depth of quality that is being offered. We are thrilled to have a select handful of cattle from Sisco Bros. Cattle Company and Harkers Simmentals, two astute programs that have a passion for production agriculture. This will be a video sale with cattle available for viewing at each of the respective producers' ranches prior to Thanksgiving week, then they will be available at the NEW state of the art facility at Tucker Cattle Company in Pleasant Dale, Nebraska from November 25 through the 28. Again, this year we are excited to announce that CCI.Live will provide the broadcast with real-time bidding available for those of you that are unable to attend the sale. If you need any assistance or have any questions related to this offering do not hesitate to contact the genetic partners involved or the sale management team and their listed sale representatives. We look forward to seeing you in Pleasant Dale on Saturday, November 28 at 1:00 PM.

Have a Happy Thanksgiving and enjoy the cattle!

Graham Blagg

Jared Shipman

Tim Anderson

THE
EVENT
SALE GROUP

Welcome To

NOVEMBER 28, 2020 AT 1 PM

VOGLER CATTLE CO

Les, Loren & Rosalyn Vogler
Les - 402.450.2340
Loren - 402.432.9070

TUCKER CATTLE CO

Brad Tucker Family
Brad - 402.314.4488

KERSTEN CATTLE CO

Kevin & Larry Kersten Family
Kevin - 402.306.6131
Larry - 402.306.6133

RAINS SIMMENTALS

Cory Rains Family
Cory - 402.826.1270

HARKER SIMMENTALS

John Harker & Family
Danny Harker & Family
Danny – 812.371.6881
John – 812.371.6880

**SISCO BROTHERS
CATTLE CO.**

Greg & Jason Sisco
Greg – 712.269.9102
Jason - 402.269.7250

WOLFE CATTLE CO.

Chris Wolfe & Family
Chris - 402.480.0297

NEW SALE LOCATION

Join us at our new sale location at Tucker Cattle Company in Pleasant Dale, Nebraska. Pleasant Dale is just 20 miles west of Lincoln, NE on I-80. 2027 A Street Road, Pleasant Dale, NE 68423
Latitude: 40.799527 - Longitude: -96.994696

From the West:

- Take Exit 385 off of Exit Interstate 80(The Milford Exit) Head South on 238 Rd .4mile
- Turn left onto HWY 6 or "O" St, head East 2 miles
- Turn right onto 210th Rd head South 1 mile
- Turn left onto A St Rd head East .5 mile

From the East:

- Take Exit 388 off of Interstate 80(The Pleasant Dale/Crete Exit)
- Turn left onto 154th Rd, head South .4 mile
- Turn right onto HWY6 or "O" St head West 3 miles
- Turn left onto 196th Rd head South 1 mile
- Turn right onto A St Rd head west .5 mile

TERMS AND CONDITIONS

All lots sell in accordance with the suggested guidelines of the American Simmental Association or their respective breed association. For updated EPD's and information please visit www.simmental.org. Announcements made sale day from the block during the sale take precedence over printed material in this catalog. Terms of sale will be cash or check. Buyers will also be responsible for shipping cost for frozen genetics in addition to the cost of their purchase.

LIABILITY

Neither sale management nor auction personnel assume any liability for accidents that may occur to the animal or genetics after it is sold. All persons who attend the sale do so at their own risk and owner or sale personnel assume no liability for accidents.

GET MORE INFORMATION ONLINE

View videos of the entire offering at:

INNOVATIONAGMARKETING.COM

The Event

TUCKER CATTLE COMPANY - PLEASANT DALE, NE

ANNOUNCEMENTS

A supplement sheet will be available sale day with updated information, corrections and additional information. This sheet and any announcements made sale day and from the auction block during the sale will take precedence over printed material associated with this sale.

AIR TRAVEL

Lincoln Nebraska Airport – 20 Miles
Eppley Airfield - Omaha, Nebraska – 70 Miles
Kansas City International Airport – 200 Miles

VETERINARIAN

Dr. Chris Hytrek - 402.230.0869

CATALOG PRODUCTION

THM Promotions LLC - Tracy McMurphy
806.679.0231

PHOTOGRAPHY

Derek Vogt – 308.750.5216

TRUCKING

Dick Coleman – 765.461.0954
Courtney Lovett- 402. 984-3133

LODGING

Cobblestone Hotel & Suites - Seward
2575 Progressive Rd, Seward, NE 68434
(402) 646-1004

East Hills Inn & Suites
131 E Main St, Seward, NE 68434
(402) 643-3679

Sunset Inn and Suites - Seward
1329 Progressive Rd, Seward, NE 68434
(402) 643-3388

Hampton Inn Airport
1055 W Bond St, Lincoln, NE 68521
(402) 474-6465

Holiday Inn Express I80
2200 Wildcat Dr, Lincoln, NE 68521
(402) 975-8330

LIVESTOCK INSURANCE

Jame Secondino-Krieger - 812.208.0956

THE
EVENT
CONTACTS

AUCTIONEER

Col. Jered Shipman - 806.983.7226

SALE MANAGEMENT BY

Innovation AgMarketing, LLC
Graham Blagg - 530.913.6418
InnovationAgMarketing.com

RINGMEN

Randy Rasby - 308.539.6195
Craig Talkington - 785.623.1789

BUYER REPRESENTATIVES

Kelvin Jorgensen - 420.366.9475
Steve Kruse - 402.239.8678
Ronnie Miller - 402.297.6329
Buddy Robertson - 580.747.7000
Quentin Smola - 402.641.3273
John Peterson - 402.873.2224
Martin Schram - 402.297.5416
Al Vary - 712.269.4330
Tony Simons-712.540.2328



INTERNET BIDDING BY
CCI.LIVE





Lot 1 | CACHET 80H

Cachet 80H is a leading daughter of the \$250,000 SWSN Cash Flow 81E that has taken the breed by storm. The dam of 80H is a past high selling female from The Event that was purchased by the Staab family of Ord, Nebraska. The influence of Foxy Lady 1B can be identified throughout the Vogler program and is recognized for the extreme consistency and quality that she transmits to her progeny. 80H is striking in her presence and offers a futuristic look that you can hang your hat on. Bid with confidence!

CACHET 80H

VOGLER CATTLE COMPANY

LOT 1

PUREBRED SIMMENTAL

ASA: 3781385
 DOB: 3/2/20
 TATTOO: 80H

PROFIT
SWSN CASH FLOW 81E
 LADY DI
 KRMS PRIMARY CANDIDATE
VCL FARRAH 803F
 FOXY LADY 1B

CE	BW	WW	YW	MILK	MWW	API	TI
7.7	4.4	79.2	113.6	20.6	60.2	97.7	66.9



VCL FARRAH 803F | Dam of Lot 1



Lot 2 | MISS PANDORA 085H

Miss Pandora 085H is a powerful March show heifer prospect that is sired by the \$250,000 SWSN Cash Flow 81E, an own son of the \$100,000 Lady Di. Lady Di is backed by the \$114,000 BF Miss Crysteel Tango, now owned by Kersten Cattle Company. 085H is a sharp featured, sleek fronted, clean chested, and has the appropriate progression of depth back through her rear rib and flank. She is supported by the influence of the great Foxy Lady 1B. Power in the blood!



SWSN CASH FLOW 81E
Sire of Lots 1 & 2



VCL FORESIGHT
Sire of Lot 3



Lot 3 | VCL FOXY`S HAVEN 2H

VCL Foresight was the \$18,000 selection from the 2019 Hartman Cattle Company Bull Sale by Hicks Cattle Company. VCL Foxy's Haven 2H is a direct daughter of the great Foxy Lady 1B that is a foundation female in the Vogler program. A tremendous opportunity to invest in a unique breeding piece that combines two elite cow families.

MISS PANDORA 085H

VOGLER CATTLE COMPANY

LOT 2

PUREBRED SIMMENTAL

ASA: 3782952
DOB: 3/5/20
TATTOO: 085H

PROFIT
SWSN CASH FLOW 81E

LADY DI

LLSF PAYS TO BELIEVE ZU194

VCL PANDORA 8854F

FOXY LADY 1B

VCL FOXY`S HAVEN 2H

VOGLER CATTLE COMPANY

LOT 3

PUREBRED SIMMENTAL

ASA: 3766336
DOB: 2/25/20
TATTOO: 2H

MR CCF 20-20
VCL FORESIGHT

HCCO COUNTESS 412D

MR HOC BROKER

FOXY LADY 1B

MISS SCSF DEWS PAID

CE	BW	WW	YW	MILK	MWW	API	TI
8.2	4.4	80.9	115.1	19.6	60	96.1	68.2

CE	BW	WW	YW	MILK	MWW	API	TI
9.8	4.1	81.1	120.2	19.2	59.7	106.3	72.4



LKCC Crysteel's Cece 218H is a full sister to the 2016 AJSA National Classic Third Overall Bred & Owned Female for Stephanie Kersten. WS Pilgrim H182U will forever be one of the greatest Purebred Simmental AI sires in the history of the breed. Here is a unique opportunity to invest in a direct daughter of the \$114,000 BF Miss Crysteel Tango. Cow power!

LKCC CRYSTEEL`S CECE 218H

KERSTEN CATTLE COMPANY

LOT 4

PUREBRED SIMMENTAL

ASA: 3781247

DOB: 2/18/20

TATTOO: LKCC218H

CNS DREAM ON L186
WS PILGRIM H182U
 WS MARLA 276M
 SVF STEEL FORCE S701
BF MISS CRYSTEEL TANGO
 LLSF TANGO T194

CE	BW	WW	YW	MILK	MWW	API	TI
11.7	2.1	70.4	90.1	18.2	53.3	107.6	66.5



BF MISS CRYSTEEL TANGO

Dam of Lot 4 and Maternal Granddam of Lot 5 and 6



FULL SISTER TO LOT 4

3rd Overall Bred & Owned Female - 2016 AJSA Jr. National



VCL LADY DI`S VIPER 19H

VOGLER CATTLE COMPANY

LOT 5

PUREBRED SIMMENTAL

ASA: 3782247
DOB: 3/1/20
TATTOO: 19H

W/C LOADED UP 1119Y
LHT VIPER 65E
LAZYH/ADKINS BLKSTAR Z15
MR CCF VISION
VCL LKC LADY DI 274F
BF MISS CRYSTEEL TANGO

CE	BW	WW	YW	MILK	MWW	API	TI
13.9	1.5	73.5	107.2	21.8	58.5	121.1	70.2

Lot 5 | VCL LADY DI`S VIPER 19H

VCL Lady Di's Viper 19H is sired by LHT Viper 65E, a powerful son of the great W/C Loaded Up 1119Y and backed by the famed Black Star cow family that has reserved a place in the history books of the Simmental breed. Presence, power, and style are all inclusive in this powerhouse March born Purebred. The dam of 19H is a full sister to the \$100,000 Lady Di, the Vision sired daughter of the \$114,000 BF Miss Crysteel Tango. Backed by a pedigree lined by elite matriarchs.



LADY DI | \$100,000 Full Sister to Dam of Lot 5

Lot 6 | VCL NINNEA 17H

VCL Ninnea 17H is a stunning daughter of the Triple-Crown winning MR HOC Broker and backed by the influence of the \$200,000 MR TR Hammer 308A ET and from the \$114,000 BF Miss Crysteel Tango cow family. Her length, angularity, and natural presence set this March Purebred into a league of her own. Cow family, quality, and structural integrity top and bottom side of her pedigree.

VCL NINNEA 17H

VOGLER CATTLE COMPANY

LOT 6

PUREBRED SIMMENTAL

ASA: 3763184
DOB: 3/10/20
TATTOO: 17H

SVF STEEL FORCE S701
MR HOC BROKER
JM BF H25
MR TR HAMMER 308A ET
DESIRE 1027D
BF MISS CRYSTEEL TANGO

CE	BW	WW	YW	MILK	MWW	API	TI
6.8	2.7	76.2	111.5	17.2	55.3	101.4	67.9



Lot 7 | RAINS DOLLY H24

Rains Dolly H24 is sired by the popular DMCC Counter Attack 8C and backed by a previous sale feature from the Kearns program that was selected by Rains Simmentals. H24 is backed by the legendary Ford RJ Dolly Y83 matron that has generated in excess of a million dollars in progeny sales during her lifetime. A powerful, shapely, ultra-attractive March born Purebred that is from one of the true elite cow lines within the industry.

RAINS DOLLY H24

RAINS SIMMENTALS

LOT 7

PUREBRED SIMMENTAL

ASA: 3781640
 DOB: 3/3/20
 TATTOO: H24

REMINGTONSECRETWEAPON185
DMCC COUNTER ATTACK 8C
 CARD FOREVER 61A
 GLS NEW DIRECTION X184
TKCC DOLLY 49C
 FORD RJ DOLLY Y83



TKCC DOLLY 49C | Dam of Lot 7

CE	BW	WW	YW	MILK	MWW	API	TI
11.3	1	63.9	94.9	20.6	52.5	114.8	68.9



Lot 8 | VCL SELENA 9H

VCL Selena 9H is sired by the \$18,000 VCL Foresight and backed by a full sister to WAGR Panarama 204Z, the dam of the \$400,000 Profit. WAGR Brittany 205Z is a stunning female and cornerstone female within the Vogler program. The influence of the great 3C Melody M668 BZ will be everlasting within the business. A sleek made, extended, ultra-attractive female that is built to find success on the tan bark.

VCL SELENA 9H

VOGLER CATTLE COMPANY

LOT 8

PUREBRED SIMMENTAL

ASA: 3763186

DOB: 2/20/20

TATTOO: 9H

MR CCF 20-20
VCL FORESIGHT
 HCCO COUNTESS 412D
 MR HOC BROKER
WAGR BRITTANY 205Z
 3C MELODY M668 BZ

CE	BW	WW	YW	MILK	MWW	API	TI
7.1	4.1	79.3	113.5	20.5	60.1	113.5	72.9



WAGR PANARAMA 204Z

Dam of the \$400,000 Profit and Full Sister to Dam of Lot 8



Lot 9 | HARKERS HEAVEN SENT H112

Harkers Heaven Sent H112 is a true sale feature among a deep offering of Purebred Simmental females to sell on November 28, 2020 in Pleasant Dale, Nebraska. This sharp featured baldy female is massive through her mid rib, deep sided, soft flanked, and sets to the surface with confidence. She is sired by the \$240,000 GEFF County O Simmental bull that has left a lasting impression on the industry. The dam of H112 is sired by LLSF Uprising Z925 and traces to the foundation females of the Hilbrands program, HILB Covergirl A9 and AJE Gabby R7. She boasts a balanced number profile to compliment her stunning phenotype. An ultra-competitive February prospect that will be a force at the end of a leather lead... bid with confidence!

HARKERS HEAVEN SENT H112

HARKER SIMMENTALS

LOT 9

PUREBRED SIMMENTAL

ASA: 3780508

DOB: 2/17/20

TATTOO: H112

W/C LOADED UP 1119Y

GEFF COUNTY O

RUBY NFF RHYTHM 475B

LLSF UPRISING Z925

HARKERS DINAH MITE D133

HILB COVERGIRL A9



HARKERS DINAH MITE D133 | *Dam of Lot 9*

CE	BW	WW	YW	MILK	MWW	API	TI
7.3	3	79.6	125.6	21.6	61.4	113.9	72.7



HARKERS GISELE H128

HARKER SIMMENTALS

LOT 10

PUREBRED SIMMENTAL

ASA: 3780505

DOB: 2/20/20

TATTOO: H128

MR HOC BROKER
PAL/CLAC MEANT TO BE

KLS DIAMOND W516

LLSF UPRISING Z925

HILB UPTOWN BABY D505

SS BABYS BREATH P035

CE	BW	WW	YW	MILK	MWW	API	TI
10.9	2.2	73.5	102.3	19.6	56.2	111.4	69

Lot 10 | HARKERS GISELE H128

Harkers Giselle H128 is sired by the Paulsen and Campbell herd sire, Meant To Be, sired by the triple crown winning MR HOC Broker and from the NWS Grand Champion, KLS Diamond W516. H128 is backed by a full sister to the \$52,000 HILB Oracle C033R, now owned by Fenton Farms of Mississippi and Hilbrands Cattle Company of Minnesota. A unique pedigree combination that is lined with countless National Champions, high sellers, and individuals of influence throughout. H128 is striking in her presence, sleek shouldered, neat chested, and balanced from the profile. H128 will be extremely competitive in the February class at every level and we believe has the lineage to make a substantial impact on any program.



HILB UPTOWN BABY D505

Dam of Lot 10



HILB COVERGIRL A9

Dam of Lot 11

Lot 11 | HARKERS PIN UP GAL H121

Harkers Pin Up Gal H121 is sired by the "king of the ring" in the Simmental breed. W/C Relentless 32C has experienced as much success as any Purebred Simmental sire in the industry when it comes to sire show winning and sale topping progeny. The dam of H121 is backed by A9, a daughter of the legendary AJE Gabby R7. She is stout hipped, three-dimensional in her rib cage, and square in her basic build. A productive and functional female that we anticipate becoming a valuable asset in production.

HARKERS PIN UP GAL H121

HARKER SIMMENTALS

LOT 11

PUREBRED SIMMENTAL

ASA: 3780507

DOB: 3/23/20

TATTOO: H121

YARDLEY UTAH Y361

W/C RELENTLESS 32C

MISS WERNING KP 8543U

GLS NEW DIRECTION X184

HILB COVERGIRL A9

AJE GABBY R7

CE	BW	WW	YW	MILK	MWW	API	TI
8.8	2.9	70.7	95.8	22.3	57.6	118.6	73.5



SHANNON`S HOPE 645H

KERSTEN CATTLE COMPANY

LOT 12A

PUREBRED SIMMENTAL

ASA: 3781251

DOB: 4/5/20

TATTOO: LKCC645H

CNS PAYS TO DREAM T759
LLSF PAYS TO BELIEVE ZU194
 LLSF URABABYDOLL U194
 PROFIT
LKCC SHANNON`S HOPE 155E
 ACLL SHANNON 385C

CE	BW	WW	YW	MILK	MWW	API	TI
7.7	4	84.9	127.4	19.6	62	110.3	78

Lot 12A | SHANNON`S HOPE 645H



ACLL SHANNON 385C

\$70,000 Maternal Granddam of Lots 12A & 12B

Shannon's Hope 645H and Shannon's Hope 353H are full sisters that are sired by the multiple-times National Champion, LLSF Pays To Believe ZU194. The dam of 645H and 353H is the Kersten/Kruse donor, LKCC Shannon's Hope 155E, an own daughter of the \$400,000 Profit that is from the \$70,000 ACLL Shannon 385C. This pair of flush mate sisters are sound footed, flexible in their build, and attractive in their pattern. Extreme consistency, quality, and functionality backs this duo... tie to the pedigree!

Lot 12B | SHANNON`S HOPE 353H

SHANNON`S HOPE 353H

KERSTEN CATTLE COMPANY

LOT 12B

PUREBRED SIMMENTAL

ASA: 3781252

DOB: 3/24/20

TATTOO: LKCC353H

CNS PAYS TO DREAM T759
LLSF PAYS TO BELIEVE ZU194
 LLSF URABABYDOLL U194
 PROFIT
LKCC SHANNON`S HOPE 155E
 ACLL SHANNON 385C

CE	BW	WW	YW	MILK	MWW	API	TI
7.7	4	84.9	127.4	19.6	62	110.3	78



Lot 13 | LKCC ARIA 910H

LKCC Aria 910H is sired by the \$200,000 MR TR Hammer 308A ET and backed by the cornerstone female of the Kersten program, HSC Aria 001A. A full sister to 910H topped The Event Vol. I to Diamond A Farms of Altamont, Illinois at \$15,000. Aria is a direct daughter of the late Pilgrim and from the Limestone Vale Bar W966 matriarch. 910H is stout, extended, and offers tremendous shape. A brood cow in the making.



HSC ARIA 001A | *Dam of Lot 13*

Lot 14 | LKCC ELLIE BELIEVES 563H

LKCC Ellie Believes 563H is sired by the multiple time National Champion, LLSF Pays To Believe ZU194. Her dam is by the tried and true MR HOC Broker, backed by the WAGR Miss Behavin 116Y. A soft haired, bold ribbed February Purebred with skeletal quality and charisma.

LKCC ARIA 910H

KERSTEN CATTLE COMPANY

LOT 13

PUREBRED SIMMENTAL

ASA: 3781248

DOB: 3/10/20

TATTOO: LKCC910H

MR NLC UPGRADE U8676
MR TR HAMMER 308A ET
 SVF/HS EXPECTING A DREAM
 WS PILGRIM H182U
HSC ARIA 001A
 LIMESTONE VALE BAR W966

CE	BW	WW	YW	MILK	MWW	API	TI
9.8	3.3	81.8	122.5	19.1	60	117	76.2

LKCC ELLIE BELIEVES 563H

KERSTEN CATTLE COMPANY

LOT 14

PUREBRED SIMMENTAL

ASA: 3781249

DOB: 2/27/20

TATTOO: LKCC563H

CNS PAYS TO DREAM T759
LLSF PAYS TO BELIEVE ZU194
 LLSF URABABYDOLL U194
 MR HOC BROKER
MISS ELLIE 116B
 WAGR MISS BEHAVIN 116Y

CE	BW	WW	YW	MILK	MWW	API	TI
8.1	3.3	75.6	106.8	17.5	55.3	111.3	71.5



Lot 15
HARKERS ZOEY
H150

Harkers Zoey H150 is sired by GCC Money Earned, a member of the 2019 Griswold Cattle Company Denver pen. It's easy to see that Money Earned has become one of the most well-versed sons of the legendary Dameron First Class. The dam of H150 is the famed Double R She's The One K18 matron, making her a maternal sister to the prolific Rhythm 418P matron that has been the foundation of the respected Ruby Cattle Company program of Iowa. H150 is elite in her feature, neat chested, bold ribbed, and sets down to the surface with extreme accuracy and comfort. A unique SimAngus pedigree that combines the influence of First Class and K18... she is truly bred in the purple!



GCC MONEY EARNED | *Sire of Lot 15*



DOUBLE R SHESTHEONE K18
Famous Maternal Granddam of Lot 15

HARKERS ZOEY H150

HARKER SIMMENTALS

LOT 15

1/2 SM 1/2 AN

ASA: 3793564

DOB: 3/20/20

TATTOO: H150

DAMERON FIRST CLASS
GCC MONEY EARNED
DUFF W 373 DIXIEERICA 8137
HTP SVF IN DEW TIME
BOSWELL ZOEY Z10
DOUBLE R SHESTHEONE K18

CE	BW	WW	YW	MILK	MWW	API	TI
10.9	1.25	79.9	118.1	17.75	57.65	121.7	76.8



Lot 16 | BT JUST A DREAM H1

BT Just A Dream H1 is a stunning blaze faced half-blood SimAngus female that is sired by the industry leading W/C Loaded Up 1119Y. The dam of this sharp featured April born female is sired by the great GCC Osage 601S. H1 is angular about her front third, neat chested, big ribbed, stout hipped and sound on her feet and legs. An ultra-competitive late spring SimAngus female that is backed by a productive Angus dam.

BT JUST A DREAM H1

TUCKER CATTLE COMPANY

LOT 16

1/2 SM 1/2 AN

ASA: 3776108

DOB: 4/12/20

TATTOO: H1

REMINGTON LOCK N LOAD54U

W/C LOADED UP 1119Y

AUBREYS BLACK BLAZE III

G C C OSAGE 601S

SX3 JUST A DREAM X007

DOUBLE W MISS CINCHA M05

CE	BW	WW	YW	MILK	MWW	API	TI
13.45	-0.3	59.25	87.15	20.5	50.05	123.8	67



RAINS COUNTER EDITION H323

RAINS SIMMENTALS

LOT 17A

5/8 SM 3/8 AN

ASA: 3781643

DOB: 3/3/20

TATTOO: H323

REMINGTONSECRETWEAPON185

DMCC COUNTER ATTACK 8C

CARD FOREVER 61A

DUFF NEW EDITION 6108

RAINS DREAM EDITION 117

BLL MISS ZEIS DREAM S316

CE	BW	WW	YW	MILK	MWW	API	TI
11.8	1	61.4	86.8	18.1	48.7	110.6	64

Lot 17A | RAINS COUNTER EDITION H323



DMCC COUNTER ATTACK 8C

Sire of Lot 17A & 17B



Full Sister successfully shown by the Janke family!

Rains Counter Edition H323 and Rains Counter Edition H343 are flush mate sisters that are sired by the great DMCC Counter Attack 8C sire for Bird and Mueller. H343 is the January prospect that is big footed, stout hipped, and has the futuristic look of quality necessary to make a competitive run as a bred next fall and winter. Rains Counter Edition H323 is a sleek made March born female that is ultra-attractive, smooth made, and soft bodied. The dam of this pair of sisters is a cornerstone in the Rains Simmentals program and traces back to the famed BLL Miss Zeis Dream S316. Sisters to these females are employed by Emersen Petersen, Jamie Janke, Jeremiah Lubben, and Peyton Pribyl. A full sister sells as lot 30... Genetic dependability is key!

Lot 17B | RAINS COUNTER EDITION H343

RAINS COUNTER EDITION H343

RAINS SIMMENTALS

LOT 17B

5/8 SM 3/8 AN

ASA: 3781642

DOB: 1/22/20

TATTOO: H343

REMINGTONSECRETWEAPON185

DMCC COUNTER ATTACK 8C

CARD FOREVER 61A

DUFF NEW EDITION 6108

RAINS DREAM EDITION 117

BLL MISS ZEIS DREAM S316

CE	BW	WW	YW	MILK	MWW	API	TI
11.8	1	61.4	86.8	18.1	48.7	110.6	64



RAINS REFORM H213

RAINS SIMMENTALS

LOT 18

3/4 SM 1/4 AN

ASA: 3781644

DOB: 3/20/20

TATTOO: H213

SC PAY THE PRICE C11

GTWY-REFORM F165

MISS VOLTAGE 537C

DUFF NEW EDITION 6108

RAINS DREAM EDITION E213

BLL MISS ZEIS DREAM S316

CE	BW	WW	YW	MILK	MWW	API	TI
10.3	1.3	66.4	95.35	15.9	49.05	108.7	65.7

Lot 18 | RAINS REFORM H213

Rains Reform H213 is a stout featured three-quarter blood female that is sired by the Rains Simmentals resident herd sire, GTWY Reform F165. Reform is a past high seller from the Gateway Genetics bull sale. H213 is ultra-attractive about her front third, big boned, and backed by an elite cow family that traces to the S316 matriarch.



GTWY-REFORM F165 | SD State Fair Grand Champion Simmental Sire of Lot 18

Lot 19 | HONEY TO BELIEVE H3

Honey To Believe is sired by the great LLSF Pays To Believe and supported by a standout daughter of SVF Steel Force S701. She is big boned, wide hiped, and offers a look of balance and symmetry. An exciting three-quarter blood SimAngus March born prospect.

HONEY TO BELIEVE H3

RAINS SIMMENTALS

LOT 19

3/4 SM 3/16 AN 1/16 CS

ASA: 3748321

DOB: 3/24/20

TATTOO: H3

CNS PAYS TO DREAM T759

LLSF PAYS TO BELIEVE ZU194

LLSF URABABYDOLL U194

SVF STEEL FORCE S701

HONEY SWEETIE 301A

HONEY 702

CE	BW	WW	YW	MILK	MWW	API	TI
10.4	1.3	70.3	101.4	17.2	52.3	101.8	68.6



Lot 20 | RAINS PROFIT LOAD H98

Rains Profit Load H98 is sired by the Rust Mountain View Ranch resident herd sire, Profit Maker, the standout son of the \$400,000 Profit that is backed by the \$114,000 Crysteel Tango. A true showstopper that boasts a balanced look from the side. She is a beautiful blaze faced heifer that has been blessed with premium hair quality and offers a disposition suitable for a first-year showman. She is built for the backdrop!



RAINS BRILLIANT LOAD F98 | Dam of Lot 20

RAINS PROFIT LOAD H98

RAINS SIMMENTALS

LOT 20

3/4 SM 1/4 AN

ASA: 3781641

DOB: 2/6/20

TATTOO: H 98

PROFIT
VCL LKC PROFIT MAKER 604D
 BF MISS CRYSTEEL TANGO
 W/C LOCK N LOAD 1143Y
RAINS BRILLIANT LOAD F98
 RAINS BRILLIANT WIND



VCL LKC PROFIT MAKER 604D | Sire of Lot 20

CE	BW	WW	YW	MILK	MWW	API	TI
9.3	2.6	72	99.6	20.1	55.6	118.6	70.7



Lot 21 | FREEDOM BROKER 201H

Freedom Broker 201H is a standout Percentage SimAngus female that is sired by the tried and true triple crown winning MR HOC Broker. Broker has experienced as much success at every level of competition than any other bull of any other breed over the last decade. The results paint the picture and we firmly believe that this blaze-faced female has the potential to be a major player next summer and throughout the fall and winter. The dam of 201H is a role model half-blood that is sired by the legendary Angus sire, TC Freedom 104.



SWSN PHENOM | Sire of Lot 22

Lot 22 | ROCHE PHENOM 208H

Roche Phenom 208H is sired by SWSN Phenom, the Vision sired stud bred in the Swanson Cattle program. The dam of 208H is sired by The Duke, the resident herd sire at Roche Cattle Company. The Duke is a full brother to the \$70,000 Equity, Profit Maker, and Dagger that are sired by the \$400,000 Profit and backed by the \$114,000 Crysteel Tango. A stout, blaze faced three-quarter blood female that is balanced from the side.

FREEDOM BROKER 201H

KERSTEN & VOGLER

LOT 21

3/4 SM 1/4 AN

ASA: 3781255

DOB: 2/6/20

TATTOO: 201H

SVF STEEL FORCE S701

MR HOC BROKER

JM BF H25

TC FREEDOM 104

ZEIS PERFECTION X012

ZEIS PERFECTION S226

ROCHE PHENOM 208H

VOGLER CATTLE COMPANY

LOT 22

3/4 SM 1/4 AN

ASA: 3782246

DOB: 3/14/20

TATTOO: 208H

MR CCF VISION

SWSN PHENOM

SWSN FACTOR'D DREAM

VCL LKC THE DUKE 633D

ROCHE LADY 845F

330R

CE	BW	WW	YW	MILK	MWW	API	TI
7.8	4	73.1	104.2	16.6	53	88.7	59.8

CE	BW	WW	YW	MILK	MWW	API	TI
9.3	2.4	71.4	104	20.6	56.3	107.5	67.8



Lot 23 | BT BLACK VELVET H11

BT Black Velvet H11 is sired by the \$70,000 VCL LKC Equity 608D. The dam of H11 is an extremely productive, bold ribbed, stout featured daughter of the show ring sire of the early 2000's, Plainview Lutton E102, affectionately known as "Lut". This star headed three-quarter blood is stout boned, big ribbed, and has the functionality of build to become a positive attribute to any operation.



VCL LKC EQUITY 608D
Sire of Lot 23



MR SB LZ F ELY 147E
Sire of Lot 24



Lot 24 | SB/LZF HAVANA 026H

026H boasts a striking presence every time she stops to pose. Sired by the resident half-blood sire at Sisco Bros. and LZ Farms, MR SB LZ F Ely 147E is quickly becoming a viable source to sire high end percentage Simmental cattle. Ely is an own son of Insight and backed by a member of the famed JS Reba cow family. The dam of 026H is sired by the triple-crown winning MR HOC Broker and from the Lucky Maid cow line. A truly unique double-bred half-blood that is built to go the distance when it counts!

BT BLACK VELVET H11

WOLFE CATTLE CO

LOT 23

3/4 SM 1/4 AN

ASA: 3776106

DOB: 2/15/20

TATTOO: H11

PROFIT
VCL LKC EQUITY 608D

BF MISS CRYSTEEL TANGO

PLAINVIEW LUTTON E102

B&R BLACK VELVET Y191

JSF BLACK VELVET

CE	BW	WW	YW	MILK	MWW	API	TI
9.1	2	64.8	91.9	21.2	53.5	103.7	62.4

SB/LZF HAVANA 026H

SISCO BROS. CATTLE CO. & LZ FARMS

LOT 24

1/2 SM 1/2 AN

ASA: 3748603

DOB: 3/3/20

TATTOO: 026H

PVF INSIGHT 0129
MR SB LZ F ELY 147E

JF REBA 736T

MR HOC BROKER

MS SB LUCKY MAID 76D

S B LUCKY MAID 531

CE	BW	WW	YW	MILK	MWW	API	TI
9.6	1.7	65.1	99.9	19.7	52.2	102	63.3



Lot 25 | SB BLACKBIRD 003

SB Blackbird 003 is an exciting January show heifer prospect that is sired by Musgrave Big Sky. The dam of this sharp featured Angus heifer calf is sired by EXAR Upshot 0562B. She offers a balanced number profile to accompany her striking look of balance and quality. A top show heifer prospect that we anticipate making a role model brood cow once she enters production.



SB BLACKBIRD 517
*Donor for Bird Cattle Company
 from the 1119 cow family!*



SB BLACKBIRD 723
*Donor for Kearns Cattle Company
 from the 1119 cow family!*



Lot 26 | SB LZF BLACKBIRD 10

SB LZF Blackbird 10 is sired by the multifaceted PVF Insight 0129 and backed by the influence of DAR Ali's Blackbird 1119, tracing to the breed leading SAV Bismarck 5682 maternally. A sharp featured, neat chested, bold bodied February show heifer that is flexible in her build and offers a poised look of confidence when in motion.

SB BLACKBIRD 003

SISCO BROS. CATTLE CO.

LOT 25

ANGUS
 AAA: 19779581
 DOB: 1/10/20
 TATTOO: 3

CONNELLY EARNAN 076E
MUSGRAVE BIG SKY
 SAV PRIMROSE 7861
 EXAR UPSHOT 0562B
SB BLACKBIRD 117
 DAR ALI'S BLACKBIRD 1119

CE	BW	WW	YW	MILK	MWW
7	2.4	59	104	0.7	0.27

SB LZF BLACKBIRD 10

SISCO BROS. CATTLE CO. & LZ FARMS

LOT 26

ANGUS
 AAA: 19815618
 DOB: 2/5/20
 TATTOO: 10

S A V BRILLIANCE 8077
PVF INSIGHT 0129
 PVF MISSIE 790
 S A V BROADWALK 9276
DAR ALI'S BLACKBIRD 1119
 D A R ALI'S BLACKBIRD 827

CE	BW	WW	YW	MILK	MWW
5	1.8	53	95	0.01	0.93



Lot 27 | SRA RED FUSION KYLA 0866

SRA Red Fusion Kyla 0866 is the lone Red Angus female within the offering, but her phenotype and natural presence certainly warrant attention. Sired by the tried and true, Andras Fusion R236, and backed by a Feddes Shooter bred dam. Fusion is the sire of the 2019 NWSS Grand Champion Bull and Female and continues to be used extensively across all segments of the industry. 0866 is sleek fronted, big footed, stout boned, square hipped, and sets down with accuracy of stride. She is soft haired as an added bonus, with the show ring presence and style necessary to be noticed. A unique sale feature and first time offering from The Event group!

SRA RED FUSION KYLA 0866

TUCKER & SCHWEITZER RED ANGUS

LOT 27

RED ANGUS
RAAA: 4260471
DOB: 2/2/20
TATTOO: 866

ANDRAS IN FOCUS B175
ANDRAS FUSION R236
ANDRAS BELLE B167
FEDDES SHOOTER A76-D243
SRA REDEMPTION 8667
TBS SENSATION 667



DAMAR BARCELONA E067 | Paternal Sister to Lot 27
2019 NWSS Grand Champion Heifer

CE	BW	WW	YW	MILK	MWW
11	-0.3	55	96	0.58	-0.04

The Bred Heifers



Lot 28 | JDA MS FROSTY G710



We initiate the bred female division with a true powerhouse and sale feature half-blood SimGenetic female that is sired by the 2017 Triangle J Ranch high selling bull, TJ Frosty 318E. JDA Ms Frosty G710 is backed by a powerful daughter of Leachman Cadillac L025A. She has been applauded for her stoutness, shape, and genuine build. She is big footed, stout boned, and wide pinned. In addition to her standout phenotype, G710 offers breed leading figures. She ranks top 15% BW, top 10% WW, top 15% YW, top 10% Milk, top 4% MWW, top 5% Doc, and top 20% TI. She was successfully campaigned on several occasions by Chloe Rains, including being selected as the Reserve Supreme Female at the Saline County Fair and Expo. A foundation female that has extreme mating flexibility! *AI BRED 4/5/20 TO THSF LOVER BOY B33 (ASA: 2983443) Offering 1/2 Interest. For more information please contact Cory Rains at (402) 826-1270 to discuss details.*



TJ FROSTY 318E | Sire of Lot 28

JDA MS FROSTY G710

RAINS SIMMENTALS

LOT 28

1/2 SM 3/8 AN 3/32 AR 1/32 CS

ASA: 3579788

DOB: 2/13/19

TATTOO: G710

ACW IRONHIDE 395Y

TJ FROSTY 318E

TJ 58B

LEACHMAN CADILLAC L025A

MISS RILEY E710-OR

W909-OR



THSF LOVER BOY B33

Service Sire to many of the bred females selling!

CE	BW	WW	YW	MILK	MWW	API	TI
12.8	-1.8	86.4	129.3	29.3	72.4	119.7	82.8



DMCC Genuine 11G is a tremendous SimAngus female that is sired by the elite Bird Cattle and Diamond M Cattle Co. herd sire, DMCC Counter Attack 8C. The dam of 11G is FSC1 Erica's Regard B429, the 2015 NWSS Reserve Calf Champion that was bred in the Ferguson Show Cattle program of Ohio. A beautiful baldy female that is balanced from the profile, smooth made, stout hiped, and square at the surface. An exciting bred heifer that is safe in calf to the 2016 NWSS Grand Champion Purebred Simmental Bull, Lover Boy, for a quick return on investment! *AI BRED 7/30/20 TO THSF LOVER BOY B33 (ASA: 2983443) Offering 1/2 Interest. For more information please contact Cory Rains at (402) 826-1270 to discuss details.*



DMCC COUNTER ATTACK 8C | Sire of Lot 29

DMCC GENUINE 11G

RAINS SIMMENTALS

LOT 29

5/8 SM 3/8 AN

ASA: 3606198

DOB: 1/1/19

TATTOO: DMCC 11G

REMINGTONSECRETWEAPON185
DMCC COUNTER ATTACK 8C
 CARD FOREVER 61A
 YARDLEY HIGH REGARD W242
FSC1 ERICAS REGARD B429
 FSC ERICAS LUTTON



FSC1 ERICAS REGARD B429 | Dam of Lot 29

CE	BW	WW	YW	MILK	MWW	API	TI
9.8	1	59.4	86.8	21.6	51.3	103.4	64.4



Lot 30 | RAINS COUTNER EDITON G107

Rains Counter Edition G107 is another stout featured, big footed, good looking daughter of Counter Attack. The dam of G107 is a foundation female in the Rains Simmental program that has made a lasting impression, recording several high sellers and individuals of influence. Progeny of Rains Dream Edition 117 can be found working in top programs across the country. G107 is ultra-complete in her type and kind, offering a bold and maternal rib cage that has facilitated her added fleshing ease and functionality. She sells safe in calf to the late Quantum Leap, a sire of impact that is no longer on the open market... help yourself! *AI BRED 4/5/20 TO HPF QUANTUM LEAP Z952 (ASA: 2649657) ULTRASOUNDED SAFE AI WITH A HEIFER PREGANCY.*

RAINS COUTNER EDITON G107

BY RAINS SIMMENTALS

LOT 30

5/8 SM 3/8 AN

ASA: 3781645

DOB: 2/12/19

TATTOO: G107

REMINGTONSECRETWEAPON185
DMCC COUNTER ATTACK 8C
 CARD FOREVER 61A
 DUFF NEW EDITION 6108
RAINS DREAM EDITION 117
 BLL MISS ZEIS DREAM S316

CE	BW	WW	YW	MILK	MWW	API	TI
11.8	1	61.4	86.8	18.1	48.7	110.6	64



Lot 31 | MISS 912G

Bold, stout, and attractive... the quickest ways to describe the presence and look that Miss 912G offers. She is sired by the \$250,000 SWSN Cash Flow 81E and backed by a productive Angus dam in the Simons program. She is safe in calf to the elite calving ease specialist, Thor, a direct son of the \$200,000 Hammer and \$114,000 Crysteel Tango. A royal pedigree that is sure to enhance any programs bottom line. *AI BRED 6/17/20 TO THOR 503C (ASA: 3009490)*



SWSN CASH FLOW 81E | *Sire of Lot 31 & 32*

Lot 32 | MISS 961G

Miss 961G is another stout, big ribbed, productive daughter of the \$250,000 Cash Flow stud. She is an easy keeping, sound footed, high volume type female that is safe in calf to VCL Foresight, the \$18,000 stud that is now employed by King Cattle Company of Indiana. The resulting calf on board will be a three-quarter blood. *AI BRED 6/21/20 TO VCL FORESIGHT (ASA: 3506652)*

MISS 912G

VOGLER CATTLE COMPANY/SIMON

LOT 31

1/2 SM 1/2 AN

ASA: 3701181

DOB: 3/15/19

TATTOO: 912G

PROFIT
SWSN CASH FLOW 81E
LADY DI

212

CE	BW	WW	YW	MILK	MWW	API	TI
9.9	2.2	71.2	108.9	22.6	58.1	92.2	66.5

MISS 961G

VOGLER CATTLE COMPANY/SIMON

LOT 32

1/2 SM 1/2 AN

ASA: 3701190

DOB: 3/25/19

TATTOO: 961G

PROFIT
SWSN CASH FLOW 81E
LADY DI

961W

CE	BW	WW	YW	MILK	MWW	API	TI
10.6	1.8	68.1	102.4	23.4	57.4	92.3	65.1



Lot 33 | LKCC MISS PERFECT 5G

LKCC Miss Perfect Vision 26D is sired by the full brother to the great MR CCF 20-20 and backed by a productive daughter of the great WAGR Driver 706T. This three-quarter blood female offers exceptional skeletal quality, look, and presence. A high-quality female that was AI bred to the \$400,000 High Caliber... pay attention here! *AI BRED 4/8/20 TO TJ HIGH CALIBER 556B (ASA: 2891465). PE 6/2/20-8/24/20 TO LKCC WHO KNEW 433F (ASA: 3779903).*

LKCC MISS PERFECT 5G

KERSTEN CATTLE

LOT 33

3/4 SM 1/4 AN

ASA: 3781245

DOB: 3/15/19

TATTOO: LKCC5G

MR CCF VISION
PERFECT VISION 26D
 HTP SVF DEW THE STROKE
 WAGR DRIVER 706T
LKCC MISS DRIVER 5C
 5A



PERFECT VISION 26D | Sire of Lot 33

CE	BW	WW	YW	MILK	MWW	API	TI
10.8	2.5	77.7	112.6	19.5	66.7	112.5	70.8

422G, 72G, and 81G are a trio of flush mate sisters that are sired by the \$400,000 Profit and backed by Miss A295, the High Voltage half blood donor at Kersten Cattle Company. This set of flush sisters are big footed, good built females with look and balance. They offer a balanced number profile to accompany their phenotype. 422G and 72G were AI bred to Perfect Vision, the resident herd sire in Gretna, and 81G was AI bred to Pay Off. Lot 34B and 34C were members of the 2020 NWSS Reserve Grand Champion Percentage Females.

The Pedigree for Lots 34A - 34C
3/4 SM 1/8 AN 1/8 CS

WS PILGRIM H182U
PROFIT
WAGR PANARAMA 204Z
SS/PRS HIGH VOLTAGE 244X
MISS A295
295Y



Lot 34A
LKCC
MISS
GENESIS
422G

LKCC MISS GENESIS 422G

KERSTEN CATTLE

LOT 34A

ASA: 3635964
DOB: 3/11/19
TATTOO: LKCC422G

CE	BW	WW	YW	MILK	MWW	API	TI
6.7	4.4	86.7	125.8	21.4	64.7	118.4	80.9

AI BRED 4/8/20 TO PERFECT VISION 26D (ASA: 3251627). PE 6/2/20-8/24/20 TO LKCC WHO KNEW 433F (ASA: 3779903).



Lot 34B
LKCC
MISS
GENESIS
72G

LKCC MISS GENESIS 72G

KERSTEN CATTLE

LOT 34B

ASA: 3635961
DOB: 3/5/19
TATTOO: LKCC72G

CE	BW	WW	YW	MILK	MWW	API	TI
6.9	5.1	87.7	121.9	21.4	65.3	113.6	80

AI BRED 4/5/20 TO PERFECT VISION 26D (ASA: 3251627). PE 6/2/20-8/24/20 TO LKCC WHO KNEW 433F (ASA: 3779903).



Lot 34C
LKCC
MISS
GENESIS
81G

LKCC MISS GENESIS 81G

KERSTEN CATTLE

LOT 34C

ASA: 3635962
DOB: 2/21/19
TATTOO: LKCC81G

CE	BW	WW	YW	MILK	MWW	API	TI
7.6	4.6	89	131.3	21.4	65.9	121.3	85.5

AI BRED 4/9/20 TO C BAR PAY OFF 108Y (ASA: 2595936). PE 6/2/20-8/24/20 TO LKCC WHO KNEW 433F (ASA: 3779903).



**2020 NWSS RESERVE
GRAND CHAMPION
PEN OF THREE**

Lots 34B and 34C were members of the pen!



Lot 35 | VCL MISS PROFIT MAKER 953G

VCL Miss Profit Maker 953G is a standout daughter of the great VCL LKC Profit Maker 604D that is employed at Rust Mountain View Ranch and backed by a powerful half-blood daughter by the triple crown winning MR HOC Broker. She is a stunning blaze faced female that is safe in calf to the six-figure valued SO Remedy 7F, the new and exciting homozygous black and homozygous polled Purebred sire at Hartman Cattle Company. The resulting progeny from this mating will be Purebred. Herd building opportunity on November 28, 2020 in Pleasant Dale, Nebraska! *AI BRED 4/27/20 TO SO REMEDY 7F (ASA: 3419044). SAFE AI*



SO REMEDY 7F | *Service Sire to many of the bred females selling!*

Lot 36 | VCL 948G

VCL 948G is sired by the \$435,000 outcross herd sire, Ruby's Currency 7134E and backed by a stout made member of the Countess tribe that is sired by the \$400,000 Profit. Safe in calf to the great Remedy...Power in the blood! *AI BRED 4/27/20 TO SO REMEDY 7F (ASA: 3419044). SAFE AI*

VCL MISS PROFIT MAKER 953G

VOGLER CATTLE COMPANY

LOT 35

3/4 SM 1/4 AN

ASA: 3597762

DOB: 2/20/19

TATTOO: 953G

PROFIT
VCL LKC PROFIT MAKER 604D
 BF MISS CRYSTEEL TANGO
 MR HOC BROKER
VCL LKC 74G
 402Z

CE	BW	WW	YW	MILK	MWW	API	TI
7.2	3.4	72.7	105.9	20.4	56.7	99.2	66.6

VCL 948G

VOGLER CATTLE COMPANY

LOT 36

PUREBRED SIMMENTAL

ASA: 3747689

DOB: 2/12/19

TATTOO: 948G

WBF SIGNIFICANT B132
RUBY'S CURRENCY 7134E
 RUBYS JILL 035X
 PROFIT
HCCO COUNTESS 105E
 COUNTESS 105Y

CE	BW	WW	YW	MILK	MWW	API	TI
9.25	2.95	84.3	125.8	19.6	61.75	131.5	81.7



Lot 37 | VCL 382G

VCL 382G is a stout boned, long fronted, feminine Purebred daughter of the multiple-time National Champion, LLSF Pays To Believe ZU194 and backed by the great Foxy Lady 1B matron in the Vogler program at Ashland, Nebraska. Foxy Lady 1B has produced several high selling females and sons that are now employed in top programs across the country. She is safe in calf to the breed's newest sensation, SO Remedy 7F. . . the ROI is all inclusive here!
AI BRED 4/27/20 TO SO REMEDY 7F (ASA: 3419044). SAFE AI



KRMS PRIMARY CANDIDATE | Sire of Lot 38

Lot 38 | VCL 383G

VCL 383G is the stout, robust, and three-dimensional daughter of the Triple-Crown winning Primary Candidate. 383G is backed by the influence of the great Foxy Lady 1B. She is a full sister to the past high seller at \$18,000 that sold to the Staab family of Nebraska. Consistency is key. . . pay attention to the cow family here!
AI BRED 4/27/20 TO SO REMEDY 7F (ASA: 3419044). SAFE AI

VCL 382G

VOGLER CATTLE COMPANY

LOT 37

PUREBRED SIMMENTAL

ASA: 3747690
 DOB: 2/10/19
 TATTOO: 382G

CNS PAYS TO DREAM T759
LLSF PAYS TO BELIEVE ZU194
 LLSF URABABYDOLL U194
 MR HOC BROKER
FOXY LADY 1B
 MISS SCSF DEWS PAID

CE	BW	WW	YW	MILK	MWW	API	TI
8.5	4.3	80	118.1	19	58.9	104.6	72.5

VCL 383G

VOGLER CATTLE COMPANY

LOT 38

PUREBRED SIMMENTAL

ASA: 3747686
 DOB: 2/12/19
 TATTOO: 383G

OMF DOUBLE SHOT Z10
KRMS PRIMARY CANDIDATE
 BDK MS BETTER FOUNDATION
 MR HOC BROKER
FOXY LADY 1B
 MISS SCSF DEWS PAID

CE	BW	WW	YW	MILK	MWW	API	TI
7.1	4.4	76.2	114	21	59.1	106.5	69.2



Lot 39 | VCL MISS FORTUNE 911G

VCL Miss Fortune 911G is sired by the \$185,000 ACLL Fortune 393D, a direct son of the \$200,000 Hammer and \$100,000 Firefly. The dam of 911G is a powerful Driver half-blood cow with extreme udder quality and mass. 911G is a moderate framed, stout bodied, big hipped three-quarter blood that is safe in calf to Remedy... big time potential here! *AI BRED 4/27/20 TO SO REMEDY 7F (ASA: 3419044). SAFE AI*

VCL MISS FORTUNE 911G

VOGLER CATTLE COMPANY

LOT 39

3/4 SM 3/16 AN 1/16 CS

ASA: 3597760

DOB: 1/12/19

TATTOO: 911G

MR TR HAMMER 308A ET

ACLL FORTUNE 393D

FIREFLY 311A

WAGR DRIVER 706T

MISS A036

036Y

CE	BW	WW	YW	MILK	MWW	API	TI
9.2	1.4	74.6	109.3	19.8	57	106.9	72.6

RAINS IRON JUDGE G282

RAINS SIMMENTALS

LOT 40

ASA: 3793685
DOB: 2/5/19
TATTOO: G282

CCR COWBOY CUT 5048Z
SFG THE JUDGE D633
SFG QUEEN B01
ACW IRONHIDE 395Y
RAINS IRONHIDE E282
RAINS GUNSLINGER C282

CE	BW	WW	YW	MILK	MWW	API	TI
11.3	0.7	85.1	130.9	21.9	64	132.3	80.7

AI BRED 4/6/20 TO THSF LOVER BOY B33 (ASA: 2983443)



Lot 40
RAINS IRON
JUDGE 282

G282 is a moderate framed, smooth outlined blaze faced daughter of the breed leading stud produced in the Sunflower Genetics program, SFG The Judge D633. The dam of this attractive female combines the influence of Gunslinger and Ironhide. She sells safe to the National Western Champion, Lover Boy!

VCL MISS JUDGE 904G

VOGLER CATTLE COMPANY

LOT 41

3/4 SM 1/4 AN

ASA: 3781374
DOB: 1/10/19
TATTOO: 904G

CCR COWBOY CUT 5048Z
SFG THE JUDGE D633
SFG QUEEN B01
MR CCF VISION
VCL 762E
102

CE	BW	WW	YW	MILK	MWW	API	TI
10	1.8	89.7	135.4	22.4	75.7	125.4	81.3

AI BRED 4/27/20 TO SO REMEDY 7F (ASA: 3419044). SAFE AI



Lot 41
VCL MISS
JUDGE 904G

VCL Miss Judge 904G is a standout three-quarter blood brood cow prospect that is backed by a top two-year-old Vision daughter that did a standout job during her rookie season of production. 904G is stout, wide based, thick topped, and big hipped... a true power cow! She charts top 5% WW, top 10% YW, top 15% ADG, top 15% Doc, and top 15% TI. She sells safe to Remedy with a Purebred calf on board!

KERSTEN 113G

KERSTEN CATTLE

LOT 42

ANGUS
AAA: PENDING
DOB: 2/6/19
TATTOO: 113G

G A R GRID MAKER
S A V BISMARCK 5682
S A V ABIGALE 0451
COLBURN PRIMO 5153
WEAVER 7113E
PVF WINDFALL/LAZY H BAR 5001

CE	BW	WW	YW	MILK	MWW	\$B	\$C
12	0	52	88	21	17	107	203

AI BRED 4/9/20 TO K BAR D JOE DIRT 20C (AAA: 17856509). PE 6/2/20-7/6/20 TO LKCC WHO KNEW 433F (ASA: 3779903).



Lot 42
KERSTEN 113G

Kersten 113G is the lone Angus bred heifer in the 2020 offering at The Event. She is sired by the sensation SAV Bismarck 5682 and backed by a stout and productive young female bred in the Weaver program. She traces to the legendary Lazy H Bar 5001 matriarch, a female that has wrote her own chapter in the history books. An exciting Angus female straight from the heart of the small and elite Angus division at Kersten Cattle Company. Hang your hat on the cow family that supports 113G.



Lot 200A & 200B | SO REMEDY 7F

SO Remedy 7F is the exciting NEW homozygous black and homozygous polled outcross Purebred Simmental sire. Extreme look, presence, style, and feature. A truly elite option to incorporate into your next breeding decision.



Lot 201A & 201B | JBSF BERWICK 41F

JBSF Berwick 41F topped the 2020 Embryos on Snow sale in Denver commanding \$109,000 for one-third semen interest. He is sired by Legendary and backed by a standout daughter of the great NWSS Grand Champion, Wheelman. He is massive in his body shape, big footed, wide based, and incredible in his joint work...Power in the blood!

**LOT
200A**

SO REMEDY 7F

OFFERING 2 UNITS OF CONVENTIONAL SEMEN

**LOT
200B**

SO REMEDY 7F

OFFERING 2 UNITS OF CONVENTIONAL SEMEN

Semen Lot

PUREBRED SIMMENTAL

ASA: 3419044

TUCKER CATTLE COMPANY

LLSF UPRISING Z925

HPF/HILL UPRISING C104

RP/MP RIGHT TO LOVE 015U

HPF QUANTUM LEAP Z952

B&K CREAM SODA 8D

HPF CREAM SODA A901

CE	BW	WW	YW	MILK	MWW	API	TI
12.2	1.6	84.9	131.4	22.8	65.2	116.2	77.9

**LOT
201A**

JBSF BERWICK 41F

OFFERING 2 UNITS OF CONVENTIONAL SEMEN

**LOT
201B**

JBSF BERWICK 41F

OFFERING 2 UNITS OF CONVENTIONAL SEMEN

Semen Lot

PUREBRED SIMMENTAL

ASA: 3462584

TUCKER CATTLE COMPANY

HARKERS ICON

ROCKING P LEGENDARY C918

RP/MP VALENTINE 127X

FBFS WHEEL MAN 649W

JBSF 402B

SLG FANTASIA 66Z

CE	BW	WW	YW	MILK	MWW	API	TI
6	5.3	80	122.7	18.8	58.7	102.6	71.1



Lot 202A & 202B | W/C FORT KNOX 609F

W/C Fort Knox 609F topped the 2019 Werning Cattle Company bull sale commanding \$180,000 to a progressive group of breeders from across North America. Fort Knox is an extremely unique three-quarter blood SimAngus bull with breed enhancing qualities. Pay attention here!



Lot 203A & 203B | TL LEDGER

TL Ledger is the \$250,000 son of Profit that is backed by the Miss Star Above matron. Ledger is a maternal brother to the American Royal and NAILE Grand Champion, TL Bottomline. Watch for Ledger progeny to continue to make a substantial impact on the business!

**LOT
202A**

W/C FORT KNOX 609F
OFFERING 2 UNITS OF CONVENTIONAL SEMEN

**LOT
202B**

W/C FORT KNOX 609F
OFFERING 2 UNITS OF CONVENTIONAL SEMEN

Semen Lot

3/4 SM 1/4 AN

ASA: 3499385

TUCKER CATTLE COMPANY

W/C LOADED UP 1119Y
W/C BANKROLL 811D
MISS WERNING KP 8543U
W/C EXECUTIVE ORDER 8543B
K-LER DOLLY'S QUEEN 609D
GW MISS GPRD 028X

CE	BW	WW	YW	MILK	MWW	API	TI
11.9	0.6	89.7	133.6	32.5	77.3	144.4	92.1

**LOT
203A**

TL LEDGER
OFFERING 3 UNITS OF CONVENTIONAL SEMEN

**LOT
203B**

TL LEDGER
OFFERING 3 UNITS OF CONVENTIONAL SEMEN

Semen Lot

PUREBRED SIMMENTAL

ASA: 3240219

TUCKER CATTLE COMPANY

WS PILGRIM H182U
PROFIT
WAGR PANARAMA 204Z
FLYING B CUT ABOVE
MISS STAR ABOVE
MISS STAR BRIGHT

CE	BW	WW	YW	MILK	MWW	API	TI
9.5	2.3	69.3	98.8	23.4	58	112.9	69.1



Lot 204 | WS PILGRIM H182U

WS Pilgrim H182U is now deceased. Limit semen is available, and it becomes more difficult to locate with each passing season. Pilgrim is the sire of the \$400,000 Profit. There is no doubt he has left a BIG impact on the business.



Lot 205 | ACLL FORTUNE 393D

ACLL Fortune 393D is a royally bred bull with a bright future. He's a result of the Hammer x Pilgrim cross that works so well. His dam is the great Firefly female that sold for \$100,000 in the fall 2013 sale and of course his granddam sold in the 2011 fall sale for \$33,000. He'll continue the Hammer line of performance with eye-appeal.

LOT 204

WS PILGRIM H182U

OFFERING 2 UNITS OF SEXED FEMALE SEMEN

Semen Lot

PUREBRED SIMMENTAL

ASA: 2485318

TUCKER CATTLE COMPANY

NICHOLS LEGACY G151
CNS DREAM ON L186
 CNS SHEEZA DREAM K107W
 ELLINGSON BLACKPERFECTOR
WS MARLA 276M
 GW MISS PASQUE 651F

LOT 205

ACLL FORTUNE 393D

OFFERING 4 UNITS OF CONVENTIONAL SEMEN

Semen Lot

PUREBRED SIMMENTAL

ASA: 3190116

VOGLER CATTLE COMPANY

MR NLC UPGRADE U8676
TR MR HAMMER 308A ET
 SVF/HS EXPECTING A DREAM
 WS PILGRIM H182U
FIREFLY 311A
 BF MISS CRYSTEEL TANGO

CE	BW	WW	YW	MILK	MWW	API	TI
11.8	3.3	75.3	95.2	20.3	57.9	111	73.5

CE	BW	WW	YW	MILK	MWW	API	TI
7	1.9	80.1	116.5	18.4	58.4	99.2	74.5

Power in the Blood



Lot 206A & 206B | RUBY`S CURRENCY 7134E

Ruby's Currency 7134E is the outcross herd sire that is owned by Freking. He commanded a record setting \$435,000 in 2018 and continues to make an impact on the breed. A son sold in 2020 for \$350,000 to Dotted K Genetics of Texas.



Lot 207 | SS/PRS HIGH VOLTAGE 244X

High Voltage's dam is the great Cottontail donor female at Sanders Ranch. She is a granddaughter of H25, the dam of Broker. His calving ease numbers are very impressive, yet he retains tremendous shape and thickness with excellent performance stats. He was Grand Champion at the American Royal the only time shown. The first daughters sold by him in 2013 averaged \$10,000. His daughters are good brood cows and highly valued in many herds.

LOT 206A RUBY`S CURRENCY 7134E
OFFERING 3 UNITS OF CONVENTIONAL SEMEN

LOT 206B RUBY`S CURRENCY 7134E
OFFERING 3 UNITS OF CONVENTIONAL SEMEN.

Semen Lot

PUREBRED SIMMENTAL

ASA: 3282185

TUCKER CATTLE COMPANY

GW-WBF SUBSTANCE 820Y

WBF SIGNIFICANT B132

WBF HEBE X376

HTP-SVF IN DEW TIME

RUBYS JILL 035X

RUBYS JILL 815U

CE	BW	WW	YW	MILK	MWW	API	TI
10.9	1.9	97.1	150.2	16.7	65.2	144.9	91.6

LOT 207 SS/PRS HIGH VOLTAGE 244X
OFFERING 4 UNITS OF CONVENTIONAL SEMEN

Semen Lot

PUREBRED SIMMENTAL

ASA: 2571740

TUCKER CATTLE COMPANY

CNS DREAM ON L186

HTP/SVF DURACELL T52

HTP SVF HONEYDEW

GWS EBONYS TRADEMARK 6N

KENCO MILEY COTTONTAIL

JM DICE-H25-L24

CE	BW	WW	YW	MILK	MWW	API	TI
14.6	0.7	83.8	107.7	16.7	58.6	125.7	81.6



Lot 208 | HILB ORACLE C033R

Oracle is a proven sire of major show winners, including the 2018 NAILE and 2019 National Western Grand Champion Simmental Bull. He consistently stamps cattle with extra extension and body in a flawless design profile that captivates judges. Oracle is Purebred, Homozygous Black, Homozygous Polled. Oracle sold for \$52,000 in October of 2020 in the Badger Creek Ranch Dispersal Sale.



Lot 209A & 209B | TJ HIGH CALIBRE 556B

High Calibre is a rare one in the Simmental breed. He is a truly outstanding, sound made individual with a moderate birth weight, excellent weaning and yearling performance and balanced EPD's. His daughters are quickly becoming the role model brood cows in some of the top programs in North America. Pay attention here!

LOT 208

HILB ORACLE C033R

OFFERING 2 UNITS OF SEXED FEMALE SEMEN.

Semen Lot

PUREBRED SIMMENTAL

ASA: 2993610

TUCKER CATTLE COMPANY

HEADS UP 20X ET
LLSF UPRISING Z925
 LLSF UNTOUCHABLE U925
 SS GOLDMINE L42
SS BABYS BREATH P035
 SVF BREATH TAKER J130

CE	BW	WW	YW	MILK	MWW	API	TI
10.7	2.1	83.7	114.2	21	62.8	121.7	78.4

LOT 209A

TJ HIGH CALIBRE 556B

OFFERING 5 UNITS OF CONVENTIONAL SEMEN.

LOT 209B

TJ HIGH CALIBRE 556B

OFFERING 5 UNITS OF CONVENTIONAL SEMEN.

Semen Lot

PUREBRED SIMMENTAL

ASA: 2891465

VOGLER CATTLE COMPANY

MR NLC UPGRADE U8676
MCM TOP GRADE 018X
 MCM 513R
 WELSHS DEW IT RIGHT067T
PRS LADY DONE RIGHT W214
 SC SHOAL CREEK LADY T90

CE	BW	WW	YW	MILK	MWW	API	TI
9.9	2.1	96.4	155.7	36.4	84.5	165.1	97.5



BF MISS CRYPEL TANGO

Lot 300 & 301 Donor

LOT 300 FORTUNE X CRYPEL TANGO
OFFERING (3) THREE NON-SEXED IVF EMBRYOS

Embryo Lot

PUREBRED SIMMENTAL MATING

Guaranteeing 1 Pregnancy if Transferred
by a Certified Embryologist.

VOGLER CATTLE COMPANY

TNGL GRAND FORTUNE Z467
TNGL OBR FORTUNE 500C
TNGL AWE STRUCK Y417
SVF STEEL FORCE S701
BF MISS CRYPEL TANGO
LLSFTANGO T194



TNGL OBR FORTUNE 500C | *Sire of Lot 300 Embryos*

CE	BW	WW	YW	MILK	MWW	API	TI
10.85	0.6	66.45	92.7	20.45	53.7	117.7	66.8



DIAMOND 676D | Full Sister of Lot 301 Embryos

LOT 301 MILE HIGH X CRYSTEEL TANGO

OFFERING (3) THREE NON-SEXED IVF EMBRYOS

Embryo Lot

PUREBRED SIMMENTAL MATING

Guaranteeing 1 Pregnancy if Transferred by a Certified Embryologist.

VOGLER CATTLE COMPANY

SVF/NJC BUILT RIGHT N48

KRIZ/SVF MILE HIGH

JAUER841ANCHOR 551 1202

SVF STEEL FORCE S701

BF MISS CRYSTEEL TANGO

LLSF TANGO T194

CE	BW	WW	YW	MILK	MWW	API	TI
10	2.05	67.95	89.05	19.7	53.65	89.8	59.7



KCC1 SWC HARMONY 847H | \$60,000 heifer sired by Right Time



LLSF PAYS TO BELIEVE ZU194 | Sire of Lot 303 Embryos

LOT 302 **RIGHT TIME X FOXY LADY**
OFFERING (3) THREE NON-SEXED IVF EMBRYOS

Embryo Lot

PUREBRED SIMMENTAL MATING
Guaranteeing 1 Pregnancy if Transferred
by a Certified Embryologist.
VOGLER CATTLE COMPANY

WELSHS DEW IT RIGHT067T
ES RIGHT TIME FA110-4
ES A110
MR HOC BROKER
FOXY LADY 1B
MISS SCSF DEWS PAID

CE	BW	WW	YW	MILK	MWW	API	TI
9.95	3.6	82.1	122.2	20.9	61.95	114.5	72.4

LOT 303 **PAYS TO BELIEVE X FOXY LADY**
OFFERING (4) FOUR NON-SEXED CONVENTIONAL EMBRYOS

Embryo Lot

PUREBRED SIMMENTAL MATING
No Guarantee. Buyer will pay 3 x \$ and the
Fourth Embryo will be complimentary
VOGLER CATTLE COMPANY

CNS PAYS TO DREAM T759
LLSF PAYS TO BELIEVE ZU194
LLSF URABABYDOLL U194
MR HOC BROKER
FOXY LADY 1B
MISS SCSF DEWS PAID

CE	BW	WW	YW	MILK	MWW	API	TI
8.6	4.25	80.05	118.25	20.25	60.2	103	71

Power in the Blood



VCL FARRAH 803F
 \$18,000 Maternal sister to Lot 302,
 303, and 304 Embryos

**LOT
304**

MONOPOLY X FOXY LADY

OFFERING (4) FOUR NON-SEXED CONVENTIONAL EMBRYOS

Embryo Lot

1/2 SM / LOW CHI MATING

No Guarantee. Buyer will pay 3 x \$ and the
 Fourth Embryo will be complimentary

VOGLER CATTLE COMPANY

HEAT WAVE
MONOPOLY
 W T F RUTH MEDINA
 MR HOC BROKER
FOXY LADY 1B
 MISS SCSF DEWS PAID

CE	BW	WW	YW	MILK	MWW	API	TI
5.2	5.05	59.45	91.05	9.95	39.65	76.2	52



MONOPOLY | Sire of Lot 304 Embryos



*5th Overall Percentage Female
2019 AJSA Summer Classic
Congratulations Caitlyn Skiles!*



*10th Overall Purebred Female
2018 AJSA Summer Classic
Congratulations Brecken Shipman!*



*3rd Overall Purebred Bred & Owned
2016 AJSA Summer Classic
Congratulations Stephanie Kersten!*



*5th Overall Percentage Female
2017 AJSA Summer Classic
Congratulations Brecken Shipman!*



*TKCC Dolly 49C was shown successfully by Carly Rains
throughout the state of Nebraska.
Owned by Rains Simmentals & Bird Cattle Company*



*The High Selling Bred Female in the 2017 Event Sale
Owned by Double Bar D Farms*



*Profit Maker was the high selling member of the 2017
Reserve Grand Champion Pen at the NWSS!
Owned by Rust Mountain View Ranch*



*Dagger is sired by Profit and backed
by the \$114,000 Crysteel.
Owned by Double Bar D Farms*

OUR CONTINUOUS GOAL IS

Your Success

Watch the Sale Live Online...



View the sale from your phone, tablet, or desktop computer and bid with confidence! Visit www.CCI.live for complete sale information and online registration. If this is your first time to CCI.live, visit the web page and get approved for bidding at least three hours prior to sale time. With good internet speeds you can enjoy the sale from any location and bid with confidence.

CCI.LIVE

ONLINE BIDDING - Catalog - Videos - Sale Order

Elanco

IMMUNITY FASTER THAN YOU CAN SAY MANNHEIMIA HAEM

...olytica, the leading cause of BRD.¹

NUPLURA® PH is the fastest *M. haemolytica* prevention on the market with protective immunity within 10 days of vaccination.

And it's not just fast. NUPLURA PH is also incredibly gentle² on cattle and proven safe for use in calves as young as 28 days.

And when fast meets smooth, you meet your goals.

Elanco

NUPLURA® PH

TM

To learn more about fast and smooth BRD prevention, contact your herd health veterinarian, Elanco representative or visit NUPLURA.COM

¹Richey EJ. *Pasteurella* disease in beef cattle. Institute of Food and Agricultural Sciences Publication VM-63, University of Florida.

²Elanco Animal Health. Data on file.

NUPLURA, Elanco and the diagonal bar logo are trademarks of Elanco or its affiliates.

© 2020 Elanco. PM-US-20-1668

*I*NNOVATION
AgMarketing, LLC

PO Box Z
De Soto, KS 66018

Presorted
First Class
US Postage
PAID
SlateGroup

