

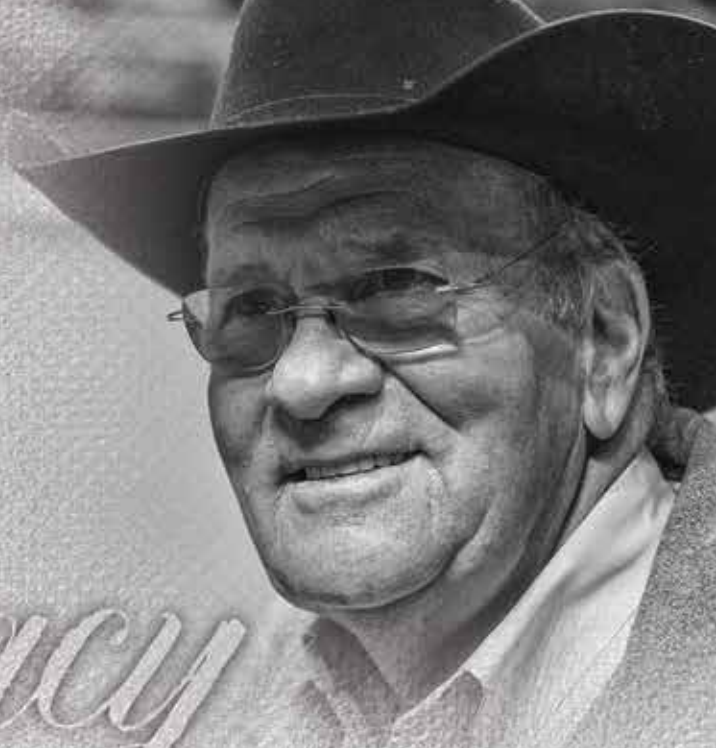

Legacy



ONLINE ONLY

The Show Prospect Sale and
TOTAL MATURE COW HERD
DISPERSAL MAY 1, 2023



AMERICAN
STOCKMAN

Compass
Minerals

Presented By



STOCK SHOW
SEC





Join CCI.live Online for the Sale!

*The best, the fastest and most comprehensive
online marketing & bidding tool!*

BUYERS NOTE, you do not need an account or to login to watch the sale but you must have a validated account to bid.

Viewed Around the World!

**SALE CATALOG, VIDEOS,
and LIVE BROADCAST...**
all at your fingertips from the sale page
at www.CCI.live! Watch sales live weekly!



www.CCI.live
(405) 400-9505 Text or Call - schedule@cci.live
Find us on the App Store and Google Play
Over 35 years in livestock marketing!

MAY 1, 2023 | 7:00 PM CDT

Online Only - Extended bidding begins at 7:00 pm





Proven
Donors & Herd Sires

Show
Heifer & Sire Prospects

Productive Young

Cows
**90+ embryos from the
best cows in the
Program**

**400+ units of elite
Semen**



JCL RED ANGUS - WELCH, OKLAHOMA
CHERYL LINTICUM: 830-431-1859
EMAIL: CLLF6@HOTMAIL.COM
TRYCEN KING, HERDSMAN: 918-244-4613



SALE MANAGEMENT BY
GRAHAM BLAGG: 530-913-6418
INNOVATIONAGMARKETING.COM



View the videos and offering online!



LOT 1
JCL FIRE N ICE



The matriarch of JCL Red Angus, there is no denying the influence that JCL Fire N Ice has had during her production career. A picture perfect udder design that is further complimented by overwhelming body mass and dimension. However, it is her skeletal integrity that elevates her to a league of her own! Countless maternal sibs to this female have been past high sellers for the JCL program, with several National division winners that have now become individuals of influence within their respective programs. She is a full sister to JCL Ice Queen 912G, the \$17,200 high selling female in the JCL Red Angus Fall 2022 Sale. JCL Ice Storm 805F is also a full brother to JCL Fire N Ice, one of the most popular bulls ever campaigned by the program. The influence of the legendary “Jade” has been nothing short if incredible. Maternal sibs would also include the National Division Champion, JCL Frio 101J, as well as JCL Bandito 909G. The legacy that “Jade” will leave on the Red Angus breed will remain everlasting! Here is your chance to acquire what some of the most astute cattlemen in the business consider to be the greatest daughter of “Jade” in existence – Bid with confidence here! **Pasture exposed to JCL POLO 12/31/22-1/31/23. Veterinarian Confirmed Safe on 4/6/23.**



JCL ICE QUEEN 912G
Full Sister to Lot 1



JCL ICE STORM 805F
Full Brother to Lot 1



JCL FRIO 101J
Maternal Brother to Lot 1

Lot
1

JCL FIRE N ICE

DONOR

DOB: 1/17/18 Reg: 3927449 100% AR

RED SIX MILE SAKIC 832S WPRA LEGACY A-314
PZC TMAS FIRESTORM 1800 ET X **RED LAZY MC LORIN 168D**
GT CITA 4060 RED LAZY MC LORIN 46X

Pro S	HB	GM	CED	BW	WW	YW	Milk	CEM	Stay	Marb	CW	REA
67	61	7	10	-0.5	57	85	27	6	16	0.23	10	-0.06

JCL BANDITO 909G
Maternal Brother to Lot 1





JCL POLO
Sire of Lots 2A-2C Embryos

Lot
2A
EMBRYOS

3 NON SEXED EMBRYOS

Sire 4331181 | Dam 3533673 100% AR

The Mating for Lot 2A - 2C

Sire: JCL POLO X Dam: RED LAZY MC LORIN 168D

Pro S	HB	GM	CED	BW	WW	YW	Milk	CEM	Stay	Marb	CW	REA
73	61	12	13	-0.7	48	74	25	6	17	0.2	15	-0.04

Lot
2B
EMBRYOS

3 NON SEXED EMBRYOS

Sire 4331181 | Dam 3533673 100% AR

Lot
2C
EMBRYOS

3 NON SEXED EMBRYOS

Sire 4331181 | Dam 3533673 100% AR

Here is your chance to acquire embryos direct from the source! Only in a dispersal sale setting do embryos of this caliber come available for sale. The first mating from the legendary "Jade" is sired by the 2022 National Champion Red Angus Bull, JCL Polo! These embryos will result in three-quarter sibs to the very popular JCL Jackie-O, a female that was campaigned to countless victories by the Johnson family of Texas. This set of embryos should make for a quick and very lucrative ROI!





KJHT POWER TAKE OFF
Sire of Lot 3 Embryos

Lot
3
EMBRYOS **3 SEXED FEMALE EMBRYOS**

Sire 3525459 | Dam 3533673 100% AR

Sire: KJHT POWER TAKE OFF X Dam: RED LAZY MC LORIN 168D

Pro S	HB	GM	CED	BW	WW	YW	Milk	CEM	Stay	Marb	CW	REA
53	36	17	12	0.6	58	92	28	5	14	0.14	26	0.03

A single set of *FULL SIB* embryos to JCL Jackie-O, the many time champion for the Johnson family! This mating has proven to be one of the most consistent from "Jade" year after year. If you're looking to purchase a set of embryos that will put your program on the fast track to success – look no further!

Lot
4
EMBRYOS **3 SEXED FEMALE EMBRYOS**

Sire 4302203 | Dam 3533673 100% AR

Sire: WEBR RED REVIVAL 78H X Dam: RED LAZY MC LORIN 168D

Pro S	HB	GM	CED	BW	WW	YW	Milk	CEM	Stay	Marb	CW	REA
82	38	44	11	-0.3	64	101	26	6	14	0.41	37	0.25

This is a mating that we believe has the chance to ring the bell! Sired by the now deceased WEBR Red Revival 78H, the \$47,500 high selling bull from the 2021 Weber Land & Cattle Red Angus Bull Sale that was selected by Bayou Creek Ranch. This mating is destined to yield cattle with an elite look of quality and style!



WEBR RED REVIVAL 78H
Sire of Lot 4 Embryos

The Mating for Lot 5A - 5C

Sire: PIE ONE OF A KIND 352 X Dam: RED LAZY MC LORIN 168D

Pro S	HB	GM	CED	BW	WW	YW	Milk	CEM	Stay	Marb	CW	REA
72	40	32	11	-1.3	74	118	26	8	12	0.25	38	0.22

Looking to raise the next cornerstone donor dam for your program? Then pay close attention to this mating! Sired by the tried and true PIE One Of A Kind 352, this mating from the great "Jade" has the maternal strength and consistency to produce the type and kind of females that you can build an entire program around. This mating has tremendous upside – don't miss out!



PIE ONE OF A KIND 352
Sire of Lot 5A-5C Embryos

Lot
5A
EMBRYOS **3 SEXED FEMALE EMBRYOS**

Sire 1651711 | Dam 3533673 100% AR

Lot
5B
EMBRYOS **3 SEXED FEMALE EMBRYOS**

Sire 1651711 | Dam 3533673 100% AR

Lot
5C
EMBRYOS **4 SEXED FEMALE EMBRYOS**

Sire 1651711 | Dam 3533673 100% AR



LOT 6
JCL MOLLY 03H



JCL FIRE N ICE
Dam of Lots 6-10



JCL MOLLY 03H
2021 Cattlemen's Congress Division Champion

Lot
6
DONOR

JCL MOLLY 03H

DOB: 1/12/20 Reg: 4249140 100% AR

RED RINGSTEAD KARGO 215U

TWG TANGO 156D

DAMAR THORA Y156

PZC TMAS FIRESTORM 1800 ET

JCL FIRE N ICE

RED LAZY MC LORIN 168D

Pro S	HB	GM	CED	BW	WW	YW	Milk	CEM	Stay	Marb	CW	REA
77	56	21	13	-1.2	64	103	24	7	18	0.16	23	0.23

*JCL Molly 03H defines maternal excellence in every single way! A true brood cow that is unmatched in terms of body mass and capacity, with the feminine look of quality from the profile that we can all appreciate. This beauty is owned with Jake Hudson and was a division winner at the 2021 Cattlemen's Congress in Oklahoma City. If you're searching for a donor dam that will take your program to the next level – then step right up, this female has the capabilities to catapult any breeding program forward! **Pasture exposed to JCL POLO 12/1/22-2/28/23. Veterinarian Confirmed Safe on 4/6/23.***

THE LORIN COW FAMILY



LOT 7
JCL GOLLY 031H



JCL POLLY
Full Sister to Lots 6-8



TWG TANGO 156D
Sire of Lot 8



JCL DOLLY 036H
Full Sister to Lots 6-8

Lot
7
COW

JCL GOLLY 031H

DOB: 10/1/20 Reg: 4388431 100% AR

RED RINGSTEAD KARGO 215U PZC TMAS FIRESTORM 1800 ET
TWG TANGO 156D X **JCL FIRE N ICE**
DAMAR THORA Y156 RED LAZY MC LORIN 168D

Pro S	HB	GM	CED	BW	WW	YW	Milk	CEM	Stay	Marb	CW	REA
71	68	3	15	-3	53	79	24	8	20	0.17	12	0.03

JCL Golly 031H is a fall born full sister to JCL Molly 03H, as well as JCL Polly 01H who was campaigned to several victories across the state of Nebraska for Kyler Plugge and his family. JCL Polly 01H was Reserve Supreme Champion at the 2021 NE State Fair, as well as the 2021 Aksarben Reserve Grand Champion Red Angus. The TWG Tango 156D sired females have entered production with textbook udder quality, unmatched maternal strength, and a low input and productive body style. Another young female in the prime of her life that sells safe in calf to the National Champion, JCL Polo! Pasture exposed to JCL POLO 8/1/22-9/30/23. Veterinarian Confirmed Safe on 4/6/23.

Lot
8
COW

JCL TOLLY 034H

DOB: 10/13/20 Reg: 4388435 100% AR

RED RINGSTEAD KARGO 215U PZC TMAS FIRESTORM 1800 ET
TWG TANGO 156D X **JCL FIRE N ICE**
DAMAR THORA Y156 RED LAZY MC LORIN 168D

Pro S	HB	GM	CED	BW	WW	YW	Milk	CEM	Stay	Marb	CW	REA
70	67	3	15	-3	53	79	24	8	20	0.17	12	0.02

JCL Tolly 034H is another fall born sister to the dynamic trio that sold in the Fall of 2020 known as "Polly", "Molly", and "Jolly"! Not only does this female offer the signature brood cow look that JCL Fire N Ice stamps all of her progeny with, but she further supports her phenotype with a balanced number profile. She offers an elite combination of calving ease with breed leading Stayability. These TWG Tango 156D daughters have the credentials to be valuable property – don't miss out! Pasture exposed to JCL POLO 12/1/22-2/1/23. Veterinarian Confirmed Safe on 4/6/23.

THE LORIN COW FAMILY



LOT 9
JCL NITA 121J

JCL Nita 121J is another direct daughter of JCL Fire N Ice, the donor that sells as Lot 1. She is sired by the popular \$80,000 Duff Red Bear 18154, one of the greatest Mann Red Box 55C sons to ever surface. 121J is a carbon copy of her dam, offering a beautiful profile with a surplus of body and capacity. We love the silhouette that this female offers from the side, while still remaining three-dimensional and robust from behind. She has a striking March born heifer calf at side that is sired by the National Champion, JCL Polo!



DUFF RED BEAR 18154
Sire of Lot 9



LOT 10
JCL SANDRA DEE

A fall born show heifer prospect from the legendary JCL Fire N Ice that is sired by the \$25,000 PIE Milestone 9713. She is one that has to be admired for the extra body, bone, and substance that she brings to the table. A feminine featured female that is long fronted, smooth shouldered, and long sided. We anticipate this female to be a force as a heavy bred, and her lineage suggests she will continue to get better every day of her life. The chances of owning a direct daughter of JCL Fire N Ice are become slim, invest in the future of your breeding program with this genetic masterpiece!



PIE MILESTONE 9713
Sire of Lot 10

Lot
9
JCL NITA 121J

COW & CALF DOB: 4/8/21 Reg: 4446465 100% AR

MANN RED BOX 55C PZC TMAS FIRESTORM 1800 ET
DUFF RED BEAR 18154 X **JCL FIRE N ICE**
RED CC PANTERA 20A RED LAZY MC LORIN 168D

Pro S	HB	GM	CED	BW	WW	YW	Milk	CEM	Stay	Marb	CW	REA
58	48	10	13	-2.3	57	86	26	8	14	0.25	13	-0.01

LOT 9A: HEIFER CALF BORN 3/2/23. SIRED BY JCL POLO.

Lot
10
JCL SANDRA DEE

FALL OPEN DOB: 10/30/22 Reg: 4732847 100% AR

PIE ONE OF A KIND 352 PZC TMAS FIRESTORM 1800 ET
PIE MILESTONE 9713 X **JCL FIRE N ICE**
BIEBER TILLY 399W RED LAZY MC LORIN 168D

Pro S	HB	GM	CED	BW	WW	YW	Milk	CEM	Stay	Marb	CW	REA
57	47	10	9	-0.9	70	107	27	6	15	0.27	18	0.06

THE LORIN COW FAMILY

LOT 11
JCL JACKIE 812F



JCL JACKIE-O
Maternal Sister to Lot 11



JCL COVER GIRL 138J
Daughter of Lot 11

Lot
11

DONOR

JCL JACKIE 812F

DOB: 4/18/18 Reg: 3936913 100% AR

LJC MISSION STATEMENT P27

WPRA LEGACY A-314

SILVEIRAS MISSION NEXUS 1378

X RED LAZY MC LORIN 168D

SILVEIRAS DAORV 8399

RED LAZY MC LORIN 46X

Pro S	HB	GM	CED	BW	WW	YW	Milk	CEM	Stay	Marb	CW	REA
63	32	31	13	-2.4	64	104	23	7	11	0.38	21	0.07

JCL Jackie 812F has secured her place as one of the most consistent producing "Jade" daughters in existence, and the track record that follow her certainly confirms! This beauty is the dam of JCL Jaqueline 017 owned by Wyatt St. John, JCL Jaquie 014 owned by Gray Bradfield, JCL Lucy owned by Olivia Scribner, JCL Coco 134J owned by Belle Watje, and JCL Cover Girl 138J owned by Landon Voge. Her progeny list is consistent with daughters commanding \$35,000, \$21,000, \$15,000, and several others from \$5,000-\$10,000. A direct daughter of the legendary Silveiras Mission Nexus 1378, JCL Jackie 812F is not just a pretty face, she has the balanced number profile to accompany her good looks and power. She sells with a November born heifer calf at side sired by JCL Deep Freeze, the elite numbered outcross herd sire by TJS Empire E045 that is now employed by Diamond R Cattle Company. A sale feature with HUGE revenue deriving potential! **Pasture exposed to JCL POLO 4/1/23-5/1/23. Will be ready to IVF.**

The Dispersal Sale



LOT 13
JCL SUZIE-Q



PIE MILESTONE 9713
Sire of Lots 12 & 13



JCL ZHA ZHA
Maternal Sister to 12 & 13

Lot 12
4 SEXED FEMALE EMBRYOS

EMBRYOS

Sire 4208226 | Dam 3936913 100% AR

Sire: PIE MILESTONE 9713 X Dam: JCL JACKIE 812F

Pro S	HB	GM	CED	BW	WW	YW	Milk	CEM	Stay	Marb	CW	REA
54	33	21	11	-1.9	73	116	25	6	12	0.34	23	0.12

Embryos sired by the \$25,000 PIE Milestone 9713 and from one of the best "Jade" daughters ever born. This mating will result in full sibs to JCL Suzie-Q, the female that sells as Lot 13.

Lot 13
FALL OPEN

JCL SUZIE-Q

DOB: 10/10/22 Reg: 4732851 100% AR

PIE ONE OF A KIND 352 SILVEIRAS MISSION NEXUS 1378
PIE MILESTONE 9713 X JCL JACKIE 812F
BIEBER TILLY 399W RED LAZY MC LORIN 168D

Pro S	HB	GM	CED	BW	WW	YW	Milk	CEM	Stay	Marb	CW	REA
54	33	21	11	-1.9	73	116	25	6	12	0.34	23	0.12

JCL Suzie-Q is sired by the \$25,000 PIE Milestone 9713 and backed by the maternal influence of JCL Jackie 812F, the Silveiras Mission Nexus 1378 daughter of the legendary "Jade" donor dam. This October born show heifer/donor prospect is robust in her body shape, big hiped, and thick ended. We appreciate the functional build and flexibility that this female brings to the table. Like all of the JCL Jackie 812F daughters, she combines elite form with real world function!



LOT 14
JCL MOCHA

Here is another October born prospect from JCL Jackie 812F, this time sired by the National Champion, JCL Polo! She is so elegant from the side, offering a neatly chiseled front third design that ties high at the top of her shoulder. She remains bold and robust from her forerib back into her rear rib and flank. A square built female that has been blessed with the "extras" in terms of bone, hair, and substance. A must see on sale day!



JCL POLO
Sire of Lot 14



LOT 15
JCL JACKIE'S GIRL

This November born prospect is sired by JCL Deep Freeze, the outcross pedigree herd sire that works for the Diamond R Cattle Company firm. She is bold bodied, deep sided, and offers a low input brood cow look. JCL Jackie's Girl is the natural born calf from JCL Jackie 812F, the female that sells as Lot 11.



JCL DEEP FREEZE
Sire of Lot 15

Lot

14

FALL OPEN

DOB: 10/22/22

Reg: 4732837

100% AR

KJHT POWER TAKE OFF

JCL POLO

WCAT TOPPER 509Y

X

SILVEIRAS MISSION NEXUS 1378

JCL JACKIE 812F

RED LAZY MC LORIN 168D

Pro S	HB	GM	CED	BW	WW	YW	Milk	CEM	Stay	Marb	CW	REA
67	53	14	14	-1.9	49	81	25	7	16	0.24	10	-0.05

Lot

15

FALL OPEN

JCL JACKIE'S GIRL

DOB: 11/2/22 Reg: 4732855 100% AR

TJS EMPIRE E045

JCL DEEP FREEZE

JEFFRIES MS BARBARA C861

SILVEIRAS MISSION NEXUS 1378

X JCL JACKIE 812F

RED LAZY MC LORIN 168D

Pro S	HB	GM	CED	BW	WW	YW	Milk	CEM	Stay	Marb	CW	REA
77	51	26	14	-1.6	58	91	23	7	15	0.34	17	0.1

THE LORIN COW FAMILY



LOT 16
JCL CUPCAKE

JCL Cupcake is a daughter of the past sale highlight and many times champion for the Johnson family, JCL Jackie-O! A stunning profile and the extra mass and power that set her dam apart at this exact age is one of the many reasons that JCL Cupcake has been a favorite since day one! She is so elegant in her design, neat chested, and offers a long and square hip design. A big time show heifer prospect with the cow family credentials to be an even bigger force once she enters production. The type and kind that you have come to associate with the "JCL" prefix!



JCL JOJO 131J
Maternal Sister to Lots 16 & 17



LOT 17
JCL LATTE

JCL Latte is the second direct daughter of JCL Jackie-O, the dominant show heifer turned prolific producer! She is sired by H/H Silent Majority 0248, the Red Six Mile Big Timber 654C son that is backed by the influence of the legendary Bieber Hard Drive Y120. Exquisite about her head and neck, big topped, thick ended, and loaded with quality from end to end! A very unique female that is an outlier in terms of substance and bone.



H/H SILENT MAJORITY
Sire of Lot 17

Lot
16
FALL OPEN

JCL CUPCAKE

DOB: 9/6/22 Reg: 4732843 100% AR

PIE ONE OF A KIND 352 KJHT POWER TAKE OFF
PIE MILESTONE 9713 X JCL JACKIE-O
BIEBER TILLY 399W RED LAZY MC LORIN 168D

Pro S	HB	GM	CED	BW	WW	YW	Milk	CEM	Stay	Marb	CW	REA
44	32	13	10	-0.4	67	107	27	6	14	0.23	24	-0.01

Lot
17
FALL OPEN

JCL LATTE

DOB: 11/2/22 Reg: 4732839 100% AR

RED SIX MILE BIG TIMBER 654C SILVEIRAS MISSION NEXUS 1378
H/H SILENT MAJORITY 0248 X JCL JACKIE-O
FFG REBELLA 726 RED LAZY MC LORIN 168D

Pro S	HB	GM	CED	BW	WW	YW	Milk	CEM	Stay	Marb	CW	REA
60	35	25	11	0.8	65	104	24	5	14	0.26	25	0.07

THE LORIN & MARY COW FAMILY

LOT 18
JCL SUGAR COOKIE



KJHT POWER TAKE OFF
Sire of Lots 18 & 19



JCL BROWN SUGAR 185J
Full Sister to Lots 18 & 19

Lot 18 FALL OPEN

JCL SUGAR COOKIE

DOB: 11/15/22 Reg: 4732853 100% AR

RED SOO LINE POWER EYE 161X SIX MILE GAME FACE 164Y
KJHT POWER TAKE OFF X **J6 MS MARY D630**
SRA PAINTBUCKET 4L MS MARY FAY 002

Pro S	HB	GM	CED	BW	WW	YW	Milk	CEM	Stay	Marb	CW	REA
53	32	21	13	1.5	59	99	23	6	13	0.06	28	0.09

Lot 19 EMBRYOS

2 SEXED FEMALE EMBRYOS

Sire 3525459 | Dam 3556124 100% AR

Sire: KJHT POWER TAKE OFF X **Dam: J6 MS MARY D630**

Pro S	HB	GM	CED	BW	WW	YW	Milk	CEM	Stay	Marb	CW	REA
53	32	20	13	1.5	59	99	23	6	13	0.06	28	0.09

J6 Ms Mary D630 has been a reliable producer in the JCL program and there is no doubt that the two-time NWSS Reserve Grand Champion Red Angus Bull, KJHT Power Take Off always clicks when mated to this female. A full sister to JCL Sugar Cookie sold in the Fall 2022 sale for \$10,500 to CW Cattle Company of Nebraska. The embryos selling as Lot 19 are also full sibs to both JCL Sugar Cookie and JCL Brown Sugar. Invest in proven, predictable, and profitable Red Angus genetics!



JCL SWEET CHERRY PIE

2021 American Royal Reserve Grand Champion Red
Angus Heifer & Daughter of Lot 20

Lot
20 **JEFFRIES MS WHET C893**
DONOR

DOB: 1/26/15 Reg: 1750275 100% AR

ANDRAS MR BLACK JEANS R179 SIX MILE WILD WEST 0913W
ANDRAS JLJ SMART CHOICE R264 X JEFFRIES MS WHET Y965
ANDRAS KURUBA R194 JEFFRIES WHET U489

Pro S	HB	GM	CED	BW	WW	YW	Milk	CEM	Stay	Marb	CW	REA
105	84	21	19	-4.9	47	69	23	10	18	0.31	16	-0.1

Jeffries Ms Whet C893 is another female straight from the heart of the donor pen in Welch, Oklahoma. C893 is most commonly known as the dam of JCL Sweet Cherry Pie, the \$13,250 sale feature from the 2021 Fall Sale. She went on to experience immediate success when she was selected as the 2021 American Royal Reserve Grand Champion Red Angus Heifer during her first trip to town! C893 is also the dam of JCL Maroon, the \$12,000 daughter of TWG Red Eye Special 301F that was purchased by Charleigh Barnes of Arkansas. She has been a mainstay at JCL Red Angus with an average north of \$9,500 per head on progeny that have been sold. She sells safe in calf to the National Champion, JCL Polo, which might be the best mating that she has ever had! **Pasture exposed to JCL POLO 3/30/23-5/1/23. Will be ready to IVF.**



LOT 21
JCL CHERRY

Lot
21 **JCL CHERRY**
FALL OPEN

DOB: 10/4/22 Reg: 4732849 100% AR

ANDRAS FUSION R236 ANDRAS JLJ SMART CHOICE R264
JCL DAYTON 923G X JEFFRIES MS WHET C893
RED LAZY MC LORIN 168D JEFFRIES MS WHET Y965

Pro S	HB	GM	CED	BW	WW	YW	Milk	CEM	Stay	Marb	CW	REA
111	80	31	16	-3.6	48	76	24	9	19	0.36	18	-0.06

JCL Cherry is the striking daughter of JCL Dayton 923G that is supported by the C893 donor dam, making her a maternal sister to the 2021 American Royal Reserve Grand Champion Red Angus Heifer, JCL Sweet Cherry Pie. This October born show heifer prospect combines the influence of the two highest dollar generating cow families in the JCL Red Angus breeding program!

THE C893 COW FAMILY

The Mating for Lot 22A - 22C

Sire: TWG RED EYE SPECIAL 301F X **Dam: JEFFRIES MS WHET C893**

Pro S	HB	GM	CED	BW	WW	YW	Milk	CEM	Stay	Marb	CW	REA
89	65	24	15	-1.9	60	94	25	7	17	0.21	25	0.09



TWG RED EYE SPECIAL 301F
Sire of Lots 22A-C Embryos



JCL MAROON
Full Sister to Lots 22A-C Embryos

Lot
22A
EMBRYOS
Sire 3962379 | Dam 1750275 100% AR
3 SEXED FEMALE EMBRYOS

Lot
22B
EMBRYOS
Sire 3962379 | Dam 1750275 100% AR
3 SEXED FEMALE EMBRYOS

Lot
22C
EMBRYOS
Sire 3962379 | Dam 1750275 100% AR
3 SEXED FEMALE EMBRYOS



JCL BURGANDY
Maternal Sister to Lots 22A-C Embryos



The Dispersal Sale

THE MISS NOVEMBER COW FAMILY

LOT 23

PL MISS NOVEMBER 769E



PL Miss November 769E is the TWG Tommy Jack 166A daughter that is backed by the influence of the A-1 Red Crow 5312 daughter that was bred in the Peterson Livestock breeding program of Texas. 769E is the dam of JCL Hoss 931G, JCL Cinnamon 035H, JCL Caramel, and JCL Ginger 104J. Each of these individuals were past sale features that went on to be influential for the respective buyers that purchased each of them. PL Miss November 769E is most commonly known as the dam of JCL Ginger 104J, the Mann Red Box 55C daughter that was selected by the Johnson family of Texas. During her tenure on the show road she was selected as the 2022 FWSS Grand Champion Red Angus Heifer and the 2022 HLSR Grand Champion Red Angus Heifer before being selected as the Reserve Supreme Champion Breeding Heifer Overall Breeds! JCL Cinnamon 035H sold for \$15,000 to Marlow Cattle Services, while JCL Caramel sold for \$14,250 to Ford Lewis. A proven female that is supported by a royal pedigree – the generating potential that supports this female is unmatched! **Pasture Exposed to JCL POLO & LCA HAFR INTEGRITY 001. Veterinarian Confirmed Safe 4/6/2023. Estimated Due May 2023.**



JCL HOSS 931G
Son of Lot 23



JCL CINNAMON 035H
\$30,000 valued daughter of Lot 23



JCL GINGER 104J
Daughter of Lot 23

Lot
23
DONOR

PL MISS NOVEMBER 769E

DOB: 11/2/17 Reg: 3957385 100% AR

SIX MILE GAME FACE 164Y A-1 RED CROW 5312
TWG TOMMY JACK 166A X **TWG EVAGREEN 156C**
DAMAR PASSION X166 LARSON STARLIGHT 156-619

Pro S	HB	GM	CED	BW	WW	YW	Milk	CEM	Stay	Marb	CW	REA
34	37	-3	8	-0.1	57	82	26	5	13	0.04	27	0.25

JCL CARAMEL
Daughter of Lot 23



The Dispersal Sale

THE MISS NOVEMBER COW FAMILY

JCL GINGER 104J

2022 Houston Livestock
Show & Rodeo Reserve
Supreme Champion Junior
Breeding Heifer



JCL DAYTON 923G
Sire of Lot 24A-B Embryos



PIE ONE OF A KIND 352
Sire of Lot 25 Embryos

The Mating for Lot 24A - 24B

Sire: JCL DAYTON 923G X Dam: PL MISS NOVEMBER 769E

Pro S	HB	GM	CED	BW	WW	YW	Milk	CEM	Stay	Marb	CW	REA
75	56	19	11	-1.1	53	82	26	6	16	0.23	24	0.12

Lot 24A 3 SEXED FEMALE EMBRYOS
EMBRYOS Sire 4231006 | Dam 3957385 100% AR

Lot 24B 3 SEXED FEMALE EMBRYOS
EMBRYOS Sire 4231006 | Dam 3957385 100% AR

Sexed female embryos from a female that has averaged more than \$14,000 per head on progeny sold! The first two packages of embryos are sired by the popular \$36,000 valuation herd sire known as JCL Dayton 923G. You can expect for this mating to generate elite Red Angus females that are the show stopping kind!

Lot 25 5 SEXED FEMALE EMBRYOS
EMBRYOS Sire 1651711 | Dam 3957385 100% AR

Sire: PIE ONE OF A KIND 352 X Dam: PL MISS NOVEMBER 769E

Pro S	HB	GM	CED	BW	WW	YW	Milk	CEM	Stay	Marb	CW	REA
50	35	16	10	-1.3	72	113	27	7	12	0.11	36	0.3

A new mating from PL Miss November 769E that offers unmatched upside! It's no secret that PIE One Of A Kind 352 is one of the greatest breeding bulls ever produced in the Pieper Red Angus program of Hays Spring, Nebraska. Sexed female embryos that have the potential to be your next program enhancing donor dam or high seller!



LOT 26

ROJAS DUCHESS 8321

Rojas Duchess 8321 is a direct daughter of the legendary Rojas Rioja 6052. She is supported by the influence of the Red CC Duchess 9Y matron. Bred in the Las Rojas program, 8321 is a picture perfect brood cow that offers tremendous body mass, density, and volume. She is the dam of JCL Charm 022 owned by Caden Kephart, JCL Candy 09H owned by Gray Bradfield, and JCL Calypso 08H owned by Sara Sullivan. Other progeny by TWG Tango 156D are working in the GKB Cattle breeding program of Texas. She sells safe in calf to the Cattlemen's Congress Grand Champion, JCL Polo for a quick ROI! **Pasture exposed to JCL POLO 4/1/23-5/1/23. Will be ready to IVF.**

Lot
26
DONOR

ROJAS DUCHESS 8321

DOB: 3/16/18 Reg: 3935729 100% AR

PZCTMAS FIRESTORM 1800 ET SIX MILE SURE SHOT 195Z
ROJAS RIOJA 6052 X **RED CC CRIMSON 28B**
SIX MILE LAKOTA 112Y RED CC DUCHESS 9Y

Pro S	HB	GM	CED	BW	WW	YW	Milk	CEM	Stay	Marb	CW	REA
51	68	-18	11	-0.6	49	67	31	5	16	0.16	1	-0.31



ROJAS RIOJA 6052

Sire of Lot 26



LOT 27
JCL CALYPSO 08H

Lot
27
DONOR

JCL CALYPSO 08H

DOB: 3/14/20 Reg: 4266733 100% AR

RED RINGSTEAD KARGO 215U ROJAS RIOJA 6052
TWG TANGO 156D X **ROJAS DUCHESS 8321**
DAMAR THORA Y156 RED CC CRIMSON 28B

Pro S	HB	GM	CED	BW	WW	YW	Milk	CEM	Stay	Marb	CW	REA
19	35	-17	16	-2.8	48	68	26	8	14	0.11	2	-0.09

JCL Calypso 08H is the \$20,000 valuation female that was purchased by Sara Sullivan in 2020. She is sired by TWG Tango 156D and out of Rojas Duchess 8321. A soft bodied, sound structured female that offers a look of quality and maternal excellence. She sell safe in calf to JCL Polo! Pasture exposed to JCL POLO 1/1/23-3/10/23. Veterinarian Confirmed Safe on 4/6/23.



DUFF RED BEAR 18154
Sire of Lot 28 Embryos

Lot
28
EMBRYOS

3 SEXED FEMALE EMBRYOS

Sire 4215450 | Dam 3935729 100% AR

Sire: DUFF RED BEAR 18154 X **Dam: ROJAS DUCHESS 8321**

Pro S	HB	GM	CED	BW	WW	YW	Milk	CEM	Stay	Marb	CW	REA
53	55	-1	12	-0.9	59	89	27	7	14	0.11	16	-0.11

Possibly the most intriguing package of sexed female embryos in the entire sale! Sired by the \$80,000 Duff Red Bear 18154 and backed by the influence of Rojas Duchess 8321, an own daughter of the legendary Rojas Rioja 6052 from the late Six Mile Lakota 112Y. Generations of elite cow power line the pedigree of this embryo mating!

Lot
29

DONOR

C-BAR MIMI 8009F

DOB: 11/19/18 Reg: 4070936 100% AR

SPUR FRANCHISE OF GARTON C-BAR ANTICIPATION 101W
9 MILE FRANCHISE 6305 X **C-BAR-RJ MIMI 404B**
 C-BAR ABIGRACE Y11 DAMAR MIMI W085

Pro S	HB	GM	CED	BW	WW	YW	Milk	CEM	Stay	Marb	CW	REA
143	75	69	14	-2.9	60	98	33	9	17	0.6	44	0.39

A member of the famed Damar Mimi W085 cow family, one of the highest dollar generating matrons in the Red Angus breed. C-Bar Mimi 8009F is sired by the \$105,000 9 Mile Franchise 6305, one of the most influential sires of the last decade! The dam of 8009F is a top daughter of W085 that is sired by C-Bar Anticipation 101W. She offers superior udder quality, fertility, and fleshing ease. She ranks among the elite 2% of the breed for ProS, top 3% GM, top 8% Milk, top 10% CEM, top 2% CW, top 6% REA, and remains top third of the breed or better for growth predictors. Elite breeding piece with tremendous mating flexibility! **Pasture exposed to JCL POLO 4/1/23-5/1/23. Will be ready to IVF.**



DAMAR MIMI W085
Famous Dam of Lot 29

Lot
30

FALL OPEN

JCL MIMOSA

DOB: 11/24/22 Reg: 4732863 100% AR

KJHT POWER TAKE OFF 9 MILE FRANCHISE 6305
JCL POLO X **C-BAR MIMI 8009F**
 WCAT TOPPER 509Y C-BAR-RJ MIMI 404B

Pro S	HB	GM	CED	BW	WW	YW	Milk	CEM	Stay	Marb	CW	REA
109	74	35	14	-2.1	47	78	30	8	18	0.35	22	0.11

The natural born calf from C-Bar Mimi 8009F that is sired by National Champion, JCL Polo. JCL Mimosa is one of the youngest females in the offering, but one of the highest quality. A maternal sister sired by TWG Tango 156D was purchased by Aubri Atkinson of Texas. Flawless at the surface, bold in her rib cage, and unmatched in terms of look and quality from the side. JCL Mimosa will be a force in the Late Fall Division this summer in Brookings, South Dakota. Study the future that this female offers – a must see on sale day!



LOT 30
JCL MIMOSA

Lot
31

EMBRYOS

6 NON SEXED EMBRYOS

Sire 3993222 or 3534904 | Dam 4070936 100% AR

Sire: RED NORTHLINE TUCKER 54E X **Dam: C-BAR MIMI 8009F**
or TWG TANGO 156D

Pro S	HB	GM	CED	BW	WW	YW	Milk	CEM	Stay	Marb	CW	REA
143	75	69	14	-2.9	60	98	33	9	17	0.6	44	0.39

The embryos selling are the result of a split flush where both TWG Tango 156D and Red Northline Tucker 54E were utilized. The resulting progeny will need to be DNA verified for parentage regardless. Look for either mating from 8009F to generate progeny with tremendous skeletal quality and balanced phenotype.



RED NORTHLINE TUCKER 54E
Sire of Lot 31 Embryos

TWG TANGO 156D
Sire of Lot 31 Embryos





JCL BETTYE LOU
Daughter of Lot 32

Lot
32

DONOR

JEFFRIES MS PRIMROSE C20

DOB: 12/22/15 Reg: 3534295 100% AR

BIEBER ROUSE SAMURAI X22 LSF JBOB EXPECTATION 60345
BIEBER SPARTACUS A193 X JEFFRIES MS PRIMROSE X667
BIEBER TILLY 233U BASIN PRIMROSE 8216

Pro S	HB	GM	CED	BW	WW	YW	Milk	CEM	Stay	Marb	CW	REA
99	32	67	11	-0.8	87	144	28	8	12	0.62	50	0.3

Jeffries Ms Primrose C20 is a female that is elite in every sense of the word! Not only is C20 a productive female that offers a fundamentally correct build, but she also is a proven producer in the JCL program where she most recently produced a \$6,500 heifer that was purchased by Mendy Detherage and a \$5,200 heifer that was selected by Colton Kalous. C20 ranks among the elite 1% of the Red Angus breed for WW, YW, ADG, and CW. She also tanks top 4% GM, top, top 10% Marb, top 13% REA, and top 27% Milk. Her number profile positions her as one of the only females in the Red Angus data base with her combination of growth, carcass merit, and maternal traits. **Pasture exposed to JCL POLO 4/1/23-5/1/23. Will be ready to IVF.**



JCL HILDA 07H
Daughter of Lot 34

Lot
33

COW

JEFFRIES LASS C41

DOB: 12/25/15 Reg: 3534303 100% AR

ANDRAS IN FOCUS B152 BASIN TREND SETTER 6074
ANDRAS NEW DIRECTION R240 X BASIN LASS 8544
ANDRAS KURUBA B111 BASIN LASS 5250

Pro S	HB	GM	CED	BW	WW	YW	Milk	CEM	Stay	Marb	CW	REA
103	65	38	14	-3.7	40	64	16	7	15	0.5	23	-0.27

A beautiful profiling daughter of Andras New Direction R240 that is backed by the Basin Lass 8544 matron. She offers a balanced data profile that positions her among the top third of the breed or better for ProS, HB, GM, CED, BW, ME, HPG, and Marb. This young and productive female sells safe to JCL Polo! **Pasture exposed to JCL POLO 12/1/22-2/1/23. Veterinarian Confirmed Safe on 4/6/23.**

Lot
34

COW

JEFFRIES ROSE E403

DOB: 1/2/17 Reg: 3628455 100% AR

FRITZ JUSTICE 8013 BASIN SALUTE R060
JEFFRIES CHECOTAH 817C X BASIN ROSE 8165
JEFFRIES MS LAKOTA Z11 BASIN ROSE L185

Pro S	HB	GM	CED	BW	WW	YW	Milk	CEM	Stay	Marb	CW	REA
35	13	22	10	-0.9	63	101	21	6	11	0.4	19	-0.24

Jeffries Rose E403 is a daughter of Jeffries Checotah 817C, the Fritz Justice 8013 son. She is balanced numerically while offering exceptional performance data. E304 posted a WWR of 108, a YWR of 112, and a REA Ratio of 111. A daughter by KJHT Power Take Off sold to Haneke Ranch of South Dakota for \$4,750 in the Fall 2020 Sale. Another daughter made the sale in the Fall of 2021 and sold to Caden Kephart. Consistency is key and this female always brings a marketable calf to the weaning pen! **Pasture exposed to JCL POLO 4/10/23-5/1/23.**

Lot
35
COW

JCL JENNIE 117J

DOB: 3/17/21 Reg: 4737853 100% AR

RED SOO LINE POWER EYE 161X
KJHT POWER TAKE OFF X **JEFFRIES CHECOTAH 817C**
SRA PAINTBUCKET BASIN ROSE 8165

Pro S	HB	GM	CED	BW	WW	YW	Milk	CEM	Stay	Marb	CW	REA
33	19	15	12	0.3	59	97	26	5	12	0.19	20	-0.14

117J is a daughter of Jeffries Rose E403 that is sired by KJHT Power Take Off. She sells safe in calf to JCL Neptune, the WEBR Maxed Out 627 son of Royce's Sensational 14. Royce's Sensational 14 was the \$54,000 high selling female in the 2017 NWSS Red Angus Sale. This mating will yield an elite number profile with breed leading growth data. *Pasture Exposed to JCL NEPTUNE 3/1/23-5/1/23. Will be preg checked on 4/27/23.*



LOT 35
JCL JENNIE 117J

Lot
36
COW

RLC CHERABEL 227E

DOB: 5/21/17 Reg: 3740951 100% AR

ANDRAS FUSION R236
BIEBER FEDERALIST B543 X **RED SIX MILE SAKIC 832S**
BASIN PRIMROSE 0T43 BAR R CUT ABOVE 912

Pro S	HB	GM	CED	BW	WW	YW	Milk	CEM	Stay	Marb	CW	REA
101	69	31	10	1	59	88	31	8	17	0.53	15	-0.24

RLC Cherabel 227E is a high marbling daughter of Bieber Federalist B543 that is supported by the influence of Red Six Mile Sakic 832S, the sire of the legendary PZC TMAS Firestorm 1800 ET. She is the dam of the \$9,500 JCL Cranberry 049H, a sharp featured daughter of JCL Ice Storm 805F that was purchased by Charleigh Barnes of Arkansas. Another proven and predictable female that has the ability to generate!



JCL CRANBERRY 049H
\$9,500 Daughter of Lot 36

Lot
37
COW & CALF

RLC PONDEROSA 212E

DOB: 5/15/17 Reg: 3740927 100% AR

LAFINS CUTTING EDGE 2075
HAYCOW CUTTING EDGE 055 X **RCRA PONDEROSA 849**
HAYCOW 370 PRINCESS 5002 RCRA PONDEROSA LASS 028X
RCRA KING'S LASS 856

Pro S	HB	GM	CED	BW	WW	YW	Milk	CEM	Stay	Marb	CW	REA
108	44	64	5	3.6	64	106	26	3	15	0.47	40	0.4

RLC Ponderosa 212E is a daughter of Haycow Cutting Edge 055 that is supported by the influence of the "Ponderosa" cow family that originated in the Rock Creek Red Angus program. She is the dam of JCL Raspberry 045H, the \$7,500 daughter of JCL Ice Storm 805F that was purchased by Ford Lewis of Texas. 212E is a balanced female that sells with a powerful bull calf at side!

37A: BULL CALF BORN 3/8/23. SIRED BY JCL POLO.



JCL RASPBERRY 045H
\$7,500 Daughter of Lot 37



DUFF RED BEAR 18155
Sire of Lot 38A-B Embryos

The Mating for Lot 38A - 38B

Sire: DUFF RED BEAR 18154 X Dam: RLC PONDEROSA 212E

Pro S	HB	GM	CED	BW	WW	YW	Milk	CEM	Stay	Marb	CW	REA
82	42	40	9	1.2	66	108	25	6	14	0.26	36	0.25

Sexed female embryos sired by the \$80,000 Duff Red Bear 18154 that are backed by a productive female. We anticipate for Duff Red Bear 18154 to add volume and dimension to the equation!

^{Lot} **38A** 4 SEXED FEMALE EMBRYOS

EMBRYOS

Sire 4215450 | Dam 3740927 100% AR

^{Lot} **38B** 4 SEXED FEMALE EMBRYOS

EMBRYOS

Sire 4215450 | Dam 3740927 100% AR

^{Lot} **39** **RLC SIBYL 221E**

COW & CALF

DOB: 5/18/17 Reg: 3740941 100% AR

FLYING W MAGNUM 155X JACOBSON BIG EDDY 9035

FLYING W MAGNUM 224Z X TMR 249Z

RCRA SCARLET 15M OHRR RED CUB LASS 46G-73W

Pro S	HB	GM	CED	BW	WW	YW	Milk	CEM	Stay	Marb	CW	REA
70	58	12	10	-0.6	50	80	22	7	16	0.3	2	-0.02

RLC Sibyl 221E is a daughter of the sire of impact, Flying W Magnum 224Z. She is a productive female that has been a reliable producer for the program year after year. She has a bull calf at side by JCL Polo that is nothing short of impressive!

39A: BULL CALF BORN 3/9/23. SIRED BY JCL POLO.

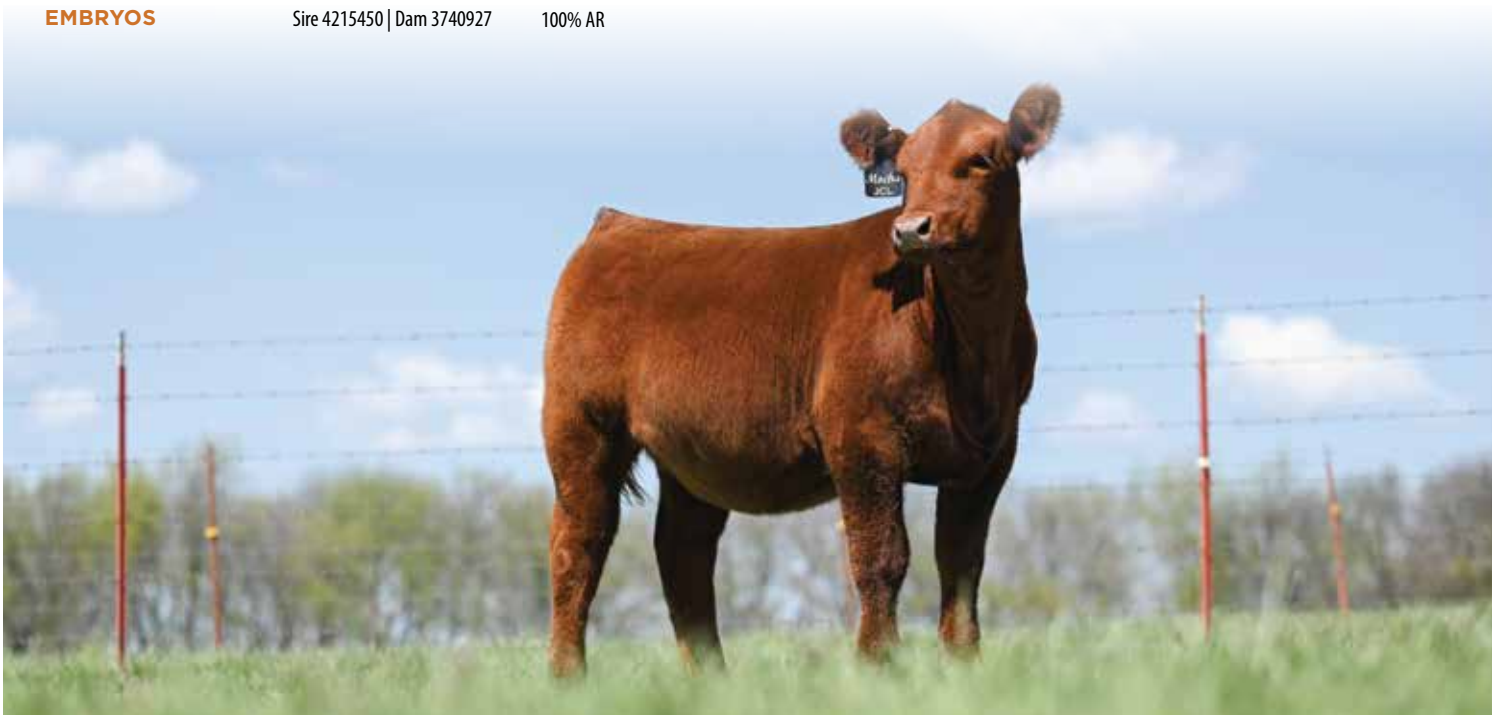



LOT 40
JCL POLO

JCL Polo is without a doubt one of the most impressive individuals of any breed to ever set foot in the JCL show barn in Welch, Oklahoma. He was admired by cattlemen from all segments of the industry during his tenure on the show road. JCL Polo was selected as the 2021 American Royal Grand Champion Red Angus Bull and as the 2022 Cattlemen's Congress Grand Champion Red Angus Bull. This National Champion was favorite of many, but it's safe to say his greatest accomplishment came in his ability to sire cattle with an elite look of quality and functionality. JCL Lauren was one of the first ever daughters of JCL Polo to be offered to the public when she sold last Fall for \$9,700 to Caden Kephart of Kentucky. JCL Polo is in the prime of his life and is most certainly a viable option to turn out as nearly every production age female in the sale will carry his service. Additionally, the winning bidder will receive the benefit of 100% of the revenue derived from semen sales. A truly elite individual and possibly the Red Angus investment opportunity of the spring! OFFERED WITH CONLEY CATTLE (OK) & MAJESTIC MEADOWS (MD)



JCL POLO
2022 Cattlemen's Congress Grand Champion
Red Angus Bull

Lot
40
BULL

JCL POLO

DOB: 3/11/20 Reg: 4331181 100% AR

RED 500 LINE POWER EYE 161X

NBAR HAMLEY S913

KJHT POWER TAKE OFF

WCAT TOPPER 509Y

SRA PAINTBUCKET

REDWHEEL TOPPER 38X

Pro S	HB	GM	CED	BW	WW	YW	Milk	CEM	Stay	Marb	CW	REA
68	73	-5	15	-1.3	35	58	26	7	20	0.09	0	-0.17

LOT 42
JCL SLINGSBY



ROYCE'S SENSATIONAL 14
Granddam of Lot 41



PL MISS NOVEMBER 769E
Dam of Lot 42

Lot
41
BULL

JCL FARGO

DOB: 9/7/22 Reg: 4732861 100% AR

KJHT POWER TAKE OFF LEACHMAN PLEDGE A282Z
JCL POLO X **JCL PEGGY SUE 803F**
WCAT TOPPER 509Y ROYCE'S SENSATIONAL 14

Pro S	HB	GM	CED	BW	WW	YW	Milk	CEM	Stay	Marb	CW	REA
101	66	35	13	-0.9	59	96	29	7	18	0.47	22	0.04

A direct son of the National Champion, JCL Polo that is backed by the influence of the \$54,000 high selling Red Angus female from the 2017 NWSS, Royce's Sensational 14. JCL Fargo is a son of JCL Peggy Sue 803F, the Leachman Pledge A282Z sired female. He is balanced across the board, offering data that positions him among top third of the breed in 9 different traits! A moderate birthweight herd sire prospect that is backed by true cow power!

Lot
42
BULL

JCL SLINGSBY

DOB: 5/3/22 Reg: 4671463 100% AR

DAMAR POWER EYE C510 TWG TOMMY JACK 166A
TWG RED EYE SPECIAL 301F X **PL MISS NOVEMBER 769E**
TWG ELTHEA 301D TWG EVAGREEN 156C

Pro S	HB	GM	CED	BW	WW	YW	Milk	CEM	Stay	Marb	CW	REA
53	57	-3	12	-0.7	46	70	26	6	17	0.07	13	0.04

JCL Slingsby is a powerful son of the 2021 Cattlemen's Congress Grand Champion Red Angus Bull, TWG Red Eye Special 301F. His dam is the prolific PL Miss November 769E, a proven and predictable donor that sells as Lot 23. JCL Slingsby is a coming yearling herd sire prospect that offers tremendous upside in terms of skeletal quality, balance, and eye appeal. He is dark to his points, offering a dark red hide color that further compliments his added mass and power. We have always admired the extra length and frame that this dynamic herd sire prospect brings to the table. He is a maternal sib to JCL Butterscotch, JCL Caramel, JCL Petunia, JCL Nutmeg, JCL Paprika, JCL Cinnamon, and JCL Hoss. Consistency is key and this herd bull candidate checks all of the boxes!

HERD SIRE PROSPECTS

LOT 43
JCL FIRE MAN



JCL POLO
Sire of Lot 43



JCL FIRE N ICE
Dam of Lots 43 & 44

Lot
43
BULL

JCL FIRE MAN

DOB: 10/5/22 Reg: 4732857 100% AR

KJHT POWER TAKE OFF PZCTMAS FIRESTORM 1800 ET
JCL POLO X **JCL FIRE N ICE**
WCAT TOPPER 508Y RED LAZY MC LORIN 168D

Pro S	HB	GM	CED	BW	WW	YW	Milk	CEM	Stay	Marb	CW	REA
69	67	2	13	-0.9	46	71	27	6	18	0.17	5	-0.12

JCL Fire Man, a direct son of the lead off donor in the JCL program known as JCL Fire N Ice. There is simply no denying the elite presence, added shape, power, and real world practicality that this herd sire has to offer. A truly unique breeding piece that is flawless at the surface, big footed, stout boned, square built, and flexible on the move. He is supported by one of the greatest females to ever grace the pastures of Welch, Oklahoma and his sire needs no introduction when it comes to generating Red Angus seedstock with practicality and maternal excellence. JCL Fire Man has the credentials to be a herd sire and promotional AI sire with semen marketability. The chance will be yours on May 1 to own 100% of possibly the best bull calf to ever carry the JCL prefix!

Lot
44
BULL

JCL CHEX

DOB: 10/24/22 Reg: 4732845 100% AR

PIE ONE OF A KIND 352 PZCTMAS FIRESTORM 1800 ET
PIE MILESTONE 9713 X **JCL FIRE N ICE**
BIEBER TILLY 399W RED LAZY MC LORIN 168D

Pro S	HB	GM	CED	BW	WW	YW	Milk	CEM	Stay	Marb	CW	REA
57	47	10	9	-0.9	70	107	27	6	15	0.27	18	0.06

Another direct son of the matron herself, JCL Fire N Ice! JCL Chex is sired by the \$25,000 PIE Milestone 9713, the sire of the 2021 American Royal Reserve Grand Champion Red Angus Heifer, JCL Sweet Cherry Pie. When you consider maternal giants that line his pedigree – Bieber Tilly 399W, PIE Fayette 1160, GT Cita 4060, and Red Lazy MC Lorin 168D – the decision to invest becomes quite simple!



LOT 45
JCL GOTCHA

Lot
45
BULL

JCL GOTCHA

DOB: 4/1/22 Reg: 4680089 100% AR

MCD SPUR 6111 TWG TANGO 156D
EGL GUIDANCE 9117 X **JCL MOLLY 03H**
AHL DUCHESS 427B JCL FIRE N ICE

Pro S	HB	GM	CED	BW	WW	YW	Milk	CEM	Stay	Marb	CW	REA
113	68	45	14	-2.3	60	101	26	9	16	0.39	30	0.07

An elite calving ease prospect sired by the \$70,000 EGL Guidance 9117, there is no question that JCL Gotcha has the resume to be a leading heifer bull option with semen marketability. His dam is the impressive JCL Molly 03H, the featured young donor that sells as Lot 6. She is a direct daughter of the Lot 1 donor, JCL Fire N Ice. JCL Gotcha ranks among the top 12% of the breed for CED and top 8% CEM. He further solidifies his calving ease credentials with a modest 71 pound actual birth weight. Calving ease genetics without sacrificing maternal excellence!



LOT 46
JCL NEPTUNE

Lot
46
BULL

JCL NEPTUNE

DOB: 9/24/21 Reg: 4671465 100% AR

BIEBER ROLLIN DEEP Y118 MCPHEE NEW REVELATION
WEBR MAXED OUT 627 X **ROYCE'S SENSATIONAL 14**
MISS BHR COPPER D 946 JST RUBY'S ROBIN

Pro S	HB	GM	CED	BW	WW	YW	Milk	CEM	Stay	Marb	CW	REA
91	60	31	12	-1.4	79	123	34	7	16	0.44	39	0.35

JCL Neptune is the elite growth specialist within the herd bull division of the JCL Red Angus dispersal. He is among the top 4% WW, top 7% YW, top 17% ADG, top 7% CW, and top 12% REA. His dam is the \$54,000 high selling Red Angus female at the 2017 NWSS, Royce's Sensational 14. High quality built and skeletal quality with a unique pedigree make JCL Neptune a candidate for any short list on sale day!



JCL DAYTON 923G
Sire of Lot 47

Lot
47
BULL

JCL PAYTON

DOB: 8/29/22 Reg: 4732859 100% AR

ANDRAS FUSION R236 3SCC DOMAIN A163
JCL DAYTON 923G X **JCL NANCY 0103H**
RED LAZY MC LORIN 168D BOWL LADY FOXY 8152

Pro S	HB	GM	CED	BW	WW	YW	Milk	CEM	Stay	Marb	CW	REA
99	60	39	13	-1.5	56	91	24	7	17	0.4	24	0.04

JCL Payton is a balanced son of JCL Dayton 923G, the \$36,000 valued herd sire that was purchase by Bowling Red Angus. The dam of JCL Payton is a 3SCC Domain A163 daughter that traces to the famed Damar Oh Baby 2R B069 matron. Maternal excellence lines his pedigree!

JCL Chanel 115J is one of the top young females ever produced in the JCL Red Angus program that is backed by the foundation matron, Red Lazy MC Lorin 168D. She is the \$25,500 high selling female from the Fall 2021 sale that was selected by the Plugge family of Nebraska. This mating to PIE Milestone 9713 is certain to be a homerun! He is the sire of the 2021 American Royal Reserve Grand Champion Red Angus Heifer, JCL Sweet Cherry Pie. She was the 2nd high seller behind JCL Chanel 115J in the Fall of 2021 when she sold for \$13,250. Sexed female embryos with BIG TIME potential from the hottest genetics in the game!

The Mating for Lot 38A - 38B

Sire: PIE MILESTONE 9713 X Dam: JCL CHANEL 115J

Pro S	HB	GM	CED	BW	WW	YW	Milk	CEM	Stay	Marb	CW	REA
53	41	12	10	-0.3	68	107	27	6	15	0.21	28	0.06

Lot
48A 4 SEXED FEMALE EMBRYOS
EMBRYOS Sire 4208226 | Dam 4446469 100% AR

Lot
48B 4 SEXED FEMALE EMBRYOS
EMBRYOS Sire 4208226 | Dam 4446469 100% AR

Lot
49 5 NON SEXED EMBRYOS
EMBRYOS Sire 4215450 or 3509725 | Dam 1262229 100% AR

Sire: DUFF RED BEAR 18154
OR MLK BIG FOOT X Dam: BASIN SAM 8948

Pro S	HB	GM	CED	BW	WW	YW	Milk	CEM	Stay	Marb	CW	REA
81	41	40	12	-0.5	47	72	25	6	15	0.55	13	0.08

This set of embryos are the result of splitting a flush between two sires, so the resulting progeny will have to be DNA parent verified. The two sires used in this flush were TWG Tango 156D and MLK Big Foot, two very popular sires that have a great track record of siring elite Red Angus seedstock. The dam of the embryos selling is Basin Sam 8948, the dam of the \$11,500 JCL Sammie Jo 144J that was selected by Aubri Atkinson of Texas. JCL Sammie Jo 144J was sired by MLK Big Foot, making her a potential full sister to the embryos selling.



PIE MILESTONE 9713
Sire of Lots 48A-B Embryos



JCL SAMMIE JO 144J
Full Sister to Lot 49 Embryos





TWG TANGO 156D
Sire of Lot 50 Embryos



JCL MELISSA 909W
Dam of Lot 50 Embryos

Lot
50
EMBRYOS

6 NON SEXED EMBRYOS

Sire 3534904 | Dam 3774339 100% AR

Sire: TWG TANGO 156D X Dam: JCL MELISSA 909W

Pro S	HB	GM	CED	BW	WW	YW	Milk	CEM	Stay	Marb	CW	REA
61	35	26	12	0.1	60	96	15	6	12	0.04	26	0.54

The next set of embryos will generate either Percentage Red Angus or red hided LimFlex cattle with extra quality and marketability. JCL Melissa 909W is one of the last red hided Limousin females that ever set foot in Welch, Oklahoma. This mating is anticipated to offer extra power, shape, and density.



RED SSS MAXIMUM 165B
Sire of Lot 51 Embryos

Lot
51
EMBRYOS

3 NON SEXED EMBRYOS

Sire 1752182 | Dam 1508256 Dual Registered 50% AR | Lim-Flex

Sire: RED SSS MAXIMUM 165B X Dam: JEFFRIES MS LAKOTA Z11

Pro S	HB	GM	CED	BW	WW	YW	Milk	CEM	Stay	Marb	CW	REA
78	62	15	11	0.7	59	87	17	6	15	0.29	14	0.14

Jeffries Ms Lakota Z11 was a top producing daughter of Red Fine Line Mulberry 26P that was selected from the Jeffries Red Angus program. She produced countless herd sires that were marketed at JCL Red Angus that would include: JCL Geronimo 124J, JCL Habanero 025, JCL Pablo 023, JCL Habanero 020, JCL Ranchero 019, JCL Poblano 018, JCL Jalapeno 016, and JCL Gaspacho 015H. Before her tenure at JCL Red Angus she produced the \$25,000 ABS AI Sire, Jeffries Checotah 817C. This package of embryos are sired by Red SSS Maximum 165B, a true standout phenotypically. This mating is supported by the most consistent herd sire producing female that was in the JCL donor pen!



KJHT POWER TAKE OFF
Sire of Lot 52 Embryos

Lot
52
EMBRYOS

2 SEXED FEMALE EMBRYOS

Sire 3525459 | Dam 4075130 100% AR

Sire: KJHT POWER TAKE OFF X Dam: JCL ROSE F38

Pro S	HB	GM	CED	BW	WW	YW	Milk	CEM	Stay	Marb	CW	REA
52	28	24	12	0.9	71	121	30	6	13	0.19	28	-0.01

The sexed female embryos selling are full sibs to JCL Jennie 117J, the Lot 35 female that is sired by the two-time National Western Stock Show Reserve Champion Red Angus bull, KJHT Power Take Off. This mating is certain to generate dark cherry red hided female with the extra power and dimension that has made PTO the renowned herdsire that he is today!

THE SEMEN OFFERING



LOT 101

4MC KING OF THE COWBOYS 706

Lot
101
SEMEN

4MC KING OF THE COWBOYS 706

5 Units

Reg: 3822051

100% AR

Pro S	HB	GM	CED	BW	WW	YW	Milk	CEM	Stay	Marb	CW	REA
63	48	15	10	0	63	102	30	7	16	0.31	12	-0.07



LOT 104

DAMAR NEXT D852

Lot
104
SEMEN

DAMAR NEXT D852

2 Units

Reg: 3598408

100% AR

Pro S	HB	GM	CED	BW	WW	YW	Milk	CEM	Stay	Marb	CW	REA
71	47	24	14	-3.2	58	91	23	7	15	0.26	23	0.23



LOT 102

4MC THE COWBOY WAY 970

Lot
102
SEMEN

4MC THE COWBOY WAY 970

5 Units

Reg: 4184814

100% AR

Pro S	HB	GM	CED	BW	WW	YW	Milk	CEM	Stay	Marb	CW	REA
98	61	37	10	1.1	63	106	24	8	18	0.22	33	0.35



LOT 105

DUFF RED BEAR 18154

Lot
105
SEMEN

DUFF RED BEAR 18154

5 Units

Reg: 4215450

100% AR

Pro S	HB	GM	CED	BW	WW	YW	Milk	CEM	Stay	Marb	CW	REA
55	40	15	13	-1.2	68	111	24	8	13	0.06	31	0.09



LOT 103

AHL FLASHBACK 446B

Lot
103
SEMEN

AHL FLASHBACK 446B

10 Units

Reg: 1667094

100% AR

Pro S	HB	GM	CED	BW	WW	YW	Milk	CEM	Stay	Marb	CW	REA
24	49	-24	7	0.6	85	121	16	4	16	-0.02	26	-0.07



LOT 106

DUFF RED BLOOD 18114

Lot
106
SEMEN

DUFF RED BLOOD 18114

10 Sexed Heifer Units

Reg: 4091208

100% AR

Pro S	HB	GM	CED	BW	WW	YW	Milk	CEM	Stay	Marb	CW	REA
99	62	37	18	-3.7	55	78	28	7	15	0.57	10	0.18

THE SEMEN OFFERING

Lot
107
SEMEN

DUFF RED WOOD 1941

5 Heifer Plus Units

Reg: 4221872

100% AR

Pro S	HB	GM	CED	BW	WW	YW	Milk	CEM	Stay	Marb	CW	REA
61	45	17	12	-1.9	66	94	19	2	15	0.22	20	0.24



LOT 108
DUFF RED WOOD 1941

Lot
108
SEMEN

DUFF RED WOOD 1941

2 Units

Reg: 4221872

100% AR

Pro S	HB	GM	CED	BW	WW	YW	Milk	CEM	Stay	Marb	CW	REA
61	45	17	12	-1.9	66	94	19	2	15	0.22	20	0.24



LOT 109
JCL POLO

Lot
109A
SEMEN

JCL POLO

10 Units

Reg: 4331181

100% AR

Pro S	HB	GM	CED	BW	WW	YW	Milk	CEM	Stay	Marb	CW	REA
70	74	-4	15	-1.3	35	58	26	7	20	0.1	0	-0.17

Lot
109B
SEMEN

JCL POLO

10 Units

Reg: 4331181

100% AR

Lot
109C
SEMEN

JCL POLO

10 Units

Reg: 4331181

100% AR

Lot
109D
SEMEN

JCL POLO

10 Units

Reg: 4331181

100% AR

Lot
109E
SEMEN

JCL POLO

10 Units

Reg: 4331181

100% AR

Lot
109F
SEMEN

JCL POLO

10 Units

Reg: 4331181

100% AR



LOT 110
JCL DAYTON 923G

Lot
110A
SEMEN

JCL DAYTON 923G

2 Sexed Heifer Units

Reg: 4231006

100% AR

Pro S	HB	GM	CED	BW	WW	YW	Milk	CEM	Stay	Marb	CW	REA
116	75	41	13	-2.2	48	82	25	8	19	0.42	20	-0.02

Lot
110B
SEMEN

JCL DAYTON 923G

10 Units

Reg: 4231006

100% AR

Lot
110C
SEMEN

JCL DAYTON 923G

10 Units

Reg: 4231006

100% AR

Lot
110D
SEMEN

JCL DAYTON 923G

10 Units

Reg: 4231006

100% AR

Lot
110E
SEMEN

JCL DAYTON 923G

10 Units Reg: 4231006 100% AR

Lot
110F
SEMEN

JCL DAYTON 923G

10 Units Reg: 4231006 100% AR

Lot
110G
SEMEN

JCL DAYTON 923G

10 Units Reg: 4231006 100% AR



LOT 111
JCL FRIO 101J

Lot
111A
SEMEN

JCL FRIO 101J

10 Units Reg: 4419347 100% AR

Pro S	HB	GM	CED	BW	WW	YW	Milk	CEM	Stay	Marb	CW	REA
55	48	8	17	-2.3	55	82	23	8	16	0.11	28	0.09

Lot
111B
SEMEN

JCL FRIO 101J

10 Units Reg: 4419347 100% AR



LOT 112
JCL BANDITO 909G

Lot
112A
SEMEN

JCL BANDITO 909G

10 Units Reg: 4098826 100% AR

Pro S	HB	GM	CED	BW	WW	YW	Milk	CEM	Stay	Marb	CW	REA
78	58	20	16	-3.1	54	79	23	8	18	0.26	33	0.12

Lot
112B
SEMEN

JCL BANDITO 909G

10 Units Reg: 4098826 100% AR



LOT 113
JCL HOSS 931G

Lot
113A
SEMEN

JCL HOSS 931G

10 Units Reg: 4231002 100% AR

Pro S	HB	GM	CED	BW	WW	YW	Milk	CEM	Stay	Marb	CW	REA
39	25	14	11	1.4	55	91	29	5	13	0.08	22	0.22

Lot
113B
SEMEN

JCL HOSS 931G

10 Units Reg: 4231002 100% AR

THE SEMEN OFFERING



LOT 114
JCL ICE STORM 805F

Lot
114A
SEMEN

JCL ICE STORM 805F

10 Units Reg: 3941209 100% AR

Pro S	HB	GM	CED	BW	WW	YW	Milk	CEM	Stay	Marb	CW	REA
74	43	30	12	0.9	72	109	27	7	11	0.2	40	0.08

Lot
114B
SEMEN

JCL ICE STORM 805F

10 Units Reg: 3941209 100% AR

Lot
114C
SEMEN

JCL ICE STORM 805F

10 Units Reg: 3941209 100% AR



LOT 115
KJHT POWER TAKE OFF

Lot
115A
SEMEN

KJHT POWER TAKE OFF

3 Units Reg: 3525459 100% AR

Pro S	HB	GM	CED	BW	WW	YW	Milk	CEM	Stay	Marb	CW	REA
28	23	5	13	1.4	54	93	31	5	13	-0.03	21	-0.04

Lot
115B
SEMEN

KJHT POWER TAKE OFF

3 Units Reg: 3525459 100% AR

Lot
115C
SEMEN

KJHT POWER TAKE OFF

5 Units Reg: 3525459 100% AR



LOT 116
MLK BIG FOOT

Lot
116
SEMEN

MLK BIG FOOT

3 Units Reg: 3509725 100% AR

Pro S	HB	GM	CED	BW	WW	YW	Milk	CEM	Stay	Marb	CW	REA
78	67	12	9	0.9	64	110	27	6	18	0.05	25	0



LOT 117
PIE MILESTONE 9713

Lot
117A
SEMEN

PIE MILESTONE 9713

3 Units Reg: 4208226 100% AR

Pro S	HB	GM	CED	BW	WW	YW	Milk	CEM	Stay	Marb	CW	REA
45	33	12	8	-1.4	82	128	26	6	13	0.31	26	0.18

Lot
117B
SEMEN

PIE MILESTONE 9713

3 Units Reg: 4208226 100% AR

Lot
117C
SEMEN

PIE MILESTONE 9713

5 Units Reg: 4208226 100% AR

Lot
117D
SEMEN

PIE MILESTONE 9713

10 Units Reg: 4208226 100% AR

Lot
117E
SEMEN

PIE MILESTONE 9713

10 Units Reg: 4208226 100% AR

THE SEMEN OFFERING



LOT 118
PIE ONE OF A KIND 352

Lot
118

PIE ONE OF A KIND 352

SEMEN

7 Units

Reg: 1651711

100% AR

Pro S	HB	GM	CED	BW	WW	YW	Milk	CEM	Stay	Marb	CW	REA
67	32	35	12	-2.5	86	145	28	10	10	0.17	45	0.34



LOT 121
TWG TANGO 156D

Lot
121A

TWG TANGO 156D

SEMEN

10 Units

Reg: 3534904

100% AR

Pro S	HB	GM	CED	BW	WW	YW	Milk	CEM	Stay	Marb	CW	REA
50	39	11	19	-2.9	63	98	21	9	17	0.1	26	0.22



LOT 119
RED SOO LINE POWER EYE 161X

Lot
119A

RED SOO LINE POWER EYE 161X

SEMEN

3 Units

Reg: 1406779

100% AR

Pro S	HB	GM	CED	BW	WW	YW	Milk	CEM	Stay	Marb	CW	REA
65	7	58	18	-1.8	61	103	22	6	9	0.44	40	-0.08

Lot
119B

RED SOO LINE POWER EYE 161X

SEMEN

4 Units

Reg: 1406779

100% AR

LOT 120
TWG TOMMY JACK 166A



Lot
120

TWG TOMMY JACK 166A

SEMEN

9 Sexed Heifer Units

Reg: 1662579

100% AR

Pro S	HB	GM	CED	BW	WW	YW	Milk	CEM	Stay	Marb	CW	REA
12	19	-7	8	-0.4	67	99	21	6	9	0.03	21	0.16

Lot
121B

TWG TANGO 156D

SEMEN

10 Units

Reg: 3534904

100% AR

Lot
121C

TWG TANGO 156D

SEMEN

10 Units

Reg: 3534904

100% AR

Lot
121D

TWG TANGO 156D

SEMEN

10 Units

Reg: 3534904

100% AR

Lot
121E

TWG TANGO 156D

SEMEN

10 Units

Reg: 3534904

100% AR

Lot
121F

TWG TANGO 156D

SEMEN

10 Units

Reg: 3534904

100% AR

Lot
121G

TWG TANGO 156D

SEMEN

10 Units

Reg: 3534904

100% AR

Lot
121H

TWG TANGO 156D

SEMEN

10 Units

Reg: 3534904

100% AR

THE SEMEN OFFERING



LOT 122
WEBR MAXED OUT 627

Lot
122
SEMEN

WEBR MAXED OUT 627

2 Units Reg: 3535749 100% AR

Pro S	HB	GM	CED	BW	WW	YW	Milk	CEM	Stay	Marb	CW	REA
92	68	24	10	-0.9	77	115	25	6	16	0.42	37	0.38

Lot
123
SEMEN

RRA ABSOLUTE POWER 125

10 Units Reg: 1438951 100% AR

Pro S	HB	GM	CED	BW	WW	YW	Milk	CEM	Stay	Marb	CW	REA
59	32	27	9	0.7	70	115	28	6	13	0.21	34	0.06



LOT 124
SIX MILE TAURUS 519A

Lot
124
SEMEN

SIX MILE TAURUS 519A

1 Units Reg: 1631006 100% AR

Pro S	HB	GM	CED	BW	WW	YW	Milk	CEM	Stay	Marb	CW	REA
29	14	16	11	0.3	52	79	26	4	10	0.27	11	0.1



LOT 125
SLGN WIDELOAD 920W

Lot
125
SEMEN

SLGN WIDELOAD 920W

7 Units Reg: 1301326 100% AR

Pro S	HB	GM	CED	BW	WW	YW	Milk	CEM	Stay	Marb	CW	REA
8	-43	51	13	-1.4	69	117	18	5	2	0.39	40	0.23

Lot
126
SEMEN

RED NORTHLINE ROCK STAR 911U

2 Units Reg: 1267725 100% AR

Pro S	HB	GM	CED	BW	WW	YW	Milk	CEM	Stay	Marb	CW	REA
117	69	49	6	2.3	71	120	14	4	19	0.47	29	0.17



LOT 127
RED NORTHLINE TUCKER 54E

Lot
127
SEMEN

RED NORTHLINE TUCKER 54E

5 Units Reg: 3993222 100% AR

Pro S	HB	GM	CED	BW	WW	YW	Milk	CEM	Stay	Marb	CW	REA
72	43	29	8	1.9	62	105	26	4	17	0.21	22	0.11



THE SEMEN OFFERING



LOT 128
RED DKF RAZOR 55C

Lot
128
SEMEN

RED DKF RAZOR 55C

5 Units Reg: 3565728 100% AR

Pro S	HB	GM	CED	BW	WW	YW	Milk	CEM	Stay	Marb	CW	REA
52	26	26	7	1.3	75	123	30	3	14	0.15	48	-0.04



LOT 129
RED SSS MAXIMUM 165B

Lot
129
SEMEN

RED SSS MAXIMUM 165B

2 Units Reg: 1752182 100% AR

Pro S	HB	GM	CED	BW	WW	YW	Milk	CEM	Stay	Marb	CW	REA
89	86	2	10	1.2	53	72	12	5	17	0.23	4	0.22



LOT 130
RED FLYING K MAX 159Y

Lot
130
SEMEN

RED FLYING K MAX 159Y

1 Units Reg: 1629869 100% AR

Pro S	HB	GM	CED	BW	WW	YW	Milk	CEM	Stay	Marb	CW	REA
115	77	38	13	-2.2	47	77	22	7	17	0.49	10	-0.09



LOT 131
H/H SILENT MAJORITY 0248

Lot
131
SEMEN

H/H SILENT MAJORITY 0248

4 Units Reg: 4308791 100% AR

Pro S	HB	GM	CED	BW	WW	YW	Milk	CEM	Stay	Marb	CW	REA
76	40	36	9	1	79	122	19	4	14	0.38	28	0.35



LOT 132
HXC BIG IRON 0024X

Lot
132
SEMEN

HXC BIG IRON 0024X

4 Units Reg: 1378526 100% AR

Pro S	HB	GM	CED	BW	WW	YW	Milk	CEM	Stay	Marb	CW	REA
52	-23	75	5	3.1	80	141	17	1	12	0.52	56	0.41



LOT 133
LACY FOUNDATION 448

Lot
133
SEMEN

LACY FOUNDATION 448

5 Units Reg: 1735777 100% AR

Pro S	HB	GM	CED	BW	WW	YW	Milk	CEM	Stay	Marb	CW	REA
42	19	23	6	2.6	72	111	29	4	12	0.29	28	0.35



LOT 134
LACY IRON MIKE 005E

Lot
134
SEMEN

LACY IRON MIKE 005E

3 Units Reg: 3717855 100% AR

Pro S	HB	GM	CED	BW	WW	YW	Milk	CEM	Stay	Marb	CW	REA
86	61	25	9	-0.4	79	118	29	9	15	0.35	29	0.46



LOT 135
LEACHMAN PLEDGE A282Z

Lot
135
SEMEN

LEACHMAN PLEDGE A282Z

2 Units Reg: 1652360 100% AR

Pro S	HB	GM	CED	BW	WW	YW	Milk	CEM	Stay	Marb	CW	REA
144	50	94	10	0.4	86	146	19	7	13	0.99	52	0.42

Thank you for your interest!

PLEASE NOTE:

Cattle sell under the standard terms & conditions of the Red Angus Association of America. All breeding age bulls have had their BSE and Trich test.





Watch the Sale on CCI.live!

*The best, the fastest and most
comprehensive marketing & bidding tool!*

How to Bid Online...

- **As a buyer**, you do not need an account or to login to watch the sale but you must have a validated account to bid.
 - After you are logged in, you must proceed to the sale page for any and every auction and click **"Get Buyer Number."** Some auctions require a pass-code to obtain a buyer number even after you are approved by CCI.live. Pass codes generally come from the sale manager or ranch for that particular sale.
 - CCI.live will operate with ease on a **cellular device, laptop, desktop or tablet.**
- A **modern or current browser** is important and will make your experience better. You do not need to install the app on cellular devices to watch a sale. CCI.live is a browser-based application meaning it will play on most new browsers, but you can also download the CCI.live app at the Apple App Store or through Google Play.
- **For successful bidding you must have good Internet service!** It is very important to be stationary. If you are driving and bidding, expect to have some service issues. If you are stationary on a good device, with healthy Internet, expect a very successful bidding environment. If you have slow Internet watch the "asking price" on the screen - it is real time and refresh your browser if you feel like you have some lag.
- **Support line open during all sales. 405-400-9505** - Please contact the ranches for invoices and trucking.

Viewed around the world!



**SALE CATALOG, VIDEOS,
and LIVE BROADCAST...**
all at your fingertips from the sale page at
www.CCI.live! Watch live sales weekly!



www.CCI.live
(405) 400-9505 Text or Call
schedule@cci.live
Over 35 years in livestock marketing!



Online Only - Extended Bidding Begins at 7:00 pm CDT

MAY 1, 2023 | 7:00 PM CDT

