

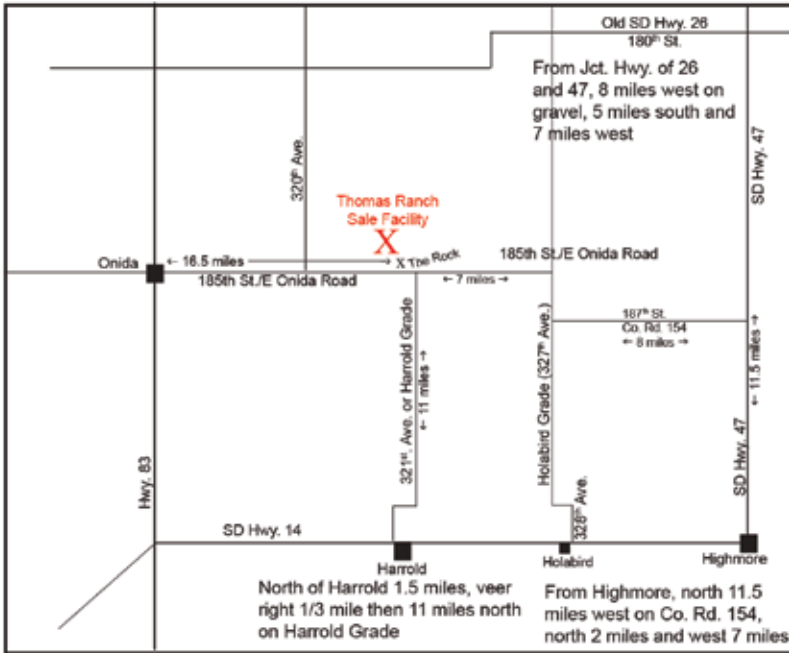

The 50th Anniversary



Sale Schedule

Tuesday, April 12, 2022

9:00 am - Bulls on Display

11:30 am - Lunch will be served

1:00 pm - The 50th Annual Thomas Ranch
Production Sale

Sale Location

Thomas Ranch Sale Facility

18475 Capri Place

Harrold, South Dakota 57536

Sale Order

Bulls will sell in catalog order as follows:

Angus, Charolais, Simmental & SimAngus,
Red Angus, and then Females at the
conclusion of the bulls

For information and updates visit
www.thomasranchcattle.com
www.innovationagmarketing.com



Bid Live Online CCI.live

"Gavel's Down, The Best in Online Marketing"

(516) 366-0734 CCI.live schedule@cci.live

See Page 96 for details on how to register to bid.





Dear Cattle Friends,

On behalf of all of us here at Thomas Ranch we would like to welcome you to our 50th Annual Production Sale. We would like to thank you for taking the time to look through our sale offering. It is quite an exciting year for us as this is not only our 50th annual production sale we also celebrated Harry & Kay's 60th anniversary in December.

Anyone who puts on a sale knows the countless hours and hands that it takes to put it all together. Without the help from our three full time employees, Mardy, Laura, and Bill we would not be able to get it all done. Although Cally and Clint live 4 ½ hours away we are fortunate to have Cally back on a regular basis to help when needed. There are also fellow cattlemen and women who also come to help when called upon, without all these much-appreciated folks none of our accomplishments would be a reality. As producers we have a great responsibility to manage the land and tend to the livestock and we here at Thomas Ranch take that responsibility seriously.

Beef is the number one protein of choice in this world. It's been proven that when folks all over the world have more disposable income the first thing that they buy is better protein (beef). The USA has the best farmers and ranchers in the world and when given a choice of beef the world over chooses American Beef. As we continue to endure this pandemic, we see that Americans are learning to cook and prepare their meals at home and this has been Good News for beef producers. Consumers are willing to pay the price at the counter.

The bulls and heifers are all developed here at the ranch under the guidance of Dr. Dan Herold from Hubbard Feeds. We strive to grow these cattle and not fatten them. Our goal is to have cattle with sound feet, longevity and to be profitable for our customers. They are fed a 48-meg ration with the goal of gaining 3 to 3.25 pounds per day. The ration consists of ground hay, alfalfa, silage, distillers and rolled corn.

The bulls have been ultra-sounded, performance tested and EPD's are available; these are all valuable tools but visual appeal and structural correctness are still a must. We strive to produce and present to you, our valuable customers, with the best cattle possible. Whether you are looking for calving ease bulls or power herd bulls to add weight at weaning we have the bulls to fit your needs. There is also a nice selection of bulls that have ideal maternal traits for the cattlemen and women who are looking to retain heifers in their herds. There are many ½, ¾ and full brothers. Sort through the bulls and their data and find what's good for your cowherd. Better yet, give us a call, tell us about your cowherd and we can help you choose a good fit for your outfit.

We will again be doing a video auction with CCI.Live. Videos will be available on all bulls by April 1, 2022. Thomas Ranch guarantees sight unseen purchases, volume discounts and an unconditional 1st breeding season guarantee. A beef lunch will be served starting at 11:30 am and the Angus bulls sell at 1:00 followed by Charolais, Simmental, SimAngus and Red Angus, and finally the heifers. Our goal here at Thomas ranch is to provide our customers with long lasting breeding bulls and/or heifers that you can be proud of.

Troy and VeaBea Thomas



TROY & VEABEA THOMAS
CLINT, CALLY & TEE KINDRED



HARRY & KAY
THOMAS

INNOVATION

— AgMarketing, LLC —



Ladies and Gentlemen,

The people that back the brand and the program in Harrold, South Dakota are as intense on making their product as good as they possibly can as anyone in the seed stock business. They are passionate about what they do, they enjoy what they do, and they get their ultimate satisfaction through their customers' success. Each and every decision made is based with a frugal mindset but not one that sacrifices quality or significant advantages that can be passed on to the ranch's bottom line or on to their long term, dedicated customers. Their intense investment in time, sire research, and customer herd visits allows them to make educated decisions about the next genetic line to be offered to you and utilized for multiple seasons in the program.

As you read through the offering one will notice that the sire groups represented are kept to a select few. The continuous cross back and forth between them is methodical and proven. Sires like Sonic Boom, Rave, Ashland, Broken Bow 002, Rainmaker 4044, Rally, Barstow Cash, and 1682 take up the lion share of the Angus gene pool. Those sires represent generations of proof positive pedigrees and results with very little left to question. The well rounded EPD and index profiles are as solid as they come breed wide while still offering that traditional South Dakota Rancher style and appeal inclusive to the total package. The dedication to the Angus division of TR is priority as "the business breed" would account for a very dominant portion of the ranch inventory.

The Charolais inventory would represent what the TR is world renowned for. White hided cattle have been synonymous with the Thomas name for multiple decades. Multiple national champion sires and females have been born and raised on the pastures of Sully County and those same genetics would be the foundation of yesterday and the trend for today throughout the entire Charolais offering. Troy's passion to keep the cattle fault free with balance, eye appeal, and optimum shape and dimension allows for the set being offered. We are certain that you can find one or multiple sires to suit any scenario in this set of bulls as we truly believe they offer more to the industry than ever before with more ruggedness and real-world performance.

The Simmental and Red Angus influence have also been a mainstay for TR for a multitude of years. Much like the other breeds tied to the ranch, the Simgenetics and Red stock have been built to follow industry standards and demands without sacrificing phenotype and longevity. These two breeds have always been in high demand in the early April bull



trade and rightfully so. Both have an initiating end that are loaded with bone, substance, shape, density, and hoof quality needed to withstand any environment. The SimGenetic studs offered are the kind that will provide the needed heterosis in a British based cowherd supply that needed extra punch for growth, power, and weight. Whereas the red stock are ideal for use in any Red Angus or exotic based cowherd to moderate birth weight, improve fleshing ability, enhance carcass merit, or leave a set of daughters to retain from a commercial perspective. Both sets of cattle are suitable for any seedstock operation as well with the look, genetics, and phenotype they offer throughout.

The records at TR are undoubtedly priority one! We promise you that the paperwork behind this offering is bulletproof, as Veabea and Laura are very dedicated and committed to making sure that everything is documented and recorded correctly. All the necessary data and needed info has been submitted to the respective breed associations in a timely fashion to prepare the information that sets between the pages of this sale book. Rest assured that the printed material is as accurate as it can be. With that said, the set of open females would represent years of production records and recordable data as they are a very elite sort. These females have left the ranch over the years and branded the programs that have invested in the quality product. Fertility, structural integrity, and longevity are bred into them along with the support of the most current genetics from the sire side but backed by nearly a half century of ranch raised cow families that have that ranch bred grit and maternal instinct. 2022 allows for TR to offer one of the absolute very best group of females they have held for public appraisal, so prepare to make one of the soundest investments you can make in this day and time.

In closing, we would like to extend the invitation to join the family and ranch team at Thomas Ranch for their annual bull and female offering on April 12, 2022. Please pay close attention to the sale schedule of events in order to plan for the breed that you may have primary interest in, but we would prefer you to join us for the entire day. Great cattle and great people always go hand in hand. Feel free to reach out to any of the ranch team members or Innovation AgMarketing group for assistance with anything that you might need about the offering.

Thank you for your interest,

Graham Blagg Jered Shipman Tim Anderson



SALE DAY PHONES

Troy Thomas, Cell: (605) 222-1258
VeaBea Thomas, Cell: (605) 222-9561
Cally Kindred, Cell: (605) 222-1515
Sale Day Phone: (605) 973-2449

AUCTIONEERS

Lynn Weishaar: (605) 866-4670
Seth Weishaar: (605) 210-1124

SALE MANAGEMENT

Innovation AgMarketing
Jered Shipman: (806) 983-7226
Graham Blagg: (530) 913-6418
Tim Anderson: (605) 682-9343

LIVESTOCK PRESS REPRESENTATIVES

Rod Geppert, Angus Journal: (605) 295-3673
Colt Keffer, CK Sales & Marketing: (765) 376-8784
Hadley Schotte, Charolais Journal: (785) 562-6632
Jim Scheel, Cattle Business Weekly: (605) 545-1521
Donnie Leddy, Cattle Business Weekly: (605) 695-0113
Randy Rasby, Livestock Plus: (308) 539-6195
Scott Dirk, Tri State Livestock News: (605) 380-6024
Chris Effling, Special Assignment: (605) 769-0142
Mitchell Armitage, Special Assignment: (405) 641-9438
Myron Benes, Special Assignment: (402) 741-2040
Kent McCune, Special Assignment: (817) 602-8629
Bruce Bradley, Special Assignment: (417) 848-3457
Dennis Metzger, Special Assignment: (816) 519-8208

THOMAS RANCH STAFF

Mardy Knodel, Cow Herd & Bull Development
Laura Tostenson, Office Manager
Bill Gortmaker, Farming & Feeding
Dr. April Schilder, Cow Herd Health
Dr. Dan Herold, Nutritionist
Steven Muller, Ultrasound
Jerry Talsma & Josh Delaney, Clipping and Sale Prep

HOTELS

Pierre, South Dakota
Best Western Ramkota: (605) 224-6877
Kelly Inn: (605) 224-4140
Governor's Inn: (605) 224-4200
Comfort Inn: (605) 224-0377

Highmore, South Dakota
The Grand Lodge: (605) 870-0765
Hyde Out Bed & Breakfast: (605) 852-2540

AIR TRAVEL

Pierre Regional Airport – 50 Miles from the Ranch
Highmore Municipal Airport – 28 Miles from the Ranch
Onida Municipal Airport – 18 Miles from the Ranch

THE 50TH ANNUAL THOMAS RANCH PRODUCTION SALE

SEMEN INTEREST

Thomas Ranch will retain 1/3 revenue sharing semen interest in all bulls selling in this sale unless otherwise stated. Buyer receives full possession and 100% salvage value.

BREEDING SOUNDNESS EXAM

All bulls will have passed a fertility test before delivery. Any bull picked up sale day is guaranteed to pass a semen test. Thomas Ranch will pay for semen test costs. Scrotal measurements that are printed in the sale catalog were recorded on March 7, 2022 (Angus) and March 8, 2022 (Charolais, Simmental, & Red Angus).

HERD HEALTH

- All bulls and heifers were preconditioned in August with BoviShield Gold 1 shot, Vision 7, Autogenous Mycoplasma/Histophilus, Autogenous Pinkeye.
- Boosted at weaning with BoviShield Gold 1 shot, Vision 7, Autogenous Mycoplasma/Histophilus. Repoured in December with Clean Up and injectable Dectomax.
- Heifers had their pre-breeding shots and were banded vaccinated on November 22, 2021. They were also given a BoviShield FP5, VL5 on March 18, 2022 and were repoured with CleanUp.
- Bulls will be furnished with interstate health papers as needed
- All registered Angus bulls are AM, NH, CA, OS and DD FREE by DNA test or pedigree unless noted in the catalog. All registered Red Angus bulls are OS FREE by DNA test or pedigree.

DELIVERY

Thomas Ranch will offer free delivery on bulls beginning May 1, 2022 to South Dakota and surrounding states. A \$50 bill will be given for each bull hauled between April 13 through April 20, 2022. After May 1, 2022 bulls left at the ranch will receive a \$3 per day feed Thomas Ranch charge. Bulls left between the sale and May 1 will be fed free of charge. We will assist in finding affordable and reliable delivery options to other parts of the country for bulls and heifers.

EPD's & ULTRASOUND DATA

EPDs printed in this catalog for the Angus offering were current as of March 18, 2022. Ultrasound information (%IMF, BF, & REA) are adjusted numbers.

VIDEOS

Videos will be available at www.thomasranchcattle.com and on CCI.Live around April 1, 2022. Videos done by Focus Marketing Group.

LUNCH

Please come and enjoy a complimentary noon lunch at the sale facility Tuesday, April 12, starting at 11:30 a.m.

TERMS

The terms of the sale are cash or check payable at the sale facility unless satisfactory credit arrangements have been made prior to the sale. The right of property shall not pass until after settlement is made. All settlements must be made with the clerks of the sale before any cattle will be released or transferred. All cattle sell under the standard terms and conditions of their respective breed associations. All major credit cards will be accepted with an additional 3.5% buyer's premium.

SIGHT UNSEEN PURCHASE GUARANTEE

Buyers unable to be present may contact us for assistance. Bulls sent on order by management will be guaranteed to meet the buyer's acceptance. Buyers may also contact the Auctioneers, ring staff, or any authorized representative listed in the sale catalog for assistance. Buyers may also register through CCI. Live to bid during the auction.

ANNOUNCEMENTS

Errors discovered in the catalog will be corrected by announcements from the auction block at sale time, and such corrections will take precedence over the printed material in the catalog.

VOLUME DISCOUNT

5% on 5 or more bulls purchased, and 10% for 10 or more bulls purchased. Any credits will be deducted before volume discounts are figured.

BREEDER'S BULL GUARANTEE

Bulls selling for more than \$3000 are guaranteed for 90 days from first turnout against breeding injury. If a replacement bull is available, he will be provided. If a replacement bull is not available, credit will be given in next year's Thomas Ranch Bull Sale. Credit will be for the purchase price less volume discounts and salvage value of the injured bull to be used for the purchase of one replacement bull. Please notify us as soon as possible should injury occur and prior to the injured bull being sold for salvage. All claims must be made prior to Oct. 1, 2022. This is not a mortality insurance policy.

INSURANCE

Mortality insurance will be available sale day through Martin-Trudeau Insurance. Any deviations from the above statement will be worked out between the buyer and Thomas Ranch.

ACCIDENTS AND LIABILITY

All persons attend the sale at their own risk. The seller and sales management assume no liability, legal or otherwise, for any accidents occurring in, on, or about the premises.

PHOTOGRAPHY & CATALOG PRODUCTION

Photography by John Reasor: (423) 290-6002

Ads and Catalog Design by Tracy McMurphy: (806) 679-0231

Quality Bulls In Every Price Range

2021 THOMAS RANCH BULL SALE REGAP

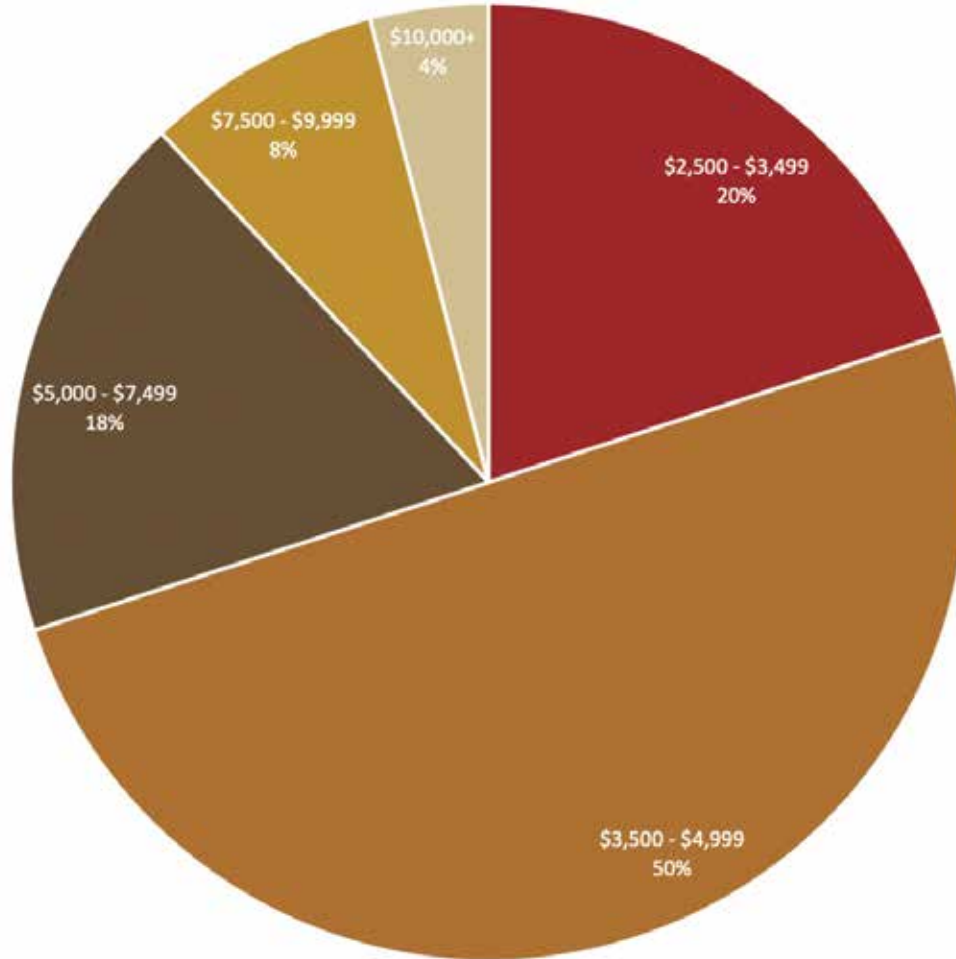

- \$2,500-\$3,499 = 20% of total bulls sold
- \$3,500-\$4,999 = 50% of total bulls sold
- \$5,000-\$7,499 = 18% of total bulls sold
- \$7,500-\$9,999 = 8% of total bulls sold
- \$10,000+ = 4% of total bulls sold

The Angus **BULLS**

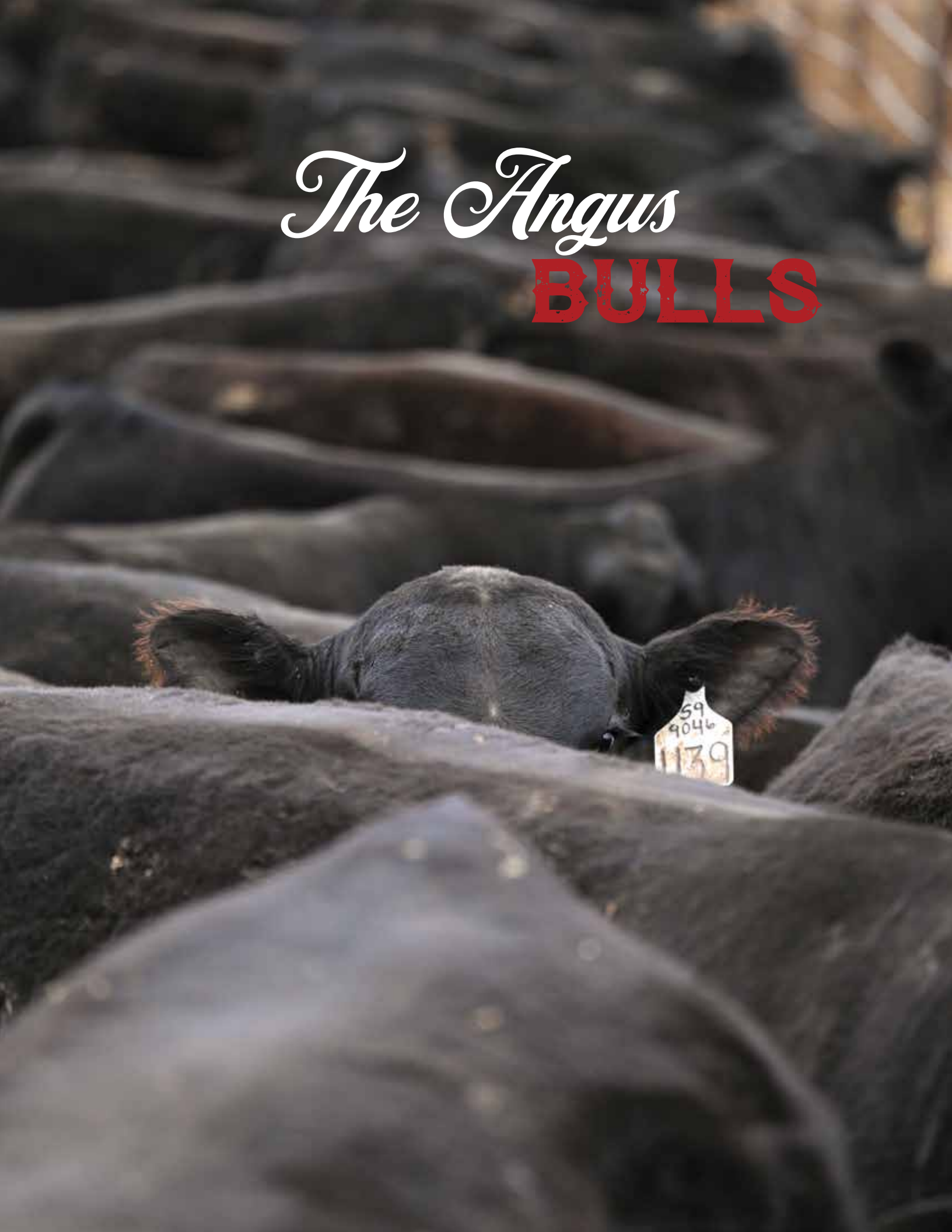



LOT 1 TR HOMETOWN 1119J

Lot
1

TR HOMETOWN 1119J

REG: 20210408 DOB: 3/16/21 TATTOO: 1119J

PERFORMANCE

BW: 75
ADJ WW: 636
ADJ YW: 1324
ADG: 4.49
WDA: 3.02

MEASUREMENTS

ADJ. IMF: 3.48
ADJ. BF: 0.33
ADJ. REA: 14.8
SC: 39

ANGUS

G A R ASHLAND
G A R HOME TOWN
CHAIR ROCK SURE FIRE 6095
BCC UPWARD 4A
TR MS ERICA 7165E
TR MS ERICA 1093Y

CED	BW	WW	YW	Milk	Marb	REA	\$M	\$W	\$F	\$B	\$C
15	-1.4	61	115	41	1.14	0.81	50	81	102	178	281

This lead off Angus stud is balanced across the board with an excellent phenotype to go with his impressive numeric values and indexes as well. He comes to this offering with trait leading top 1% for Milk, CED in the top 2%, top 4% \$G, top 10% BW, Marb, \$W, and \$B, and top 20% for the almighty \$C. He is without a doubt the best combination for time investment, carcass merit, and overall kind to lead off the 2022 offering at Thomas Ranch.



G A R HOME TOWN Sire of Lots 1-3

Balanced Numbers



LOT 2 TR HOMETOWN 1175J

Lot
2

TR HOMETOWN 1175J

REG: 20210433 DOB: 3/22/21 TATTOO: 1175J

PERFORMANCE

BW: 82
ADJ WW: 700
ADJ YW: 1367
ADG: 3.67
WDA: 3.37

MEASUREMENTS

ADJ. IMF: 7.69
ADJ. BF: 0.53
ADJ. REA: 15.4
SC: 37
ANGUS

G A R ASHLAND
G A R HOMETOWN
CHAIR ROCK SURE FIRE 6095
QUAKER HILL RAMPAGE 0A36
TR MS BARBARAMERE 7286E
TR MS BARBARAMERE 0239X

CED	BW	WW	YW	Milk	Marb	REA	\$M	\$W	\$F	\$B	\$C
7	1.2	79	134	26	1.64	0.94	72	86	98	197	328

Here is the ideal blend of performance, carcass, and power with sensible BW and CED. This bull is a true standout on his ultrasound data as well with a 15.4 REA measurement and an astounding 7.69 IMF measurement. He's the curve bending kind ranking top 1% for Marb, \$C, and \$G, as well as top 2% \$B, top 5% \$W, top 10% WW, YW, and RE. He has displayed an explosive growth pattern to this point and as a result came with 700 pounds of to the weaning pen.



G A R ASHLAND Paternal Grandsire of Lots 1-3

Excellent Phenotype



LOT 3 TR HOMETOWN 1091J

Lot
3

TR HOMETOWN 1091J

REG: 20210395 DOB: 3/12/21 TATTOO: 1091J

PERFORMANCE

BW: 77
ADJ WW: 661
ADJ YW: 1287
ADG: 3.16
WDA: 2.87

MEASUREMENTS

ADJ. IMF: 3.62
ADJ. BF: 0.28
ADJ. REA: 15.2
SC: 38
ANGUS

G A R ASHLAND
G A R H O M E T O W N
CHAIR ROCK SURE FIRE 6095
BARSTOW CASH
TR MS KATINKA 7725E ET
TR MS KATINKA 6174S

This Hometown son is from the proven Cash x 3208N blend that has left the ranch so many good females and herd bulls over the years. He has been an impressive performer from early on and came off his dam with a 106 WWR. Shear pounds and performance with ideal look and kind can be found in this profit bound generator. He would rank in the top 1% for \$B, top 2% \$C and \$G, top 4% Marb, top 5% \$F, top 15% CED, DOC, and REA, top 20% YW, RADG, and SC. He's a leader across the board and has the known genetics to back it up on both sides.

CED	BW	WW	YW	Milk	Marb	REA	\$M	\$W	\$F	\$B	\$C
11	1.5	68	126	27	1.22	0.94	65	71	119	202	327



BARSTOW CASH *Legendary Maternal Grand sire of Lot 3*



TR MS KATINKA 3208N *3rd Generation Dam of Lot 3*



LOT 4 TR SONICBOOM 1028J

Lot
4

TR SONICBOOM 1028J

REG: 20210370 DOB: 3/1/21 TATTOO: 1028J

PERFORMANCE

BW: 75
ADJ WW: 764
ADJ YW: 1569
ADG: 4.59
WDA: 3.32

MEASUREMENTS

ADJ. IMF: 3.72
ADJ. BF: 0.65
ADJ. REA: 14
SC: 40

ANGUS

DL SONIC 444

SAW SONIC BOOM 865

S A W UPWARD LASS 667

KR RALLY

TR MS BLACKCAP 9299G

TR MS BLACKCAP 6262D

CED	BW	WW	YW	Milk	Marb	REA	\$M	\$W	\$F	\$B	\$C
4	2.7	101	182	18	0.67	0.69	78	85	134	184	317

Here's the initiating Sonic Boom son of the offering from an evidently very productive daughter of the herd bull, KR Rally. Pounds, mass, and overall performance is not in short supply with this powerhouse stud. He's one of the heavy adj. weaning weight bulls of the day at 764 pounds to ratio an astounding 123 and completes the performance profile with a YWR 122. He's quite impressive where he ranks amongst his contemporaries as well. Top 1% WW, YW, and \$F to mention a few, top 2% \$C, RADG, and MW, top 5% \$B, and top 10% \$M, \$W, and DOC. No question that he can offer nearly all of it on any set of mature females.



SAW SONIC BOOM 865 Sire of Lot 4

Pounds, Mass & Performance



LOT 5 TR ENHANCE 1164J

This son of Enhance gains nearly 5 a day and is from a very productive blend of Final Answer and 1682 and his dam records 3 at weaning and yearling to ratio 107 for both categories. He brings the goods ranking in the top 3% RADG, top 5% SC, top 10% YW and \$F, Top 15% \$C, \$B, WW, and keeps his overall carcass values in the top half of the business. Impressive across the scale as well with a WWR of 109, a YWR of 110, and measures with a 15 plus REA.



SYDGEN ENHANCE
Sire of Lot 5



LOT 6 TR RAINMAKER 1133J

This dense bodied creature comes loaded for bear with all the substance and beef business one can ask for. His young Rock Star dam brought a bell ringer to the weaning pen to ratio 108 and posts a 112 YWR. This guy ranks in the top 1% for Milk and \$W, top 3% \$F, top 10% WW, YW, and RE, top 15% \$C, and the top 20% for \$B and Doc. A true industry leader in the absolute right rig and overall package as he measures with one of the biggest REAs of the day with a 17.8



BASIN RAINMAKER 4404
Sire of Lot 6

Lot
5

TR ENHANCE 1164J

REG: 20210432 DOB: 3/21/21 TATTOO: 1164J

PERFORMANCE

BW: 80
ADJ WW: 677
ADJ YW: 1408
ADG: 4.39
WDA: 3.25

MEASUREMENTS

ADJ. IMF: 3.56
ADJ. BF: 0.42
ADJ. REA: 15.8
SC: 42.5
ANGUS

SYDGEN EXCEED 3223
SYDGEN ENHANCE
SYDGEN RITA 2618
BASIN PAYWEIGHT 1682
TR MS KATINKA KAY 7137E
TR MS KATINKA KAY 3132A

Lot
6

TR RAINMAKER 1133J

REG: 20210417 DOB: 3/17/21 TATTOO: 1133J

PERFORMANCE

BW: 79
ADJ WW: 670
ADJ YW: 1433
ADG: 4.39
WDA: 3.09

MEASUREMENTS

ADJ. IMF: 2.72
ADJ. BF: 0.46
ADJ. REA: 17.8
SC: 37
ANGUS

BASIN RAINMAKER 2704
BASIN RAINMAKER 4404
BASIN JOY 1036
BRUNS ROCK STAR 806
TR MS LASSIE 8304F
TR MS LASSIE 4077B

CED	BW	WW	YW	Milk	Marb	REA	\$M	\$W	\$F	\$B	\$C
3	2.2	75	143	27	0.84	0.6	59	73	113	169	278

CED	BW	WW	YW	Milk	Marb	REA	\$M	\$W	\$F	\$B	\$C
5	2.2	80	145	40	0.3	0.99	68	95	130	168	286



LOT 7 TR SONICBOOM 1056J

Lot
7

TR SONICBOOM 1056J

REG: 20210381 DOB: 3/7/21 TATTOO: 1056J

PERFORMANCE

BW: 74
ADJ WW: 670
ADJ YW: 1305
ADG: 3.57
WDA: 2.9

MEASUREMENTS

ADJ. IMF: 3.91
ADJ. BF: 0.54
ADJ. REA: 15.4
SC: 38
ANGUS

DL SONIC 444

SAW SONIC BOOM 865
S A W UPWARD LASS 667

BAR R JET BLACK 5063

TR MS EDELLA 9514G
TR MS EDELLA 0039X

CED	BW	WW	YW	Milk	Marb	REA	\$M	\$W	\$F	\$B	\$C
13	-0.2	86	145	19	0.79	0.75	80	86	107	162	290

Another Sonic Boom with substantial big spread genetics on board. He comes to us ranking amongst the top 2% for WW, top 4% YW, top 5% \$W, top 10% \$C, \$F, \$M, and CED, top 15% \$B, and still in the top 25% of the breed for BW and carcass traits. Please take note of his WWR at 108 and YWR at 102, along with a tremendous 15.4 REA scan.



BAR R JET BLACK 5063 Maternal Grandsire of Lot 7

Big Spread Genetics



LOT 8

TR GROWTH FUND 1094J

As we initiate the Growth Fund sire group, we think that you will appreciate the overall completeness in phenotype and numeric values as much as any one sire group in the book. This sire has been used extensively across the land with very similar and equal results across multiple programs. This lead off son is in the top 2% for \$W, top 3% WW, YW, top 10% \$M, CED, top 15% \$F, top 20% \$C, Milk, and multiple traits in the top 25% of the business. He too weighed a stunning 709 to ratio 114 at weaning and carried the weight advantage to yearling to ratio of 108. His dam would be the contributing force with 3 head recorded at weaning to ratio 110 and those 3 ratioed 108 at yearling time.



LOT 9

TR GROWTH FUND 1070J

1070J Ranks in the top 2% \$W, top 10% WW, top 15% \$M, BW, YW, and Milk. This stud ranks in top half of the business for 13 other traits as well as being right for the times physically. Under the hide, he is as balanced as they can be with an IMF measurement over 4 and a REA at 15.3.

Lot
8

TR GROWTH FUND 1094J

REG: 20210397 DOB: 3/13/21 TATTOO: 1094J

PERFORMANCE

BW: 75
ADJ WW: 709
ADJ YW: 1387
ADG: 4.18
WDA: 3.37

MEASUREMENTS

ADJ. IMF: 2.51
ADJ. BF: 0.35
ADJ. REA: 13.8
SC: 37
ANGUS

BASIN PAYWEIGHT 1682
DEER VALLEY GROWTH FUND
DEER VALLEY RITA 36113
VAR FIELD READY 4245
TR MS TINKA 7230E
TR MS TINKA 3151A

Lot
9

TR GROWTH FUND 1070J

REG: 20210388 DOB: 3/10/21 TATTOO: 1070J

PERFORMANCE

BW: 74
ADJ WW: 645
ADJ YW: 1280
ADG: 3.98
WDA: 2.94

MEASUREMENTS

ADJ. IMF: 4.12
ADJ. BF: 0.43
ADJ. REA: 15.3
SC: 36
ANGUS

BASIN PAYWEIGHT 1682
DEER VALLEY GROWTH FUND
DEER VALLEY RITA 36113
CONNEALY COMRADE 1385
TR MS TINKA 8015F
TR MS TINKA 6299D

CED	BW	WW	YW	Milk	Marb	REA	\$M	\$W	\$F	\$B	\$C
12	-0.1	84	151	30	0.34	0.67	80	94	106	145	268

CED	BW	WW	YW	Milk	Marb	REA	\$M	\$W	\$F	\$B	\$C
9	-0.7	75	130	33	0.72	0.55	76	93	92	144	263



LOT 10

TR GROWTH FUND 1093J

Another Growth Fund son from a Next Step dam that gets it done. He ranks in the top 3% \$F, RADG, and YW, top 4% \$W, top 5% WW, top 15% \$C, RE, top 20% \$B, and top 25% \$M.



DEER VALLEY GROWTH FUND

Sire of Lots 8-11



LOT 11

TR GROWTH FUND 1113J

Phenotype, balanced performance across the spectrum of what is important to ranching's bottom line, sensible birth and CED with top third performance. Here is one that daughter retention should be strongly considered as his dam records 3 @ weaning to ratio 104 and 3 @ a year to ratio 105.

Lot
10

TR GROWTH FUND 1093J

REG: 20210396 DOB: 3/12/21 TATTOO: 1093J

PERFORMANCE

BW: 74
ADJ WW: 610
ADJ YW: 1256
ADG: 3.88
WDA: 2.78

MEASUREMENTS

ADJ. IMF: 2.58
ADJ. BF: 0.39
ADJ. REA: 15.2
SC: 38



BASIN PAYWEIGHT 1682
DEER VALLEY GROWTH FUND
DEER VALLEY RITA 36113
PRAIRIE PRIDE NEXT STEP 2036
TR MS KATINKA 8110F
TR MS KATINKA 3038A

Lot
11

TR GROWTH FUND 1113J

REG: 20210406 DOB: 3/15/21 TATTOO: 1113J

PERFORMANCE

BW: 75
ADJ WW: 644
ADJ YW: 1238
ADG: 3.57
WDA: 3.06

MEASUREMENTS

ADJ. IMF: 2.64
ADJ. BF: 0.35
ADJ. REA: 14.7
SC: 40



BASIN PAYWEIGHT 1682
DEER VALLEY GROWTH FUND
DEER VALLEY RITA 36113
GAFFNEY GAME TIME 370
TR MS EILEEN 7208E
TR MS EILEEN 2146Z

CED	BW	WW	YW	Milk	Marb	REA	\$M	\$W	\$F	\$B	\$C
6	2.9	82	147	35	0.35	0.86	71	89	119	160	279

CED	BW	WW	YW	Milk	Marb	REA	\$M	\$W	\$F	\$B	\$C
9	0.7	68	113	23	0.44	0.65	74	72	91	129	241



RBM RAVE Sire of Lots 12 & 13

Lot 12

TR RAVE 1163J

REG: 20210431 DOB: 3/21/21 TATTOO: 1163J

PERFORMANCE

BW: 85
ADJ WW: 667
ADJ YW: 1430
ADG: 5.61
WDA: 3.2

MEASUREMENTS

ADJ. IMF: 2.57
ADJ. BF: 0.26
ADJ. REA: 14.2
SC: 37
ANGUS

JINDRA ACCLAIM

RBM RAVE
RBM POLLY B66

CONNEALY COMRADE 1385

TR MS KAY 7083E
TR MS KAY 5263C

CED	BW	WW	YW	Milk	Marb	REA	\$M	\$W	\$F	\$B	\$C
9	1.6	93	165	28	0.55	1.07	63	97	134	192	312

The Rave sire group has definitely etched its place in the TR bull battery. They are consistent cattle with beef business merit and maternal power much like you find represented in this next pair of herd bull prospects. Lot 12 is in the top 1% of his contemporaries for WW, YW, and \$W, top 2% \$F, RADG, and top 4% \$C, \$B, and RE. This one offers built in measurable performance as well with a WWR of 107 and a YWR of 111 that is earned from a 5.61 gain/ day.



LOT 13 TR RAVE 1105J

Lot 13

TR RAVE 1105J

REG: 20210401 DOB: 3/13/21 TATTOO: 1105J

PERFORMANCE

BW: 74
ADJ WW: 651
ADJ YW: 1414
ADG: 5.31
WDA: 2.98

MEASUREMENTS

ADJ. IMF: 2.79
ADJ. BF: 0.43
ADJ. REA: 13.9
SC: 39
ANGUS

JINDRA ACCLAIM

RBM RAVE
RBM POLLY B66

CONNEALY COMRADE 1385

TR MS BIRDIE 8055F
TR MS BIRDIE 6304D

CED	BW	WW	YW	Milk	Marb	REA	\$M	\$W	\$F	\$B	\$C
8	0.5	70	138	31	0.42	0.35	65	77	122	158	270

Lot 13 would be the balanced trait Rave son with top 5% \$F, top 10% YW, top 15% \$W, RADG, Milk, and Doc, top 25% for \$C, \$B, and WW with BW and CED in the top third of the business. The Rave cattle are getting it done and 1105J is the perfect representative of why especially when one factors his WWR of 105 and YWR of 110 to gain over 5.3 per day starting from an actual BW of 74 pounds.



LOT 14 TR ASHLAND 1143J

Lot 14

TR ASHLAND 1143J

REG: 20210421 DOB: 3/19/21 TATTOO: 1143J

PERFORMANCE

BW: 78
ADJ WW: 688
ADJ YW: 1323
ADG: 3.78
WDA: 3.37

MEASUREMENTS

ADJ. IMF: 3.73
ADJ. BF: 0.42
ADJ. REA: 14.5
SC: 39
ANGUS

G A R EARLY BIRD

G A R ASHLAND
CHAIR ROCK AMBUSH 1018

V D A R REALLY WINDY 4097

TR MS KATINKA 5098C
TR MS KATINKA 1785Y ET

CED	BW	WW	YW	Milk	Marb	REA	\$M	\$W	\$F	\$B	\$C
12	1.4	75	121	20	0.93	1	56	72	79	150	251

Ashland has done a great job nationwide in siring stock with industry appeal and high standards for the numeric values. Cattle that are proven high sellers with dollar generating stories and merit. This impressive direct son is all that and then some with his bar raising phenotype and genetic profile. He is in the top 10% for \$G, RE, CED, and WW, top 25% YW and \$W, while maintaining \$C and \$B values in the top half of the business breed. Across the scale he measures with a WWR of 111, a YWR of 103, and has a dam that has sent 5 to the weaning pen to ratio 101.



LOT 15 TR LEXICON7001 1296J

Lot
15

TR LEXICON7001 1296J

REG: 20210489 DOB: 4/17/21 TATTOO: 1296J

PERFORMANCE

BW: 83
ADJ WW: 676
ADJ YW: 1322
ADG: 4.39
WDA: 3.35

MEASUREMENTS

ADJ. IMF: 2.73
ADJ. BF: 0.46
ADJ. REA: 16.2
SC: 34
ANGUS

GDAR LEUPOLD 298

TR MA LEXICON 7001E

TR MS BLACKCAP 5118C

TR MR VALIDATE 5001C

TR MS QUEENMOTHER 7314E

TR MS QUEEN MOTHER 9132W



GDAR LEUPOLD 298 Paternal Grandsire of Lot 15

CED	BW	WW	YW	Milk	Marb	REA	\$M	\$W	\$F	\$B	\$C
9	3	84	142	18	0.58	0.8	70	74	98	149	263

This grandson of Leupold offers a lot to the business with some extra length and density. He's wide and big spread in his performance game as well ranking in the top 3% for WW, 5% for YW, and maintains a sensible top 30% ranking for CED. However, what might be even more impressive would be his rankings across the board for his index values. Top 20% \$C, \$W, and \$F, top 25% \$B, top 30% \$M, and Top 35% \$G, shear balance in the profile is all one can say and with his adjusted data it becomes more evident of his total value with a WWR of 109, a YWR of 103, and an impressive 16.2 REA scan.



SAW SONIC BOOM 865 *Sire of Lot 16*

Lot 18

TR EPIC9005 1229J

REG: 20210458 DOB: 3/31/21 TATTOO: 1229J

PERFORMANCE

BW: 74
ADJ WW: 714
ADJ YW: 1381
ADG: 4.39
WDA: 3.21

MEASUREMENTS

ADJ. IMF: 2.11
ADJ. BF: 0.53
ADJ. REA: 15.5
SC: 42
ANGUS

3F EPIC 4631
TR MR EPIC 9005G
TR MS MAUDIE 7249E
BASIN RAINMAKER 4404
TR MS KATINKA KAY 9055G
TR MS KATINKA KAY 7137E

CED	BW	WW	YW	Milk	Marb	REA	\$M	\$W	\$F	\$B	\$C
13	-0.1	89	150	30	0.4	0.81	66	101	104	145	254

The Epic grandson from the productive 4404 bred dam that has the proven influence of 1682 and 3208N. He came to the weaning pen with an impressive, adjusted weight of 714 and gains nearly 3.1 per day. He's top 1% for \$W with a 101 index value, top 2% WW, top 3% YW, top 10% CED, top 20% RE and \$F, and maintains \$B and \$C values in the top third of the breed. Proven genetics equals a predictable future when one comes across the scales at weaning to ratio 115 and transitions to a YWR of 108 with a REA of 15.5.

Lot 16

TR SONICBOOM 1029J

REG: 20210371 DOB: 3/1/21 TATTOO: 1029J

PERFORMANCE

BW: 74
ADJ WW: 650
ADJ YW: 1370
ADG: 4.9
WDA: 2.77

MEASUREMENTS

ADJ. IMF: 3.24
ADJ. BF: 0.36
ADJ. REA: 14.8
SC: 41.5
ANGUS

DL SONIC 444
SAW SONIC BOOM 865
S A W UPWARD LASS 667
TR MR CASH 6713D ET
TR MS KATINKA KAY 9200G
TR MS KATINKA KAY 5185C

CED	BW	WW	YW	Milk	Marb	REA	\$M	\$W	\$F	\$B	\$C
10	2.3	82	150	19	0.56	0.85	70	70	113	163	281

This son of Sonic Boom comes with two valuable shots of Cash and very productive Katinka cow line that has influenced the program for so very long. This calf ranks top 3%YW, top 5% WW, top 10% \$F, DOC, and RADG, and top 20% CED, and \$C. His young dam did the deal capping off her first trip in production with a WWR of 105 that assisted his YWR of 107 while gaining nearly 5 per day!

Lot 19

TR PAYWEIGHT7115 1202J

REG: 20210445 DOB: 3/25/21 TATTOO: 1202J

PERFORMANCE

BW: 73
ADJ WW: 636
ADJ YW: 1262
ADG: 4.39
WDA: 3.06

MEASUREMENTS

ADJ. IMF: 4.92
ADJ. BF: 0.4
ADJ. REA: 12.4
SC: 39.5
ANGUS

BASIN PAYWEIGHT 1682
TR MR PAYWEIGHT 7115E
TR MS LASS 4124B
BCC UPWARD 4A
TR MS LASS 7163E
TR MS LASS 3389A ET

CED	BW	WW	YW	Milk	Marb	REA	\$M	\$W	\$F	\$B	\$C
11	-0.8	59	105	31	1.05	-0.08	63	70	68	127	228

Should be more than suitable for heifers. Moderate to light at birth himself with predicting values that place him in the top 10 and 15% respectively for CED and BW with breed average growth.



TR MR PAYWEIGHT 7115E *Sire of Lot 19*

Lot 17

TR EPIC9005 1244J

REG: 20210465 DOB: 4/2/21 TATTOO: 1244J

PERFORMANCE

BW: 75
ADJ WW: 666
ADJ YW: 1312
ADG: 4.08
WDA: 2.98

MEASUREMENTS

ADJ. IMF: 2.26
ADJ. BF: 0.49
ADJ. REA: 14.8
SC: 36
ANGUS

3F EPIC 4631
TR MR EPIC 9005G
TR MS MAUDIE 7249E
TR MA LEXICON 7001E
TR MS TINKA 9205G
TR MS TINKA 7230E

CED	BW	WW	YW	Milk	Marb	REA	\$M	\$W	\$F	\$B	\$C
8	0.9	79	140	25	0.04	0.64	79	84	97	121	236

This product of the program offers legit performance value ranking amongst the top 10% for WW, YW, and \$W, as well as top 15% RADG and \$M values. He ratios a 107 at WW with a 102 calculation for his YWR.



BASIN PAYWEIGHT 1682 *Paternal Grand sire of Lot 19*



LOT 20

TR COWBOYUP8116 1099J

The Cowboy Up from the youthful, proven productive Rave two-year-old that offers sensible CED to YW data with a top 15% \$W ranking as well. He posted a WWR of 103.



LOT 21

TR HOMETOWN 1112J

These Hometown cattle have shape, body, and overall appeal especially numerically. This stud ranks in the top 4% \$G value, top 10% Marb, top 15% RE, \$B, and \$C, and top 20% CED and SC.



HA COWBOY UP 5405

Paternal Grand sire of Lot 20 and
Maternal Grand sire of Lot 21

Lot 20

TR COWBOYUP8116 1099J

REG: 20210398 DOB: 3/13/21 TATTOO: 1099J

PERFORMANCE

BW: 75
ADJ WW: 643
ADJ YW: 1269
ADG: 4.29
WDA: 2.79

MEASUREMENTS

ADJ. IMF: 2.89
ADJ. BF: 0.48
ADJ. REA: 13.3
SC: 38.5
ANGUS

HA COWBOY UP 5405

TR MR COWBOY UP 8116F

G A R DAYBREAK 1542

RBM RAVE

TR MS BLACKBIRD 9068G

TR MS BLACKBIRD 6036D

Lot 21

TR HOMETOWN 1112J

REG: 20210405 DOB: 3/15/21 TATTOO: 1112J

PERFORMANCE

BW: 76
ADJ WW: 606
ADJ YW: 1209
ADG: 3.67
WDA: 2.77

MEASUREMENTS

ADJ. IMF: 4.16
ADJ. BF: 0.33
ADJ. REA: 15.5
SC: 36
ANGUS

G A R ASHLAND

G A R HOMETOWN

CHAIR ROCK SURE FIRE 6095

HA COWBOY UP 5405

TR MS KATINKA KAY 8232F

TR MS KATINKA KAY 1024Y

CED	BW	WW	YW	Milk	Marb	REA	\$M	\$W	\$F	\$B	\$C
11	-0.1	66	109	31	0.24	0.19	67	80	75	102	199

CED	BW	WW	YW	Milk	Marb	REA	\$M	\$W	\$F	\$B	\$C
10	0.9	64	113	22	1.07	0.9	65	63	90	166	280



LOT 22 TR ENHANCE 1087J

Lot 22

TR ENHANCE 1087J

REG: 20210391 DOB: 3/12/21 TATTOO: 1087J

PERFORMANCE

BW: 76
ADJ WW: 641
ADJ YW: 1329
ADG: 4.59
WDA: 2.78

MEASUREMENTS

ADJ. IMF: 4.32
ADJ. BF: 0.4
ADJ. REA: 13.8
SC: 39.5
ANGUS

SYDGEN EXCEED 3223
SYDGEN ENHANCE
SYDGEN RITA 2618
BUBS SOUTHERN CHARM AA31
TR MS BARBARA 9207G
TR MS BARBARA 2225Z

CED	BW	WW	YW	Milk	Marb	REA	\$M	\$W	\$F	\$B	\$C
9	0.6	68	119	36	0.84	0.89	64	83	100	164	277

A son of Enhance that ranks in the top 40% of the breed for 19 different traits. His dollar values are substantial in balance as well top 10% \$W, top 15% \$C, \$B, and \$G, top 20% \$F, and to 35% \$M. He is another representative from the first calf female pen that continues to rank their cattle on the top side of this potent Angus offering.



KR STORM 900 *Sire of Lot 23*

Lot 23

TR STORM 1162J

REG: 20210430 DOB: 3/21/21 TATTOO: 1162J

PERFORMANCE

BW: 83
ADJ WW: 596
ADJ YW: 1199
ADG: 3.37
WDA: 2.85

MEASUREMENTS

ADJ. IMF: 2.05
ADJ. BF: 0.36
ADJ. REA: 15
SC: 38
ANGUS

KR RALLY
KR STORM 900
GS IDENTITY 42
BCC UPWARD 4A
TR MS OBJECTIVE 6374D
TR MS OBJECTIVE 3342A

CED	BW	WW	YW	Milk	Marb	REA	\$M	\$W	\$F	\$B	\$C
3	1.8	54	89	29	0.4	0.38	48	61	71	107	187

One of the very first sons of the 2020 Krebs Ranch high selling sire known as KR Storm. Fresh topside genetics and kind can be found in lot 23 that is supported by a dam that has weaned 3 to ratio 105.



SAW SONIC BOOM 865 *Sire of Lot 24*

Lot 24

TR SONIC BOOM 1009J

REG: 20163020 DOB: 2/23/21 TATTOO: 1009J

PERFORMANCE

BW: 74
ADJ WW: 743
ADJ YW: 1453
ADG: 4.08
WDA: 3.19

MEASUREMENTS

ADJ. IMF: 3.61
ADJ. BF: 0.49
ADJ. REA: 15.6
SC: 44
ANGUS

DL SONIC 444
SAW SONIC BOOM 865
S A W UPWARD LASS 667
TR MA LEXICON 7001E
TR MS MONEYLINE 9339G
TR MS MONEYLINE 7297E

CED	BW	WW	YW	Milk	Marb	REA	\$M	\$W	\$F	\$B	\$C
11	1.1	91	159	24	0.63	1.06	71	90	126	182	307

This Sonic Boom son is from another one of the productive, industry driven two year old dams with a very saturated TR line of proven cow families and pathfinder dams. He comes to the sale offering with some shattering stats, top 1% WW, top 2% YW and \$F, top 3% \$C and \$W, top 4% RE, top 5% \$B, top 15% CED and RADG, and remains in the top end of the business for many other bottom line driven traits. He posts a WWR of 119 and a YWR at 113.

Lot
25

TR BROKEN BOW 1010J

REG: 20210366 DOB: 2/23/21 TATTOO: 1010J

PERFORMANCE

BW: 73
ADJ WW: 631
ADJ YW: 1330
ADG: 3.88
WDA: 2.65

MEASUREMENTS

ADJ. IMF: 2.89
ADJ. BF: 0.45
ADJ. REA: 14.2
SC: 37
ANGUS

SUMMITCREST COMPLETE 1P55
KM BROKEN BOW 002
SUMMITCREST PRINCESS 0P12
RBM RAVE
TR MS PEARLSTONE 9148G
TR MS PEARLSTONE 4209B

CED	BW	WW	YW	Milk	Marb	REA	\$M	\$W	\$F	\$B	\$C
10	-0.2	53	100	29	0.64	0.61	53	59	85	135	228

A Broken Bow son from an awesome two-year-old dam by the resident herdsire, RBM Rave. He blends all things essential from an industry standpoint, offering sensible CED and BW with Milk and desirable carcass figures. He will keep a program progressing in the desired direction with explosive growth and performance.



KM BROKEN BOW 002 Sire of Lot 25

Lot
26

TR RAVE 1049J

REG: 20210378 DOB: 3/5/21 TATTOO: 1049J

PERFORMANCE

BW: 74
ADJ WW: 566
ADJ YW: 1265
ADG: 3.88
WDA: 2.64

MEASUREMENTS

ADJ. IMF: 2.34
ADJ. BF: 0.34
ADJ. REA: 15.2
SC: 42
ANGUS

JINDRA ACCLAIM
RBM RAVE
RBM POLLY B66
GDAR LEUPOLD 298
TR MS EDELLA 7039E
TR MS EDELLA 5062C

CED	BW	WW	YW	Milk	Marb	REA	\$M	\$W	\$F	\$B	\$C
15	-2	73	126	24	0.1	0.57	49	78	100	126	212

The Rave cattle are balanced and right for the times. This calf ranks among the top 2% for CED, top 4% BW, top 15% \$W, with top 20% WW, and top 25% YW.



RBM RAVE Sire of Lot 26

Lot
27

TR RAVE 1068J

REG: 20210387 DOB: 3/10/21 TATTOO: 1068J

PERFORMANCE

BW: 78
ADJ WW: 633
ADJ YW: 1343
ADG: 4.39
WDA: 2.99

MEASUREMENTS

ADJ. IMF: 4.48
ADJ. BF: 0.48
ADJ. REA: 13.3
SC: 39.5
ANGUS

JINDRA ACCLAIM
RBM RAVE
RBM POLLY B66
BCC UPWARD 4A
TR MS BLACK ROSE 7153E
TR MS BLACK ROSE 2153Z

CED	BW	WW	YW	Milk	Marb	REA	\$M	\$W	\$F	\$B	\$C
16	-1	66	121	32	0.51	0.28	68	79	96	134	242

Another Rave from the Upward influenced dam with an impressive top 1% for CED, top 10% BW and \$W, and top third WW and YW performance values. The daughter retention should be very high from this sire prospect as well with top 5% CEM, and a top 10% milk values. Retain the girls and enjoy building an awesome cowherd as his dam has raised 3 to ratio 106 at weaning and 103 at a year.



LOT 27 TR RAVE 1068J



LOT 28 TR MONUMENTAL 1065J

Lot 28

TR MONUMENTAL 1065J

REG: 20210386 DOB: 3/9/21 TATTOO: 1065J

PERFORMANCE

BW: 71
ADJ WW: 585
ADJ YW: 1316
ADG: 4.18
WDA: 2.64

MEASUREMENTS

ADJ. IMF: 4.81
ADJ. BF: 0.37
ADJ. REA: 15.6
SC: 38
ANGUS

3F EPIC 4631

EXAR MONUMENTAL 6056B

FWY 7008 OF C085 4029

CONNEALY COMRADE 1385

TR MS LASSIE 8018F

TR MS LASSIE 6265D

CED	BW	WW	YW	Milk	Marb	REA	\$M	\$W	\$F	\$B	\$C
13	-1.3	73	138	27	1.31	0.88	56	77	103	187	299

A son of the proven Monumental with a gain of over 4 per day since weaning blended with a phenomenal set of values with high accuracies. Top 2% \$G and CEM, top 3% Marb, top 4% \$B, top 10% CED, BW, YW, and the almighty \$C, and top 20% \$W, \$F, RE, DOC, and WW. He will change a program only for the better as he posted a 103 YWR, scanned with a 4.8 on IMF and had a 15.6 REA.



EXAR MONUMENTAL 6056B Sire of Lots 28 & 30

Lot 29

TR FIREBALL 1191J

REG: 20210438 DOB: 3/24/21 TATTOO: 1191J

PERFORMANCE

BW: 76
ADJ WW: 608
ADJ YW: 1307
ADG: 4.39
WDA: 2.99

MEASUREMENTS

ADJ. IMF: 4.6
ADJ. BF: 0.6
ADJ. REA: 16
SC: 37
ANGUS

G A R SURE FIRE 6404

GB FIREBALL 672

GB ANTICIPATION 432

S A V FINAL ANSWER 0035

TR MS ROSE 5176C

TR MS ROSE 0082X

CED	BW	WW	YW	Milk	Marb	REA	\$M	\$W	\$F	\$B	\$C
12	0.4	68	118	30	0.95	0.89	56	80	77	144	243

Fireball on the Final Answer influence yields industry savvy stock with significant predictability built in. He's very balanced and sensible in his figures with top 10% rankings for CED and \$G, top 15% \$W and RE, top 20% Milk and Marb, and top 30% BW and WW. He scanned rather well with a 4.6 IMF and a 16 for REA.



GB FIREBALL 672 Sire of Lot 29

Lot 30

TR MONUMENTAL 1109J

REG: 20210403 DOB: 3/14/21 TATTOO: 1109J

PERFORMANCE

BW: 76
ADJ WW: 631
ADJ YW: 1266
ADG: 3.37
WDA: 3

MEASUREMENTS

ADJ. IMF: 4.58
ADJ. BF: 0.54
ADJ. REA: 14.2
SC: 38
ANGUS

3F EPIC 4631

EXAR MONUMENTAL 6056B

FWY 7008 OF C085 4029

BASIN PAYWEIGHT 1682

TR MS KATINKA 7140E

TR MS KATINKA 3131A

CED	BW	WW	YW	Milk	Marb	REA	\$M	\$W	\$F	\$B	\$C
9	-0.7	70	122	23	1.02	0.56	80	77	90	153	278

These Monumental cattle are the high converting kind. His dollar values are certainly up for consideration, top 10% \$M, top 15% \$C, \$W, and \$G, top 25% \$B, and top 35% \$F. He too has value in ranch impacting values, top 10% CEM, top 15% BW and Marb, top 20% WW, and top 25% YW. This herd sire's dam has weaned 3 to ratio 107 and at a year those 3 post a 108 YWR.



TR STUNNER 0091H Maternal Brother to Lot 30



LOT 31
TR MR ACHIEVEMENT 1424

This Achievement son is from a proven daughter of the Right Answer that gained nearly 4.5 per day and scanned a 15.1 REA. He is a balanced individual with multiple traits in the top half of the breed. Top 10% Milk, top 15% \$W and BW, top 20% YW and \$F, top 25% \$B, Marb, and WW, and top 30% \$C, Milk, and CED.



POSS ACHIEVEMENT
Sire of Lot 31



LOT 32
TR COPENHAGEN 1208J

1682, Katinka, and Cash all-inclusive in the gene pool in this complete herd sire prospect. He offers suitable performance, with length, size, and dimension.



HRX COPENHAGEN
Sire of Lot 32

Lot
31

TR MR ACHIEVEMENT 1424

REG: 20210603 DOB: 3/15/21 TATTOO: 1424

PERFORMANCE

BW: 70
ADJ WW: 612
ADJ YW: 1295
ADG: 4.48
WDA: 2.94

MEASUREMENTS

ADJ. IMF: 3.17
ADJ. BF: 0.49
ADJ. REA: 15.1
SC: 40

POSS LASTING IMPACT 3118
POSS ACHIEVEMENT
POSS ERICA 327
CONNEALY RIGHT ANSWER 746
C&S MS ELVA 1401 4454
C&S MS ELVA 1401

Lot
32

TR COPENHAGEN 1208J

REG: 20231910 DOB: 3/26/21 TATTOO: 1208J

PERFORMANCE

BW: 83
ADJ WW: 612
ADJ YW: 1258
ADG: 3.88
WDA: 3.03

MEASUREMENTS

ADJ. IMF: 2.03
ADJ. BF: 0.38
ADJ. REA: 14.3
SC: 39

BARSTOW CASHMAN A24
HRX COPENHAGEN
HRX ERICA 0239
BASIN PAYWEIGHT 1682
TR MS KATINKA 6083D
TR MS KATINKA 3296A

CED	BW	WW	YW	Milk	Marb	REA	\$M	\$W	\$F	\$B	\$C
9	-0.5	69	128	28	0.78	0.62	53	77	106	158	258

CED	BW	WW	YW	Milk	Marb	REA	\$M	\$W	\$F	\$B	\$C
0	2.1	70	116	23	0.28	0.68	56	69	93	128	222



LOT 33 TR MR STELLAR 1425



SITZ STELLAR 726D *Sire of Lot 33*

Lot 33

TR MR STELLAR 1425

REG: 20210604 DOB: 3/15/21 TATTOO: 1425

PERFORMANCE

BW: 75
ADJ WW: 695
ADJ YW: 1343
ADG: 4.38
WDA: 3.23

MEASUREMENTS

ADJ. IMF: 2.38
ADJ. BF: 0.46
ADJ. REA: 13.6
SC: 39
ANGUS

MOHNEN SUBSTANTIAL 272

SITZ STELLAR 726D

SITZ PRIDE 200B

TR 004 TRAVELER 3020

C&S MS SOPHIE 1461

C&S MISS SOPHIE 6238

CED	BW	WW	YW	Milk	Marb	REA	\$M	\$W	\$F	\$B	\$C
0	1.4	69	116	20	0.18	0.45	63	67	83	109	204

A Stellar son that should be suitable for high altitude environments that offers a substantial amount of WW and YW with a top third ranking for \$W. He came to the weaning pen to ratio 109 and posts a YWR of 106 with a 4.38 gain on test.

Lot 35

TR SONICBOOM 1196J

REG: 20210443 DOB: 3/24/21 TATTOO: 1196J

PERFORMANCE

BW: 83
ADJ WW: 603
ADJ YW: 1419
ADG: 5.31
WDA: 2.79

MEASUREMENTS

ADJ. IMF: 2.22
ADJ. BF: 0.52
ADJ. REA: 14.3
SC: 41.5
ANGUS

DL SONIC 444

SAW SONIC BOOM 865

S A W UPWARD LASS 667

KR CASINO 6243

TR MS BLACK ROSE 8177F

TR MS BLACK ROSE 2079Z

CED	BW	WW	YW	Milk	Marb	REA	\$M	\$W	\$F	\$B	\$C
6	2	82	151	24	0.22	0.6	69	77	108	139	249

We love the genetic combination that this stud offers, a Sonic Boom from an incredible phenotype dam by the proven KR Casino. Density and power through and through. Then when you analyze the data he is top 4% for yearling performance, top 10% WW, top 15% \$W, RADG, and CEM, top 20% SC, DOC, and \$F, and top 30% \$M. He gains over 5.3 per day on test which contributed to a YWR of 111, he will convert without a doubt.

Lot 34

TR STORM 1159J

REG: 20210429 DOB: 3/20/21 TATTOO: 1159J

PERFORMANCE

BW: 83
ADJ WW: 690
ADJ YW: 1336
ADG: 3.57
WDA: 3.38

MEASUREMENTS

ADJ. IMF: 4.61
ADJ. BF: 0.4
ADJ. REA: 12.9
SC: 38
ANGUS

KR RALLY

KR STORM 900

GS IDENTITY 42

TR MR IMPRESSED 3322A

TR MS FUTURE 6183D

TR MS FUTURE 4169B

CED	BW	WW	YW	Milk	Marb	REA	\$M	\$W	\$F	\$B	\$C
0	2.8	79	135	26	0.82	0.27	61	77	86	140	243

The Storm sire group has experienced a warm welcome on the sale scene this spring with his freshman class. This son gained well to ratio 104 at a year and started test with a 111 WWR. He is a top 10% ranking individual for WW and YW, top 15% \$W, and top 30% Marb while scanning over 4.6 for IMF.



KR STORM 900 *Sire of Lot 34*



LOT 36 TR PAYWEIGHT7115 1034J

Lot
36

TR PAYWEIGHT7115 1034J

REG: 20210374 DOB: 3/3/21 TATTOO: 1034J

PERFORMANCE

BW: 74
ADJ WW: 701
ADJ YW: 1443
ADG: 4.29
WDA: 3.03

MEASUREMENTS

ADJ. IMF: 1.9
ADJ. BF: 0.38
ADJ. REA: 13.5
SC: 36.5

BASIN PAYWEIGHT 1682

TR MR PAYWEIGHT 7115E
TR MS LASS 4124B

DL DUALY

TR MS BLK ROSE 9521G
TR MS ROSE 0082X

CED	BW	WW	YW	Milk	Marb	REA	\$M	\$W	\$F	\$B	\$C
8	1.1	82	145	28	0.14	0.54	67	88	104	132	238

The Payweight influence is still one of the easiest ways to enhance multiple traits in one generation with visual results. This stud gains over 4.2 pounds per day and weighed north of 700 at weaning to ratio 113 and he hits the same mark at a year to ratio 113 as well. He continues to impress us with his conversion and performance. He ranks top 4% \$W, top 5% WW, top 10% YW, and multiple other economic important traits and dollar values in the top half of the business.



BASIN PAYWEIGHT 1682

Influential Paternal Grandsire of Lot 36

Impressive Conversion & Performance



LOT 37 TR COWBOYUP8116 1076J

If you are seeking balance in your next bull acquisition, then this one here needs to be of consideration without question. The Rally cattle have proven themselves through the bull offering here at TR with the most notable son as the past high selling KR Storm for Krebs Ranch. The daughters are the ranching kind as they are fertile, hardy, and very productive as this one accomplishes a 106 WWR on her first trip in production. This prospect offers perfect blend of northern ranching balance from the TR and Hinman programs.



LOT 38 TR GROWTH FUND 1149J

Growth Fund has continued his sire's legacy at another level without question. These cattle are consistently big centered, sound footed, with beef business goods phenotypically and under the hide. This awesome footed creature ranks top 2% Claw, top 3% \$W, top 4% Milk, top 10% WW, YW, and Angle, top 15% RADG, top 20% Doc and \$F, and top 30% \$C and \$B. He's the kind that you keep the daughters and reap the scale pounding rewards of those steer mates.

Lot
37

TR COWBOYUP8116 1076J

REG: 20210389 DOB: 3/11/21 TATTOO: 1076J

PERFORMANCE

BW: 77
ADJ WW: 659
ADJ YW: 1285
ADG: 3.57
WDA: 2.86

MEASUREMENTS

ADJ. IMF: 4.29
ADJ. BF: 0.53
ADJ. REA: 13.2
SC: 39
ANGUS

HA COWBOY UP 5405
TR MR COWBOY UP 8116F
G A R DAYBREAK 1542
KR RALLY
TR MS LASS 9073G TW
TR MS LASS 5051C

Lot
38

TR GROWTH FUND 1149J

REG: 20210426 DOB: 3/20/21 TATTOO: 1149J

PERFORMANCE

BW: 81
ADJ WW: 594
ADJ YW: 1282
ADG: 3.57
WDA: 2.84

MEASUREMENTS

ADJ. IMF: 3.46
ADJ. BF: 0.54
ADJ. REA: 14.1
SC: 39
ANGUS

BASIN PAYWEIGHT 1682
DEER VALLEY GROWTH FUND
DEER VALLEY RITA 36113
TR MR IMPRESSED 3036A
TR MS LOVANNA 7336E
TR MS LOVANNA 1191Y

CED	BW	WW	YW	Milk	Marb	REA	\$M	\$W	\$F	\$B	\$C
9	0.7	63	104	32	0.83	0.19	69	77	63	113	216

CED	BW	WW	YW	Milk	Marb	REA	\$M	\$W	\$F	\$B	\$C
8	0.8	77	135	36	0.67	0.42	58	89	102	149	251

Lot
39

TR SOUTHERN CHARM 1194J

REG: 20210441 DOB: 3/24/21 TATTOO: 1194J

PERFORMANCE

BW: 79
ADJ WW: 659
ADJ YW: 1305
ADG: 4.08
WDA: 3.25

MEASUREMENTS

ADJ. IMF: 3.02
ADJ. BF: 0.36
ADJ. REA: 15.8
SC: 38

ANGUS

SILVEIRAS CONVERSION 8064
BUBS SOUTHERN CHARM AA31
HICKORY HILL ERICA 009
CONNEALY COMRADE 1385
TR MS KATINKA 6013D
TR MS KATINKA 4144B

CED	BW	WW	YW	Milk	Marb	REA	\$M	\$W	\$F	\$B	\$C
9	0.2	64	120	40	0.51	0.84	59	82	92	141	242

When you do research into the cow family that is behind this stud you'll understand why he is as good as he is with so much to offer any program. He will keep a program in the top third of the contemporaries and the daughter retention should be of high consideration with a smoking top 1% ranking for Milk and top 10% values for scrotal insuring fertility and production for years to come with suitable performance measures. The dam of this herd bull prospect has hauled 4 to the weaning pen to ratio 108 and those same four do 105 at a year.



BUBS SOUTHERN CHARM AA31 Sire of Lot 39

Lot
40

TR GROWTH FUND 1103J

REG: 20210400 DOB: 3/13/21 TATTOO: 1103J

PERFORMANCE

BW: 74
ADJ WW: 721
ADJ YW: 1367
ADG: 4.29
WDA: 3.32

MEASUREMENTS

ADJ. IMF: 2.63
ADJ. BF: 0.51
ADJ. REA: 14.7
SC: 40

ANGUS

BASIN PAYWEIGHT 1682
DEER VALLEY GROWTH FUND
DEER VALLEY RITA 36113
BRUNS ROCK STAR 806
TR MS ROSES STAR 8343F
TR MS ROSE 4084B

CED	BW	WW	YW	Milk	Marb	REA	\$M	\$W	\$F	\$B	\$C
10	0.2	80	136	35	0.1	0.92	61	94	109	137	239

Another Growth Fund with the trademark depth and athleticism from a 3 year-old Rock Star bred dam that ranks top 2% \$W, top 5% Milk, top 10% WW, YW, RE, and \$F, top 20% CED, and top 30% BW. At weaning he ratios 116 based on a 721 pound weight, at a year he ratios 107 as well with a dam that has produced 2 head to ratio 110 at weaning and a 104 at a year.



DEER VALLEY GROWTH FUND Sire of Lot 40

Lot
41

TR MR ABSOLUTE 1411

REG: 20210209 DOB: 3/10/21 TATTOO: 1411

PERFORMANCE

BW: 77
ADJ WW: 741
ADJ YW: 1283
ADG: 3.85
WDA: 3.54

MEASUREMENTS

ADJ. IMF: 3.79
ADJ. BF: 0.43
ADJ. REA: 13.3
SC: 35.5

ANGUS

S A V FINAL ANSWER 0035
K C F BENNETT ABSOLUTE
THOMAS MISS LUCY 5152
CONNEALY IMPRESSION
C&S MS LIZA DEA 0462 6422
C&S MS LIZA MEA 0462

CED	BW	WW	YW	Milk	Marb	REA	\$M	\$W	\$F	\$B	\$C
4	2	73	128	17	0.6	0.6	44	62	93	141	227

Length, frame, and smooth in his kind best describes the son of the proven KCF Bennett Absolute as he posts a WWR of 116. He's a top 15% bull for WW and YW performance as well.



LOT 41 TR MR ABSOLUTE 1411



BASIN PAYWEIGHT 1682 *Paternal Grandsire of Lots 42 & 43*

Lot
42

TR PAYWEIGHT7115 1190J

REG: 20210437 DOB: 3/24/21 TATTOO: 1190J

PERFORMANCE

BW: 83
ADJ WW: 681
ADJ YW: 1332
ADG: 4.29
WDA: 3.17

MEASUREMENTS

ADJ. IMF: 2.77
ADJ. BF: 0.42
ADJ. REA: 15.1
SC: 41
ANGUS

BASIN PAYWEIGHT 1682
TR MR PAYWEIGHT 7115E
TR MS LASS 4124B
HA COWBOY UP 5405
TR MS MONA 8179F
TR MS MONA 1107Y

CED	BW	WW	YW	Milk	Marb	REA	\$M	\$W	\$F	\$B	\$C
4	3.3	77	131	28	0.16	0.43	78	83	103	129	245

The Cowboy Up daughters of the ranch have done a phenomenal job and the calves by 7115E have been sale favorites over the past few years. This stud offers look with big spread performance and posts the weights and ratios to back it up with a 109 WWR, a 104 YWR, and measured a 15.1 on his REA. Top 10% WW, SC, and \$W, top 15% YW and \$M, top 20% \$F, and top 25% RADG.

Lot
43

TR PAYWEIGHT7115 1160J

REG: 20241096 DOB: 3/21/21 TATTOO: 1160J

PERFORMANCE

BW: 78
ADJ WW: 642
ADJ YW: 1352
ADG: 4.49
WDA: 3.15

ADJ. IMF: 3.68
ADJ. BF: 0.52
ADJ. REA: 14
SC: 35.5
ANGUS

BASIN PAYWEIGHT 1682
TR MR PAYWEIGHT 7115E
TR MS LASS 4124B
TR MR ABERDEEN 1068Y
TR MS ELBA 6048D
TR MS ELBA 4059B

CED	BW	WW	YW	Milk	Marb	REA	\$M	\$W	\$F	\$B	\$C
6	0.5	60	112	30	0.48	0.38	55	65	81	119	209

A Payweight son with conversion, efficiency, maternal value bred in as his dam has weaned 4 head to ratio an even 100 but records 3 at a year to ratio 106. This stud posts a WWR of 103 and a YWR of 105 himself with a suitable REA measurement to compliment. He is top 10% CEM, top 15% for RADG and DMI, and top 25% Milk. The female retention should prove to be significant from this sire with inputs minimized throughout.

Lot
44

TR RALLY 1294J

REG: 20210488 DOB: 4/16/21 TATTOO: 1294J

PERFORMANCE

BW: 79
ADJ WW: 604
ADJ YW: 1250
ADG: 3.88
WDA: 2.99

ADJ. IMF: 3.49
ADJ. BF: 0.53
ADJ. REA: 13.5
SC: 34
ANGUS

BUSHES TUNDRA 602
KR RALLY
KR MAMIE 5412
VAR FIELD READY 4245
TR MS PEARLSTONE 7277E
TR MS PEARLSTONE 3226A

CED	BW	WW	YW	Milk	Marb	REA	\$M	\$W	\$F	\$B	\$C
6	1.9	61	112	31	0.68	0.28	55	66	87	131	225

Rally has been a very significant addition to the bull battery at TR. His cattle are loaded with eye appeal, overall balance, correct, big footed, with bone and true muscle. 1294J is balanced at every evaluation point and should keep a program centered around the basics and fundamentals of production.

LOT 43 TR PAYWEIGHT7115 1160J

LOT 44 TR RALLY 1294J

Lot
45

TR MR HONDO 1486J

REG: 20280919 DOB: 4/15/21 TATTOO: 1486

PERFORMANCE

BW: 81
ADJ WW: 756
ADJ YW: 1396
ADG: 4.38
WDA: 3.6

MEASUREMENTS

ADJ. IMF: 2.14
ADJ. BF: 0.39
ADJ. REA: 17.3
SC: 43
ANGUS

EXAR MONUMENTAL 6056B
TR HONDO 9098G
TR MS LASSIE 6069D
TR MR IMPRESSED 3245A
C&S MS IMPRESSIVE BARB 8496
C&S MS BARB 8016 0432

CED	BW	WW	YW	Milk	Marb	REA	\$M	\$W	\$F	\$B	\$C
3	2.4	79	132	33	0.38	0.89	76	90	107	152	273

1486 is sired by a past sale feature at TR. The influence of Monumental is truly unmatched by few in the business with an ideal blend of build, numeric values, and \$Index values. This stud went across the scales at weaning time to record 756 pounds to ratio 118 and posts a YWR of 110. However his dam is quite the performer in her own right with 2 head at weaning to ratio 111 and those same two do 109 for a YWR. This son of TR Hondo is one of the biggest REA bulls of the day at 17.3 as well as ranking in the top 3% \$W, top 10% WW and Milk, top 15% \$M, YW, top 20% \$C, \$F, and RE, and top 25% CEM.

Lot
47

TR MR ENHANCE 1450

REG: 20210615 DOB: 3/22/21 TATTOO: 1450

PERFORMANCE

BW: 65
ADJ WW: 676
ADJ YW: 1327
ADG: 4.27
WDA: 3.28

MEASUREMENTS

ADJ. IMF: 3.52
ADJ. BF: 0.3
ADJ. REA: 14.3
SC: 38.5
ANGUS

SYDGEN EXCEED 3223
SYDGEN ENHANCE
SYDGEN RITA 2618
V D A R REALLY WINDY 4097
C&S MS BARBIE WIND 5404
C&S MS BARBIE 3431

CED	BW	WW	YW	Milk	Marb	REA	\$M	\$W	\$F	\$B	\$C
12	-0.8	57	98	40	0.85	0.51	63	79	96	156	265

Here would be a certified heifer bull by Enhance and from the 4097 dam that ratios 106 at weaning, 104 at a year, and gains over 4.2 per day on test. Incredible, legit calving ease and maternal throughout his profile and lineage as his dam records four head for both weaning and yearling to ratio 104 for both points of measurement. He ranks in the top 1% for Milk, top 10% CED, DMI, and Doc, top 15% \$W and BW, top 25% \$C, \$G, Marb, and CEM.

Lot
46

TR COMRADE8052 1284J

REG: 20210485 DOB: 4/12/21 TATTOO: 1284J

PERFORMANCE

BW: 86
ADJ WW: 645
ADJ YW: 1312
ADG: 4.18
WDA: 3.26

MEASUREMENTS

ADJ. IMF: 3.2
ADJ. BF: 0.41
ADJ. REA: 13.9
SC: 39
ANGUS

CONNEALY COMRADE 1385
TR MR COMRADE 8052F
TR MS BIRDIE'S DUTY 6212D
WK DOC 2379
TR MS KATINKA 5248C
TR MS KATINKA 1013Y

CED	BW	WW	YW	Milk	Marb	REA	\$M	\$W	\$F	\$B	\$C
-1	2.1	60	106	31	0.5	0.51	61	67	99	145	249

The Comrade influence with the power and production from a very impressive dam allows 1284J to balance and be of consideration for a genuine herdsire. He offers industry standard performance value for WW and YW with a WWR of 104 and YWR of 102, as well as top 15% Milk ranking and top 25% for \$F index.

Lot
48

TR PAYWEIGHT7115 1055J

REG: 20210380 DOB: 3/6/21 TATTOO: 1055J

PERFORMANCE

BW: 76
ADJ WW: 649
ADJ YW: 1327
ADG: 3.98
WDA: 2.79

MEASUREMENTS

ADJ. IMF: 3.8
ADJ. BF: 0.37
ADJ. REA: 14.9
SC: 38.5
ANGUS

BASIN PAYWEIGHT 1682
TR MR PAYWEIGHT 7115E
TR MS LASS 4124B
BUBS SOUTHERN CHARM AA31
TR MS KATINKA 9128G
TR MS KATINKA 4700B ET

CED	BW	WW	YW	Milk	Marb	REA	\$M	\$W	\$F	\$B	\$C
10	0.2	63	119	35	0.96	0.5	78	76	104	166	293

This bull is saturated with maternal prowess as indicative by the numbers, top 5% Milk and CEM, top 10% \$M and \$C, top 15% SC, RADG, Marb, \$W, \$G, and \$B, top 20% \$F and CED. He's from a powerful, good looking, and productive Southern Charm daughter that assisted his WWR of 104, a YWR of 103, while posting a near 15.0 for his REA measurement.





LOT 49 TR STORM 1152J

Lot
49

TR STORM 1152J

REG: 20210427 DOB: 3/20/21 TATTOO: 1152J

PERFORMANCE

BW: 77
ADJ WW: 579
ADJ YW: 1246
ADG: 3.98
WDA: 2.84

MEASUREMENTS

ADJ. IMF: 2.28
ADJ. BF: 0.4
ADJ. REA: 15.1
SC: 42.5



KR RALLY
KR STORM 900
GS IDENTITY 42
CONNEALY COMRADE 1385
TR MS BLACKCAP 6023D
TR MS BLACKCAP 4047B

CED	BW	WW	YW	Milk	Marb	REA	\$M	\$W	\$F	\$B	\$C
3	0.9	64	106	20	0.2	0.67	74	65	81	110	217

A moderate birthweight herd sire prospect with a balanced number profile that is from the popular KR Storm sire group. He is backed by the Connealy Comrade 1385 on the bottom to assist the top 20% \$M value with one of the more desirable \$EN values of the offering and he measured 15.1 for REA on scan day.



POSS ACHIEVEMENT Sire of Lot 51

Lot
50

TR DUALLY8066 1271J

REG: 20210478 DOB: 4/8/21 TATTOO: 1271J

PERFORMANCE

BW: 80
ADJ WW: 623
ADJ YW: 1226
ADG: 3.47
WDA: 3.13

MEASUREMENTS

ADJ. IMF: 3.83
ADJ. BF: 0.52
ADJ. REA: 12.6
SC: 37



DL DUALLY
TR MR DUALLY 8066F
TR MS FUTURA 4021B
VAR FIELD READY 4245
TR MS BARBARA 6199D
TR MS BARBARA 3396A ET

CED	BW	WW	YW	Milk	Marb	REA	\$M	\$W	\$F	\$B	\$C
9	0.4	64	111	25	0.54	0.21	57	68	69	107	196

Balance and ideal compromise can be found in the Dually sired stock. This one is from a Field Ready dam that offers performance and calving ease values in the top end of the breed.



LOT 51 TR MR ACHIEVEMENT 1427

Lot
51

TR MR ACHIEVEMENT 1427

REG: 20210605 DOB: 3/16/21 TATTOO: 1427

PERFORMANCE

BW: 603
ADJ WW: 603
ADJ YW: 1155
ADG: 2.92
WDA: 2.9

MEASUREMENTS

ADJ. IMF: 2.65
ADJ. BF: 0.37
ADJ. REA: 12.4
SC: 35



POSS LASTING IMPACT 3118
POSS ACHIEVEMENT
POSS ERICA 327
FLAG IMPRESSION 10062
C&S MS LILY 7262 5437
C&S MISS LILY 7262

CED	BW	WW	YW	Milk	Marb	REA	\$M	\$W	\$F	\$B	\$C
6	1.4	70	124	16	0.44	0.82	50	60	97	140	232

A high-profile Achievement son that would fit the bill for the altitude boys according to his PAP EPD value. He offers performance markers in the top 20% of the breed for WW, YW, and RE, top 25% \$F, with top 30% RADG as well.

Lot
52

TR STUNNER 1210J

REG: 20210449 DOB: 3/27/21 TATTOO: 1210J

PERFORMANCE

BW: 81
ADJ WW: 583
ADJ YW: 1218
ADG: 3.67
WDA: 2.89

MEASUREMENTS

ADJ. IMF: 2.48
ADJ. BF: 0.5
ADJ. REA: 14.2
SC: 39

ANGUS

LD CAPITALIST 316
MUSGRAVE 316 STUNNER
MCATL BLACKBIRD 831-1378
BCC UPWARD 4A
TR MS BIRDIE 6304D
TR MS BIRDIE 3025A

CED	BW	WW	YW	Milk	Marb	REA	\$M	\$W	\$F	\$B	\$C
10	0	67	110	34	0.69	0.65	51	83	84	133	224

The ever so popular Stunner sire group is consistent with body and muscle shape along with an enhanced numeric profile. This son of 316 comes to us top 10% \$W and Milk, top 20% CED, top 25% BW, top 30% WW, and top 35% DMI, SC, and Marb. His dam has weaned four head to ratio 110 as well.



MUSGRAVE 316 STUNNER Sire of Lot 52

Lot
53

TR STORM 1138J

REG: 20210418 DOB: 3/18/21 TATTOO: 1138J

PERFORMANCE

BW: 79
ADJ WW: 605
ADJ YW: 1293
ADG: 3.78
WDA: 2.96

MEASUREMENTS

ADJ. IMF: 4.3
ADJ. BF: 0.33
ADJ. REA: 14
SC: 35

ANGUS

KR RALLY
KR STORM 900
GS IDENTITY 42
CONNELLY COMRADE 1385
TR MS KATINKA 6006D
TR MS KATINKA 4129B

CED	BW	WW	YW	Milk	Marb	REA	\$M	\$W	\$F	\$B	\$C
9	-1.1	62	113	31	0.62	0.55	77	76	70	120	233

Storm sons have proven to be converters here at TR and 1138J is no exception with the enhanced influence of the Comrade dam that raised him. He offers top 10% advantages at birth, top 15% for Milk, top 20% DOC, \$M, and \$W, top 25% CEM, and top 30% for CED.

Lot
55

TR RAVE 1118J

REG: 20210407 DOB: 3/16/21 TATTOO: 1118J

PERFORMANCE

BW: 74
ADJ WW: 626
ADJ YW: 1220
ADG: 3.67
WDA: 2.98

MEASUREMENTS

ADJ. IMF: 3
ADJ. BF: 0.41
ADJ. REA: 13.5
SC: 37

ANGUS

JINDRA ACCLAIM
RBM RAVE
RBM POLLY B66
TR MR IMPRESSED 3036A
TR MS ELBALINE 7095E TW
TR MS ELBALINE 1132Y

CED	BW	WW	YW	Milk	Marb	REA	\$M	\$W	\$F	\$B	\$C
11	-0.5	82	135	32	0.47	0.68	73	97	104	146	262

This curve bending Rave son ranks among the top 1% for \$W, top 2% DOC, top 4% WW, top 10% YW, top 15% CED, Milk, and \$F, top 20% \$C and WW, top 25% \$M, top 30% \$B and RE as well.

Lot
54

TR BROKEN BOW 1025J

REG: 20210369 DOB: 2/27/21 TATTOO: 1025J

PERFORMANCE

BW: 75
ADJ WW: 684
ADJ YW: 1319
ADG: 3.78
WDA: 2.93

MEASUREMENTS

ADJ. IMF: 5.97
ADJ. BF: 0.4
ADJ. REA: 15
SC: 38

ANGUS

SUMMITCREST COMPLETE 1P55
KM BROKEN BOW 002
SUMMITCREST PRINCESS OP12
KR RALLY
TR MS LASS 9074G TW
TR MS LASS 5051C

CED	BW	WW	YW	Milk	Marb	REA	\$M	\$W	\$F	\$B	\$C
0	3.3	70	115	31	1.38	0.51	85	76	94	175	312

This Broken Bow son is from a 2 year old Rally daughter that did the deal. This prospect records a WWR of 110, a YWR of 103, and scans with an incredible 5.97 for IMF with a 15 on REA. He ranks top 2% among his contemporaries for Marb, top 3% \$G, top 4% \$C, top 5% \$M, top 15% Milk, \$W, and \$B, top 20% for WW and PAP, and top 25% DMI and CEM as well.



Lot
56

TR PAYWEIGHT 7115 1110J

REG: 20210404 DOB: 3/14/21 TATTOO: 1110J

PERFORMANCE

BW: 83
ADJ WW: 645
ADJ YW: 1344
ADG: 4.18
WDA: 2.8

MEASUREMENTS

ADJ. IMF: 3
ADJ. BF: 0.42
ADJ. REA: 14.4
SC: 34.5

ANGUS

BASIN PAYWEIGHT 1682
TR MR PAYWEIGHT 7115E
TR MS LASS 4124B
KR RALLY
TR MS DUCHESS 9058G
TR MS DUCHESS 5284C

CED	BW	WW	YW	Milk	Marb	REA	\$M	\$W	\$F	\$B	\$C
2	3	75	139	31	0.34	0.36	46	75	120	149	239

Rally strikes again on the dam side of this grandson of 1682 with a bull that gains over 4 pounds per day and had a weaning weight at 645. He ranks in the top 5% for \$F, top 10% YW, top 15% WW and Milk, top 20% \$W, and top 25% RADG.



LOT 57 TR ASHLAND 1206J

Lot
57

TR ASHLAND 1206J

REG: 20210447 DOB: 3/26/21 TATTOO: 1206J

PERFORMANCE

BW: 80
ADJ WW: 550
ADJ YW: 1153
ADG: 3.37
WDA: 2.72

MEASUREMENTS

ADJ. IMF: 4.2
ADJ. BF: 0.27
ADJ. REA: 14.5
SC: 36
ANGUS

G A R EARLY BIRD
G A R ASHLAND
CHAIR ROCK AMBUSH 1018
FLAG IMPRESSION 10062
TR MS RITA 4344B
TR MS OBJECTIVE 9275W

CED	BW	WW	YW	Milk	Marb	REA	\$M	\$W	\$F	\$B	\$C
10	0.3	61	103	18	0.96	0.74	69	59	79	148	261

Here is another Ashland son that keeps things headed in the right direction for many traits. Top 10% \$G, top 15% Marb, top 20% CED and DOC, and top 30% BW and \$C. He meets the genetics requirements to be eligible for the CAB "Targeting the Brand" program.

Lot
58

TR MONUMENTAL 1048J

REG: 20210377 DOB: 3/5/21 TATTOO: 1048J

PERFORMANCE

BW: 73
ADJ WW: 703
ADJ YW: 1253
ADG: 3.37
WDA: 3.19

MEASUREMENTS

ADJ. IMF: 4.54
ADJ. BF: 0.5
ADJ. REA: 13.3
SC: 38.5
ANGUS

3F EPIC 4631
EXAR MONUMENTAL 6056B
FWY 7008 OF C085 4029
CONNEALY COMRADE 1385
TR MS BLACKCAP 8021F
TR MS BLACKCAP 6095D

CED	BW	WW	YW	Milk	Marb	REA	\$M	\$W	\$F	\$B	\$C
14	-2.3	74	125	32	0.96	0.59	66	94	72	132	237

A stout, heavy Monumental son that smashed the scales at weaning with over 700 pounds to ratio 113. He's definitely a bigger spread stud with multiple industry leading traits. Top 1% SW, top 3% BW, top 4% CED, top 5% CEM, top 10% WW, top 15% YW and Milk, top 20% Marb and \$G, and top 25% SC.





LOT 59 TR BROKEN BOW 1020J

Lot
59

TR BROKEN BOW 1020J

REG: 20210368 DOB: 2/28/21 TATTOO: 1020J

PERFORMANCE

BW: 81
ADJ WW: 734
ADJ YW: 1518
ADG: 4.69
WDA: 3.17

MEASUREMENTS

ADJ. IMF: 3.99
ADJ. BF: 0.38
ADJ. REA: 14.4
SC: 41
ANGUS

SUMMITCREST COMPLETE 1P55

KM BROKEN BOW 002

SUMMITCREST PRINCESS 0P12

TR MR CASH 6713D ET

TR MS ELBA 9313G

TR MS ELBA 4164B

CED	BW	WW	YW	Milk	Marb	REA	\$M	\$W	\$F	\$B	\$C
3	3.2	90	157	20	1.01	0.57	38	76	108	175	265

This son of Broken Bow is from a young granddaughter of the great Barstow Cash which leaves one to understand why he ranks among the top 2% of his contemporaries for both WW and YW and had a scale pounding 734 pound 205 day weight to ratio 118 followed with a YWR of 118 as well. He too, charts top 10% RADG, top 15% \$B, \$G, \$W, and Marb, top 20 \$F, and top 30% \$C.



KM BROKEN BOW 002 Sire of Lot 59

Chart Topping Statistics



TR ASHLAND 0129H
Maternal Brother to Lot 62



LOT 62 TR LEXICON7001 1241

Lot
60

TR PAYWEIGHT7115 1224J

REG: 20210456 DOB: 3/29/21 TATTOO: 1224J

PERFORMANCE

BW: 80
ADJ WW: 666
ADJ YW: 1365
ADG: 4.08
WDA: 3.23

MEASUREMENTS

ADJ. IMF: 3.07
ADJ. BF: 0.45
ADJ. REA: 15
SC: 39
ANGUS

BASIN PAYWEIGHT 1682
TR MR PAYWEIGHT 7115E
TR MS LASS 4124B
BCC JAF UPWARD 15X
TR MS BIRDIE 7203E
TR MS BIRDIE 1197Y

CED	BW	WW	YW	Milk	Marb	REA	\$M	\$W	\$F	\$B	\$C
9	1.6	72	125	35	0.48	0.41	47	84	109	148	239

What an impressive grandson of the great 1682 that ratioed 107 at weaning that lead to a 106 YWR. Top 10% \$W, top 15% \$F, top 20% WW, and top 25% for YW.

Lot
62

TR LEXICON7001 1241

REG: 20210463 DOB: 4/1/21 TATTOO: 1241J

PERFORMANCE

BW: 75
ADJ WW: 642
ADJ YW: 1330
ADG: 3.98
WDA: 3.12

MEASUREMENTS

ADJ. IMF: 2.62
ADJ. BF: 0.46
ADJ. REA: 14.8
SC: 39.5
ANGUS

GDAR LEUPOLD 298
TR MA LEXICON 7001E
TR MS BLACKCAP 5118C
GAFFNEY TOUR OF DUTY 442
TR MS SOLUTION 7269E
HERB FINAL SOLUTION B262

CED	BW	WW	YW	Milk	Marb	REA	\$M	\$W	\$F	\$B	\$C
13	-0.8	73	131	27	0.44	0.72	74	79	93	136	250

This son of Lexicon ratios 103 at weaning and 104 at a year while gaining 4 pounds per day post weaning. He is certainly quite impressive on paper as well and possibly as balanced as we have offered to this point in the offering. Top 10% CED and Claw, top 15% BW, WW, YW, RADG, Angle, \$M, and \$W, top 20% Doc, and top 35% \$C, \$F, and RE. This stud should have the necessities to be a herd sire of longevity and leave a set of daughters to build around.

Lot
61

TR SOUTHERNCHARM9210 1242J

REG: 20210464 DOB: 4/1/21 TATTOO: 1242J

PERFORMANCE

BW: 77
ADJ WW: 609
ADJ YW: 1297
ADG: 4.49
WDA: 2.7

MEASUREMENTS

ADJ. IMF: 4.04
ADJ. BF: 0.44
ADJ. REA: 14.4
SC: 37
ANGUS

BUBS SOUTHERN CHARM AA31
TR SOUTHERN CHARM 9210G
G A R DAYBREAK 1542
KR CASINO 6243
TR MS KATINKA 9940G ET
TR MS KATINKA 3208N

CED	BW	WW	YW	Milk	Marb	REA	\$M	\$W	\$F	\$B	\$C
4	2.1	55	104	38	0.52	0.85	52	67	107	155	253

Shape and power influence this herd bull from both sides of his lineage. Southern Charm on the KR Casino packs quite the punch from a standpoint of phenotype and shear dimension. This stud is top 2% Milk, top 4% DMI, top 15% \$F, top 20% RE and DOC, and top 30% \$B and RADG.



TR MS KATINKA 3208N Maternal Grandam of Lot 61



EXAR MONUMENTAL 6056B Sire of Lot 64

Lot
63

TR MR ACHIEVEMENT 1437

REG: 20210609 DOB: 3/18/21 TATTOO: 1437

PERFORMANCE

BW: 69
ADJ WW: 659
ADJ YW: 1294
ADG: 3.65
WDA: 3.18

MEASUREMENTS

ADJ. IMF: 1.97
ADJ. BF: 0.45
ADJ. REA: 13.9
SC: 38
ANGUS

POSS LASTING IMPACT 3118
POSS ACHIEVEMENT
POSS ERICA 327
V D A R REALLY WINDY 4097
C&S MS CRYSTAL WIND 4406
C&S MS CRYSTAL THUNDER 2429

CED	BW	WW	YW	Milk	Marb	REA	\$M	\$W	\$F	\$B	\$C
14	-0.3	70	119	22	0.51	0.47	74	72	91	133	247

This Achievement son is the ideal heifer bull with big spread performance. At birth, he weighed 69 pounds, weans with a 103 ratio, weighs at a year with nearly 1300 pounds to ratio 102, and brings a bullet proof profile on paper as well. He is the top 2% for CEM, top 4% CED, top 20% WW, YW, PAP, and \$M, and top 25% \$W.

Lot
64

TR MONUMENTAL 1144J

REG: 20210422 DOB: 3/19/21 TATTOO: 1144J

PERFORMANCE

BW: 74
ADJ WW: 674
ADJ YW: 1341
ADG: 3.88
WDA: 3.12

MEASUREMENTS

ADJ. IMF: 4.29
ADJ. BF: 0.32
ADJ. REA: 15.8
SC: 38
ANGUS

3F EPIC 4631
EXAR MONUMENTAL 6056B
FWY 7008 OF C085 4029
CONNEALY COMRADE 1385
TR MS BLACKCAP 8041F
TR MS BLACKCAP 6120D

CED	BW	WW	YW	Milk	Marb	REA	\$M	\$W	\$F	\$B	\$C
8	0.4	80	142	27	1.44	0.91	73	88	107	196	327

Here's the Monumental son that rings the bell and regathers the attention span of those that want to take their program to the next level. This calf is simply a textbook profit indexing individual with the near perfect resume to work in any program. He's moderate at birth, then ratios 108 at WW with 674 pounds, and follows that up with 1341 pounds of yearling to ratio 104. His dam records 2 head at weaning to ratio 110 and the same 2 at a year to ratio 104. He too offers the ideal opportunity to retain ownership and sell on the grid with over 4.2 on his IMF measurement while scanning nearly a 16-inch REA. Performance and weight are in the gene pool coupled with impressive \$indexes of top 1% C and \$G, top 2% \$B, top 4% \$W, top 15% \$F, and top 25% \$M. In regard to EPD values, he's top 1% Marb, top 5% YW, top 10% WW, CEM, and Claw, top 15% RE, and remains in the top third of breed for CED, BW, RADG, SC, and Angle.z

Lot
65

TR MR 1023J

COMMERCIAL DOB: 2/27/21 TATTOO: 1023J

PERFORMANCE

BW: 75
ADJ WW: 609
ADJ YW: 1287
ADG: 4.29
WDA: 2.57

MEASUREMENTS

ADJ. IMF: 2.88
ADJ. BF: 0.32
ADJ. REA: 14.1
SC: 38
ANGUS

DL SONIC 444
SAW SONIC BOOM 865
S A W UPWARD LASS 667
TR MR PAYWEIGHT 7115E
TR MS ROSE 9244G
TR MS ROSE 5292C

CED	BW	WW	YW	Milk	Marb	REA	\$M	\$W	\$F	\$B	\$C
11	-0.6	55	104	30	0.65	0.30	61	61	94	138	240

This calf comes with the reliable influence of 1682. He is moderate at birth with suitable growth and gainability. He sells as a commercial.





LOT 66 TR HOMETOWN 1088J

Lot 66

TR HOMETOWN 1088J

REG: 20210392 DOB: 3/12/21 TATTOO: 1088J



PERFORMANCE

BW: 74
ADJ WW: 578
ADJ YW: 1236
ADG: 3.67
WDA: 2.73

MEASUREMENTS

ADJ. IMF: 4.45
ADJ. BF: 0.39
ADJ. REA: 14.1
SC: 38.5
ANGUS

G A R ASHLAND
G A R HOME TOWN
CHAIR ROCK SURE FIRE 6095
CONNEALY SHREK 4242
TR MS BLACK ROSE 7204E
TR MS BLACK ROSE 1164Y

CED	BW	WW	YW	Milk	Marb	REA	\$M	\$W	\$F	\$B	\$C
11	0.1	61	109	39	1.41	0.63	62	80	100	184	301

A surefire heifer bull with maternal and carcass merit. The Hometown son that scanned over 4.4 on IMF with a good sized Ribeye ranks among the top 2% for Marb on his EPD profile in combination with very impressive \$ index values, top 2% \$G, top 4% \$B, top 5% \$C, top 10% \$W, and top 20% \$F. He too ranks top 1% for Milk, top 10% CEM, top 15% CED, top 20% PAP, top 25% BW, and WW and YW values in the top half of the breed.



G A R HOME TOWN Sire of Lot 66 & 67

Lot 67

TR HOMETOWN 1185J

REG: 20210436 DOB: 3/23/21 TATTOO: 1185J



PERFORMANCE

BW: 76
ADJ WW: 606
ADJ YW: 1264
ADG: 3.47
WDA: 2.98

MEASUREMENTS

ADJ. IMF: 3.68
ADJ. BF: 0.4
ADJ. REA: 15.2
SC: 45.5
ANGUS

G A R ASHLAND
G A R HOME TOWN
CHAIR ROCK SURE FIRE 6095
MOGCK BULLSEYE
TR MS ELBA 4106B
TR MS ELBA 0076X

CED	BW	WW	YW	Milk	Marb	REA	\$M	\$W	\$F	\$B	\$C
8	1.7	79	138	32	1.17	0.84	84	91	106	182	320

The Hometowns bring a lot to the table from all angles of production and measurements. 1185J scans a 15.2 REA and came across the scales with over 600 pounds of payweight at weaning and over 1260 pounds of yearling. His dam records 6 at weaning for a ratio of 109 and 6 at a year to ratio 107. This stud ranks in the top 1% for SC and Doc, top 2% \$C, top 3% \$G and \$W, top 4% \$B, top 5% Marb and \$M, top 10% WW and YW, top 15% \$F and Milk, top 20% RE, and the top third of the business for CED, CEM, and PAP.

Lot 68

TR MR IN FOCUS 8016U 1416

REG: 20210214 DOB: 3/12/21 TATTOO: 1416



PERFORMANCE

BW: 71
ADJ WW: 709
ADJ YW: 1339
ADG: 3.75
WDA: 3.39

MEASUREMENTS

ADJ. IMF: 3.22
ADJ. BF: 0.3
ADJ. REA: 17.2
SC: 44
ANGUS

MYTTY IN FOCUS
TR MR IN FOCUS 8016U
TR MS BLACK ROSE 6152S
FLAG IMPRESSION 10062
C&S MS BEAUTY REA 1418 5412
C&S MS BEAUTY BE 1418

CED	BW	WW	YW	Milk	Marb	REA	\$M	\$W	\$F	\$B	\$C
6	0.7	65	112	28	0.68	0.82	55	72	92	150	250

This herd bull candidate comes to you with all of the basics covered. He has a very sensible birth weight of 71 with a scale pounding weaning weight of 709 to ratio 111 and followed that up with a 1339 yearling measurement to ratio 105. His dam is a very experienced producer bringing 5 head to the weaning pen to ratio 104 and those same cattle combined for a 104 ratio at a year as well. There's no question this calf has all the measurable good especially when you realize that he scans with one of the biggest REA of the day at 17.2.



LOT 69 TR MR BROKEN BOW 1401



KR RALLY Sire of Lot 71

Lot
69

TR MR BROKEN BOW 1401

REG: 20210202 DOB: 2/18/21 TATTOO: 1401

PERFORMANCE

BW: 71
ADJ WW: 699
ADJ YW: 1357
ADG: 3.96
WDA: 2.9

MEASUREMENTS

ADJ. IMF: 3.35
ADJ. BF: 0.42
ADJ. REA: 14.5
SC: 42
ANGUS

SUMMITCREST COMPLETE 1P55
KM BROKEN BOW 002
SUMMITCREST PRINCESS 0P12
TR MR CASH 5246C
C&S MS CARLEA REA 6410 9437
C&S MS CARLEA REA 4411 6410

CED	BW	WW	YW	Milk	Marb	REA	\$M	\$W	\$F	\$B	\$C
10	-0.1	66	118	34	0.74	0.67	69	80	89	143	254

The influence of Cash seems to insure real world gains and performance and this son of Broken Bow would not be an exception as he ratios 115 at weaning time. He balances suitable birth, performance, maternal values, and \$M, \$G, and \$C indexes in the top third of the breed with notable hoof quality as well.

Lot
71

TR RALLY 1061J

REG: 20210384 DOB: 3/8/21 TATTOO: 1061J

PERFORMANCE

BW: 78
ADJ WW: 658
ADJ YW: 1400
ADG: 4.59
WDA: 3.1

MEASUREMENTS

ADJ. IMF: 3.75
ADJ. BF: 0.54
ADJ. REA: 14
SC: 37
ANGUS

BUSHES TUNDRA 602
KR RALLY
KR MAMIE 5412
VAR FIELD READY 4245
TR MS KATE 7195E
TR MS KATE 3117A

CED	BW	WW	YW	Milk	Marb	REA	\$M	\$W	\$F	\$B	\$C
7	0.8	68	121	26	0.74	0.1	64	73	79	121	221

A Rally son that ratioed 106 at weaning and gained over 4.5 pounds per day post weaning to adjust to 1400 pounds of yearling to ratio 109. This calf had a sensible birth weight of 78 pounds and measured well on his ultrasound data as well. He offers balance in his predicted values and phenotype too.

Lot
70

TR MR IN FOCUS 8016U 1407

REG: 20209024 DOB: 2/23/21 TATTOO: 1407



PERFORMANCE

BW: 66
ADJ WW: 651
ADJ YW: 1293
ADG: 4.27
WDA: 2.72

MEASUREMENTS

ADJ. IMF: 3.38
ADJ. BF: 0.31
ADJ. REA: 13.9
SC: 32
ANGUS

MYTTY IN FOCUS
TR MR IN FOCUS 8016U
TR MS BLACK ROSE 6152S
KM BROKEN BOW 002
C&S MS BARBIE GALE 9408
C&S MS BARBIE 3431 7441

CED	BW	WW	YW	Milk	Marb	REA	\$M	\$W	\$F	\$B	\$C
5	1.3	72	120	25	0.85	0.74	87	80	81	143	272

The In Focus son from the Broken Bow dam that came into the world with 66 pounds of actual birth and went on to ratio 102 at weaning and at a year while gaining over 4.2 pounds per day. He ranks in the top 4% for \$M, top 15% \$W and \$G, top 20% \$C and WW, top 25% Marb, and top 30% YW and \$EN.

Lot
72

TR MR ENHANCE 1430

REG: 20210608 DOB: 3/16/21 TATTOO: 1430

PERFORMANCE

BW: 79
ADJ WW: 737
ADJ YW: 1395
ADG: 4.06
WDA: 3.44

MEASUREMENTS

ADJ. IMF: 2.99
ADJ. BF: 0.36
ADJ. REA: 14.5
SC: 41
ANGUS

SYDGEN EXCEED 3223
SYDGEN ENHANCE
SYDGEN RITA 2618
TR 004 TRAVELER 3020
C&S MS ERICA J 312 0438
C&S MISS ERICA 312

CED	BW	WW	YW	Milk	Marb	REA	\$M	\$W	\$F	\$B	\$C
8	1.4	70	131	29	0.63	0.82	53	74	111	164	266

Enhance sired a certified performance stud in Lot 72 that was certainly moderate at birth at 79 pounds and then 737 pounds of weaning weight to ratio 115. He gained over 4 pounds a day on test to weigh 1395 at a year with a ratio of 109. He ranks in the top 5% for RADG and CEM, top 10% \$F, top 15% YW, SC, and \$B, top 20% \$W, WW, and RE, and top 25% \$C and Milk.

Lot
73

TR RALLY 1236J

REG: 20210462 DOB: 4/1/21 TATTOO: 1236J



PERFORMANCE

BW: 79
ADJ WW: 610
ADJ YW: 1268
ADG: 4.18
WDA: 2.96

MEASUREMENTS

ADJ. IMF: 2.77
ADJ. BF: 0.43
ADJ. REA: 14.8
SC: 35.5



BUSHES TUNDRA 602
KR RALLY
KR MAMIE 5412
GDAR LEUPOLD 298
TR MS LASS 7011E
TR MS LASS 5051C

CED	BW	WW	YW	Milk	Marb	REA	\$M	\$W	\$F	\$B	\$C
10	1.2	70	120	28	0.83	0.52	83	80	99	157	287

A Rally son with very impressive \$ values across the board; top 10% \$C, \$M, and \$W, top 20% \$B and \$G, and top 25% \$F. He too offers suitable measured performance from birth to yearling while gaining over 4 per day on test to match his EPD profile. This stud ranks in the top 15% CEM, top 20% CED, WW, and Marb, and top 25% at YW.



LOT 73 TR RALLY 1236J

Lot
74

TR ENHANCE 1019J

REG: 20210367 DOB: 2/26/21 TATTOO: 1019J

PERFORMANCE

BW: 80
ADJ WW: 664
ADJ YW: 1395
ADG: 4.9
WDA: 2.83

MEASUREMENTS

ADJ. IMF: 3.47
ADJ. BF: 0.33
ADJ. REA: 12.7
SC: 36



SYDGEN EXCEED 3223
SYDGEN ENHANCE
SYDGEN RITA 2618
TR MR PAYWEIGHT 7115E
TR MS ERICA 9250G
TR MS ERICA 5009C

CED	BW	WW	YW	Milk	Marb	REA	\$M	\$W	\$F	\$B	\$C
5	2.2	74	142	28	0.57	0.71	63	72	136	184	302

Top 1% for \$F, top 5% \$C, \$G, and RADG, top 10% YW and Claw, top 15% Doc and WW, and top 25% \$W leads to quite a resume for consideration to implement this sire into your respective program. This Enhance son touts some significant ratios as well with 107 at weaning, 109 at a year while gaining nearly 5 pounds per day on test, quite impressive.



LOT 76 TR MR COMRADE8000 1466

Lot
75

TR SOUTHERNCHARM9210 1216J

REG: 20210452 DOB: 3/28/21 TATTOO: 1216J

PERFORMANCE

BW: 76
ADJ WW: 632
ADJ YW: 1405
ADG: 5
WDA: 2.8

MEASUREMENTS

ADJ. IMF: 2.77
ADJ. BF: 0.58
ADJ. REA: 15.7
SC: 34



BUBS SOUTHERN CHARM AA31
TR SOUTHERN CHARM 9210G
G A R DAYBREAK 1542
3F EPIC 4631
TR MS LADY IDA 9000G
TR MS LADY IDA 7181E

CED	BW	WW	YW	Milk	Marb	REA	\$M	\$W	\$F	\$B	\$C
7	2	81	150	34	0.6	0.64	59	87	115	157	263

Here's a bigger ribeye bull that measures 15.7 on scan day with a 110 yearling ratio. He's a Southern Charm from a 2-year-old Epic dam that ranks in the top 4% YW and \$W, top 10% WW and \$F, top 20% \$C, \$B, Doc, and PAP, and top 25% RADG.

Lot
76

TR MR COMRADE8000 1466

REG: 20280921 DOB: 4/4/21 TATTOO: 1466

PERFORMANCE

BW: 71
ADJ WW: 669
ADJ YW: 1413
ADG: 4.38
WDA: 3.23

MEASUREMENTS

ADJ. IMF: 2.47
ADJ. BF: 0.44
ADJ. REA: 14.3
SC: 38



CONNEALY COMRADE 1385
TR MR COMRADE 8000F
TR MS SOLUTION 6005D
R B TOUR OF DUTY 177
C&S MS LIZA MAY 1434 7417
C&S MS LIZA MEA 1434

CED	BW	WW	YW	Milk	Marb	REA	\$M	\$W	\$F	\$B	\$C
9	0.5	80	140	27	0.16	0.88	55	85	106	142	239

Generations of power, performance, and combined maternal value is certainly entrenched within the lineage of this really awesome stud. He ratios 105 at weaning with 669 pounds of weaning, gains nearly 4.4 pounds per day to get to a 1413 YW that ratios 111. He's a top 5% SC sire prospect that charts top 10% WW, YW and \$W, top 15% CEM, RE, and \$F, and remains in the top 30% for CED, BW, RADG and Doc.

Lot
77

TR PAYWEIGHT7115 1228J

REG: 20210457 DOB: 3/30/21 TATTOO: 1228J

PERFORMANCE

BW: 80
ADJ WW: 626
ADJ YW: 1252
ADG: 3.78
WDA: 3.04

MEASUREMENTS

ADJ. IMF: 4.05
ADJ. BF: 0.39
ADJ. REA: 14.2
SC: 35

ANGUS

BASIN PAYWEIGHT 1682
TR MR PAYWEIGHT 7115E
TR MS LASS 4124B
TR MR IMPRESSED 3036A
TR MS KATINKA KAY 7241E
TR MS KATINKA KAY 8005U

CED	BW	WW	YW	Milk	Marb	REA	\$M	\$W	\$F	\$B	\$C
7	-0.2	55	94	30	0.68	0.32	64	67	68	115	213

We have addressed the influence of 1682 and the predictability that it offers each genetic blend it's introduced to. 1228J is not the exception. His performance is better than the average of his contemporaries and measures with noteworthy IMF and Ribeye. He is top 10% for Angle, top 15% DMI, top 20% BW, Milk, and PAP, and top third for \$M, \$W, and Claw.



LOT 80 TR MR BROKEN BOW 1408

Lot
78

TR SONICBOOM 1102J

REG: 20210399 DOB: 3/13/21 TATTOO: 1102J

PERFORMANCE

BW: 77
ADJ WW: 682
ADJ YW: 1255
ADG: 3.06
WDA: 2.98

MEASUREMENTS

ADJ. IMF: 3.14
ADJ. BF: 0.56
ADJ. REA: 13.8
SC: 41

ANGUS

DL SONIC 444
SAW SONIC BOOM 865
S A W UPWARD LASS 667
KR LITTLE JOE 6347
TR MS TILDA 9308G
TR MS TILDA 3097A

CED	BW	WW	YW	Milk	Marb	REA	\$M	\$W	\$F	\$B	\$C
6	1.7	77	130	26	0.52	0.51	62	80	94	136	238

The Sonic Boom son with top 10% WW and YW that goes with his 110 WW ratio. He too ranks in the top 15% for \$W, top 20% \$F, and top third expected values for SC, Doc, PAP, \$B, and \$C.

Lot
80

TR MR BROKEN BOW 1408

REG: 20210206 DOB: 2/25/21 TATTOO: 1408

PERFORMANCE

BW: 71
ADJ WW: 722
ADJ YW: 1439
ADG: 4.58
WDA: 3.06

MEASUREMENTS

ADJ. IMF: 2.34
ADJ. BF: 0.26
ADJ. REA: 14.6
SC: 37.5

ANGUS

SUMMITCREST COMPLETE 1P55
KM BROKEN BOW 002
SUMMITCREST PRINCESS 0P12
TR MR IN FOCUS 8016U
C&S MS GRETA 7485 9501
C&S MS VEA BEA 7485

CED	BW	WW	YW	Milk	Marb	REA	\$M	\$W	\$F	\$B	\$C
7	1.1	74	132	30	0.08	0.83	65	83	102	139	245

A Broken Bow son that comes with 71 pounds of birth that weighed 722 pounds at weaning to ratio 113, he gained over 4.5 per day and smashed the scales at a year with 1439 pounds to ratio 113 as well. Top 10% \$W and Claw, top 15% WW, YW, and Angle, top 20% Milk and RE, and top 25% \$F, RADG, and CEM.

Lot
79

TR BRAGGING RIGHTS 1193J

REG: 20210440 DOB: 3/24/21 TATTOO: 1193J

PERFORMANCE

BW: 94
ADJ WW: 607
ADJ YW: 1391
ADG: 4.8
WDA: 2.99

MEASUREMENTS

ADJ. IMF: 3.56
ADJ. BF: 0.47
ADJ. REA: 14.8
SC: 37

ANGUS

V A R DISCOVERY 2240
44 BRAGGING RIGHTS 4372
44 RUBY 2357
FLAG IMPRESSION 10062
TR MS EDELLA 3221A
TR MS EDELLA 0039X

CED	BW	WW	YW	Milk	Marb	REA	\$M	\$W	\$F	\$B	\$C
11	1.3	75	135	12	0.91	0.63	47	61	108	170	267

Rightfully named with the stats to support it! This stud raised the bar in the pen for post weaning gain, converting to 4.8 pounds per day to ratio 109 at a year and tipped the scales with nearly 1400 pounds. He too scans with nearly a 15 inch eye reassuring our claims that he is a true power bull. 1193J ranks among the top 15% \$B, \$G, \$F, CED, WW, and YW, and top 20% \$C, Marb, and RADG.

Lot
81

TR MONUMENTAL 1184J

REG: 20210435 DOB: 3/23/21 TATTOO: 1184J

PERFORMANCE

BW: 80
ADJ WW: 667
ADJ YW: 1217
ADG: 3.78
WDA: 3.28

MEASUREMENTS

ADJ. IMF: 2.36
ADJ. BF: 0.19
ADJ. REA: 14.6
SC: 43

ANGUS

3F EPIC 4631
EXAR MONUMENTAL 6056B
FWY 7008 OF C085 4029
SITZ UPWARD 307R
TR MS BLACKBIRD 4170B TW
TR MS BLACKBIRD 6007S

CED	BW	WW	YW	Milk	Marb	REA	\$M	\$W	\$F	\$B	\$C
7	0.7	65	115	33	0.77	1.03	48	74	101	168	266

A big scrotal (top 4% for SC) Monumental son that you will want to keep the daughters from as he ranks top 10% for Milk and top 15% for CEM. His Upward bred dam sent him to the weaning pen to ratio 107 across the scales as she ratios 6 head at weaning for a 101 WWR recorded. He shows a birth to yearling spread that stays above the top half of the breed with trendsetting carcass and index values to his claim. Top 5% RE, top 10% \$G, to 15% \$C and \$B, top 20% \$W and \$F, and top 30% for Marb.

Lot
82

TR ENHANCE 1051J

REG: 20210379 DOB: 3/5/21 TATTOO: 1051J

PERFORMANCE

BW: 76
ADJ WW: 600
ADJ YW: 1310
ADG: 4.29
WDA: 2.55

MEASUREMENTS

ADJ. IMF: 3.65
ADJ. BF: 0.5
ADJ. REA: 13.9
SC: 42
ANGUS

SYDGEN EXCEED 3223
SYDGEN ENHANCE
SYDGEN RITA 2618
TR MA LEXICON 7001E
TR MS BLK CAP 9211G
TR MS BLKCAP 7306E

CED	BW	WW	YW	Milk	Marb	REA	\$M	\$W	\$F	\$B	\$C
8	1.4	68	138	36	0.61	0.83	57	77	114	165	271

A moderate birthweight herd bull that ratioed 102 at a year after gaining over 4.2 per day on test, so there's no question for his top 2% RADG. He also charts top 4% Milk, top 10% YW, SC and \$F, top 15% \$W, \$B and Doc, top 20% \$C and RE, and top 25% WW and Claw.

Lot
85

TR COPENHAGEN 1212J

REG: 20231928 DOB: 3/27/21 TATTOO: 1212J

PERFORMANCE

BW: 84
ADJ WW: 677
ADJ YW: 1312
ADG: 4.08
WDA: 3.35

MEASUREMENTS

ADJ. IMF: 2.24
ADJ. BF: 0.41
ADJ. REA: 12.8
SC: 38.5
ANGUS

BARSTOW CASHMAN A24
HRX COPENHAGEN
HRX ERICA 0239
TR MR GO UPWARD 0089X
TR MS MARRIOTT 4275B
TR MS MARRIOTT 7164T

CED	BW	WW	YW	Milk	Marb	REA	\$M	\$W	\$F	\$B	\$C
2	2.1	76	130	29	0.29	0.36	55	78	118	150	250

1212J gained nearly 4.1 per day to ratio 102 at a year with a WWR of 109. His dam records 5 at weaning to ratio 107 and 4 at a year to ratio 103. He's one that offers some extra extension in frame and length both while charting top 5% for \$F, top 10% WW, top 15% YW, RADG, and \$W.

Lot
83

TR COPENHAGEN 1219J

REG: 20231930 DOB: 3/28/21 TATTOO: 1219J

PERFORMANCE

BW: 86
ADJ WW: 690
ADJ YW: 1336
ADG: 4.29
WDA: 3.42

MEASUREMENTS

ADJ. IMF: 3.17
ADJ. BF: 0.42
ADJ. REA: 13
SC: 39
ANGUS

BARSTOW CASHMAN A24
HRX COPENHAGEN
HRX ERICA 0239
B C C BUSHWACKER 41-93
TR MS BUSHWACK LASS 3394A ET
TS MS LASS 5001

CED	BW	WW	YW	Milk	Marb	REA	\$M	\$W	\$F	\$B	\$C
-4	3.5	72	124	29	0.21	0.39	64	70	84	115	213

This son of Copenhagen should sire calves with the ability to gather up cash when they sell across the scales. He ratios 111 at weaning with a 104 YWR advantage as he gained 4.29 per on test. He ranks to 20% for WW and YW, top 25% RADG, Milk and Doc, and top 35% DMI, SC, Angle, and \$W.

Lot
86

TR ENHANCE 1155J

REG: 20210428 DOB: 3/20/21 TATTOO: 1155J

PERFORMANCE

BW: 76
ADJ WW: 738
ADJ YW: 1405
ADG: 3.37
WDA: 3.43

MEASUREMENTS

ADJ. IMF: 3.19
ADJ. BF: 0.35
ADJ. REA: 13.4
SC: 42
ANGUS

SYDGEN EXCEED 3223
SYDGEN ENHANCE
SYDGEN RITA 2618
BASIN PAYWEIGHT 1682
TR MS KATINKA 8138F
TR MS KATINKA 4129B

CED	BW	WW	YW	Milk	Marb	REA	\$M	\$W	\$F	\$B	\$C
5	2.9	85	153	29	0.87	0.72	65	84	125	187	308

Certainly, a high performing Enhance son with a moderate, sensible birthweight that weighs in at 738 for weaning to ratio 119, with a suitable YWR of 110. His Katinka x 1682 bred dam of influence posts a WWR of 112 on 2 and on the same 2 head a YWR of 106. Generations of proven productivity to go with EPD values that rank top 2% YW and \$F, top 3% \$C, \$B, and WW, top 5% RADG, SC, and CEM, top 10%

Lot
84

TR MR CASH 5246C 1455

REG: 20210614 DOB: 3/26/21 TATTOO: 1455

PERFORMANCE

BW: 77
ADJ WW: 703
ADJ YW: 1345
ADG: 3.75
WDA: 3.43

MEASUREMENTS

ADJ. IMF: 2.2
ADJ. BF: 0.35
ADJ. REA: 14.7
SC: 39.5
ANGUS

BARSTOW CASH
TR MR CASH 5246C
TR MS LASS 9073W
CONNEALY THUNDER
C&S MS ASHLEY 2405
C&S MISS ASHLEY 7296

CED	BW	WW	YW	Milk	Marb	REA	\$M	\$W	\$F	\$B	\$C
-2	3.4	65	115	34	0.4	0.64	45	68	92	132	216

Here's another power bull that should be able to enhance any productive cow herd's bottom line. He weaned off at 703 pounds to ratio 110 among his contemporaries which catapulted him to a YWR of 106 while measuring with nearly 15 inches of REA. Without a doubt a performance sire that will keep you in the top third of the business.

Lot
87

TR LEXICON7001 1265J

REG: 20210475 DOB: 4/6/21 TATTOO: 1265J

PERFORMANCE

BW: 88
ADJ WW: 643
ADJ YW: 1289
ADG: 3.78
WDA: 3.15

MEASUREMENTS

ADJ. IMF: 3.57
ADJ. BF: 0.38
ADJ. REA: 13.5
SC: 38
ANGUS

GDAR LEUPOLD 298
TR MA LEXICON 7001E
TR MS BLACKCAP 5118C
BCC UPWARD 4A
TR MS BLKCAP 7306E
TR MS BLKCAP 3215A

CED	BW	WW	YW	Milk	Marb	REA	\$M	\$W	\$F	\$B	\$C
1	3.5	80	137	28	0.34	0.74	45	76	97	139	225

Stout, rugged performance sire with merit sells as lot 87. 1265 posts a WWR of 103 with performance values in the top 10% of the breed for both WW and YW and a top 20% rank for \$W. Simple and predictable.

Lot
88

TR SONICSOOM 1002J

REG: 20210364 DOB: 2/18/21 TATTOO: 1002J

PERFORMANCE

BW: 72
ADJ WW: 724
ADJ YW: 1359
ADG: 3.67
WDA: 3.07

MEASUREMENTS

ADJ. IMF: 3.25
ADJ. BF: 0.6
ADJ. REA: 14.8
SC: 40.5

ANGUS

DL SONIC 444
SAW SONIC BOOM 865
S A W UPWARD LASS 667
BUBS SOUTHERN CHARM AA31
TR MS BLACKCAP 9168G
TR MS BLACKCAP 4313B

CED	BW	WW	YW	Milk	Marb	REA	\$M	\$W	\$F	\$B	\$C
12	-0.9	80	132	28	0.72	0.49	85	91	87	137	263

The Sonic Boom cattle offer balance in traits across the board as well as measurable facts. This calf pounded the scales at weaning weighing in at 724 pounds to ratio 116 with a yearling ratio of 106. Top 3% of the breed for \$W, top 5% for \$M, top 10% CED, WW, SC and Doc, top 15% BW and YW.

Lot
91

TR BRAGGING RIGHTS 1195J

REG: 20210442 DOB: 3/24/21 TATTOO: 1195J

PERFORMANCE

BW: 79
ADJ WW: 597
ADJ YW: 1317
ADG: 4.29
WDA: 2.94

MEASUREMENTS

ADJ. IMF: 3.43
ADJ. BF: 0.44
ADJ. REA: 14.8
SC: 41

ANGUS

V A R DISCOVERY 2240
44 BRAGGING RIGHTS 4372
44 RUBY 2357
BASIN PAYWEIGHT 1682
TR MS MONEYLINE 6063D
TR MS MONEYLINE 2310Z

CED	BW	WW	YW	Milk	Marb	REA	\$M	\$W	\$F	\$B	\$C
10	-0.9	68	126	28	0.82	0.83	58	77	102	161	267

Here is a moderate birthweight bull that was raised by a dam that records 4 head at weaning to ratio 106 and 4 at a year to ratio 110 to match his individual yearling ratio at 103 after gaining 4.3 pounds per day on test. This son of Bragging Rights is balanced across the board in multiple traits. Top 15% \$W, BW, and CEM, top 20% CED, YW, RE, \$F, \$G, \$B and \$C, top 25% Marb and WW, and top 30% RADG, Milk, and Doc to complete the large list of accolades.

Lot
89

TR HOMETOWN 1082J

REG: 20210390 DOB: 3/12/21 TATTOO: 1082J

PERFORMANCE

BW: 78
ADJ WW: 649
ADJ YW: 1327
ADG: 3.98
WDA: 2.97

MEASUREMENTS

ADJ. IMF: 4.37
ADJ. BF: 0.33
ADJ. REA: 15.8
SC: 38

ANGUS

G A R ASHLAND
G A R HOMETOWN
CHAIR ROCK SURE FIRE 6095
KR CASINO 6243
TR MS BLACKCAP 8078F
TR MS BLACKCAP 4139B

CED	BW	WW	YW	Milk	Marb	REA	\$M	\$W	\$F	\$B	\$C
12	-0.3	69	118	37	1.27	0.87	77	90	100	182	313

We offer another son of the curve bending sire group known as GAR Hometown. He posts a WWR of 104, a YWR of 103 and he is backed by a dam that posts a WWR of 105 on 2 and a YWR of 104 on 2, very impressive indeed. His ultrasound data raised the bar for certain measuring over 4.3 on IMF and a near 16 for REA. He is a top 2% \$C, \$G, and CEM sire with a top 3% rank for \$W, Marb, and Milk, top 5% \$B, top 10% CED, top 15% RE and \$M, top 20% \$F, BW, and Angle, top 25% WW and PAP, and top 30% YW.



LOT 89 TR HOMETOWN 1082J

Lot
90

TR ASHLAND 1123J

REG: 20210410 DOB: 3/16/21 TATTOO: 1123J

PERFORMANCE

BW: 75
ADJ WW: 661
ADJ YW: 1403
ADG: 4.29
WDA: 3.22

MEASUREMENTS

ADJ. IMF: 3.07
ADJ. BF: 0.38
ADJ. REA: 16.1
SC: 44

ANGUS

G A R EARLY BIRD
G A R ASHLAND
CHAIR ROCK AMBUSH 1018
CONNEALY FINAL PRODUCT
TR MS KATE 3117A
TR MS KATE 8123U

CED	BW	WW	YW	Milk	Marb	REA	\$M	\$W	\$F	\$B	\$C
8	-1.2	76	137	27	0.72	0.95	46	82	106	165	260

This Ashland son is from a dam that records 7 at weaning to ratio 105 and 7 at a year to ratio 102. He himself charts a 106 WWR and a smoking 109 YWR with a 4.3 per day gain on test. Ultrasound day identifies this individual with a substantial REA of 16.1 to add to his already appealing resume. He is top 10% for \$W, RE, BW, WW, and YW, top 15% SC, \$F, and \$B, top 20% \$G, top 30% for \$C and RADG, and top 35% CED and Marb.



LOT 90 TR ASHLAND 1123J

Lot
92

TR MR VALIDATE 1441

REG: 20234584 DOB: 3/20/21 TATTOO: 1441

PERFORMANCE

BW: 77
ADJ WW: 679
ADJ YW: 1177
ADG: 3.02
WDA: 3.18

MEASUREMENTS

ADJ. IMF: 1.82
ADJ. BF: 0.4
ADJ. REA: 13.3
SC: 40



S A V FINAL ANSWER 0035

TR VALIDATE A3005

GR MS PRIDE Y101

TR 004 TRAVELER 3020

C&S MS SWEETHEART 9312

C&S MISS SWEETHEART 103

CED	BW	WW	YW	Milk	Marb	REA	\$M	\$W	\$F	\$B	\$C
2	2.4	59	91	20	0.25	0.16	67	57	65	93	188

This son of Validate is from a dam that records 11 head at weaning. Production and longevity are deeply rooted in this calf that recorded a WWR of 106 and has some of the best hoof quality indicators in the pen as he is top 10% for both Claw and Angle.

Lot
94

TR SONICBOOM 1205J

REG: 20210446 DOB: 3/25/21 TATTOO: 1205J

PERFORMANCE

BW: 83
ADJ WW: 641
ADJ YW: 1287
ADG: 3.67
WDA: 3.16

MEASUREMENTS

ADJ. IMF: 2.26
ADJ. BF: 0.38
ADJ. REA: 14.8
SC: 41



DL SONIC 444

SAW SONIC BOOM 865

S A W UPWARD LASS 667

S A V FINAL ANSWER 0035

TR MS BARBARA 4088B

TR MS MAUDETTE 1215Y

CED	BW	WW	YW	Milk	Marb	REA	\$M	\$W	\$F	\$B	\$C
11	-1.8	66	114	22	0.56	0.38	69	74	74	116	219

The second of the trio of Sonic Boom sons that fall in line is another scale topper with a 103 ratio at weaning. He is top 4% of the breed for BW, top 15% CED, top 20% \$W, and the top third of the group for \$M, SC, WW, and YW.

Lot
93

TR SONICBOOM 1256J

REG: 20210470 DOB: 4/5/21 TATTOO: 1256J

PERFORMANCE

BW: 75
ADJ WW: 697
ADJ YW: 1364
ADG: 4.29
WDA: 3.3

MEASUREMENTS

ADJ. IMF: 3.32
ADJ. BF: 0.42
ADJ. REA: 14.3
SC: 39



DL SONIC 444

SAW SONIC BOOM 865

S A W UPWARD LASS 667

BASIN PAYWEIGHT 1682

TR MS BLACKBIRD 8254F

TR MS BLACKBIRD 3267A

CED	BW	WW	YW	Milk	Marb	REA	\$M	\$W	\$F	\$B	\$C
14	-1.1	85	139	29	0.8	0.49	93	100	103	157	297

By now you can feel the trend of the Sonic Boom sired stock as they continue to rock the group with their substantial and noticeable performance with industry standards at the forefront. This bull impressed across the scales at weaning time to ratio 112, gained nearly 4.3 per day on test to ratio 106 at a year. He is negative for birth and a certain big spread bull late in the offering. Top 1% \$W, top 2% \$M, top 3% WW, top 4% CED, top 5% \$C, top 10% BW and YW, top 15% Doc, top 20% SC and \$F, top 25% \$B, CEM, and Milk, and top 30% Marb.

Lot
95

TR SONICBOOM 1031J

REG: 20210372 DOB: 3/2/21 TATTOO: 1031J

PERFORMANCE

BW: 79
ADJ WW: 719
ADJ YW: 1407
ADG: 3.88
WDA: 3.11

MEASUREMENTS

ADJ. IMF: 2.79
ADJ. BF: 0.42
ADJ. REA: 13.5
SC: 41.5



DL SONIC 444

SAW SONIC BOOM 865

S A W UPWARD LASS 667

PRAIRIE PRIDE NEXT STEP 2036

TR MS NEXT OBJECTIVE 9047G

TR MS OBJECTIVE 6374D

CED	BW	WW	YW	Milk	Marb	REA	\$M	\$W	\$F	\$B	\$C
12	-0.3	77	133	28	0.39	0.52	85	85	88	125	247

The quality runs deep in this Angus offering without question. This stud posted a 719 pound WW to ratio 116 and carried that advantage to a year to ratio 110. He's without a doubt, a true performance stud with balance across the board. Top 5% \$M, top 10% \$W, CED, and CED, top 15% YW, top 20% PAP, SC, and BW, and top 30% Milk.





LOT 96 TR MR ACHIEVEMENT 1415

Lot
96

TR MR ACHIEVEMENT 1415

REG: 20210213 DOB: 3/12/21 TATTOO: 1415

PERFORMANCE

BW: 71
ADJ WW: 629
ADJ YW: 1175
ADG: 3.02
WDA: 3.01

MEASUREMENTS

ADJ. IMF: 2.35
ADJ. BF: 0.37
ADJ. REA: 13.7
SC: 40
ANGUS 

POSS LASTING IMPACT 3118

POSS ACHIEVEMENT
POSS ERICA 327

CONNEALY IMPRESSION
C&S MS IZZIE LOU 7271 5416
C&S MISS IZZIE 7271

CED	BW	WW	YW	Milk	Marb	REA	\$M	\$W	\$F	\$B	\$C
13	-2.5	55	97	28	0.68	0.5	55	68	79	127	220

An Achievement son that is suitable for use on heifers. He posts a moderate 71 pound BW to transcend to a top 2% BW trait leader with a CED rank in the top 10%. He too offers some maternal value as well ranking in the top 1% of the breed for CEM and remains in the top 30% for Milk as well.



POSS ACHIEVEMENT *Sire of Lot 96*

A Calving Ease Trait Leader

Lot
97

TR PAYWEIGHT 7115 1268J

REG: 20210477 DOB: 4/8/21 TATTOO: 1268J

PERFORMANCE

BW: 73
ADJ WW: 617
ADJ YW: 1243
ADG: 3.67
WDA: 2.91

MEASUREMENTS

ADJ. IMF: 3.72
ADJ. BF: 0.44
ADJ. REA: 16
SC: 38
ANGUS

BASIN PAYWEIGHT 1682
TR MR PAYWEIGHT 7115E
TR MS LASS 4124B
CONNEALY COMRADE 1385
TR MS EDELLA 8042F
TR MS EDELLA 6062D

CED	BW	WW	YW	Milk	Marb	REA	\$M	\$W	\$F	\$B	\$C
14	-0.6	78	142	38	0.7	0.63	70	98	94	145	258

The influence of Payweight is represented by this stud that scanned with 16 inches of REA! He's also a moderate BW sire with a 14 CED to rank in the top 4% of the breed. This herd bull charts top 1% \$W, top 2% Milk, top 10% WW, YW, RADG, and SC, top 15% BW and CEM, and the top 30% for \$M, \$F, and \$C.

Lot
98

TR BRAGGING RIGHTS 1192J

REG: 20210439 DOB: 3/24/21 TATTOO: 1192J

PERFORMANCE

BW: 78
ADJ WW: 566
ADJ YW: 1180
ADG: 3.78
WDA: 2.79

MEASUREMENTS

ADJ. IMF: 2.65
ADJ. BF: 0.47
ADJ. REA: 14.5
SC: 36
ANGUS

V A R DISCOVERY 2240
44 BRAGGING RIGHTS 4372
44 RUBY 2357
S A V FINAL ANSWER 0035
TR MS JANE 4063B
TR MS JANE 1039Y

CED	BW	WW	YW	Milk	Marb	REA	\$M	\$W	\$F	\$B	\$C
11	-0.4	70	115	13	0.61	0.6	69	66	76	121	226

Another son of the Select Sire, Bragging Rights that is very sensible in what he has to offer to any breeding schematic. He's top 15% CED, \$EN, and Doc, top 20% BW and WW.



44 BRAGGING RIGHTS 4372
Sire of Lot 98

Lot
99

TR MR STELLAR 1413

REG: 20210211 DOB: 3/11/21 TATTOO: 1413

PERFORMANCE

BW: 76
ADJ WW: 597
ADJ YW: 1298
ADG: 4.27
WDA: 2.78

MEASUREMENTS

ADJ. IMF: 3.79
ADJ. BF: 0.53
ADJ. REA: 14
SC: 35
ANGUS

MOHNEN SUBSTANTIAL 272
SITZ STELLAR 726D
SITZ PRIDE 200B
GDAR LEUPOLD 298
C&S MS FIONA 9344 7435
C&S MS NORTH DAKOTA 9344

CED	BW	WW	YW	Milk	Marb	REA	\$M	\$W	\$F	\$B	\$C
11	-1.3	60	114	28	0.99	0.31	83	69	97	154	283

This son of Stellar offers significant trait balance. He ranks top 1% PAP, top 4% Claw, top 5% Angle, top 10% BW and \$M, top 15% \$C, CED, Doc, and Marb, top 25% \$F, \$G, and \$B, and top 30% \$W and Milk.

Lot
100

TR ENHANCE 1044J

REG: 20210375 DOB: 3/4/21 TATTOO: 1044J

PERFORMANCE

BW: 74
ADJ WW: 655
ADJ YW: 1269
ADG: 3.47
WDA: 2.81

MEASUREMENTS

ADJ. IMF: 3.97
ADJ. BF: 0.45
ADJ. REA: 12.3
SC: 37.5
ANGUS

SYDGEN EXCEED 3223
SYDGEN ENHANCE
SYDGEN RITA 2618
KM BROKEN BOW 002
TR MS TILDA 9015G
TR MS TILDA 7079E

CED	BW	WW	YW	Milk	Marb	REA	\$M	\$W	\$F	\$B	\$C
6	-0.3	70	121	43	1.07	0.51	75	96	88	154	275

A son of Enhance with a 105 WWR that ranks in the top 1% of the business for Milk and \$W, as well as top 10% \$G and Marb, top 15% \$C, top 20% \$M, BW, WW, Doc, and Claw, and top 25% for YW, CEM, and \$B.

Lot
101

TR MR COMRADE 1449

REG: 20210613 DOB: 3/22/21 TATTOO: 1449

PERFORMANCE

BW: 70
ADJ WW: 602
ADJ YW: 1202
ADG: 4.06
WDA: 2.92

MEASUREMENTS

ADJ. IMF: 1.95
ADJ. BF: 0.33
ADJ. REA: 13.5
SC: 35
ANGUS

CONNEALY COMRADE 1385
TR MR COMRADE 8000F
TR MS SOLUTION 6005D
V D A R REALLY WINDY 4097
C&S MS REALLY VB 3403
C&S MS VEA BEA 1427

CED	BW	WW	YW	Milk	Marb	REA	\$M	\$W	\$F	\$B	\$C
8	0.9	74	122	14	0.06	0.61	69	66	75	103	203

The Comrade influence is loaded with measurable performance as he charts top 15% WW and Doc, and offers hoof quality that ranks in the top third of his contemporaries.

Lot
102

TR MONUMENTAL 1132J

REG: 20210416 DOB: 3/17/21 TATTOO: 1132J

PERFORMANCE

BW: 74
ADJ WW: 640
ADJ YW: 1222
ADG: 3.37
WDA: 2.94

MEASUREMENTS

ADJ. IMF: 2.86
ADJ. BF: 0.47
ADJ. REA: 14.9
SC: 40
ANGUS

3F EPIC 4631
EXAR MONUMENTAL 6056B
FWY 7008 OF C085 4029
BASIN PAYWEIGHT 1682
TR MS ELBALINE 8265F
TR MS ELBALINE 1132Y

CED	BW	WW	YW	Milk	Marb	REA	\$M	\$W	\$F	\$B	\$C
14	-1.4	65	115	38	0.8	0.8	76	87	88	144	263

We really like this genetic combination of Monumental and 1682, it just seems to offer the ideal blend for all traits. He charts top 2% Milk, top 4% CED, top 5% \$W, top 10% BW and SC, top 15% \$M, top 20% Doc, top 25% \$C, \$G, and RE, and top 30% Marb.

Lot
103

TR FIREBALL 1201J

REG: 20210444 DOB: 3/25/21 TATTOO: 1201J



PERFORMANCE

BW: 88
ADJ WW: 589
ADJ YW: 1109
ADG: 2.45
WDA: 2.91

MEASUREMENTS

ADJ. IMF: 2.81
ADJ. BF: 0.31
ADJ. REA: 12.3
SC: 38.5



G A R SURE FIRE 6404
GB FIREBALL 672
GB ANTICIPATION 432
CHESTNUT 4097 283
TR MS BLACKCAP 6287D
TR MS BLACKCAP 9772W

CED	BW	WW	YW	Milk	Marb	REA	\$M	\$W	\$F	\$B	\$C
5	3.1	67	121	29	1.17	0.46	59	67	103	177	289

One of the few sons of GB Fireball in the offering that has a lot to offer any outfit. Top 5% Marb and \$G, top 10% \$C, \$B, and PAP, top 20% \$F and RADG, top 25% Claw, YW, CEM, and Milk, and top 30% WW.

Lot
106

TR BRAGGING RIGHTS 1141J

REG: 20210420 DOB: 3/18/21 TATTOO: 1141J

PERFORMANCE

BW: 79
ADJ WW: 544
ADJ YW: 1202
ADG: 4.08
WDA: 2.66

MEASUREMENTS

ADJ. IMF: 3.49
ADJ. BF: 0.38
ADJ. REA: 14.2
SC: 39



V A R DISCOVERY 2240
44 BRAGGING RIGHTS 4372
44 RUBY 2357
TR MR OBJECT 0109X
TR MS PRODUCT 3185A
TR MS PRODUCT 0289X

CED	BW	WW	YW	Milk	Marb	REA	\$M	\$W	\$F	\$B	\$C
11	0.8	71	115	18	0.55	0.81	75	72	63	113	222

The Bragging Rights stock are working as planned for those that believe in the process. Those that are backed by a dam that records 7 at weaning to ratio 105 and those same 7 at a year to ratio 104 are even more right for the business. This calf gained over 4 per day with top half ultrasound measurements. He is top 10% SC, top 15% CED, top 20% WW, RE, and \$M, top 25% \$W, and top 30% \$EN and Doc.

Lot
104

TR SOUTHERNCHARM9210 1139J

REG: 20210419 DOB: 3/18/21 TATTOO: 1139J



PERFORMANCE

BW: 80
ADJ WW: 592
ADJ YW: 1280
ADG: 4.18
WDA: 2.56

MEASUREMENTS

ADJ. IMF: 4.89
ADJ. BF: 0.38
ADJ. REA: 16.2
SC: 41



BUBS SOUTHERN CHARM AA31
TR SOUTHERN CHARM 9210G
G A R DAYBREAK 1542
EXAR MONUMENTAL 6056B
TR NS ELBA 9046G
TR MS ELBA 6048D

CED	BW	WW	YW	Milk	Marb	REA	\$M	\$W	\$F	\$B	\$C
8	1.4	50	92	28	1	0.89	65	55	91	161	274

A Southern Charm son from a 2-year-old dam that's sired by Monumental equates to balance and the right kind. This stud gained over 4 per day on test. He offers hoof quality, carcass and true industry value as he scans with nearly 5 for IMF and has over 16 inches of REA. He is in the top 10% for \$G and DMI, top 15% RE, Marb, and Angle, with top 20% values for \$B, \$C, and Claw, and top 25% CEM.

Lot
107

TR MR STELLAR 1447

REG: 20210611 DOB: 3/21/21 TATTOO: 1447

PERFORMANCE

BW: 76
ADJ WW: 675
ADJ YW: 1297
ADG: 3.96
WDA: 3.2

MEASUREMENTS

ADJ. IMF: 2.68
ADJ. BF: 0.42
ADJ. REA: 14.1
SC: 40



MOHNEN SUBSTANTIAL 272
SITZ STELLAR 726D
SITZ PRIDE 200B
TR MR VALIDATE 5038C
C&S MS NORTH VALI 7427
C&S MS NORTH IMAGE 2435 4412

CED	BW	WW	YW	Milk	Marb	REA	\$M	\$W	\$F	\$B	\$C
8	-0.1	66	124	27	0.51	0.84	70	71	101	148	262

This Stellar son is in the top 10% Doc, top 15% Claw, top 20% YW, RE, and \$F, top 25% BW, RADG, Angle, \$W, and \$C, and top 30% WW, SC, and \$M. He gains nearly 4 per day on test and offers a WWR of 106 and a YWR of 102.

Lot
105

TR PAYWEIGHT7115 1062J

REG: 20210385 DOB: 3/9/21 TATTOO: 1062J

PERFORMANCE

BW: 78
ADJ WW: 645
ADJ YW: 1333
ADG: 3.98
WDA: 2.78

MEASUREMENTS

ADJ. IMF: 3.13
ADJ. BF: 0.41
ADJ. REA: 12.9
SC: 37.5



BASIN PAYWEIGHT 1682
TR MR PAYWEIGHT 7115E
TR MS LASS 4124B
KR RALLY
TR MS LASSIE 9054G
TR MS LASSIE 6349D

CED	BW	WW	YW	Milk	Marb	REA	\$M	\$W	\$F	\$B	\$C
7	1	69	122	39	0.51	0.32	63	86	93	132	234

A Payweight from a young Rally dam that excels for growth with a WWR of 104 and a YWR of 104 as well while gaining nearly 4 per day. He's in the top 2% for Milk, top 5% \$W, top 10% PAP, and top 25% for WW and YW.

Lot
108

TR MR COMRADE 8000F 1478

REG: 20210620 DOB: 4/11/21 TATTOO: 1478

PERFORMANCE

BW: 80
ADJ WW: 737
ADJ YW: 1361
ADG: 3.85
WDA: 3.6

MEASUREMENTS

ADJ. IMF: 3.07
ADJ. BF: 0.34
ADJ. REA: 15.2
SC: 39



CONNEALY COMRADE 1385
TR MR COMRADE 8000F
TR MS SOLUTION 6005D
TR MR VALIDATE 5038C
C&S MS VEA BEA 7485
C&S MS VEA BEA 113 2422

CED	BW	WW	YW	Milk	Marb	REA	\$M	\$W	\$F	\$B	\$C
7	0.5	65	114	32	0.24	0.79	41	76	82	121	198

Folks, great bulls all the way through, all day long in the annual TR Bull Sale, and 1478 is an awesome specimen in terms of performance. He weighed in over 730 pounds at weaning to ratio 115 and carried that advantage to ratio 107 at a year with a 15.2 REA. His dam records 3 at weaning and yearling to ratio 102. This calf ranks in the top 20% for \$W and DMI, and top 25% RE.



LOT 109 TR STUNNER 1249J

Lot
109

TR STUNNER 1249J

REG: 20259506 DOB: 4/3/21 TATTOO: 1249J



PERFORMANCE

BW: 80
ADJ WW: 545
ADJ YW: 1212
ADG: 3.98
WDA: 2.73

MEASUREMENTS

ADJ. IMF: 4.5
ADJ. BF: 0.45
ADJ. REA: 14.5
SC: 38
ANGUS

LD CAPITALIST 316
MUSGRAVE 316 STUNNER
MCATL BLACKBIRD 831-1378
G A R PROPHET
TR MS BLACKCAP 6235D
TR MS BLACKCAP 9771W

CED	BW	WW	YW	Milk	Marb	REA	\$M	\$W	\$F	\$B	\$C
4	1.8	63	111	33	1.26	0.75	67	76	94	170	287

Stunner has been proven and used industry wide with consistent results across the board. He ranks top 3% for Marb, top 4% \$G, top 10% \$B, \$C, and Milk, top 15% Angle, top 20% \$W and Claw. He's a big marbling stud with a 4.5 IMF and suitable for REA.



TR ACCOMPLISHMENT 0009H *Maternal Brother to Lot 110*

Lot
110

TR STUNNER9190 1148J

REG: 20210425 DOB: 3/19/21 TATTOO: 1148J



PERFORMANCE

BW: 78
ADJ WW: 603
ADJ YW: 1176
ADG: 2.96
WDA: 2.77

MEASUREMENTS

ADJ. IMF: 4.11
ADJ. BF: 0.52
ADJ. REA: 14.3
SC: 36.5
ANGUS

MUSGRAVE 316 STUNNER
TR MR STUNNER 9190G
TR MS ELBA 4106B
WAR BULLET PROOF C357
TR MS BLACKBIRD 8113F
TR MS BLACKBIRD 4170B TW

CED	BW	WW	YW	Milk	Marb	REA	\$M	\$W	\$F	\$B	\$C
3	1.1	62	99	26	0.92	0.45	82	73	68	126	245

This grandson of Stunner stays in front of his contemporaries with suitable weaning and yearling in combination with industry standard ultrasound measurements. His cattle should prove to be valuable at what ever marketing point one desires. He is a maternal brother to TR Accomplishment 0009H that was a highlight in last year's offering that sold to Blach & Company of Yuma Colorado.

Lot
111

TR DUALY8066 1234J

REG: 20210461 DOB: 4/1/21 TATTOO: 1234J

PERFORMANCE

BW: 79
ADJ WW: 638
ADJ YW: 1220
ADG: 3.06
WDA: 3.17

MEASUREMENTS

ADJ. IMF: 2.69
ADJ. BF: 0.58
ADJ. REA: 15.3
SC: 40
ANGUS

DL DUALY
TR MR DUALY 8066F
TR MS FUTURA 4021B
R B TOUR OF DUTY 177
TR MS MAUDE 6130D
TR MS MAUDE 0251X

CED	BW	WW	YW	Milk	Marb	REA	\$M	\$W	\$F	\$B	\$C
9	0.8	72	121	18	0.52	0.41	29	64	76	114	177

15.3 square inches of REA in combination with a weaning ratio of 103 equates to a solid rancher bull. The Dually son offers very organized data points for what matter most as he charts in the to 20% for WW, top 25% YW and CEM, top 30% CED, with top 40% for BW and SC.



LOT 112 TR STORM 1130J



LOT 114 TR PAYWEIGHT7115 1263J

Lot
112

TR STORM 1130J

REG: 20210414 DOB: 3/16/21 TATTOO: 1130J

PERFORMANCE

BW: 82
ADJ WW: 601
ADJ YW: 1353
ADG: 4.49
WDA: 2.93

MEASUREMENTS

ADJ. IMF: 3.13
ADJ. BF: 0.48
ADJ. REA: 14.3
SC: 39
ANGUS

KR RALLY
KR STORM 900

GS IDENTITY 42

TR MR ABERDEEN 1068Y

TR MS BARAMERE 6035D

TR MS BARAMERE 4098B

CED	BW	WW	YW	Milk	Marb	REA	\$M	\$W	\$F	\$B	\$C
-3	2.2	77	139	23	0.48	0.75	48	73	97	142	232

This KR Storm son experienced a high level of post weaning performance to generate an ADG on test of nearly 4.5 pounds per day to ratio 106 at a year. He will rank in the top 10% for WW, YW, and RADG, top 15% SC, top 25% \$W and \$F, with top 30% RE.

Lot
114

TR PAYWEIGHT7115 1263J

REG: 20210474 DOB: 4/6/21 TATTOO: 1263J

PERFORMANCE

BW: 78
ADJ WW: 578
ADJ YW: 1277
ADG: 4.29
WDA: 2.83

MEASUREMENTS

ADJ. IMF: 3.12
ADJ. BF: 0.31
ADJ. REA: 13.8
SC: 35
ANGUS

BASIN PAYWEIGHT 1682

TR MR PAYWEIGHT 7115E

TR MS LASS 4124B

STYLES CASHED IN S8

TR MS KATINKAS CASH 7749E ET

TR MS KATINKA 6174S

CED	BW	WW	YW	Milk	Marb	REA	\$M	\$W	\$F	\$B	\$C
8	1.5	75	141	34	0.61	0.35	61	83	114	157	265

Late in the Angus offering we have an individual with a trendsetting EPD profile and a sporty ADG of 4.3 pounds per day on test. The Payweight x Cash blend yields top 2% CEM, top 3% RADG, top 10% YW, \$W, and \$F, top 15% WW and Doc, and top 25% \$B and \$C index values as well.

Lot
113

TR MR 1017J

COMMERCIAL DOB: 2/26/21 TATTOO: 1017J

PERFORMANCE

BW: 74
ADJ WW: 636
ADJ YW: 1239
ADG: 3.16
WDA: 2.69
Dam's EPDs

MEASUREMENTS

ADJ. IMF: 2.37
ADJ. BF: 0.38
ADJ. REA: 12.2
SC: 39
ANGUS

SYDGEN EXCEED 3223

SYDGEN ENHANCE

SYDGEN RITA 2618

TR MA TARGET 7128E

TR MS LASSIE 9328G

TR MS LASSIE 6070D

CED	BW	WW	YW	Milk	Marb	REA	\$M	\$W	\$F	\$B	\$C
7	0.6	69	119	28	0.75	0.30	79	72	85	136	255

This calf was moderate at birth with over 630 pounds of payweight to ratio 102 at weaning. Sells as a commercial.





Lot
115

TR SONICBOOM 1275J

REG: 20210480 DOB: 4/10/21 TATTOO: 1275J

PERFORMANCE

BW: 79
ADJ WW: 543
ADJ YW: 1242
ADG: 4.39
WDA: 2.56

MEASUREMENTS

ADJ. IMF: 2.73
ADJ. BF: 0.37
ADJ. REA: 15.2
SC: 40



DL SONIC 444

SAW SONIC BOOM 865

S A W UPWARD LASS 667

PRAIRIE PRIDE NEXT STEP 2036

TR MS BARBARA 8189

TR MS BARBARA 2225Z

LOT 115 TR SONICBOOM 1275J

Yet another impressive individual that sets the standard for those sought after, industry driven values. A son of Sonic Boom that gained nearly 4.4 pounds per day on test and scanned over 15 for a REA measurement. He too ranks among the top 2% of his contemporaries to both WW and YW, top 4% \$W, top 10% \$C, \$F and Claw, top 15% \$B, top 25% \$M, and stays in the top third for Marb, RE, RADG, Angle, and \$G.

CED	BW	WW	YW	Milk	Marb	REA	\$M	\$W	\$F	\$B	\$C
4	1.7	88	155	26	0.71	0.75	71	88	111	165	285



LOT 116 TR EPIC9005 1230J
Lot
116
TR EPIC9005 1230J

REG: 20210459 DOB: 3/31/21 TATTOO: 1230J

PERFORMANCE

BW: 76
ADJ WW: 682
ADJ YW: 1232
ADG: 3.16
WDA: 3.05

MEASUREMENTS

ADJ. IMF: 2.22
ADJ. BF: 0.4
ADJ. REA: 14.9
SC: 39
ANGUS

3F EPIC 4631
TR MR EPIC 9005G
TR MS MAUDIE 7249E
BASIN RAINMAKER 4404
TR MS EDELLA 9075G
TR MS EDELLA 7261E

CED	BW	WW	YW	Milk	Marb	REA	\$M	\$W	\$F	\$B	\$C
4	0.6	77	123	28	0.33	0.65	66	92	84	117	218

A paternal brother to the great Angus sire, EXAR Monumental, sells as lot 116. This Epic son weighed just shy of 700 at weaning to ratio 110 among his contemporaries which helps translate to a top 2% \$W and top 10% ranking for WW EPD value.

Lot
117
TR SOUTHERNCHARM9210 1220J

REG: 20210454 DOB: 3/29/21 TATTOO: 1220J

PERFORMANCE

BW: 74
ADJ WW: 677
ADJ YW: 1239
ADG: 3.16
WDA: 3.02

MEASUREMENTS

ADJ. IMF: 3.43
ADJ. BF: 0.34
ADJ. REA: 14.1
SC: 36
ANGUS

BUBS SOUTHERN CHARM AA31
TR SOUTHERN CHARM 9210G
G A R DAYBREAK 1542
KM BROKEN BOW 002
TR MS KATINKA 9017G
TR MS KATINKA 7924E ET

CED	BW	WW	YW	Milk	Marb	REA	\$M	\$W	\$F	\$B	\$C
7	-0.1	60	93	42	0.73	0.64	102	90	72	126	265

Another great footed Southern Charm son from a young and productive daughter of Broken Bow 002. A 74 pound birthweight sire that weaned at a near 680 to ratio 109. He is a top 1% Milk and \$M sire prospect with a top 3% \$W, top 10% PAP, Angle and DMI, top 20% Doc and Claw, and top 25% \$C and BW.

Lot
118
TR MR BROKEN BOW 1409

REG: 20210207 DOB: 3/3/21 TATTOO: 1409

PERFORMANCE

BW: 67
ADJ WW: 626
ADJ YW: 1146
ADG: 3.65
WDA: 2.63

MEASUREMENTS

ADJ. IMF: 3.14
ADJ. BF: 0.35
ADJ. REA: 12.3
SC: 39.5
ANGUS

SUMMITCREST COMPLETE 1P55
KM BROKEN BOW 002
SUMMITCREST PRINCESS 0P12
HA COWBOY UP 5405
C&S MS GYPSY IMAGE 9449
C&S MS NORTH IMAGE 9344 2435

CED	BW	WW	YW	Milk	Marb	REA	\$M	\$W	\$F	\$B	\$C
7	-0.1	70	107	21	0.58	0.37	62	76	65	108	202

A heifer bull candidate with an actual 67 pound birthweight. He is in the top 20% for WW and \$W, as well as charting a top 25% ranking for BW. Solid, predictable, and proven.





LOT 122 TR MR ACHIEVEMENT 1439

Lot
119

TR CASH6713 1246J

REG: 20210467 DOB: 4/2/21 TATTOO: 1246J

PERFORMANCE

BW: 88
ADJ WW: 532
ADJ YW: 1220
ADG: 4.08
WDA: 2.66

MEASUREMENTS

ADJ. IMF: 2.96
ADJ. BF: 0.44
ADJ. REA: 13.2
SC: 35



BARSTOW CASH
TR MR CASH 6713D ET
TR MS KATINKA 6174S
G A R PROPHET
TR MS MAUDE 6176D
TR MS MAUDIE 0146X

CED	BW	WW	YW	Milk	Marb	REA	\$M	\$W	\$F	\$B	\$C
8	2.4	75	135	25	0.64	0.25	72	75	92	137	250

The influence of Barstow Cash has always been evident in programs that value performance cattle with phenotype blended with maternal and power. On test, this stud gains over 4 pounds per day and he is one of the younger bulls in the pen. He is a top 10% YW and Angle sire as well as ranking in the top 15% for WW, top 2% CEM, top 20% \$W, top 25% \$M and SC, and top third for CED and \$F.

Lot
121

TR SONICBOOM 1047J

REG: 20210376 DOB: 3/5/21 TATTOO: 1047J

PERFORMANCE

BW: 76
ADJ WW: 657
ADJ YW: 1251
ADG: 3.16
WDA: 2.82

MEASUREMENTS

ADJ. IMF: 4.32
ADJ. BF: 0.41
ADJ. REA: 13.4
SC: 39.5



DL SONIC 444
SAW SONIC BOOM 865
S A W UPWARD LASS 667
KM BROKEN BOW 002
TR MS BIRDIE 9006G
TR MS BIRDIE 7203E

CED	BW	WW	YW	Milk	Marb	REA	\$M	\$W	\$F	\$B	\$C
10	-0.7	86	135	25	1.24	0.66	84	96	93	167	301

Not quite sure who determined the order of sale on this Angus division, but here's a sire prospect that could have been towards the opposite end for certain. Curve bending, trendsetting values from every evaluation point without question. He was moderate at birth, ratioed 106 at weaning and measures with a very respectable IMF and REA combination. A Sonic Boom son that is top 1% \$W, top 3% WW, top 4% \$C, \$G, and Marb, top 5% PAP and \$M, top 10% YW, top 15% BW, \$B, and Claw, and top 20% CED.

Lot
120

TR MR BULLETPROOF 7094 1428

REG: 20210606 DOB: 3/16/21 TATTOO: 1428

PERFORMANCE

BW: 67
ADJ WW: 620
ADJ YW: 1250
ADG: 3.96
WDA: 2.66

MEASUREMENTS

ADJ. IMF: 3.45
ADJ. BF: 0.5
ADJ. REA: 13.5
SC: 40



WAR BULLET PROOF C357
TR MR BULLETPROOF 7094E
TR MS KATINKA 4218B
HA COWBOY UP 5405
C&S MS TARA JO 0470 9423
C&S MISS TARA 0470

CED	BW	WW	YW	Milk	Marb	REA	\$M	\$W	\$F	\$B	\$C
9	0.2	60	110	33	0.56	0.45	62	73	70	114	210

This son of Bulletproof weaned off at 620 pounds and gained nearly 4 pounds per day on test. He is top 10% Milk, top 15% SC, top 25% \$W and CEM, and top 30% CED and BW.

Lot
122

TR MR ACHIEVEMENT 1439

REG: 20210610 DOB: 3/19/21 TATTOO: 1439

PERFORMANCE

BW: 78
ADJ WW: 636
ADJ YW: 1359
ADG: 4.27
WDA: 3.07

MEASUREMENTS

ADJ. IMF: 2.82
ADJ. BF: 0.42
ADJ. REA: 16
SC: 40



POSS LASTING IMPACT 3118
POSS ACHIEVEMENT
POSS ERICA 327
CONNEALY THUNDER
C&S MS LACY CT 2426
C&S LACY J 8254

CED	BW	WW	YW	Milk	Marb	REA	\$M	\$W	\$F	\$B	\$C
7	1.7	71	131	12	0.31	0.89	49	55	90	131	219

An Achievement son that winds up an excellent offering of Angus herd sire prospects. He gained 4.27 per day to generate a yearling ratio of 107 and scanned with 16 square inches of REA. Top 1% CEM, top 3% PAP, top 15% YW and RE, top 20% WW and RADG, and top 25% SC.

The Charolais **BULLS**





LOT 123 TR MR OUTSIDER 1709J ET

A pair of three quarter brothers that stem from the most notable pedigrees we have ever been apart of will initiate this 50th Anniversary offering of Charolais Bulls! TR Mr Outsider 1709J stems from one of the most dominate and accolated mating's in the history of the Charolais business, a direct son of the legendary M&M Outsider 4003 and a female that matches this status, TR Ms Montella 1572Y. Needless to say the pedigree here is enriched with the most prolific individuals to graze the hills, north of Harrold. 1709J has the extra degree of mass and substance that elevates his position to the front of this dynamic and versatile offering of Charolais bulls in 2022. The second of the pair is sired by Carbon Copy, he is even further impressive in his curve bending growth pattern, and surfaced as the leading IMF bull in the offering with a colossal 128 ratio. The pair are brothers to several national champions, breed leading producers and high sellers including females like Berkly and Dottie. Invest in the future of your cowherd with a quick injection of the most notable genetics the breed has ever seen. Full Brothers to lot 123 sell as lots 156 and 161.

Lot
123

TR MR OUTSIDER 1709J ET

REG: EM960003 DOB: 3/14/21 TATTOO: 1709

PERFORMANCE

BW: 82
ADJ WW: 670
ADJ YW: 1273
ADG: 3.77
WDA: 3.48

MEASUREMENTS

ADJ. IMF: 2.17
ADJ. BF: 0.4
ADJ. REA: 14.08
SC: 38

LT LONG DISTANCE 9001 PLD

M&M OUTSIDER 4003 PLD

M&M MS CARBINE 1567 PLD

GERRARD MONTEZUMA 6T

TR MS MONTELLA 1572Y

TR MS WYOMING WIND 5604R

BW	WW	YW	Milk	CW	REA	FAT	Marb	TSI
-1.1	57.3	100.6	22.9	16.5	0.50	0.03	0.10	240.7



M&M OUTSIDER 4003 PLD *Sire of Lot 123*



LOT 124 TR MR CARBON COPY 1700J ET



TR MS MONTELLA 1572Y *Dam of Lot 123 & 124*



TR CAG CARBON COPY 7630E ET *Sire of Lot 124*

**Lot
124**

TR MR CARBON COPY 1700J ET

REG: EM959999 DOB: 3/8/21 TATTOO: 1700

PERFORMANCE

BW: 79
ADJ WW: 674
ADJ YW: 1308
ADG: 3.96
WDA: 3.56

MEASUREMENTS

ADJ. IMF: 2.81
ADJ. BF: 0.45
ADJ. REA: 13.4
SC: 41

RBM TR RHINESTONE Z38

TR CAG CARBON COPY 7630E ET

M&M MS CARBINE 1567 PLD

GERRARD MONTEZUMA 6T

TR MS MONTELLA 1572Y

TR MS WYOMING WIND 5604R



TR MS BERKLY 4711B ET

Maternal Sister to Lots 123 & 124

BW	WW	YW	Milk	CW	REA	FAT	Marb	TSI
-1.6	55.5	99.2	27.5	18.0	0.34	0.04	0.26	242.8

APRIL 12, 2022 IN HARROLD, SOUTH DAKOTA



LOT 125 TR BSC MR OUTSIDER J215

Lot
125

TR BSC MR OUTSIDER J215

REG: M957347 DOB: 3/12/21 TATTOO: J215

PERFORMANCE

BW: 83
ADJ WW: 786
ADJ YW: 1295
ADG: 3.18
WDA: 3.55

MEASUREMENTS

ADJ. IMF: 1.81
ADJ. BF: 0.47
ADJ. REA: 13.66
SC: 42

LT LONG DISTANCE 9001 PLD
M&M OUTSIDER 4003 PLD
M&M MS CARBINE 1567 PLD
TR PZC MR TURTON 0794 ET
TR MS CONSTANCE 5723C ET
TR MS WYOMING WIND 5604R

One of the most intriguing bulls from a phenotype stand point in the entire offering, across breeds! He comes in an extra eye appealing, level spined, square hiped and wide based package, plus he has some extras. He is massive featured, athletic structured and elevated about his front third. Top it off with a maternal pedigree that aligns some of the best in the breed and you're going to be pressed to find another young herd sire prospect who offers such an accessible opportunity for producing elite replacements.

BW	WW	YW	Milk	CW	REA	FAT	Marb	TSI
-1.0	57.9	98.2	22.6	14.9	0.56	0.02	-0.02	235.2





LOT 126
TR MR OUTSIDER 1965J ET

A pair of three-quarter brothers that could lead off any production sale in the nation. Their dam continues to solidify her position at the helm of the donor pen here at the Thomas Ranch, and her genetic potency and heritability of elite phenotype proves to be timeless. These two are proof in the pudding, being bulls that have a unique combination of eye appeal, power, structural integrity and growth. The immense quality exists on either side of the hide elevates their position to some of the most unique, and herd changing type herd bulls to come out of the program to date. Pick your poison and buy with confidence here as the story has already been wrote, and either individual in the pair has the quality for the occasion.



LOT 127
TR MR CARBON COPY 1925J ET



HF MUSTANG SALLY 904 PLD
Dam of Lot 126 & 127

Lot
126

TR MR OUTSIDER 1965J ET

REG: EM958241 DOB: 2/23/21 TATTOO: 1965

PERFORMANCE

BW: 99
ADJ WW: 772
ADJ YW: 1332
ADG: 3.5
WDA: 3.6

MEASUREMENTS

ADJ. IMF: 2.28
ADJ. BF: 0.26
ADJ. REA: 14.62
SC: 43

LT LONG DISTANCE 9001 PLD
M&M OUTSIDER 4003 PLD
M&M MS CARBINE 1567 PLD
TR MR FIRE WATER 5792RET
HF MUSTANG SALLY 904 PLD
WELLS-JBJ PLATINUM LADY336

BW	WW	YW	Milk	CW	REA	FAT	Marb	TSI
2.2	60.2	109.7	25.2	18.8	0.70	0.01	-0.04	245.4

Lot
127

TR MR CARBON COPY 1925J ET

REG: EM960007 DOB: 4/5/21 TATTOO: 1925

PERFORMANCE

BW: 87
ADJ WW: 716
ADJ YW: 1278
ADG: 3.51
WDA: 3.5

MEASUREMENTS

ADJ. IMF: 2
ADJ. BF: 0.37
ADJ. REA: 15.59
SC: 38

RBM TR RHINESTONE Z38
TR CAG CARBON COPY 7630E ET
M&M MS CARBINE 1567 PLD
TR MR FIRE WATER 5792RET
HF MUSTANG SALLY 904 PLD
WELLS-JBJ PLATINUM LADY336

BW	WW	YW	Milk	CW	REA	FAT	Marb	TSI
0.4	64.0	111.9	29.8	22.8	0.67	0.02	0.02	248.1



LOT 128 TR RRY MR CARBON COPY 1969J

Lol
128

TR RRY MR CARBON COPY 1969J

REG: M965076 DOB: 3/8/21 TATT00: 1969

PERFORMANCE

BW: 88
ADJ WW: 621
ADJ YW: 1255
ADG: 3.96
WDA: 3.32

MEASUREMENTS

ADJ. IMF: 2.15
ADJ. BF: 0.34
ADJ. REA: 14.6
SC: 39

RBM TR RHINESTONE Z38
TR CAG CARBON COPY 7630E ET
M&M MS CARBINE 1567 PLD
RBM TR RHINESTONE Z38
SMC MS DAISY
RBM DAISY D92

We love the combination of mass and functional design in this later maturing son of Carbon Copy. We predict him to generate value on both ends of the spectrum with high performance feeder cattle that grade with added quality, at the same time we believe the set of replacement females he will sire will be the type you struggle to let go of.

BW	WW	YW	Milk	CW	REA	FAT	Marb	TSI
-0.9	58.1	102.8	25.4	18.7	0.52	0.03	0.12	243.2





LOT 129 TR MR CARBON COPY 1707J ET

We initiate an impressive group of six TR Ms Kay 30A maternal brothers with an absolute standout. This Carbon Copy son has separated himself from the group with an elite growth pattern and exponential performance curve. His dam continues to produce at the highest level, and proves through this bull calf crop she has the potency to consistently sire cattle of immense quality, regardless of sire option. This big rib eyed and soft bodied herd sire prospect has been a favorite of all those that have made the trip to the ranch, and we think the influence he could make on the breed could be monumental, not often do stock come along that can combine the genetic and phenotypic value that you will find here.

Lot
129

TR MR CARBON COPY 1707J ET

REG: EM960037 DOB: 3/17/21 TATTOO: 1707

PERFORMANCE

BW: 85
ADJ WW: 699
ADJ YW: 1249
ADG: 3.44
WDA: 3.43

MEASUREMENTS

ADJ. IMF: 2.12
ADJ. BF: 0.3
ADJ. REA: 15.23
SC: 39.5

RBM TR RHINESTONE Z38

TR CAG CARBON COPY 7630E ET
M&M MS CARBINE 1567 PLD

TR MR FIRE WATER 5792RET

TR MS KAY 30A ET

KC MISS IMPRESSED 5145 P

BW	WW	YW	Milk	CW	REA	FAT	Marb	TSI
-0.7	57.9	97.3	25.1	17.4	0.74	0.03	0.02	235.5



TR MS KAY 30A ET *Dam of Lots 129-134*



LOT 130 TR MR OUTSIDER 1951J ET

This group of Ms Kay 30A sons offer a dynamic and formidable force of breeding prospects, each individual in the group offers quality, there are some choices to be made in regard to sire, birthweight, performance and EPD's however the most evident and impressive tie of these bulls would be the added muscle expression, width of base and true power phenotype that each brother brings to the table. Their mother, TR Ms Kay 30A continues to add chapters to the book of success she's written since her \$115,000 purchase price as a heifer calf, and several in this group of sons that sell as lots 129 through 134 could easily make claim to her finest breeding accomplishments to date.

Lot
130

TR MR OUTSIDER 1951J ET

REG: EM960006 DOB: 4/8/21 TATTOO: 1951

PERFORMANCE

BW: 94
ADJ WW: 553
ADJ YW: 1115
ADG: 3.51
WDA: 3.11

MEASUREMENTS

ADJ. IMF: 2.08
ADJ. BF: 0.35
ADJ. REA: 14.13
SC: 36.5

LT LONG DISTANCE 9001 PLD
M&M OUTSIDER 4003 PLD
M&M MS CARBINE 1567 PLD
TR MR FIRE WATER 5792RET
TR MS KAY 30A ET
KC MISS IMPRESSED 5145 P

BW	WW	YW	Milk	CW	REA	FAT	Marb	TSI
1.0	51.3	88.6	20.5	9.3	0.60	0.02	-0.04	225.3

Lot
131

TR MR OUTSIDER 1624J

REG: EM960035 DOB: 4/8/21 TATTOO: 1624

PERFORMANCE

BW: 80
ADJ WW: 645
ADJ YW: 1227
ADG: 3.64
WDA: 3.41

MEASUREMENTS

ADJ. IMF: 1.7
ADJ. BF: 0.24
ADJ. REA: 15.73
SC: 39

LT LONG DISTANCE 9001 PLD
M&M OUTSIDER 4003 PLD
M&M MS CARBINE 1567 PLD
TR MR FIRE WATER 5792RET
TR MS KAY 30A ET
KC MISS IMPRESSED 5145 P

BW	WW	YW	Milk	CW	REA	FAT	Marb	TSI
0.4	55.6	94.2	20.5	13.2	0.79	0.02	-0.09	230.2

The Sons of Ms Kay



LOT 132 TR MR LINEBACKER 1721J ET

Lot
132

TR MR LINEBACKER 1721J ET

REG: EM960039 DOB: 3/25/21 TATTOO: 1721

PERFORMANCE

BW: 99
ADJ WW: 605
ADJ YW: 1176
ADG: 3.57
WDA: 3.25

MEASUREMENTS

ADJ. IMF: 1.84
ADJ. BF: 0.19
ADJ. REA: 16.94
SC: 38

CML DIABLO 2X
TR MR DIABLO 2742Z ET
HF MUSTANG SALLY 904 PLD
TR MR FIRE WATER 5792RET
TR MS KAY 30A ET
KC MISS IMPRESSED 5145 P

BW	WW	YW	Milk	CW	REA	FAT	Marb	TSI
2.3	47.4	80.6	20.0	8.7	1.28	-0.01	-0.10	221.2



LOT 134 TR MR CARBON COPY 1706J ET

Lot
133

TR MR CARBON COPY 1713J ET

REG: EM960038 DOB: 3/21/21 TATTOO: 1713

PERFORMANCE

BW: 94
ADJ WW: 574
ADJ YW: 1136
ADG: 3.51
WDA: 3.13

MEASUREMENTS

ADJ. IMF: 2.08
ADJ. BF: 0.21
ADJ. REA: 14.88
SC: 35.5

RBM TR RHINESTONE Z38
TR CAG CARBON COPY 7630E ET
M&M MS CARBINE 1567 PLD
TR MR FIRE WATER 5792RET
TR MS KAY 30A ET
KC MISS IMPRESSED 5145 P

BW	WW	YW	Milk	CW	REA	FAT	Marb	TSI
0.7	49.1	86.0	25.1	10.8	0.70	0.02	0.02	225.6

Lot
134

TR MR CARBON COPY 1706J ET

REG: EM960036 DOB: 3/18/21 TATTOO: 1706

PERFORMANCE

BW: 96
ADJ WW: 599
ADJ YW: 1098
ADG: 3.12
WDA: 3.01

MEASUREMENTS

ADJ. IMF: 1.99
ADJ. BF: 0.26
ADJ. REA: 14.64
SC: 37

RBM TR RHINESTONE Z38
TR CAG CARBON COPY 7630E ET
M&M MS CARBINE 1567 PLD
TR MR FIRE WATER 5792RET
TR MS KAY 30A ET
KC MISS IMPRESSED 5145 P

BW	WW	YW	Milk	CW	REA	FAT	Marb	TSI
0.8	51.7	85.5	25.1	8.7	0.67	0.03	0.01	222.9

The Sons of Ms Kay



LOT 135 TR MR COMMISSIONER 1712J ET

The first opportunity to secure a son of WCR Commissioner 593 and it comes with the maternal backing of a female that has garnered as much attention as any to come out of our program, the National Champion, Dory 6501. He is performance geared on paper, and backs those projections in the flesh with his impressive 105 ratioing weaning weight.



BRCHE TR DORY 6501
Dam of Lot 135



LOT 136 CAG CC TR MR CARBON COPY 1634J

The result of combining some of the most dominate forces in the breed, you will notice when we identify an individual as elite we take full advantage of their quality, in the pedigree of CAG CC TR Mr Carbon Copy 1634J you will find that every single animal in his two generation pedigree has been a monumental breeding piece and catalyst towards the position of our program. A herd sire prospect that is built with a phenotype that has been generations of cow power in the making.

Lot 135 TR MR COMMISSIONER 1712J ET

REG: EM960004 DOB: 3/20/21 TATTOO: 1712

PERFORMANCE

BW: 85
ADJ WW: 674
ADJ YW: 1245
ADG: 3.57
WDA: 3.4

MEASUREMENTS

ADJ. IMF: 1.76
ADJ. BF: 0.34
ADJ. REA: 13.87
SC: 41

WCR COUNTY LINE 3132 P
WCR COMMISSIONER 593 P
WCR MS BRAVO 399 P
M&M OUTSIDER 4003 PLD
BRCHE TR DORY 6501
TR MS KATIE 4724B ET

BW	WW	YW	Milk	CW	REA	FAT	Marb	TSI
-0.4	63.4	106.3	26.7	16.0	0.58	0.02	-0.05	240.7

Lot 136 CAG CC TR MR CARBON COPY 1634J

REG: M960818 DOB: 3/2/21 TATTOO: 1634J

PERFORMANCE

BW: 89
ADJ WW: 733
ADJ YW: 1202
ADG: 2.93
WDA: 3.29

MEASUREMENTS

ADJ. IMF: 1.71
ADJ. BF: 0.24
ADJ. REA: 14.82
SC: 38

RBM TR RHINESTONE Z38
TR CAG CARBON COPY 7630E ET
M&M MS CARBINE 1567 PLD
TR MR FIRE WATER 5792RET
CC TR ADALINA 3129 PLD ET
THOMAS MS IMPRESSIVE0641

BW	WW	YW	Milk	CW	REA	FAT	Marb	TSI
0.9	52.7	98.4	22.7	17.6	0.60	0.03	0.13	239.9

**LOT 137 CAG TR MR CARBON COPY 1609J ET****Lot
137****CAG TR MR CARBON COPY 1609J ET**

REG: EM960816 DOB: 2/23/21 TATTOO: 1609J

PERFORMANCE

BW: 95
 ADJ WW: 830
 ADJ YW: 1433
 ADG: 3.77
 WDA: 3.84

MEASUREMENTS

ADJ. IMF: 1.79
 ADJ. BF: 0.32
 ADJ. REA: 13.52
 SC: 39

RBM TR RHINESTONE Z38
TR CAG CARBON COPY 7630E ET
 M&M MS CARBINE 1567 PLD
 SPARROWS FARGO 811U
RBM 5100 RHINESTONE E32
 HC RHINESTONE 5100

BW	WW	YW	Milk	CW	REA	FAT	Marb	TSI
-1.2	66.1	114.2	29.5	30.4	0.60	0.03	0.05	250.8

You will have noticed a focus on high performance genetics in this Charolais offering, ones that are supported by generations of cow power and growth. CAG TR Mr Carbon Copy 1609J ET has emerged as an absolute outlier among the group, and there is no question that his influence will potently inject mass improvements of growth and performance genetics to an operation with goals of increasing scale pressure. Topping the class at 830 pounds come weaning time, calculating to 3.84 pounds per day of age and then solidifying his dominate performance with 1433 pounds at a year, are all factors that qualify 1609J as a sale feature. Take note that his full brother sells as lot 151.

**RBM 5100 RHINESTONE E32 Dam of Lot 137**



LOT 138 TR MR REAGAN 1602J

Lot
138

TR MR REAGAN 1602J

REG: M960032 DOB: 2/15/21 TATTOO: 1602

PERFORMANCE

BW: 75
ADJ WW: 723
ADJ YW: 1368
ADG: 4.03
WDA: 3.5

MEASUREMENTS

ADJ. IMF: 2.43
ADJ. BF: 0.44
ADJ. REA: 15.51
SC: 41

LT BLUE VALUE 7903 ET

GHC REAGAN 9012

LT BRENDA 6120 PLD

TR CAG CARBON COPY 7630E ET

TR MS MONTE'S COPY 9718G ET

TR MS MONTELLA 1572Y

BW	WW	YW	Milk	CW	REA	FAT	Marb	TSI
-2.2	68.9	116.2	27.9	30.1	0.76	0.05	0.27	258.0

The ultimate example of curve bending genetics. This Reagan son entered the world with a 75 pound birthweight but impressively flipped to a 723 pound weaning weight that ratios a 122, and he never took his foot off the gas as he accelerated towards 1368 pounds at a year. Even more impressive is the fact he did all this being raised by a first calf heifer. Trace his pedigree and you will be relieved to see individuals that have been time and customer approved in Montella and Carbon Copy. Add the fact that he scanned as impressive as any with 112 and 124 ribeye and IMF ratios, respectively.





LOT 139
CAG CC TR CARBON
COPY 0063H ET

CAG CC TR Carbon Copy 0063H ET may be the only age advantage Fall bull to sell on April 12th but he sure upholds the quality of his contemporaries. Both of his direct parents are past National Champions, and have proven that the purple banner applies to their generating potential just as appropriately. Invest in the cow families that support 0063H they have been influential for programs nationwide. A full brother to lot 136.



LOT 140
TR AC MR OUTSIDER
1974J ET

This Outsider son presents a strong case as a leading heifer bull option in the offering, he came light and unassisted towards the end of March, but has continued to mature and grow in a fashion that would convince you he was a performance orientated sire. He follows in the footsteps of his super attractive, Diablo 2X dam who is a bigger outlined, stout featured female that is beginning to write quite the success story. He sits top 6% of the breed for Calving Ease and 9% BW.

Lot 139
CAG CC TR CARBON COPY 0063H ET

REG: EM965217 DOB: 10/15/20 TATTOO: 0063H

PERFORMANCE

BW: 86
ADJ WW: 1010
ADJ YW: 1450
ADG: -
WDA: -

MEASUREMENTS

ADJ. IMF: 2.14
ADJ. BF: 0.37
ADJ. REA: 15.8
SC: 40.5

RBM TR RHINESTONE Z38
TR CAG CARBON COPY 7630E ET
M&M MS CARBINE 1567 PLD
TR MR FIRE WATER 5792RET
CC TR ADALINA 3129 PLD ET
THOMAS MS IMPRESSIVE0641

BW	WW	YW	Milk	CW	REA	FAT	Marb	TSI
-1.2	52.7	97.6	22.7	17.6	0.60	0.03	0.13	241.0

Lot 140
TR AC MR OUTSIDER 1974J ET

REG: EM960699 DOB: 3/20/21 TATTOO: 1974

PERFORMANCE

BW: 72
ADJ WW: 729
ADJ YW: 1270
ADG: 3.38
WDA: 3.48

MEASUREMENTS

ADJ. IMF: 2.18
ADJ. BF: 0.35
ADJ. REA: 14.17
SC: 37

LT LONG DISTANCE 9001 PLD
M&M OUTSIDER 4003 PLD
M&M MS CARBINE 1567 PLD
CML DIABLO 2X
CC WDZ KATELYN DEE 6760 ET PLD
CC KATELYN 8107 PLD

BW	WW	YW	Milk	CW	REA	FAT	Marb	TSI
-3.2	54.9	95.7	18.0	18.3	0.69	0.02	-0.08	235.2

Lot 141 TR C&S MR CARBON COPY 146

REG: M964404 DOB: 3/19/21 TATTOO: 146

PERFORMANCE

BW: 90
ADJ WW: 742
ADJ YW: 1347
ADG: 3.78
WDA: 3.67

MEASUREMENTS

ADJ. IMF: 1.84
ADJ. BF: 0.28
ADJ. REA: 14.55
SC: 37

RBM TR RHINESTONE Z38
TR CAG CARBON COPY 7630E ET
M&M MS CARBINE 1567 PLD
CML DIABLO 2X
C&S MS LILY D 316
C&S FIRE LILY 0404

BW	WW	YW	Milk	CW	REA	FAT	Marb	TSI
0.7	73.1	120.9	29.3	31.5	0.78	0.02	0.06	255.1

An obvious option if you're coming to the Ranch on sale day to find a herd sire prospect that will inject serious amounts of scale pressure to a calf crop in a single generation. This Carbon Copy son has been an outlier when it came time to run across the scale, he mashed them down at weaning with 742 pounds to ratio a 122, and there was no slowing down or lack of gas in the tank because he continued to impress at a year. Power and performance are exactly what you will get here.



LOT 141 TR C&S MR CARBON COPY 146

Lot 142 TR C&S MR CARBON COPY 156

REG: M964407 DOB: 3/25/21 TATTOO: 156

PERFORMANCE

BW: 93
ADJ WW: 779
ADJ YW: 1350
ADG: 3.57
WDA: 3.71

MEASUREMENTS

ADJ. IMF: 1.81
ADJ. BF: 0.3
ADJ. REA: 13.34
SC: 40

RBM TR RHINESTONE Z38
TR CAG CARBON COPY 7630E ET
M&M MS CARBINE 1567 PLD
TR PZC MR TURTON 0794 ET
CS MS TURTON 262
CS MISS IMI ICE 019

BW	WW	YW	Milk	CW	REA	FAT	Marb	TSI
1.7	73.8	112.8	29.6	24.9	0.50	0.02	0.05	242.0

A Carbon Copy son that brings breed leading predictions for added growth and pay weight. He has always been at the front of the pack, 156 has been one that you always notice among his contemporaries because of his impressive growth trends and ground pounding stature. Ratioing a 128 at weaning, with a 133 average daily gain ratio, proving validity to the top 4% ranking he sports for WW. Other highlights to his data set include top 30% YW, top 15% Milk and top 35% CW.



RBM TR RHINESTONE Z38 Paternal Grandsire of Lot 142

Lot 143 TR C&S MR FARLEY 893 174

REG: M964411 DOB: 4/6/21 TATTOO: 174

PERFORMANCE

BW: 88
ADJ WW: 610
ADJ YW: 1346
ADG: 4.6
WDA: 3.66

MEASUREMENTS

ADJ. IMF: 1.95
ADJ. BF: 0.23
ADJ. REA: 15.91
SC: 36.5

M&M OUTSIDER 4003 PLD
C&S MR FARLEY 893
CS MS WRANGLE ME 484
RBM TR RHINESTONE Z38
C&S MS ELLA 736
C&S MS CAMEO DB 330

BW	WW	YW	Milk	CW	REA	FAT	Marb	TSI
0.3	57.5	113.7	21.0	23.2	0.88	0.01	0.07	257.5

A later maturing, longer spined and bigger framed son of Farley that hasn't missed a gear along his pathway towards 1346 pounds at a year, a figure that ratioed 110 against his contemporaries. His average daily gain was perhaps even more impressive at 4.6 pounds a day, and he scanned with a monster 15.91 eye. Lots of beef business quality in this sire prospect.

Lot 144 CAG TR MR DAKOTA BOB 1747J

REG: M965080 DOB: 4/12/21 TATTOO: 1747J

PERFORMANCE

BW: 89
ADJ WW: 803
ADJ YW: 1267
ADG: 2.9
WDA: 3.27

MEASUREMENTS

ADJ. IMF: 1.56
ADJ. BF: 0.31
ADJ. REA: 15.39
SC: 39

PC MISSOURI BOB 1227
KC DAKOTA BOB 9074 P
KC MISS PROFITMAKER 0704P
TR MR FIRE WATER 5792RET
CAG TR MS CARBINE 9630G ET
M&M MS CARBINE 1567 PLD

BW	WW	YW	Milk	CW	REA	FAT	Marb	TSI
0.9	58.5	92.5	30.9	15.3	0.75	0.01	-0.03	227.5

CAG TR Mr Dakota Bob 1747J stems from a new sire group, but has a very recognizable pedigree, maternally. He combines growth and phenotype in an eye appealing and burly stature. You will notice a top 8% ranking for milk as a highlight feature of his EPD profile.



LOT 145

TR MR WHITE BEAR 1617J

The lone son of White Bear in the offering, he is an Outsider x Berkly son that collected many purple banners during his time on the tan bark. TR Mr White Bear 1617J is a bull that is hard to fault, his depth of body, back shape, structural build and balanced composition make him one to inspect on April 12th.



GHC REAGAN 9012

Sire of Lot 146



LOT 146

TR MR REAGAN 1603J

A son of the rookie sire GHC Reagan, we are impressed with what this sire could offer into the future. The first calving dam of this mating is quickly elevating her ranking in the group, but it comes as no surprise when you look further into her pedigree. 1603J has an attractive look, square and wide hip, and perfect structure, a formidable combination regardless of your production goals. Here is a calving ease option that still supplies impressive growth trends towards maturity.

Lot
145

TR MR WHITE BEAR 1617J

REG: M960034 DOB: 3/28/21 TATTOO: 1617

PERFORMANCE

BW: 87
ADJ WW: 603
ADJ YW: 1144
ADG: 3.38
WDA: 3.16

MEASUREMENTS

ADJ. IMF: 1.64
ADJ. BF: 0.29
ADJ. REA: 13.98
SC: 39

M&M OUTSIDER 4003 PLD
BRCH WHITE BEAR 8505 PLD ET
TR MS BERKLY 4711B ET
RBM TR RHINESTONE Z38
TR MS RHINESTONE 4540B
TR MS D040 1729Y ET

Lot
146

TR MR REAGAN 1603J

REG: M960033 DOB: 2/24/21 TATTOO: 1603

PERFORMANCE

BW: 78
ADJ WW: 637
ADJ YW: 1282
ADG: 4.03
WDA: 3.26

MEASUREMENTS

ADJ. IMF: 1.94
ADJ. BF: 0.3
ADJ. REA: 14.63
SC: 41

LT BLUE VALUE 7903 ET
GHC REAGAN 9012

LT BRENDA 6120 PLD

TR CAG CARBON COPY 7630E ET

TR MS GAZDA 9928G ET

TR MS MONTELLA 1572Y

BW	WW	YW	Milk	CW	REA	FAT	Marb	TSI
0.6	51.6	97.3	15.8	12.8	0.53	0.01	0.05	238.4

BW	WW	YW	Milk	CW	REA	FAT	Marb	TSI
-2.1	60.8	106.1	25.9	24.1	0.65	0.04	0.21	248.9

APRIL 12, 2022 IN HARROLD, SOUTH DAKOTA

Lot
147

TR C&S MR RANGO 150

REG: M964406 DOB: 3/21/21 TATTOO: 150

PERFORMANCE

BW: 98
ADJ WW: 645
ADJ YW: 1339
ADG: 4.34
WDA: 3.52

MEASUREMENTS

ADJ. IMF: 1.82
ADJ. BF: 0.2
ADJ. REA: 15.28
SC: 37.5

TR MR RHINESTONE 4570B
C&S PJC MR RANGO 775
C&S MS ELSA 436
M&M OUTSIDER 4003 PLD
C&S MS FANCY NANCY 838
CS MS CLOE 239

BW	WW	YW	Milk	CW	REA	FAT	Marb	TSI
3.8	67.0	124.5	23.5	26.6	0.97	0.00	0.10	263.6

If your number one priority is added pounds then place a star by Mr Rango 150, not only is he a leader at the scale, but genomically he proves validity to the raw data with top 15% rankings for WW and a top 9% rank for YW. Add the fact he ranks among the top 6% of the breed for REA, and comes from a proven cow family and we think he will make a potent impact on a program, particularly when it comes to marketing your calves by the pound after weaning time or on the rail.

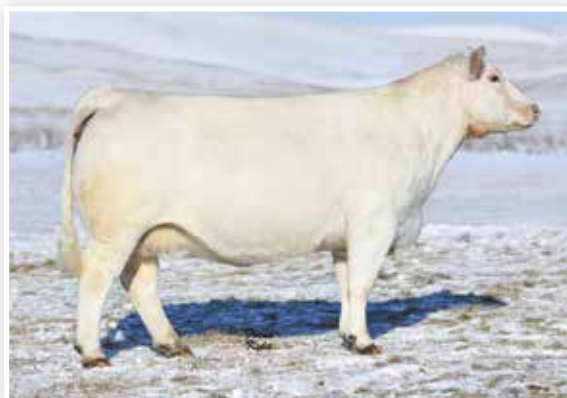

TR CC MS AUBREY 3761A ET *Dam of Lots 148 & 149*

Lot
148

TR MR RHINESTONE 1936J ET

REG: EM960010 DOB: 4/6/21 TATTOO: 1936

PERFORMANCE

BW: 85
ADJ WW: 661
ADJ YW: 1253
ADG: 3.7
WDA: 3.48

MEASUREMENTS

ADJ. IMF: 1.85
ADJ. BF: 0.28
ADJ. REA: 16.81
SC: 38

LT BLUEGRASS 4017 P
RBM TR RHINESTONE Z38
HC RHINESTONE 5100
TR SMOKEONTHEWATER ET
TR CC MS AUBREY 3761A ET
ALC KATE T07K

BW	WW	YW	Milk	CW	REA	FAT	Marb	TSI
-1.7	52.0	100.7	13.0	16.8	0.93	0.02	-0.03	244.4



RBM TR RHINESTONE Z38 *Sire of Lot 148*

Lot
149

TR MR CARBON COPY 1934J ET

REG: EM960009 DOB: 4/5/21 TATTOO: 1934

PERFORMANCE

BW: 74
ADJ WW: 658
ADJ YW: 1240
ADG: 3.64
WDA: 3.44

MEASUREMENTS

ADJ. IMF: 1.46
ADJ. BF: 0.27
ADJ. REA: 17.99
SC: 42

RBM TR RHINESTONE Z38
TR CAG CARBON COPY 7630E ET
M&M MS CARBINE 1567 PLD
TR SMOKEONTHEWATER ET
TR CC MS AUBREY 3761A ET
ALC KATE T07K

BW	WW	YW	Milk	CW	REA	FAT	Marb	TSI
-4.0	57.4	100.5	18.7	18.8	0.99	0.03	-0.12	240.7



CAG CC SIDELINE 7063E ET *Sire of Lot 150*

Lot
150

CAG TR MR SIDELINE 1697J

REG: M960820 DOB: 3/21/21 TATTOO: 1697J

PERFORMANCE

BW: 78
ADJ WW: 735
ADJ YW: 1413
ADG: 4.24
WDA: 3.78

MEASUREMENTS

ADJ. IMF: 1.87
ADJ. BF: 0.19
ADJ. REA: 15.98
SC: 40

M&M OUTSIDER 4003 PLD
CAG CC SIDELINE 7063E ET
CC TR ADALINA 3129 PLD ET
TR MR DIABLO 2742Z ET
RF CH MS CARBINE 7135 ET
M&M MS CARBINE 1567 PLD

BW	WW	YW	Milk	CW	REA	FAT	Marb	TSI
-0.8	60.0	110.0	23.5	29.4	0.86	0.00	-0.01	250.5

In the pedigree of 1697J you will find several of our programs most potent influences, two shots of Carbine, Firewater, Mustang Sally, 0641, Outsider, and Diablo. Trust the service of this Sideline son to consistently implement phenotypic quality, in a very balanced and performance driven package.

A pair of maternal brothers that are the ranchman's kind! These April born sons are direct descendants of the TR CC MS Aubrey 3761A donor and stem from a father son combo on the topside with Rhinestone being the sire of Carbon Copy. They project to be bigger framed, loose structured and rugged in their composition. If added pay weight and red meat yield are what you're searching for then this duo is one that needs serious inspection. Both scanned with immense rib eye areas, powered their way towards the top of their contemporary group each time they ran over the scale, and are maturing with extra density and shape. The combination of both bulls could be very effective to a achieving a consistent calf crop in a multi-sire breeding situation.



LOT 151
CAG TR MR CARBON
COPY 0616H ET

CAG TR Mr Carbon Copy 0616H is a direct son of a new addition to the donor lineup, RBM 5100 Rhinestone E32, the mother of the \$102,000 heifer calf from Effling's 2021 Pasture Sale. Not only will you find this one sorts to the top on the hoof, but you would sort him the same direction if you were to select off of data and EPD's. He recorded impressive growth at the scale, and this is further confirmed with a top 20% weaning weight rank, top 25% yearling weight rank and top 15% milk standing. He is a full sibling to lot 137.



TR MS SISTER BEVIN 8630F
Full Sister to Lot 152



LOT 152
TR MR OUTSIDER 1950J ET

TR Mr Outsider 1950J ET stems from a cow family that never got the chance for stardom like it deserves, Twisted Sister 1Z was a full sister to Mustang Sally that was taken too soon, and it only pains us more now that her progeny have been so impressive. 1950J is a full brother to the Sister Bevin female that is bound for success, and in his own right we think this high-performance Outsider son offers more to the industry than just his good looks. He ranks top 2% of the breed for weaning and top 4% at a year, he recorded a monster 771 pound weaning weight himself along with close to a 17 inch eye. True POWER bull!

Lot
151

CAG TR MR CARBON COPY 0616H ET

REG: EM960817 DOB: 2/25/21 TATT00: 1616J

PERFORMANCE

BW: 95
ADJ WW: 727
ADJ YW: 1370
ADG: 4.02
WDA: 3.62

MEASUREMENTS

ADJ. IMF: 1.72
ADJ. BF: 0.18
ADJ. REA: 12.35
SC: 44

RBM TR RHINESTONE Z38
TR CAG CARBON COPY 7630E ET
M&M MS CARBINE 1567 PLD
SPARROWS FARGO 811U
RBM 5100 RHINESTONE E32
HC RHINESTONE 5100

BW	WW	YW	Milk	CW	REA	FAT	Marb	TSI
-1.2	66.1	114.2	29.5	30.4	0.60	0.03	0.05	250.8

Lot
152

TR MR OUTSIDER 1950J ET

REG: EM960005 DOB: 4/8/21 TATT00: 1950

PERFORMANCE

BW: 99
ADJ WW: 771
ADJ YW: 1381
ADG: 3.81
WDA: 3.83

MEASUREMENTS

ADJ. IMF: 1.45
ADJ. BF: 0.31
ADJ. REA: 16.93
SC: 40

LT LONG DISTANCE 9001 PLD
M&M OUTSIDER 4003 PLD
M&M MS CARBINE 1567 PLD
TR MR FIRE WATER 5792RET
HF TWISTED SISTER 1Z
WELLS-JBJ PLATINUM LADY336

BW	WW	YW	Milk	CW	REA	FAT	Marb	TSI
2.4	78.1	131.4	23.1	32.9	0.92	0.01	-0.09	260.8



LOT 153 JDSC TR DELIVERENCE J5 TW

Lot
153

JDSC TR DELIVERENCE J5 TW

REG: M957139 DOB: 1/18/21 TATTOO: J5

PERFORMANCE

BW: 71
ADJ WW: 646
ADJ YW: 1150
ADG: 3.15
WDA: 3.09

MEASUREMENTS

ADJ. IMF: 1.29
ADJ. BF: 0.31
ADJ. REA: 13.71
SC: 36.5

M&M OUTSIDER 4003 PLD
TR CC DELIVERANCE 7974 PLD ET
TR MS WYLIE FIRE 0761X ET
LT LONG DISTANCE 9001 PLD
MISS BREEZE B643
WC-LT BREEZE 2271 P

BW	WW	YW	Milk	CW	REA	FAT	Marb	TSI
-0.1	47.0	79.2	18.8	5.9	0.59	0.01	0.07	221.1

Deliverance 7974 is a sire that we will continue to turn to, he is an Outsider son out of Wylie Fire that has proven to consistently inject presence and eye appeal into his progeny, along with some frame size and length of spine. JDSC TR Deliverance J5 TW epitomizes the value we see in this sire group, in the flesh you'll admire the extra dimension and shape he has.

Lot
155

TR WCC OUTSIDER 6400W

REG: M966414 DOB: 3/9/21 TATTOO: 1866J

PERFORMANCE

BW: 90
ADJ WW: 669
ADJ YW: 1231
ADG: 2.81
WDA: 3.21

MEASUREMENTS

ADJ. IMF: 1.43
ADJ. BF: 0.2
ADJ. REA: 15.3
SC: 40

LT LONG DISTANCE 9001 PLD
M&M OUTSIDER 4003 PLD
M&M MS CARBINE 1567 PLD
TR MR FIRE WATER 5792RET
TR CC MS FIREWATER 061X PLD
CC MS SMOKE 6361 PLD

BW	WW	YW	Milk	CW	REA	FAT	Marb	TSI
-0.4	62.0	106.0	22.0	20.0	0.74	0.02	-0.10	241.0

TR WCC Outsider 6400W is a power bull that continues to mature in an impressive fashion, there is no question if he will have enough gas in the tank as this bigger framed and later maturing type recorded 3.21 pounds for weight per day of age. If you're looking to add pounds in the first generation then pay attention here, particularly with the bullish feeder cattle market we are looking ahead with this would be a wise investment.

Lot
154

TR MR COUNTY LINE 1634J

REG: M959996 DOB: 5/5/21 TATTOO: 1634

PERFORMANCE

BW: 86
ADJ WW: 641
ADJ YW: 1140
ADG: 3.12
WDA: 3.13

MEASUREMENTS

ADJ. IMF: 1.9
ADJ. BF: 0.28
ADJ. REA: 12.97
SC: 36

WCR COUNTY LINE 3132 P
WCR SIR COUNTY LINE 854 P
WCR MS BIG BEN 4245 P
M&M OUTSIDER 4003 PLD
TR MS WYLIES OUTSIDER 8770F ET
TR MS WYOMING WIND 5604R

BW	WW	YW	Milk	CW	REA	FAT	Marb	TSI
0.8	65.1	105.7	19.8	16.0	0.42	0.04	0.09	239.5

Whilst TR Mr County Line 1634J might be one of the youngest bulls in the offering, that's not how we would place him in regard to the opportunity for siring profit driven feeder cattle. His progeny will be the kind that mature with added growth potential and explosiveness towards weaning.



WCR COUNTY LINE 3132 P *Paternal Grand sire of Lot 154*

Lot
156

TR MR OUTSIDER 1702J ET

REG: EM960001 DOB: 3/13/21 TATTOO: 1702

PERFORMANCE

BW: 79
ADJ WW: 597
ADJ YW:
ADG: 2.53
WDA: 2.91

MEASUREMENTS

ADJ. IMF: 2.41
ADJ. BF: 0.52
ADJ. REA: 13.67
SC:

LT LONG DISTANCE 9001 PLD
M&M OUTSIDER 4003 PLD
M&M MS CARBINE 1567 PLD
GERRARD MONTEZUMA 6T
TR MS MONTELLA 1572Y
TR MS WYOMING WIND 5604R

BW	WW	YW	Milk	CW	REA	FAT	Marb	TSI
-1.5	52.0	94.5	22.9	13.4	0.45	0.04	0.13	236.7

We have a trio of Outsider x Montella sons in this year's offering, 1702 offerings the best calving ease and birth weight predictions of the band of brothers and matches suit with a smooth muscle pattern and appropriate head and shoulder construction. Female generating deluxe here. The other brothers sell as lot 123 and lot 161.

**LOT 156 TR MR OUTSIDER 1702J ET**

Lot
157

TR BC/HF ELY 111

REG: M959536 DOB: 1/4/21 TATTOO: HF111

PERFORMANCE

BW: 79
ADJ WW: 640
ADJ YW: 1024
ADG: 2.4
WDA: 2.73

MEASUREMENTS

ADJ. IMF: 1.38
ADJ. BF: 0.22
ADJ. REA: 12.42
SC: 39.5

RBM TR RHINESTONE Z38
TR CAG CARBON COPY 7630E ET
M&M MS CARBINE 1567 PLD
WCR POLAR VORTEX 324 P
HF ELLIE 1610 P ET
TO MISS BMD 5038

BW	WW	YW	Milk	CW	REA	FAT	Marb	TSI
-1.4	61.4	106.5	25.6	22.7	0.49	0.03	0.08	245.0

TR BC/HF Ely 111 came into to the world with 79 pounds of birthweight and weaned off his Polar Vortex dam with 640 pounds of pay weight. He is the ranchman's kind that has a big scrotal and is looking for lots of cows.

Lot
159

TR MR REAGAN 1604J

REG: M959975 DOB: 2/24/21 TATTOO: 1604

PERFORMANCE

BW: 76
ADJ WW: 608
ADJ YW: 1190
ADG: 3.64
WDA: 3.02

MEASUREMENTS

ADJ. IMF: 2.5
ADJ. BF: 0.42
ADJ. REA: 13.43
SC: 38

LT BLUE VALUE 7903 ET
GHC REAGAN 9012
LT BRENDA 6120 PLD
TR CAG CARBON COPY 7630E ET
TR MS MONTES COPY 9720G ET
TR MS MONTELLA 1572Y

BW	WW	YW	Milk	CW	REA	FAT	Marb	TSI
-2.2	54.7	95.0	25.5	18.8	0.51	0.05	0.28	239.4

A direct son of Reagan and out of an impressive first calver that is backed by two notable members of influence in our program, Carbon Copy and Montella. He scanned with an exceptional IMF that ratioed a 127 and helped to generated a top 3% ranking for marbling, as the demand for high quality grading cattle rises, 1604 surfaces to the top as a promoter of such.

**LOT 158 TR C&S MR CARBON COPY 138**

Lot
158

TR C&S MR CARBON COPY 138

REG: M965074 DOB: 3/18/21 TATTOO: 138

PERFORMANCE

BW: 74
ADJ WW: 632
ADJ YW: 1102
ADG: 2.94
WDA: 3.01

MEASUREMENTS

ADJ. IMF: 1.88
ADJ. BF: 0.21
ADJ. REA: 13.14
SC: 39

RBM TR RHINESTONE Z38
TR CAG CARBON COPY 7630E ET
M&M MS CARBINE 1567 PLD
WR WRANGLER W601
C&S MS KIMMIE 324
C & S MS KIMMIE 701

BW	WW	YW	Milk	CW	REA	FAT	Marb	TSI
-3.4	63.4	99.6	23.3	13.6	0.47	0.02	0.09	238.8

Calving ease, structural quality and added cow power come standard issue here. TR C&S Mr Carbon Copy 138 is super eye appealing from the side and correct at the ground, he is one of the most exciting sure fire calving ease bulls in the offering, ranking in the top 8% of the breed for BW, additionally just as exciting is his growth predictions of a top 25% ranking for weaning.



LOT 160 TR MR CARBON COPY 1616J

Lot
160

TR MR CARBON COPY 1616J

REG: M959986 DOB: 3/24/21 TATTOO: 1616

PERFORMANCE

BW: 80
ADJ WW: 582
ADJ YW: 1206
ADG: 3.9
WDA: 3.32

MEASUREMENTS

ADJ. IMF: 1.83
ADJ. BF: 0.21
ADJ. REA: 14.22
SC: 37

RBM TR RHINestone Z38
TR CAG CARBON COPY 7630E ET
M&M MS CARBINE 1567 PLD
SPARROWS FARGO 811U
TR MS FARGO 1726Y ET
WELLS-JBJ BREEZE 5001 ET

BW	WW	YW	Milk	CW	REA	FAT	Marb	TSI
-1.1	56.3	102.9	27.1	25.7	0.59	0.02	0.01	241.9

TR Mr Carbon Copy 1616J will add value from a phenotype aspect, his is really correct in his structural build, with good foot shape and angularity. The Carbon Copy cattle are the real deal, the easy keeping kind that mature with appropriate frame size for our environment, the mothers have good maternal instinct and always keep in good rig. Invest in the maternal value and longevity of your cowherd here



LOT 162 TR C&S MR NEW DEAL 155

Lot
161

TR MR OUTSIDER 1701J ET

REG: EM960000 DOB: 3/12/21 TATTOO: 1701

PERFORMANCE

BW: 79
ADJ WW: 645
ADJ YW: 1290
ADG: 4.03
WDA: 3.52

MEASUREMENTS

ADJ. IMF: 2.44
ADJ. BF: 0.38
ADJ. REA: 12.66
SC: 35

LT LONG DISTANCE 9001 PLD
M&M OUTSIDER 4003 PLD
M&M MS CARBINE 1567 PLD
GERRARD MONTEZUMA 6T
TR MS MONTELLA 1572Y
TR MS WYOMING WIND 5604R

BW	WW	YW	Milk	CW	REA	FAT	Marb	TSI
-1.2	56.3	101.5	22.9	17.4	0.32	0.03	0.13	242.0

Another opportunity to invest in one of the breeds most potent combinations, M&M Outsider 4003 x TR Ms Montella 1572Y, full brothers sell as lot 123 and 156. 1701 is extra balanced from an EPD perspective and ultra complete phenotypically, we think his value comes with the opportunity to retain sound structured, eye appealing replacement heifers down the road.

Lot
162

TR C&S MR NEW DEAL 155

REG: QM202366 DOB: 3/25/21 TATTOO: 155

PERFORMANCE

BW: 63
ADJ WW: 612
ADJ YW: 1270
ADG: 4.11
WDA: 3.42

MEASUREMENTS

ADJ. IMF: 1.83
ADJ. BF: 0.34
ADJ. REA: 13.54
SC: 38

EC DONE DEAL 5052 PLD
OCR NEW DEAL G138
OCR MISS MAGNUM C82
RBM TR RHINestone Z38
C&S MS ELVA 732
C&S MS JANE 334

BW	WW	YW	Milk	CW	REA	FAT	Marb	TSI
-3.2	53.3	104.4	23.6	20.1	0.62	0.02	0.20	253.4

The heavy structured and rugged featured son of OCR New Deal G138, that stems back to the influence of Rhinestone Z38 through a super attractive dam. He has been a fun one to watch develop, because he came so light at birth, a mere 63 pounds, but flipped that to 612 pounds at weaning and continued to ratio a 104 at a year. We think TR C&S Mr New Deal 155 presents himself as a leading heifer bull candidate of the offering, ranking in the top 9% of the breed for birth weight and top 10% for CE.

Lot 163 CAG TR COMMISSIONER 1636J ET

REG: EM965642 DOB: 3/3/21 TATTOO: 1636J

PERFORMANCE

BW: 89
ADJ WW: 773
ADJ YW: 1416
ADG: 4.02
WDA: 3.78

MEASUREMENTS

ADJ. IMF: 2.15
ADJ. BF: 0.28
ADJ. REA: 14.03
SC: 41

WCR COUNTY LINE 3132 P
WCR COMMISSIONER 593 P
WCR MS BRAVO 399 P
SCC 145R 93U PLD
TR MS RANDI 0633X
THOMAS MS WY WIND 3638N

BW	WW	YW	Milk	CW	REA	FAT	Marb	TSI
-1.2	53.7	93.9	20.3	14.3	0.46	0.02	0.05	233.8

CAG TR Commissioner 1636J ET is a high performing stud that comes straight out of the heart of the embryo transfer program, he comes as an outcross to all Outsider and Firewater derivatives also. He will inject growth and pay weight quickly to a calf crop, directly influencing the bottom line of a program, he himself brought 773 pounds of weaning weight to the pen, and has continued that explosive trend towards yearling with 1416 pounds. Check out his full brother that sells as lot 185.



TR MS RANDI 0633X Dam of Lot 163

Lot 164 TR C&S MR OUTSIDER 893 165

REG: M964409 DOB: 3/30/21 TATTOO: 165

PERFORMANCE

BW: 75
ADJ WW: 633
ADJ YW: 1204
ADG: 3.57
WDA: 3.29

MEASUREMENTS

ADJ. IMF: 1.46
ADJ. BF: 0.18
ADJ. REA: 14.01
SC: 37

M&M OUTSIDER 4003 PLD
C&S MR FARLEY 893
CS MS WRANGLE ME 484
CML DIABLO 2X
C&S MS CHENILLE 313
C&S MISS ELEGANT 635

BW	WW	YW	Milk	CW	REA	FAT	Marb	TSI
-0.6	63.3	103.7	18.2	16.8	0.69	0.00	0.05	242.5

Don't let the later start in life of TR C&S Mr Outsider 893 165 sway you from his quality and growth potential. His weaning ratios indicate that performance will not be an issue, he came light and unassisted, yet still managed to ratio a 104 at weaning because of his impressive average daily gain. He too was favorable on scan day with a ribeye measuring over 14 inches.

Lot 166 TR C&S MR BREEZE 131

REG: M965072 DOB: 3/16/21 TATTOO: 131

PERFORMANCE

BW: 71
ADJ WW: 619
ADJ YW: 1283
ADG: 4.15
WDA: 3.36

MEASUREMENTS

ADJ. IMF: 1.88
ADJ. BF: 0.25
ADJ. REA: 13.11
SC: 39

LT WYOMING WIND 4020 PLD
THOMAS BREEZE 3643N
JES MS HI YIELD K31
TR MR RHINestone 4570B
C&S MS FALICE 872
C&S MS CAMEO 425

BW	WW	YW	Milk	CW	REA	FAT	Marb	TSI
-1.2	56.6	106.6	19.4	22.6	0.73	0.01	0.09	250.5

A high performing and rugged built son of Thomas Breeze 3643N, the Wyoming Wind son that was well ahead of his time from a structure and eye appeal standpoint, his daughters are awesome!



TR CC DELIVERANCE 7974 PLD ET Sire of Lot 165

Lot 165 JDSC TR DELIVERANCE J1

REG: M957137 DOB: 1/7/21 TATTOO: J1

PERFORMANCE

BW: 90
ADJ WW: 717
ADJ YW: 1106
ADG: 2.43
WDA: 2.8

MEASUREMENTS

ADJ. IMF: 1.39
ADJ. BF: 0.24
ADJ. REA: 11.76
SC: 39

M&M OUTSIDER 4003 PLD
TR CC DELIVERANCE 7974 PLD ET
TR MS WYLIE FIRE 0761X ET
TR MR FIRE WATER 5792RET
JDSC MISS BREEZE G3 ET
WC-LT BREEZE 2271 P

BW	WW	YW	Milk	CW	REA	FAT	Marb	TSI
1.3	50.0	86.3	19.2	13.1	0.76	0.01	0.00	225.5

The added age and maturity of JDSC TR Deliverance J1 has helped him to stand out phenotypically, as he is a bigger outlined, longer spined herd bull that will be able to cover ground on a sound set of feet and legs.

Lot
167

TSSC LINEBACKER 1016J

REG: M966178 DOB: 3/11/21 TATTOO: 1016J

PERFORMANCE

BW: 84
ADJ WW: 660
ADJ YW: 1190
ADG: 2.77
WDA: 3.17

MEASUREMENTS

ADJ. IMF: 2.59
ADJ. BF: 0.2
ADJ. REA: 15.4
SC: 42

CML DIABLO 2X
TR MR DIABLO 2742Z ET
HF MUSTANG SALLY 904 PLD
RBM TR RHINESTONE Z38
TR MS DARLA D120 ET
HF MUSTANG SALLY 904 PLD

BW	WW	YW	Milk	CW	REA	FAT	Marb	TSI
-0.1	57.0	108.0	24.0	24.0	0.99	0.00	0.01	250.2

Linebacker 1016J has two shots of the highly decorated Mustang Sally 904 in his direct pedigree, a female that's influence is deeply rooted throughout the entire offering, we think this adds consistency to the potency that 1016J will breed with. His build indicates he will be ready to go to work early with a 42cm scrotal, and too will have a long breeding tenure as he is big footed and loose structured.



LOT 167 TSSC LINEBACKER 1016J

Lot
168

EF JOE 106

REG: M956440 DOB: 2/23/21 TATTOO: 106

PERFORMANCE

BW: 88
ADJ WW: 762
ADJ YW: 1218
ADG: 2.85
WDA: 3.15

MEASUREMENTS

ADJ. IMF: 1.69
ADJ. BF: 0.21
ADJ. REA: 13.12
SC: 39

LT RIO BRAVO 3181 P
LT RUSHMORE 8060 PLD
LT BRENDA'S EASE 3055PLD
WC MILESTONE 5223 P
2H ELVIRA 1904 PET
OBG ELVIRA 4303 PLD

BW	WW	YW	Milk	CW	REA	FAT	Marb	TSI
-1.9	59.1	105.2	30.5	23.7	0.54	0.03	0.17	247.5

If you are looking for a calving ease herd sire prospect that is sound, attractive and backed by a proven and consistent cow family then you may have found the answer. EF Joe ranks in the top quarter of the breed for both calving ease and birthweight, and has matured into a smooth made longer muscled bull.



LT RUSHMORE 8060 PLD Sire of Lot 168

Lot
169

TR MR SOUTHERN COMFORT 1608J

REG: M959978 DOB: 3/4/21 TATTOO: 1608

PERFORMANCE

BW: 79
ADJ WW: 654
ADJ YW: 1204
ADG: 3.44
WDA: 3.25

MEASUREMENTS

ADJ. IMF: 1.74
ADJ. BF: 0.21
ADJ. REA: 14.24
SC: 40

M6 COMFORT ZONE 227 P
WC SOUTHERN COMFORT 8043 P
WC SCS ASHLEE 6041 P
LT RUSHMORE 8060 PLD
GHC MARION 7010
OW MISS MARION 0025 ET

BW	WW	YW	Milk	CW	REA	FAT	Marb	TSI
-3.7	65.8	111.3	25.3	23.2	0.66	0.01	0.09	252.9

We purchased the dam of 1608J out of the Grand Hills dispersal, she was carrying the pregnancy by WC Southern Comfort 8043 that you will find in the sale pens on April 12th. He sports a very impressive data set that offers a unique combination of calving ease and performance, he is the kind that offers big time versatility, one that can be used on heifers, but still offers enough horsepower to breed to cows and get impressive gains.

Lot
170

TR MR OUTSIDER 1612J

REG: M959983 DOB: 3/16/21 TATTOO: 1612

PERFORMANCE

BW: 86
ADJ WW: 573
ADJ YW: 1144
ADG: 3.57
WDA: 3.11

MEASUREMENTS

ADJ. IMF: 1.96
ADJ. BF: 0.17
ADJ. REA: 12.71
SC: 34.5

LT LONG DISTANCE 9001 PLD
M&M OUTSIDER 4003 PLD
M&M MS CARBINE 1567 PLD
GERRARD MONTEZUMA 6T
TR MS MONTE 7912E ET
TR MS KAY 30A ET

BW	WW	YW	Milk	CW	REA	FAT	Marb	TSI
0.9	52.4	95.0	21.7	15.2	0.50	0.01	0.04	234.3

We are firm believers that if you want to increase the profitability of the cowherd, then a focus on longevity will help achieve such goals. 1612J and the rest of the Outsider sire group provide a great opportunity to do so. A sire prospect who will continue to mature with power and shape.



LOT 173
CAG TR COMMISSIONER
1617J ET

M&M MS CARBINE 1567 PLD
Dam of Lot 173



Lot 171 **TR MR OUTSIDER 1635J**
REG: M959997 DOB: 5/7/21 TATTOO: 1635

PERFORMANCE

BW: 93
ADJ WW: 638
ADJ YW: 1230
ADG: 3.7
WDA: 3.51

MEASUREMENTS

ADJ. IMF: 1.69
ADJ. BF: 0.19
ADJ. REA: 14.45
SC: 36

LT LONG DISTANCE 9001 PLD
M&M OUTSIDER 4003 PLD
M&M MS CARBINE 1567 PLD
CML DIABLO 2X
TR MS IMMA DIABLA 3738A
THOMAS MS BONANZA 8698

BW	WW	YW	Milk	CW	REA	FAT	Marb	TSI
1.8	58.4	109.9	21.5	17.7	0.49	0.00	0.03	248.0

A son of Outsider with considerable value maternally through his Diablo sired dam. He recorded 638 pounds of weaning weight, the pay weight that matters. He went on to ratio a 117 for weight per day of age against his contemporaries, adding more value to this practical, deep, big ended herd bull.

Lot 173 **CAG TR COMMISSIONER 1617J ET**
REG: P1337786 DOB: 2/25/21 TATTOO: 1617J

PERFORMANCE

BW: 84
ADJ WW: 719
ADJ YW: 1340
ADG: 3.88
WDA: 3.59

MEASUREMENTS

ADJ. IMF: 1.86
ADJ. BF: 0.44
ADJ. REA: 14.65
SC: 39

WCR COUNTY LINE 3132 P
WCR COMMISSIONER 593 P
WCR MS BRAVO 399 P
M&M RAPTOR 8122 PLD
M&M MS CARBINE 1567 PLD
MS COOLEY JPOT 1107N9 ET

BW	WW	YW	Milk	CW	REA	FAT	Marb	TSI
-1.4	62.5	103.0	28.1	20.8	0.52	0.02	-0.04	237.5

This is a Charolais offering as deep as we have ever assembled with quality all the way through, here is the result of combining Commissioner with one of the Charolais breeds most potent individuals of all time, the mother of both Outsider and Carbon Copy, M&M Ms Carbine 1567 PLD. He sets the standard performance wise and has as balanced an EPD and data set as you will find.

Lot 172 **TR C&S MR OUTSIDER 149**
REG: M964405 DOB: 3/21/21 TATTOO: 149

PERFORMANCE

BW: 84
ADJ WW: 627
ADJ YW: 1200
ADG: 3.58
WDA: 3.27

MEASUREMENTS

ADJ. IMF: 1.88
ADJ. BF: 0.22
ADJ. REA: 11.78
SC: 36

LT LONG DISTANCE 9001 PLD
M&M OUTSIDER 4003 PLD
M&M MS CARBINE 1567 PLD
TR PZC POWER CAT 3785A ET
C&S MS POWER CLOE 523
C&S MS CLOES Z 1616

BW	WW	YW	Milk	CW	REA	FAT	Marb	TSI
-0.8	63.3	110.3	21.7	19.5	0.36	0.01	0.04	247.0

A direct son of the breeds most demanded AI sire in M&M Outsider 4003, and a cow backed with time tested genetics. Maternally you will find a Power Cat 3785A daughter that stems further from the influence of Gerrard Montezuma 6T. 149 has curve bending predictions with top 30% weaning and top 35% yearling weight figures, and still remains very respectable from a birthweight standpoint.



LOT 172 TR C&S MR OUTSIDER 149



TR MR DIABLO 2742Z ET *Sire of Lot 174*

Lot 174

TR BC/HF DILLON 132

REG: M959680 DOB: 2/25/21 TATTOO: 132

PERFORMANCE

BW: 92
ADJ WW: 700
ADJ YW: 1161
ADG: 2.88
WDA: 3.14

MEASUREMENTS

ADJ. IMF: 2.08
ADJ. BF: 0.23
ADJ. REA: 14.95
SC: 40

CML DIABLO 2X
TR MR DIABLO 2742Z ET
HF MUSTANG SALLY 904 PLD
TR PZC MR TURTON 0794 ET
TR MS TURTON 7728E ET
TR MS WYOMING WIND 5604R

BW	WW	YW	Milk	CW	REA	FAT	Marb	TSI
1.8	51.2	96.4	22.1	23.2	0.91	0.01	0.02	237.7

TR BC/HF Dillon 132 is a direct son of Linebacker, the Diablo 2X x Mustang Sally son that continues to see more use and gain respect from breeders nationwide. However supplies on Linebacker are scarce so when the opportunity becomes available to own a son, take it. Maternally you see just as much value with a Turton x Wylie daughter that is a phenotypic standout.



SHARODON DOUBLE VISION 1D *Sire of Lot 175*

Lot 175

TR MR DOUBLE VISION 1942J ET

REG: EM960012 DOB: 4/2/21 TATTOO: 1942

PERFORMANCE

BW: 91
ADJ WW: 679
ADJ YW: 1188
ADG: 3.18
WDA: 3.21

MEASUREMENTS

ADJ. IMF: 1.62
ADJ. BF: 0.22
ADJ. REA: 13.85
SC: 37

CEDARDALE ZEAL 125Z
SHARODON DOUBLE VISION 1D
WLM MACKS YASMAN 16Y
LT WYOMING WIND 4020 PLD
TR MS WYOMING WIND 5604R
JES MS HI YIELD K31

BW	WW	YW	Milk	CW	REA	FAT	Marb	TSI
1.5	54.2	92.1	19.3	11.5	0.42	0.01	0.00	227.7

Stacked with cow power, 1942J is a direct son of the acclaimed TR Ms Wyoming Wind 5604R or "Wylie" as she's affectionately known by. Like Double Vision consistently sires, there is added performance and growth in both the EPD profile and real-world data set here.



TR MS WYOMING WIND 5604R *Dam of Lot 176*

Lot 176

TR BC TURBO POWER 2109

REG: M959542 DOB: 3/1/21 TATTOO: 2109

PERFORMANCE

BW: 64
ADJ WW: 604
ADJ YW: 1126
ADG: 3.26
WDA: 2.9

MEASUREMENTS

ADJ. IMF: 1.77
ADJ. BF: 0.28
ADJ. REA: 16.4
SC: 35.5

WC VISIONARY 7254 P
WC POWER PLAY 9291 P
LT-WC PEARL'S BREEZE 4348 P
SCR TUFFY 0119
BC MS TURBO 1806
FC MS TURBO 740 P

BW	WW	YW	Milk	CW	REA	FAT	Marb	TSI
-2.1	62.0	105.2	18.1	21.7	1.01	0.02	0.11	248.3

TR BC Turbo Power 2109 offers the most outcross pedigree on both sides as any bull in the offering, giving followers of the program an injection of fresh pedigree, particularly if you have been retaining females for some time now. We think he is a surefire heifer bull, with a top 20% BW ranking and 64 pound actual, there isn't much guess work left.



LOT 179 TR MR REAGAN 1609J

Lot
177

TR PJC MR CARBON COPY 123

REG: M964402 DOB: 3/14/21 TATTOO: 123

PERFORMANCE

BW: 86
ADJ WW: 604
ADJ YW: 1153
ADG: 3.43
WDA: 3.12

MEASUREMENTS

ADJ. IMF: 1.76
ADJ. BF: 0.17
ADJ. REA: 12.38
SC: 35.5

RBM TR RHINestone Z38
TR CAG CARBON COPY 7630E ET
M&M MS CARBINE 1567 PLD
TR MR WRANGLE UP 2502Z
C&S MS ELSA 436
CS MS ESTELLE 542

BW	WW	YW	Milk	CW	REA	FAT	Marb	TSI
0.1	60.8	103.8	23.7	15.5	0.39	0.01	0.13	242.4

A direct son of TR CAG Carbon Copy 7630E and out of a Wrangle Up 2502Z female that has been role model producer in the program. Her 2017 born son, C&S PJC Mr Rango 775, has proven to be a breeding force, with several sons in this offering that will be crowd favorites. Mr Carbon Copy 123's progeny will be of added value regardless of sex, however the cow power that follows him would make us excited about the daughters he will sire.

Lot
179

TR MR REAGAN 1609J

REG: M959979 DOB: 3/5/21 TATTOO: 1609

PERFORMANCE

BW: 73
ADJ WW: 597
ADJ YW: 1127
ADG: 3.31
WDA: 2.88

MEASUREMENTS

ADJ. IMF: 1.44
ADJ. BF: 0.26
ADJ. REA: 12.56
SC: 35.5

LT BLUE VALUE 7903 ET
GHC REAGAN 9012
LT BRENDA 6120 PLD
M&M OUTSIDER 4003 PLD
TR MS OUTSIDER 9623G
TR MS ORIENT 0596X

BW	WW	YW	Milk	CW	REA	FAT	Marb	TSI
-3.0	60.7	98.6	21.6	19.2	0.52	0.03	0.04	236.5

Heifer Bull deluxe! Not only is TR Mr Reagan 1609J extra good looking and attractive, but his smoothness and balance only further justify his EPD profile that reads for no worries calving ease. He ranks top 15% for both CE and BW, and top 25% MCE. The bottom side of his pedigree reads with one of the most potent combinations we have assembled, Outsider x Firewater.

Lot
178

TR MR COUNTY LINE 1632J

REG: M959995 DOB: 4/23/21 TATTOO: 1632

PERFORMANCE

BW: 82
ADJ WW: 705
ADJ YW: 1297
ADG: 3.7
WDA: 3.61

MEASUREMENTS

ADJ. IMF: 1.9
ADJ. BF: 0.28
ADJ. REA: 14.15
SC: 40

WCR COUNTY LINE 3132 P
WCR SIR COUNTY LINE 854 P
WCR MS BIG BEN 4245 P
M&M OUTSIDER 4003 PLD
TR MS OUTSIDER 7622E
TR MS WYOMING WIND 5604R

BW	WW	YW	Milk	CW	REA	FAT	Marb	TSI
-0.7	69.0	117.2	21.0	16.0	0.42	0.04	0.09	253.0

You will notice the importance of pedigree on the bottom side of 1632J, he stems from a standout Outsider x Wylie female that is hard to fault from a phenotypic standpoint. She brought the structural correctness and build of longevity to the equation, while the impressive growth trend of this Countyline some comes paternally. He ratioed a 119 and weaning and 111 at a year, the growth came quickly too, reflected by the 127 average daily gain ratio he recorded.

Lot
180

EF IVAN 102

REG: M957697 DOB: 2/6/21 TATTOO: 102

PERFORMANCE

BW: 85
ADJ WW: 716
ADJ YW: 1166
ADG: 2.81
WDA: 3.01

MEASUREMENTS

ADJ. IMF: 1.54
ADJ. BF: 0.25
ADJ. REA: 14.68
SC: 39

LT BLUE VALUE 7903 ET
GHC REAGAN 9012
LT BRENDA 6120 PLD
TR MR FIRE WATER 5792RET
GHC CARBINE 9125
M&M MS CARBINE 1567 PLD

BW	WW	YW	Milk	CW	REA	FAT	Marb	TSI
-2.2	57.4	93.8	25.8	22.3	0.85	0.03	0.09	234.6

An early February that ensures some extra maturity and readiness comes when it's time to turn bulls out, this Reagan 9012 son is royally bred on the maternal side where you will find a first calving Firewater x Carbine female that will be a pivotal force going forward. Heifer bull candidate that will still inject some growth towards weaning.

Lot 181 TR C&S MR CARBINE'S VISION 117

REG: M964401 DOB: 3/12/21 TATTOO: 117

PERFORMANCE

BW: 80
ADJ WW: 656
ADJ YW: 1194
ADG: 3.36
WDA: 3.24

MEASUREMENTS

ADJ. IMF: 1.72
ADJ. BF: 0.19
ADJ. REA: 14.36
SC: 37

SHARODON DOUBLE VISION 1D
TR CAG CARBINE'S VISION 9700 ET
M&M MS CARBINE 1567 PLD
WR WRANGLER W601
C&S MS DELIGHT 612
CS I AM A BZEEZE 850

BW	WW	YW	Milk	CW	REA	FAT	Marb	TSI
-2.4	67.4	104.6	24.2	19.5	0.79	0.00	0.02	242.4

The lone son of TR CAG Carbine's Vision 9700 that will go under the hammer on April 12th, he came unassisted with a modest 80 pounds at birth, that flipped to 107 and 111 weaning and yearling ratios at a year. 117 has one of the most impressive sets of EPD profiles and curve bending performance predictions of any bull in the entire offering, across breeds!

Lot 184 TR C&S MR RANGO 178

REG: M964413 DOB: 4/9/21 TATTOO: 178

PERFORMANCE

BW: 80
ADJ WW: 639
ADJ YW: 1289
ADG: 4.06
WDA: 3.54

MEASUREMENTS

ADJ. IMF: 2.05
ADJ. BF: 0.4
ADJ. REA: 14.15
SC: 35.5

TR MR RHINESTONE 4570B
C&S PJC MR RANGO 775
C&S MS ELSA 436
TR MR FIRE WATER 5792RET
C&S MS GRETA 1631
C & S MS GRETA 709

BW	WW	YW	Milk	CW	REA	FAT	Marb	TSI
1.1	63.3	115.8	26.6	24.5	0.88	0.01	0.13	257.5

TR C&S Mr Rango 178 is a standout when it comes to looking for a herd bull that impressively flips from a low birthweight to admirable weaning and yearling figures. Inspection of his EPD profile will share this same trend with his top 30% weaning weight figure and top 25% yearling weight, other highlights include a top 25% milk ranking and top 15% rib eye area trait.

Lot 182 TR C&S MR FARLEY 893 192

REG: M964415 DOB: 4/24/21 TATTOO: 192

PERFORMANCE

BW: 88
ADJ WW: 754
ADJ YW: 1400
ADG: 4.04
WDA: 3.81

MEASUREMENTS

ADJ. IMF: 1.61
ADJ. BF: 0.26
ADJ. REA: 18.31
SC: 36

M&M OUTSIDER 4003 PLD
C&S MR FARLEY 893
CS MS WRANGLE ME 484
TR MR RHINESTONE 4570B
C&S MS FANNIE 867
C&S MS ANNIE 933

BW	WW	YW	Milk	CW	REA	FAT	Marb	TSI
-0.2	79.6	131.5	24.7	22.3	0.77	0.01	0.01	265.4

TR C&S Mr Farley 893 192 is a performance leader, he has remained at the front of the crowd at every stage of development, ratioing a 124 at weaning time with over 750 pounds of pay weight, just as impressively he came to the scale with 1400 pounds at a year. His EPD profile reflects that his progeny will follow in that trend, he ranks top 1% weaning weight and top 4% yearling weight so if you're wanting a quick injection of performance then be sure to inspect 192 on sale day.

Lot 185 TR CAG MR COMMISSIONER 1704JET

REG: EM960002 DOB: 3/13/21 TATTOO: 1704

PERFORMANCE

BW: 83
ADJ WW: 629
ADJ YW: 1263
ADG: 3.96
WDA: 3.42

MEASUREMENTS

ADJ. IMF: 1.86
ADJ. BF: 0.32
ADJ. REA: 13.47
SC: 39

WCR COUNTY LINE 3132 P
WCR COMMISSIONER 593 P
WCR MS BRAVO 399 P
SCC 145R 93U PLD
TR MS RANDI 0633X
THOMAS MS WY WIND 3638N

BW	WW	YW	Milk	CW	REA	FAT	Marb	TSI
-1.1	52.9	94.5	20.3	14.4	0.41	0.01	0.02	233.9

A direct son of the curve bending stud, WCR Commissioner 593 and out of the acclaimed TR Ms Randi 0633X, meaning he offers a complete outcross to many of the pedigrees that highlight the offering, but comes with the consistent quality that both sides of his pedigree project.

Lot 183 TR C&S MR RANGO 186

REG: M964414 DOB: 4/14/21 TATTOO: 186

PERFORMANCE

BW: 89
ADJ WW: 590
ADJ YW: 1112
ADG: 3.26
WDA: 3.08

MEASUREMENTS

ADJ. IMF: 1.73
ADJ. BF: 0.21
ADJ. REA: 13.42
SC: 33

TR MR RHINESTONE 4570B
C&S PJC MR RANGO 775
C&S MS ELSA 436
CML DIABLO 2X
C&S PENNY DB 314
C & S MS PENNY B 715

BW	WW	YW	Milk	CW	REA	FAT	Marb	TSI
1.4	53.2	95.4	21.9	14.5	0.73	0.00	0.11	237.8

An extra eye appealing son of Rango 775 that goes back to the influence of a CML Diablo 2X daughter that has been a consistent producer, last year her son by Carbon Copy was the selection of Craig Hoffman of Chadron Nebraska. Mr Rango 186 is the ranchman's kind being long sided and rugged featured with a structural build designed with longevity in mind.



LOT 183 TR C&S MR RANGO 186

The Simmental and SimAngus[™]
BULLS





LOT 186 S&S MIZE BLACKLIST 1047J

Lot
186

S&S MIZE BLACKLIST 1047J

REG: 4021233 DOB: 3/16/21 TATTOO: 1047J
1/2 SM 1/2 AN

PERFORMANCE

BW: 76
ADJ WW: 807
ADJ YW: 1472
ADG: 4.16
WDA: 4.03

MEASUREMENTS

ADJ. IMF: 2.48
ADJ. BF: 0.4
ADJ. REA: 17.33
SC: 38

PVF INSIGHT 0129
PVF BLACKLIST 7077
PVF BACKBIRD 3070
MR HOC BROKER
S&S EMILY'S HONEY 518C
HPF MS HONEY R007

BW	WW	YW	Milk	MWW	Marb	BF	REA	API	TI
3.5	78.2	119.5	15.2	54.3	0.02	-0.05	0.88	97.3	66.1

A stout featured SimAngus stud that stems from generations of cow power, his maternal grandam, HPF Ms Honey R007 built the program for Tim Schaeffer, and the dam you see in the first generation, 518C will be the one to carry her legacy. Blacklist 1047J combines a 76 lb. birth weight with the performance needed to post an REA of over 17 inches. With above average growth EPDs, 1047J will work to add pounds to your calf crops. The icing on the cake is that he's a phenotypic powerhouse, with plenty of substance, power and style to burn.



PVF BLACKLIST 7077 *Sire of Lot 186*



S&S EMILY'S HONEY 518C *Dam of Lot 186*



LOT 187

S&S CANT TOUCH THIS 1004J



TMAS CAN'T TOUCH THIS 8531F

Sire of Lot 187



LOT 188

S&S QUANTUM LEAP 1005J



HPF QUANTUM LEAP Z952

Sire of Lot 188

Lot 187

S&S CANT TOUCH THIS 1004J

REG: 3995550 DOB: 2/19/21 TATTOO: 1004J
1/2 SM 1/4 AN 1/4 CA

PERFORMANCE

BW: 81
ADJ WW: 513
ADJ YW: 1269
ADG: 4.42
WDA: 3.27

MEASUREMENTS

ADJ. IMF: 1.79
ADJ. BF: 0.2
ADJ. REA: 13.93
SC: 41

MR TR HAMMER 308A ET
TMAS CAN'T TOUCH THIS 8531F
J6RA 606B
SILVEIRAS STYLE 9303
710E
ANGUS

BW	WW	YW	Milk	MWW	Marb	BF	REA	API	TI
2.5	74.9	118	15.2	52.6	0.36	-0.07	0.65	111.3	75.5

This is the kind of bull who will keep you on the right path growth and marbling, boasting solid EPDs in both those pivotal traits. You'll like this son of Can't Touch This. He is a neat-made sire prospect with explosive shape to his quarter and stands on good skeletal framework.

Lot 188

S&S QUANTUM LEAP 1005J

REG: 3995551 DOB: 2/25/21 TATTOO: 1005J
3/4 SM 1/4 AN

PERFORMANCE

BW: 85
ADJ WW: 648
ADJ YW: 1157
ADG: 3.18
WDA: 3.22

MEASUREMENTS

ADJ. IMF: 1.91
ADJ. BF: 0.26
ADJ. REA: 14.22
SC: 40

HTP/SVF DURACELL T52
HPF QUANTUM LEAP Z952
RP/MP RIGHT TO LOVE 015U
MR HOC BROKER
S&S VICTORIA SECRET 909G
10

BW	WW	YW	Milk	MWW	Marb	BF	REA	API	TI
2.9	85.2	128	22.6	65.2	0.11	-0.06	0.69	103.7	75.7

A pedigree that is proven to produce functional stock with this Quantum Leap son from a Broker dam. He brings a strong growth profile for your evaluation, excelling in WW, YW and REA EPDs. He scanned a big ribeye himself, over 14 inches. If adding value to your feeder calves is your aim, look at 1005J.



LOT 189 CKCC SERENAS CASHFLOW 1863J ET

Lot
189

CKCC SERENAS CASHFLOW 1863J ET

REG: 3963676 DOB: 3/5/21 TATTOO: 1863J
PB SM HETEROZYGOUS POLLED HOMOZYGOUS BLACK

PERFORMANCE

BW: 93
ADJ WW: 718
ADJ YW: 1234
ADG: 3.22
WDA: 3.92

MEASUREMENTS

ADJ. IMF: 2.35
ADJ. BF: 0.23
ADJ. REA: 14.05
SC: 41

PROFIT

SWSN CASH FLOW 81E
LADY DI
MR NLC UPGRADE U8676
HF SERENA
MISS KNOCKOUT 74T

BW	WW	YW	Milk	MWW	Marb	BF	REA	API	TI
4.2	85.7	120.2	20.4	63.2	0.02	-0.11	0.93	108.8	76.5

One of the most intriguing pedigrees bound between the covers of this entire catalog, a direct son of SWSN Cashflow and out of one of the most acclaimed and renowned females in the history of the breed, HF Serena 74Y. Her most recent claim to fame, and by far the most impressive is a son by VCL Foresight that remains the talk of the industry after a hammer price of \$620,000 took him home. With that said, the heritability of phenotype in these Serena sons proves potent again here, you'll have no trouble finding 1863J in the pens on sale day. He's got a picture-perfect look from the profile while having plenty of volume and mass that a big-time herd bull needs. Another standout performer, hitting the scale at over 700 lb. on weaning day and a 14-inch REA at scan time. A high caliber herd sire prospect here!



CKCC CASH IS KING 0813H ET
Full Brother to Lot 189



HF SERENA 74Y
The 3 Million Dollar Producing Matriarch and Dam of Lot 189



STCC TECUMSEH 058J
\$620,000 Maternal Brother to Lot 189

Lot
190

TMAS STASH 1557J

REG: 3983360 DOB: 4/24/21 TATT00: 1557J
1/2 SM 1/2 AN

PERFORMANCE

BW: 76
ADJ WW: 698
ADJ YW: 1303
ADG: 3.81
WDA: 3.62

MEASUREMENTS

ADJ. IMF: 2.07
ADJ. BF: 0.32
ADJ. REA: 13.36
SC: 38.5

VCL LKC EQUITY 608D
HOLT MR CAPTURE 54F
TMAS CAPTUREADREAM 5490C
SITZ UPWARD 307R
TR MS MONA 0195X
T R MS MONA 4015P

BW	WW	YW	Milk	MWW	Marb	BF	REA	API	TI
-0.7	71.7	112	26.4	62.2	0.27	-0.04	0.38	118.9	76.3

Here's a unique prospect that posts strong CED without giving up individual growth. Only 76 lb. at birth, he ratioed over 100 at both weaning and yearling time and is balanced across the board for relevant EPD traits. 1557J has added length and the clean, extended front third you want to see in a SimAngus heifer safe option.



LOT 190 TMAS STASH 1557J

Lot
191

TMAS HAMMER 1532J

REG: 3963802 DOB: 3/18/21 TATT00: 1532J
1/2 SM 1/2 AN

PERFORMANCE

BW: 94
ADJ WW: 605
ADJ YW: 1315
ADG: 4.48
WDA: 3.55

MEASUREMENTS

ADJ. IMF: 2.37
ADJ. BF: 0.31
ADJ. REA: 14.96
SC: 40

MR NLC UPGRADE U8676
MR TR HAMMER 308A ET
SVF/HS EXPECTING A DREAM
S A V BISMARCK 5682
TR MS KATINKA KAY 1024Y
TR MS KATINKA KAY 9210W

BW	WW	YW	Milk	MWW	Marb	BF	REA	API	TI
2.8	86.7	139.4	23	66.3	0.29	-0.05	0.61	112.7	81.2

This Hammer son does so many things right on paper and in person. His performance record has him among the leaders for weaning, yearling, and ribeye area. Study the EPDs and you'll find a bull who excels at growth while not sacrificing for maternal and carcass traits. To top it all off, this dude has that herd bull look that makes him hard to miss. A favorite of many.



LOT 191 TMAS HAMMER 1532J

**MR TR
HAMMER 308A ET**
Sire of Lot 191 & 192



Lot
192

TMAS HAMMER 1538J

REG: 3963796 DOB: 3/21/21 TATT00: 1538J
1/2 SM 1/2 AN

PERFORMANCE

BW: 88
ADJ WW: 602
ADJ YW: 1360
ADG: 4.78
WDA: 3.66

MEASUREMENTS

ADJ. IMF: 3.15
ADJ. BF: 0.26
ADJ. REA: 15.21
SC: 39

MR NLC UPGRADE U8676
MR TR HAMMER 308A ET
SVF/HS EXPECTING A DREAM
ALC BIG EYE L22U
TR MS SAMMI 1127Y
MS CC SAMANTHA 8207 5142S

BW	WW	YW	Milk	MWW	Marb	BF	REA	API	TI
1.9	85	136.7	23.3	65.8	0.29	-0.05	0.6	115.1	81.4

Another high-growth SimAngus son of Hammer that you'll want to have on your short list. He's a performance freak, over 110 ratio for growth and combining that with a 108 REA ratio and an amazing 132 IMF ratio. While he passes all the performance tests, 1538J is also carries himself with a striking presence.



LOT 192 TMAS HAMMER 1538J



LOT 193
CKCC MR RIGHT TIME
1503J

This purebred Right Time son combines balanced paperwork with a phenotype to match. Very strong in his growth numbers, 1503J also maintains balance in his carcass merit, as well as convenience traits like docility and longevity. He balances up well when you see him in the pen. A soggy, stout stockman's bull.



ES RIGHT TIME FA110-4
Sire of Lot 193



LOT 194
TMAS CKCC ENOUGH
SAID 1700J

A heifer-safe option that excelled in his own carcass merits. This Enough Said son is top 20% in the Simmental database for Calving Ease. He held his own for individual growth while posting 100+ ratios for ribeye and marbling. You will like the blazed face and added extension of 1700J after an in-person appraisal.

Lot 193
CKCC MR RIGHT TIME 1503J
REG: 4021710 DOB: 3/19/21 TATTOO: 1503J
PB SM HOMOZYGOUS POLLED HOMOZYGOUS BLACK

PERFORMANCE		MEASUREMENTS		WELSHS DEW IT RIGHT067T					
BW: 89		ADJ. IMF: 1.82		ES RIGHT TIME FA110-4					
ADJ WW: 619		ADJ. BF: 0.28		ES A110					
ADJ YW: 1412		ADJ. REA: 14.98		FBF1 COMBUSTIBLE					
ADG: 4.96		SC: 37		CKCC BRYNN 427B					
WDA: 3.81				CKCC MS DRIVER 970W					

BW	WW	YW	Milk	MWW	Marb	BF	REA	API	TI
3.6	82.6	137.4	16.8	58.1	0.12	-0.08	0.91	131.1	78

Lot 194
TMAS CKCC ENOUGH SAID 1700J
REG: 3963773 DOB: 3/22/21 TATTOO: 1700J
3/4 SM 1/4 AN

PERFORMANCE		MEASUREMENTS		CCR COWBOY CUT 5048Z					
BW: 60		ADJ. IMF: 2.41		SFI ENOUGH SAID D3					
ADJ WW: 677		ADJ. BF: 0.34		SFI MISS TOO SWEET N85K					
ADJ YW: 1253		ADJ. REA: 16.33		MR TR HAMMER 308A ET					
ADG: 3.62		SC: 39		TMAS MS HAMMER 5277C					
WDA: 3.5				TR MS KATINKA KAY 0287X					

BW	WW	YW	Milk	MWW	Marb	BF	REA	API	TI
-2.1	71	106.2	24	59.5	0.15	-0.05	0.77	133.5	74.9



LOT 195 TMAS 20-20 1502J

Lot
195

TMAS 20-20 1502J

REG: 3963844 DOB: 3/9/21 TATTOO: 1502J

PB SM HOMOZYGOUS POLLED

PERFORMANCE

BW: 80
ADJ WW: 615
ADJ YW: 1286
ADG: 4.22
WDA: 3.41

MEASUREMENTS

ADJ. IMF: 2.47
ADJ. BF: 0.32
ADJ. REA: 15.42
SC: 35

MR CCF VISION

MR CCF 20-20

HTP SVF DEW THE STROKE

MR TR HAMMER 308A ET

TMAS MS HAMMER'S ROSE 8570F

1786Y

BW	WW	YW	Milk	MWW	Marb	BF	REA	API	TI
2.1	83.7	119.7	13	54.9	0.17	-0.09	1.06	128	81.4

A balanced set of genetic figures and performance data on this MR CCF 20-20 son. His individual record shows excellence in yearling, REA and IMF data. His EPD profile is hard to find a hole in. If you aren't impressed yet, take a look at the bull. Loaded with quality, 1502J looks like a herd sire from every angle with the added benefit of testing homozygous polled.



TMAS CAN'T TOUCH THIS 8531F Sire of Lot 196

Lot
196

TMAS CAN'T TOUCH THIS 1550J

REG: 3963785 DOB: 4/1/21 TATTOO: 1550J

1/2 SM 1/2 AN

PERFORMANCE

BW: 99
ADJ WW: 658
ADJ YW: 1273
ADG: 3.88
WDA: 3.52

MEASUREMENTS

ADJ. IMF: 2.01
ADJ. BF: 0.23
ADJ. REA: 13.59
SC: 38

MR TR HAMMER 308A ET

TMAS CAN'T TOUCH THIS 8531F

J6RA 606B

KESSLERS FRONTMAN R001

TR MS ELBA 2027Z

TR MS ELBA 0737X

BW	WW	YW	Milk	MWW	Marb	BF	REA	API	TI
4.8	90	142	24.6	69.6	0.27	-0.03	0.6	104.6	79.5

A standout performing son of Can't Touch This that will be perfect for your mature cows. The EPDs and growth data validate the potential of this calf to bring pounds to your calves. He ratioed a whopping 122 for his weaning weight and is in the breed elite for his growth EPDs (Top 10%). A SimAngus powerhouse.



LOT 197 TMA5 CAN'T TOUCH THIS 1551J

Lot
197

TMA5 CAN'T TOUCH THIS 1551J

REG: 3983356 DOB: 3/29/21 TATTOO: 1551J
1/2 SM 1/2 AN

PERFORMANCE

BW: 75
ADJ WW: 704
ADJ YW: 1269
ADG: 3.56
WDA: 3.49

MEASUREMENTS

ADJ. IMF: 2.65
ADJ. BF: 0.27
ADJ. REA: 14.84
SC: 37

MR TR HAMMER 308A ET
TMA5 CAN'T TOUCH THIS 8531F
J6RA 606B

H A IMAGE MAKER 0415
TR MS ELBA 0091X
TR MS EILEEN ELBA 6132S

BW	WW	YW	Milk	MWW	Marb	BF	REA	API	TI
1.1	76.7	122.5	23.5	61.8	0.29	-0.03	0.58	112.8	77.2

This young prospect ratioed above average for all his performance measures, including an awesome 129 on his IMF. A striking SimAngus son of Can't Touch This, you won't miss 1551J if you're a fan of all-around performance with herd bull quality.



LOT 198 TMA5 CAN'T TOUCH THIS 1517J

Lot
198

TMA5 CAN'T TOUCH THIS 1517J

REG: 3963824 DOB: 4/16/21 TATTOO: 1517J
1/2 SM 1/2 AN

PERFORMANCE

BW: 98
ADJ WW: 719
ADJ YW: 1336
ADG: 3.9
WDA: 3.8

MEASUREMENTS

ADJ. IMF: 2.87
ADJ. BF: 0.21
ADJ. REA: 16.23
SC: 39

MR TR HAMMER 308A ET
TMA5 CAN'T TOUCH THIS 8531F
J6RA 606B

TR MR FUTURE IMAGE 0067X
TR MS BLACK RITA 3023A
TR MS BLACK RITA 1223Y

BW	WW	YW	Milk	MWW	Marb	BF	REA	API	TI
4.6	86.9	137.6	23.3	66.7	0.27	-0.03	0.58	104	77.7

Another Can't Touch This son with explosive growth that doesn't sacrifice maternal genetics in his EPD profile. His ratios are wild: 116 for WW, 110 for YW, 109 for REA, and 119 for IMF. He's one of the leaders of the class in all these categories. Additionally, 1517J carries himself with a functional type and kind. He's stout, soggy made, and has extra eye appeal.



SCC SCH 24 KARAT 838 Sire of Lot 199

Lot
199

TSSC 24 KARAT 1085J

REG: AAA: 20302474 DOB: 4/4/21 TATTOO: 1086J
PB AN HOMOZYGOUS POLLED HOMOZYGOUS BLACK

PERFORMANCE

BW: 85
ADJ WW: 630
ADJ YW: 1243
ADG: 3.83
WDA: 3.46

MEASUREMENTS

ADJ. IMF: 1.96
ADJ. BF: 0.29
ADJ. REA: 13.6
SC: 37

SCC TRADITION OF 24
SCC SCH 24 KARAT 838
FCF PROVEN QUEEN 419

VA FIRST ROUND
SSF ELLEN 1018
PVF ELLEN 1185

BW	WW	YW	Milk	MWW	Marb	BF	REA	API	TI
4	51	84	26	38	0.14	0.02	0.44	-	-

A purebred Angus that found himself penned with the Simmental bulls, however when you inspect him on sale day you could see how such a mistake could be made because 1085 is extra stout and wide, with an expressive muscle pattern and continental maturity pattern. If you look into the pedigree that supports him you will notice several prominent members of Angus royalty, the 24 Karat sire group has become a go to for those looking to add feature and presence.

LOT 200

TMAS CKCC ENOUGH SAID 1706J

A baldy that you'll want to make sure you see on sale day. He is homozygous black to boot. He excels in his maternal EPDs while bringing moderate growth from his individual records. He checks a lot of boxes for siring keeper females. Attractive and built right in his structure, there's plenty to like about this purebred prospect. These Enough Said sons are stamped with extra look.



SFI ENOUGH SAID D3
Sire of Lot 200 & 201

LOT 201

CHEZ CKCC MR ENOUGH SAID 1766J

One of the best Enough Said bulls in this offering. With a nearly 700 lb. weaning weight and over a 15-inch ribeye, this guy adds some punch in his performance. Where he really shines is all the things he does well in his type and kind. Plenty of muscle and capacity while combining it all in a smooth, cool bald-faced package. Homozygous polled.



Lot 200

TMAS CKCC ENOUGH SAID 1706J

REG: 3963771 DOB: 3/27/21 TATTOO: 1706J
PB SM HOMOZYGOUS BLACK

PERFORMANCE

BW: 88
ADJ WW: 679
ADJ YW: 1216
ADG: 3.37
WDA: 3.35

MEASUREMENTS

ADJ. IMF: 1.94
ADJ. BF: 0.31
ADJ. REA: 14.41
SC: 38

CCR COWBOY CUT 5048Z
SFI ENOUGH SAID D3
SFI MISS TOO SWEET N85K
HOOK'S XAVIER 14X
UC CROCUS D596 BLK
UC CROCUS S224 BLK

BW	WW	YW	Milk	MWW	Marb	BF	REA	API	TI
2.3	71.1	99.1	25.6	61.1	0.05	-0.06	0.93	128.4	70.8

Lot 201

CHEZ CKCC MR ENOUGH SAID 1766J

REG: 3971249 DOB: 4/22/21 TATTOO: 1766J
3/4 SM 1/4 AN HOMOZYGOUS POLLED

PERFORMANCE

BW: 90
ADJ WW: 697
ADJ YW: 1165
ADG: 2.93
WDA: 3.45

MEASUREMENTS

ADJ. IMF: 2.9
ADJ. BF: 0.32
ADJ. REA: 15.62
SC: 36

CCR COWBOY CUT 5048Z
SFI ENOUGH SAID D3
SFI MISS TOO SWEET N85K
3C TEN FOLD
2CC SASHA X0473
MISS NLC CONNECT R5200

BW	WW	YW	Milk	MWW	Marb	BF	REA	API	TI
0.8	69.1	92.7	24.7	59.2	0.03	-0.05	0.71	131.1	71



LOT 202
TMAS CAN'T TOUCH THIS 1522J

If you need to add quality and eye appeal to catch the buyer's attention, consider this bull. Long, cool, good in his lines and angles of his skeleton. A SimAngus bull like this one will catch the attention of all your neighbors.



ES RIGHT TIME FA110-4
Sire of Lot 203



LOT 203
TMAS CKCC RIGHT TIME 1753J

A purebred Right Time that is both homozygous black and homozygous polled. He posted an above average individual yearling weight and is as good as any bull in the offering for the API and TI indexes. His dam has worked hard in the herd for several years. You will appreciate the added length and ruggedness that 1753J brings to the table.

Lot 202 **TMAS CAN'T TOUCH THIS 1522J**
REG: 3963815 DOB: 4/22/21 TATTOO: 1522J
1/2 SM 1/2 AN

PERFORMANCE

BW: 89
ADJ WW: 545
ADJ YW: 1193
ADG: 4.09
WDA: 3.47

MEASUREMENTS

ADJ. IMF: 2.39
ADJ. BF: 0.29
ADJ. REA: 14.62
SC: 37

MR TR HAMMER 308A ET
TMAS CAN'T TOUCH THIS 8531F
J6RA 606B
S A V FINAL ANSWER 0035
TR MS KATINKA 4700B ET
TR MS KATINKA KAY 3030N

BW	WW	YW	Milk	MWW	Marb	BF	REA	API	TI
2.8	70.3	114	17.7	52.8	0.27	-0.03	0.46	102.9	69.7

Lot 203 **TMAS CKCC RIGHT TIME 1753J**
REG: 3963757 DOB: 4/13/21 TATTOO: 1753J
PB SM HOMOZYGOUS POLLED HOMOZYGOUS BLACK

PERFORMANCE

BW: 83
ADJ WW: 646
ADJ YW: 1291
ADG: 4.06
WDA: 3.56

MEASUREMENTS

ADJ. IMF: 2.19
ADJ. BF: 0.25
ADJ. REA: 14.48
SC: 36.5

WELSHS DEW IT RIGHT067T
ES RIGHT TIME FA110-4
ES A110
TJ HIGH CALIBRE 556B
TMAS MS DRIVER 7544E
1786Y

BW	WW	YW	Milk	MWW	Marb	BF	REA	API	TI
1.5	74.8	120.5	21.2	58.6	0.37	-0.07	0.72	146.8	82.4

Lot 205 **TMAS CAN'T TOUCH THIS 1537J**
 REG: 3963797 DOB: 3/21/21 TATTOO: 1537J
 1/2 SM 1/2 AN

PERFORMANCE		MEASUREMENTS		MR TR HAMMER 308A ET TMAS CAN'T TOUCH THIS 8531F J6RA 606B MYTTY IN FOCUS TR MS PRIDE 1035Y TR MS PRIDE 9142W						
BW: 97		ADJ. IMF: 2.01								
ADJ WW: 502		ADJ. BF: 0.31								
ADJ YW: 1214		ADJ. REA: 14.01								
ADG: 4.48		SC: 33.5								
WDA: 3.24										
BW	WW	YW	Milk	MWW	Marb	BF	REA	API	TI	
4.2	76.3	122.9	18.8	56.9	0.27	-0.03	0.47	100.7	71.4	

A Can't Touch This son best suited for mature cows. Longevity is a calling card of his pedigree, as his dam is a 2011 model. He posted good growth EPDs in his genetic evaluation, making him great for adding value to your feeders through pounds of performance.

Lot 206 **TMAS CAN'T TOUCH THIS 1515J**
 REG: 3963828 DOB: 4/12/21 TATTOO: 1515J
 1/2 SM 1/2 AN

PERFORMANCE		MEASUREMENTS		MR TR HAMMER 308A ET TMAS CAN`T TOUCH THIS 8531F J6RA 606B CHESTNUT PF UP START 760 TR MS KATINKA 3296A TR MS KATINKA 8006U						
BW: 99		ADJ. IMF: 2.36								
ADJ WW: 635		ADJ. BF: 0.3								
ADJ YW: 1283		ADJ. REA: 15.36								
ADG: 4.09		SC: 40								
WDA: 3.67										
BW	WW	YW	Milk	MWW	Marb	BF	REA	API	TI	
4.5	80.2	128.4	20.2	60.3	0.27	-0.03	0.52	101.3	73.5	

A Can't Touch This SimAngus prospect that you can't miss. A bull with strong growth figures from all aspects, he did well with his WW, YW and REA measures. What makes 1515J special is his perfect build with all the phenotypic extras a herd bull needs: style, mass, masculinity, and functionality. Feature bull.

Lot 207 **TMAS STASH 1554J**
 REG: 3983365 DOB: 4/17/21 TATTOO: 1554J
 1/2 SM 1/2 AN

PERFORMANCE		MEASUREMENTS		VCL LKC EQUITY 608D HOLT MR CAPTURE 54F TMAS CAPTUREADREAM 5490C TC TOTAL 410 TR MS PRECISION 9755W ET G A R PRECISION 1044									
BW: 76		ADJ. IMF: 1.94		BW	WW	YW	Milk	MWW	Marb	BF	REA	API	TI
ADJ WW: 648		ADJ. BF: 0.29		-1	62.9	96.9	20.9	52.3	0.25	-0.04	0.34	114.8	70.1
ADJ YW: 1158		ADJ. REA: 15.04											
ADG: 3.22		SC: 33											
WDA: 3.23													

Top calving ease prospect with only a 76 lb. birth weight. He measured over 15 inches on his REA. Longevity is bred into this prospect, as his dam is a 2009 model. With productive cows like that behind him, you'll love the daughters you get from this bull.

Lot 208 **TMAS CKCC ENOUGH SAID 1703J**
 REG: 3963772 DOB: 3/25/21 TATTOO: 1703J
 3/4 SM 1/4 AN HOMOZYGOUS POLLED HOMOZYGOUS BLACK

PERFORMANCE		MEASUREMENTS		CCR COWBOY CUT 5048Z SFI ENOUGH SAID D3 SFI MISS TOO SWEET N85K LRS 045Z UC CROCUS D453 BLK W916						
BW: 78		ADJ. IMF: 1.77								
ADJ WW: 694		ADJ. BF: 0.31								
ADJ YW: 1309		ADJ. REA: 14.67								
ADG: 3.88		SC: 39								
WDA: 3.62										
BW	WW	YW	Milk	MWW	Marb	BF	REA	API	TI	
0.6	71	96.5	23.8	59.2	0.21	-0.04	0.59	134.3	72	

Another son of Enough Said with plenty to offer the commercial stockman. With a 105 yearling ratio and a 78 lb. birth weight, he was a curve bender in his crop of pen mates. From a genetic evaluation, he excels in the maternal figures over all other categories. A unique prospect that combines individual performance with maternal genetics.



LOT 206 TMAS CAN'T TOUCH THIS 1515J

Lot 209 **TMAS HAMMER 1535J**
 REG: 3963799 DOB: 3/20/21 TATTOO: 1535J
 1/2 SM 1/2 AN

PERFORMANCE		MEASUREMENTS		MR NLC UPGRADE U8676 MR TR HAMMER 308A ET SVF/HS EXPECTING A DREAM S A V FINAL ANSWER 0035 TR MS AMBUSH 2124Z TR MS AMBUSH 8014U						
BW: 86		ADJ. IMF: 2.18								
ADJ WW: 560		ADJ. BF: 0.17								
ADJ YW: 1222		ADJ. REA: 12.59								
ADG: 4.18		SC: 37								
WDA: 3.31										
BW	WW	YW	Milk	MWW	Marb	BF	REA	API	TI	
1.4	80.1	129.8	21.6	61.6	0.29	-0.05	0.56	114.7	79	

A Hammer son that will add payweight to your feeder calves. Weighed in with an above average weaning weight and over 1200 lb. at yearling, this guy has plenty of gas in the tank. His mother is a 10-year-old female that is still doing a great job in the program.



LOT 210 TMAS HAMMER 1504J

Lot 210

TMAS HAMMER 1504J

REG: 3963842 DOB: 3/19/21 TATTOO: 1504J

1/2 SM 1/2 AN

PERFORMANCE

BW: 87
ADJ WW: 644
ADJ YW: 1271
ADG: 3.96
WDA: 3.56

MEASUREMENTS

ADJ. IMF: 2
ADJ. BF: 0.24
ADJ. REA: 13.38
SC: 39

MR NLC UPGRADE U8676
MR TR HAMMER 308A ET
SVF/HS EXPECTING A DREAM
S A V BISMARCK 5682
TR MS ELBA 2717Z ET
TR MS EILEEN ELBA 1040L

BW	WW	YW	Milk	MWW	Marb	BF	REA	API	TI
1.6	80.8	130.8	21.7	62	0.29	-0.05	0.58	114.4	79.1

A rugged, power type bull for your appraisal. Another son of Hammer with good individual growth, as well as breed leading EPDs for growth traits. His dam is a 2012 model female with plenty of strong production on her record. If you like stout, rugged beef bulls, tie into these Hammer sons.



PROFIT The \$400,000 Paternal Grand sire of Lot 211

Lot 211

TMAS CKCC 100X 1685J

REG: 3963776 DOB: 3/15/21 TATTOO: 1685J

1/2 SM 1/2 AN

PERFORMANCE

BW: 73
ADJ WW: 778
ADJ YW: 1167
ADG: 2.46
WDA: 3.3

MEASUREMENTS

ADJ. IMF: 2.21
ADJ. BF: 0.22
ADJ. REA: 12.61
SC: 38

PROFIT
CKCC 100X 9434G ET
GF EVENING TINGE 1X
MR NLC UPGRADE U8676
TMAS MS MOONLIGHT 7532E
TR MS MOONLIGHT 8044U

BW	WW	YW	Milk	MWW	Marb	BF	REA	API	TI
1.1	85.6	126.7	18.9	61.7	0.24	-0.04	0.71	122.6	80.7

What an impressive birth to weaning spread on this 100X son. Starting life at only 73 lb., 1685J crushed the scales at weaning with a 778 lb. weaning weight. He's the kind of sire prospect that will thrive in a herd where feeder calf pounds pay.



MR CCF 20-20 Sire of Lot 212

Lot 212

TMAS 20-20 1501J

REG: 3963845 DOB: 3/1/21 TATTOO: 1501J

3/4 SM 7/32 AN 1/32 CS

PERFORMANCE

BW: 80
ADJ WW: 647
ADJ YW: 1223
ADG: 3.64
WDA: 3.25

MEASUREMENTS

ADJ. IMF: 2.68
ADJ. BF: 0.24
ADJ. REA: 15.19
SC: 42

MR CCF VISION
MR CCF 20-20
HTP SVF DEW THE STROKE
WINC SURELOCK 634D
TMAS MS SURELOCK 8577F
TMAS MS EMMA 3854A

BW	WW	YW	Milk	MWW	Marb	BF	REA	API	TI
2.9	86.3	125.5	13.2	56.3	0.15	-0.08	1.05	115.8	77.2

Top 15% for WW EPD and Top 4% for REA. This 20-20 son passed his performance tests with flying colors, ratioing above 100 at weaning, yearling, ribeye, and IMF. You'll love the extra length and mass he possesses while carrying himself with true herd bull presence. One that many will have on their list.



LOT 212 TMAS 20-20 1501J

Lot 213 TMAS CAN'T TOUCH THIS 1523J

REG: 3963813 DOB: 4/22/21 TATTOO: 1523J
1/2 SM 1/2 AN

PERFORMANCE

BW: 74
ADJ WW: 610
ADJ YW: 1195
ADG: 3.7
WDA: 3.44

MEASUREMENTS

ADJ. IMF: 2.69
ADJ. BF: 0.5
ADJ. REA: 14.32
SC: 36

MR TR HAMMER 308A ET
TMAS CAN'T TOUCH THIS 8531F
J6RA 606B
WK VEGAS 0447
TR MS ELBA 4164B
TR MS ELBA 0737X

BW	WW	YW	Milk	MWW	Marb	BF	REA	API	TI
0.8	72.1	115.7	21.1	57.1	0.27	-0.03	0.5	110.8	74.1

Combines a 74 lb. birth weight with a 112 marbling ratio on scan day. Moderate in his growth and stature, he's one of many Can't Touch This sons in the offering that will shine on sale day.



TMAS CAN'T TOUCH THIS 8531F Sire of Lots 213 - 218

Lot 214 TMAS CAN'T TOUCH THIS 1536J

REG: 3963798 DOB: 3/21/21 TATTOO: 1536J
1/2 SM 1/2 AN

PERFORMANCE

BW: 99
ADJ WW: 530
ADJ YW: 1218
ADG: 4.33
WDA: 3.27

MEASUREMENTS

ADJ. IMF: 1.99
ADJ. BF: 0.22
ADJ. REA: 14.61
SC: 37

MR TR HAMMER 308A ET
TMAS CAN'T TOUCH THIS 8531F
J6RA 606B
TR 004 TRAVELER 3014
TR MS BLACKCAP 0249X
TR MS RITO BLACKCAP 3142N

BW	WW	YW	Milk	MWW	Marb	BF	REA	API	TI
4.6	78.9	125.4	19.7	59.1	0.25	-0.03	0.54	99.1	72

Another Can't Touch This son with a tick more growth in his genetic profile than his previous half-brother. A candidate for servicing mature cows with longevity built into his pedigree, as his mother was born in 2010. One to find on sale day.

Lot 216 TMAS CAN'T TOUCH THIS 1539J

REG: 3963795 DOB: 3/21/21 TATTOO: 1539J
1/2 SM 1/2 AN

PERFORMANCE

BW: 92
ADJ WW: 520
ADJ YW: 1172
ADG: 4.1
WDA: 3.15

MEASUREMENTS

ADJ. IMF: 2.37
ADJ. BF: 0.24
ADJ. REA: 14.81
SC: 38

MR TR HAMMER 308A ET
TMAS CAN'T TOUCH THIS 8531F
J6RA 606B
CHESTNUT WACKER 36
TR MS BIRDIE 1201Y
T R MS BLACKBIRD 4166P

BW	WW	YW	Milk	MWW	Marb	BF	REA	API	TI
3.5	77	123.5	20.7	59.1	0.27	-0.03	0.49	103.3	73

We could copy footnotes from previous bulls here and it fit just as well again. Another Can't Touch This son that is designed for use on mature females to add some growth and performance throughout the production cycle. His mother has been at work in the program for a long time.

Lot 215 TMAS CAN'T TOUCH THIS 1508J

REG: 3963836 DOB: 4/4/21 TATTOO: 1508J
1/2 SM 1/2 AN

PERFORMANCE

BW: 99
ADJ WW: 594
ADJ YW: 1223
ADG: 3.96
WDA: 3.46

MEASUREMENTS

ADJ. IMF: 2.13
ADJ. BF: 0.21
ADJ. REA: 14.03
SC: 35

MR TR HAMMER 308A ET
TMAS CAN'T TOUCH THIS 8531F
J6RA 606B
PLAINVIEW BIG RIG G107
TR MS CAPPY 1181Y
TR MS BLACKCAP 7190T

BW	WW	YW	Milk	MWW	Marb	BF	REA	API	TI
4.8	78.3	126.3	19.5	58.6	0.25	-0.03	0.52	98.4	71.3

Here's another verse of the same song: a Can't Touch This SimAngus with performance genetics that would be awesome for use on mature cows. A stout calf who weighed up at 1,200 lb. for yearling and scanned over a 14 inch ribeye area.

Lot 217 TMAS CAN'T TOUCH THIS 1547J

REG: 3963788 DOB: 3/25/21 TATTOO: 1547J
1/2 SM 1/2 AN

PERFORMANCE

BW: 96
ADJ WW: 518
ADJ YW: 1086
ADG: 3.58
WDA: 2.96

MEASUREMENTS

ADJ. IMF: 3.57
ADJ. BF: 0.22
ADJ. REA: 14.87
SC: 36.5

MR TR HAMMER 308A ET
TMAS CAN'T TOUCH THIS 8531F
J6RA 606B
TR MR MYTTY IN FOCUS T766
TR MS BLACK RITA 1223Y
TR MS RITO BLACKCAP 3142N

BW	WW	YW	Milk	MWW	Marb	BF	REA	API	TI
4	77.6	124.8	19.5	58.2	0.27	-0.03	0.49	102	72.6

With an outstanding IMF ratio of 149 on scan day, this Can't Touch This son is one to circle in your book if added carcass merit is part of your marketing goals. To go with it, he scanned nearly a 15 inch ribeye. Another prospect with maternal function in his pedigree, as his mother is a Y model, born in 2011.



LOT 218 TMAS CAN'T TOUCH THIS 1521J

Lot 218 TMAS CAN'T TOUCH THIS 1521J
REG: 3963817 DOB: 4/20/21 TATTOO: 1521J
1/2 SM 1/2 AN

PERFORMANCE		MEASUREMENTS		MR TR HAMMER 308A ET TMAS CAN'T TOUCH THIS 8531F J6RA 606B MCC DAYBREAK G A R DAYBREAK 2902 G A R PREDESTINED 2358						
BW:	80	ADJ. IMF:	2.54	MWW	Marb	BF	REA	API	TI	
ADJ WW:	702	ADJ. BF:	0.44	YW						
ADJ YW:	1361	ADJ. REA:	16.99	Milk						
ADG:	4.16	SC:	38							
WDA:	3.88									

A Can't Touch This with a different twist on the cow side of the pedigree, bringing in a female from the famous Gardiner Angus program. His growth curve was explosive, starting at only 80 lb. and growing to a 1,361 lb. yearling weight. Then on scan day, he scores above 105 on both REA and IMF ratios. Then you study his type and find a bull with plenty of mass, capacity, and substance. He's one to find on sale day.

Lot 220 TMAS HAMMER 1533J
REG: 3963801 DOB: 3/19/21 TATTOO: 1533J
1/2 SM 1/2 AN

PERFORMANCE		MEASUREMENTS		MR NLC UPGRADE U8676 MR TR HAMMER 308A ET SVF/HS EXPECTING A DREAM S A V BISMARCK 5682 TR MS PRIDE 1074Y MS CC PRIDE 2219-8361						
BW:	89	ADJ. IMF:	2.07	MWW	Marb	BF	REA	API	TI	
ADJ WW:	551	ADJ. BF:	0.19	YW						
ADJ YW:	1190	ADJ. REA:	14.58	Milk						
ADG:	4.03	SC:	33							
WDA:	3.22									

A big ribeye bull with growth EPDs that stand up well against the rest of the SimAngus population. These Hammer sons brings some added power to the table from a genetic perspective. Assemble a herd bull battery of half brothers to go to work for you.

Lot 219 TMAS HAMMER 1545J
REG: 3963790 DOB: 3/23/21 TATTOO: 1545J
1/2 SM 1/2 AN

PERFORMANCE		MEASUREMENTS		MR NLC UPGRADE U8676 MR TR HAMMER 308A ET SVF/HS EXPECTING A DREAM SCHELKES AMARILLO 7004M TR MS BLACKCAP GAL 2239Z TR MS BLACKCAP GAL 0001X						
BW:	93	ADJ. IMF:	2.93	MWW	Marb	BF	REA	API	TI	
ADJ WW:	533	ADJ. BF:	0.26	YW						
ADJ YW:	1249	ADJ. REA:	13.64	Milk						
ADG:	4.51	SC:	35							
WDA:	3.37									

A nice Hammer son with a 104 yearling weight ratio to demonstrate his growth ability. Turn him out with your cows and enjoy the benefits of added growth in his progeny.

Lot 221 TMAS PROFIT6726 1520J
REG: 3963818 DOB: 4/17/21 TATTOO: 1520J
5/8 SM 3/8 AN

PERFORMANCE		MEASUREMENTS		PROFIT TMAS MR PROFIT 6726D ET TR MS KATINKA 3208N MR NLC UPGRADE U8676 MS TR UPGRADE 3989A ZKCC TANGERAY T03						
BW:	90	ADJ. IMF:	2.54	MWW	Marb	BF	REA	API	TI	
ADJ WW:	623	ADJ. BF:	0.23	YW						
ADJ YW:	1149	ADJ. REA:	14.44	Milk						
ADG:	3.31	SC:	40							
WDA:	3.29									

A different twist on sire group with this son of Profit 6726D and out of an older daughter of Upgrade. Posted a 105 ratio on his IMF scan. If you need an outcross option to the other Simmental sire lines in this sale, consider 1520J.



LOT 222 KRIC CKCC MR CURRENCY J110

Lot
222

KRIC CKCC MR CURRENCY J110

REG: 3970453 DOB: 4/11/21 TATTOO: J110J
3/4 SM 1/4 AN HOMOZYGOUS POLLED HOMOZYGOUS BLACK

PERFORMANCE

BW: 70
ADJ WW: 732
ADJ YW: 197
ADG: 2.93
WDA: 3.35

MEASUREMENTS

ADJ. IMF: 1.83
ADJ. BF: 0.3
ADJ. REA: 15.45
SC: 38

WBF SIGNIFICANT B132
RUBY'S CURRENCY 7134E
RUBYS JILL 035X
MR HOC BROKER
J6RA BADA BING 1602B
GF EVENING TINGE 1X

BW	WW	YW	Milk	MWW	Marb	BF	REA	API	TI
2	82	129.3	20.7	61.6	0.13	-0.06	0.92	110	75.4

A homozygous black, homozygous polled Currency son with a 70 lb. birth weight. His genetic predictors indicate that he will add performance in your operation. It's hard to pass up a good-looking blaze faced bull like this young prospect!



CHEZ BOBBI 0623H \$22,000 Full Sister to Lot 222



CHEZ KRIC LIMIT UP 9656G ET
\$38,000 Full Brother to Lot 222

Lot
223

TMAS CKCC ENOUGH SAID 1737J

REG: 3963764 DOB: 4/8/21 TATTOO: 1737J

PB SM HOMOZYGOUS POLLED HOMOZYGOUS BLACK

PERFORMANCE

BW: 99
ADJ WW: 634
ADJ YW: 1183
ADG: 3.44
WDA: 3.2

MEASUREMENTS

ADJ. IMF: 2.23
ADJ. BF: 0.27
ADJ. REA: 13.7
SC: 39

CCR COWBOY CUT 5048Z

SFI ENOUGH SAID D3

SFI MISS TOO SWEET N85K

MR NLC UPGRADE U8676

TMAS MSCAROLINE 7762E ET

WAGR SWEET CAROLINE 106Y

BW	WW	YW	Milk	MWW	Marb	BF	REA	API	TI
4.3	74.3	103.3	22.1	59.2	0.14	-0.09	0.89	127.5	72.4

A purebred Enough Said son that is homozygous black and polled with bred-in carcass merit. His Upgrade dam is a solid, hard-working cow.



SFI ENOUGH SAID D3 Sire of Lots 223 - 224

Lot
224

TMAS CKCC ENOUGH SAID 1699J

REG: 3963774 DOB: 3/20/21 TATTOO: 1699J

3/4 SM 1/4 AN HETEROZYGOUS BLACK

PERFORMANCE

BW: 65
ADJ WW: 577
ADJ YW: 1118
ADG: 3.41
WDA: 3.03

MEASUREMENTS

ADJ. IMF: 3.5
ADJ. BF: 0.37
ADJ. REA: 15.09
SC: 36

CCR COWBOY CUT 5048Z

SFI ENOUGH SAID D3

SFI MISS TOO SWEET N85K

SWC TR PZC PILGRIM 3796A

TMAS MS KATINKA 7554E

TMAS MS KATINKA 2850Z

BW	WW	YW	Milk	MWW	Marb	BF	REA	API	TI
0.4	61.9	84.5	21.7	52.6	0.14	-0.06	0.67	132.4	70

Enough Said son with an outstanding carcass scan of a plus REA (104 ratio) and one of the highest IMFs in the Simmental offering (151 ratio). Boasts an above breed average All Purpose Index as well.



TR MS KATINKA 3208N Maternal Granddam of Lot 226

Lot
225

TMAS CAN'T TOUCH THIS 1543J

REG: 3963792 DOB: 2/23/21 TATTOO: 1543J

1/2 SM 1/2 AN

PERFORMANCE

BW: 87
ADJ WW: 542
ADJ YW: 1134
ADG: 3.73
WDA: 3.09

MEASUREMENTS

ADJ. IMF: 2.56
ADJ. BF: 0.28
ADJ. REA: 13.24
SC: 40

MR TR HAMMER 308A ET

TMAS CAN'T TOUCH THIS 8531F

J6RA 606B

CHESTNUT WACKER 36

TR MS ERIANNA 1229Y

TR MS ERIANNA 3147N

BW	WW	YW	Milk	MWW	Marb	BF	REA	API	TI
3	78.3	124.8	20.6	59.7	0.27	-0.03	0.51	105.6	74.5

Another SimAngus Can't Touch This son that's stamped with a similar resume to all his half-brothers: added growth genetics for use on your cow herd. This 1543J calf adds a boost of carcass quality, based on his 107 IMF ratio on scan day.

Lot
226

TMAS CAN'T TOUCH THIS 1526J

REG: 3963809 DOB: 5/13/21 TATTOO: 1526J

1/2 SM 1/2 AN

PERFORMANCE

BW: 87
ADJ WW: 546
ADJ YW: 1081
ADG: 3.38
WDA: 3.18

MEASUREMENTS

ADJ. IMF: 1.86
ADJ. BF: 0.28
ADJ. REA: 14.76
SC: 33

MR TR HAMMER 308A ET

TMAS CAN'T TOUCH THIS 8531F

J6RA 606B

S A V NET WORTH 4200

TR MS KATINKA 1721Y ET

TR MS KATINKA 3208N

BW	WW	YW	Milk	MWW	Marb	BF	REA	API	TI
2.6	70.3	113.9	17.9	53	0.27	-0.03	0.46	103.7	70

A more moderate growth package for this SimAngus son of Can't Touch This. Measured an almost 15-inch ribeye when he went through the chute on scan day.



LOT 229 TMASTASH 1558J

Lot
227

TMASTASH 1559J

REG: 3983364 DOB: 5/12/21 TATTOO: 1559J
1/2 SM 1/2 AN

PERFORMANCE

BW: 76
ADJ WW: 589
ADJ YW: 1153
ADG: 3.56
WDA: 3.23

MEASUREMENTS

ADJ. IMF: 2.15
ADJ. BF: 0.19
ADJ. REA: 11.75
SC: 34.5

VCL LKC EQUITY 608D
HOLT MR CAPTURE 54F
TMASTASH 1559J
S A V NET WORTH 4200
TR MS EILEEN ELBA 0752X
TR MS EILEEN ELBA 1040L

BW	WW	YW	Milk	MWW	Marb	BF	REA	API	TI
-1	60.2	93	20.6	50.7	0.18	-0.06	0.27	110	67.1

One of the highest Calving Ease EPD options in this set of Simmental bulls, coupled with a 76 lb. actual birth weight. Dam was born in 2010 and is still working. Your heifers will like him.

Lot
229

TMASTASH 1558J

REG: 3983361 DOB: 5/10/21 TATTOO: 1558J
1/2 SM 1/2 AN

PERFORMANCE

BW: 77
ADJ WW: 762
ADJ YW: 1244
ADG: 3.05
WDA: 3.54

MEASUREMENTS

ADJ. IMF: 1.88
ADJ. BF: 0.24
ADJ. REA: 14.21
SC: 38

VCL LKC EQUITY 608D
HOLT MR CAPTURE 54F
TMASTASH 1558J
CHESTNUT WACKER 36
TR MS BLACKCAP 0210X
TR MS BLACKCAP 7047T

BW	WW	YW	Milk	MWW	Marb	BF	REA	API	TI
-0.6	73.8	112	26.6	63.4	0.18	-0.06	0.39	114.1	75.2

A feature of this sire group that is balanced in his performance, his genotype, and his build. He provides calving ease without putting growth in a hole, as he boasted 113 and 105 ratios for weaning and yearling. He will be an easy bull to find in the pens when you sort them on sale day.

Lot
228

TMASTASH 1560J

REG: 3983355 DOB: 5/15/21 TATTOO: 1560J
1/2 SM 1/2 AN

PERFORMANCE

BW: 74
ADJ WW: 724
ADJ YW: 1206
ADG: 3.05
WDA: 3.43

MEASUREMENTS

ADJ. IMF: 1.77
ADJ. BF: 0.18
ADJ. REA: 13.39
SC: 38

VCL LKC EQUITY 608D
HOLT MR CAPTURE 54F
TMASTASH 1560J
TC ABERDEEN 759
TR MS POWDER 0084X
TR MS MONTANA POWER 7121T

BW	WW	YW	Milk	MWW	Marb	BF	REA	API	TI
-1.1	69.8	106.2	25.3	60.1	0.18	-0.06	0.36	114.3	73.4

Calving ease and adequate growth are the calling card of this sire group. This fella started at 74lb. before topping 700 lb. for his weaning weight and 1,200 lb. for his yearling. Bring in one of these calves as an outcross to the other sire groups on offer to achieve balanced genetics.



VCL LKC EQUITY 608D Paternal Grandsire of Lots 227-229

Lot 230 TMAS PROFIT6726 1524J
REG: 3963811 DOB: 4/25/21 TATTOO: 1524J
1/2 SM 1/2 AN

PERFORMANCE

BW: 80
ADJ WW: 566
ADJ YW: 1021
ADG: 2.86
WDA: 2.93

MEASUREMENTS

ADJ. IMF: 2.8
ADJ. BF: 0.14
ADJ. REA: 13.47
SC: 38

PROFIT

TMAS MR PROFIT 6726D ET
TR MS KATINKA 3208N
MR NLC UPGRADE U8676
MS TR UPGRADE 1886Y
4003P

BW	WW	YW	Milk	MWW	Marb	BF	REA	API	TI
1.7	71.4	103.8	20.3	56	0.42	-0.05	0.46	117.4	75.7

A high-marbling individual from the Profit sire line. His mother is a hard-working Upgrade daughter who will have her 11th birthday this year. This entire offering of bulls is backed by functional females with built in longevity.

Lot 231 TMAS CAN'T TOUCH THIS 1546J
REG: 3963789 DOB: 3/24/21 TATTOO: 1546J
1/2 SM 1/2 AN

PERFORMANCE

BW: 88
ADJ WW: 516
ADJ YW: 1156
ADG: 4.03
WDA: 3.12

MEASUREMENTS

ADJ. IMF: 2.03
ADJ. BF: 0.24
ADJ. REA: 12.66
SC: 36

MR TR HAMMER 308A ET
TMAS CAN'T TOUCH THIS 8531F
J6RA 606B
TR MR MYTTY IN FOCUS T766
TR MS DARK ROSE 1212Y
TR MS BLACK ROSE 6131S

BW	WW	YW	Milk	MWW	Marb	BF	REA	API	TI
2.9	76.3	123.4	21	59.1	0.29	-0.03	0.48	106.1	73.9

Another Can't Touch This from a 2011-born super dam. His calves will grow to weaning, but really excel in their post-weaning gain ability. A solid prospect for operators who want to keep their feeders and make money on them in the feedyard.



How to Bid Online

Tips and Tricks to Master Online Bidding

STEP 1. Use Chrome or Safari, a newer browser or download the CCI.live app at Google Play or Apple App store.

STEP 2. Open your app or go to the address of www.CCI.live in your browser. CCI.live can be used on a cell phone, tablet, laptop or desktop. Some older models may not be compatible and will show a yellow caution symbol if so.

STEP 3. Create an account and then request bidding credentials through CCI.live. Use the bank information listed on your check. Please use a correct phone and email address.

STEP 4. Once you are accepted for bidding credentials you will receive a text message and/or email notification. Proceed to "Get Buyer Number" on the actual sale page of your interest. Some sales may also require a passcode to obtain a buyer number. On these auctions, you will obtain passcodes from the sale office phone number for the specific auction you are interested in. Please closely read the terms!

STEP 5. You are ready to go! Make sure you understand, once you are logged in, have a buyer number and are watching the sale that you are on a highly sensitive web page. **Be careful when scrolling that you do not accidentally hit the bid button and watch children closely as they tend to grab cell phones and accidentally bid.**

TIPS FOR SUCCESSFUL BIDDING

- Make sure you have good service. Bidding and driving is not recommended. You should have two - three bars on your cellular devices. At home you should have an UPLOAD speed of 2 mg or more UP. Use this site to test your internet: www.speedtest.net.

REFRESH YOUR SCREEN AT SALE TIME

If you have logged in over an hour prior to sale time, you may need to login again. DO NOT let the computer set idol and then return and try to bid, the website may have logged you out.

CCI.live does not accept payment, you will pay the sale management, farm or ranch direct.

Help videos can be found at www.CCI.live



The Red Angus
BULLS





LOT 232 1BBC TROY 129

Lot
232

1BBC TROY 129

REG: 4516695 DOB: 02-27-2021 TATTOO: 129 CAT A - 100%

PERFORMANCE

BW: 68
ADJ WW: 713
ADJ YW: 1089
ADG: 2.35
WDA: 2.97

MEASUREMENTS

ADJ. IMF: 2.08
ADJ. BF: 0.33
ADJ. REA: 11.26
SC: 41

PZCTMAS FIRESTORM 1800 ET

ROJAS TR CHIVAS 17109

RED BAR-E-L KASSIE 117X

BMRA MR BIG SKY 088

BMRA MS WR TRUE 5005

WR MS SADIE 1125

HB	GM	CED	BW	WW	YW	Milk	CEM	Marb	REA	FAT
73	16	14	-1.4	57	86	30	9	0.25	-0.03	0.00

An impressive beast of a bull any way you want to analyze him. You can certainly appreciate how he went from a 68 lb. birth weigh to over 700 lb. at weaning. Or you can admire his maternal EPDs and HerdBuilder index that are as strong as any bull in this sale, indicating his potential as a sire of females. And you can certainly admire his phenotype as a rugged, massive beef bull with extra eye appeal. However you choose to look at him, he'll be at the top of your short list.



ROJAS TR CHIVAS 17109 *Sire of Lot 232*

A Breed Influencing Sire



LOT 233 Tmas Firestorm 1947J ET



PZC Tmas Firestorm 1800 ET
Sire of Lot 233



RED BAR-E-L KASSIE 117X
Dam of Lot 233-235



LOT 234 Tmas Trump 1967J ET



DAMAR TRUMP C512 *Sire of Lot 234*

Lot
233

Tmas Firestorm 1947J ET

REG: 4503823 DOB: 04-09-2021 TATTOO: 1947 CAT A - 100%

PERFORMANCE

BW: 89
ADJ WW: 591
ADJ YW: 1195
ADG: 3.78
WDA: 3.33

MEASUREMENTS

ADJ. IMF: 2.68
ADJ. BF: 0.23
ADJ. REA: 14.72
SC: 39.5

RED SIX MILE SAKIC 832S
PZC Tmas Firestorm 1800 ET
GT CITA 4060
RED WHEEL ALLIANCE 22U
RED BAR-E-L KASSIE 117X
RED BAR-E-L KASSIE 23P

HB	GM	CED	BW	WW	YW	Milk	CEM	Marb	REA	FAT
78	2	12	-0.9	51	77	27	8	0.13	-0.15	-0.01

A powerfully made Firestorm x Kassie 117X ET son with true shape and substance. This calf really turned on his performance post-weaning, as well as ratioing above 100 for both ribeye and marbling on scan day. It's hard to beat the combination of a stout bull, a prolific mother, and true performance. Top 10% for HerdBuilder.

Lot
234

Tmas Trump 1967J ET

REG: 4503837 DOB: 02-28-2021 TATTOO: 1967 CAT A - 100%

PERFORMANCE

BW: 85
ADJ WW: 636
ADJ YW: 1219
ADG: 3.64
WDA: 3.30

MEASUREMENTS

ADJ. IMF: 4.00
ADJ. BF: 0.61
ADJ. REA: 11.77
SC: 43

RED SOO LINE POWER EYE 161X
DAMAR TRUMP C512
DAMAR OH BABY W168
RED WHEEL ALLIANCE 22U
RED BAR-E-L KASSIE 117X
RED BAR-E-L KASSIE 23P

HB	GM	CED	BW	WW	YW	Milk	CEM	Marb	REA	FAT
53	31	14	-2.1	45	71	25	8	0.37	0.02	0.01

A combination of strong individual growth and elite marbling! Trump 1967J posts one of the heaviest yearling weights in the sale with a 152 marbling ratio. To top it all off, he's easy to look at. These Kassie 117X sons are stamped with the look of solid, functional bulls no matter their sire.



LOT 235 TMAS POWEREYE 1948J ET

Lot
235

TMAS POWEREYE 1948J ET

REG: 4503825 DOB: 04-08-2021 TATTOO: 1948 CAT A - 100%

PERFORMANCE

BW: 81
ADJ WW: 565
ADJ YW: 1160
ADG: 3.72
WDA: 3.23

MEASUREMENTS

ADJ. IMF: 1.94
ADJ. BF: 0.21
ADJ. REA: 13.80
SC: 35

RED COCKBURN RIBEYE 308U
RED SOO LINE POWER EYE 161X
RED TR LYNN 301R
RED WHEEL ALLIANCE 22U
RED BAR-E-L KASSIE 117X
RED BAR-E-L KASSIE 23P

HB	GM	CED	BW	WW	YW	Milk	CEM	Marb	REA	FAT
51	38	14	-1.3	52	84	21	6	0.36	-0.03	0.01

Herd bull deluxe! This Power Eye x Kassie 117X carries a balanced set of genetic predictors across all traits. What sets him apart is how this dude combines balance, mass, rib shape and masculinity into such a smooth, cool package. If you study these bulls in the pens, you won't miss him.



RED SOO LINE POWER EYE 161X *Sire of Lot 235*

Herd Bull Deluxe!

**LOT 236 LPCS TMAS FUSION 14**

**ANDRAS
FUSION R236**
Sire of Lot 236



**9 MILE ONE OF
A KIND 6129**
Sire of Lot 237

Lot
236

LPCS TMAS FUSION 14

REG: 4533807 DOB: 02-24-2021 TATTOO: 14 CAT A - 100%

PERFORMANCE

BW: 81
ADJ WW: 618
ADJ YW: 1312
ADG: 4.32
WDA: 3.24

MEASUREMENTS

ADJ. IMF: 4.60
ADJ. BF: 0.30
ADJ. REA: 14.61
SC: 42

ANDRAS IN FOCUS B175
ANDRAS FUSION R236
ANDRAS BELLE B167
RED RINGSTEAD KARGO 215U
WR MS JANE 114G
WR MS CITA JANE 1061

HB	GM	CED	BW	WW	YW	Milk	CEM	Marb	REA	FAT
52	40	13	-1.6	56	93	25	8	0.46	-0.07	0.00

This Fusion son is a true performance standout in this offering. He sits in the top tier for his yearling growth, ribeye area, and marbling. In addition to his own measurements, he has a very solid, "no holes" EPD profile. All while being raised on a two year-old. A soggy, rugged, stockman's bull.

Lot
237

KEPS 105J

REG: 4467717 DOB: 02-18-2021 TATTOO: 105J CAT A - 100%

PERFORMANCE

BW: 74
ADJ WW: 703
ADJ YW: 1204
ADG: 3.13
WDA: 3.29

MEASUREMENTS

ADJ. IMF: 2.82
ADJ. BF: 0.42
ADJ. REA: 14.51
SC: 41.5

PIE ONE OF A KIND 352
9 MILE ONE OF A KIND 6129
RSLND REBELLA 120-502
TJS COWBOY WAY Y423
JEFFRIES MS LADY B515
JEFFRIES MS LADY Y877

HB	GM	CED	BW	WW	YW	Milk	CEM	Marb	REA	FAT
53	37	13	-2.6	61	105	30	8	0.29	0.26	0.02

If you're looking for a bull that stands out on paper, here's one to add to your list of prospects. He boasts a strong weaning weight and ranks above average for nine EPDs and all three indexes published in the Red Angus genetic evaluation. 105J brings a little different twist to the sire groups, making him a viable outcross with strong genetic merit.



LOT 238 TMAS FIRESTORM 1705J ET

Lot
238

TMAS FIRESTORM 1705J ET

REG: 4503803 DOB: 03-19-2021 TATTOO: 1705 CAT A - 100%

PERFORMANCE

BW: 85
ADJ WW: 546
ADJ YW: 1114
ADG: 3.55
WDA: 3.05

MEASUREMENTS

ADJ. IMF: 2.06
ADJ. BF: 0.28
ADJ. REA: 12.18
SC: 36

RED SIX MILE SAKIC 832S
PZC TMAS FIRESTORM 1800 ET
GT CITA 4060
RED WHEEL ALLIANCE 22U
RED BAR-E-L KASSIE 117X
RED BAR-E-L KASSIE 23P

HB	GM	CED	BW	WW	YW	Milk	CEM	Marb	REA	FAT
78	2	12	-0.9	51	77	27	8	0.13	-0.15	-0.01

Another Firestorm x Kassie 117X ET calf with loads of quality. Firestorm 1705J has that herd bull presence about him. Genetically, his rankings in the breed for the HerdBuilder index suggest he will sire long-lasting, productive daughters. You'll like him on sale day and love the heifers you keep in your herd.



RED BAR-E-L KASSIE 117X Dam of Lot 238-240

Injecting Maternal Strength



LOT 239 TMAS MULBERRY9918 1717J

Lot
239

TMAS MULBERRY9918 1717J

REG: 4503807 DOB: 03-23-2021 TATTOO: 1717 CAT A - 100%

PERFORMANCE

BW: 87
ADJ WW: 617
ADJ YW: 1270
ADG: 4.08
WDA: 3.49

MEASUREMENTS

ADJ. IMF: 2.71
ADJ. BF: 0.27
ADJ. REA: 14.54
SC: 37

RED FINE LINE MULBERRY 26P

ERKS MULBERRY 9918

ERKS ANNA 312

RED WHEEL ALLIANCE 22U

RED BAR-E-L KASSIE 117X

RED BAR-E-L KASSIE 23P

HB	GM	CED	BW	WW	YW	Milk	CEM	Marb	REA	FAT
78	25	12	-2.3	52	87	26	8	0.27	0.10	0.00

The first of a pair of Mulberry 9918 x 117X sons offered, 1717J offers added individual growth but also a strong carcass scan, topping 100 ratio for both REA and IMF. A bull that does a lot of things well. He ranks among the best of his crop on paper for bred-in longevity and maternal function and does so in a neat, attractive physical package. One to find for making replacements heifers.

Lot
240

TMAS MULBERRY9918 1710J ET

REG: 4503805 DOB: 03-19-2021 TATTOO: 1710 CAT A - 100%

PERFORMANCE

BW: 83
ADJ WW: 567
ADJ YW: 1135
ADG: 3.55
WDA: 3.11

MEASUREMENTS

ADJ. IMF: 2.96
ADJ. BF: 0.34
ADJ. REA: 12.88
SC: 39.5

RED FINE LINE MULBERRY 26P

ERKS MULBERRY 9918

ERKS ANNA 312

RED WHEEL ALLIANCE 22U

RED BAR-E-L KASSIE 117X

RED BAR-E-L KASSIE 23P

HB	GM	CED	BW	WW	YW	Milk	CEM	Marb	REA	FAT
78	25	12	-2.3	52	87	26	8	0.27	0.10	0.00

Full brother to lot 239. This brother also topped 100 for both REA and IMF ratios, including a whopping 122 on his marbling. The same maternal benefits of the 117X cow come along with this rascal. Study the pair of brothers and use them to make the kind that will top any bred heifer sale.

Injecting Maternal Strength



LOT 241 1BBC RUSTY 136

Lot 241

1BBC RUSTY 136

REG: 4516701 DOB: 01-27-2021 TATTOO: 136 CAT A - 100%

PERFORMANCE

BW: 64
ADJ WW: 725
ADJ YW: 1269
ADG: 3.39
WDA: 3.23

MEASUREMENTS

ADJ. IMF: 2.45
ADJ. BF: 0.16
ADJ. REA: 14.96
SC: 43

RED U2 BLUE COLLAR 295E
RUST VARSITY BLUES 35G
WSF MS YANKEE 13T 12W
RUST REDEMPTION 78C
RUST MS TOO TOO 9403G
RED BAR-E-L TOO TOO 218C

HB	GM	CED	BW	WW	YW	Milk	CEM	Marb	REA	FAT
63	35	12	-0.1	68	108	25	7	0.36	-0.03	0.01

This stout featured, massive bodied standout is a growth and performance star. Check out his personal stats: 725 lb. at weaning (ratio 114), 1269 at a year (ratio 114), and nearly a 15 inch ribeye area! His growth EPDs validate those strong figures, ranking in the top quarter of the Red Angus breed. You need to find this bull if you sell them by the pound.



LOT 242 1BBC DAREN 143

Lot 242

1BBC DAREN 143

REG: 4516681 DOB: 02-28-2021 TATTOO: 143 CAT A - 100%

PERFORMANCE

BW: 82
ADJ WW: 664
ADJ YW: 1041
ADG: 2.35
WDA: 2.82

MEASUREMENTS

ADJ. IMF: 2.70
ADJ. BF: 0.30
ADJ. REA: 12.17
SC: 41

RED SOO LINE POWER EYE 161X
DAMAR TRUMP C512
DAMAR OH BABY W168
TR SLA CASH 434B
TMAS MS DARLING 628D
MCPHEE DARLING 4914

HB	GM	CED	BW	WW	YW	Milk	CEM	Marb	REA	FAT
22	35	12	0.3	60	98	24	7	0.39	0.10	0.02

If balanced trait selection is your focus, 143 fits that mold. This Trump son combines a balanced, high-quality appearance with growth and carcass EPD's that meet breed standards. His IMF ratio was an impressive 121. A bull that will keep your calf crop on the right track without extremes.



ERKS MULBERRY 9918 *Sire of Lot 243*



RED BAR-E-L KASSIE 117X *Maternal Granddam of Lot 243*

Lot 243

TMAS MULBERRY9918 104J

REG: 4503793 DOB: 03-02-2021 TATTOO: 104 CAT A - 100%

PERFORMANCE

BW: 75
ADJ WW: 613
ADJ YW: 1215
ADG: 3.75
WDA: 3.07

MEASUREMENTS

ADJ. IMF: 2.07
ADJ. BF: 0.27
ADJ. REA: 12.80
SC: 38

RED FINE LINE MULBERRY 26P
ERKS MULBERRY 9918
ERKS ANNA 312
DAMAR NEXT D852
TMAS MS KASSIE 9978G ET
RED BAR-E-L KASSIE 117X

HB	GM	CED	BW	WW	YW	Milk	CEM	Marb	REA	FAT
70	33	12	-2.5	58	98	27	8	0.32	0.17	0.00

Another top Mulberry son, 104J combines moderate growth and maternal strength. His dam got the job done with him on her first calf. Backed by female lines known for longevity, you'll want a pen full of his daughters in your replacement pen. HerdBuilder top 20%.



LOT 244 TMAS MULBERRY9918 1944J ET

Lot
244

TMAS MULBERRY9918 1944J ET

REG: 4503817 DOB: 04-07-2021 TATTOO: 1944 CAT A - 100%

PERFORMANCE

BW: 89
ADJ WW: 573
ADJ YW: 1231
ADG: 4.11
WDA: 3.43

MEASUREMENTS

ADJ. IMF: 2.77
ADJ. BF: 0.27
ADJ. REA: 14.98
SC: 40

RED FINE LINE MULBERRY 26P

ERKS MULBERRY 9918

ERKS ANNA 312

RED U2 MISSION 61W

ROJAS FALLING WATER 6053

SIX MILE LAKOTA 112Y

If you need to add look and style to your next set of calves, put a star next to Lot 244 in your book. A stud on the hoof with his added length and mass while putting it all together with an up-headed, appealing presence. He's more than just good looks, boasting above average carcass merit when compared to his pen mates. The cow power maternally is also immense, his mother is a maternal sister to Navarre 6054 and as heifer calves it was often a topic of debate as to which of the sisters was the favorite. This Mulberry son will be a favorite of many cowmen on sale day.

HB	GM	CED	BW	WW	YW	Milk	CEM	Marb	REA	FAT
37	34	12	-1.6	61	105	24	4	0.27	0.16	0.00



ROJAS RIOJA 6052

Influential Maternal Brother to Dam of Lot 244



TMAS MS FALLING WATER 1945J ET

Full Sister to Lot 244



RED SIX MILE LAKOTA 112Y

Legendary Maternal Granddam of Lot 244



LOT 245 TMS TRUMP 107J

Lot
245

TMS TRUMP 107J

REG: 4503797 DOB: 04-02-2021 TATTOO: 107 CAT A - 100%

PERFORMANCE

BW: 78
ADJ WW: 545
ADJ YW: 1125
ADG: 3.62
WDA: 3.06

MEASUREMENTS

ADJ. IMF: 2.93
ADJ. BF: 0.32
ADJ. REA: 12.70
SC: 35.5

RED SOO LINE POWER EYE 161X
DAMAR TRUMP C512
DAMAR OH BABY W168
BIEBER ROLLIN DEEP Y118
TMS MS HIGH ROLLER 760E ET
TMS MS STRAWBERRY 514C

HB	GM	CED	BW	WW	YW	Milk	CEM	Marb	REA	FAT
35	50	13	-1.6	56	91	27	7	0.65	-0.03	0.03

A unique combination of calving ease, carcass merit, and herd bull quality. One of the lightest calves of his herd mates at birth, 107J grew into a functional stockman's bull that boasts an outstanding 119 IMF ratio on scan day. Certainly one you will want to consider if you get paid for added quality on the rail.



TMS MS HIGH ROLLER 760E ET *Dam of Lot 245*

Lot
246

1BBC COMMIT 128

REG: 4503257 DOB: 03-20-2021 TATTOO: 128 CAT A - 100%

PERFORMANCE

BW: 67
ADJ WW: 796
ADJ YW: 1235
ADG: 2.74
WDA: 3.37

MEASUREMENTS

ADJ. IMF: 2.54
ADJ. BF: 0.26
ADJ. REA: 14.79
SC: 40.5

RED FINE LINE MULBERRY 26P
ERKS MULBERRY 9918
ERKS ANNA 312
MCPHEE REMARKABULL 4669
TMS MS MULBERRY 407B
DUNNS MULBERRY DAY 1106

HB	GM	CED	BW	WW	YW	Milk	CEM	Marb	REA	FAT
76	38	12	-2.2	67	110	30	8	0.44	0.16	0.01

If curve-bending genetics are what your herd needs, then this Mulberry 9918 calf is one to have near the top of your list. Started at only 67 lb. at birth before crushing the scales at almost 800 lb. at weaning, he'll add the growth needed to sire sale-topping steers. You'll want to keep all his daughters as well, as he ranks near the top of the breed in several maternal traits. A balanced genetic package, sporting above average figures for 13 EPDs and indexes.



TWG TANGO 156D *Sire of Lot 247*

Lot
247

1BBC TOM 140

REG: 4516687 DOB: 03-01-2021 TATTOO: 140 CAT A - 100%

PERFORMANCE

BW: 64
ADJ WW: 611
ADJ YW: 1048
ADG: 2.72
WDA: 2.77

MEASUREMENTS

ADJ. IMF: 2.05
ADJ. BF: 0.32
ADJ. REA: 12.99
SC: 37

RED RINGSTEAD KARGO 215U
TWG TANGO 156D
DAMAR THORA Y156
FEDDES OSCAR X28
TMS MS ROSIE 805F
TMS MS ROSIE 603D

HB	GM	CED	BW	WW	YW	Milk	CEM	Marb	REA	FAT
46	36	15	-3.1	61	99	24	8	0.41	0.04	0.02

Calving ease without sacrificing performance! Sporting a 64 lb. birth weight and top 20% CED EPD, 140 maintains strong growth ability and boasted a 103 REA ratio on scan day. His pedigree stacks multiple generations of proven calving ease without giving up pounds and growth. A bull that offers a lot to any operation.

Lot
248

1BBC TOMMOROW 133

REG: 4516689 DOB: 03-05-2021 TATTOO: 133 CAT 2 - 100%

PERFORMANCE

BW: 63
ADJ WW: 696
ADJ YW: 1218
ADG: 3.25
WDA: 3.23

MEASUREMENTS

ADJ. IMF: 1.76
ADJ. BF: 0.24
ADJ. REA: 12.65
SC: 40

RED RINGSTEAD KARGO 215U
TWG TANGO 156D
DAMAR THORA Y156
DAMAR TRUMP C512
TMAS MS MULBERRY DAY 855F
DUNNS MULBERRY DAY 1106

HB	GM	CED	BW	WW	YW	Milk	CEM	Marb	REA	FAT
55	22	16	-2.3	63	96	27	8	0.31	0.14	0.01

This bull does many things right, combining breed-topping calving ease with an impressive growth track record. Only 63 lb. at birth, 133 posted a 110 ratio for both weaning and yearling. The Tango sire line provides plenty of qualities that you want in your herd. You won't miss them on sale day.

LOT 248 1BBC TOMMOROW 133

Lot
249

1BBC PAUL 132

REG: 4516693 DOB: 03-21-2021 TATTOO: 132 CAT A - 100%

PERFORMANCE

BW: 58
ADJ WW: 573
ADJ YW: 1120
ADG: 3.41
WDA: 3.10

MEASUREMENTS

ADJ. IMF: 2.09
ADJ. BF: 0.35
ADJ. REA: 12.31
SC: 38

TWG TANGO 156D
TMAS MR TANGO 931G
BMRA MS X75
RED SOO LINE GLADIATOR 9409
WR MR RED POLLY 2116
WR MS RED POLLY 8033

HB	GM	CED	BW	WW	YW	Milk	CEM	Marb	REA	FAT
58	22	15	-3.7	56	87	20	9	0.29	0.01	0.02

Another Tango son with top-tier calving ease and phenotype that make him a great candidate for breeding heifers. There's also longevity in this pedigree, as his dam is a 10-year old matron who always brings in a good calf. You'll buy him for the calving ease, but you'll keep him around for the daughters he leaves in your replacement pen.

BIEBER HARD DRIVE Y120 *Paternal Grandsire of Lot 250*

Lot
250

EDSL 106J

REG: 4467715 DOB: 02-22-2021 TATTOO: 106J CAT A - 100%

PERFORMANCE

BW: 76
ADJ WW: 669
ADJ YW: 1131
ADG: 2.88
WDA: 3.06

MEASUREMENTS

ADJ. IMF: 1.88
ADJ. BF: 0.32
ADJ. REA: 14.37
SC: 38

BIEBER HARD DRIVE Y120
BJF PAR 7022E
BEY MS 160T BIG SKY 222W
NBAR HAMLEY S913
DAMAR HA ECHETA Y359
OLC ECHETA J165

HB	GM	CED	BW	WW	YW	Milk	CEM	Marb	REA	FAT
42	46	12	-0.6	61	92	22	6	0.55	0.20	0.00

A well-balanced stockman's kind of bull on paper. A son of BJF Par 7022E and out of a 10-year old mother, 106J weighed up well at weaning and scanned a 14.4 in. REA. The ProS index indicates this is a prospect for all-around genetic improvement.

BJF PAR 7022E *Sire of Lot 250*



LOT 251 TMAS PREACHER 1956J ET

Lot
251

TMAS PREACHER 1956J ET

REG: 4503835 DOB: 04-16-2021 TATTOO: 1956 CAT A - 100%

PERFORMANCE

BW: 92
ADJ WW: 621
ADJ YW: 1194
ADG: 3.58
WDA: 3.34

MEASUREMENTS

ADJ. IMF: 2.00
ADJ. BF: 0.34
ADJ. REA: 14.33
SC: 38

DAMAR NEXT D852

TMAS PREACHER 906G

TMAS MS EDGE 7723E ET

SILVEIRAS MISSION NEXUS 1378

DAMAR OH ME BABY D031

DAMAR OH BABY W168

A real growth and performance bull. He combines high growth data with a massive build. This Preacher son is backed by the D031 donor cow and is her only bull in the 2021 crop. If you want the bull to sire those heavy steers that you're proud to take to town, 1956J needs to be on your bidding list.

HB	GM	CED	BW	WW	YW	Milk	CEM	Marb	REA	FAT
43	27	12	-0.7	67	107	29	8	0.25	0.36	0.01



DAMAR OH ME BABY D031 *Dam of Lot 251*



TMAS PREACHER 906G *Sire of Lot 251*

Lot
252

TMAS FIRESTORM 1722J ET

REG: 4503813 DOB: 04-03-2021 TATTOO: 1722 CAT A - 100%

PERFORMANCE

BW: 99
ADJ WW: 491
ADJ YW: 1070
ADG: 3.62
WDA: 2.98

MEASUREMENTS

ADJ. IMF: 2.10
ADJ. BF: 0.19
ADJ. REA: 10.82
SC: 38

RED SIX MILE SAKIC 832S
PZC TMAS FIRESTORM 1800 ET
GT CITA 4060
RED WHEEL ALLIANCE 22U
RED BAR-E-L KASSIE 117X
RED BAR-E-L KASSIE 23P

HB	GM	CED	BW	WW	YW	Milk	CEM	Marb	REA	FAT
78	2	12	-0.9	51	77	27	8	0.13	-0.15	-0.01

Another opportunity to own a son of Firestorm and the prolific Kassie 117X donor in this sale. This is a calf that no one will miss when they walk through the bulls on sale day. A proven pedigree and genetic package.



RED BAR-E-L KASSIE 117X *Dam of Lot 252 & 253*

Lot
253

TMAS TANGO 1720J ET

REG: 4503811 DOB: 04-02-2021 TATTOO: 1720 CAT A - 100%

PERFORMANCE

BW: 82
ADJ WW: 556
ADJ YW: 1209
ADG: 4.08
WDA: 3.35

MEASUREMENTS

ADJ. IMF: 2.30
ADJ. BF: 0.20
ADJ. REA: 13.50
SC: 39.5

RED RINGSTEAD KARGO 215U
TWG TANGO 156D
DAMAR THORA Y156
RED WHEEL ALLIANCE 22U
RED BAR-E-L KASSIE 117X
RED BAR-E-L KASSIE 23P

HB	GM	CED	BW	WW	YW	Milk	CEM	Marb	REA	FAT
76	14	14	-1.8	52	80	24	8	0.18	0.12	0.00

Another Tango son stamped with calving ease and longevity, this time backed by the Kassie 117X donor. This calf offers an additional shot of post-weaning growth and one of the highest HerdBuilder values in the sale. With maternal excellence on both sides of the pedigree, his daughters will make functional, productive cows.



TWG TANGO 156D *Sire of Lot 253*

Lot
254

TMAS MULBERRY9918 105J

REG: 4503789 DOB: 03-08-2021 TATTOO: 105 CAT A - 100%

PERFORMANCE

BW: 74
ADJ WW: 626
ADJ YW: 1333
ADG: 4.41
WDA: 3.40

MEASUREMENTS

ADJ. IMF: 3.15
ADJ. BF: 0.41
ADJ. REA: 12.50
SC: 38

RED FINE LINE MULBERRY 26P
ERKS MULBERRY 9918
ERKS ANNA 312
DAMAR NEXT D852
TMAS MS KASSIE 9717G ET
RED BAR-E-L KASSIE 117X

HB	GM	CED	BW	WW	YW	Milk	CEM	Marb	REA	FAT
71	33	12	-2.6	59	99	27	8	0.32	0.18	0.00

A sale feature that sets himself apart in many ways. A strong performance resume, with ratios over 100 for weaning, yearling, and marbling. A balanced EPD listing that especially excels in the maternal characteristics. And to top it all off, he's a deep, wide, real-world kind of power bull raised by a two-year-old. He will be at the top of many sale day lists.



LOT 254 TMAS MULBERRY9918 105J



LOT 255 1BBC EZRA 137



**DAMAR
TRUMP C512**
Sire of Lot 256



**RED RAINBOW
COUNTLESS
32X**
*Maternal
Granddam of
Lot 256*

**Lot
255**

1BBC EZRA 137

REG: 4516685 DOB: 03-14-2021 TATTOO: 137 CAT A - 100%

PERFORMANCE

BW: 58
ADJ WW: 657
ADJ YW: 1039
ADG: 2.38
WDA: 2.79

MEASUREMENTS

ADJ. IMF: 2.21
ADJ. BF: 0.39
ADJ. REA: 12.00
SC: 38

RED FINE LINE MULBERRY 26P
ERKS MULBERRY 9918
ERKS ANNA 312
RED DOUBLE B BACKROAD 2C
TMAS MS ESTER 727E
RUST MISS 429B

HB	GM	CED	BW	WW	YW	Milk	CEM	Marb	REA	FAT
57	21	14	-3.9	59	100	26	9	0.23	0.16	0.02

Not many 60 lb. calves can grow past 650 at weaning, but this one made it happen. He'll work for a calving ease option that still possesses enough growth in his calves to do well across the scales. You'll like these Mulberry bloodlines throughout the offering.

**Lot
256**

TMAS TRUMP 111J

REG: 4503785 DOB: 04-30-2021 TATTOO: 111 CAT A - 100%

PERFORMANCE

BW: 78
ADJ WW: 584
ADJ YW: 1154
ADG: 3.55
WDA: 3.17

MEASUREMENTS

ADJ. IMF: 2.32
ADJ. BF: 0.20
ADJ. REA: 13.45
SC: 35

RED SOO LINE POWER EYE 161X
DAMAR TRUMP C512
DAMAR OH BABY W168
RED COCKBURN ASSASSIN 624D
TMAS FUCHSIA COUNTLESS 800
RED RAINBOW COUNTLESS 32X

HB	GM	CED	BW	WW	YW	Milk	CEM	Marb	REA	FAT
19	43	14	-2.1	55	91	27	7	0.46	0.00	0.01

A calving ease option with additional carcass quality genetics. This Trump son started small and grew well and posted a 104 ratio on REA. An option for heifers that can do more for your herd than just small calves.

Lot
257

TMAS LEXUS 1955J ET

REG: 4503833 DOB: 04-12-2021 TATTOO: 1955 CAT A - 100%

PERFORMANCE

BW: 79
ADJ WW: 516
ADJ YW: 1072
ADG: 3.47
WDA: 3.00

MEASUREMENTS

ADJ. IMF: 2.43
ADJ. BF: 0.25
ADJ. REA: 13.26
SC: 37

SILVEIRAS MISSION NEXUS 1378

DAMAR NEXT D852

DAMAR MIMI W085

BIEBER ROLLIN DEEP Y118

TMAS MS HIGH ROLLER 760E ET

TMAS MS STRAWBERRY 514C

HB	GM	CED	BW	WW	YW	Milk	CEM	Marb	REA	FAT
63	48	10	-0.8	64	105	28	7	0.6	0.13	0.03

Here's a bull that can add pounds of growth to your crop when bred to your cows. A well-rounded genetic profile that scores high in many traits, including growth, longevity, and carcass merit. He's the kind of bull that will keep you on the right track.



TMAS MS HIGH ROLLER 760E ET *Dam of Lot 257*

Lot
258

1BBC TANGENT 139

REG: 4516699 DOB: 03-07-2021 TATTOO: 139 CAT A - 100%

PERFORMANCE

BW: 62
ADJ WW: 633
ADJ YW: 1079
ADG: 2.78
WDA: 2.87

MEASUREMENTS

ADJ. IMF: 2.38
ADJ. BF: 0.33
ADJ. REA: 12.28
SC: 35

RED RINGSTEAD KARGO 215U

TWG TANGO 156D

DAMAR THORA Y156

DAMAR TRUMP C512

TMAS MS NAVARRE 8700F ET

ROJAS NAVARRE 6054

HB	GM	CED	BW	WW	YW	Milk	CEM	Marb	REA	FAT
44	20	17	-3.2	56	85	26	8	0.25	0.07	0.00

Another prospect from the Tango lineage, and it's starting to sound like a broken record: calving ease with acceptable performance. TANGENT 139 is the highest Calving Ease EPD bull in the Red Angus offering, ranking in the top 6% of the breed! He still made the grade with his weaning weight EPD figures to help your calf crop command a premium!



DAMAR NEXT D852 *Sire of Lot 257*

Lot
259

TMAS TRUMP 112J

REG: 4503801 DOB: 05-05-2021 TATTOO: 112 CAT A - 100%

PERFORMANCE

BW: 79
ADJ WW: 708
ADJ YW: 1142
ADG: 2.7
WDA: 3.13

MEASUREMENTS

ADJ. IMF: 1.87
ADJ. BF: 0.24
ADJ. REA: 13.33
SC: 36

RED 500 LINE POWER EYE 161X

DAMAR TRUMP C512

DAMAR OH BABY W168

RED U-2 BIG LEAGUE 7136T

RED RAINBOW COUNTESS 32X

RED TOP LINE COUNTESS 430

HB	GM	CED	BW	WW	YW	Milk	CEM	Marb	REA	FAT
28	36	14	-1.9	60	93	27	6	0.49	0.02	0.01

An absolute headliner in this offering for weaning performance, boasting over 700 lb. and a staggering 115 individual ratio. For carcass merit, he scanned a 103 ratio for ribeye. There are several of these Trump sons in the offering to tie into and put together a solid trailer load of herd sires.



ROJAS NAVARRE 6054 *Maternal Granddam of Lot 258*



LOT 261 BMRA MR DIAMAIN 115

Lot
260

BMRA MR CANYON 121

REG: 4501485 DOB: 04-19-2021 TATTOO: 121 CAT A - 100%

PERFORMANCE

BW: 78
ADJ WW: 573
ADJ YW: 1038
ADG: 2.9
WDA: 2.88

MEASUREMENTS

ADJ. IMF: 2.40
ADJ. BF: 0.25
ADJ. REA: 12.68
SC: 32

BFCK CHEROKEE CNYN 4912
BMRA MR CANYON 8787
BMRA MS PGC LUCHT 014
PZC TMAS KING ROB 1951 ET
BMRA MS PT KING ROB 308
BMRA MISS STATEMENT 920

HB	GM	CED	BW	WW	YW	Milk	CEM	Marb	REA	FAT
40	28	8	1.8	68	108	26	3	0.31	0.26	0.01

Another growth and performance prospect that will excel in adding pounds of gain to the calves out of your mature cows. Top quarter of the Red Angus database for both Weaning and Yearling EPD's, while carrying that genetic merit on through to Carcass Weight and Ribeye Area. A powerful performance bull.

Lot
261

BMRA MR DIAMAIN 115

REG: 4501459 DOB: 03-09-2021 TATTOO: 115 CAT A - 100%

PERFORMANCE

BW: 65
ADJ WW: 538
ADJ YW: 1017
ADG: 2.99
WDA: 2.75

MEASUREMENTS

ADJ. IMF: 3.68
ADJ. BF: 0.35
ADJ. REA: 10.82
SC: 36.5

BECKTON DOMINOR T122 Z1
3SCC DOMAIN A163
3SCC EUCLA X723
WR MR TRUEBLOOD 2536 ET
BMRA MS WR TRUE 432
WR MS REDBIRD 1027

HB	GM	CED	BW	WW	YW	Milk	CEM	Marb	REA	FAT
71	38	14	-1.9	56	90	24	7	0.43	-0.02	0.03

A son of Domain that has an EPD listing that would put him at the top of the offering for genetic merit. A unique combination of elite ranking for the HerdBuilder maternal index, while still ranking in the top half for the GridMaster performance-based index. Add in his solid, functional looks and you've got a bull that can fit in many production scenarios.

Lot
262

BMRA MR DIAMAIN 110

REG: 4501441 DOB: 03-13-2021 TATTOO: 110 CAT A - 100%

PERFORMANCE

BW: 65
ADJ WW: 558
ADJ YW: 968
ADG: 2.56
WDA: 2.64

MEASUREMENTS

ADJ. IMF: 2.68
ADJ. BF: 0.31
ADJ. REA: 11.38
SC: 34

BECKTON DOMINOR T122 Z1
3SCC DOMAIN A163
3SCC EUCLA X723
BADLANDS MR BEEF 805
4X45 BMRA
BMRA MS PIRE LUCHT 205

HB	GM	CED	BW	WW	YW	Milk	CEM	Marb	REA	FAT
76	47	14	-2.5	60	102	22	7	0.45	-0.03	0.03

This Domain son ranks in the top quarter of the Red Angus breed for both HerdBuilder and GridMaster, making him as unique of a genetic package as you'll find in this catalog. Only 65 lb. at birth and ratioed above 100 for both REA and IMF.



3SCC DOMAIN A163 Sire of Lots 261 & 262



RED BAR-E-L KASSIE 117X Dam of Lot 263

Lot
265

BMRA MR CANYON 114

REG: 4501457 DOB: 03-31-2021 TATTOO: 114 CAT A - 100%

PERFORMANCE

BW: 89
ADJ WW: 590
ADJ YW: 949
ADG: 2.24
WDA: 2.60

MEASUREMENTS

ADJ. IMF: 2.54
ADJ. BF: 0.23
ADJ. REA: 10.37
SC: 35

BFCK CHEROKEE CNYN 4912

BMRA MR CANYON 8787

BMRA MS PGC LUCHT 014

PIE LUCHT 8220

BMRA MS PIEPER 214

SLOV 1103P T105

HB	GM	CED	BW	WW	YW	Milk	CEM	Marb	REA	FAT
57	25	9	2.4	70	109	26	4	0.31	0.16	0.01

A son of Canyon 8787 that comes with a high growth genetic package that will work for your cows. His mother is a 2012 model cow that has been hard at work for a long time. A ½ brother to Lot 260, if you prefer keeping similar genetics together to try and add uniformity to a calf crop.

Lot
263

TMAS POWEREYE9701 1726J ET

REG: 4503815 DOB: 04-05-2021 TATTOO: 1726 CAT A - 100%

PERFORMANCE

BW: 99
ADJ WW: 440
ADJ YW: 1082
ADG: 4.01
WDA: 3.03

MEASUREMENTS

ADJ. IMF: 2.37
ADJ. BF: 0.22
ADJ. REA: 11.75
SC: 34

RED SOO LINE POWER EYE 161X

TMAS MR POWEREYE 9701G ET

GT CITA 4060

RED WHEEL ALLIANCE 22U

RED BAR-E-L KASSIE 117X

RED BAR-E-L KASSIE 23P

HB	GM	CED	BW	WW	YW	Milk	CEM	Marb	REA	FAT
62	18	13	-1.3	48	75	23	7	0.25	-0.11	0.01

Another chance at a son of the prolific Kassie 117X donor female, this time out of a young Power Eye son, 9701G. The pedigree on this young lad takes care of the guesswork for you. A stout herd sire prospect that is ready for heavy service.

Lot
266

1BBC CONQUER 131

REG: 4516675 DOB: 04-03-2021 TATTOO: 131 CAT A - 100%

PERFORMANCE

BW: 72
ADJ WW: 636
ADJ YW: 1192
ADG: 3.47
WDA: 3.33

MEASUREMENTS

ADJ. IMF: 2.69
ADJ. BF: 0.28
ADJ. REA: 12.52
SC: 39

TWG TANGO 156D

TMAS MR TANGO 931G

BMRA MS X75

HXC CONQUEST 4405P

BMRA MS CONQUEST 410

EIR X205

HB	GM	CED	BW	WW	YW	Milk	CEM	Marb	REA	FAT
53	30	11	-1.1	71	113	23	5	0.33	0.10	0.02

Another one from the Tango bloodlines with an extra shot of growth in his genetics. This calf ratioed above average for WW, YW, REA, and IMF. Not many bulls in this sale can say that of any breed. He passed all the tests in his performance measures and is ready to go to work.

Lot
264

1BBC VALLEY 148

REG: 4516677 DOB: 03-03-2021 TATTOO: 148 CAT A - 100%

PERFORMANCE

BW: 62
ADJ WW: 560
ADJ YW: 965
ADG: 2.53
WDA: 2.62

MEASUREMENTS

ADJ. IMF: 2.25
ADJ. BF: 0.34
ADJ. REA: 13.62
SC: 36

RED FINE LINE MULBERRY 26P

ERKS MULBERRY 9918

ERKS ANNA 312

TMAS MR REMARK 422B

TMAS MS VALLEY GIRL 608D

MCPHEE VALLEY GIRL 4981

HB	GM	CED	BW	WW	YW	Milk	CEM	Marb	REA	FAT
71	41	14	-3.8	54	92	22	9	0.39	0.16	0.01

A calving ease prospect that adds superior genetic merit for fertility and longevity. Several of these Mulberry 9918 sons in the offering, and they are the kind to offer calving ease and maternal function without dropping the ball on carcass quality. A well-rounded prospect.

Lot
267

1BBC LARRY 144

REG: 4516679 DOB: 04-15-2021 TATTOO: 144 CAT A - 100%

PERFORMANCE

BW: 79
ADJ WW: 653
ADJ YW: 1068
ADG: 2.59
WDA: 2.94

MEASUREMENTS

ADJ. IMF: 1.90
ADJ. BF: 0.23
ADJ. REA: 14.31
SC: 36.5

RED FINE LINE MULBERRY 26P

ERKS MULBERRY 9918

ERKS ANNA 312

TR SLA CASH 434B

TMAS MS LANA LYNN 627D

PZC LANA LYNN 1961 ET

HB	GM	CED	BW	WW	YW	Milk	CEM	Marb	REA	FAT
46	22	11	-0.2	63	108	22	8	0.25	0.13	0.01

Another Mulberry 9918 with top-cut growth and performance. He posted an outstanding 113 REA ratio and is a solid option for breeding your mature females. Load up a truck full of these Mulberry sons.

Special Thanks to our Staff and Herd Cooperators



Bill Gortmaker



Mardy Knodel



Rafe Wientjes



Brett, Laura, Holden, and Reagan Tostenson



*Tony, Dilly, Landon, Paton, & Jessie Coyle
C&S Cattle – Angus and Charolais Cooperators*



*Chris, Kristi, Cagney, Chesney, & Kenidey Effling
CK Cattle – Simmental and
Charolais Cooperators*



The Female **OFFERING**





LOT 300 TR MS BLACKCAP 1188J

Lot
300

TR MS BLACKCAP 1188J

REG: 20163250 DOB: 3/23/21 TATTOO: 1188J

PERFORMANCE

BW: 77

ADJ WW: 502

ANGUS

SIRE: BUBS SOUTHERN CHARM AA31

DAM: TR MS BLACKCAP 6160D

MGS: G A R PROPHET

CED	BW	WW	YW	Milk	Marb	REA	\$M	\$W	\$F	\$B	\$C
6	1.8	64	111	28	-	-	63	65	82	-	-



LOT 301 TR MS EDELLA 1177J

Lot
301

TR MS EDELLA 1177J

REG: 20163258 DOB: 3/22/21 TATTOO: 1177J

PERFORMANCE

BW: 75

ADJ WW: 500

ANGUS

SIRE: BUBS SOUTHERN CHARM AA31

DAM: TR MS EDELLA 5062C

MGS: TR VALIDATE A3005

CED	BW	WW	YW	Milk	Marb	REA	\$M	\$W	\$F	\$B	\$C
8	1.4	65	110	23	0.99	0.65	64	64	76	143	249



LOT 302 TR MS BLACK ROSE 1161J

Lot
302

TR MS BLACK ROSE 1161J

REG: 20163308 DOB: 3/21/21 TATTOO: 1161J

PERFORMANCE

BW: 73

ADJ WW: 437

ANGUS

SIRE: GB FIREBALL 672

DAM: TR MS BLACK ROSE 3210A

MGS: TR MR GO UPWARD 0089X

CED	BW	WW	YW	Milk	Marb	REA	\$M	\$W	\$F	\$B	\$C
14	-0.5	52	97	24	0.9	0.78	56	52	92	158	261



TR MR PAYWEIGHT 7115E Sire of Lot 303

Lot
303

TR MS LASSIE 1237J

REG: 20163225 DOB: 4/1/21 TATTOO: 1237J

PERFORMANCE

BW: 75

ADJ WW: 476

ANGUS

SIRE: TR MR PAYWEIGHT 7115E

DAM: TR MS LASSIE 6069D

MGS: BASIN PAYWEIGHT 1682

CED	BW	WW	YW	Milk	Marb	REA	\$M	\$W	\$F	\$B	\$C
8	1	62	114	34	0.47	0.26	64	71	101	135	239

Lot
304**TR MS KATINKA 1273J**

REG: 20163241 DOB: 4/9/21 TATTOO: 1273J

PERFORMANCE

BW: 82

ADJ WW: 490

ANGUS

SIRE: TR MR DUALY 8066F

DAM: TR MS KATINKA 6015D

MGS: TR MR ABERDEEN 1068Y

CED	BW	WW	YW	Milk	Marb	REA	\$M	\$W	\$F	\$B	\$C
5	1.3	64	119	25	-	-	50	60	89	-	-

**LOT 304 TR MS KATINKA 1273J****Lot**
305**TR MS BLKCAP 1324J**

REG: 20163268 DOB: 4/25/21 TATTOO: 1324J

PERFORMANCE

BW: 72

ADJ WW: 528

ANGUS

SIRE: TR MR CASH 6713D ET

DAM: TR MS BLKCAP 6107D

MGS: DEER VALLEY ALL IN

CED	BW	WW	YW	Milk	Marb	REA	\$M	\$W	\$F	\$B	\$C
10	0.3	67	117	26	0.4	0.48	49	69	85	123	209

**LOT 305 TR MS BLKCAP 1324J****Lot**
306**TR MS KATINKA 1329J**

REG: 20163272 DOB: 4/29/21 TATTOO: 1329J

PERFORMANCE

BW: 75

ADJ WW: 582

ANGUS

SIRE: TR MR STUNNER 9190G

DAM: TR MS KATINKA 8291F

MGS: KR LITTLE JOE 6347

CED	BW	WW	YW	Milk	Marb	REA	\$M	\$W	\$F	\$B	\$C
5	1.8	70	123	26	0.8	0.61	64	70	98	154	264

**LOT 306 TR MS KATINKA 1329J****Lot**
307**TR MS DUCHESS 1158J**

REG: 20231914 DOB: 3/20/21 TATTOO: 1158J

PERFORMANCE

BW: 79

ADJ WW: 487

ANGUS

SIRE: HRX COPENHAGEN

DAM: TR MS DUCHESS 6026D

MGS: CONNEALY COMRADE 1385

CED	BW	WW	YW	Milk	Marb	REA	\$M	\$W	\$F	\$B	\$C
4	1.3	67	121	28	-	-	66	67	93	-	-

**LOT 307 TR MS DUCHESS 1158J**

Lot
308

TR MS LASS 1183J

REG: 20231932 DOB: 3/23/21 TATTOO: 1183J

PERFORMANCE

BW: 79

ADJ WW: 502

ANGUS

SIRE: HRX COPENHAGEN

DAM: TR MS LASS 3280A

MGS: FLAG IMPRESSION 10062

CED	BW	WW	YW	Milk	Marb	REA	\$M	\$W	\$F	\$B	\$C
3	1.5	65	113	27	0.51	0.58	74	68	97	142	258



HRX COPENHAGEN *Sire of Lot 308*



LOT 309 C&S MS ERICA 9428 1404



KM BROKEN BOW 002 *Sire of Lot 311*

Lot
309

C&S MS ERICA 9428 1404

REG: 20210204 DOB: 2/18/21 TATTOO: 1404

PERFORMANCE

BW: 60

ADJ WW: 630

ANGUS

SIRE: KM BROKEN BOW 002

DAM: C&S MS ERICA 3421 9428

MGS: BUBS SOUTHERN CHARM AA31

CED	BW	WW	YW	Milk	Marb	REA	\$M	\$W	\$F	\$B	\$C
8	-0.2	65	107	28	-	-	62	72	77	-	-

Lot
311

C&S MS GINA 9407 1402

REG: 20210201 DOB: 2/18/21 TATTOO: 1402

PERFORMANCE

BW: 64

ADJ WW: 677

ANGUS

SIRE: KM BROKEN BOW 002

DAM: C&S MS GINA 7442 9407

MGS: MILL BAR HICKOK 7242

CED	BW	WW	YW	Milk	Marb	REA	\$M	\$W	\$F	\$B	\$C
10	-0.3	68	115	26	-	-	71	71	83	-	-

Lot
310

C&S MS GWEN 9426 1405

REG: 20210205 DOB: 2/18/21 TATTOO: 1405

PERFORMANCE

BW: 54

ADJ WW: 645

ANGUS

SIRE: KM BROKEN BOW 002

DAM: C&S MS GWEN 3435 9426

MGS: HA COWBOY UP 5405

CED	BW	WW	YW	Milk	Marb	REA	\$M	\$W	\$F	\$B	\$C
10	-0.6	70	117	25	-	-	51	73	83	-	-



LOT 310 C&S MS GWEN 9426 1405

Lot 312 **TR MS POWER LASS 1136J**
 REG: 20163171 DOB: 3/18/21 TATTOO: 1136J

PERFORMANCE
 BW: 76
 ADJ WW: 504

ANGUS

SIRE: KR RALLY
 DAM: TR MS POWER LASS 3109A
 MGS: CONNEALY IMPRESSION

CED	BW	WW	YW	Milk	Marb	REA	\$M	\$W	\$F	\$B	\$C
8	1.2	63	109	25	0.73	0.6	56	63	77	132	227



KR RALLY Sire of Lot 312 & 313

Lot 313 **TR MS KATINKA 1343J**
 REG: 20163285 DOB: 5/10/21 TATTOO: 1343J

PERFORMANCE
 BW: 82
 ADJ WW: 581

ANGUS

SIRE: KR RALLY
 DAM: TR MS KATINKA 7142E
 MGS: BASIN PAYWEIGHT 1682

CED	BW	WW	YW	Milk	Marb	REA	\$M	\$W	\$F	\$B	\$C
4	2.6	68	123	24	-	-	67	60	90	-	-

Lot 316 **TR MS BIRDIE 1092J**
 REG: 20163144 DOB: 3/12/21 TATTOO: 1092J

PERFORMANCE
 BW: 74
 ADJ WW: 458

ANGUS

SIRE: SAW SONIC BOOM 865
 DAM: TR MS BIRDIE 7013E
 MGS: CONNEALY COMRADE 1385

CED	BW	WW	YW	Milk	Marb	REA	\$M	\$W	\$F	\$B	\$C
11	-0.2	69	123	23	-	-	82	66	90	-	-

Lot 314 **TR MS TINKA 1140J**
 REG: 20163175 DOB: 3/18/21 TATTOO: 1140J

PERFORMANCE
 BW: 82
 ADJ WW: 443

ANGUS

SIRE: KR STORM 900
 DAM: TR MS TINKA 6299D
 MGS: FLAG IMPRESSION 10062

CED	BW	WW	YW	Milk	Marb	REA	\$M	\$W	\$F	\$B	\$C
1	2.3	63	111	19	0.55	0.64	53	52	102	149	246



KR STORM 900 Sire of Lot 314

Lot 315 **TR MS QUEENIE 1075J**
 REG: 20193661 DOB: 3/11/21 TATTOO: 1075J

PERFORMANCE
 BW: 74
 ADJ WW: 446

ANGUS

SIRE: RBM RAVE
 DAM: TR MS QUEENIE 7097E
 MGS: KR ABUNDANT 4948

CED	BW	WW	YW	Milk	Marb	REA	\$M	\$W	\$F	\$B	\$C
10	0.3	59	113	27	0.56	0.58	50	59	109	153	248



RBM RAVE Sire of Lot 315



LOT 317 C&S MS TARA 4403 1432

Lot 317 C&S MS TARA 4403 1432
REG: 20228302 DOB: 3/17/21 TATTOO: 1432

PERFORMANCE
BW: 68
ADJ WW: 624

ANGUS

SIRE: SITZ STELLAR 726D
DAM: C&S MS TARA 2439 4403
MGS: V D A R REALLY WINDY 4097

CED	BW	WW	YW	Milk	Marb	REA	\$M	\$W	\$F	\$B	\$C
9	-1.1	68	118	20	0.4	0.49	73	64	91	128	239



LOT 318 TR MS KATINKA 1330J

Lot 318 TR MS KATINKA 1330J
REG: 20163275 DOB: 4/29/21 TATTOO: 1330J

PERFORMANCE
BW: 74
ADJ WW: 514

ANGUS

SIRE: TR MA TARGET 7128E
DAM: TR MS KATINKA 5166C
MGS: BCC JAF UPWARD 15X

CED	BW	WW	YW	Milk	Marb	REA	\$M	\$W	\$F	\$B	\$C
7	1	66	116	29	0.67	0.39	56	69	85	134	230

Lot 319 TR MS LASS 1339J
REG: 20163282 DOB: 5/6/21 TATTOO: 1339J

PERFORMANCE
BW: 78
ADJ WW: 609

ANGUS

SIRE: TR MR COMRADE 8052F
DAM: TR MS LASS 5262C
MGS: MOGCK BULLSEYE

CED	BW	WW	YW	Milk	Marb	REA	\$M	\$W	\$F	\$B	\$C
1	1.9	73	126	32	0.5	0.78	68	77	100	147	259

Lot 320 TR MS TINKA 1277J
REG: 20163242 DOB: 4/11/21 TATTOO: 1277J

PERFORMANCE
BW: 76
ADJ WW: 428

ANGUS

SIRE: TR MR DUALLY 8066F
DAM: TR MS TINKA 6084D
MGS: DEER VALLEY ALL IN

CED	BW	WW	YW	Milk	Marb	REA	\$M	\$W	\$F	\$B	\$C
7	0.9	66	118	21	-	-	56	59	87	-	-

Lot 321 TR MS LASS 1347J
REG: 20163287 DOB: 5/19/21 TATTOO: 1347J

PERFORMANCE
BW: 82
ADJ WW: 490

ANGUS

SIRE: TR MR STUNNER 9190G
DAM: TR MS LASS 8248F
MGS: BASIN PAYWEIGHT 1682

CED	BW	WW	YW	Milk	Marb	REA	\$M	\$W	\$F	\$B	\$C
3	2.9	61	110	30	0.88	0.53	84	60	98	154	284

Lot 322 TR MS MONA 1269J
REG: 20163238 DOB: 4/8/21 TATTOO: 1269J

PERFORMANCE
BW: 75
ADJ WW: 500

ANGUS

SIRE: GAFFNEY SPORTSMAN 5114
DAM: TR MS MONA 6210D
MGS: TR VALIDATE A3005

CED	BW	WW	YW	Milk	Marb	REA	\$M	\$W	\$F	\$B	\$C
10	0.9	62	121	33	0.48	0.74	57	66	113	159	263



GB FIREBALL 672 Sire of Lots 323 & 324

Lot
326

C&S MS SALLY 4409 1458

REG: 20228314 DOB: 3/27/21 TATTOO: 1458

PERFORMANCE
BW: 66
ADJ WW: 530

ANGUS

SIRE: TR MR COMRADE 8000F

DAM: C&S MS SALLY 6264 4409

MGS: CONNEALY RIGHT ANSWER 746

CED	BW	WW	YW	Milk	Marb	REA	\$M	\$W	\$F	\$B	\$C
10	-0.4	48	91	25	-	-	56	48	78	-	-

Lot
323

TR MS LASS 1165J

REG: 20163295 DOB: 3/21/21 TATTOO: 1165J

PERFORMANCE
BW: 74
ADJ WW: 509

ANGUS

SIRE: GB FIREBALL 672

DAM: TR MS LASS 6065D

MGS: TR MR IMPRESSED 3322A

CED	BW	WW	YW	Milk	Marb	REA	\$M	\$W	\$F	\$B	\$C
13	0	60	113	30	1.3	0.79	55	64	100	183	292



SYDGEN ENHANCE Sire of Lot 327

Lot
324

TR MS BLACKCAP 1169J

REG: 20163300 DOB: 3/21/21 TATTOO: 1169J

PERFORMANCE
BW: 70
ADJ WW: 478

ANGUS

SIRE: GB FIREBALL 672

DAM: TR MS BLACKCAP 5118C

MGS: V D A R REALLY WINDY 4097

CED	BW	WW	YW	Milk	Marb	REA	\$M	\$W	\$F	\$B	\$C
15	-1	60	111	24	1.04	0.89	53	60	95	169	272

Lot
327

TR MS ELBA LOU 1016J

REG: 20163117 DOB: 2/26/21 TATTOO: 1016J

PERFORMANCE
BW: 65
ADJ WW: 493

ANGUS

SIRE: SYDGEN ENHANCE

DAM: TR MS ELBA LOU 9079G

MGS: RBM RAVE

CED	BW	WW	YW	Milk	Marb	REA	\$M	\$W	\$F	\$B	\$C
9	0.4	59	119	29	-	-	70	58	96	-	-

Lot
325

C&S MS VEA BEA 8425 1434

REG: 20282659 DOB: 3/18/21 TATTOO: 1434

PERFORMANCE
BW: 64
ADJ WW: 650

ANGUS

SIRE: TR HONDO 9098G

DAM: C&S MS VEA BEA 3424 8425

MGS: MILL BAR HICKOK 7242

CED	BW	WW	YW	Milk	Marb	REA	\$M	\$W	\$F	\$B	\$C
10	-0.1	71	117	30	-	-	69	79	79	-	-



LOT 325 C&S MS VEA BEA 8425 1434

Lot 328 TR MS PRODUCT 1227J
REG: 20163219 DOB: 3/30/21 TATTOO: 1227J

PERFORMANCE
BW: 70
ADJ WW: 487

ANGUS

SIRE: TR MR EPIC 9005G
DAM: TR MS PRODUCT 9314G
MGS: DL SONIC 2086

CED	BW	WW	YW	Milk	Marb	REA	\$M	\$W	\$F	\$B	\$C
8	0.1	63	113	23	-	-	75	60	85	-	-

Lot 331 TR MS BLACKCAP 1332J
REG: 20163279 DOB: 5/1/21 TATTOO: 1332J

PERFORMANCE
BW: 90
ADJ WW: 577

ANGUS

SIRE: GAFFNEY SPORTSMAN 5114
DAM: TR MS BLACKCAP 6262D
MGS: FLAG IMPRESSION 10062

CED	BW	WW	YW	Milk	Marb	REA	\$M	\$W	\$F	\$B	\$C
3	3.6	65	125	30	0.45	0.85	50	59	122	169	269

Lot 329 TR MS EDITH ERICA 1111J
REG: 20163194 DOB: 3/14/21 TATTOO: 1111J

PERFORMANCE
BW: 74
ADJ WW: 497

ANGUS

SIRE: 44 BRAGGING RIGHTS 4372
DAM: TR MS EDITH ERICA 5181C
MGS: S A V FINAL ANSWER 0035

CED	BW	WW	YW	Milk	Marb	REA	\$M	\$W	\$F	\$B	\$C
11	-0.6	60	103	18	0.65	0.73	65	56	80	133	238

Lot 332 TR MS EILEEN ELBA 1179J
REG: 20163299 DOB: 3/22/21 TATTOO: 1179J

PERFORMANCE
BW: 75
ADJ WW: 490

ANGUS

SIRE: GB FIREBALL 672
DAM: TR MS EILEEN ELBA 5117C
MGS: TR VALIDATE A3005

CED	BW	WW	YW	Milk	Marb	REA	\$M	\$W	\$F	\$B	\$C
11	0.3	58	105	25	-	-	79	58	84	-	-



DEER VALLEY GROWTH FUND Sire of Lot 330



MUSGRAVE 316 STUNNER Sire of Lot 333

Lot 330 TR MS BLACKBIRD 1101J
REG: 20163314 DOB: 3/13/21 TATTOO: 1101J

PERFORMANCE
BW: 72
ADJ WW: 508

ANGUS

SIRE: DEER VALLEY GROWTH FUND
DAM: TR MS BLACKBIRD 7174E
MGS: VAR FIELD READY 4245

CED	BW	WW	YW	Milk	Marb	REA	\$M	\$W	\$F	\$B	\$C
12	-0.4	65	124	34	0.36	0.58	64	72	105	142	248

Lot 333 TR MS BLACKCAP 1187J
REG: 20163399 DOB: 3/23/21 TATTOO: 1187J

PERFORMANCE
BW: 74
ADJ WW: 502

ANGUS

SIRE: MUSGRAVE 316 STUNNER
DAM: TR MS BLACKCAP 5160C
MGS: S A V FINAL ANSWER 0035

CED	BW	WW	YW	Milk	Marb	REA	\$M	\$W	\$F	\$B	\$C
9	0	59	99	28	0.78	0.59	59	65	97	150	254

Lot
334**TR MS EMMA 1320J**

REG: 20163264 DOB: 4/23/21 TATTOO: 1320J

PERFORMANCE
BW: 78
ADJ WW: 474

ANGUS

SIRE: TR MR COMRADE 8052F
DAM: TR MS EMMA 5032C
MGS: FLAG IMPRESSION 10062

CED	BW	WW	YW	Milk	Marb	REA	\$M	\$W	\$F	\$B	\$C
3	1.8	61	111	26	0.57	0.77	61	60	93	145	249

Lot
338**TR MS HUB CITY 1186J**

REG: 20163262 DOB: 3/23/21 TATTOO: 1186J

PERFORMANCE
BW: 77
ADJ WW: 461

ANGUS

SIRE: BUBS SOUTHERN CHARM AA31
DAM: TR MS HUB CITY 3188A
MGS: TC ABERDEEN 759

CED	BW	WW	YW	Milk	Marb	REA	\$M	\$W	\$F	\$B	\$C
7	1.6	55	94	26	0.8	0.6	63	57	79	136	239

Lot
335**TR MS ERICA 1225J**

REG: 20163216 DOB: 3/29/21 TATTOO: 1225J

PERFORMANCE
BW: 78
ADJ WW: 439

ANGUS

SIRE: TR MR PAYWEIGHT 7115E
DAM: TR MS ERICA 3200A
MGS: CONNEALY IMPRESSION

CED	BW	WW	YW	Milk	Marb	REA	\$M	\$W	\$F	\$B	\$C
8	0.8	58	109	27	-	-	74	58	89	-	-

EXAR MONUMENTAL 6056B *Sire of Lot 339***Lot**
336**TR MS KATINKA 1288J**

REG: 20163246 DOB: 4/15/21 TATTOO: 1288J

PERFORMANCE
BW: 71
ADJ WW: 481

ANGUS

SIRE: TR SOUTHERN CHARM 9210G
DAM: TR MS KATINKA 9914G ET
MGS: KR RALLY

CED	BW	WW	YW	Milk	Marb	REA	\$M	\$W	\$F	\$B	\$C
5	2.4	56	103	27	-	-	54	53	84	-	-

Lot
339**TR MS BARBARA 1085J**

REG: 20163178 DOB: 3/12/21 TATTOO: 1085J

PERFORMANCE
BW: 73
ADJ WW: 458

ANGUS

SIRE: EXAR MONUMENTAL 6056B
DAM: TR MS BARBARA 7005E
MGS: GDAR LEUPOLD 298

CED	BW	WW	YW	Milk	Marb	REA	\$M	\$W	\$F	\$B	\$C
9	0.6	66	123	27	1.08	0.62	67	65	102	171	289

Lot
337**TR MS KATINKA 1342J**

REG: 20163284 DOB: 5/10/21 TATTOO: 1342J

PERFORMANCE
BW: 76
ADJ WW: 559

ANGUS

SIRE: TR SOUTHERN CHARM 9210G
DAM: TR MS KATINKA 9099G
MGS: BASIN PAYWEIGHT 1682

CED	BW	WW	YW	Milk	Marb	REA	\$M	\$W	\$F	\$B	\$C
7	1.4	65	114	33	-	-	74	72	88	-	-

Lot
340**TR MS SARAH LEA 1095J**

REG: 20163176 DOB: 3/13/21 TATTOO: 1095J

PERFORMANCE
BW: 71
ADJ WW: 499

ANGUS

SIRE: EXAR MONUMENTAL 6056B
DAM: TR MS SARAH LEA 7334E
MGS: TR VALIDATE A3005

CED	BW	WW	YW	Milk	Marb	REA	\$M	\$W	\$F	\$B	\$C
10	-0.5	59	105	25	1.05	0.57	77	60	86	153	275



G A R ASHLAND Sire of Lot 341

Lot
341

TR MS KATINKA 1204J
REG: 20163217 DOB: 3/25/21 TATTOO: 1204J

PERFORMANCE
BW: 75
ADJ WW: 474

ANGUS

SIRE: G A R ASHLAND
DAM: TR MS KATINKA 4184B
MGS: EXAR UPSHOT 0562B

CED	BW	WW	YW	Milk	Marb	REA	\$M	\$W	\$F	\$B	\$C
11	0.5	59	107	25	-	-	56	58	82	-	-

Lot
343

TR MS KATINKA 1067J
REG: 20163327 DOB: 3/10/21 TATTOO: 1067J

PERFORMANCE
BW: 73
ADJ WW: 455

ANGUS

SIRE: G A R HOME TOWN
DAM: TR MS KATINKA 7064E
MGS: BCC UPWARD 4A

CED	BW	WW	YW	Milk	Marb	REA	\$M	\$W	\$F	\$B	\$C
12	-0.5	51	98	29	-	-	48	55	83	-	-

Lot
344

TR MS ERICA EDITH 1457J
REG: 20218893 DOB: 4/27/21 TATTOO: 1457J

PERFORMANCE
BW: 78
ADJ WW: 499

ANGUS

SIRE: GAFFNEY TOUR OF DUTY 442
DAM: TR MS ERICA EDIT 1042Y
MGS: H A IMAGE MAKER 0415

CED	BW	WW	YW	Milk	Marb	REA	\$M	\$W	\$F	\$B	\$C
10	-0.7	39	72	28	0.49	0.56	69	44	83	126	232



G A R HOME TOWN Sire of Lots 342 & 343

Lot
342

TR MS CASSIE 1063J
REG: 20163329 DOB: 3/8/21 TATTOO: 1063J

PERFORMANCE
BW: 72
ADJ WW: 443

ANGUS

SIRE: G A R HOME TOWN
DAM: TR MS CASSIE 7027E
MGS: GDAR LEUPOLD 298

CED	BW	WW	YW	Milk	Marb	REA	\$M	\$W	\$F	\$B	\$C
13	-0.3	58	108	28	1.25	0.8	69	62	93	175	296

Lot
345

TR MS BLACKCAP 1223J
REG: 20163296 DOB: 3/29/21 TATTOO: 1223J

PERFORMANCE
BW: 79
ADJ WW: 492

ANGUS

SIRE: GB FIREBALL 672
DAM: TR MS BLACKCAP 6022D
MGS: CONNEALY COMRADE 1385

CED	BW	WW	YW	Milk	Marb	REA	\$M	\$W	\$F	\$B	\$C
14	0.2	59	110	26	1.17	0.92	67	61	93	172	290

Lot
346

TR MS ROSIE 1114J
REG: 20163290 DOB: 3/15/21 TATTOO: 1114J

PERFORMANCE
BW: 75
ADJ WW: 502

ANGUS

SIRE: SYDGEN ENHANCE
DAM: TR MS ROSIE 7017E
MGS: CONNEALY COMRADE 1385

CED	BW	WW	YW	Milk	Marb	REA	\$M	\$W	\$F	\$B	\$C
12	-1	59	107	30	0.78	0.62	82	66	89	145	270

ANGUS FEMALES

The Female Offering

Lot 347 C&S MS ASHLEY 5473 1460
REG: 20228316 DOB: 3/30/21 TATTOO: 1460

PERFORMANCE
BW: 65
ADJ WW: 575

ANGUS

SIRE: TR MR CASH 5246C
DAM: CS MS ASHLEY 2405 5473
MGS: TR MR HUB CITY 2185Z

CED	BW	WW	YW	Milk	Marb	REA	\$M	\$W	\$F	\$B	\$C
7	1.1	52	105	31	-	-	42	54	90	-	-

Lot 351 TR MS KATINKA 1247J
REG: 20163232 DOB: 4/2/21 TATTOO: 1247J

PERFORMANCE
BW: 79
ADJ WW: 480

ANGUS

SIRE: TR MA LEXICON 7001E
DAM: TR MS KATINKA 7921E ET
MGS: BASIN PAYWEIGHT 1682

CED	BW	WW	YW	Milk	Marb	REA	\$M	\$W	\$F	\$B	\$C
6	1.6	59	107	27	0.38	0.59	53	60	97	138	232

Lot 348 C&S MS CARLEA CASH 1471
REG: 20228306 DOB: 4/9/21 TATTOO: 1471

PERFORMANCE
BW: 62
ADJ WW: 564

ANGUS

SIRE: TR MR CASH 5246C
DAM: C&S MS CARLEA WIND 5409
MGS: V D A R REALLY WINDY 4097

CED	BW	WW	YW	Milk	Marb	REA	\$M	\$W	\$F	\$B	\$C
12	-0.8	53	99	29	0.57	0.36	47	58	85	126	210

Lot 352 TR MS LADY IDA 1259J
REG: 20163235 DOB: 4/5/21 TATTOO: 1259J

PERFORMANCE
BW: 74
ADJ WW: 475

ANGUS

SIRE: TR MA LEXICON 7001E
DAM: TR MS LADY IDA 7181E
MGS: BASIN PAYWEIGHT 1682

CED	BW	WW	YW	Milk	Marb	REA	\$M	\$W	\$F	\$B	\$C
10	0.9	61	111	27	0.39	0.59	59	63	100	139	239

Lot 349 C&S MS LILY 3411 1474
REG: 20282657 DOB: 4/10/21 TATTOO: 1474

PERFORMANCE
BW: 73
ADJ WW: 639

ANGUS

SIRE: TR MR CASH 5246C
DAM: C&S MS LILY 1425 3411
MGS: TR MR RITE IMAGE 0766X

CED	BW	WW	YW	Milk	Marb	REA	\$M	\$W	\$F	\$B	\$C
8	0.7	55	98	33	0.66	0.38	61	64	85	131	231

Lot 353 TR MS KATINKA 1325J
REG: 20163269 DOB: 4/26/21 TATTOO: 1325J

PERFORMANCE
BW: 74
ADJ WW: 458

ANGUS

SIRE: TR MA LEXICON 7001E
DAM: TR MS KATINKA 7258E
MGS: TR MR IMPRESSED 3036A

CED	BW	WW	YW	Milk	Marb	REA	\$M	\$W	\$F	\$B	\$C
8	0.7	56	98	28	0.62	0.75	58	61	92	145	246

Lot 350 C&S MS ELVA 1401 1479
REG: 20282658 DOB: 4/11/21 TATTOO: 1479

PERFORMANCE
BW: 80
ADJ WW: 621

ANGUS

SIRE: TR MR CASH 5246C
DAM: C&S MS ELVA 1401
MGS: TR MR IN FOCUS 8016U

CED	BW	WW	YW	Milk	Marb	REA	\$M	\$W	\$F	\$B	\$C
2	3	68	128	32	0.64	0.45	46	66	116	161	255

Lot 354 TR MS DAYBREAK 1322J
REG: 20163266 DOB: 4/24/21 TATTOO: 1322J

PERFORMANCE
BW: 73
ADJ WW: 489

ANGUS

SIRE: TR MR BULLETPROOF 7098E
DAM: G A R DAYBREAK 1542
MGS: MCC DAYBREAK

CED	BW	WW	YW	Milk	Marb	REA	\$M	\$W	\$F	\$B	\$C
6	0.6	63	111	29	0.67	0.54	64	68	83	133	237

Lot
355

TR MS CASSIE 1344J

REG: 20163286 DOB: 5/11/21 TATTOO: 1344J

PERFORMANCE
BW: 75
ADJ WW: 600

ANGUS

SIRE: TR MR COMRADE 8052F
DAM: TR MS CASSIE 5002C TW
MGS: TR VALIDATE A3005

CED	BW	WW	YW	Milk	Marb	REA	\$M	\$W	\$F	\$B	\$C
6	0.5	64	114	30	0.5	0.76	71	71	88	135	246

Lot
357

TR MS KATE 1311J

REG: 20163257 DOB: 4/21/21 TATTOO: 1311J

PERFORMANCE
BW: 80
ADJ WW: 505

ANGUS

SIRE: TR MR PAYWEIGHT 7115E
DAM: TR MS KATE 6355D
MGS: WK VEGAS 0447

CED	BW	WW	YW	Milk	Marb	REA	\$M	\$W	\$F	\$B	\$C
7	0.5	56	110	33	-	-	52	61	93	-	-

Lot
356

TR MS BARBARAMERE 1280J

REG: 20163244 DOB: 4/11/21 TATTOO: 1280J

PERFORMANCE
BW: 76
ADJ WW: 495

ANGUS

SIRE: TR MR PAYWEIGHT 7115E
DAM: TR MS BARBARAMERE 5238C
MGS: A A R TEN X 7008 S A

CED	BW	WW	YW	Milk	Marb	REA	\$M	\$W	\$F	\$B	\$C
8	1	62	118	32	0.74	0.28	71	66	99	145	259

Lot
358

TR MS LOVANNA 1295J

REG: 20163249 DOB: 4/17/21 TATTOO: 1295J

PERFORMANCE
BW: 74
ADJ WW: 529

ANGUS

SIRE: TR MR STUNNER 9190G
DAM: TR MS LOVANNA 8044F
MGS: S A V FINAL ANSWER 0035

CED	BW	WW	YW	Milk	Marb	REA	\$M	\$W	\$F	\$B	\$C
8	1.1	61	106	27	-	0.5	82	63	89	145	270



Lot
359

TR MS OUTSIDER 1620J

REG: F1314402 DOB: 3/29/21 TATTOO: 1620

PERFORMANCE

BW: 78

ADJ WW: 580

CHAROLAIAS

SIRE: M&M OUTSIDER 4003 PLD

DAM: TR MS WYLIES MONTE 8753F ET

MGS: GERRARD MONTEZUMA 6T

BW	WW	YW	Milk	CW	REA	FAT	Marb	TSI
0.1	55.2	97.5	22.0	15.3	0.46	0.02	0.06	236.0



LOT 359 TR MS OUTSIDER 1620J

Lot
360

TR MS DAKOTA BOB 1623J

REG: F1314403 DOB: 4/3/21 TATTOO: 1623

PERFORMANCE

BW: 74

ADJ WW: 569

CHAROLAIAS

SIRE: KC DAKOTA BOB 9074 P

DAM: TR MS WYLIES MONTE 8755F ET

MGS: GERRARD MONTEZUMA 6T

BW	WW	YW	Milk	CW	REA	FAT	Marb	TSI
-1.1	50.6	91.2	27.4	15.8	0.53	0.01	0.21	236.9



LOT 360 TR MS DAKOTA BOB 1623J

Lot
361

TR MS COUNTY LINE 1633J

REG: F1314406 DOB: 4/30/21 TATTOO: 1633

PERFORMANCE

BW: 89

ADJ WW: 512

CHAROLAIAS

SIRE: WCR SIR COUNTY LINE 854 P

DAM: TR MS WYLIES OUTSIDER 8714F ET

MGS: M&M OUTSIDER 4003 PLD

BW	WW	YW	Milk	CW	REA	FAT	Marb	TSI
1.4	55.1	100.2	19.8	16.0	0.42	0.04	0.09	237.8



LOT 361 TR MS COUNTY LINE 1633J

Lot
362

TR MS COUNTY LINE 1636J

REG: F1314407 DOB: 5/8/21 TATTOO: 1636

PERFORMANCE

BW: 76

ADJ WW: 470

CHAROLAIAS

SIRE: WCR SIR COUNTY LINE 854 P

DAM: TR MS WYLIES OUTSIDER 8748F ET

MGS: M&M OUTSIDER 4003 PLD

BW	WW	YW	Milk	CW	REA	FAT	Marb	TSI
-1.3	47.7	89.0	17.7	16.0	0.42	0.04	0.09	230.9



WCR COUNTY LINE 3132 P
Paternal Grand sire of Lots 361 & 362



LOT 363 C&S MS JOELLE 159

Lot
363

C&S MS JOELLE 159

REG: F1318212 DOB: 3/27/21 TATTOO: 159

PERFORMANCE
BW: 90
ADJ WW: 655

CHAROLAIAS

SIRE: C&S PJC MR RANGO 775
DAM: C&S MS ENLIGHTEN 753
MGS: WR WRANGLER W601

BW	WW	YW	Milk	CW	REA	FAT	Marb	TSI
3.3	70.6	123.3	26.5	21.7	0.79	0.00	0.17	261.7

Lot
365

C&S MS JOYCE 157 TW

REG: F1318211 DOB: 3/26/21 TATTOO: 157

PERFORMANCE
BW: 83
ADJ WW: 388

CHAROLAIAS

SIRE: C&S PJC MR RANGO 775
DAM: C&S MS CLOE 518
MGS: DCR MR SUBSTANCE A240

BW	WW	YW	Milk	CW	REA	FAT	Marb	TSI
5.6	63.9	121.2	23.7	26.1	0.87	0.00	0.17	260.7



LOT 364 C&S LPC JUBILEE 171

Lot
364

C&S LPC JUBILEE 171

REG: RF714847 DOB: 4/1/21 TATTOO: 171

PERFORMANCE
BW: 89
ADJ WW: 678

CHAROLAIAS

SIRE: C&S PJC MR RANGO 775
DAM: C&S MS FLO 860
MGS: TR MR FIRE WATER 5792RET

BW	WW	YW	Milk	CW	REA	FAT	Marb	TSI
3.5	60.0	103.3	19.1	14.5	0.59	0.00	0.10	240.1

Lot
366

C&S MS JAYLAH 163

REG: F1318214 DOB: 3/30/21 TATTOO: 163

PERFORMANCE
BW: 89
ADJ WW: 567

CHAROLAIAS

SIRE: C&S PJC MR RANGO 775
DAM: C&S MS CLOE 428
MGS: CML DIABLO 2X

BW	WW	YW	Milk	CW	REA	FAT	Marb	TSI
2.8	59.3	112.7	20.6	20.6	0.82	0.00	0.15	255.3

Lot
367

C&S MS JOAN 166

REG: F1318215 DOB: 3/30/21 TATTOO: 166

PERFORMANCE
BW: 91
ADJ WW: 506

CHAROLAIAS

SIRE: C&S PJC MR RANGO 775
DAM: CS MISS ELLA 529
MGS: WR WRANGLER W601

BW	WW	YW	Milk	CW	REA	FAT	Marb	TSI
3.2	58.3	109.5	18.2	18.9	0.74	0.00	0.10	249.6

Lot
368

C&S PJC JURNEE 177

REG: F1318217 DOB: 4/8/21 TATTOO: 177

PERFORMANCE
BW: 81
ADJ WW: 663

CHAROLAIAS

SIRE: C&S PJC MR RANGO 775
DAM: PJC MS ERICA 789
MGS: M&M OUTSIDER 4003 PLD

BW	WW	YW	Milk	CW	REA	FAT	Marb	TSI
1.6	72.6	125.5	26.5	20.2	0.72	0.01	0.09	262.3

Lot
372

C&S MS JANICE 187

REG: F1318221 DOB: 4/15/21 TATTOO: 187

PERFORMANCE
BW: 91
ADJ WW: 601

CHAROLAIAS

SIRE: C&S PJC MR RANGO 775
DAM: C&S MS ELOISE
MGS: DCR MR SUBSTANCE A240

BW	WW	YW	Milk	CW	REA	FAT	Marb	TSI
3.3	62.4	115.1	20.9	22.2	0.76	0.01	0.15	255.0

Lot
369

C&S MS JAZLYN 179

REG: F1318218 DOB: 4/9/21 TATTOO: 179

PERFORMANCE
BW: 85
ADJ WW: 607

CHAROLAIAS

SIRE: C&S PJC MR RANGO 775
DAM: C&S MS FAUNA 842
MGS: M&M OUTSIDER 4003 PLD

BW	WW	YW	Milk	CW	REA	FAT	Marb	TSI
1.8	67.1	115.6	21.0	19.1	0.75	0.01	0.10	253.6



LOT 373 C&S MS JENESIS 116

Lot
370

C&S PJC MS JANELLE 180

REG: F1318219 DOB: 4/10/21 TATTOO: 180

PERFORMANCE
BW: 88
ADJ WW: 614

CHAROLAIAS

SIRE: C&S PJC MR RANGO 775
DAM: C&S MS EDEE 740
MGS: M&M OUTSIDER 4003 PLD

BW	WW	YW	Milk	CW	REA	FAT	Marb	TSI
2.2	66.4	119.8	20.7	20.3	0.75	0.01	0.06	257.6

Lot
373

C&S MS JENESIS 116

REG: F1318209 DOB: 3/12/21 TATTOO: 116

PERFORMANCE
BW: 80
ADJ WW: 584

CHAROLAIAS

SIRE: TR CAG CARBINE'SVISION 9700 ET
DAM: C&S MS EMMA 323
MGS: TR PZC MR TURTON 0794 ET

BW	WW	YW	Milk	CW	REA	FAT	Marb	TSI
-0.3	64.2	107.1	23.7	21.3	0.85	0.00	0.01	245.2

Lot
371

C&S LPC MS JAYDE 181

REG: F1318220 DOB: 4/11/21 TATTOO: 181

PERFORMANCE
BW: 81
ADJ WW: 504

CHAROLAIAS

SIRE: C&S PJC MR RANGO 775
DAM: C&S MS DAISY 655
MGS: M&M OUTSIDER 4003 PLD

BW	WW	YW	Milk	CW	REA	FAT	Marb	TSI
0.3	60.1	109.3	24.1	28.1	0.79	0.01	0.06	249.6



TR CAG CARBINE'SVISION 9700 ET *Sire of Lot 373*



M&M OUTSIDER 4003 PLD Sire of Lot 374

Lot
374

C&S MS JOANNA 151

REG: F1318210 DOB: 3/22/21 TATTOO: 151

PERFORMANCE
BW: 74
ADJ WW: 562

CHAROLIAS

SIRE: M&M OUTSIDER 4003 PLD
DAM: C&S MS CAMEO 425
MGS: CML DIABLO 2X

BW	WW	YW	Milk	CW	REA	FAT	Marb	TSI
-1.6	56.1	99.3	15.8	17.3	0.59	0.01	-0.06	237.6

Lot
377

C&S LPC MS JOLIE 188

REG: F1318222 DOB: 4/13/21 TATTOO: 188

PERFORMANCE
BW: 77
ADJ WW: 510

CHAROLIAS

SIRE: C&S MR FARLEY 893
DAM: C&S MS OPAL 695
MGS: TR MR RHINESTONE 4570B

BW	WW	YW	Milk	CW	REA	FAT	Marb	TSI
-1.3	56.0	99.0	23.6	19.5	0.65	0.01	0.08	241.1

Lot
375

C&S MS JULISSA 161

REG: F1318213 DOB: 3/27/21 TATTOO: 161

PERFORMANCE
BW: 65
ADJ WW: 517

CHAROLIAS

SIRE: C&S MR FARLEY 893
DAM: C&S MS EMILY 748
MGS: TR MR RHINESTONE 4570B

BW	WW	YW	Milk	CW	REA	FAT	Marb	TSI
-2.7	56.0	101.8	18.9	20.5	0.75	0.01	0.06	246.1

Lot
378

C&S MS JOVIE 190

REG: F1318223 DOB: 4/22/21 TATTOO: 190

PERFORMANCE
BW: 80
ADJ WW: 551

CHAROLIAS

SIRE: C&S MR FARLEY 893
DAM: C&S MS JEANIE SUE 537
MGS: WR WRANGLER W601

BW	WW	YW	Milk	CW	REA	FAT	Marb	TSI
-1.0	62.3	102.5	17.8	18.7	0.65	0.01	0.08	241.6

Lot
376

C&S MS JANAE 176

REG: F1318216 DOB: 4/28/21 TATTOO: 176

PERFORMANCE
BW: 72
ADJ WW: 499

CHAROLIAS

SIRE: C&S MR FARLEY 893
DAM: C&S MS SAMMY CAT 528
MGS: TR PZC POWER CAT 3785A ET

BW	WW	YW	Milk	CW	REA	FAT	Marb	TSI
-1.6	51.6	88.0	20.7	13.2	0.64	0.01	0.02	229.3

Lot
379

C&S PJC JAZZ 1603

REG: RF714897 DOB: 2/20/21 TATTOO: 1603

PERFORMANCE
BW: 85
ACT WW: 695

CHAROLIAS

SIRE: M&M OUTSIDER 4003 PLD
DAM: RED ANGUS/RED ANGUS
MGS:

BW	WW	YW	Milk	CW	REA	FAT	Marb	TSI
1.1								

Lot
380**TMAS MS POWDER 1516J**

REG: 3963826 DOB: 4/13/21 TATTOO: 1516J 1/2 SM 1/2 AN

PERFORMANCE

BW: 77

ADJ WW: 594

SIMANGUS

SIRE: TMAS CAN'T TOUCH THIS 8531F**DAM:** TR MS POWDER 4049B**MGS:** MOGCK BULLSEYE

BW	WW	YW	Milk	MWW	Marb	BF	REA	API	TI
2.6	79.2	126.1	22.4	61.9	0.27	-0.03	0.53	107.5	75.9

**LOT 380 TMAS MS POWDER 1516J****Lot**
381**TMAS MS BARBARA 1544J**

REG: 3963791 DOB: 3/23/21 TATTOO: 1544J 1/2 SM 1/2 AN

PERFORMANCE

BW: 84

ADJ WW: 504

SIMANGUS

SIRE: TMAS CAN'T TOUCH THIS 8531F**DAM:** TR MS BARBARA 2225Z**MGS:** CONNEALY FINAL PRODUCT

BW	WW	YW	Milk	MWW	Marb	BF	REA	API	TI
3.6	78.2	125.2	20.5	59.6	0.27	-0.03	0.51	104.0	73.8

**LOT 381 TMAS MS BARBARA 1544J****Lot**
382**TMAS MS KATINKA 1510J**

REG: 3963834 DOB: 4/4/21 TATTOO: 1510J 1/2 SM 1/2 AN

PERFORMANCE

BW: 76

ADJ WW: 505

SIMANGUS

SIRE: TMAS CAN'T TOUCH THIS 8531F**DAM:** TR MS KATINKA 4165B**MGS:** WK VEGAS 0447

BW	WW	YW	Milk	MWW	Marb	BF	REA	API	TI
2.3	72.7	117.0	19.3	55.6	0.27	-0.03	0.47	105.8	72.1

**LOT 382 TMAS MS KATINKA 1510J****Lot**
383**TMAS MS DUCHESS 1505J**

REG: 3963841 DOB: 3/22/21 TATTOO: 1505J 1/2 SM 1/2 AN

PERFORMANCE

BW: 80

ADJ WW: 513

SIMANGUS

SIRE: TMAS CAN'T TOUCH THIS 8531F**DAM:** TR MS DUCHESS 3218A**MGS:** TR MR FINAL ANSWER 9726W ET

BW	WW	YW	Milk	MWW	Marb	BF	REA	API	TI
2.9	75.0	122.8	19.4	56.8	0.27	-0.03	0.45	105.2	72.7

**TMAS CAN'T TOUCH THIS 8531F** *Sire of Lots 380-387*

Lot 384 TMAS MS DUCHESS 1506J
REG: 3963840 DOB: 3/24/21 TATTOO: 1506J 1/2 SM 1/2 AN

PERFORMANCE
BW: 76
ADJ WW: 601

SIMANGUS

SIRE: TMAS CAN`T TOUCH THIS 8531F
DAM: RCL DUCHESS 38
MGS: S A V BRILLIANCE 8077

BW	WW	YW	Milk	MWW	Marb	BF	REA	API	TI
2.4	79.5	126.6	22.8	62.5	0.27	-0.03	0.54	108.2	76.4



LOT 385 TMAS MS ROSIE 1518J

Lot 387 TMAS MS BLACK ROSE 1534J
REG: 3963800 DOB: 3/20/21 TATTOO: 1534J 1/2 SM 1/2 AN

PERFORMANCE
BW: 83
ADJ WW: 462

SIMANGUS

SIRE: TMAS CAN`T TOUCH THIS 8531F
DAM: TR MS BLACK ROSE 2070Z
MGS: TR MR FINAL ANSWER 9726W ET

BW	WW	YW	Milk	MWW	Marb	BF	REA	API	TI
3.3	74.3	119.7	18.7	55.9	0.27	-0.03	0.47	103.2	71.6



LOT 388 TMAS MS MONA 1555J

Lot 385 TMAS MS ROSIE 1518J
REG: 3963822 DOB: 4/16/21 TATTOO: 1518J 1/2 SM 1/2 AN

PERFORMANCE
BW: 84
ADJ WW: 589

SIMANGUS

SIRE: TMAS CAN`T TOUCH THIS 8531F
DAM: TR MS ROSIE 4140B
MGS: SAV FINAL ANSWER 0035

BW	WW	YW	Milk	MWW	Marb	BF	REA	API	TI
3.8	80.9	129.0	21.6	62.0	0.27	-0.03	0.53	104.4	75.2

Lot 388 TMAS MS MONA 1555J
REG: 3983362 DOB: 4/18/21 TATTOO: 1555J 1/2 SM 1/2 AN

PERFORMANCE
BW: 75
ADJ WW: 560

SIMANGUS

SIRE: HOLT MR CAPTURE 54F
DAM: TR MS MONA 0266X
MGS: TR 004 TRAVELER 3014

BW	WW	YW	Milk	MWW	Marb	BF	REA	API	TI
0.1	70.3	108.0	23.0	58.1	0.26	-0.04	0.35	114.4	73.5

Lot 386 TMAS MS ELBA 1531J
REG: 3963803 DOB: 3/17/21 TATTOO: 1531J 1/2 SM 1/2 AN

PERFORMANCE
BW: 78
ADJ WW: 479

SIMANGUS

SIRE: TMAS CAN`T TOUCH THIS 8531F
DAM: TR MS ELBA 1113Y
MGS: ALC BIG EYE L22U

BW	WW	YW	Milk	MWW	Marb	BF	REA	API	TI
2.6	75.8	121.4	20.6	58.4	0.27	-0.03	0.50	106.1	73.6

Lot 389 TMAS MS KATINKA 1556J
REG: 3983363 DOB: 4/19/21 TATTOO: 1556J 1/2 SM 1/2 AN

PERFORMANCE
BW: 71
ADJ WW: 582

SIMANGUS

SIRE: HOLT MR CAPTURE 54F
DAM: TR MS KATINKA 0298X
MGS: TR MR MYTTY IN FOCUS T766

BW	WW	YW	Milk	MWW	Marb	BF	REA	API	TI
-0.6	70.6	107.6	25.2	60.4	0.18	-0.06	0.36	112.5	73.2



LOT 391 TMS MS SARAHLEA 1550J

Lot
390

TMS MS TILDA 1553J

REG: 3983354 DOB: 4/17/21 TATTOO: 1553J 1/2 SM 1/2 AN

PERFORMANCE
BW: 71
ADJ WW: 637

SIMANGUS

SIRE: HOLT MR CAPTURE 54F
DAM: TR MS TILDA 0058X
MGS: H A IMAGE MAKER 0415

BW	WW	YW	Milk	MWW	Marb	BF	REA	API	TI
-0.5	75.0	113.7	27.4	64.9	0.18	-0.06	0.41	114.1	75.9

Lot
393

TMS MS TILDA 1541J

REG: 3963793 DOB: 3/21/21 TATTOO: 1541J 1/2 SM 1/2 AN

PERFORMANCE
BW: 81
ADJ WW: 489

SIMANGUS

SIRE: MR TR HAMMER 308A ET
DAM: TR MS TILDA 2248Z
MGS: BCC JAF UPWARD 15X

BW	WW	YW	Milk	MWW	Marb	BF	REA	API	TI
2.0	77.8	126.9	19.7	58.6	0.29	-0.05	0.54	112.0	76.7

Lot
391

TMS MS SARAHLEA 1550J

REG: 3983359 DOB: 3/27/21 TATTOO: 1550J 1/2 SM 1/2 AN

PERFORMANCE
BW: 71
ADJ WW: 761

SIMANGUS

SIRE: MR TR HAMMER 308A ET
DAM: TR MS SARAHLEA 0189X
MGS: ALC BIG EYE L22U

BW	WW	YW	Milk	MWW	Marb	BF	REA	API	TI
0.1	74.6	121.6	20.5	57.8	0.29	-0.05	0.55	116.5	77.3

Lot
394

TMS MS BLACKCAP 1552J

REG: 3983366 DOB: 3/31/21 TATTOO: 1552J 1/2 SM 1/2 AN

PERFORMANCE
BW: 71
ADJ WW: 510

SIMANGUS

SIRE: MR TR HAMMER 308A ET
DAM: TR MS BLACKCAP 9772W ET
MGS: RIVERBEND MILE HIGH 3718

BW	WW	YW	Milk	MWW	Marb	BF	REA	API	TI
0.3	65.6	104.7	18.7	51.5	0.24	-0.05	0.46	109.2	70.1

Lot
392

TMS MS TINKA 1528J

REG: 3963805 DOB: 3/23/21 TATTOO: 1528J 1/2 SM 1/2 AN

PERFORMANCE
BW: 67
ADJ WW: 531

SIMANGUS

SIRE: MR TR HAMMER 308A ET
DAM: TR MS TINKA 1221Y
MGS: ALC BIG EYE L22U

BW	WW	YW	Milk	MWW	Marb	BF	REA	API	TI
-0.5	77.5	125.5	23.0	61.7	0.29	-0.05	0.58	119.7	80.1



MR TR HAMMER 308A ET Sire of Lots 391 - 394



TR MS KATINKA 3208N *Paternal Grandam of Lots 395 & 396*

Lot 395 **TMAS MS PROFIT6726 1509J**
REG: 3963835 DOB: 4/4/21 TATTOO: 1509J 1/2 SM 1/2 AN

PERFORMANCE
BW: 73
ADJ WW: 541

SIMANGUS

SIRE: TMAS MR PROFIT 6726D ET
DAM: TMAS MS TRAVELROSE 3980A
MGS: 3C MACHO M450 BZ

BW	WW	YW	Milk	MWW	Marb	BF	REA	API	TI
2.0	70.6	97.1	18.5	53.7	0.42	-0.05	0.35	116.0	73.5

Lot 398 **TMAS MS LASS 1549J**
REG: 3963786 DOB: 3/29/21 TATTOO: 1549J 1/2 SM 1/2 AN

PERFORMANCE
BW: 82
ADJ WW: 487

SIMANGUS

SIRE: TMAS CAN'T TOUCH THIS 8531F
DAM: TR MS LASS 1168Y
MGS: ALC BIG EYE L22U

BW	WW	YW	Milk	MWW	Marb	BF	REA	API	TI
3.4	77.7	125.2	21.8	60.7	0.27	-0.03	0.53	104.4	73.9

Lot 399 **TMAS MS BLACKCAP 1514J**
REG: 3963830 DOB: 4/11/21 TATTOO: 1514J 1/2 SM 1/2 AN

PERFORMANCE
BW: 83
ADJ WW: 558

SIMANGUS

SIRE: TMAS CAN'T TOUCH THIS 8531F
DAM: TR MS BLACKCAP 1031Y
MGS: SAV FINAL ANSWER 0035

BW	WW	YW	Milk	MWW	Marb	BF	REA	API	TI
3.5	78.4	125.5	20.7	59.9	0.27	-0.03	0.51	104.3	74.0

Lot 396 **TMAS MS PROFIT6726 1512J**
REG: 3963831 DOB: 4/6/21 TATTOO: 1512J 1/2 SM 1/2 AN

PERFORMANCE
BW: 81
ADJ WW: 359

SIMANGUS

SIRE: TMAS MR PROFIT 6726D ET
DAM: TMAS MS UPGRADE 0822X
MGS: MR NLC UPGRADE U8676

BW	WW	YW	Milk	MWW	Marb	BF	REA	API	TI
2.6	63.3	90.3	13.4	45.0	0.37	-0.05	0.36	108.1	67.5

Lot 400 **TMAS MS PRIDE 1519J**
REG: 3963820 DOB: 4/17/21 TATTOO: 1519J 1/2 SM 1/2 AN

PERFORMANCE
BW: 96
ADJ WW: 529

SIMANGUS

SIRE: TMAS CAN'T TOUCH THIS 8531F
DAM: TR MS PRIDE 4085B
MGS: FLAG IMPRESSION 10062

BW	WW	YW	Milk	MWW	Marb	BF	REA	API	TI
5.8	80.5	129.3	18.6	58.8	0.27	-0.03	0.49	98.0	71.8

Lot 397 **TMAS MS MONEYLINE 1530J**
REG: 3963804 DOB: 3/12/21 TATTOO: 1530J 1/2 SM 1/2 AN

PERFORMANCE
BW: 84
ADJ WW: 543

SIMANGUS

SIRE: TMAS CAN'T TOUCH THIS 8531F
DAM: TR MS MONEYLINE 2310Z
MGS: H A R B RICK O'SHAY 838 J H

BW	WW	YW	Milk	MWW	Marb	BF	REA	API	TI
4.1	80.1	123.5	22.2	62.2	0.25	-0.03	0.49	101.1	73.5



LOT 397 TMAS MS MONEYLINE 1530J

*Thank you for 50
incredible years!*



Sincerely, The Thomas Family

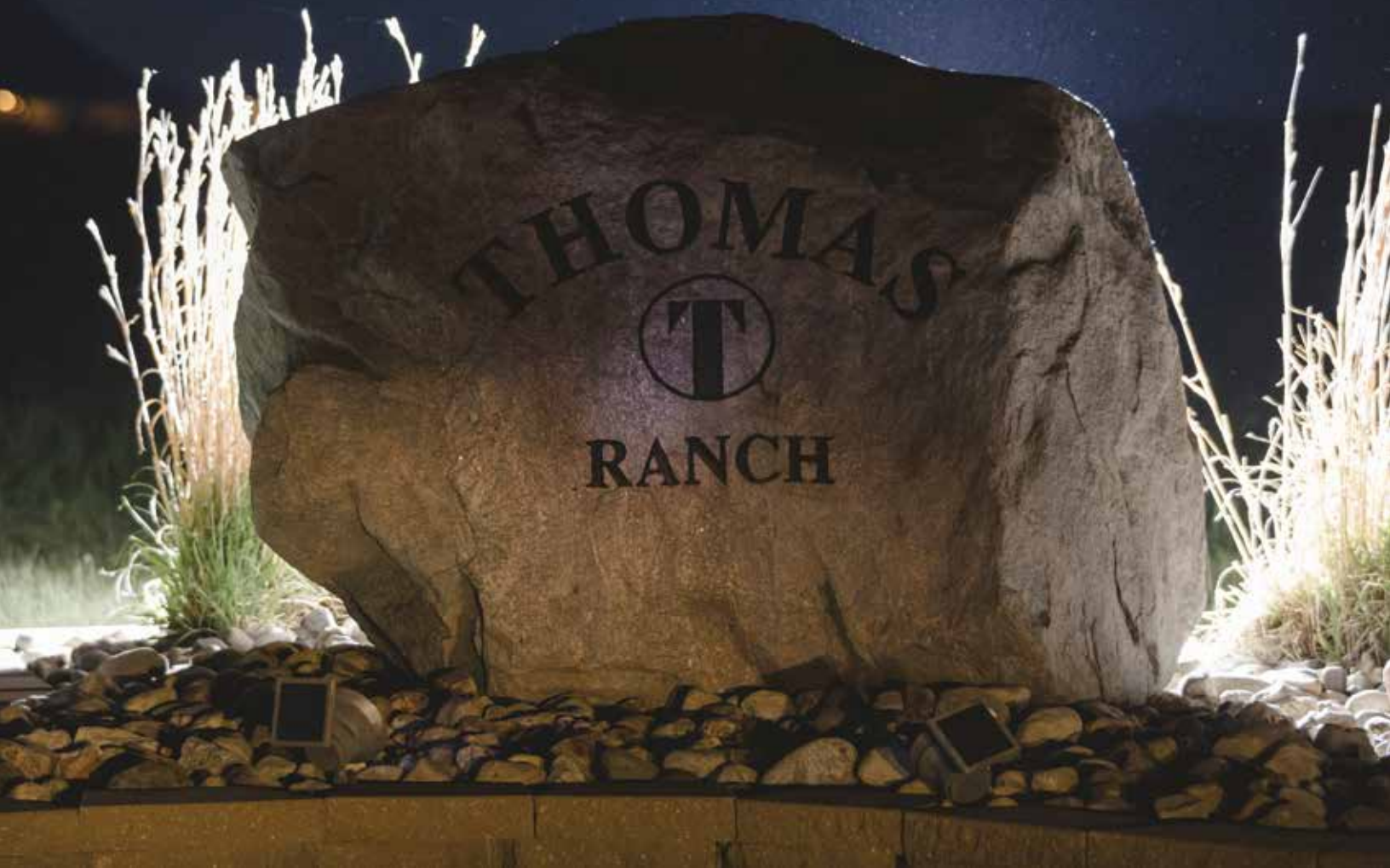



Troy & VeaBea Thomas
18475 Capri Place
Harrold, SD 57536

Presorted
First Class
US Postage
PAID
SlateGroup

THE 50TH ANNUAL
THOMAS RANCH BULL SALE

4.12.2022

1:00 pm at the Thomas Ranch Sale Facility

HARROLD, SD

