

W/C *The Brand for Results*

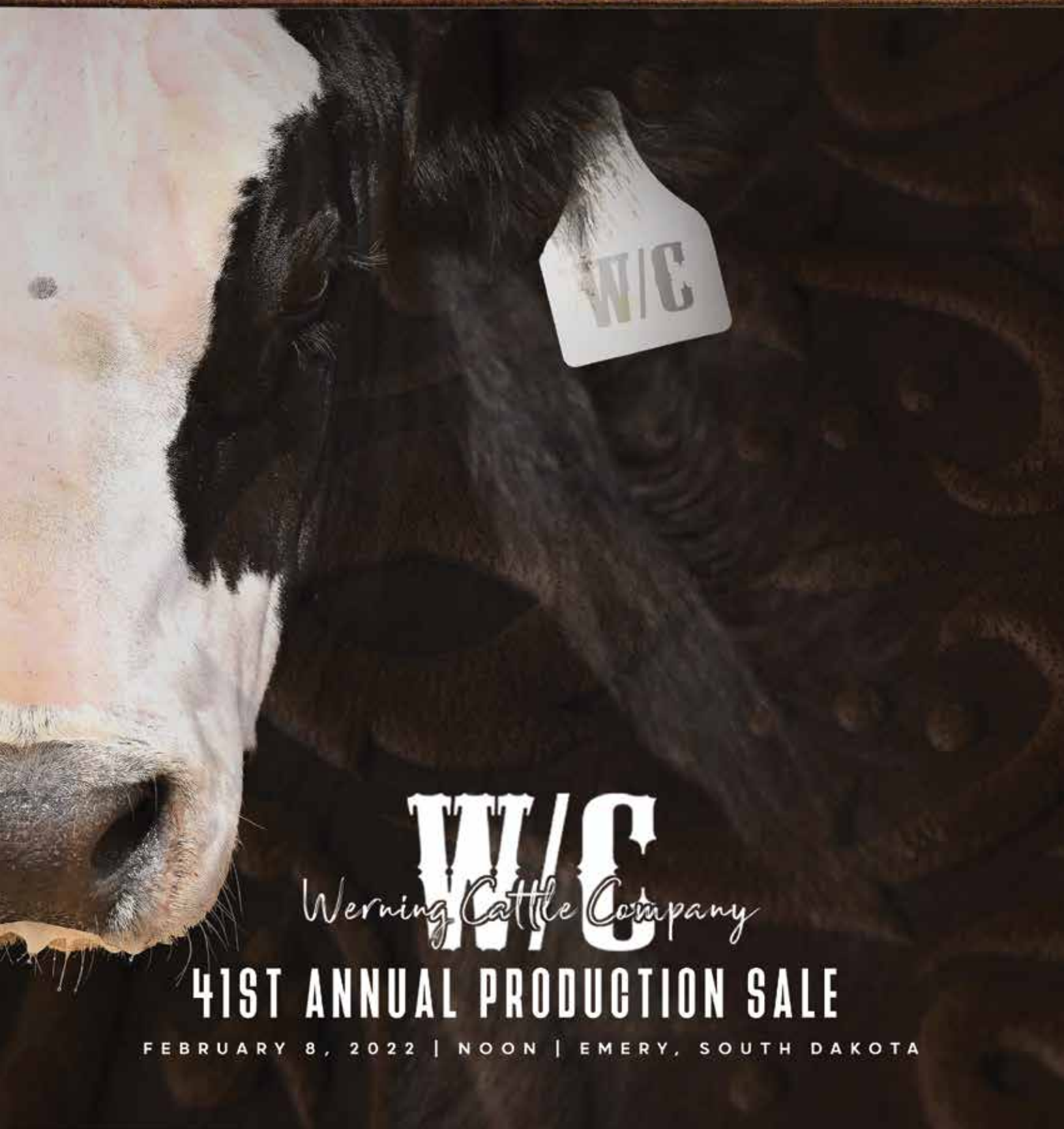

W/C
Werning Cattle Company

41ST ANNUAL PRODUCTION SALE

FEBRUARY 8, 2022 | NOON | EMERY, SOUTH DAKOTA





WELCOME



This is my 41st attempt to put pen to paper and welcome you to another W/C Production Sale. We are so blessed and most appreciative for the opportunity to invite you to our sale. It is exciting for us to share with you our continued commitment and dedication to making cattle better. We are confident you will find them even better this year, and we invite and encourage you to come and see for yourself.

As you know our consistent genetics are a large part of our five-decade herd history. It all started back in 1971 when the first Simmental semen was used. That first bull was the great Signal- he produced great females to start us on our way. Other great Simmental bulls followed, but we were also working on our Angus base with bulls like Rito 72 and Rito 149. As I look back, I feel so fortunate that many of the bulls we used proved to be tremendous performance and maternal sires. I still remember those great Rito 72 females from the mid 70's. They were so productive and eye appealing.

Our successful past and present, as well as our future is 100% related to our mama cows. If the mothers are good- it is all good!

This year's offering will again include the multiplied progeny of our leading lady donor cows. Our extensive transfer program has enabled us to create the opportunity for you to select from groups of genetic full brothers and sisters. If it were not for embryo transfer, we could not and would not be sharing all these treasures that are the very nucleus of our genetic vision. Our passion and commitment for the future begins with every sunrise.

The bull offering is highlighted with true performance prospects sired by proven W/C herd sires. We have

again added new exciting sire groups that will satisfy new and longtime customers. Selling true performance leaders that will increase your weaning weights, yearling weights, and feedlot gains. The popular age advantaged bulls are the biggest and best set yet- tough, stout, athletic bulls with power, performance, and ready to go to work.

The elite bred females represent generations of maternal excellence. Few herds can match the proven pedigree history that these W/C ladies possess. We have been building these maternal pedigrees for the last 50 years. These W/C ladies are genetic factories ready made for your operations- many of donor quality. We are offering our entire 2020 bred heifer crop quality in volume.

Our sale traditionally produces breed leading herd sires that go on and have mass appeal nationwide that generate great semen demand. With that said, the prices paid for bulls does vary greatly, but the majority- 75% of our bulls sell for under \$7,000. There will be tremendous performance genetic values available at all price points.

We take our role in the beef business seriously. We thank you for the trust you have in our ability to supply profitable performance genetics for your herd. It is our privilege to serve the greatest beef producers in the world. We thank each and every one of you for your business and friendship. It takes special people to love this business- people that work with their hands and talk from the heart. We welcome your visit to our ranch anytime. Our sale facility has been a tremendous addition to our operation and we invite you to gather with us for a great beef dinner before the sale. We thank you for your interest in the W/C genetics and we invite any and all questions.

Dale Werning

THE WERNING FAMILY

DALE & JOAN • SCOTT, ASHLEY, CREIGHTEN & THATCHER • WILLIAM, JILL, KINLEY & KHLOE • JARED & KASSI

What an honor it is to stand aside a multi-generational, family owned and operated program to present this 41st edition of the Werning Cattle Company Production Sale. The Werning program has been an instrumental force in the seed stock business and there is no doubt that the W/C prefix has been directly linked to as many notable individuals in the Simmental breed as any, they look forward to continuing this trend in an upward direction, well into the future.

It's without question that trials and tribulations have been faced over the four plus decades that the Werning Family have been marketing Simmental influenced genetics, however it is the same morals and values that the program was initially built upon that have allowed for it to stand the test of time. Deep faith has been instilled in the basic principles of beef production, a focus has been put on maternal power and longevity, no shortcuts have been taken when it comes to building these cattle flawless at the ground first and then making selections thereafter. Trends may come and go, but the breeding principles at the W/C remain on a consistent pathway to building beef cattle that are designed to cross industry fads, ones that can work in a diverse range of climates and production scenarios and ultimately increase the productivity and in turn profit margins of a producer. While there have been several individuals that have surfaced over the past forty plus years who have seen the limelight from a national and even global crowd, it's the ones that have left a legacy among the cowherds of the loyal supporters and friends of this program that fire the passion this ranching family has for the business.

The unwavering approach to looking out and for the customers' needs first will continue to be at the soul of the marketing program here in Emery. This program is a result of first building a product that ensures customers are at the forefront of the market, and then through serious investments of time and genetics, continuing to provide them with the building blocks that solidifies this position generation after generation. The Werning family realizes that their number one commitment is to the bottom line of their customers.

A special opportunity presents itself from lots 200-339. After a dry year, and several years of building the cowherd numbers, the decision had to be made to offer a larger group of bred females than in the past. After much deliberation the tough decision was made to completely disperse the entire group of 2020 born bred heifers through this 41st Production Sale, with this comes the opportunity to dive deep into the soul of the cowherd. The Werning program has aggressively continued to pursue the utilization of embryo transfer to propagate the most elite members of their cowherd at an advanced speed, meaning the opportunity to secure full and maternal siblings to some of the Simmental breeds most potent individuals knocks on February 8th. Many of the females that highlight this offering would have never been given the chance to leave the ranch if it wasn't for the mentality that drove this decision to be so difficult, the fairest opportunity for the customers is to offer everything.

We look forward to the opportunity to host you at the ranch, South of Emery, South Dakota. Again in 2022, this annual marketing event will be one of the prime transaction points of the nation's most elite seedstock, and the consistent theme of fundamentally exceptional Simmental cattle will be felt just as strong as ever. As you begin to consider the investments you will make in breeding stock for this coming year consider the addition of not only Werning genetics to your program but tying into a family operation that has proven over generations that their biggest commitment, is to the success of their customers.

It is with pleasure and kindest regards that we present the Werning Cattle Company- 41st Annual Production Sale.

Enjoy the cattle,



GRAHAM BLAGG • TIM ANDERSON • JERED SHIPMAN

#4	W/C UNITED 956Y	5,941
#19	W/C RELENTLESS 32C	3,788
#25	W/C LOCK DOWN 206Z	3,392
#27	W/C EXECUTIVE ORDER 8543B	3,262
#34	W/C LOADED UP 1119Y	2,932
#35	W/C BANKROLL 811D	2,917

TOP 50 Sires



sale

INFORMATION

SALE SCHEDULE

MONDAY, FEBRUARY 7

*Cattle will be penned and available for viewing at the ranch.
Chili and refreshments will be served.*

TUESDAY, FEBRUARY 8

All cattle on display at the ranch

9 A.M. Coffee & Rolls

11 A.M. Complimentary Roast Beef Dinner Served

12 NOON 41st Annual W/C Production Sale

5 P.M. Post Sale Social with Food & Refreshments

SALE LOCATION

WERNING SALE FACILITY

27262 424th Avenue, Emery, South Dakota 57332

From Parkston, take Hwy 44 East then 3 north on 424th Ave

*From Scotland, go straight north on Hwy 25 to Hwy 44 then
straight north on 424th Ave*

*From Freeman, Hwy 44 & Hwy 81 Junction go West to 424th
then 3 north*

*From North/Alexandria, go south to 272nd Ave then East to
424th Ave then 1/2 South*

*From Emery, go south to Clayton then 3 West to 424th Ave
then 1/2 South*

SALE MANAGEMENT

INNOVATION AG MARKETING

Grabam Blagg, 530.913.6418

Tim Anderson, 605.682.9343

Jered Shipman, 806.983.7226

W / C CONTACTS

Home, 605.825.4219

Office, 605.825.4024

Dale Cell, 605.661.3625

Scott Cell, 605.682.9610

Jared Cell, 605.933.1661

AUCTIONEER

Dustin Carter, 712.898.9972

Jered Shipman, 806.983.7226

VIEWING OF CATTLE

Cattle can be viewed at the farm any time before sale day.

INSURANCE

We take every precaution for the care and safety of your purchases. Yearling bulls can be kept free of charge at our risk until April 15th. Insurance available sale day.

SEMEN INTEREST

Werning Cattle Co. will be retaining at least one-third revenue sharing semen interest in all bulls selling. This means if we would like to collect semen on the bull for our own use, we would have the option to do so. Also, if semen is sold we would retain one-third revenue. The new owners of the bulls will have full possession and full salvage value.

TERMS

Terms of the sale are cash, check, or credit card payable immediately upon conclusion of the sale and before animals will be removed. 4% user fee for credit card payment.

VOLUME DISCOUNT

Purchased by one firm, discount starts with your 3rd bull as follows: 3 bulls = 3% discount; 4 bulls = 4% discount; 5 bulls = 5% discount; etc. 10 or more bulls = 10% discount. No discount on bred heifers.

FEEDING + DELIVERY

All bulls selling for \$3500 or more will be kept free of charge until April 15th. At that time we will semen test, give prebreeding shots, pour, worm, and freeze brand. We will then arrange delivery to you. We offer free delivery to South Dakota and surrounding states. We will help with travel coordinations beyond these boundaries. W/C will take responsibility of injury or death loss while the bull is in our care.

We would appreciate pick up or delivery arrangements of the bred heifers to be made within a few days of the sale.

\$100 Discount if you take your bull sale day.

FALL CALVING OPERATIONS

With our growing number of fall-calving customers, we are now offering those of you to add \$500 to the purchase price of your bulls and we will feed them until the fall.

Delivery will then be arranged.

ON ORDER PURCHASE POLICY

If you are interested in some of the cattle selling and are unable to attend the sale, we can purchase the cattle for you on order. We guarantee your satisfaction, or you don't own them. Please call early so we have time to visit about the offering.

GUARANTEE

The bulls are semen tested and guaranteed to be breeders. Any problem you have with our bulls is our problem. We will do our best to correct any problems that may occur. If a problem does occur we offer a suitable replacement if we have one available or credit towards a future purchase. The bred heifers are pregnancy checked and guaranteed to calve within the time period printed.

LIABILITY

All persons who attend this sale do so at their own risk and owners or sale personnel assume no liability for accidents.

CATALOG BREED LOT ORDER

LOTS 1 THROUGH 97 · YEARLING BULLS

LOTS 98 THROUGH 148 · 2-YEAR-OLD BULLS

LOTS 149 THROUGH 156 · FALL AGE ADVANTAGE BULLS

LOTS 157 THROUGH 164 · ANGUS BULLS

LOTS 200 THROUGH 339 · BRED HEIFERS

MARKETING TEAM

Mitchell Armitage · Special Assignment, 405.641.9438

Chris Beutler · Livestock Digital, 402.380.8244

Jesse Bolin · Special Assignment, 417.830.2835

Matt Macfarlane · CA Cattlemen, 916.803.3113

Clint Minchew · Special Assignment, 903.879.6463

Randy Rasby · Livestock Plus, 308.539.6195

Jim Scheel · Cattle Business Weekly, 605.545.1521

Kelly Schmidt · Special Assignment, 406.599.2395

Craig Talkington · Special Assignment, 785.623.1789

CONSULTANTS

Ryan Johnson, 605.999.5576

Matt Johnson, 712.540.1615

Mike Marlow · Pure Beef Genetics, 405.880.0108

Buddy Robertson, 580.747.7000

Jeremie Ruble, 406.581.7940

Quentin Smola, 402.641.3273

Cory Thomsen · 605 Sires, 605.730.2397

Colby Taber · SC Online Sales, 309.335.1939

Kent McCune, 817.602.8629

Russ Danielson · ASA Representative, 701.261.2742

HERD HEALTH



AT BIRTH

IINFORCE 3
ULTRABAC CD
TRI-SHIELD FIRST DEFENSE
MULTI-MIN 90

SPRING TURNOUT VACCINATIONS | APRIL

IINFORCE 3
ONE-SHOT BVD
ULTRABAC
PINKEYE XT4
DECTOMAX INJECTABLE
CLEAN UP II

PRE-CONDITIONING VACCINATIONS | AUGUST

BOVI-SHIELD GOLD ONE SHOT
ULTRABAC 7 SOMUBAC
PINKEYE XT4
MULTI-MIN 90

WEANING VACCINATIONS | SEPTEMBER

BOVI-SHIELD GOLD FP VL5
ULTRABAC 7 SOMUBAC
MYCOPLASMA ONE DOSE
SYNANTHIC 22.5% - DEWORMER
CYLENCE
MAGNET
DNA & BVD TESTING

JANUARY | FEMALES

VIRASHIELD 6 VL5
SCOUR BOS 9
ANTHRAX
SYNANTHIC 22.5% - DEWORMER
MULTI-MIN 90

AUGUST | FEMALES

ULTRASOUND - PREG TESTING
DECTOMAX INJECTABLE
CLEAN UP

JANUARY | BULLS

SCROTAL
WEIGH
MULTI-MIN 90
CYLENCE

APRIL 2022 | BULLS

BREEDING SOUNDNESS EXAM
BOVI-SHIELD GOLD FPS VL5
ULTRABAC CD
ANTHRAX
PINKEYE XT4
FUSOGARD
MULTI-MIN 90
CLEAN UP II

It is our pleasure and privilege to continue to work with the Werning Family to develop, implement and administer a herd health protocol that exceeds the standards and ensures the health of the seedstock available to you on sale day.

ERIK HOLUM, DVM

SWEETGRASS VETERINARY SERVICES



SWEETGRASS
VETERINARY SERVICES PLLC

AIRPORTS

Joe Foss Field Regional Airport, Sioux Falls SD: 67 miles from sale site. Serviced by most major airlines. Mitchell, SD also has a small airport.

LODGING

Comfort Inn & Suites, 605.990.2400

2020 HIGHLAND WAY, MITCHELL, SD 57301

Freeman Country Inn, 605.925.4888

2020 HIGHLAND WAY, MITCHELL, SD 57301

VIEW & BID ONLINE

Distant viewing and bidding available through DV Auction.

Justin Dickoff, 605.290.0635

DVAuction





BULLS

LOT 1

The pair of baldy faced sons of Bankroll 811D that come with immense power and shape, generations of cow power and have been impressive at every stage of development. The combination of the \$205,000 W/C Bankroll 811D with RAB Ms Marty Y9207 has proven again to be surefire, a full brother has already entered the Lee Cattle program through our 2020 Production Sale. This pair of brothers were chosen to lead off this 41st Edition of the Werning Cattle Production Sale because we think they epitomize the values we set out for, to produce seed stock that directly and quickly increase the value of a calf crop with improvements in pay weight, phenotype, longevity and carcass traits. Bulls that will work in a range of scenarios and will add a genetic twist maternally, a dynamic way to start off the impressive class of 2022.



LOT 1 • W/C BANKROLL 3005J

ASA 3974414 · TATTOO 3005J · DOB 2/11/21
HOMOZYGOUS POLLED · HETEROZYGOUS BLACK · 3/4 SM 1/4 AR

W/C LOADED UP 1119Y TNT MARTY U379
W/C BANKROLL 811D X RAB MS MARTY Y9207
MISS WERNING KP 8543U RAB MS ALPHA ROMEO U9039

EPDs	CE	BW	WW	YW	ADG	MCE	MILK	MWW	MARB	REA	API	TI
	13.5	1.2	86.2	127.1	0.26	7.3	31.4	74.5	0.2	0.98	125.3	82.2
% RANK	35	15	30		40	4	4		10		35	
	BW ADJ	86	WW ADJ	771	YW ADJ	1339	SCROTAL	35	ADG	3.64		

LOT 2 • W/C BANKROLL 9207J

ASA 3974415 · TATTOO 9207J · DOB 2/22/21
HOMOZYGOUS POLLED · HETEROZYGOUS BLACK · 3/4 SM 1/4 AR

W/C LOADED UP 1119Y TNT MARTY U379
W/C BANKROLL 811D X RAB MS MARTY Y9207
MISS WERNING KP 8543U RAB MS ALPHA ROMEO U9039

EPDs	CE	BW	WW	YW	ADG	MCE	MILK	MWW	MARB	REA	API	TI
	12.8	1.1	81.4	120.5	0.24	6.9	31.4	72.1	0.2	0.97	122.9	79.4
% RANK	45	30	45		50	4	10		10		45	
	BW ADJ	89	WW ADJ	736	YW ADJ	1459	SCROTAL	35	ADG	4.48		



LOT 2



W/C BANKROLL 811D
\$205,000 Sire of Lots 1 through 17



RAB MS MARTY Y9207
Dam of Lots 1 & 2

LOT 3

W/C Bankroll 8035J is homozygous polled and would read the same for phenotypic quality if you could test for it, we absolutely love this half-blood's build! He is the perfect combination of body length, shape and density. He has matured with impressive testicular development, head and neck masculinity and ruggedness of feature. Top off his impressive outline with a perfect baldy face and a pedigree that includes one of the most impressive S A V Pioneer daughters you could find, D W Hazel 036X. If you are interested in what his daughters would look like, take the time to inspect the impressive set of maternal sisters by Lock N Load that highlight the bred beifer offering as lots 283-287.



ALC HAZEL K36U
Maternal Granddam of Lot 3



LOT 3 • W/C BANKROLL 8035J

ASA 3974699 · TATTOO 8035J · DOB 2/12/21
HOMOZYGOUS POLLED · HETEROZYGOUS BLACK · 1/2 SM 1/2 AN

W/C LOADED UP 1119Y S A V PIONEER 7301
W/C BANKROLL 811D X D W HAZEL 036X
MISS WERNING KP 8543U ALC HAZEL K36U

EPDs	CE	BW	WW	YW	ADG	MCE	MILK	MWW	MARB	REA	API	TI
	12.7	0.8	82.1	128.1	0.29	6.2	28.2	69.2	0.22	0.79	123.5	79.6
% RANK	45	30	30	30	15	15	30	45				
	BW ADJ	82	WW ADJ	730	YW ADJ	1327	SCROTAL	37.5	ADG	4.51		

LOT 4 • W/C BANKROLL 481J

ASA 3974368 · TATTOO 481J · DOB 4/15/21
HOMOZYGOUS POLLED · HETEROZYGOUS BLACK · PB SM

W/C LOADED UP 1119Y HOOKS/KS SEQUOIA 355
W/C BANKROLL 811D X KS MISS SEQUOIA Y770
MISS WERNING KP 8543U ASR MS SUPER BALDY U851

EPDs	CE	BW	WW	YW	ADG	MCE	MILK	MWW	MARB	REA	API	TI
	9.6	3	79.2	112.7	0.21	6.2	28.2	67.7	0.17	1.14	126.7	78.9
% RANK			45			45	20	25	40	10		45
	BW ADJ	91	WW ADJ	822	YW ADJ		SCROTAL	37.5	ADG	3.62		

LOT 4

The full brother to the \$202,000 high selling bull in the 40th Anniversary sale that sold to Gustin and Griswold, W/C Bank On It 273H! This purebred Bankroll 811D son may only be an April calf but that has been disguised by his elite growth pattern and maturity pattern. We love the stoutness of feature, squareness of build and intriguing head and neck set of this future breeding piece. He is the result of combining generations of potent cow families that are responsible for serious returns on investment for those that have entrusted their influence.

KS MISS SEQUOIA Y770
Dam of Lot 4



W/C BANK ON IT 273H
\$202,000 Full Brother to Lot 4



3/4

BROTHERS TO

W / C F O R T K N O X 6 0 9 F

YEARLING BULLS

A pair of extremely intriguing brothers that stem from some of the most memorable animals we have had the pleasure of hosting on the ranch. By combining the dam of Fort Knox, in K-LER Dolly's Queen 609D and the Kroupa Pukwana purchase, the infamous 'Chinstrap' bull that combines Bankroll and Rita 5406, we have generated some impressive bovines. Both parents were phenotypic outliers in their own right, and the heritability of this elite build has proven to be potent through to this next generation. This is a pair of 5/8ths, homozygous polled and black brothers that need to be seen in person to grasp the upper echelon build they have been blessed with. Elite quality, backed by the best in the business, cow families that lead the business are the foundation here.



W / C F O R T K N O X 6 0 9 F
\$180,000 3/4 Brother to Lots 5 & 6



W / C B A N K R O L L 1 1 9 9 Y
Sire of Lots 5 & 6



LOT 5 • W/C BANKROLL 1424J

ASA 3974435 - TATTOO 1424J - 1/28/21
HOMOZYGOUS POLLED - HOMOZYGOUS BLACK - 5/8 SM 3/8 AN

W/C BANKROLL 811D W/C EXECUTIVE ORDER 8543B

W/C BANKROLL 1199F X K-LER DOLLY'S QUEEN 609D
EXAR RITA 5406 GW MISS GPRD 028X

EPDs	CE	BW	WW	YW	ADG	MCE	MILK	MWW	MARB	REA	API	TI
	9.9	1.6	86.8	130.5	0.28	4.5	27.2	70.4	0.32	0.9	127.7	82.8
% RANK			15	25	40		20	10	50	15		35
	BW ADJ	83	WW ADJ	804	YW ADJ	1331	SCROTAL	38.5		ADG	4.05	

THE BRAND FOR RESULTS

W/C



LOT 6 • W/C BANKROLL 1680J

ASA 3974431 · TATTOO 1680J · 1/30/21
HOMOZYGOUS POLLED · HOMOZYGOUS BLACK · 5/8 SM 3/8 AN

W/C BANKROLL 811D W/C EXECUTIVE ORDER 8543B
W/C BANKROLL 1199F X K-LER DOLLY'S QUEEN 609D
EXAR RITA 5406 GW MISS GPRD 028X

EPDs	CE	BW	WW	YW	ADG	MCE	MILK	MWW	MARB	REA	API	TI
	9.9	1.6	86.8	130.5	0.28	4.5	27.2	70.4	0.32	0.9	127.7	82.8
% RANK			15	25	40		20	10	50	15		35
	BW ADJ	83	WW ADJ	807	YW ADJ	1135	SCROTAL	34.5	ADG	3.48		

FULL BROTHER TO

W / C F O R T K N O X 6 0 9 F



LOT 7 • W/C BANKROLL 085J

ASA 3974433 · TATTOO 085J · DOB 1/18/21
HOMOZYGOUS POLLED · HETEROZYGOUS BLACK · 3/4 SM 1/4 AN

W/C LOADED UP 1119Y W/C EXECUTIVE ORDER 8543B
W/C BANKROLL 811D X K-LER DOLLY'S QUEEN 609D
MISS WERNING KP 8543U GW MISS GPRD 028X

EPDs	CE	BW	WW	YW	ADG	MCE	MILK	MWW	MARB	REA	API	TI
	11.2	1.2	83.5	121.9	0.24	5.1	29.9	71.6	0.25	1.06	133	85.9
% RANK			25	40			10	10		4	45	25
	BW ADJ	87	WW ADJ	771	YW ADJ	1114	SCROTAL	36	ADG	3.41		

The combination of the \$205,000 W/C Bankroll 811D and K-LER Dolly's Queen 609D has already been immortalized by several individuals of notoriety, most famously, the first edition being W/C Fort Knox 609F, the high selling bull in the 38th edition of this Production Sale at \$180,000. Fort Knox has become a force in the breeding program for the W/C and those that invested in him, including the talk of the town, red baldy highlight from last year, Bet On Red. An individual with a strong case as to being one of the most unique, purebred generating animals in this offering.



K-LER DOLLY'S QUEEN 609D
Dam of Lots 5-7



GW MISS GPRD 028X
Maternal Granddam of Lots 5-7



W/C MISS WERNING 0157H
Full Sister sells as Lot 227

LOT 8

W/C Bankroll 817J personifies exactly why we think 811D is one of the most potent Simmental bulls we have ever been fortunate enough to raise and propagate, his surefire ability to click with purebred Angus females to increase mass, muscle shape, performance and eye appeal is unmatched. This half-blood comes to the scenario with a data set that is hard to match, when it comes to real world numbers he came into the world at 83 pounds to ratio a 97, and then flipped to the other end of the spectrum with weaning and yearling ratios of 114 and 117, respectively. His adjusted yearling weight is a whopping 1523, a number that is among the upper echelon in our program's history. Genomically his figures align with the excellence he has proven in the real world, and when



it comes to sorting females phenotypically, his PVF Insight mother rises to the top, the Bankroll x Insight mating works every time.

LOT 8 • W/C BANKROLL 817J

ASA 3974438 • TATTOO 817J • DOB 1/29/21
HOMOZYGOUS POLLED • HOMOZYGOUS BLACK • 1/2 SM 1/2 AN

W/C LOADED UP 1119Y PVF INSIGHT 0129
W/C BANKROLL 811D X BAR 9 MISS LIBERTY 817
MISS WERNING KP 8543U WULFS MISS LIBERTY 3605A

	CE	BW	WW	YW	ADG	MCE	MILK	MWW	MARB	REA	API	TI
EPDs	12.9	1.3	93.4	138.6	0.28	7.1	29.4	76	0.29	1.07	131.2	87.8
% RANK	45		5	15	40	45	10	3		3	50	15
	BW ADJ	83	WW ADJ	817	YW ADJ	1523	SCROTAL	41		ADG	4.32	

LOT 9 • W/C BANKROLL 813J

ASA 3974437 • TATTOO 813J • DOB 1/30/21
HOMOZYGOUS POLLED • HOMOZYGOUS BLACK • 1/2 SM 1/2 AN

W/C LOADED UP 1119Y ICC PAY RAISE 4886
W/C BANKROLL 811D X BAR 9 QUEEN MOTHER 813
MISS WERNING KP 8543U WULFS QUEEN MOTHER 4954B

	CE	BW	WW	YW	ADG	MCE	MILK	MWW	MARB	REA	API	TI
EPDs	12.2	2.1	95.5	144.4	0.31	5.9	26.6	74.4	0.31	0.84	126.9	88.3
% RANK			3	10	20		20	4	50	20		15
	BW ADJ	86	WW ADJ	814	YW ADJ	1259	SCROTAL	36		ADG	4.11	

LOT 9

A direct son of Bankroll that comes with some extra chrome all over; he goes back to a high powered, purebred Angus cow from the Bar 9 program, that's sired by ICC Pay Raise 4886. When 813J came to the weaning pen he impressed with 814 pounds of weaning weight to ratio a 113. Numerically he tabulates for this same leading growth trend sitting among the top 3% of the breed for weaning weight and top 10% for yearling weight. The terminal index is also a high point of his data set where he sits among the elite 15% of the registry.



LAZY H ROSIE F89
Dam of Lot 10



A direct son of Bankroll 811D that carries purebred papers and comes from the heart of the embryo program, meaning there is a standout female that stands behind him. His mother is Lazy H Rosie F89 is the Relentless daughter that goes back to 3028A, a full sister to Angel 2870Z. There is more than just a performance bull for sale here, he comes with generations of cow power to support him.

YEARLING BULLS

LOT 10 • W/C BANKROLL 260J

ASA 3974391 · TATTOO 260J · DOB 3/4/21
HOMOZYGOUS POLLED · HETEROZYGOUS BLACK · PB SM

W/C LOADED UP 1119Y W/C RELENTLESS 32C
W/C BANKROLL 811D X LAZY H ROSIE F89
MISS WERNING KP 8543U W/C RJ 3028A

EPDs	CE	BW	WW	YW	ADG	MCE	MILK	MWW	MARB	REA	API	TI
	12	1.7	77.1	106.7	0.19	4.8	23.2	61.7	0.12	1.11	120.9	77.8
% RANK	35								50	10		50
	BW ADJ	95	WW ADJ	681	YW ADJ	1201	SCROTAL	38	ADG	3.06		

LOT 11 • W/C RIGHT NOW 207J

ASA 4004485 · TATTOO 207J · DOB 3/10/21
HOMOZYGOUS POLLED · PB SM

HOOK 'S BOZEMAN 8B W/C BANKROLL 811D
MR SR 71 RIGHT NOW E1538 X 4/B MISS BANKROLL 207G
MISS SR C1538 4/B MISS GRIZZLY 117Z

EPDs	CE	BW	WW	YW	ADG	MCE	MILK	MWW	MARB	REA	API	TI
	12.9	0.2	81.1	124.5	0.27	7.3	27.6	68	0.15	0.98	134.5	83.5
% RANK	25	25	35	30	30	25	25	25	40	30	40	30
	BW ADJ	78	WW ADJ	676	YW ADJ	1203	SCROTAL	37.5	ADG	2.89		

LOT 11

A purebred son of Mr Right Now E1538 that we appreciate in regards to his squareness of hip, rugged hind leg design, looseness of body shape and eye appeal. Maternally you will notice a Bankroll 811D daughter, his influence will be one we keep turning to for years to come, his sons and daughters alike are as well received as any sire group we have ever used and we think they will lead our program securely into the future, particularly as his daughters begin to prove themselves in production.



THE BRAND FOR RESULTS

W/C

RANCHER APPROVE

A big set of consistently extra bold and big ribbed sons of the all-time high selling bull in our program W/C Bankroll 811D and out of a standout Hoover Dam donor cow, each of this group of brothers are homozygous polled and stacked for cow power. Maternally you will also notice the influence of an awesome Bon View New Design 1407 cow that came out of the historic River Hills program, the cow power that comes with these brothers is rich with good udders and perfect feet and legs. We love the extra punch you see in their hip and back shape, plus the length of spine and awesome look from the side. As a group they are complete from end to end and have been blessed a structural build indicative of extended breeding tenures on the cowherd. The dam of these bulls produced a \$17,000 LNL son that sold our 2020 sale. If

you're searching for either an individual or a group of full brothers that come with the best of both worlds in regard to adding pay weight and the opportunity for replacement type stock then take the time to find these men.

YEARLING BULLS



LOT 12 • W/C BANKROLL 841J

ASA 3974381 · TATTOO 841J · DOB 3/1/21
HOMOZYGOUS POLLED · HOMOZYGOUS BLACK · 1/2 SM 1/2 AN

W/C LOADED UP 1119Y HOOVER DAM

W/C BANKROLL 811D X D W MISS HOOVER 115Y
MISS WERNING KP 8543U RIVERHILLEXTPRECSN R465

EPDS	CE	BW	WW	YW	ADG	MCE	MILK	MWW	MARB	REA	API	TI
	14.3	-0.5	73.4	111.8	0.24	7.5	25.3	62	0.42	0.84	136.7	80.8
% RANK	25	35				40	30	45	30	20	40	40
	BW ADJ	81	WW ADJ	727	YW ADJ	1257	SCROTAL	37.5	ADG	3.24		

LOT 13 • W/C BANKROLL 6342J

ASA 3974339 · TATTOO 6342J · DOB 3/2/21
HOMOZYGOUS POLLED · HOMOZYGOUS BLACK · 1/2 SM 1/2 AN

W/C LOADED UP 1119Y HOOVER DAM

W/C BANKROLL 811D X D W MISS HOOVER 115Y
MISS WERNING KP 8543U RIVERHILLEXTPRECSN R465

EPDS	CE	BW	WW	YW	ADG	MCE	MILK	MWW	MARB	REA	API	TI
	14.3	-0.8	70	107	0.23	7.5	25.3	60.3	0.42	0.78	136	79.1
% RANK	25	30				40	30	30	30	40	45	
	BW ADJ	84	WW ADJ	697	YW ADJ	1229	SCROTAL	39	ADG	3.17		

LOT 14 • W/C BANKROLL 509J

ASA 3974341 · TATTOO 509J · DOB 3/8/21
HOMOZYGOUS POLLED · HOMOZYGOUS BLACK · 1/2 SM 1/2 AN

W/C LOADED UP 1119Y HOOVER DAM

W/C BANKROLL 811D X D W MISS HOOVER 115Y
MISS WERNING KP 8543U RIVERHILLEXTPRECSN R465

EPDS	CE	BW	WW	YW	ADG	MCE	MILK	MWW	MARB	REA	API	TI
	14.3	-0.6	72.1	110	0.24	7.5	25.3	61.3	0.42	0.81	136.4	80.2
% RANK	25	35				40	30	45	30	25	40	45
	BW ADJ	82	WW ADJ	700	YW ADJ	1230	SCROTAL	38.5	ADG	3.29		

THE BRAND FOR RESULTS

W/C

D FLUSH BROTHERS

FROM A TIME-TESTED ANGUS FOUNDATION

YEARLING BULLS

LOT 15 • W/C BANKROLL 848J

ASA 3974413 · TATTOO 848J · DOB 3/5/21
HOMOZYGOUS POLLED · HETEROZYGOUS BLACK · 1/2 SM 1/2 AN

W/C LOADED UP 1119Y HOOVER DAM
W/C BANKROLL 811D X D W MISS HOOVER 115Y
MISS WERNING KP 8543U RIVERHILLEXTPRECSN R465

EPDs		CE	BW	WW	YW	ADG	MCE	MILK	MWW	MARB	REA	API	TI
		14.3	-0.8	69.7	106.6	0.23	7.5	25.3	60.1	0.42	0.79	135.9	79
% RANK		25	30				40	30		30	30	40	50
		BW ADJ	79	WW ADJ	674	YW ADJ	1182	SCROTAL	36	ADG	3.11		



LOT 16 • W/C BANKROLL 015J

ASA 3974334 · TATTOO 015J · DOB 3/1/21
HOMOZYGOUS POLLED · HETEROZYGOUS BLACK · 1/2 SM 1/2 AN

W/C LOADED UP 1119Y HOOVER DAM
W/C BANKROLL 811D X D W MISS HOOVER 115Y
MISS WERNING KP 8543U RIVERHILLEXTPRECSN R465

EPDs		CE	BW	WW	YW	ADG	MCE	MILK	MWW	MARB	REA	API	TI
		14.3	-0.7	70.8	108.2	0.23	7.5	25.3	60.7	0.42	0.78	136.2	79.5
% RANK		25	30				40	30	50	30	30	40	45
		BW ADJ	79	WW ADJ	690	YW ADJ	1127	SCROTAL	39	ADG	2.58		



LOT 17 • W/C BANKROLL 999J

ASA 3974367 · TATTOO 999J · DOB 3/5/21
HOMOZYGOUS POLLED · HOMOZYGOUS BLACK · 1/2 SM 1/2 AN

W/C LOADED UP 1119Y HOOVER DAM
W/C BANKROLL 811D X D W MISS HOOVER 115Y
MISS WERNING KP 8543U RIVERHILLEXTPRECSN R465

EPDs		CE	BW	WW	YW	ADG	MCE	MILK	MWW	MARB	REA	API	TI
		14.3	-0.7	71.4	109.1	0.24	7.5	25.3	61	0.42	0.81	136.3	79.9
% RANK		25	30				40	30	50	30	25	40	45
		BW ADJ	79	WW ADJ	644	YW ADJ	1111	SCROTAL	36	ADG	2.73		



D W MISS HOOVER 115Y
Dam of Lots 12-17

THE BRAND FOR RESULTS

W/C

FORT KNOX 609F X 174Y

FLUSH BROTHERS

A trio of purebred, Fort Knox sons, the past high selling and proven sire of high sellers that breeds with the same unique combination of power and structure that he became so famed for the Spring of 2018 when he sold. These homozygous polled herd sire prospects are flush sons out of the 174Y donor, a full sister to the most recognizable female in the Simmental business, 8543U. Check out the unique way that they combine above average predictions for both yield grade/ribeye area and marbling, traits that often work conversely.



MISS WERNING 174Y
Dam of Lots 18-20

YEARLING BULLS



LOT 18 • W/C FORT KNOX 298J

ASA 3974360 · TATTOO 298J · DOB 2/27/21
HOMOZYGOUS POLLED · HOMOZYGOUS BLACK · PB SM

W/C BANKROLL 81TD WAGR DREAM CATCHER 03R
W/C FORT KNOX 609F X MISS WERNING 174Y
K-LER DOLLY 'S QUEEN 609D MISS WERNING 534R

EPDs	CE	BW	WW	YW	ADG	MCE	MILK	MWW	MARB	REA	API	TI
	10.3	1.7	74.3	102.6	0.18	4.3	33.2	70.4	0.18	1.01	129.8	78.2
% RANK							4	20	35	25	50	50
	BW ADJ	88	WW ADJ	797	YW ADJ	1353	SCROTAL	38	ADG	3.31		



LOT 19 • W/C FORT KNOX 5343J

ASA 3974387 · TATTOO 5343J · DOB 3/1/21
HOMOZYGOUS POLLED · HETEROZYGOUS BLACK · PB SM

W/C BANKROLL 81TD WAGR DREAM CATCHER 03R
W/C FORT KNOX 609F X MISS WERNING 174Y
K-LER DOLLY 'S QUEEN 609D MISS WERNING 534R

EPDs	CE	BW	WW	YW	ADG	MCE	MILK	MWW	MARB	REA	API	TI
	10.3	1.3	70.2	96.7	0.17	4.3	33.2	68.3	0.18	0.98	128.8	76.2
% RANK		45					4	25	35	30		
	BW ADJ	89	WW ADJ	757	YW ADJ	1258	SCROTAL	38	ADG	3.03		



LOT 20 • W/C FORT KNOX 4004J

ASA 3974361 · TATTOO 4004J · DOB 2/27/21
HOMOZYGOUS POLLED · HOMOZYGOUS BLACK · PB SM

W/C BANKROLL 81TD WAGR DREAM CATCHER 03R
W/C FORT KNOX 609F X MISS WERNING 174Y
K-LER DOLLY 'S QUEEN 609D MISS WERNING 534R

EPDs	CE	BW	WW	YW	ADG	MCE	MILK	MWW	MARB	REA	API	TI
	10.3	0.8	64.3	88.4	0.15	4.3	33.2	65.4	0.18	0.93	127.5	73.3
% RANK		35					4	35	35	40		
	BW ADJ	85	WW ADJ	691	YW ADJ	1277	SCROTAL	37	ADG	3.49		

THE BRAND FOR RESULTS

W/C



LOT 21

We think the opportunity to secure this purebred breeding piece deserves consideration from seedstock producers that align with our phenotypic goals. W/C Fort Knox 6350J is ultra-unique in his design, he combines all the extras that are hard to obtain, particularly when tied together in one animal like you have in this purebred package. Extra big footed, heavy structured, expressive stifted, soft haired, extended about his front third and the curvature to his back shape is impressive. Maternally he is a direct son of a Remington Lock N Load 54U x Miss 534R cow that lives up to the fame of that pedigree in terms of her quality.

LOT 21 • W/C FORT KNOX 6350J

ASA 3974370 · TATTOO 6350J · DOB 3/27/21
HOMOZYGOUS POLLED · HETEROZYGOUS BLACK · PB SM

W/C BANKROLL 811D REMINGTON LOCK N LOAD54U
W/C FORT KNOX 609F X W/C MISS WERNING 6350D
K-LEER DOLLY 'S QUEEN 609D MISS WERNING 534R

EPDs	CE	BW	WW	YW	ADG	MCE	MILK	MWW	MARB	REA	API	TI
	11.2	0.7	73.7	110	0.23	4.3	28.2	65	0.12	1.17	127.3	77.6
% RANK	45	30					20	40	50	10		
	BW ADJ	84	WW ADJ	703	YW ADJ	1169	SCROTAL	37	ADG	2.73		

LOT 22 • W/C FORT KNOX 805J

ASA 3974383 · TATTOO 805J · DOB 3/28/21
HOMOZYGOUS POLLED · HOMOZYGOUS BLACK · 5/8 SM 3/8 AN

W/C BANKROLL 811D W/C LOADED UP 1119Y
W/C FORT KNOX 609F X AHLB FATE 805F
K-LEER DOLLY 'S QUEEN 609D ABRG BARBARA 165Y

EPDs	CE	BW	WW	YW	ADG	MCE	MILK	MWW	MARB	REA	API	TI
	11	2.3	85.7	131.2	0.28	6.5	31.3	74.1	0.38	0.95	130.7	84.5
% RANK			20	20	40		4	4	40	10	50	25
	BW ADJ	91	WW ADJ	756	YW ADJ	1215	SCROTAL	30	ADG	3.03		

LOT 22

W/C Fort Knox 805J is a homozygous polled, 5/8ths son of the past high selling Fort Knox 609F that stems from the influence of Loaded Up 1119Y through the AHLB Fate 805F female. He is long spined and smooth in his muscle pattern, with a big set of running gear. He excels for the Milk and MWW traits sitting in the top 4% of the breed. For both weaning and yearling weights he sits in the top quarter of the entire database and top 10% for ribeye area.



W/C FORT KNOX 609F
\$180,000 Sire of Lots 18-24

LOT 23

A son of Fort Knox 609F that tested homozygous polled and is of purebred status, he trends towards a curve bending growth pattern and could be an option for well managed heifer projects. Maternally you will notice an outcross Kappes bred cow that has proven to be a worthy investment for our program.



LOT 23 • W/C FORT KNOX 80J

ASA 3974359 • TATTOO 80J • DOB 3/16/21
HOMOZYGOUS POLLED • HETEROZYGOUS BLACK • PB SM

W/C BANKROLL 811D OLF THOR X54
W/C FORT KNOX 609F X KAPPES FARREN T126 Z80
K-LER DOLLY 'S QUEEN 609D KAPPES FARREN T126

EPDs	CE	BW	WW	YW	ADG	MCE	MILK	MWW	MARB	REA	API	TI
	13.1	0.2	78	113.4	0.22	8.3	26.8	65.8	0.2	1.01	136.5	82.7
% RANK	20	25	50			15	30	35	30	25	35	30
	BW ADJ	86	WW ADJ	731	YW ADJ	1175	SCROTAL	34	ADG	3.24		

LOT 24 • W/C FORT KNOX 276J

ASA 3974344 • TATTOO 276J • DOB 4/12/21
HOMOZYGOUS POLLED • HOMOZYGOUS BLACK • 5/8 SM 3/8 AN

W/C BANKROLL 811D YARDLEY HIGH REGARD W242
W/C FORT KNOX 609F X MISS WERNING 276Z
K-LER DOLLY 'S QUEEN 609D LAGRANF FOREVER LADY5576

EPDs	CE	BW	WW	YW	ADG	MCE	MILK	MWW	MARB	REA	API	TI
	11.6	0	64.2	98.4	0.21	5.5	25.3	57.4	0.36	0.69	124	73
% RANK		45					30		40	45		
	BW ADJ	76	WW ADJ	667	YW ADJ		SCROTAL	35	ADG	3.44		

LOT 24

W/C Fort Knox 276J comes with a more maternal build than some of his paternal brothers, being a little smoother in his muscle pattern and longer and extended in his overall makeup, he also came into the world with a 76-pound birthweight. You will see the influx of cow power on the bottom side of his pedigree that includes the influences of High Regard and the Forever Lady tribe.



LOT 25 • W/C DOCTORS ORDERS 9132J

ASA 3974346 · TATTOO 9132J · DOB 3/22/21
HOMOZYGOUS POLLED · HOMOZYGOUS BLACK · 5/8 SM 3/8 AN

W/C EXECUTIVE ORDER 8543B CDI CEO 281D

W/C DOCTOR'S ORDERS 665F X W/C MISS WERNING 9132G
W/C MISS WERNING 655D W/C MISS WERNING 574C

EPDs	CE	BW	WW	YW	ADG	MCE	MILK	MWW	MARB	REA	API	TI
	12.3	-0.2	92.5	141.3	0.31	6.5	27	73.2	0.31	0.85	135.5	89.5
% RANK	50	40	10	10	20	20	5	50	20	40	15	
	BW ADJ	84	WW ADJ	814	YW ADJ	1512	SCROTAL	36.5	ADG	4.35		

W/C Doctors Orders 9132J will add dollars to the bottom line, he reads top 10% for Wean and Year, 20% ADG and top 5% MWW. In fact almost every trait that is calculated upon, he sits above breed average for, many of which he exists in the top third sector of the entire registry. Combine his genomic predictors with balanced phenotype and great eye appeal and this is the type of bull that will find many friends on sale day. He is a baldy to boot, and is out of a CEO x Lock Down female so you know there is power in the blood.



LOT 26 • W/C DOCTORS ORDERS 924J

ASA 3974342 · TATTOO 924J · DOB 3/30/21
HOMOZYGOUS POLLED · HOMOZYGOUS BLACK · 5/8 SM 3/8 AN

W/C EXECUTIVE ORDER 8543B MR SR 71 RIGHT NOW E1538

W/C DOCTOR'S ORDERS 665F X W/C MISS WERNING 924G
W/C MISS WERNING 655D W/C MISS WERNING 762E

EPDs	CE	BW	WW	YW	ADG	MCE	MILK	MWW	MARB	REA	API	TI
	15	-1.3	89	135.8	0.29	7.1	26.6	71.1	0.3	0.76	141	88.8
% RANK	20	25	10	15	30	45	20	10	35	30	15	
	BW ADJ	79	WW ADJ	816	YW ADJ	1331	SCROTAL	35.5	ADG	3.06		

We love the versatility that this direct son of W/C Doctor's Orders 665F brings to the table, not only is he very easy to look at but he offers a genomic package that has highlights throughout! This baldy is extra bold in his rib shape, powerful at the ground and thick in his muscle design. We love the way he continues to mature since coming in off the cow when he turned many heads at the scale mashing it down with 816 pounds of weaning weight. This type adds serious value to a calf crop in quick fashion.



LOT 27 • W/C DOCTORS ORDERS 9759J

ASA 3974446 · TATTOO 9759J · DOB 3/16/21
HOMOZYGOUS POLLED · HOMOZYGOUS BLACK · 5/8 SM 3/8 AN

W/C EXECUTIVE ORDER 8543B MR SR 71 RIGHT NOW E1538

W/C DOCTOR'S ORDERS 665F X W/C MISS WERNING 9759G
W/C MISS WERNING 655D W/C MISS WERNING 7059E

EPDs	CE	BW	WW	YW	ADG	MCE	MILK	MWW	MARB	REA	API	TI
	14.8	-1.1	89.5	139.6	0.31	8.4	26.9	71.6	0.41	0.63	147.1	91.5
% RANK	25	25	10	10	20	25	20	10	35	25	10	
	BW ADJ	82	WW ADJ	760	YW ADJ	1340	SCROTAL	37	ADG	3.62		

This baldy is sappy middled and powerful from behind, he is a cowman's type of bull that will add pounds yet still provide maternal to generate top class replacements. W/C Doctors Orders 9759J comes with a 5/8ths Simmental breed make up and is out of a first calving Mr SR 71 Right Now E1538 daughter that has set him off on the right step! Not only did he go from a 96 birthweight ratio to a 106 weaning ratio but he tabulates for incredible curve bending genetics too. Sitting top 25% for CED and BW that flip to top 10% Wean and Year figures. Check out the top quarter of the breed API number and impressive top 10% TI, a bull that will potentially add profitability to your calf crop.



An absolute sale standout, in the history of Werning Cattle Company W/C Lock Down 9729J has recorded some of both the heaviest weaning and yearling weights at 907 and 1578 pounds, respectively. This son of the staple herd sire W/C Lock Down 206Z replicates as closely to his sire at the same level of maturity as any son, and that's a serious compliment now that we are approaching a decade of his progeny in the cowherd. Leading the class of 2022, 9729J ranks among the elite 1% of the breed for both weaning weight and yearling weight and we foresee making a quick and massive addition to the pay weight of a calf crop. The impressive thing to keep in mind is the curve bending way their weight comes as the BW and CED numbers for this blady stud are still better than breed average. Pounds pay and this could be one of the most potent opportunities to add pay weight that we have ever offered in any edition of our production sale!



LOT 28 • W/C LOCK DOWN 9729J

ASA 3974335 · TATTOO 9729J · DOB 3/14/21
HOMOZYGOUS POLLED · HOMOZYGOUS BLACK · 1/2 SM 1/2 AN

REMINGTON LOCK N LOADS4U MR SR 71 RIGHT NOW E1538
W/C LOCK DOWN 206Z X W/C MISS WERNING 9729G
G C F MISS NEW LEVELR206 PONCA CREEK LASS 729

EPDs	CE	BW	WW	YW	ADG	MCE	MILK	MWW	MARB	REA	API	TI
	13.6	-0.9	101.3	160.5	0.37	8.8	30.6	81.2	0.43	0.77	145.4	98.7
% RANK	35	30	1	1	3	20	10	1	30	30	25	2
	BW ADJ	83	WW ADJ	907	YW ADJ	1578	SCROTAL	37.5	ADG	4.11		



W/C LOCK DOWN 206Z
Sire of Lots 28 & 29

LOT 29 • W/C LOCK DOWN 906J

ASA 3974363 · TATTOO 906J · DOB 3/17/21
HOMOZYGOUS POLLED · HOMOZYGOUS BLACK · 5/8 SM 3/8 AN

REMINGTON LOCK N LOADS4U HOOK 'S CORNERSTONE 32C
W/C LOCK DOWN 206Z X W/C MISS WERNING 906G
G C F MISS NEW LEVELR206 MISS WERNING 534R

EPDs	CE	BW	WW	YW	ADG	MCE	MILK	MWW	MARB	REA	API	TI
	11.1	0.3	85.7	132.7	0.29	6.7	23.2	66	0.23	0.79	122.9	82.1
% RANK	50	20	20	30	50	25	30	35				
	BW ADJ	87	WW ADJ	743	YW ADJ	1350	SCROTAL	33	ADG	3.69		



A baldy faced power bull that will be sure to add valuable pounds to his progeny is a single generation. The Lock Down cattle no longer need to prove their worthiness as over the past decade his progeny have consistently risen to the top, gaining the respect of cattleman, nationwide. This 5/8ths stud is built rugged and stout, he ranks top 20% for both weaning weight and yearling weight, top 10% carcass weight, and top 35% TI. His dam is the pinnacle of power in the blood, a Cornerstone 32C back on the infamous 534R.

LOT 31



The single opportunity to acquire a son of Loaded Up 1119Y in this impressive group of yearling bulls. You will notice that W/C Loaded Up 9206J shares the maternal power of lot 1 and 2 being out of the same RAB Ms Marty Y9207 donor female. In his own right, this 3/4 blood, homozygous polled stud draws a crowd, because he is so intriguing to the eye. We love his long and extended outline, one that starts with a perfect blady face and finishes with a perfectly laid in tail head to a wide and stout pin shape. At the ground you will find a set of big and square feet, dense and rugged bone work and a running gear that is flexible, up above is the big rib shape and aggressive muscle shape that we constantly set out for. We think the sky's the limit here as phenotypically he is sure a unique creature, and pedigree wise he provides some mating flexibility.



W/C LOADED UP 1119Y
Industry Influencing Sire of Lot 31

LOT 31 • W/C LOADED UP 9206J

ASA 3974354 · TATTOO 9206J · DOB 2/12/21
HOMOZYGOUS POLLED · HETEROZYGOUS BLACK · 3/4 SM 1/4 AR

REMINGTON LOCK N LOADS4U TNT MARTY U379
W/C LOADED UP 1119Y X **RAB MS MARTY Y9207**
AUBREYS BLACK BLAZE III RAB MS ALPHA ROMEO U9039

EPDs	CE	BW	WW	YW	ADG	MCE	MILK	MWW	MARB	REA	API	TI
	13	0.8	77.6	118.7	0.26	8.3	29.1	67.9	0.13	0.96	121.1	75.8
% RANK	45	45	45	25	10	20	10					
	BW ADJ	80	WW ADJ	814	YW ADJ	1451	SCROTAL	35	ADG	3.88		

LOT 32 • W/C DOUBLE DOWN 9105J

ASA 3974440 · TATTOO 6105J · DOB 2/20/21
HOMOZYGOUS POLLED · HOMOZYGOUS BLACK · PB SM

W/C EXECUTIVE ORDER 8543B W/C UNITED 956Y
W/C DOUBLE DOWN 5014E X **W/C RJ MISS 8543 6105D**
W/C MISS WERNING 5014C MISS WERNING KP 8543U

EPDs	CE	BW	WW	YW	ADG	MCE	MILK	MWW	MARB	REA	API	TI
	14.8	-1	78.8	109.7	0.19	7	27.5	66.8	-0.01	1.1	121.8	79.5
% RANK	10	10	45	30	25	30	15	45				
	BW ADJ	83	WW ADJ	765	YW ADJ	1459	SCROTAL	36	ADG	3.73		

LOT 32

W/C Double Down 9105J takes on the job well of representing the Double Down 5014E sire group, here we have a natural born purebred bull out of the W/C RJ Miss 8543 6105D donor dam. Meaning there is a direct and close tie to the highest grossing cow in the history of the breed along with added growth that the United sire constantly proves to inject. The curve bending growth trends of 9105J are impressive, including a below average 83-pound birthweight that exploded to ratio 107 and 112 at weaning and yearling, respectively.

W/C DOUBLE DOWN 5014E
\$105,000 Sire of Lot 32

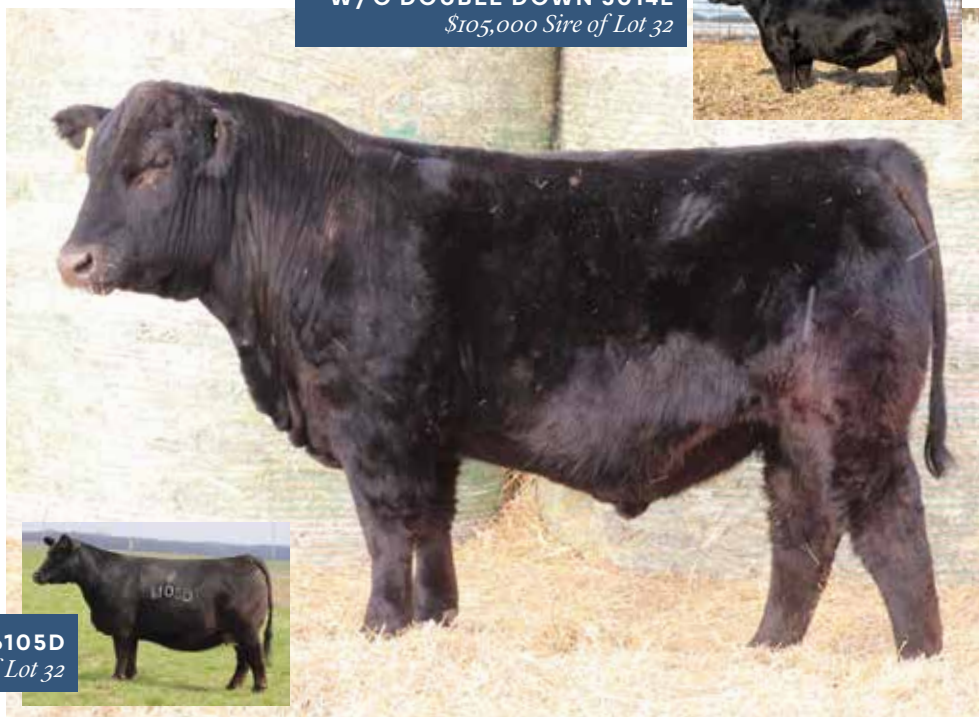

W/C RJ MISS 8543 6105D
Dam of Lot 32



YEARLING BULLS

THE BRAND FOR RESULTS

W/C

W / C MISS WERNING 735E
Dam of Lot 33



LOT 33 • W/C CEO 735J

ASA 3974389 • TATTOO 735J • DOB 4/17/21
 HOMOZYGOUS POLLED • HOMOZYGOUS BLACK • 3/4 SM 1/4 AN

W/C EXECUTIVE ORDER 8543B W/C BULLSEYE 3046A
CDI CEO 281D X **W/C MISS WERNING 735E**
 HOOK 'S BEYONCE 82B D W HAZEL 036X

EPDs	CE	BW	WW	YW	ADG	MCE	MILK	MWW	MARB	REA	API	TI
	9.3	1.2	88.7	140.9	0.33	4.6	22.5	66.8	0.1	1.11	116.3	80.3
% RANK			10	10	10			20		3		45
	BW ADJ	90	WW ADJ	786	YW ADJ		SCROTAL	34.5	ADG	4.31		

W/C CEO 735J may be one of the youngest herd sire prospects we will sell on February 8th, but you would struggle to notice that when you compare him to the rest of the cohort. His impressive growth pattern has allowed for him to catch up to the pack at the scale house, and genomically you will notice that trend as he reads for top 10% rankings across weaning, yearling and average daily gain. Furthermore you will notice carcass traits of excellence in the CW, yield grade and rib eye area traits. A cowman's-built bull with the performance to impress any performance-oriented operation.

LOT 34 • W/C CEO 6201J

ASA 3974373 • TATTOO 6201J • DOB 2/26/21
 HOMOZYGOUS POLLED • HOMOZYGOUS BLACK • 1/2 SM 1/2 AN

W/C EXECUTIVE ORDER 8543B
CDI CEO 281D X **W/C ANGUS 6201**
 HOOK 'S BEYONCE 82B

EPDs	CE	BW	WW	YW	ADG	MCE	MILK	MWW	MARB	REA	API	TI
	8	2.2	86.4	140	0.34	5.4	28.1	71.3	0.27	0.77	105.9	79.9
% RANK			15	10	10		15	10		30		45
	BW ADJ	90	WW ADJ	769	YW ADJ	1527	SCROTAL	37.5	ADG	4.69		

A half-blood that will bring lots of good to a performance beef program, the CEO sons are highly regarded among those that appreciate additions in weaning weight and carcass. We foresee the progeny here will be longer spined and bigger framed but continue the easy fleshing ability of the Angus mother you will notice maternally. A high performance bull that will add pounds and in turn, profit.

LOT 35 • W/C CEO 603J

ASA 3974406 • TATTOO 603J • DOB 2/17/21
 HOMOZYGOUS POLLED • HETEROZYGOUS BLACK • 3/4 SM 1/4 AN

W/C EXECUTIVE ORDER 8543B W/C BULLSEYE 3046A
CDI CEO 281D X **W/C MISS WERNING 603D**
 HOOK 'S BEYONCE 82B D W HAZEL 036X

EPDs	CE	BW	WW	YW	ADG	MCE	MILK	MWW	MARB	REA	API	TI
	8.4	2	86.7	139	0.33	4	23.8	67.1	0.11	1.11	114.4	78.6
% RANK			15	15	10		45	20		3		50
	BW ADJ	90	WW ADJ	703	YW ADJ	1359	SCROTAL	37	ADG	4.51		

This burly three-quarter blood has a pedigree that is stacked for performance. W/C CEO 603J comes from a long line of business influencing bulls across the Simmental and Angus breeds, including CEO, Bullseye and Pioneer and with this notoriety comes consistency in the blood. We love the powerful body shape this baldy brings to the equation, we predict his progeny to be easy feeding and explosive in their muscle shape.





LOT 36

W/C CEO 961J is a purebred son of the high-performance leader, CEO, however when it comes to uniqueness of feature he stands out among the crowd. We love how stout his bone design is, the way his neck ties high at the top of his blade and the extra body shape and depth he has been composed with. He is solid black hided comes with some moderation, we fore see his daughters being prime producers, and you will notice the inclusion of a matron in our cowberd that has been a producer for over a decade now as his mother.

LOT 36 • W/C CEO 961J

ASA 3974382 • TATTOO 961J • DOB 3/11/21
HOMOZYGOUS POLLED • HOMOZYGOUS BLACK • PB SM

W/C EXECUTIVE ORDER 8543B JS CROWN ROYAL 155
CDI CEO 281D X MISS WERNING 961W
HOOK'S BEYONCE 82B MISS WERNING 461P

EPDs	CE	BW	WW	YW	ADG	MCE	MILK	MWW	MARB	REA	API	TI
	6.3	3.5	75.6	119.5	0.27	4.6	24.8	62.6	0.03	1.02	108	72.3
% RANK			40	30		40	50		25			
	BW ADJ	94	WW ADJ	699	YW ADJ	1283	SCROTAL	34	ADG	3.56		

LOT 37 • W/C CEO 574J

ASA 3974386 • TATTOO 574J • DOB 3/8/21
HOMOZYGOUS POLLED • HETEROZYGOUS BLACK • 3/4 SM 1/4 AN

W/C EXECUTIVE ORDER 8543B W/C LOCK DOWN 206Z
CDI CEO 281D X W/C MISS WERNING 574C
HOOK'S BEYONCE 82B MISS WERNING 374A

EPDs	CE	BW	WW	YW	ADG	MCE	MILK	MWW	MARB	REA	API	TI
	9.6	0.4	76.4	122.5	0.29	5.7	25.3	63.5	0.18	0.89	116.6	76.1
% RANK		50	50	40	30		30	35		15		
	BW ADJ	84	WW ADJ	653	YW ADJ	1140	SCROTAL	36	ADG	3.09		

LOT 37

W/C CEO 574J is square built and lays in perfect in his tailhead, this solid black and polled 3/4 blood goes back to the influences of Lock Down and Wide Track maternally so there is power built into his pedigree. He has a herd sire look and will add value to either male or female progeny.



CDI CEO 281D
Sire of Lots 33-37

CDI CEO 281D
Foot of Sire to Lots 33-37

LOT 38

A pair of intriguing purebreds that combine some of the newest members of influence in our breeding program, being direct sons of W/C VIP 005G and out of the full sister to Fort Knox, W/C Miss Werning 899F the \$55,000 half interest purchase of our friends at Gustin Cattle Company. Homozygous polled by pedigree, these two bring some serious power to the equation, if may have been the earlier maturing of the pair bringing an impressive 810 pounds to the weaning pen but credit to the younger of the pair is due, as 5613J caught his brother at a year adjusting to almost 1240 pounds. This pair deserve serious consideration from seedstock and commercial cattlemen alike, as they offer quality far beyond just increasing pay weight and performance.



LOT 38 • W/C VIP 1J

ASA 3974388 · TATTOO 1J · DOB 3/26/21
HOMOZYGOUS POLLED · HOMOZYGOUS BLACK · PB SM

CDI CEO 281D W/C BANKROLL 811D
W/C VIP 005G X W/C MISS WERNING 899F
MISS WERNING KP 8543U K-LER DOLLY 'S QUEEN 609D

EPDs		CE	BW	WW	YW	ADG	MCE	MILK	MWW	MARB	REA	API	TI
		10.7	0.7	81.3	118.6	0.23	5.2	28.9	69.5	0.14	1.12	127.8	82.7
% RANK		30	35	45			15	20	45	10		30	
		BW ADJ	85	WW ADJ	810	YW ADJ	1239	SCROTAL	36.5	ADG	2.69		

LOT 39 • W/C VIP 5613J

ASA 3974376 · TATTOO 5613J · DOB 3/29/21
HOMOZYGOUS POLLED · HOMOZYGOUS BLACK · PB SM

CDI CEO 281D W/C BANKROLL 811D
W/C VIP 005G X W/C MISS WERNING 899F
MISS WERNING KP 8543U K-LER DOLLY 'S QUEEN 609D

EPDs		CE	BW	WW	YW	ADG	MCE	MILK	MWW	MARB	REA	API	TI
		10.7	0.7	81.3	118.6	0.23	5.2	28.9	69.5	0.14	1.12	127.8	82.7
% RANK		30	35	45			15	20	45	10		30	
		BW ADJ	83	WW ADJ	728	YW ADJ	1237	SCROTAL	32	ADG	2.87		



W/C VIP 005G
\$120,000 Sire of Lots 38-46



W/C MISS WERNING 899F
Dam of Lots 38 & 39



W/C FORT KNOX 609F
\$180,000 Full Brother to Dam of Lots 38 & 39

VIP FLUSH BROTHERS

BACKED BY A POWER COW

A trio of ranch approved, higher percentage Simmental bulls that are the result of flushing our time tested, 9002W donor, a Dream Catcher daughter to the new kid on the block W/C VIP 005G. This means that there are two powerful shots of WAGR Dream Catcher 03R daughters in the recent pedigree of lots 40 though 42. Maternal power is thick in the blood of these brothers, they will raise awesome daughters, and you can make decisions as to whether you want chrome or not. Big bodied, easy keeping and built for the long haul.

LOT 40 • W/C VIP 3487J

ASA 3974364 · TATTOO 3487J · DOB 3/1/21
HOMOZYGOUS POLLED · HETEROZYGOUS BLACK · 3/4 SM 1/4 AN

CDI CEO 281D WAGR DREAM CATCHER 03R
W/C VIP 005G X MISS WERNING 9002W
MISS WERNING KP 8543U 216

EPDs	CE	BW	WW	YW	ADG	MCE	MILK	MWW	MARB	REA	API	TI
	9.4	1	72.5	108.3	0.22	4.6	27.8	64	0.28	0.9	119.7	75.1
% RANK							15	35		15		
	BW ADJ	91	WW ADJ	711	YW ADJ	1330	SCROTAL	34.5	ADG	3.75		



LOT 41 • W/C VIP 552J

ASA 3997332 · TATTOO 552J · DOB 3/1/21
HOMOZYGOUS POLLED · HOMOZYGOUS BLACK · 3/4 SM 1/4 AN

CDI CEO 281D WAGR DREAM CATCHER 03R
W/C VIP 005G X MISS WERNING 9002W
MISS WERNING KP 8543U 216

EPDs	CE	BW	WW	YW	ADG	MCE	MILK	MWW	MARB	REA	API	TI
	9.4	1.4	75.7	112.8	0.23	4.7	27.9	65.6	0.28	0.87	121.5	75.9
% RANK			50				15	25		20		
	BW ADJ	84	WW ADJ	715	YW ADJ	1287	SCROTAL	39.5	ADG	3.98		



LOT 42 • W/C VIP 775J

ASA 3974357 · TATTOO 775J · DOB 2/21/21
HOMOZYGOUS POLLED · HOMOZYGOUS BLACK · 3/4 SM 1/4 AN

CDI CEO 281D WAGR DREAM CATCHER 03R
W/C VIP 005G X MISS WERNING 9002W
MISS WERNING KP 8543U 216

EPDs	CE	BW	WW	YW	ADG	MCE	MILK	MWW	MARB	REA	API	TI
	9.4	1	71.5	106.9	0.22	4.6	27.8	63.6	0.28	0.89	119.4	74.7
% RANK							15	35		15		
	BW ADJ	84	WW ADJ	675	YW ADJ	1128	SCROTAL	35	ADG	3.05		



YEARLING BULLS

THE BRAND FOR RESULTS

W/C



LOT 43 • W/C VIP 7414J

ASA 3974445 · TATTOO 7414J · DOB 2/21/21
HOMOZYGOUS POLLED · HOMOZYGOUS BLACK · 1/2 SM 1/2 AN

CDI CEO 281D SILVEIRAS STYLE 9303

W/C VIP 005G X CARTER BARBARAMERE 7414
MISS WERNING KP 8543U KA BARBARAMERE 4201

EPDs	CE	BW	WW	YW	ADG	MCE	MILK	MWW	MARB	REA	API	TI
	10.2	1.4	86.4	130.8	0.28	6.2	27	70.2	0.23	0.77	122.5	81.5
% RANK			15	25	40		20	10		30		40
	BW ADJ	86	WW ADJ	796	YW ADJ	1439	SCROTAL	38		ADG	3.67	

A homozygous polled son of VIP 005G, a past high seller to the Harrell program who has proven in this rookie season he was a worthy investment. He has always been a performance leader of this group and that's reflected by his 111 weaning and yearling weight ratios, and from a genomic stand point is predicted to promote similar excellence in the next generation.



LOT 44 • W/C VIP 639J

ASA 3974444 · TATTOO 639J · DOB 2/20/21
HOMOZYGOUS BLACK · 3/4 SM 1/4 AN

CDI CEO 281D WAGR DREAM CATCHER 03R

W/C VIP 005G X W/C MISS WERNING 639D
MISS WERNING KP 8543U THOMAS ESTER 0369

EPDs	CE	BW	WW	YW	ADG	MCE	MILK	MWW	MARB	REA	API	TI	
	10.6	0.4	82.1	118	0.22	6.8	25.3	66.3	0.38	0.94	132.6	84.1	
% RANK			50	30	50		50	30	25	40	10	45	30
	BW ADJ	80	WW ADJ	780	YW ADJ	1203	SCROTAL	37.5		ADG	3.48		

W/C VIP 639J is a true beef bull, big topped, wide ended and extra masculine, this three-quarter blood came light at birth and exploded towards weaning, coming off his WAGR Dream Catcher dam with a 109 weaning ratio.



LOT 45 • W/C VIP 918J

ASA 3999522 · TATTOO 918J · DOB 3/2/21
POLLED/SCURRED · 3/4 SM 1/4 AN

CDI CEO 281D W/C BULLSEYE 3046A

W/C VIP 005G X W/C MISS WERNING 735E
MISS WERNING KP 8543U D W HAZEL 036X

EPDs	CE	BW	WW	YW	ADG	MCE	MILK	MWW	MARB	REA	API	TI
	12.8	-0.7	79.4	121	0.26	5.3	24	63.8	0.08	0.97	121.5	76
% RANK			45	30	35	40		40	35	10		
	BW ADJ	81	WW ADJ	771	YW ADJ	1458	SCROTAL	35.5		ADG	4.18	

Straight from the ET program, this son of the high selling VIP goes back to W/C Miss Werning 735E a Bullseye daughter of the most important Angus cow in our program's history, Hazel 036X. We love the soft body, easy keeping specimen he is, one that you would never question in regard to maternal power if you decided to retain daughters out of him either.



W/C MISS WERNING 735E
Dam of Lot 45 & 46



LOT 46 • W/C VIP 7320J

ASA 3974337 · TATTOO 7320J · DOB 3/6/21
POLLED/SCURRED · HETEROZYGOUS BLACK · 3/4 SM 1/4 AN

CDI CEO 281D W/C BULLSEYE 3046A

W/C VIP 005G X W/C MISS WERNING 735E
MISS WERNING KP 8543U D W HAZEL 036X

EPDs	CE	BW	WW	YW	ADG	MCE	MILK	MWW	MARB	REA	API	TI
	12.8	-0.7	80.4	122.3	0.26	5.4	24.1	64.2	0.08	1.05	120.5	77.3
% RANK			45	30	35	40		40	35	4		
	BW ADJ	84	WW ADJ	731	YW ADJ	1363	SCROTAL	33		ADG	3.75	

W/C VIP 7320J will be a great addition to the herd sire battery for an operation that puts as much value in keeping maternally orientated replacements as they do in generating high value steer calves.



**MR SR 71 RIGHT
NOW E1538**
Sire of Lots 47-49

**W/C MISS
ANGEL 2870Z**
Dam of Lots 47-49

LOT 47 • W/C RIGHT NOW 1198J

ASA 3974333 · TATTOO 1198J · DOB 2/7/21
HOMOZYGOUS POLLED · HOMOZYGOUS BLACK · PB SM

HOOK'S BOZEMAN 88 REMINGTON LOCK N LOADS4U
MR SR 71 RIGHT NOW E1538 X W/C MISS ANGEL 2870Z
MISS SR C1538 MISS WERNING KP 8543U

EPDs	CE	BW	WW	YW	ADG	MCE	MILK	MWW	MARB	REA	API	TI
	15.2	-1.5	75.9	116.2	0.25	8.2	26.1	64.1	0.07	1.19	136.2	81.5
% RANK	10	10	50	45	15	30	40		5	35	35	
	BW ADJ	78	WW ADJ	786	YW ADJ	1481	SCROTAL	39	ADG	4.73		



W/C Right Now 1198J has a pedigree spangled with the best we have to offer here in Emery, he is the lone black bided yearling son of the infamous W/C Miss Angel 2870Z in this offering, and we think is a pretty special individual. This purebred is a direct son of the curve bending king, Right Now E1538 who has helped develop a strong EPD profile for 1198J alike. Across the board you will notice top 15% or better for BW, CED, MCE, Doc, YG and REA. He came to the weaning pen with close to 800 pounds of pay weight and has an adj yearling weight of 1481. In the flesh it's hard to deny the looseness of build and flexibility of spine in this stud, combine that with a wide pin set, eye appealing front third and powerful stifle and he is no doubt a sale feature.

W/C MISS ANGEL 2870Z
*2014 FWSS National Grand
Champion Simmental Female*

W/C MISS ANGEL 9005G
*\$120,000 Valuation Maternal
Sister Owned with SK Cattle
and Harrell Cattle Company*

LOT 48

W/C Right Now 964J is a purebred, homozygous polled sleep all night calving ease specialist that needs serious consideration from purebred operations as an addition to the herd sire line up. Whilst this Right Now son may bring impressive calving stats and a 77-pound birthweight to the equation you have to admire the curve bending way his growth pattern trends for, he came off his first calving Turnpike mother with close to 800 pounds of weaning weight! In the flesh we love the dense body composition, extra dimensional hip shape and added maturity that 964J struts around the pen with.



LOT 48 • W/C RIGHT NOW 964J

ASA 3974379 · TATTOO 964J · DOB 3/29/21
HOMOZYGOUS POLLED · HOMOZYGOUS BLACK · PB SM

HOOK'S BOZEMAN 8B RUBYS TURNPIKE 77IE
MR SR 71 RIGHT NOW E1538 X W/C MISS WERNING 964G
MISS SR C1538 W/C MISS WERNING 443B

EPDs	CE	BW	WW	YW	ADG	MCE	MILK	MWW	MARB	REA	API	TI
	14.6	-1.3	85.6	139.6	0.34	7.3	33.3	76	0.11	1.07	142.5	88.9
% RANK	10	10	25	10	4	25	4	5	15	25	15	
	BW ADJ	77	WW ADJ	798	YW ADJ	1351	SCROTAL	36.5	ADG	3.39		

LOT 49 • W/C RIGHT NOW 419J

ASA 4001220 · TATTOO 419J · DOB 2/27/21
HOMOZYGOUS POLLED · HOMOZYGOUS BLACK · 1/2 SM 1/2 AN

HOOK'S BOZEMAN 8B SILVEIRAS STYLE 9303
MR SR 71 RIGHT NOW E1538 X MLA PROVEN QUEEN 3119
MISS SR C1538 FCF PROVEN QUEEN 419

EPDs	CE	BW	WW	YW	ADG	MCE	MILK	MWW	MARB	REA	API	TI
	13	-0.3	77.6	121.8	0.28	6.9	24.2	62.9	0.3	0.55	130.7	79.4
% RANK	45	40	45	40	40	50	40	40			50	45
	BW ADJ	80	WW ADJ	641	YW ADJ	1201	SCROTAL	36	ADG	3.69		

LOT 49

A big bodied and easy keeping son of Right Now, he is the type of bull that becomes a long-term investment because of the many years his influence will affect your cowherd. 419J has a build that is designed for the long run, and one that will generate daughters that last!





W/C REVOLUTION 65G
Sire of Lots 50-56

LOT 50 • W/C REVOLUTION 240J

ASA 3974358 · TATTOO 240J · DOB 3/2/21
HOMOZYGOUS POLLED · HOMOZYGOUS BLACK · PB SM

MR SR 71 RIGHT NOW E1538 W/C EXECUTIVE ORDER 8543B
W/C REVOLUTION 65G X **W/C MISS WERNING 751E**
W/C MISS WERNING 65D W/C MISS WERNING 5342C

EPDs	CE	BW	WW	YW	ADG	MCE	MILK	MWW	MARB	REA	API	TI
	11.4	1.9	99.2	156.1	0.36	5.7	31.4	81	0.07	1.04	131.3	90.8
% RANK	45		2	2	2	50	10	2		20	50	10
	BW ADJ	87	WW ADJ	808	YW ADJ	1437	SCROTAL	40		ADG	3.79	

LOT 51 • W/C REVOLUTION 47J

ASA 3974419 · TATTOO 47J · DOB 2/14/21
HOMOZYGOUS POLLED · HOMOZYGOUS BLACK · PB SM

MR SR 71 RIGHT NOW E1538 W/C EXECUTIVE ORDER 8543B
W/C REVOLUTION 65G X **W/C MISS WERNING 751E**
W/C MISS WERNING 65D W/C MISS WERNING 5342C

EPDs	CE	BW	WW	YW	ADG	MCE	MILK	MWW	MARB	REA	API	TI
	11.4	1	88.8	141.4	0.33	5.7	31.4	75.8	0.07	0.94	129	85.7
% RANK	45	40	15	10	10	50	10	10		40		20
	BW ADJ	85	WW ADJ	675	YW ADJ	1453	SCROTAL	37		ADG	5.21	

W/C Revolution 65G is the \$140,000 valued son of Right Now that was selected by longtime friends of the program, Windy Creek Cattle Company. In this first calf crop it was quickly realized that his value as a breeding bull was worth all the hype, and this pair that lead off the sire group present themselves as high performance, extra growth studs that will inject serious dollars into the pocket of producers. Not only is the topside of the pedigree stacked with notoriety but perhaps even more power comes from the maternal side that features the W/C Miss Werning 751E, an Executive Order x Husker x 534R who has several featured sons in this offering including lots 58, 59 and 85. Big time purebred herd bulls here that are breed leading for performance!



LOT 51

W/C MISS WERNING 751E
Dam of Lots 50 & 51



LOT 52 • W/C REVOLUTION 65J

ASA 3974353 · TATTOO 65J · DOB 3/4/21
 HOMOZYGOUS POLLED · HOMOZYGOUS BLACK · PB SM

MR SR 71 RIGHT NOW E1538 R&R WAREHOUSE K609
W/C REVOLUTION 65G X **MISS WERNING 534R**
 W/C MISS WERNING 65D MISS WERNING 934J

EPDs	CE	BW	WW	YW	ADG	MCE	MILK	MWW	MARB	REA	API	TI
	2.2	85.7	127.9	0.26	5.4	36.4	79.2	-0.22	1.08	108.1	75.6	
% RANK	50	25	25	40		1	3		15			
	BW ADJ	86	WW ADJ	800	YW ADJ	1428	SCROTAL	41	ADG	3.82		

W/C Revolution 65J will make a trip to South Dakota well worth it if you're hunting for a purebred herd sire that is homozygous polled, homozygous black and is backed by some of the most valuable cow families in the breed. This beast is a direct son of the infamous Miss Werning 534R matron that has been the root of our program's success in the Simmental business. Her timeless generating potential is proven again with this initial mating to W/C Revolution 65G, showing there are still success stories tying directly to her influence. Lot 52 came off his recipient dam with 800 pounds of weaning weight, and continued in an upward manner recording a projected yearling weight of 1428 pounds. There are highlights scattered through his EPD profile and phenotypically he is a sight to behold.



MISS WERNING 534R
Prolific Dam of Lot 52

MISS WERNING KP 8543U
\$8 Million Producing Maternal Sister to Lot 52

REVOLUTION

FLUSH BROTHERS WITH LEADING PERFORMANCE

W/C Revolution 65G has evolved as a surefire injector of performance, he was the high selling Mr SR 71 Right Now E1538 son from his rookie calf crop, and between the ones we have here in Emery and those that will highlight the Windy Creek Production Sale you will realize that his influence is going to be one we will continue to entrust for serious pay weight additions. These 3/4 blood flush brothers go back to a Lock down x High Regard donor cow that is a remodel producer and past generator of sale feature bulls.

W/C MISS WERNING 793E
Dam of Lots 53-55

LOT 53 • W/C REVOLUTION 1117J

ASA 3974442 TATTOO 1117J DOB 3/29/21
HOMOZYGOUS POLLED · HOMOZYGOUS BLACK · 3/4 SM 1/4 AN

MR SR 71 RIGHT NOW E1538 W/C BULLSEYE 3046A
W/C REVOLUTION 65G X W/C MISS WERNING 793E
W/C MISS WERNING 65D MISS WERNING 193Y

EPDs	CE	BW	WW	YW	ADG	MCE	MILK	MWW	MARB	REA	API	TI
	12	1.3	89	140.1	0.32	5.5	26.7	71.1	0.1	0.94	119.8	81.1
% RANK			10	10	15		20	10		10		40
	BW ADJ	90	WW ADJ	880	YW ADJ	1216	SCROTAL	36		ADG	3.09	



LOT 54 • W/C REVOLUTION 1111J

ASA 3974441 TATTOO 1111J DOB 3/25/21
HOMOZYGOUS POLLED · HOMOZYGOUS BLACK · 3/4 SM 1/4 AN

MR SR 71 RIGHT NOW E1538 W/C BULLSEYE 3046A
W/C REVOLUTION 65G X W/C MISS WERNING 793E
W/C MISS WERNING 65D MISS WERNING 193Y

EPDs	CE	BW	WW	YW	ADG	MCE	MILK	MWW	MARB	REA	API	TI
	12	1.3	89	140.1	0.32	5.5	26.7	71.1	0.1	0.94	119.8	81.1
% RANK			10	10	15		20	10		10		40
	BW ADJ	82	WW ADJ	834	YW ADJ	1252	SCROTAL	37.5		ADG	3.41	



LOT 55 • W/C REVOLUTION 1121J

ASA 3974443 TATTOO 1121J DOB 4/2/21
HOMOZYGOUS POLLED · HOMOZYGOUS BLACK · 3/4 SM 1/4 AN

MR SR 71 RIGHT NOW E1538 W/C BULLSEYE 3046A
W/C REVOLUTION 65G X W/C MISS WERNING 793E
W/C MISS WERNING 65D MISS WERNING 193Y

EPDs	CE	BW	WW	YW	ADG	MCE	MILK	MWW	MARB	REA	API	TI
	12	1.3	89	140.1	0.32	5.5	26.7	71.1	0.1	0.94	119.8	81.1
% RANK			10	10	15		20	10		10		40
	BW ADJ	88	WW ADJ	831	YW ADJ	1161	SCROTAL	35.5		ADG	2.96	



YEARLING BULLS

THE BRAND FOR RESULTS

W/C

LOT 56

W/C Revolution 570J may round out this powerful set of W/C Revolution 65G sons but don't they sometimes say, you have to keep the best till last? We see massive quality in this homozygous polled and black purebred, and to top it off he comes with the backing of some of the most consistent and potent cow families on the ranch. This powerful baldy is a direct son of 174Y, the full sister to 8543U that continues to prove her own case as a nationally acclaimed herd bull generator. Though he may wow in regard to power and shape we love how smoothly he ties it all together, and the ease and comfort he motors with.



MISS WERNING 174Y
Dam of Lot 56

LOT 56 • W/C REVOLUTION 570J

ASA 3974350 · TATTOO 570J · DOB 3/10/21
HOMOZYGOUS POLLED · HOMOZYGOUS BLACK · PB SM

MR SR 71 RIGHT NOW E1538

WAGR DREAM CATCHER 03R

W/C REVOLUTION 65G X MISS WERNING 174Y

W/C MISS WERNING 65D

MISS WERNING 534R

EPDS	CE	BW	WW	YW	ADG	MCE	MILK	MWW	MARB	REA	API	TI
	9.8	2.1	76.4	112.5	0.23	4.7	36.4	74.5	-0.07	0.86	116.7	73.5
% RANK							1	10				
	BW ADJ	90	WW ADJ	655	YW ADJ	1140	SCROTAL	36.5	ADG	3.06		

LOT 57 • W/C TURNPIKE 0019J

ASA 3974331 · TATTOO 0019J · DOB 3/22/21
HOMOZYGOUS POLLED · HETEROZYGOUS BLACK · PB SM

WBF SIGNIFICANT B13Z

W/C BULLSEYE 3046A

RUBYS TURNPIKE 771E X W/C MISS WERNING 6026D

RUBYS MISS CLEO 240Z

KS MISS SEQUOIA Y770

EPDS	CE	BW	WW	YW	ADG	MCE	MILK	MWW	MARB	REA	API	TI
	10.2	1.2	79.9	126.8	0.29	3.6	29.2	69.1	0.06	1.21	128.3	80.3
% RANK		40	40	30	20	15	20	4	40			
	BW ADJ	89	WW ADJ	791	YW ADJ	1251	SCROTAL	37	ADG	3.06		

W/C MISS WERNING 6026D
Dam of Lot 57



LOT 57



W/C MISS WERNING 98G
Full Sister sells as Lot 253

W/C Turnpike 0019J begins the exciting group of Turnpike sons that we are offering in 2022, his sons were well received last year for the added growth and performance they offer, traits that directly affect your operations profitability. Here we have a homozygous polled, purebred that ranks above average for 13 individual traits and strikes a powerful pose from the side. He goes back to a Bullseye x Sequoia Y770 daughter and we project him to develop into a larger framed herd sire that will positively impact growth and carcass in his progeny.



LOT 58 • W/C TURNPIKE 8010J

ASA 3974330 · TATTOO 8010J · DOB 3/1/21
 HOMOZYGOUS POLLED · HOMOZYGOUS BLACK · PB SM

WBF SIGNIFICANT B132 W/C EXECUTIVE ORDER 8543B
RUBYS TURNPIKE 771E X W/C MISS WERNING 751E
 RUBYS MISS CLEO 240Z W/C MISS WERNING 5342C

EPDs	CE	BW	WW	YW	ADG	MCE	MILK	MWW	MARB	REA	API	TI
	10.1	1.3	85.4	140.2	0.34	3.2	29.9	72.6	0.08	1.08	128.1	83.9
% RANK	45	25	10	4	15	15	15	15	15	15	25	25
	BW ADJ	91	WW ADJ	701	YW ADJ	1296	SCROTAL	33	ADG	3.55		

LOT 59 • W/C TURNPIKE 838J

ASA 3974332 · TATTOO 838J · DOB 3/2/21
 HOMOZYGOUS POLLED · HOMOZYGOUS BLACK · PB SM

WBF SIGNIFICANT B132 W/C EXECUTIVE ORDER 8543B
RUBYS TURNPIKE 771E X W/C MISS WERNING 751E
 RUBYS MISS CLEO 240Z W/C MISS WERNING 5342C

EPDs	CE	BW	WW	YW	ADG	MCE	MILK	MWW	MARB	REA	API	TI
	10.1	1.3	85.4	140.2	0.34	3.2	29.9	72.6	0.08	1.08	128.1	83.9
% RANK	45	25	10	4	15	15	15	15	15	15	25	25
	BW ADJ	91	WW ADJ	704	YW ADJ	1197	SCROTAL	36	ADG	4.05		

A pair of purebred flush brothers sired by the growth stand out and generator of real-world performance, Ruby's Turnpike and out of a young, up and coming donor in our program W/C Miss Werning 751E. This Executive Order daughter finds maternal support through a Husker x 534R daughter which translates to power in the blood and will be one that sees continued focus going forward. Both are homozygous for poll and black traits, and both pushed the scale down with more than 700 pounds at weaning time, growth additions will also be seen in their EPD profile. In the flesh you will like these bulls even more as they are the easy keeping, big bodied type, that motor with ease and have a proud look.



W/C MISS WERNING 751E
 Dam of Lots 58 & 59

RUBYS TURNPIKE 771E
 Sire of Lots 57 & 63

TURNPIKE x 6175

A set of rugged purebred brothers that are dense and massive, the type we suggest to producers that share our values of hybrid vigor and the potency that it can inject value to the bottom line of a calf crop, particularly in the commercial setting. Supported by a young donor that comes from the heart of our cowherd, she has shots of 8543U and 543R on either side of her pedigree and will continue to be a source of high-end genetics for years to come. These bulls sport a balanced EPD profile that trend for additions in pay weight and performance, along with impressive improvements to ribeye area, back fat and yield grade.

YEARLING BULLS



LOT 60 • W/C TURNPIKE 703J

ASA 3974375 · TATTOO 703J · DOB 3/2/21
HOMOZYGOUS POLLED · HOMOZYGOUS BLACK · PB SM

WBF SIGNIFICANT B132 W/C BULLSEYE 3046A
RUBYS TURNPIKE 771E X W/C MISS WERNING 6175D
RUBYS MISS CLEO 240Z W/C MISS WERNING A3175

EPDs	CE	BW	WW	YW	ADG	MCE	MILK	MWW	MARB	REA	API	TI
	10.9	2.5	89.7	139.1	0.31	2.5	23.8	68.6	-0.02	1.2	122.8	82
% RANK	50	15	10	15	50	25	5	35				
	BW ADJ	93	WW ADJ	833	YW ADJ	1496	SCROTAL	38	ADG	4.13		



LOT 61 • W/C TURNPIKE 6012J

ASA 3974352 · TATTOO 6012J · DOB 3/3/21
HOMOZYGOUS POLLED · HOMOZYGOUS BLACK · PB SM

WBF SIGNIFICANT B132 W/C BULLSEYE 3046A
RUBYS TURNPIKE 771E X W/C MISS WERNING 6175D
RUBYS MISS CLEO 240Z W/C MISS WERNING A3175

EPDs	CE	BW	WW	YW	ADG	MCE	MILK	MWW	MARB	REA	API	TI
	10.9	2	83.4	130.1	0.29	2.5	23.8	65.4	-0.02	1.15	121.4	78.9
% RANK	50	30	25	20	50	35	10	45				
	BW ADJ	89	WW ADJ	769	YW ADJ	1380	SCROTAL	39	ADG	3.91		



LOT 62 • W/C TURNPIKE 5575J

ASA 3974374 · TATTOO 5575J · DOB 3/3/21
HOMOZYGOUS POLLED · HETEROZYGOUS BLACK · PB SM

WBF SIGNIFICANT B132 W/C BULLSEYE 3046A
RUBYS TURNPIKE 771E X W/C MISS WERNING 6175D
RUBYS MISS CLEO 240Z W/C MISS WERNING A3175

EPDs	CE	BW	WW	YW	ADG	MCE	MILK	MWW	MARB	REA	API	TI
	10.9	2	83.4	130.1	0.29	2.5	23.8	65.4	-0.02	1.15	121.4	78.9
% RANK	50	30	25	20	50	35	10	45				
	BW ADJ	92	WW ADJ	793	YW ADJ	1365	SCROTAL	37	ADG	3.32		



LOT 63 • W/C TURNPIKE 1115J

ASA 3974347 · TATTOO 1115J · DOB 3/4/21
HETEROZYGOUS BLACK · PB SM

WBF SIGNIFICANT B132 W/C BULLSEYE 3046A
RUBYS TURNPIKE 771E X W/C MISS WERNING 6175D
RUBYS MISS CLEO 240Z W/C MISS WERNING A3175

EPDs	CE	BW	WW	YW	ADG	MCE	MILK	MWW	MARB	REA	API	TI
	10.9	2	83.4	130.1	0.29	2.5	23.8	65.4	-0.02	1.15	121.4	78.9
% RANK	50	30	25	20	50	35	10	45				
	BW ADJ	91	WW ADJ	626	YW ADJ	1295	SCROTAL	38	ADG	4.35		

THE BRAND FOR RESULTS

W/C

S A V PRESIDENT x 6175

This trio of full brothers offer a consistent injection of pay weight and performance but offer some differences in regard to markings and body type. Sired by S A V President 6847 and out of the W/C Miss Werning 6175D donor that has a large influence in this 41st edition of the Werning Cattle Production Sale. She is a W/C Bullseye x Miss Werning A3175 meaning there is two potent shots of 534R in her pedigree, maternal power plus!



S A V PRESIDENT 6847
\$750,000 Sire of Lots 64-69



W/C MISS WERNING 6175D
Dam of Lots 60-66



LOT 64



LOT 65



LOT 66

LOT 64 • W/C PRESIDENT 2074J

ASA 3974377 · TATTOO 2074J · DOB 2/5/21
POLLED/SCURRED · HOMOZYGOUS BLACK · 1/2 SM 1/2 AN

COLEMAN CHARLO 0256 W/C BULLSEYE 3046A

S A V PRESIDENT 6847 X W/C MISS WERNING 6175D
S A V BLACKCAP MAY 4136 W/C MISS WERNING A3175

EPDs	CE	BW	WW	YW	ADG	MCE	MILK	MWW	MARB	REA	API	TI
	11.4	0.8	82.3	121	0.24	2.1	14.2	55.3	0.08	0.79	114.5	74.7
% RANK		25	40							30		
	BW ADJ	83	WW ADJ	790	YW ADJ	1365	SCROTAL	40.5	ADG	3.47		

LOT 65 • W/C PRESIDENT 6044J

ASA 3974378 · TATTOO 6044J · DOB 2/8/21
POLLED/SCURRED · HOMOZYGOUS BLACK · 1/2 SM 1/2 AN

COLEMAN CHARLO 0256 W/C BULLSEYE 3046A

S A V PRESIDENT 6847 X W/C MISS WERNING 6175D
S A V BLACKCAP MAY 4136 W/C MISS WERNING A3175

EPDs	CE	BW	WW	YW	ADG	MCE	MILK	MWW	MARB	REA	API	TI
	11.4	1.2	86.5	126.9	0.25	2.1	14.2	57.4	0.08	0.82	115.4	76.7
% RANK		15	30							25		
	BW ADJ	85	WW ADJ	773	YW ADJ	1255	SCROTAL	38.5	ADG	3.16		

LOT 66 • W/C PRESIDENT 5941JWW

ASA 3974700 · TATTOO 5941J · DOB 2/15/21
POLLED/SCURRED · HETEROZYGOUS BLACK · 1/2 SM 1/2 AN

COLEMAN CHARLO 0256 W/C BULLSEYE 3046A

S A V PRESIDENT 6847 X W/C MISS WERNING 6175D
S A V BLACKCAP MAY 4136 W/C MISS WERNING A3175

EPDs	CE	BW	WW	YW	ADG	MCE	MILK	MWW	MARB	REA	API	TI
	11.4	0.8	82.3	121	0.24	2.1	14.2	55.3	0.08	0.79	114.5	74.7
% RANK		25	40							30		
	BW ADJ	84	WW ADJ	627	YW ADJ	1223	SCROTAL	37	ADG	2.85		

YEARLING BULLS

THE BRAND FOR RESULTS

W/C

AN UNPRECEDENTED

SIMANGUS PACKAGE

YEARLING BULLS

MISS WERNING 534R
Influential Dam of Lots 67-69



A trio of maternal brothers that find origins within the best cow families both the Simmental and Angus breeds have to offer. Maternally these three brothers are direct sons of the cornerstone dam of the Werning program, Miss 534R, a female with more than 200 registered progeny that is approaching two decades of excellence. She is directly linked to more high sellers, breed influencers and record setters than you could count, and we will forever be grateful for the role she has played here at the W/C. Paternally you will find a father son combo, S A V President was one of the most anticipated sires to ever sell in the hills of St. Anthony, North Dakota, only trumped by his initial son to go under the hammer, the world record setting \$1.51 million dollar S A V America. The power is in the blood here, the only decision to be made is which or how many you'd like to take home with you.



LOT 67



LOT 68



LOT 69

LOT 67 • W/C PRESIDENT 579J

ASA 3974329 · TATTOO 579J · DOB 1/1/21
HOMOZYGOUS POLLED · HOMOZYGOUS BLACK · 1/2 SM 1/2 AN

COLEMAN CHARLO 0256 R&R WAREHOUSE K609

S A V PRESIDENT 6847 X MISS WERNING 534R
S A V BLACKCAP MAY 4136 MISS WERNING 934J

EPDs	CE	BW	WW	YW	ADG	MCE	MILK	MWW	MARB	REA	API	TI
	10.2	1.2	78.3	113.5	0.22	2.5	25.3	64.4	-0.1	0.81	99.7	68.1
% RANK			40				30	30		25		
	BW ADJ	80	WW ADJ	720	YW ADJ	1371	SCROTAL	39		ADG	4.49	

LOT 68 • W/C AMERICA 351J

ASA 3974348 · TATTOO 351J · DOB 3/2/21
HOMOZYGOUS POLLED · HOMOZYGOUS BLACK · 1/2 SM 1/2 AN

S A V PRESIDENT 6847 R&R WAREHOUSE K609

S A V AMERICA 8018 X MISS WERNING 534R
S A V MADAME PRIDE 0075 MISS WERNING 934J

EPDs	CE	BW	WW	YW	ADG	MCE	MILK	MWW	MARB	REA	API	TI
	8.9	1.9	83.2	123.3	0.25	1.7	25.8	67.4	0.12	0.9	111.2	75.6
% RANK			25	35			25	20		15		
	BW ADJ	90	WW ADJ	794	YW ADJ	1443	SCROTAL	40		ADG	3.91	

LOT 69 • W/C AMERICA 517J

ASA 3974351 · TATTOO 517J · DOB 3/8/21
HOMOZYGOUS POLLED · HOMOZYGOUS BLACK · 1/2 SM 1/2 AN

S A V PRESIDENT 6847 R&R WAREHOUSE K609

S A V AMERICA 8018 X MISS WERNING 534R
S A V MADAME PRIDE 0075 MISS WERNING 934J

EPDs	CE	BW	WW	YW	ADG	MCE	MILK	MWW	MARB	REA	API	TI
	8.9	0.5	68.1	101.7	0.21	1.7	25.8	59.8	0.12	0.74	107.8	68.1
% RANK							25			35		
	BW ADJ	82	WW ADJ	617	YW ADJ	1181	SCROTAL	39		ADG	3.36	

W/C

THE BRAND FOR RESULTS

LOT 70

W/C MISS WERNING 951G
Dam of Lot 70



W/C Night Watch 951J is a homozygous polled ¾ blood that provides a very dynamic and well-rounded combination of power through phenotype, pedigree and via his genomics. This direct son of Night Watch 84E is out of a Bankroll 811D times the infamous Forever Lady, Angus cow family. The dam of 951J created quite the reputation for herself after several championships on the tanbark for the Curtain family of Iowa. 951J continues to mature with performance, but keep in mind he still only ratioed a 97 at birth with an 83-pound birth weight. This star headed stud is proud headed and smooth outlined, all built upon a correctly designed running gear.



W/C NIGHT WATCH 84E
Sire to Lots 70-74

LOT 70 • W/C NIGHT WATCH 951J

ASA 3974449 · TATTOO 951J · DOB 3/9/21
HOMOZYGOUS POLLED · HOMOZYGOUS BLACK · 3/4 SM 1/4 AN

CCR ANCHOR 9071B W/C BANKROLL 811D
W/C NIGHT WATCH 84E X W/C MISS WERNING 951G
MISS WERNING KP 8543U RIVER HILLS FOREVER LADY P66

EPDs	CE	BW	WW	YW	ADG	MCE	MILK	MWW	MARB	REA	API	TI
	14.6	-1	84.7	121.3	0.23	5.9	29.1	71.4	0.22	0.78	132.2	83.3
% RANK	25	25	20	40			10	10		30	50	30
	BW ADJ	83	WW ADJ	763	YW ADJ	1443	SCROTAL	37.5		ADG	4.21	

LOT 71 • W/C NIGHT WATCH 81J

ASA 3974450 · TATTOO 81J · DOB 3/12/21
HOMOZYGOUS POLLED · HOMOZYGOUS BLACK · PB SM

CCR ANCHOR 9071B W/C RELENTLESS 32C
W/C NIGHT WATCH 84E X W/C ANGEL 81F
MISS WERNING KP 8543U W/C MISS ANGEL 2870Z

EPDs	CE	BW	WW	YW	ADG	MCE	MILK	MWW	MARB	REA	API	TI
	14.7	-0.9	76.1	102.7	0.17	6.2	25.2	63.2	0.15	0.98	135.4	81.1
% RANK	10	10				45	40	45	40	30	40	35
	BW ADJ	82	WW ADJ	690	YW ADJ	1403	SCROTAL	39		ADG	3.94	

LOT 71

W/C ANGEL 7113E
\$240,000 Valuation Full Sister to the Dam of Lot 71



W/C Night Watch 81J has emerged as one of the premier purebred calving ease options that will be offered this Spring, as a direct son of 84E, and back on a Relentless x Angel daughter he is stacked with a pedigree that reads for superior phenotypic value as well. He calved unassisted with an 82-pound birthweight, and sits top 10% for both CE and BW, you will notice he has developed with some performance though turning in an adjusted yearling weight over 1400 pounds to ratio an impressive 108. We love him from a build standpoint, and the way he has matured with some extra punch and substance.

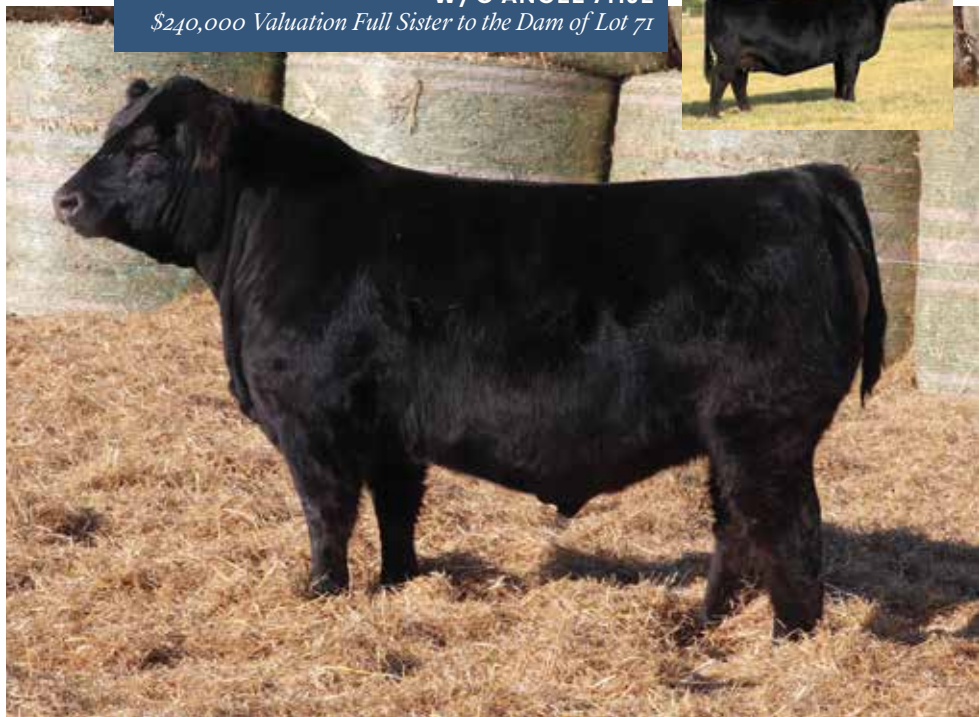

NIGHT WATCH AND

MISS KISS THIS

YEARLING BULLS

Dam of Lots 72-74



LOT 72



LOT 73



LOT 74

A very successful embryo purchase that combines one of the most intriguing half-blood females we have seen in the last couple of years, a PVF Insight daughter, SFI Miss Kiss This C3M and one of our proudest breeding accomplishments to date, W/C Night Watch 84E. With maternal power coming from either side of the equation you will see the results are three very impressive 3/4 bloods. 1574J has been a performance leader among this entire Spring 2021 crop of bulls, and is projected with an impressive 1490 adjusted yearling weight! If you are in the market to add a herd sire that is deep sided, easy fleshing and will bring improvements of udder quality and longevity then mark these boys as ones to inspect when you come to Emery.

LOT 72 • W/C NIGHT WATCH 1574J

ASA 3974409 · TATTOO 1574J · DOB 2/19/21
HOMOZYGOUS POLLED · HOMOZYGOUS BLACK · 3/4 SM 1/4 AN

CCR ANCHOR 9071B PVF INSIGHT 0129

W/C NIGHT WATCH 84E X SFI MISS KISS THIS C3M
MISS WERNING KP 8543U SFI KANDI KISSES M03

EPDs	CE	BW	WW	YW	ADG	MCE	MILK	MWW	MARB	REA	API	TI
	13.1	-0.7	77.5	111.7	0.21	6.5	32.3	71	0.08	1.04	126.4	76.1
% RANK	40	30	45				3	10		4		
	BW ADJ	80	WW ADJ	743	YW ADJ	1490	SCROTAL	42	ADG	4.61		

LOT 73 • W/C NIGHT WATCH 719J

ASA 3974410 · TATTOO 719J · DOB 2/19/21
HOMOZYGOUS POLLED · HOMOZYGOUS BLACK · 3/4 SM 1/4 AN

CCR ANCHOR 9071B PVF INSIGHT 0129

W/C NIGHT WATCH 84E X SFI MISS KISS THIS C3M
MISS WERNING KP 8543U SFI KANDI KISSES M03

EPDs	CE	BW	WW	YW	ADG	MCE	MILK	MWW	MARB	REA	API	TI
	13.1	-0.7	77.5	111.7	0.21	6.5	32.3	71	0.08	1.04	126.4	76.1
% RANK	40	30	45				3	10		4		
	BW ADJ	85	WW ADJ	752	YW ADJ	1294	SCROTAL	41	ADG	3.15		

LOT 74 • W/C NIGHT WATCH 708J

ASA 3974408 · TATTOO 708J · DOB 2/18/21
HOMOZYGOUS POLLED · HOMOZYGOUS BLACK · 3/4 SM 1/4 AN

CCR ANCHOR 9071B PVF INSIGHT 0129

W/C NIGHT WATCH 84E X SFI MISS KISS THIS C3M
MISS WERNING KP 8543U SFI KANDI KISSES M03

EPDs	CE	BW	WW	YW	ADG	MCE	MILK	MWW	MARB	REA	API	TI
	13.1	-0.7	77.5	111.7	0.21	6.5	32.3	71	0.08	1.04	126.4	76.1
% RANK	40	30	45				3	10		4		
	BW ADJ	82	WW ADJ	665	YW ADJ	1284	SCROTAL	39	ADG	3.86		



LOT 75 • MR W/C TRIPLE THREAT 975J

ASA 3974519 · TATTOO 975J · DOB 3/15/21
HOMOZYGOUS BLACK · 5/8 SM 3/8 AN

BAR CK NO EQUAL 4118B W/C BANKROLL 811D
BAR CK 4118B 8102F X W/C MISS WERNING 975G
BAR CK MS 3016A 6018D DW SUSANNA 763T

EPDs	CE	BW	WW	YW	ADG	MCE	MILK	MWW	MARB	REA	API	TI
	17.9	-2.1	70.9	105.3	0.22	10.2	25.5	60.9	0.65	0.51	153.5	87.1
% RANK	5	15				10	30	50	10		15	20
	BW ADJ	78	WW ADJ	782	YW ADJ	1215	SCROTAL	33.5	ADG	3.06		

A great calving ease son of Triple Threat, one that you will really begin to appreciate when you realize the fact that you won't have to make any serious sacrifices in pay weight come weaning time either, 975J ratioed an impressive 105 with 882 pounds coming off the cow. He is homozygous black and built square and seamless from the side, with the perfect baldy face that comes from the Bankroll 811D daughter who provides maternal support in this case. If you place selection value in the ranking of profitability indexes you will only be further impressed by the genomic predictions that come with 975J.



LOT 76 • W/C TRIPLE THREAT 971J

ASA 3974380 · TATTOO 971J · DOB 3/27/21
HOMOZYGOUS POLLED · 5/8 SM 3/8 AN

BAR CK NO EQUAL 4118B MR SR 71 RIGHT NOW E1538
BAR CK 4118B 8102F X W/C MISS WERNING 971G
BAR CK MS 3016A 6018D W/C MISS WERNING 757E

EPDs	CE	BW	WW	YW	ADG	MCE	MILK	MWW	MARB	REA	API	TI
	16.4	-2.6	84.2	132.8	0.3	8.9	28.2	70.3	0.67	0.63	171.3	97.2
% RANK	10	10	20	20	25	20	15	10	10		3	2
	BW ADJ	79	WW ADJ	812	YW ADJ	1384	SCROTAL	38	ADG	3.43		

One of the most impressive animals we have ever raised from a EPD stand point, he sits within the top 20% on the entire Simmental registry for all but four traits. Top 10% CE, BW and impressively remains top 20% Wean, top 20% Year, top 20% ADG and top 10% MWW. The list keeps going with top 15% Milk, top 20% Stay, top 20% Doc, top 10% Marb. The API and TI indexes are built around combining traits to give a dollar value on the additions of profitability that progeny will possess, for the all-purpose index, 971J has a top 3% ranking, for the terminal index he ranks top 2%.



LOT 77 • W/C TRIPLE THREAT 9727J

ASA 3974393 · TATTOO 9727J · DOB 3/12/21
HOMOZYGOUS POLLED · HOMOZYGOUS BLACK · 5/8 SM 3/8 AN

BAR CK NO EQUAL 4118B MR SR 71 RIGHT NOW E1538
BAR CK 4118B 8102F X W/C MISS WERNING 9727G
BAR CK MS 3016A 6018D W/C MISS WERNING 727E

EPDs	CE	BW	WW	YW	ADG	MCE	MILK	MWW	MARB	REA	API	TI
	14.8	-1.4	75.3	123.2	0.3	8.2	23.2	60.8	0.58	0.63	158.1	87.9
% RANK	25	20	50	35	25	30	50	50	15		10	15
	BW ADJ	82	WW ADJ	678	YW ADJ	1377	SCROTAL	35	ADG	3.84		

W/C Triple Threat 9727J is a black hided, robust bodied and extra deep sided herd sire prospect that comes to the table with the type of phenotype we strive for. If you're searching for a bull that impressive on paper and will sire low input progeny that convert well and come with positive additions for carcass quality then you need to pay attention to these sons of Triple Threat.



LOT 78 • W/C TRIPLE THREAT 9117J

ASA 3974326 · TATTOO 9117J · DOB 3/19/21
HOMOZYGOUS POLLED · HOMOZYGOUS BLACK · 5/8 SM 3/8 AN

BAR CK NO EQUAL 4118B RUBYS TURNPIKE 771E
BAR CK 4118B 8102F X W/C MISS WERNING 9117G
BAR CK MS 3016A 6018D D W HAZEL 036X

EPDs	CE	BW	WW	YW	ADG	MCE	MILK	MWW	MARB	REA	API	TI
	14.2	-0.8	78.4	131.6	0.33	6.8	26	65.1	0.58	0.55	157	88.8
% RANK	30	30	40	20	10	50	25	30	15		10	15
	BW ADJ	82	WW ADJ	698	YW ADJ	1378	SCROTAL	35	ADG	4.27		

If you like them smoother muscled and easy keeping in their build then W/C Triple Threat 9117J will catch your eye here in Emery. Not only is he homozygous black he also sports a EPD profile that you'll struggle to poke a hole in. Check out his massive 157 API index, one that's built to reflect the opportunity for profitability in the commercial setting, that number is among the top 10% of the entire breed.

LOT 79

We lead off this rookie calf crop of WINC Mahomes 979F progeny with a three quarter blood that is ultra-elite in his build, we love the added power and masculinity that he proudly struts with, the quality reaches from end to end in W/C Mahomes 789J and we think this homozygous polled stud has the quality to plead a serious case in being added to the herd sire battery of top commercial and seed stock operations, alike. High quality livestock, he has already made friends of all that have toured early, and just like his sire, the future is bright for this breeding piece. If his individual quality wasn't enough you can trust that the maternal tree he stems from is spangled with notable influences, including CCR Anchor, NLC Upgrade and ALC Treasure C50P.



LOT 79 • W/C MAHOMES 789J

ASA 3974366 · TATTOO 789J · DOB 4/1/21
HOMOZYGOUS POLLED · HOMOZYGOUS BLACK · 3/4 SM 1/4 AN

ES SURELOCK ZW15 CCR ANCHOR 9071B
WINC MAHOMES 979G X W/C MISS WERNING 789E
WINC MISS 507C MISS WERNING 59C

EPDs	CE	BW	WW	YW	ADG	MCE	MILK	MWW	MARB	REA	API	TI
	12.5	0.7	80.5	124	0.27	6.5	22.4	62.6	0.31	0.99	130.2	81.2
% RANK	50	35	35	45			40	50	10	50	40	
	BW ADJ	84	WW ADJ	813	YW ADJ	1318	SCROTAL	37.5	ADG	3.03		

LOT 80 • W/C MAHOMES 6344J

ASA 3974340 · TATTOO 6344J · DOB 3/28/21
HOMOZYGOUS POLLED · HOMOZYGOUS BLACK · PB SM

ES SURELOCK ZW15 W/C UNITED 956Y
WINC MAHOMES 979G X W/C MISS WERNING 6344D
WINC MISS 507C MISS WERNING 534R

EPDs	CE	BW	WW	YW	ADG	MCE	MILK	MWW	MARB	REA	API	TI
	10.6	1.7	77.4	120.7	0.27	5.4	24.5	63.1	0	1.09	117.3	75.4
% RANK		50	40	30			45	45		15		
	BW ADJ	89	WW ADJ	732	YW ADJ	1391	SCROTAL	40	ADG	4.12		

LOT 80

W/C Mahomes 6344J is a powerful purebred son of our choice of the ES Surelock sons at Windy Creek, he carries on the family tradition of bigger framed, stout hipped and heavy muscled sons that stem from this genetic tree. Maternally you will see 6344J is a close derivative of the 534R cow maternally through his United 956Y sired mother.



WINC MAHOMES 979G
Sire of Lots 79-82





LOT 81

A big and round bodied son of Fort Knox, we continue to learn the value he is adding to the breeding program and are excited about these daughters in production. This black and polled purebred stems maternally from the influence of the Miss Werning 8060F, a new donor in our program that resulted from combining Executive Order and Angel 2870Z. His balanced phenotype is matched by a fool proof EPD profile, and we project his quality to breed on with high heritability because of the consistency in his pedigree.

LOT 81 • W/C FORT KNOX 8060J

ASA 3974371 · TATTOO 8060J · DOB 3/2/21
 HETEROZYGOUS POLLED · HOMOZYGOUS BLACK · PB SM

W/C BANKROLL 811D W/C EXECUTIVE ORDER 8543B
W/C FORT KNOX 609F X **W/C MISS WERNING 8060F**
 K-LEER DOLLY'S QUEEN 609D W/C MISS ANGEL 2870Z

EPDs	CE	BW	WW	YW	ADG	MCE	MILK	MWW	MARB	REA	API	TI
	12.4	0.2	74.2	110.5	0.23	5.6	24.6	61.7	0.28	1.04	134.7	82
% RANK	30	25				45		20	20	40	35	
	BW ADJ	91	WW ADJ	656	YW ADJ	1203	SCROTAL	35.5	ADG	3.49		

LOT 82 • W/C MAHOMES 8063J

ASA 3974345 · TATTOO 8063J · DOB 3/3/21
 HOMOZYGOUS POLLED · HOMOZYGOUS BLACK · PB SM

ES SURELOCK ZW15 R&R WAREHOUSE K609
WINC MAHOMES 979G X **MISS WERNING 534R**
 WINC MISS 507C MISS WERNING 934J

EPDs	CE	BW	WW	YW	ADG	MCE	MILK	MWW	MARB	REA	API	TI
	10.8	1.4	66.2	98.4	0.2	4.7	28.3	61.3	-0.14	1.15	104.8	66
% RANK	50	45				20		10				
	BW ADJ	92	WW ADJ	672	YW ADJ	1337	SCROTAL	36	ADG	4.02		

LOT 82

W/C Mahomes 8063J will have a crowd around him come February 8th, this purebred has always been a favorite of those that visited the ranch and his sire is setting himself up for a notable success story in the history of our program. Extra burly in his build and stout featured and both homozygous black and polled, this baldy faced son of WINC Mahomes 979G stems from the female that started it all for us, Miss Werning 534R so you will never have to question the cow power that comes standard issue with the service of 8063J. When it comes to finding a herd bull that will add real world beef quality in a single potent generation then take serious consideration of securing the services of this purebred, ground pounder.



LOT 83

A direct son of the man that put our program on the map, Remington Lock N Load 54U. This 5/8ths goes back to the maternal Angus legend K C F Bennett Absolute on the maternal side so you can trust he has just as good odds raising fancy replacement type females as he does market topping steer calves. Awesome from the profile, we appreciate the secure and correct structural build he has starting from the ground.



REMINGTON LOCK N LOAD 54U
Legendary Sire of Lots 83 & 84

LOT 83 • W/C LOCK N LOAD 503J

ASA 3974355 · TATTOO 503J · DOB 4/5/21
 HOMOZYGOUS POLLED · HOMOZYGOUS BLACK · 5/8 SM 3/8 AN

REMINGTON ON TARGET 25 K C F BENNETT ABSOLUTE
REMINGTON LOCK N LOAD 54U X **W/C MISS WERNING 503C**
 BARTIS MISS KNIGHT 78E-51G MISS WERNING 303A

EPDs	CE	BW	WW	YW	ADG	MCE	MILK	MWW	MARB	REA	API	TI
	10.5	1.1	76.7	125	0.3	3.2	14.8	53.1	0.18	1	122.5	74.5
% RANK			45	35	25					10		
	BW ADJ	85	WW ADJ	729	YW ADJ	1207	SCROTAL	36	ADG	3.08		

LOT 84 • W/C LOCK N LOAD 4193J

ASA 3974422 · TATTOO 4193J · DOB 3/13/21
 HOMOZYGOUS POLLED · HOMOZYGOUS BLACK · 1/2 SM 1/2 AN

REMINGTON ON TARGET 25 BUSHES FOCUS 603
REMINGTON LOCK N LOAD 54U X **BUSHES FOCUS LADY 791I**
 BARTIS MISS KNIGHT 78E-51G BUSHES 0167 LADY 140

EPDs	CE	BW	WW	YW	ADG	MCE	MILK	MWW	MARB	REA	API	TI
	6.9	1.2	70.6	114.2	0.27	2.3	19.2	54.5	0.19	0.71	108.1	70.2
% RANK					45					45		
	BW ADJ	82	WW ADJ	683	YW ADJ	1220	SCROTAL	31	ADG	2.93		

LOT 84

W/C Lock N Load 4193J is a burly half blood, that we appreciate because of the extra degree of rib shape and body curvature he carries so fluidly. He is clean sheathed, baldly headed and homozygous polled, a ranchman's deluxe that we think it hard to poke a hole in. A good beef bull that has a structural build that will last him a long breeding career and will generate progeny with added value regardless of sex.



LOT 85

W/C Integrity 3002J proves that there is serious quality all the way through this offering of yearling bulls, this purebred is both homozygous polled and black, runs with the best of them in regard to quality of phenotype and sports a EPD profile that shows him to be above breed average in 11 different traits across the board. Notice the members of influence on the bottom side of his pedigree, with Executive Order 8543B and a another 534R daughter by Husker 3076A.



W / C MISS WERNING 751E
Dam of Lot 85

LOT 85 • W/C INTEGRITY 3002J

ASA 3974384 · TATTOO 3002J · DOB 3/5/21
HOMOZYGOUS POLLED · HOMOZYGOUS BLACK · PB SM

GLS INTEGRATE Z3 W/C EXECUTIVE ORDER 8543B
ES/WC INTEGRITY FA117-3 X W/C MISS WERNING 751E
ES A117 W/C MISS WERNING 5342C

EPDs	CE	BW	WW	YW	ADG	MCE	MILK	MWW	MARB	REA	API	TI
	11.1	0.3	79	126.1	0.29	4.1	25.4	64.9	0.02	1.05	122.1	78.9
% RANK	50	25	45	30	20		35	40		20		45
	BW ADJ 86		WW ADJ 733		YW ADJ 1218		SCROTAL 38		ADG 3.04			

LOT 86 • W/C MAINSTAY 533J

ASA 3974356 · TATTOO 533J · DOB 4/7/21
· HOMOZYGOUS BLACK · 1/2 SM 15/32 AN 1/32 CS

TJ MAIN EVENT 503B W/C LOCK DOWN 206Z
W/C MAINSTAY 355F X W/C MISS WERNING 533C
W/C MISS WERNING 253Z MISS WERNING 335A

EPDs	CE	BW	WW	YW	ADG	MCE	MILK	MWW	MARB	REA	API	TI
	13.2	1.3	98	150.5	0.33	6.6	25.9	74.9	0.2	0.95	134.6	88.4
% RANK	40		2	4	10		25	4		10	45	15
	BW ADJ 93		WW ADJ 811		YW ADJ 1404		SCROTAL 39		ADG 3.87			

LOT 86

Massive injections of growth will come through the service of W/C Mainstay 533J. In his own right, 533J weaned off his Lock Down dam with 811 pounds of pay weight to ratio an impressive 113 against his contemporaries. His EPD tabulations also make him elite in this offering with a top 2% weaning weight figure and joins the elite group of animals with a yearling weight figure that is +150. You will notice other highlights including top 4% MWW, top 3% CW, top 10% REA and top 15% TI. Performance geared and approved.



LOT 87

A pair of double half blood brothers that go back to some of the most notable percentage cattle to derived from our program. Sired by Family Tradition, the Silveras Style son out of the highest grossing Simmental cow in history 8543U, that was purchased by the keen cowboys of the Reimann Ranch. And out the deserved Supreme Champion Female at the North American International Livestock Exposition for Sara Sullivan that resulted from the surefire mating of Bankroll 811D and EXAR Rita 5406, a combination that's been responsible for several featured bulls here at the W/C alike. There is some serious maternal power in this situation, and like the star-studded pedigree they come from, this duo conforms to the standards. The set of replacement females that will be generated here will be lights out!



LOT 87 • W/C FAMILY TRADITION 6131J

ASA 3974407 · TATTOO 6131J · DOB 2/14/21
HOMOZYGOUS POLLED · HOMOZYGOUS BLACK · 1/2 SM 1/2 AN

SILVEIRAS STYLE 9303 W/C BANKROLL 811D
W/C STYLE 69E X RJ PF RITA 8288F
MISS WERNING KP 8543U EXAR RITA 5406

EPDs	CE	BW	WW	YW	ADG	MCE	MILK	MWW	MARB	REA	API	TI
	13.9	-0.2	65.2	99.9	0.22	6.4	22.2	54.7	0.46	0.7	133.3	76.2
% RANK	30	40							25	45	45	
	BW ADJ	86	WW ADJ	721	YW ADJ	1263	SCROTAL	33.5	ADG	3.78		

LOT 88 • W/C FAMILY TRADITION 6048J

ASA 3974426 · TATTOO 6048J · DOB 2/11/21
HOMOZYGOUS POLLED · HOMOZYGOUS BLACK · 1/2 SM 1/2 AN

SILVEIRAS STYLE 9303 W/C BANKROLL 811D
W/C STYLE 69E X RJ PF RITA 8288F
MISS WERNING KP 8543U EXAR RITA 5406

EPDs	CE	BW	WW	YW	ADG	MCE	MILK	MWW	MARB	REA	API	TI
	13.9	-0.2	65.2	99.9	0.22	6.4	22.2	54.7	0.46	0.7	133.3	76.2
% RANK	30	40							25	45	45	
	BW ADJ	90	WW ADJ	750	YW ADJ	1391	SCROTAL	36	ADG	4.02		

YEARLING BULLS

THE BRAND FOR RESULTS

W/C

48



LOT 88



EXAR RITA 5406
Maternal Granddam of Lots 87-89



RJ PF RITA 8288F
Dam of Lots 87-89 \$164,000 High Seller and 2019 NAILE Supreme Champion Female



LOT 89

Some very unique individuals combined in the pedigree of W/C Rolex 554J to create this deep sided and extra flexible, homozygous polled three-quarter blood. Rolex was a high selling bull in 2018 sired by Utah and out of the great 8543U, maternally you will see a full sister to Sara Sullivan's Supreme Champion Female at the 2018 North American. Plenty of growth comes with this trendy pedigree, and real-world acceptance will be earned quickly.



W/C ROLEX 0135E
Sire of Lots 89 & 90 · Full Brother to W/C Relentless 32C owned with Cowan Cattle Company

LOT 89 · W/C ROLEX 554J

ASA 3974417 · TATTOO 554J · DOB 3/10/21
HOMOZYGOUS POLLED · HOMOZYGOUS BLACK · 3/4 SM 1/4 AN

YARDLEY UTAH Y361 W/C BANKROLL 81D
W/C ROLEX 0135E X **RJ PF RITA 8288F**
MISS WERNING KP 8543U EXAR RITA 5406

EPDs	CE	BW	WW	YW	ADG	MCE	MILK	MWW	MARB	REA	API	TI
	12.7	0.9	72.5	103.4	0.19	5.3	19.7	55.9	0.32	0.89	120.4	75.6
% RANK	45								50	15		
	BW ADJ	84	WW ADJ	716	YW ADJ	1353	SCROTAL	35.5	ADG	3.86		

LOT 90 · W/C ROLEX 884J

ASA 3974416 · TATTOO 884J · DOB 3/2/21
HOMOZYGOUS POLLED · HOMOZYGOUS BLACK · 1/2 SM 1/2 AN

YARDLEY UTAH Y361 BUSHES FOCUS 603
W/C ROLEX 0135E X **DW SUSANNA 763T**
MISS WERNING KP 8543U LAGRAND SUSANNA 5501

EPDs	CE	BW	WW	YW	ADG	MCE	MILK	MWW	MARB	REA	API	TI
	15.6	-1.2	55.9	71.3	0.10	8.5	20.3	-0.19	-0.027	0.33	113.3	66.0
% RANK	15	25							25			
	BW ADJ	82	WW ADJ	642	YW ADJ	1166	SCROTAL	33.5	ADG	3.11		

LOT 90

A direct son of W/C Rolex 0135E that's homozygous polled and built to withstand many long years as a breeding bull. He stems from excellence on both sides of his pedigree, Rolex is a past high seller, being a son of Utah and the highest revenue generating cow in the Simmental breeds history, 8543U. Maternally you will notice the Grandmother of one of the finest breeding accomplishments and leading growth options to come out of the W/C program, United 956Y, she stems from the Susanna cow family.

DW SUSANNA 763T
Dam of Lot 90 & Grandam of the great W/C No Remorse





LOT 91 • W/C BANKROLL 269J

ASA 3974327 · TATTOO 269J · DOB 2/9/21
HOMOZYGOUS POLLED · PB SM

W/C LOADED UP 1119Y REMINGTON LOCK N LOADS4U
W/C BANKROLL 811D X W/C MISS ANGEL 2870Z
MISS WERNING KP 8543U MISS WERNING KP 8543U

EPDs		CE	BW	WW	YW	ADG	MCE	MILK	MWW	MARB	REA	API	TI
		13.6	0.3	72	101.7	0.19	6.4	22.5	58.5	0.04	1.3	123.3	75
% RANK		20	25			40					2		
		BW ADJ	93	WW ADJ	794	YW ADJ	1136	SCROTAL	38	ADG	3.21		

Truly one of the most exciting herd sires that will go under the hammer, and perhaps ever has here in Emery. W/C Bankroll 269J combines two of the most notable individuals in the history of our program, and you could perhaps say the entire breed. This purebred red baldy is the result of crossing the \$205,000 W/C Bankroll and the proven generator and National Champion, W/C Miss Angel 2870Z meaning there are two direct shots of the highest generating female in the history of the breed, 8543U. She is approaching \$9 million dollars in direct progeny sales and continues her stranglehold on the industry to this day. You will want to see this burly stud in person, we have no doubt that you will agree that he too shares the phenotype that has been seen in countless breed changing members of his family tree.



W/C MISS ANGEL 2870Z
Dam of Lot 91



W/C ANGEL 7113E
\$240,000 Valuation Maternal Sister to Lot 91



MISS WERNING KP 8543U
The Simmental Breed's Highest Dollar Generating Female!



LOT 92 • W/C BANKROLL 8049J

ASA 3974349 · TATTOO 8049J · DOB 3/11/21
HOMOZYGOUS POLLED · 3/4 SM 1/4 AR

W/C LOADED UP 1119Y TNT MARTY U379
W/C BANKROLL 811D X RAB MS MARTY Y9207
MISS WERNING KP 8543U RAB MS ALPHA ROMEO U9039

EPDs	CE	BW	WW	YW	ADG	MCE	MILK	MWW	MARB	REA	API	TI
	13.5	1.1	84.8	125.2	0.25	7.3	31.4	73.8	0.2	0.98	125	81.5
% RANK	35	20	35	40	4	5	10	40				
	BW ADJ	88	WW ADJ	773	YW ADJ	1315	SCROTAL	34	ADG	3.22		

The search is over for a red baldy that is homozygous polled and stacked with generations of outcross cow power is over, add the fact that he can sire purebreds too! The RAB Ms Marty Y9207 matron has proven with her 2021 born group of sons that her election to the donor pen was more than necessary. The sole red hided one matches his leading brothers in regard to power and pounds, with well over 1300 pounds of pay weight at a year. So symmetrical from the side, and expressive from behind, this is the type we know generate dollars for our customers.



RAB MS MARTY Y9207
Dam of Lot 92



W/C MISS WERNING 0172H
Full Sister sells as Lot 232

LOT 93

How about this heavy and stout featured red head, he may be the lone son of the calving ease stud, LHT All Star 118G but he does a great job representing a sire that we used heavily at the breeding box, particularly on the group of bred heifers that sell later in this same book. This 5/8ths reads for top 4% wean, top 10% year, top 20% ADG, and top 10% MWW. From a carcass standpoint he tabulates with top 35% CW, top 15% YG, top 40% Marb, top 25% BF, top 15% REA and top 10% TI. A herd sire prospect that will make serious improvements to the profitability of your calf crop through a range of avenues.



W/C MISS WERNING 909G
Dam of Lot 93

LHT ALL STAR 118G
Sire of Lot 93

LOT 93 • W/C ALLSTAR 909J

ASA 3974343 · TATTOO 909J · DOB 3/1/21
HOMOZYGOUS POLLED · 5/8 SM 3/16 AN 3/16 AR

WS ALL ABOARD B00 W/C EXECUTIVE ORDER 8543B
LHT ALL STAR 118G X W/C MISS WERNING 909G
LHT MS CONQUEST 77X CDI MS IRENE 1B

EPDS	CE	BW	WW	YW	ADG	MCE	MILK	MWW	MARB	REA	API	TI
	13	-0.1	94.4	144.8	0.31	6.4	24.5	71.7	0.36	0.93	139.4	92.2
% RANK	45	45	4	10	20		35	10	40	15	35	10
	BW ADJ	88	WW ADJ	769	YW ADJ	1367	SCROTAL	38	ADG	3.61		

LOT 94 • W/C RED OAK 936J

ASA 3974338 · TATTOO 936J · DOB 3/4/21
HOMOZYGOUS POLLED · 3/4 SM 1/4 AN

GW RED OAK 295B PROFIT
MR SR RED OAK E1346 X FSCI GARNET G936
MISS FR A374 LLSF KEEPSAKE W194

EPDS	CE	BW	WW	YW	ADG	MCE	MILK	MWW	MARB	REA	API	TI
	8.2	3.2	93.2	147.2	0.34	4.6	23.4	70	0.05	1.16	131	84
% RANK			5	5	10		45	15		2	50	30
	BW ADJ	89	WW ADJ	790	YW ADJ	1255	SCROTAL	38	ADG	2.81		

LOT 94

A leading performance option of the impressive group of red hided prospects that will sell in 2022. This 3/4 blood beast came off grass to wean with just shy of 800 pounds of growth, and has continued to develop with obvious growth in his genetics. He is a direct son of Mr SR Red Oak E1348, the most elite red, growth bull in the entire breed and out of a stylish Profit daughter.



GW RED OAK 295B
Sire of Lots 94-96

A pair of red baldy studs that go head-to-head in our minds when it comes to picking a favorite, I guess you can say there is definitely some consistency in this mating, as even their growth pattern is similar! Sons of Mr SR Red Oak E1346 a standout growth leader in the Simmental breed and out of a Bankroll 811D x double bred HXC Conquest Red Angus cow that is an impressive matron. If you are looking to increase the weight and muscle pattern of your calf crop and would like to keep them red hided then mark these brothers as ones to inspect February 8th.

LOT 95 • W/C RED OAK 84J

ASA 3974448 · TATTOO 84J · DOB 2/26/21
HOMOZYGOUS POLLED · 5/8 SM1/4 AR1/8 AN

GW RED OAK 295B W/C BANKROLL 811D
MR SR RED OAK E1346 X W/C MISS WERNING 919G
MISS FR A375 SNK KSE ROJO 601D

EPDs	CE	BW	WW	YW	ADG	MCE	MILK	MWW	MARB	REA	API	TI
	8.9	2.2	87.4	135.7	0.3	5.9	16.5	60.2	0.25	0.89	129.6	80.7
% RANK			15	15	25					15		40
	BW ADJ	59	WW ADJ	629	YW ADJ	1181	SCROTAL	38	ADG	3.41		



LOT 96 • W/C RED OAK 919J

ASA 3974447 · TATTOO 919J · DOB 2/26/21
HOMOZYGOUS POLLED · 5/8 SM1/4 AR1/8 AN

GW RED OAK 295B W/C BANKROLL 811D
MR SR RED OAK E1346 X W/C MISS WERNING 919G
MISS FR A375 SNK KSE ROJO 601D

EPDs	CE	BW	WW	YW	ADG	MCE	MILK	MWW	MARB	REA	API	TI
	8.9	2.2	87.4	135.7	0.3	5.9	16.5	60.2	0.25	0.89	129.6	80.7
% RANK			15	15	25					15		40
	BW ADJ	63	WW ADJ	587	YW ADJ	1187	SCROTAL	37	ADG	3.69		



LOT 97 • W/C LOCK DOWN 957J

ASA 3974412 · TATTOO 957J · DOB 2/27/21
POLLED/SCURRED · 5/8 SM 3/8 AN

REMINGTON LOCK N LOADS4U CDI CEO 281D
W/C LOCK DOWN 206Z X W/C MISS WERNING 957G
G C F MISS NEW LEVELR206 MISS WERNING 9513W

EPDs	CE	BW	WW	YW	ADG	MCE	MILK	MWW	MARB	REA	API	TI
	9.1	1.6	82.2	124.4	0.26	6.9	22.7	63.8	0.26	0.65	116.6	78.5
% RANK			25	35		50		35				50
	BW ADJ	95	WW ADJ	716	YW ADJ	1285	SCROTAL	32	ADG	3.46		



A red hided 5/8ths that is a direct son of the sire of timeless excellence here in Emery, W/C Lock Down 206Z. He has a fault free phenotype and reads for some additions in performance. You will notice a young CEO daughter maternally that goes back to the great influence of 3C Pasque L746 Blk Z.

LOT 98

We initiate the mature bull offering with a red hided stud that ties together phenotypic value to run with the best of them. W/C Lock N Load 7053H is homozygous polled, rugged structured, masculine headed and necked, burly in his body cavity and moves with ease. He tabulates for calving ease and himself came into the world with a mere 71-pound birthweight, we keep the scale well calibrated here in Emery so we trust he will be a serious calving ease option. His pedigree reads of some of the greats to come out of our program, Lock N Load, Executive Order, Sure Bet and 9514W.



LOT 98 • W/C LOCK N LOAD 7053H

ASA 3808196 · TATTOO 7053H · DOB 4/7/20
HOMOZYGOUS POLLED · 1/2 SM 11/32 CS 1/8 AN 1/32 MX

REMINGTON ON TARGET 2S W/C EXECUTIVE ORDER 8543B
REMINGTON LOCK N LOAD54U X W/C MISS WERNING 7053E
BAR15 MISS KNIGHT78E-51G MISS WERNING 9514W

EPDs	CE	BW	WW	YW	ADG	MCE	MILK	MWW	MARB	REA	API	TI
	13.0	-1.4	66.2	104.8	0.24	6.5	21.1	54.2	-0.07	1.08	109.3	66.6
% RANK	45	20								3		
	BW ADJ	77	WW ADJ	712	JAN 11 WT	1584	SCROTAL	39				

LOT 99 • W/C PRIME EXAMPLE 79H

ASA 3808152 · TATTOO 79H · DOB 3/10/20
HOMOZYGOUS POLLED · PB SM

WS PRIME TIME B6 HOOK'S EXPECTATION 36X
CDI PRIME EXAMPLE 310D X HOOK'S EXPECTATION 79E
CDI MS IRENE 1B HOOKS ALLISON 71A

EPDs	CE	BW	WW	YW	ADG	MCE	MILK	MWW	MARB	REA	API	TI	
	11.2	0.3	69.9	113.1	0.27	4.6	22.1	57.0	0.26	0.98	147.4	79.2	
% RANK	45	25			30					20	30	20	45
	BW ADJ	82	WW ADJ		JAN 11 WT	1687	SCROTAL	44					

LOT 99

W/C Prime Example 79H is the solid red purebred that is homozygous polled and ranks highly among the purebred registry for API, his birthweight EPD is also within the leading quarter of the breed. 79H had a mere 82-pound birthweight and was raised by an outcross female we purchased from the Hook program of Minnesota.



CDI PRIME EXAMPLE 310D
Sire of Lot 99



LOT 100

We lead off this versatile group of black hided two-year-old bulls with an elite homozygous polled and black purebred that tabulates for awesome calving ease and struts with a robust body shape. W/C Night Watch 879H is long featured, densely composed, and features a fresh twist on his pedigree, that truly culminates some of the best animals we have ever been a part of. On the bottom side of both his maternal and paternal linages you will notice the dynamic duo of sisters, 8543U and 174Y, both have been at the forefront of shaping this program. The search is over if you are in the market for an elite calving ease prospect that is ready to go to work today!



W/C NIGHT WATCH 84E
Sire of Lots 100 & 101

LOT 100 • W/C NIGHT WATCH 879H

ASA 3808156 · TATTOO 879H · DOB 3/17/20
HOMOZYGOUS POLLED · HOMOZYGOUS BLACK · PB SM

CCR ANCHOR 9071B W/C BANKROLL 811D
W/C NIGHT WATCH 84E X W/C MISS WERNING 879F
MISS WERNING KP 8543U MISS WERNING 179Y

EPDs	CE	BW	WW	YW	ADG	MCE	MILK	MWW	MARB	REA	API	TI
	14.7	-0.7	72.3	102.9	0.19	6.9	28.9	65.0	0.20	0.82	134.9	79.9
% RANK	10	15				30	15	40	30		40	40
	BW ADJ	84	WW ADJ	675	JAN 11 WT	1612	SCROTAL	42				

LOT 101 • W/C NIGHT WATCH E757H

ASA 3808276 · TATTOO E757H · DOB 2/20/20
HETEROZYGOUS POLLED · HETEROZYGOUS BLACK · PB SM

CCR ANCHOR 9071B W/C LOADED UP 1119Y
W/C NIGHT WATCH 84E X W/C MISS 8543 757E
MISS WERNING KP 8543U MISS WERNING KP 8543U

EPDs	CE	BW	WW	YW	ADG	MCE	MILK	MWW	MARB	REA	API	TI
	12.6	-0.5	81.9	106.6	0.15	5.8	29.7	70.6	0.14	1.15	130.5	84.0
% RANK	30	15	35			50	15	15	45	10	50	25
	BW ADJ	84	WW ADJ	715	JAN 11 WT	1662	SCROTAL	37.5				

LOT 101

W/C Night Watch E757H poses a very interesting option for those who are in need of a bull that will improve calving ease, without making sacrifices in the performance of a calf crop. In fact across the board he tabulates above average for close to all traits that the ASA keeps track of. He is a direct son of the proven generator of the right kind, W/C Night Watch and out of a full sister to the highest valued bull in our program's history, W/C Bankroll 811D. Not often will you find purebreds with the sleek head and throat latch of E757H, we think he will do lots of good in the breeding pen.





LOT 102
W/C Family Tradition 1242H

Two full brothers that will definitely draw crowd, we mated the infamous Broker daughter, Hara's Miss Heartbreaker 422B to a past sire of attraction who we have affectionally grown to know as 'Family Tradition' and we are thankful to offer their appraisal to the public. The generating potential here is vast, this is a pair of bulls that will produce cattle that work on either end of the spectrum, but we foresee them working best to add an intriguing and sound phenotype to a program that retains females. Either way you can trust that there is serious power in the blood here with many siblings fetching large price tags, including a full sister that will hit the showring this year that found a hammer price of \$109,000, and several others fetching between \$35,000 and \$8,000.

LOT 102 • W/C FAMILY TRADITION 1242H

ASA 3808286 · TATTOO 1242H · DOB 2/19/20
HETEROZYGOUS POLLED · HOMOZYGOUS BLACK · 1/2 SM 15/32 AN 1/32 CA

SILVEIRAS STYLE 9303 MR HOC BROKER
W/C STYLE 69E X HARA'S MISS HEARTBREAKER
MISS WERNING KP 8543U HARA'S H4Y

EPDs	CE	BW	WW	YW	ADG	MCE	MILK	MWW	MARB	REA	API	TI
	12.4	1.3	62.5	89.6	0.17	5.5	18.2	49.4	0.22	0.64	114.5	66.2
% RANK	50											
	BW ADJ	86	WW ADJ	806	JAN 11 WT	1705	SCROTAL	39.5				

LOT 103 • W/C FAMILY TRADITION 1217H

ASA 3809236 · TATTOO 1217H · DOB 2/27/20
· · 1/2 SM 15/32 AN 1/32 CA

SILVEIRAS STYLE 9303 MR HOC BROKER
W/C STYLE 69E X HARA'S MISS HEARTBREAKER
MISS WERNING KP 8543U HARA'S H4Y

EPDs	CE	BW	WW	YW	ADG	MCE	MILK	MWW	MARB	REA	API	TI
	12.4	1.3	62.5	89.6	0.17	5.5	18.2	49.4	0.22	0.64	114.5	66.2
% RANK	50											
	BW ADJ	89	WW ADJ	759	JAN 11 WT	1691	SCROTAL	42				



HARA'S MISS HEART BREAKER
Dam of Lots 102 & 103



RJ MISS HEARTBREAKER 112J
\$109,000 Full Sister to Lots 102 & 103

LOT 104 • W/C TURNPIKE 1302H

ASA 3808255 · TATTOO 1302H · DOB 3/25/20
HOMOZYGOUS POLLED · HOMOZYGOUS BLACK · 3/4 SM1/4 AN

WBF SIGNIFICANT B132 W/C EXECUTIVE ORDER 8543B
RUBYS TURNPIKE 771E X K-LER DOLLY'S QUEEN 609D
RUBYS MISS CLEO 240Z GW MISS GPRD 028X

EPDs	CE	BW	WW	YW	ADG	MCE	MILK	MWW	MARB	REA	API	TI
	9.2	2.2	90.6	145.8	0.34	3.0	33.1	78.3	0.20	1.03	133.8	88.8
% RANK			10	10	10		2	2		5	45	15
	BW ADJ	86	WW ADJ	685	JAN 11 WT	1625	SCROTAL	37				

W/C Turnpike 1302H will be responsible for very quick injections of performance and growth in a calf crop, he is a longer bodied type that just like his sire brings pounds to the equation because of the heritability of length of spine and product. 1302H is also homozygous polled and black, wand from an EPD standpoint sits top 10% for weaning weight, top 5% for yearling weight, and top 10% ADG. A producer that retains ownership of feeder cattle will see the most profitability from acquiring 1302H to the bull battery because he also excels from a carcass yield standpoint.



W/C NEED 4 SPEED 1016H
\$60,000 Full Brother to Lot 104
Owned by Hilbrands Cattle Co.
and Hart Simmentals

LOT 105 • W/C TURNPIKE 509H

ASA 3808207 · TATTOO 509H · DOB 4/16/20
HOMOZYGOUS POLLED · HOMOZYGOUS BLACK · 3/4 SM1/4 AN

WBF SIGNIFICANT B132 W/C LOADED UP 1119Y
RUBYS TURNPIKE 771E X W/C MISS WERNING 509C
RUBYS MISS CLEO 240Z D W MISS EFFICIENT 009X

EPDs	CE	BW	WW	YW	ADG	MCE	MILK	MWW	MARB	REA	API	TI
	11.6	0.5	79.8	134.3	0.34	5.2	28.0	67.8	0.19	0.89	123.2	79.5
% RANK			35	20	10		15	20		15	45	
	BW ADJ	78	WW ADJ	702	JAN 11 WT	1602	SCROTAL	41				

A star bearded son of Ruby's Turnpike, he tabulates for additions of growth, milk, and carcass yields, all traits that we think need to be taken into serious consideration if you want to remain profitable in a cow calf operation, particularly if you retain ownership down the road. He is homozygous polled and had an unassisted, 78-pound birthweight that ratioed 91 among his peers. His dam is our most beautiful Loaded Up daughter.



RUBYS TURNPIKE 771E
Sire of Lots 104-106

LOT 106 • W/C TURNPIKE 735H

ASA 3808209 · TATTOO 735H · DOB 4/18/20
HOMOZYGOUS BLACK · 3/4 SM1/4 AN

WBF SIGNIFICANT B132 W/C BULLSEYE 3046A
RUBYS TURNPIKE 771E X W/C MISS WERNING 735E
RUBYS MISS CLEO 240Z D W HAZEL 036X

EPDs	CE	BW	WW	YW	ADG	MCE	MILK	MWW	MARB	REA	API	TI
	12.3	0.2	82.5	136.7	0.34	3.9	26.7	67.9	0.10	0.98	123.5	79.0
% RANK			50	15	10		20	20		10	50	
	BW ADJ	84	WW ADJ	746	JAN 11 WT	1694	SCROTAL	41				

A homozygous polled, three-quarter blood that offers a quick injection of growth and performance, he comes by it naturally being a direct son of the breed leading, Ruby's Turnpike 771E. You will notice one of those awesome Bullseye x Hazel 036X daughters on the bottom side, we turn to these cows year after year and they always produce the goods.



W/C MISS WERNING 735E
Dam of Lot 106





it whenever the opportunity becomes available. An awesome Basin Payweight 1682 cow built the maternal foundations here, those cattle flat work!

LOT 107 • W/C LOCK N LOAD 7036H

ASA 3808191 · TATTOO 7036H · DOB 3/30/20
HOMOZYGOUS POLLED · HOMOZYGOUS BLACK · 1/2 SM 1/2 AN

REMINGTON ON TARGET 2S BASIN PAYWEIGHT 1682
REMINGTON LOCK N LOAD54U X W/C MISS WERNING 7036E
BARIS MISS KNIGHT78E-51G BUSH'S BLACKBIRD 5746

EPDs	CE	BW	WW	YW	ADG	MCE	MILK	MWW	MARB	REA	API	TI
	10.6	1.7	77.8	126.5	0.30	5.2	17.5	56.4	0.25	0.71	121.9	75.9
% RANK	45			30	25				45			
	BW ADJ	92	WW ADJ	724	JAN 11 WT	1674	SCROTAL	41				

An attractive Lock N Load son that came back homozygous polled, he is brockle headed and great at the ground. The legacy of 54U will forever be realized as a cornerstone in our program, if not the entire breed, his influence and generating potential is timeless and we suggest getting your hands on



traces back to the partnership donor, W/C Miss Werning 5013C, a Utah daughter out of 174Y. This baldy faced purebred is both homozygous polled and black, extra easy fleshing and burly, just how we like them to be built. He will provide value to both female and male progeny.

LOT 108 • W/C BANKROLL 1327H

ASA 3808261 · TATTOO 1327H · DOB 3/10/20
HOMOZYGOUS POLLED · HOMOZYGOUS BLACK · PB SM

W/C LOADED UP 1119Y YARDLEY UTAH Y361
W/C BANKROLL 811D X W/C MISS WERNING 5013C
MISS WERNING KP 8543U MISS WERNING 174Y

EPDs	CE	BW	WW	YW	ADG	MCE	MILK	MWW	MARB	REA	API	TI
	9.6	3.1	81.3	115.1	0.21	4.0	23.6	64.2	0.00	1.02	115.2	75.3
% RANK	35			40	25				40			
	BW ADJ	88	WW ADJ	769	JAN 11 WT	1698	SCROTAL	38.5				

This set of mature herd sires offers many breeding pieces that match the quality of the yearling bull offering, both from a phenotypic and pedigree standpoint, prime case in point would be lot 108. W/C Bankroll 1327H is the result of the progressive embryo transfer program we employ, he



LOT 109 • W/C BANKROLL 3628H

ASA 3808178 · TATTOO 3628H · DOB 3/26/20
HOMOZYGOUS POLLED · HETEROZYGOUS BLACK · 1/2 SM 1/2 AN

W/C LOADED UP 1119Y MOGCK DANNY 231
W/C BANKROLL 811D X BUSH'S LADY DANNY 3628
MISS WERNING KP 8543U BUSH'S DAKOTA BLACKBIRD 4320

EPDs	CE	BW	WW	YW	ADG	MCE	MILK	MWW	MARB	REA	API	TI
	9.2	3.0	77.9	117.7	0.25	3.9	19.7	58.6	0.36	0.83	119.2	76.6
% RANK	40		50				40	25				
	BW ADJ	100	WW ADJ	731	JAN 11 WT	1713	SCROTAL	41.5				

The opportunity to add mature herd bulls to the sire battery deserves serious consideration, these bulls are semen checked and ready to go to work, sale day. Lot 109 has the ultra-complete build that we have come to expect from the combination of Bankroll 811D on high quality purebred Angus cows, proven genetics here that will yield results and in turn happy customers, our favorite scenario.

LOT 110 • W/C CEO 46H

ASA 3808218 · TATTOO 46H · DOB 4/20/20
 HETEROZYGOUS POLLED · HETEROZYGOUS BLACK · PB SM

W/C EXECUTIVE ORDER 8543B REMINGTON LOCK N LOADS4U
CDI CEO 281D X **W/C MISS WERNING 46B**
 HOOK 'S BEYONCE 82B MISS WERNING 715T

EPDs	CE	BW	WW	YW	ADG	MCE	MILK	MWW	MARB	REA	API	TI
	9.3	1.0	71.6	114.0	0.27	5.7	23.5	59.3	-0.03	0.84	113.4	71.9
% RANK	40		30		50		50					
	BW ADJ	83	WW ADJ	668	JAN 11 WT	1635	SCROTAL	37.5				

W/C CEO 46H is a direct son of the performance leading CDI CEO 281D, a sire that has made many friends over the past editions of this sale because of the real-world phenotype and structural design he transmits. 46H came into the world at 83 pounds to ratio a 96, his mother is one of the many high producing Remington Lock N Load x Miss Werning 715T daughters we have in the cowherd, in fact she is the mother of the Yardley and Ruda promotional bull – W/C Banchor 46D.



LOT 111 • W/C CEO 7010H

ASA 3808200 · TATTOO 7010H · DOB 4/10/20
 HOMOZYGOUS BLACK · 3/4 SM 1/4 AN

W/C EXECUTIVE ORDER 8543B W/C UNITED 956Y
CDI CEO 281D X **W/C MISS WERNING 7010E**
 HOOK 'S BEYONCE 82B MISS WERNING 9514W

EPDs	CE	BW	WW	YW	ADG	MCE	MILK	MWW	MARB	REA	API	TI
	7.9	1.7	71.0	114.1	0.27	5.9	20.6	56.1	0.00	0.88	98.7	66.2
% RANK	45		15									
	BW ADJ	87	WW ADJ	583	JAN 11 WT	1645	SCROTAL	36				

W/C CEO 7010Hw is a 3/4 quarter Simmental that is long sided, smooth shouldered and great structured. He also came back homozygous black, and aligns some potent cow families through his mother, W/C Miss Werning 7010E, a United x JS Sure Bet daughter.



LOT 112 • W/C CEO 762H

ASA 3808163 · TATTOO 762H · DOB 3/16/20
 HOMOZYGOUS BLACK · 3/4 SM 1/4 AN

W/C EXECUTIVE ORDER 8543B W/C BULLSEYE 3046A
CDI CEO 281D X **W/C MISS WERNING 762E**
 HOOK 'S BEYONCE 82B D W ADVENTURE GIRL 562R

EPDs	CE	BW	WW	YW	ADG	MCE	MILK	MWW	MARB	REA	API	TI
	10.9	0.4	75.4	119.7	0.28	5.6	19.3	56.9	0.09	0.93	111.4	72.9
% RANK	50		45		40		15					
	BW ADJ	80	WW ADJ	702	JAN 11 WT	1594	SCROTAL	40				

W/C CEO 762H is a 3/4 blood blaze faced stud that has matured into a sire we foresee having a lasting maternal impact on a program. Whilst he will keep performance in check we see his greatest achievements to be through his daughters, the pedigree of 762H features Bullseye and a cornerstone type A A R Really Windy 1205 daughter that was ideal in her design. If you like them big bodied and broody then tie in here.



W/C BEST MAN 811H
 \$95,000 Herd Sire from the
 Adventure Girl cow family!
 Owned with Little Shasta Ranch
 and Dr. Karl Nesser



LOT 113 • W/C COMMISSIONER 0757H

ASA 3974703 · TATTOO 0757H · DOB 5/25/20
HOMOZYGOUS POLLED · HOMOZYGOUS BLACK · 1/2 SM 1/2 AN

LFE COMMISSIONER 81TZ W/C LOCK DOWN 206Z
RUST COMMISSIONER 42D X W/C MISS WERNING 757E
S PRIDE 219 W/C MISS WERNING 557C

EPDs	CE	BW	WW	YW	ADG	MCE	MILK	MWW	MARB	REA	API	TI
	12.5	-0.4	76.6	118.4	0.26	5.6	25.0	63.2	0.34	0.59	131.6	79.7
% RANK	50	35	45	45			35	35	45		50	45
	BW ADJ 76		WW ADJ 759		JAN 11 WT 1641		SCROTAL 45					

As you would come to inspect being a direct son of the Commissioner sire group, 757H is extra-large and massive in his design, with impressive testicular development and an early maturing pattern, it's no secret that this homozygous polled, half blood is ready to go to work!



LOT 114 • W/C SAMURAI 650H

ASA 3881211 · TATTOO 650H · DOB 5/23/20
HOMOZYGOUS BLACK · 1/2 SM 1/2 AN

S A V RESOURCE 1441 W/C LOCK DOWN 206Z
TFS SAMURAI 7362E X W/C MISS WERNING 650D
TFS GOLDENGLOW 0615X W/C MISS WERNING 450B

EPDs	CE	BW	WW	YW	ADG	MCE	MILK	MWW	MARB	REA	API	TI
	11.0	0.8	89.7	144.1	0.34	5.1	23.8	68.7	0.43	0.75	134.1	87.0
% RANK			10	10	10		45	15	30	35	45	20
	BW ADJ 81		WW ADJ 765		JAN 11 WT 1624		SCROTAL 43.5					

W/C Samurai 650H is ultra-bold and powerful in his build. Just like you would assume from a quick glance, his pedigree reads for serious performance and growth potential. Genomically you will notice he ranks top 10% for weaning weight, yearling weight and average daily gain. Impressively he combines top 4% CW with top 30% marbling and top 35% REA, resulting in a top 20% TI. Serious cattlemen gather round to secure a herd sire that will add profit in quick fashion.



TFS SAMURAI 7362E
Sire of Lots 114-115

LOT 115 • W/C SAMURAI 784H

ASA 3808201 · TATTOO 784H · DOB 4/10/20
HOMOZYGOUS BLACK · 1/2 SM 15/32 AN 1/32 AR

S A V RESOURCE 1441 W/C BULLSEYE 3046A
TFS SAMURAI 7362E X W/C MISS WERNING 784E
TFS GOLDENGLOW 0615X MISS WERNING 384A

EPDs	CE	BW	WW	YW	ADG	MCE	MILK	MWW	MARB	REA	API	TI
	11.8	-0.3	67.8	110.9	0.27	4.2	12.2	46	0.36	0.72	130.3	74.9
% RANK	40			45					40	40	50	
	BW ADJ 76		WW ADJ 592		JAN 11 WT 1587		SCROTAL 37					

A half-blood baldy that sure knows how to pose with a cool look, W/C Samurai 784H is level pinned, sound legged and long and sleek fronted. You will notice a Bullseye daughter maternally, that goes back to the female maker, Utah.



LOT 116 • W/C INSTINCT 5417H

ASA 3808220 · TATTOO 5417H · DOB 5/1/20
HOMOZYGOUS POLLED · HOMOZYGOUS BLACK · 1/2 SM 1/2 AN

CDI INNOVATOR 325D BUFORD BLACKJACK A414
W/C INSTINCT 1000F X BUSHES BLACK FORTUNE 5417
MISS WERNING KP 8543U BUSHES ABSOLUTE FORTUNE 8456

EPDs	CE	BW	WW	YW	ADG	MCE	MILK	MWW	MARB	REA	API	TI
	14.1	-0.3	67.8	106.5	0.24	3.9	21.6	55.4	0.27	0.59	120.6	73.1
% RANK	30	40										
	BW ADJ		85	WW ADJ		710	JAN 11 WT		1605	SCROTAL		43.5

W/C Instinct 5417H is a crowd favorite here at the ranch, we love how balanced and smooth his design ties together, he is extra soft middled, flexible on the move and attractive from the profile. This is the kind that has built our program, the easy keeping type that still have good growth potential but have a foundation that ensures longevity. His maturity pattern has ensured impressive testicular development and the Angus cow family he reigns from is renowned for udder quality and reproductive consistency. Invest in the future of your cowherd here.



LOT 117 • W/C INSTINCT 743H

ASA 3808228 · TATTOO 743H · DOB 5/25/20
HOMOZYGOUS POLLED · HOMOZYGOUS BLACK · 3/4 SM 1/4 AN

CDI INNOVATOR 325D W/C UNITED 956Y
W/C INSTINCT 1000F X W/C MISS WERNING 743E
MISS WERNING KP 8543U W/C MISS WERNING 443B

EPDs	CE	BW	WW	YW	ADG	MCE	MILK	MWW	MARB	REA	API	TI
	14.1	-0.4	74.5	115.8	0.26	6.3	22.8	60.0	0.05	0.81	113.0	72.8
% RANK	30	35								25		
	BW ADJ		83	WW ADJ		656	JAN 11 WT		1586	SCROTAL		38.5

W/C Instinct 743H came back as homozygous polled and black, just two more traits that you can tick off on the long list of things he does right. He carries 1/4 blood registration status, is balanced from an EPD stand point and has the influence of United, Lock N Load and Queenie 825 in his close pedigree. We also love the build and style of this brockle headed Instinct 1000F son.



LOT 118 • W/C INSTINCT 503H

ASA 3808223 · TATTOO 503H · DOB 5/8/20
HOMOZYGOUS POLLED · HOMOZYGOUS BLACK · 5/8 SM 3/8 AN

CDI INNOVATOR 325D K C F BENNETT ABSOLUTE
W/C INSTINCT 1000F X W/C MISS WERNING 503C
MISS WERNING KP 8543U MISS WERNING 303A

EPDs	CE	BW	WW	YW	ADG	MCE	MILK	MWW	MARB	REA	API	TI
	12.1	0.6	71.9	109.2	0.23	3.0	20.4	56.3	0.24	0.70	121.5	73.5
% RANK										45		
	BW ADJ		89	WW ADJ		745	JAN 11 WT		1642	SCROTAL		42

A son of the AI stud W/C Instinct 1000F, a sire that has done a great job at both generating herd bulls and replacement females, some of his daughters highlight the complete offering of 2020 born bred heifers later in the day. We like the length of spine and eye appeal of this 5/8ths, solid black hided herd bull prospect. Out of a great K C F Bennett Absolute cow and has 8543U coming from the top side.





LOT 119 • MR W/C RELENTLESS 1300H

ASA 3992612 · TATTOO 1300H · DOB 3/12/20
PB SM

YARDLEY UTAH Y361 REMINGTONSECRETWEAPON185
W/C RELENTLESS 32C X AUBREYS BLAZE BELLAGIO6A
MISS WERNING KP 8543U JF9 LIL POWER BUTTON

EPDs	CE	BW	WW	YW	ADG	MCE	MILK	MWW	MARB	REA	API	TI
	11.6	1.7	71.4	96.5	0.16	3.8	15.5	51.2	0.11	0.84	116.0	72.7
% RANK	40											
	BW ADJ	71	WW ADJ	738	JAN 11 WT	1714	SCROTAL	38				

Check out the intriguing phenotype of this purebred Relentless 32C son, he is built extra-long fronted, symmetrical from the side and flawless in his structural design, we can only begin to imagine what

a set of replacement females would look like out of this guy. You will see the inclusion of an impressive Remington Secret Weapon 185 daughter in his maternal lineage, that means two shots of phenotypically impressive bovines in the first generation of his pedigree. He has matured into a ground pounder and is toward the front of the pack, weighing over 1700 pounds the last time he ran over the scale in January.



W/C RELENTLESS 32C
Sire of Lots 119-121

A pair of stylish Relentless 32C brothers, you won't miss the good looks of either 604H or 312H as both have a great presence and eye appeal. They have matured into beef bulls that are big bodied and wide backed. When you get behind these studs they are thick! On the bottom side of their pedigree you will find a full sister to Angel 2870Z in the W/C Miss 8543 5075C cow.



LOT 120 • W/C RELENTLESS 604H

ASA 3999520 · TATTOO 604H · DOB 4/5/20
PB SM

YARDLEY UTAH Y361 REMINGTON LOCK N LOAD54U
W/C RELENTLESS 32C X W/C MISS 8543 5075C
MISS WERNING KP 8543U MISS WERNING KP 8543U

EPDs	CE	BW	WW	YW	ADG	MCE	MILK	MWW	MARB	REA	API	TI
	10.9	1.7	72.7	99.4	0.17	3.2	19.6	55.9	0.10	1.05	117.8	73.5
% RANK	50											
	BW ADJ	79	WW ADJ	676	JAN 11 WT	1574	SCROTAL	41				



LOT 121 • W/C RELENTLESS 312H

ASA 3999521 · TATTOO 312H · DOB 4/5/20
PB SM

YARDLEY UTAH Y361 REMINGTON LOCK N LOAD54U
W/C RELENTLESS 32C X W/C MISS 8543 5075C
MISS WERNING KP 8543U MISS WERNING KP 8543U

EPDs	CE	BW	WW	YW	ADG	MCE	MILK	MWW	MARB	REA	API	TI
	10.9	1.7	72.7	99.4	0.17	3.2	19.6	55.9	0.10	1.05	117.8	73.5
% RANK	50											
	BW ADJ	76	WW ADJ	640	JAN 11 WT	1505	SCROTAL	37.5				

LOT 122 • W/C TURNPIKE 3024H

ASA 3808214 · TATTOO 3024H · DOB 4/18/20
HOMOZYGOUS POLLED · HOMOZYGOUS BLACK · 1/2 SM 1/2 AN

WBF SIGNIFICANT B132 C F HOOVER DAM 8191
RUBYS TURNPIKE 771E X GAMBLES LADY 3024
RUBYS MISS CLEO 240Z GAMBLES LADY 210Z

EPDs	CE	BW	WW	YW	ADG	MCE	MILK	MWW	MARB	REA	API	TI
	12.3	1.2	77.5	131.4	0.34	4.6	22.0	60.7	0.26	0.81	125.3	77.8
% RANK	50	45	20	10			50		25			
	BW ADJ	87	WW ADJ	695	JAN 11 WT	1702	SCROTAL	40.5				



POWER BULL! We lead off the Ruby's Turnpike sons with this stout built, extra heavy and rugged featured half blood, homozygous polled, stud. You don't make them much denser than this Hoover Dam grandson, and if you go back a further generation you will notice the inclusion of the infamous female maker BC Lookout. Versatility is key to a successful breeding program, 3024H combines the best of both worlds.

RUBYS TURNPIKE 771E
Sire of Lots 122-124



This pair of Turnpike full brothers tick many boxes in our minds, they are purebred, meaning they can provide large amounts of hybrid vigor in the commercial setting, they are both homozygous polled and black to ensure a uniform calf crop and they come with the maternal support of a proven Bullseye donor cow. Add the fact that they sport curve bending predictions for growth and we think that the only choice to be made is if you need just one or both to only add more consistency to your program.

LOT 123 • W/C TURNPIKE 1230H

ASA 3999523 · TATTOO 1230H · DOB 3/30/20
HOMOZYGOUS POLLED · HOMOZYGOUS BLACK · PB SM

WBF SIGNIFICANT B132 W/C BULLSEYE 3046A
RUBYS TURNPIKE 771E X W/C MISS WERNING 793E
RUBYS MISS CLEO 240Z MISS WERNING 193Y

EPDs	CE	BW	WW	YW	ADG	MCE	MILK	MWW	MARB	REA	API	TI
	10.8	1.2	80.1	131.3	0.32	3.0	25.2	65.2	0.12	1.02	130.0	80.5
% RANK	50	40	40	20	10		40	35	50	25	50	40
	BW ADJ	87	WW ADJ	765	JAN 11 WT	1658	SCROTAL	38				



LOT 124 • W/C TURNPIKE 1232H

ASA 3999524 · TATTOO 1232H · DOB 4/2/20
HOMOZYGOUS POLLED · HOMOZYGOUS BLACK · PB SM

WBF SIGNIFICANT B132 W/C BULLSEYE 3046A
RUBYS TURNPIKE 771E X W/C MISS WERNING 793E
RUBYS MISS CLEO 240Z MISS WERNING 193Y

EPDs	CE	BW	WW	YW	ADG	MCE	MILK	MWW	MARB	REA	API	TI
	10.8	1.2	80.1	131.3	0.32	3.0	25.2	65.2	0.12	1.02	130.0	80.5
% RANK	50	40	40	20	10		40	35	50	25	50	40
	BW ADJ	92	WW ADJ	770	JAN 11 WT	1663	SCROTAL	37				



W/C MISS WERNING 793E
Dam of Lots 123 & 124



LOT 125 • W/C BANKROLL 1221H

ASA 3808285 · TATTOO 1221H · DOB 2/21/20
HETEROZYGOUS POLLED · HETEROZYGOUS BLACK · 3/4 SM 7/32 AN 1/32 CA

W/C LOADED UP 1119Y MR HOC BROKER

W/C BANKROLL 811D X HARA'S MISS HEARTBREAKER
MISS WERNING KP 8543U HARA'S H4Y

EPDs	CE	BW	WW	YW	ADG	MCE	MILK	MWW	MARB	REA	API	TI
	10.3	3.1	77.2	107.2	0.19	4.7	20.7	59.3	0.10	1.06	102.6	70.3
% RANK	45								4			
	BW ADJ	89	WW ADJ	625	JAN 11 WT	1521	SCROTAL	41				

W/C Bankroll 1221 is a direct son of the infamous Miss Heartbreaker 422B donor that has been an absolute cash cow for RJ, she has stood the test of a wide array of sire choices and consistently generates the goods. This three-quarter blood has an awesome baldy face, great set of feet and legs and has a very stylish look to him.



LOT 126 • W/C BANKROLL 170H

ASA 3808185 · TATTOO 170H · DOB 4/2/20
HOMOZYGOUS POLLED · HOMOZYGOUS BLACK · 1/2 SM 1/2 AN

W/C LOADED UP 1119Y PVF INSIGHT 0129

W/C BANKROLL 811D X IRON MTN LADY IDA E170
MISS WERNING KP 8543U LD IDA 5120

EPDs	CE	BW	WW	YW	ADG	MCE	MILK	MWW	MARB	REA	API	TI
	12.6	0.5	73.8	112.0	0.24	7.3	22.9	59.7	0.28	0.92	126.6	76.2
% RANK	50				40				50			
	BW ADJ	83	WW ADJ	684	JAN 11 WT	1584	SCROTAL	42.5				

W/C Bankroll 170H is a homozygous black half blood, out of Iron Mtn Lady Ida E170, she's a young PVF Insight daughter that has a perfect udder set up. Just like the Bankroll cattle are known for, he is the easy fleshing, and heavy structured type that will make an influence for years to come. A full brother works at Koerner Farms.



LOT 127 • W/C BANKROLL 722H

ASA 3808186 · TATTOO 722H · DOB 4/1/20
HOMOZYGOUS POLLED · HOMOZYGOUS BLACK · 3/4 SM 1/4 AN

W/C LOADED UP 1119Y HOOK'S CORNERSTONE 52C

W/C BANKROLL 811D X W/C MISS WERNING 722E
MISS WERNING KP 8543U W/C MISS WERNING 242Z

EPDs	CE	BW	WW	YW	ADG	MCE	MILK	MWW	MARB	REA	API	TI
	12.2	0.1	77.1	119.0	0.26	6.5	22.3	60.8	0.26	1.01	133.6	83.1
% RANK	45			45			45			50		
	BW ADJ	76	WW ADJ	681	JAN 11 WT	1612	SCROTAL	37				

You've come to the right place if you searching for mature herd bulls that offer completeness and longevity in a black and polled package. This three-quarter blood goes back to Hook's Cornerstone maternally and you will find the king, Remington Lock N Load a generation further back.



LOT 128 • W/C BANKROLL 572H

ASA 3808193 · TATTOO 572H · DOB 4/5/20
PB SM

W/C LOADED UP 1119Y REMINGTON LOCK N LOAD 54U

W/C BANKROLL 811D X W/C MISS WERNING 572C
MISS WERNING KP 8543U MISS WERNING 972W

EPDs	CE	BW	WW	YW	ADG	MCE	MILK	MWW	MARB	REA	API	TI	
	12.3	0.5	70.9	105.0	0.21	6.3	19.6	55.0	0.04	1.10	121.1	73.6	
% RANK	30		30		40				15				
	BW ADJ	82	WW ADJ	683	JAN 11 WT	1557	SCROTAL	40					

A rugged built purebred that has an extra big set of running gear, big square feet and a masculine look from the side. W/C Bankroll 572H goes back to a Lock N Load cow that yielded a bred heifer that sold through last year's production sale to Janae Olson. He ranks top 30% for both BW and CE.

LOT 129 • W/C BANKROLL 1312H

ASA 3808205 · TATTOO 1312H · DOB 4/13/20
HOMOZYGOUS POLLED · 1/2 SM 1/2 AN

W/C LOADED UP T119Y S A V PROVIDENCE 6922
W/C BANKROLL 811D X D W MISS LADY 1312Y
MISS WERNING KP 8543U D W MISS LADY 312N

EPDs	CE	BW	WW	YW	ADG	MCE	MILK	MWW	MARB	REA	API	TI
	9.0	2.5	73.0	104.8	0.20	5.4	22.5	58.9	0.24	0.56	109.2	71.0
% RANK												
	BW ADJ	91	WW ADJ	676	JAN 11 WT	1564	SCROTAL	42				

A homozygous polled son of Bankroll 811D that goes back to a high productivity Angus cow sired by S A V Providence 6922, this half-blood measured with 42cm of testicular development and has the right foot shape and structural design to go the long haul.



LOT 130 • W/C BANKROLL 115H

ASA 3808180 · TATTOO 115H · DOB 3/26/20
HOMOZYGOUS POLLED · 1/2 SM 1/2 AN

W/C LOADED UP T119Y HOOVER DAM
W/C BANKROLL 811D X D W MISS HOOVER 115Y
MISS WERNING KP 8543U RIVERHILLEXTPRECSN R465

EPDs	CE	BW	WW	YW	ADG	MCE	MILK	MWW	MARB	REA	API	TI
	13.2	0.4	75.5	116.9	0.26	6.8	25.3	63.0	0.42	0.87	134.9	81.0
% RANK	40	50	50	50	50	30	40	30	20	40	40	
	BW ADJ	92	WW ADJ	756	JAN 11 WT	1607	SCROTAL	42				

W/C Bankroll 115H is a natural born son of the D W Miss Hoover 115Y donor, she is responsible for six full brothers to 115H selling as lots 12-17 in the yearling division. The 2020 born edition of the brothers is homozygous polled and weaned off the donor dam with more than 750 pounds of pay weight. We think he becomes a logical choice if you're searching for a herd bull that's ready to go to work early, and in a program that retains females.



W/C BANKROLL 811D
Sire of Lots 125-132



LOT 131 • W/C BANKROLL 1228H

ASA 3808262 · TATTOO 1228H · DOB 3/13/20
HOMOZYGOUS POLLED · HETEROZYGOUS BLACK · PB SM

W/C LOADED UP T119Y YARDLEY UTAH Y361
W/C BANKROLL 811D X W/C MISS WERNING 5013C
MISS WERNING KP 8543U MISS WERNING T74Y

EPDs	CE	BW	WW	YW	ADG	MCE	MILK	MWW	MARB	REA	API	TI
	10.7	2.5	72.5	96.6	0.15	4.8	23.6	59.8	0.03	0.99	114.0	71.5
% RANK												
	BW ADJ	84	WW ADJ	705	JAN 11 WT	1514	SCROTAL	39	50	30		

Here we have the lone son of a past sale attraction and now highly sought-after W/C Miss Werning 5013C donor that was acquired by the Hicks program. W/C Bankroll 1228H is the solid black, purebred 811D son that carries lots of meat on his skeleton, he like the rest of this offering will add red meat yield to your calf crop, and we think that sounds like a fairly logical way to create more of the best protein known to mankind.



ANGEL 2870Z

TWO-YEAR-OLD AGE ADVANTAGE BULLS

W/C MISS ANGEL 2870Z
Dam of Lots 132-134



Three direct sons of the phenomenal Angel 2870Z matron, a cow that's gone on to prove that championship banner winning cattle can make it in the real world too, with a long list of progeny that lead breeding programs around the nation. Three different sires offer some differences in mating flexibility, but the consistency of this cow has resulted in similar phenotypic value, you will notice you can choose between differences in homozygous polled and black status. Across the board they read for great calving ease and would make for strong candidates to breed to younger cows.



W/C BANKROLL 269J
Full Brother to Lot 91



LOT 132 • W/C BANKROLL 258H

ASA 3808107 · TATTOO 258H · DOB 2/15/20
HOMOZYGOUS POLLED · HETEROZYGOUS BLACK · PB SM

W/C LOADED UP 1119Y

REMINGTON LOCK N LOADS4U

W/C BANKROLL 811D X **W/C MISS ANGEL 2870Z**

MISS WERNING KP 8543U

MISS WERNING KP 8543U

EPDs	CE	BW	WW	YW	ADG	MCE	MILK	MWW	MARB	REA	API	TI		
	13.6	-0.6	61.8	87.2	0.16	6.4	22.5	53.4	0.04	1.15	121.0	70.0		
% RANK	20	15				40				10				
	BW ADJ		92		WW ADJ		641		JAN 11 WT		1475		SCROTAL	37.5

LOT 133 • W/C INNOVATOR 1008H

ASA 3808245 · TATTOO 1008H · DOB 2/24/20
POLLED/SCURRED · HOMOZYGOUS BLACK · PB SM

TJ MAIN EVENT 503B

REMINGTON LOCK N LOADS4U

CDI INNOVATOR 325D X **W/C MISS ANGEL 2870Z**

CDI MS SHEAR FORCE 49U

MISS WERNING KP 8543U

EPDs	CE	BW	WW	YW	ADG	MCE	MILK	MWW	MARB	REA	API	TI		
	13.2	-0.4	78.0	117.5	0.25	5.2	21.1	60.1	0.16	1.21	133.4	82.3		
% RANK	20	15	50	45	45				40	4	45	30		
	BW ADJ		91		WW ADJ		775		JAN 11 WT		1725		SCROTAL	42.5

LOT 134 • W/C BIG TIMBER 1012H

ASA 3808251 · TATTOO 1012H · DOB 2/25/20
POLLED/SCURRED · HOMOZYGOUS BLACK · PB SM

HOOK'S YELLOWSTONE 97Y

REMINGTON LOCK N LOADS4U

KOCH BIG TIMBER 685D X **W/C MISS ANGEL 2870Z**

KOCH MS HOOKS BOY

MISS WERNING KP 8543U

EPDs	CE	BW	WW	YW	ADG	MCE	MILK	MWW	MARB	REA	API	TI		
	15.0	-2.5	69.6	102.0	0.20	6.8	25.9	60.6	0.12	0.93	138.1	78.8		
% RANK	10	3				30	35		50	40	35	45		
	BW ADJ		85		WW ADJ		672		JAN 11 WT		1561		SCROTAL	37.5

THE BRAND FOR RESULTS

W/C



LOT 135

An early maturing, Lock Down son that has the structural build that dictates he has a long breeding career ahead, couple this with the fact that he already has impressive testicular development and has a hefty presence on the scale he won't be hard to find on sale day. The Lock Down cattle flat work, many repeat customers still sort them out as their leading choice sire group for calving ease and longevity.



W/C LOCK DOWN 206Z
Sire of Lot 135 & 136

LOT 135 • W/C LOCK DOWN 838H

ASA 3999527 · TATTOO 838H · DOB 2/11/20
HOMOZYGOUS POLLED · 1/2 SM 1/2 AN

REMINGTON LOCK N LOAD54U W/C UNITED 956Y
W/C LOCK DOWN 206Z X W/C MISS WERNING 478B
G C F MISS NEW LEVELR206 W/C MISS WERNING 478B

EPDs	CE	BW	WW	YW	ADG	MCE	MILK	MWW	MARB	REA	API	TI
	12.7	-0.5	84.2	134.9	0.32	7.5	19.6	61.8	0.28	0.69	129.5	82.3
% RANK	45	35	20	15	15	40		45		45		35
	BW ADJ 89		WW ADJ 742		JAN 11 WT 1675		SCROTAL 42.5					

LOT 136 • W/C LOCK DOWN 8049H

ASA 3808114 · TATTOO 8049H · DOB 2/27/20
HOMOZYGOUS POLLED · HOMOZYGOUS BLACK · 5/8 SM 3/8 AN

REMINGTON LOCK N LOAD54U HOOK 'S CORNERSTONE 32C
W/C LOCK DOWN 206Z X W/C MISS WERNING 8049F
G C F MISS NEW LEVELR206 MISS WERNING 534R

EPDs	CE	BW	WW	YW	ADG	MCE	MILK	MWW	MARB	REA	API	TI
	12.8	-2.5	78.4	121.5	0.27	7.3	24.1	63.3	0.23	0.77	127.2	81.3
% RANK	45	10	40	40	45	40	40	35		30		40
	BW ADJ 70		WW ADJ 723		JAN 11 WT 1632		SCROTAL 35					

LOT 136

A homozygous polled and black percentage bull that is the result of combining Lock Down 206Z on the W/C Miss Werning 8049F for her first calf. She is a Cornerstone 32C daughter that goes back to the queen of our herd, 534R. This mature herdsire prospect is the easy keeping type, he is big bodied, great footed and we predict he will have a long and successful breeding career.



MISS WERNING 534R
Maternal Granddam of Lot 136



TFS SAMURAI 7362E
Sire of Lots 137-139



LOT 137 • W/C SAMURAI 7017H

ASA 3999526 · TATTOO 7017H · DOB 4/5/20
HOMOZYGOUS POLLED · HOMOZYGOUS BLACK · 1/2 SM 1/2 AN

S A V RESOURCE 1441 RBM TWO STEP C72
TFS SAMURAI 7362E X W/C MISS WERNING 7017E
TFS GOLDENGLOW 0615X W/C MISS WERNING 5017C

EPDs	CE	BW	WW	YW	ADG	MCE	MILK	MWW	MARB	REA	API	TI
	10.7	0.8	74.7	127.0	0.33	5.0	19.5	57.1	0.43	0.65	128.3	77.3
% RANK				30	10	30						
	BW ADJ		81	WW ADJ		691	JAN 11 WT		1623	SCROTAL		38.5

The Samurai sons continue to impress as they gain maturity and prove validity to the EPD predictions they have been given for growth. W/C Samurai 7017H goes back to a half blood RBM Two Step daughter out of 5017C. He spreads to almost 140 at a year.

LOT 138 • W/C SAMURAI 794H

ASA 3881208 · TATTOO 794H · DOB 5/27/20
HOMOZYGOUS BLACK · 5/8 SM 3/8 AN

S A V RESOURCE 1441 HOOK'S CORNERSTONE 32C
TFS SAMURAI 7362E X W/C MISS WERNING 794E
TFS GOLDENGLOW 0615X MISS WERNING 194Y

EPDs	CE	BW	WW	YW	ADG	MCE	MILK	MWW	MARB	REA	API	TI
	8.0	2.2	88.5	141.7	0.33	3.5	18.0	62.2	0.39	0.92	134.2	85.0
% RANK				15	10	10	45		35	15	45	25
	BW ADJ		85	WW ADJ		715	JAN 11 WT		1554	SCROTAL		40.5

W/C Samurai 794H is another one of the high performing and extra growth focused percentage bulls, he will quickly inject pay weight into the next generation. On the bottom side of his pedigree you will notice a Cornerstone 32C daughter out of 194Y, it's the cow families like this one that have built the cowherd we have today, trust in the genetics and the profits will come.

LOT 139 • W/C SAMURAI 432H

ASA 3808230 · TATTOO 432H · DOB 6/5/20
HOMOZYGOUS POLLED · 1/2 SM 1/2 AN

S A V RESOURCE 1441 REMINGTON LOCK N LOADS4U
TFS SAMURAI 7362E X W/C MISS WERNING 432B
TFS GOLDENGLOW 0615X D W CHLOE 532R

EPDs	CE	BW	WW	YW	ADG	MCE	MILK	MWW	MARB	REA	API	TI
	9.0	1.5	84.0	142.0	0.36	3.1	20.7	62.7	0.34	0.78	126.0	80.4
% RANK				20	10	4	40		45	30	40	
	BW ADJ		79	WW ADJ		729	JAN 11 WT		1542	SCROTAL		42

A homozygous polled son of TFS Samurai 7362E that packs a punch! A big and powerful herd sire that is dense and ready to add pounds to a calf crop in quick fashion. He is also out of a Lock N Load cow so you know there is cow power running through his veins, he ranks top 20% for weaning weight and top 10% for yearling weight.



LOT 140 • W/C FORT KNOX 560H

ASA 3808151 · TATTOO 560H · DOB 3/10/20
HOMOZYGOUS POLLED · HOMOZYGOUS BLACK · PB SM

W/C BANKROLL 811D WAGR DREAM CATCHER 03R
W/C FORT KNOX 609F X MISS WERNING 174Y
K-LER DOLLY 'S QUEEN 609D MISS WERNING 534R

EPDs	CE	BW	WW	YW	ADG	MCE	MILK	MWW	MARB	REA	API	TI
	10.3	1.1	68.5	94.3	0.16	4.3	33.3	67.5	0.18	0.97	128.5	75.4
% RANK	40					4	25	35	30			
	BW ADJ	87	WW ADJ	620	JAN 11 WT	1574	SCROTAL	38				

We combined some notoriety in the pedigree of Lot 140, he is a direct son of the famous Fort Knox 609F and out of the full sister to 8543U in the Werning 174Y donor, needless to say there is power in the blood here. He is a purebred and has that baldy face that is always attention seeking. We think he adds value to the commercial setting with the opportunity for hybrid vigor and will produce calves with an explosive muscle pattern from end to end.



LOT 141 • W/C RIGHT NOW 8007H

ASA 3808171 · TATTOO 8007H · DOB 3/22/20
HOMOZYGOUS POLLED · HOMOZYGOUS BLACK · PB SM

HOOK 'S BOZEMAN 8B YARDLEY UTAH Y361
MR SR 71 RIGHT NOW E1538 X W/C MISS 4007 8007F
MISS SR C1538 W/C RJ BISCUIT 4007B

EPDs	CE	BW	WW	YW	ADG	MCE	MILK	MWW	MARB	REA	API	TI
	12.5	0.8	78.9	118.0	0.24	6.0	24.3	63.7	0.11	0.90	125.8	80.3
% RANK	30	35	45	45	45	45	45	45	45	40		
	BW ADJ	91	WW ADJ	693	JAN 11 WT	1563	SCROTAL	39				

A homozygous polled and black son of Mr Right Now, he has a balanced EPD profile and a build that will allow him to cover cows out in big country, a purebred ranchman's bull that goes back to the influence of Utah.

LOT 142 • MR W/C NIGHTWATCH 1301H

ASA 3814782 · TATTOO 301H · DOB 1/27/20
PB SM

CCR ANCHOR 9071B W/C LOADED UP 1119Y
W/C NIGHT WATCH 84E X W/C MISS WERNING 8135F
MISS WERNING KP 8543U FBF1/SF SHEZA SCARLET

EPDs	CE	BW	WW	YW	ADG	MCE	MILK	MWW	MARB	REA	API	TI
	14.4	-0.5	75.9	105.8	0.19	6.9	26.2	64.2	0.11	0.91	136.3	79.6
% RANK	10	15				30	30	40	45	35	45	
	BW ADJ	69	WW ADJ	732	JAN 11 WT	1514	SCROTAL	41				

Mr W/C Nightwatch 1301H is a perfect option on the search for a purebred calving ease herd sire prospect, a direct son of the Night Watch 84E that has matured with some extra performance. He went from a 69-pound birthweight to an 732-pound weaning weight, impressive when you take into consideration he is out of first calf heifer. His mother is a Loaded Up 1119Y daughter back to the FBF1/SF Sheza Scarlet donor that is doing a great job for the T Bar T program.

We have combined the best of both worlds here in the pedigree of W/C Night Watch 897H, he is a three quarter blood that tabulates for both balanced calving ease and performance traits, sitting top 35% for CE and Weaning Weight. He is a direct son of the Night Watch stud that continues to impress and goes back to the influence of United and a Box Car grandmother that garners the goods every year!



W / C NIGHT WATCH 84E
Sire of Lots 142-143

LOT 143 • W/C NIGHT WATCH 897H

ASA 3999525 · TATTOO 897H · DOB 3/20/20
3/4 SM 1/4 AN

CCR ANCHOR 9071B W/C UNITED 956Y
W/C NIGHT WATCH 84E X W/C MISS WERNING 897F
MISS WERNING KP 8543U MISS WERNING 394A

EPDs	CE	BW	WW	YW	ADG	MCE	MILK	MWW	MARB	REA	API	TI
	13.4	-0.3	80.3	120.1	0.25	6.5	25.0	64.8	0.22	0.71	129.1	79.1
% RANK	35	40	35	45			35	30	45	45		
	BW ADJ	83	WW ADJ	635	JAN 11 WT	1524	SCROTAL	36.5				

LOT 144

A purebred sire that comes with a different twist from the bottom side of his pedigree, his mother is an After Shock daughter that came out of the famed Hook program. We appreciate the smooth muscle pattern and body extension you see in W/C Instinct H8oE, he offers a versatile pedigree and will generate progeny of value regardless of sex.



LOT 144 • W/C INSTINCT H8OE

ASA 3808222 · TATTOO H8OE · DOB 5/5/20
HOMOZYGOUS POLLED · HOMOZYGOUS BLACK · PB SM

CDI INNOVATOR 325D CLRS AFTER SHOCK 604 A
W/C INSTINCT 1000F X HOOK'S ELVIRA 80E
MISS WERNING KP 8543U HOOK'S BELLE 70B

EPDs	CE	BW	WW	YW	ADG	MCE	MILK	MWW	MARB	REA	API	TI
	12.6	0.3	76.3	114.4	0.24	3.9	18.7	56.8	0.09	0.65	125.7	77.3
% RANK	30	25										
	BW ADJ	85	WW ADJ	699	JAN 11 WT	1604	SCROTAL	43				

LOT 145 • W/C INSTINCT 7023H

ASA 3808215 · TATTOO 7023H · DOB 4/18/20
HOMOZYGOUS POLLED · HOMOZYGOUS BLACK · PB SM

CDI INNOVATOR 325D W/C UNITED 956Y
W/C INSTINCT 1000F X W/C MISS WERNING 7023E
MISS WERNING KP 8543U MISS WERNING 534R

EPDs	CE	BW	WW	YW	ADG	MCE	MILK	MWW	MARB	REA	API	TI
	11.6	1.3	72.8	108.1	0.22	4.7	25.3	61.7	-0.07	0.83	111.2	71.0
% RANK	40	45					35					
	BW ADJ	92	WW ADJ	675	JAN 11 WT	1610	SCROTAL	41.5				

LOT 145

Quality runs thick through the veins of W/C Instinct 7023H, the 1000F cattle are a product of the program, they combine real world production attributes with an awesome look and design. The cow that raised lot 145 also comes from a royal pedigree, she is a direct daughter of 534R out of United. This one's build is exactly what you would expect, good bodied, great structured and moderate in his growth pattern.



LOT 146 • W/C INSTINCT 478H

ASA 3808190 · TATTOO 478H · DOB 3/29/20
HOMOZYGOUS POLLED · 3/4 SM 1/4 AN

CDI INNOVATOR 325D REMINGTON LOCK N LOAD 54U
W/C INSTINCT 1000F X W/C MISS WERNING 478B
MISS WERNING KP 8543U D W BLACKBIRD 478P

EPDs	CE	BW	WW	YW	ADG	MCE	MILK	MWW	MARB	REA	API	TI
	12.6	0.3	64.6	99.6	0.22	4.4	20.4	52.6	0.09	0.81	112.4	66.6
% RANK	50	50								25		
	BW ADJ	90	WW ADJ	619	JAN 11 WT	1714	SCROTAL	41				

LOT 147 • W/C INSTINCT 758H

ASA 3881206 · TATTOO 758H · DOB 5/20/20
HETEROZYGOUS BLACK · PB SM

CDI INNOVATOR 325D W/C BULLSEYE 3046A
W/C INSTINCT 1000F X W/C MISS WERNING 758E
MISS WERNING KP 8543U MISS WERNING 356A

EPDs	CE	BW	WW	YW	ADG	MCE	MILK	MWW	MARB	REA	API	TI
	14.9	-1.1	66.2	94.9	0.18	5.5	15.8	48.9	0.03	0.90	122.6	72.0
% RANK	10	10								45		
	BW ADJ	81	WW ADJ	594	JAN 11 WT	1502	SCROTAL	38.5				

A sleep all night heifer bull that comes with purebred registration status and generations of maternal greatness in his pedigree, including two potent shots of the 8543U legend. He is long and extended, smooth shouldered and jointed. Built just like a no issues calving ease specialist should be.



LOT 148 • W/C INSTINCT 766H

ASA 3881207 · TATTOO 766H · DOB 5/15/20
POLLED/SCURRED · HOMOZYGOUS BLACK · 3/4 SM 1/4 AN

CDI INNOVATOR 325D W/C BULLSEYE 3046A
W/C INSTINCT 1000F X W/C MISS WERNING 766E
MISS WERNING KP 8543U RIVER HILLS FOREVER LADY P66

EPDs	CE	BW	WW	YW	ADG	MCE	MILK	MWW	MARB	REA	API	TI
	12.9	-0.7	71.7	107.0	0.22	1.9	22.3	58.1	0.09	0.79	115.6	71.8
% RANK	45	30								30		
	BW ADJ	86	WW ADJ	648	JAN 11 WT	1536	SCROTAL	42				

W/C Instinct 766H is a big bodied and powerfully built three quarter blood that will put muscle shape into a calf crop while maintaining that important easy fleshing ability we focus on breeding for. The paternal sisters to 766H are impressive!



Homozygous polled and HEAVY! The last time we ran W/C Instinct 478H over the scale he proved that sometimes the best proof is in the pudding, weighing an impressive 1714 pounds to put himself among the upper echelon of this age advantage group. These Instinct cattle are proving to be the right kind, and maternally you will see the time-tested combination of Lock N Load and a high quality New Day 8005 sired Angus female.



LOT 149 • MR W/C NIGHT WATCH 8005H

ASA 3881248 · TATTOO 8005H · DOB 11/14/20
 HOMOZYGOUS POLLED · HOMOZYGOUS BLACK · PB SM

CCR ANCHOR 9071B W/C RELENTLESS 32C
 W/C NIGHT WATCH 84E X W/C MISS 4007 8005F
 MISS WERNING KP 8543U W/C RJ BISCUIT 4007B

EPDs		CE	BW	WW	YW	ADG	MCE	MILK	MWW	MARB	REA	API	TI
		13.5	-0.2	78.3	106.0	0.17	5.2	28.2	67.2	0.15	0.89	131.2	81.5
% RANK		20	20	50				20	30	40	50	50	35
	BW ADJ	81	WW ADJ	747	JAN 11 WT	1465	SCROTAL	41					

There is no denying that the build of Mr W/C Night Watch 8005H is extremely unique. This homozygous black and polled purebred in an impressive creature, extra soft in his angles, so flexible in the way he plants his feet to the ground, a neck that extends way up in the air and a body cavity that is extra round and capacious. He comes with a EPD profile that tabulates for calving ease and we predict him to be a great option for heifers after a season of trial. In the maternal lineage you will see a Relentless 32C daughter out of Biscuit 4007B, the High Regard x 8543U donor that has made many friends in her travels.



W/C NIGHT WATCH 84E
 \$142,500 Sire of Lot 149
 Owned with Cowan Cattle Company



W/C RJ BISCUIT 4007B
 Maternal Granddam of Lot 149



W/C SON OF A BISCUIT 83E
 Maternal Brother to Dam of Lot 149



LOT 150 • W/C RAINDANCE 66H

ASA 3881225 · TATTOO 66H · DOB 8/24/20
HOMOZYGOUS POLLED · HOMOZYGOUS BLACK · 1/2 SM 1/2 AN

COLEMAN CHARLO 0256 R&R WAREHOUSE K609
S A V RAINDANCE 6848 X MISS WERNING 534R
S A V BLACKCAP MAY 4136 MISS WERNING 934J

EPDs	CE	BW	WW	YW	ADG	MCE	MILK	MWW	MARB	REA	API	TI
	12.8	0.1	71.4	112.1	0.25	3.5	26.4	62.1	-0.10	0.85	104.3	66.5
% RANK	45	45					25	45		20		
	BW ADJ	85	WW ADJ	645	JAN 11 WT	1495	SCROTAL	37.5				



LOT 151 • W/C RAINDANCE 6052H

ASA 3881224 · TATTOO 6052H · DOB 8/25/20
HOMOZYGOUS POLLED · HOMOZYGOUS BLACK · 1/2 SM 1/2 AN

COLEMAN CHARLO 0256 R&R WAREHOUSE K609
S A V RAINDANCE 6848 X MISS WERNING 534R
S A V BLACKCAP MAY 4136 MISS WERNING 934J

EPDs	CE	BW	WW	YW	ADG	MCE	MILK	MWW	MARB	REA	API	TI
	12.8	0.1	71.4	112.1	0.25	3.5	26.4	62.1	-0.10	0.85	104.3	66.5
% RANK	45	45					25	45		20		
	BW ADJ	80	WW ADJ	651	JAN 11 WT	1510	SCROTAL	39				

Two striking brothers out of the S A V Raindance x 534R mating, if you just flip a couple of pages you will see that their full sisters lead off the entire bred beifer offering, one that is packed with unprecedented opportunities. These Fall born bulls are the perfect combination of style and production, and are ready to make a lasting impact on someone's cowherd. You are not just investing in a pair of work ready beef bulls here; because they represent some of the best we have to offer from a pedigree stand point.



S A V RAINDANCE 6848
\$465,000 Sire of Lots 150 & 151



MISS WERNING 534R
Dam of Lots 150 & 151

LOT 152

Two maternal brothers that are direct sons of a female that we are resting the future of our program in, W/C Miss Angel 2870Z. Her direct progeny are impressive in production and responsible for several of the featured high selling and breed changing individuals we have sold in the past couple of years. Both of these Fall born bulls come with purebred papers, lot 152 is a Turnpike son that comes with some extra growth potential on the EPD standpoint, the lot 153 is a son of the HOC Mr. Broker sire that has etched his name among legends with countless high sellers and championship banners.



LOT 152 • W/C TURNPIKE 6311H

ASA 3974702 • TATTOO 6311H • DOB 8/21/20
HOMOZYGOUS POLLED • HOMOZYGOUS BLACK • PB SM

WBF SIGNIFICANT B132 REMINGTON LOCK N LOADS4U
RUBYS TURNPIKE 771E X W/C MISS ANGEL 2870Z
RUBYS MISS CLEO 240Z MISS WERNING KP 8543U

EPDs	CE	BW	WW	YW	ADG	MCE	MILK	MWW	MARB	REA	API	TI
	11.6	1.3	79.1	125.5	0.29	4.2	25.7	65.2	-0.01	1.27	124.1	77.9
% RANK	40	45	45	30	20		35	35		2		50
	BW ADJ		91	WW ADJ	703		JAN 11 WT	1514		SCROTAL		38.5

LOT 153 • W/C BROKER 5982H

ASA 3974701 • TATTOO 5982H • DOB 8/25/20
HETEROZYGOUS POLLED • HETEROZYGOUS BLACK • PB SM

SVF STEEL FORCE S701 REMINGTON LOCK N LOADS4U
MR HOC BROKER X W/C MISS ANGEL 2870Z
JM BF H25 MISS WERNING KP 8543U

EPDs	CE	BW	WW	YW	ADG	MCE	MILK	MWW	MARB	REA	API	TI
	9.4	1.8	70.4	99.3	0.18	4.3	18.3	53.4	-0.15	1.01	100.5	66.1
% RANK											25	
	BW ADJ		92	WW ADJ	691		JAN 11 WT	1474		SCROTAL		38.5



LOT 153



W/C MISS ANGEL 2870Z
Dam of Lots 152 & 153



W/C MISS ANGEL 20J
Full Sister to Lot 153

LOT 154 • W/C NIGHT WATCH H6034

ASA 3974704 · TATTOO H6034 · DOB 12/27/20
HOMOZYGOUS POLLED · HOMOZYGOUS BLACK · 3/4 SM 1/4 AN

CCR ANCHOR 9071B W/C BULLSEYE 3046A
W/C NIGHT WATCH 84E X W/C MISS WERNING 6034D
MISS WERNING KP 8543U THOMAS ESTER 0369

EPDs	CE	BW	WW	YW	ADG	MCE	MILK	MWW	MARB	REA	API	TI
	16.5	-2.5	71.1	103.4	0.20	8.6	22.3	57.8	0.39	0.75	141.5	81.2
% RANK	10	10			20				35	35	30	40
	BW ADJ	73	WW ADJ	674	JAN 11 WT	1352	SCROTAL	34.5				

A high-quality half-blood that goes back to some of the finest quality Angus genetics that we have used here at the W/C, the maternal granddam of W/C Night Watch H6034 is the Thomas Ester 0369 donor that has a strong influence in our cowherd. He is extra neat in his pin set, long and level spined and has a neck set that ties high off the top of his shoulder blade. We think he will generate big featured replacements that are highly sought after.



LOT 155 • W/C TURNPIKE 7040H

ASA 3881238 · TATTOO 7040H · DOB 10/28/20
HOMOZYGOUS POLLED · HETEROZYGOUS BLACK · 3/4 SM 1/4 AN

WBF SIGNIFICANT B132 REMINGTON LOCK N LOAD54U
RUBYS TURNPIKE 771E X W/C MISS WERNING 7040E
RUBYS MISS CLEO 240Z D W HAZEL 036X

EPDs	CE	BW	WW	YW	ADG	MCE	MILK	MWW	MARB	REA	API	TI
	9.3	2.5	85.1	144.5	0.37	3.2	28.2	70.7	0.07	0.99	113.5	77.0
% RANK			20	10	3		15	10		10		
	BW ADJ	88	WW ADJ	674	JAN 11 WT	1368	SCROTAL	35				

Even toward the end of the bull offering you will continue to find quality, this Fall born baldy tabulates for some large improvements in growth, he ranks top 20% for weaning weight, top 10% yearling weight and top 3% for average daily gain. You will also notice top 15% or better rankings for milk, maternal weaning weight, carcass weight, yield grade, back fat and rib eye area. W/C Turnpike 7040H finds maternal backing in the great 036X female, she makes for serious power in the blood!



LOT 156 • W/C TURNPIKE H20

ASA 3881232 · TATTOO H20 · DOB 10/9/20
HOMOZYGOUS POLLED · HOMOZYGOUS BLACK · 3/4 SM 1/4 AN

WBF SIGNIFICANT B132 REMINGTON LOCK N LOAD54U
RUBYS TURNPIKE 771E X MISS WERNING 20Z
RUBYS MISS CLEO 240Z L009

EPDs	CE	BW	WW	YW	ADG	MCE	MILK	MWW	MARB	REA	API	TI
	10.1	1.9	80.7	136.0	0.35	3.8	28.4	68.7	0.12	0.96	114.0	76.6
% RANK			30	15	10		15	15		10		
	BW ADJ	82	WW ADJ	641	JAN 11 WT	1420	SCROTAL	40				

A 3/4 blood that is derived from the heart of our fall born program, he tested homozygous polled and sports a square and balanced outline. Genomically he is backed by an EPD profile that projects improvements for growth, a trait that directly effects almost every beef producer. Like the best ones always do, you will notice the inclusion of Lock N Load on the bottom side of his pedigree.



The five purebred Angus bulls we present as lots 157-161 represent an elite group of sire prospects that provide an option to inject a generation of hybrid vigor to those that have predominately utilized Simmental genetics for several seasons, but the quality here is so high that we truly believe several of these brothers deserve employment in seedstock operations. S A V America 8018 holds the world record for the highest priced bull, across breeds in the beef business, he set the world on fire when the gavel dropped at 1.51 million dollars in 2019. His influence is what has resulted in the upper echelon performance traits you see across the paternal brothers, ones that are proven by the impressive ADG numbers they generated on test. Take notice of the appearance of two staples in our cowherd, 036X's is the dam of lots 157-160 and her mother K36U is responsible for the maternal power of lot 161. The influence of these cows is deeply embedded in many of our top producers, we have 100% faith in the cow power that supports this impressive group of purebred Angus herd sires. We look forward to seeing which individual or individuals you tie into first.

PURE



LOT 157 • W/C AMERICA 355J

AAA 20255986 • TATTOO 355J • DOB2/15/21

S A V PRESIDENT 6847

S A V PIONEER 7301

S A V AMERICA 8018 X D W HAZEL 036X

S A V MADAME PRIDE 0075 ALC HAZEL K36U

EPDs	CED	BW	WW	YW	RADG	CEM	MILK	MW	MARB	RE	\$F	\$G	\$B	\$C
	5	2.8	65	115	0.24	4	22	74	0.33	0.59	79	35	114	204
% RANK			35	35			40							
	BW ADJ	90	WW ADJ	843	YW ADJ	1587	SCROTAL	39	ADG	4.74				



ALC HAZEL K36U

Dam of Lot 161 & Maternal Granddam of Lots 157-160

BRED ANGUS

WITH MORE THAN JUST BREED LEADING QUALITY

ANGUS BULLS



LOT 158 • W/C AMERICA 4911J

AAA 20255987 • TATTOO 4911J • DOB2/13/21

S A V PRESIDENT 6847 S A V PIONEER 7301
S A V AMERICA 8018 X **D W HAZEL 036X**
 S A V MADAME PRIDE 0075 ALC HAZEL K36U

EPDs	CED	BW	WW	YW	RADG	CEM	MILK	MW	MARB	RE	\$F	\$G	\$B	\$C
	5	2.8	65	115	0.24	4	22	74	0.33	0.59	79	35	114	204
% RANK			35	35			40							
	BW ADJ	89	WW ADJ	769	YW ADJ	1530	SCROTAL	40	ADG	4.93				



LOT 159 • W/C AMERICA 689J

AAA 20255989 • TATTOO 689J • DOB2/13/21

S A V PRESIDENT 6847 S A V PIONEER 7301
S A V AMERICA 8018 X **D W HAZEL 036X**
 S A V MADAME PRIDE 0075 ALC HAZEL K36U

EPDs	CED	BW	WW	YW	RADG	CEM	MILK	MW	MARB	RE	\$F	\$G	\$B	\$C
	5	2.8	65	115	0.24	4	22	74	0.33	0.59	79	35	114	204
% RANK			35	35			40							
	BW ADJ	87	WW ADJ	768	YW ADJ	1382	SCROTAL	40	ADG	3.68				



S A V A M E R I C A 8 0 1 8

WORLD RECORD

Selling Angus Bull and Sire of Lots 157-161

THE BRAND FOR RESULTS

W/C

DOMINANCE

ANGUS BULLS



LOT 160 • W/C AMERICA 727J

AAA 20255988 • TATTOO 727J • DOB2/15/21

S A V PRESIDENT 6847 S A V PIONEER 7301
S A V AMERICA 8018 X **D W HAZEL 036X**
 S A V MADAME PRIDE 0075 ALC HAZEL K36U

EPDs	CED	BW	WW	YW	RADG	CEM	MILK	MW	MARB	RE	\$F	\$G	\$B	\$C
	5	2.8	65	115	0.24	4	22	74	0.33	0.59	79	35	114	204
% RANK			35	35				40						
	BW ADJ	89	WW ADJ	704	YW ADJ	1392	SCROTAL	37.5	ADG	4.21				



LOT 161 • W/C AMERICA 3127J

AAA 20256211 • TATTOO 3127J • DOB2/15/21

S A V PRESIDENT 6847 H S A F BANDO 1961
S A V AMERICA 8018 X **ALC HAZEL K36U**
 S A V MADAME PRIDE 0075 ALC HAZEL S24S

EPDs	CED	BW	WW	YW	RADG	CEM	MILK	MW	MARB	RE	\$F	\$G	\$B	\$C
	1	3.6	60	106	.22	2	26	63	.45	.47	77	40	116	199
% RANK			50	50			45	50						
	BW ADJ	89	WW ADJ	704	YW ADJ	1392	SCROTAL	37.5	ADG	4.21				

THE BRAND FOR RESULTS

W/C

LOT 162 • W/C AQUIFER 9200J

AAA PENDING · TATTOO 9200J · DOB 2/15/21

BASIN RAINMAKER 4404

SILVEIRAS STYLE 9303

ELLINGSON AQUIFER 9137 X RUST MS ROSE 9200G

EA BLACKBIRD 7134

SOO LINE ROSE 1019

	CED	BW	WW	YW	RADG	CEM	MILK	MW	MARB	RE	\$F	\$G	\$B	\$C
SIRE	8	1.1	76	132	.25	11	25	83	.37	.41	109	32	141	248
DAM	2	2	47	73	.21	7	24	39	.63	.74	76	50	126	209
	BW ADJ	79	WW ADJ	676	YW ADJ	1266	SCROTAL	37.5	ADG	3.69				



By no means do we claim to be leaders in the Angus game, but we truly think there is some special pieces that this stud brings to the entire industry. A son of Ellingson Aquifer 9137 that will make many friends of those that make the trip to Emery, his undeniable presence means he is always a standout amongst any crowd, couple that with the sheer mass and dimension he struts with and it's hard to not believe he is bound to make an impact. Maternally he stems back to the infamous Soo Line Rose cow family that is responsible for millions of dollars of revenue generating, particularly north of the boarder. The grandmother of 9200J was a \$100,000 purchase for the Rust Mountain View Ranch and has gone onto prove to be a very profitable investment.

LOT 163 • W/C ENHANCE 6063J

AAA 20230093 · TATTOO 6063J · DOB 3/5/21

BASIN RAINMAKER 4404

S A V INTERNATIONAL 2020

SYDGEN ENHANCE X MCC FANNY 3086 6063

SYDGEN RITA 2618

MCC FANNY 8022 3086

	CED	BW	WW	YW	RADG	CEM	MILK	MW	MARB	RE	\$F	\$G	\$B	\$C
EPDs	5	1.7	69	127	0.28	6	29	68	0.75	0.65	101	56	157	269
% RANK			25	20	25		25	45	35	45	20	25	25	20
	BW ADJ	92	WW ADJ	798	YW ADJ	1388	SCROTAL	37.5	ADG	3.69				



The Sydgen Enhance cattle have taken to industry by storm, he has been the number one sire across the Angus breed in progeny registrations for several breeding seasons now, meaning the accuracies of his breed leading EPD tabulations are highly proven. W/C Enhance 6063J has a balanced set of tabulations and excels across the board for the \$ indexes that put a number on the profitability of an individual. He sits for 20% \$C, \$F and \$W, and top 25% \$G and \$B. Maternally he goes back to the S A V International influence.

LOT 164 • W/C LUTTON 3522J

AAA 20237226 · TATTOO 3522J · DOB 1/20/21

NORTHERN IMPROVEMENT 4480 GF

RCL BRILLIANCE 1104

EXAR LUTTON 1831 X RCL FOREVER LADY 3522

EXAR SARAS DREAM 9809

RCL FOREVER LADY 5221

	CED	BW	WW	YW	RADG	CEM	MILK	MW	MARB	RE	\$F	\$G	\$B	\$C
EPDs	4	2.1	61	101	.22	10	20	68	.42	.44	95	40	136	224
% RANK			45			35		45			30		50	
	BW ADJ	83	WW ADJ	798	YW ADJ	1298	SCROTAL	36	ADG	3.44				



EXAR Lutton has been involved in many success stories for Angus breeders, nationwide. We combined the timeless phenotype of Lutton with a Rock Creek purchase that goes back to the S A V Brilliance influence. The pedigree is stacked here for generating awesome females with great eye appeal and style.



THE BRED HEIFER OFFERING



EVERY SINGLE ONE

THEY ALL SELL

534R

534R WILL BE 17 YEARS OLD ON MARCH 26 AND IS STILL IN EMBRYO PRODUCTION. I BELIEVE THESE 534 DAUGHTERS WILL DO A LOT OF THINGS RIGHT.

Dale Werning

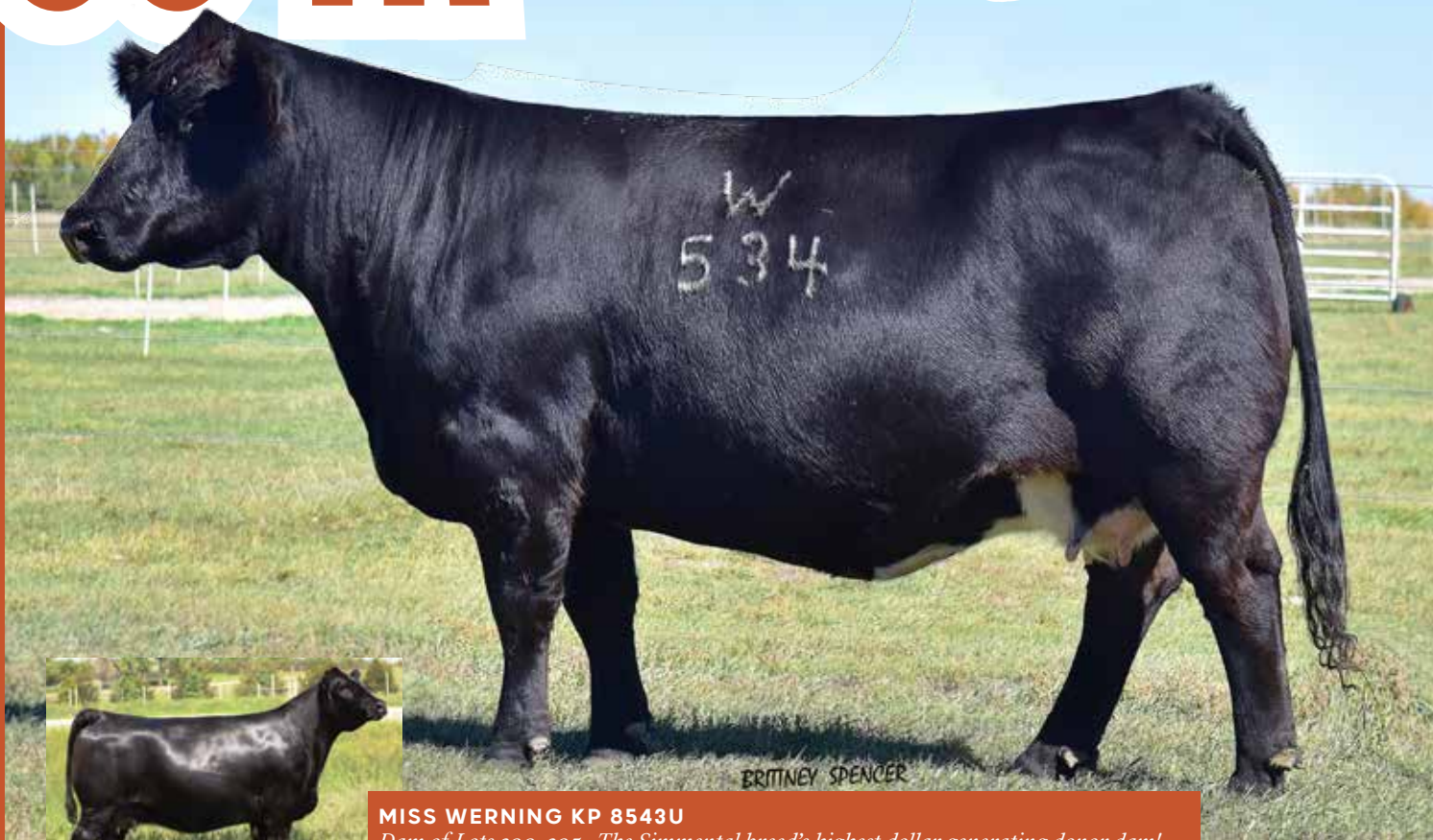

BRITNEY SPENCER

MISS WERNING KP 8543U

Dam of Lots 200-205 · The Simmental breed's highest dollar generating donor dam!

When it comes to pinpointing a female in our program that set the standards for excellence, the Miss Werning 534R matriarch is the one we have looked to in Emery for more than a decade. She has in excess of 200 registered progeny in the American Simmental registry and has been a blessing to this operation. Her legacy will long live throughout our cowherd, not only through direct progeny such as the infamous 8543U star, but as a feature of the second generation in a pedigree as many grandsons and granddaughters are paving their own stories for operations around the world. We have combined the 534R influence with one of the most proclaimed sires to emerge from the Schaff Angus Valley program of St. Anthony, North Dakota, S A V Raindance 6848, he and his flush brothers were the talk of the industry when they set records through the 114th Annual SAV Production Sale. The results are impressive with 4 flush sisters that are consistently, ultra maternal in their build.

LOT 200 A super brood cow prospect, that is so robust in her build, extra massive middled and powerful in her ribcage design. Her foundations are set square on an ideally designed set of feet and legs. We love the presence she struts with and think she processes the extra pizzazz that has made this cow family so important to the Werning Cattle program.

LOT 201 W/C Miss Werning 021H comes with an added degree of shear power and dimension. There is no denying the added substance she brings to the equation and we think her combination to W/C Lock Down 206Z will yield either profit or a replacement.

LOT 202 W/C Miss Werning 074H comes with most moderate birth weight of the sisters, and was confirmed pregnant to calve on March 7th with a double bred half-blood calf by W/C Lock Down 206Z

LOT 203 W/C Miss Werning 075H rounds out the homozygous polled and black flush sisters sired by SAV Raindance 6848. Like her sisters the maternal power she has been built with exudes generating potential and we look forward to hearing about the long success story she will have for her new owners.

LOT 200 • W/C MISS WERNING 0127H

ASA 3881159 • TATTOO 0127H • DOB 3/3/20
HOMOZYGOUS POLLED • HOMOZYGOUS BLACK • 1/2 SM 1/2 AN

COLEMAN CHARLO 0256 R&R WAREHOUSE K609
S A V RAINDANCE 6848 X MISS WERNING 534R
S A V BLACKCAP MAY 4136 MISS WERNING 934J

EPDs	CE	BW	WW	YW	ADG	MCE	MILK	MWW	MARB	REA	API	TI
	12.8	0.1	71.6	112.2	0.25	3.4	26.4	62.1	-0.09	0.85	104.2	66.7
% RANK	45	45					20	40		20		
SERVICE SIRE: W/C LOCK DOWN 206Z • DUE: 2/17/22 • BREED: 1/2 SM 1/2 AN												
EST. PM EPDs	CE	BW	WW	YW	ADG	MCE	MILK	MWW	MARB	REA	API	TI
	13.35	-0.75	78.4	122.85	0.28	6.25	24.85	64.05	0.15	0.71	121.6	76.6



LOT 201 • W/C MISS WERNING 021H

ASA 3881076 • TATTOO 021H • DOB 2/27/20
HOMOZYGOUS POLLED • HOMOZYGOUS BLACK • 1/2 SM 1/2 AN

COLEMAN CHARLO 0256 R&R WAREHOUSE K609
S A V RAINDANCE 6848 X MISS WERNING 534R
S A V BLACKCAP MAY 4136 MISS WERNING 934J

EPDs	CE	BW	WW	YW	ADG	MCE	MILK	MWW	MARB	REA	API	TI
	12.8	0.1	71.6	112.2	0.25	3.4	26.4	62.1	-0.09	0.85	104.2	66.7
% RANK	45	45					20	40		20		
SERVICE SIRE: W/C LOCK DOWN 206Z • DUE: 2/24/22 • BREED: 1/2 SM 1/2 AN												
EST. PM EPDs	CE	BW	WW	YW	ADG	MCE	MILK	MWW	MARB	REA	API	TI
	13.35	-0.75	78.4	122.85	0.28	6.25	24.85	64.05	0.15	0.71	121.6	76.6



LOT 202 • W/C MISS WERNING 074H

ASA 3881123 • TATTOO 074H • DOB 2/10/20
HOMOZYGOUS POLLED • HOMOZYGOUS BLACK • 1/2 SM 1/2 AN

COLEMAN CHARLO 0256 R&R WAREHOUSE K609
S A V RAINDANCE 6848 X MISS WERNING 534R
S A V BLACKCAP MAY 4136 MISS WERNING 934J

EPDs	CE	BW	WW	YW	ADG	MCE	MILK	MWW	MARB	REA	API	TI
	13.5	-0.5	69.9	109.6	0.25	3.9	26.4	61.3	-0.09	0.85	105.7	66.5
% RANK	35	35					20	45		20		
SERVICE SIRE: W/C LOCK DOWN 206Z • DUE: 3/7/22 • BREED: 1/2 SM 1/2 AN												
EST. PM EPDs	CE	BW	WW	YW	ADG	MCE	MILK	MWW	MARB	REA	API	TI
	13.75	-1.05	77.55	121.6	0.28	6.5	24.85	63.65	0.15	0.71	122.3	76.5



LOT 203 • W/C MISS WERNING 075H

ASA 3881124 • TATTOO 075H • DOB 2/7/20
HOMOZYGOUS POLLED • HOMOZYGOUS BLACK • 1/2 SM 1/2 AN

COLEMAN CHARLO 0256 R&R WAREHOUSE K609
S A V RAINDANCE 6848 X MISS WERNING 534R
S A V BLACKCAP MAY 4136 MISS WERNING 934J

EPDs	CE	BW	WW	YW	ADG	MCE	MILK	MWW	MARB	REA	API	TI
	12.8	0.1	71.6	112.2	0.25	3.4	26.4	62.1	-0.09	0.85	104.2	66.7
% RANK	45	45					20	40		20		
SERVICE SIRE: W/C LOCK DOWN 206Z • DUE: 3/3/22 • BREED: 1/2 SM 1/2 AN												
EST. PM EPDs	CE	BW	WW	YW	ADG	MCE	MILK	MWW	MARB	REA	API	TI
	13.35	-0.75	78.4	122.85	0.28	6.25	24.85	64.05	0.15	0.71	121.6	76.6



LOT 204

We combined the exceptional phenotypic design that 534R stamps so consistently with and the elite status performance stud, TJ Main Event 503B, who has become a consistent source of ensuring more pounds in a potent single generation. We love the versatility this female brings to the equation, she blends power and phenotype effortlessly, she has a perfectly square hip and pin set, soft angles and extra burly body shape. We think this 3/4 blood female is a serious bull generating candidate and has a different twist to her pedigree that leaves the sire selection conversation wide open.



LOT 204 • W/C MISS WERNING 058H

ASA 3881105 • TATTOO 058H • DOB 2/11/20
HOMOZYGOUS POLLED • HOMOZYGOUS BLACK • 3/4 SM 1/4 AN

MR NLC UPGRADE U8676 R&R WAREHOUSE K609

TJ MAIN EVENT 503B X MISS WERNING 534R
TJ MISS NEW DAY U14 MISS WERNING 934J

EPDs	CE	BW	WW	YW	ADG	MCE	MILK	MWW	MARB	REA	API	TI
	11.4	0.5	76.5	110.1	0.21	3.9	32.4	70.6	-0.13	1.06	101.5	69.3
% RANK	50	45				2	10		3			

SERVICE SIRE: W/C LOCK DOWN 206Z • DUE: 3/11/22 • BREED: 5/8 SM 3/8 AN

EST. PM EPDs	CE	BW	WW	YW	ADG	MCE	MILK	MWW	MARB	REA	API	TI
	12.65	-0.6	80.8	121.75	0.26	6.45	27.7	68.1	0.14	0.82	120.7	78

LOT 205 • W/C MISS WERNING 0124H

ASA 3881156 • TATTOO 0124H • DOB 2/11/20
HOMOZYGOUS POLLED • HOMOZYGOUS BLACK • PB SM

W/C EXECUTIVE ORDER 8543B R&R WAREHOUSE K609

CDI CEO 281D X MISS WERNING 534R
HOOK 'S BEYONCE 82B MISS WERNING 934J

EPDs	CE	BW	WW	YW	ADG	MCE	MILK	MWW	MARB	REA	API	TI
	7.6	2.4	78.2	116.1	0.24	4	30.3	69.3	-0.19	1.21	99.6	70.7
% RANK	45	45	50			10	15		4			

SERVICE SIRE: MR SR 71 RIGHT NOW E1538 • DUE: 2/16/22 • BREED: PB SM

EST. PM EPDs	CE	BW	WW	YW	ADG	MCE	MILK	MWW	MARB	REA	API	TI
	11.65	0.15	83.35	128.85	0.29	6.9	32.3	73.9	-0.01	1.13	126.3	81.6

LOT 205

The single opportunity in this 41st edition of the Werning Cattle Production Sale to acquire a purebred daughter of the one that it all stems back to, Miss Werning 534R. Seldom opportunities will exist going forward to secure direct daughters of 534R, we don't let go of her daughters easily, many remain employed right here in Emery, and if it wasn't for the fact that we are offering the entire 2020 born calf crop this one would be too. Sired by CDI CEO 281D, you can rest assured that this homozygous polled and black, power female has both the genetic and phenotypic stripes that will make her addition to the cowherd one that brings serious value. She will calve with a purebred pregnancy to the proven calving ease stud, SR Mr. Right Now E1538.



A trio of homozygous black and polled sisters that stem from the less notable but equally as valuable, full sister to 8543U. Miss Werning 174Y has written her own success stories here at Werning Cattle, her first calf crop yielded the promotional sire for Sloup and BF Black Simmentals in W/C Innocent Man and several daughters are featured members of donor pens in some of America's most progressive cowherds. Not only do they possess the fundamentals that our cowherd has been built around, they have the extra unique features that have made this cow family so infamous across the entire seedstock industry. Sired by CDI CEO 281D ensures that there is going to be no lack of density or width of skeleton, and no sacrifices are made when it comes to foot shape and size. All three sisters are expecting MR SR Right Now E1538 calves that too will carry purebred status.

CEO x 174Y



MISS WERNING 174Y
Dam of Lots 206-210

BRED HEIFERS

LOT 206 • W/C MISS WERNING 050H

ASA 3881098 · TATTOO 050H · DOB 2/11/20
HOMOZYGOUS POLLED · HOMOZYGOUS BLACK · PB SM

W/C EXECUTIVE ORDER 8543B WAGR DREAM CATCHER 03R
CDI CEO 281D X MISS WERNING 174Y
HOOK 'S BEYONCE 82B MISS WERNING 534R

EPDs	CE	BW	WW	YW	ADG	MCE	MILK	MWW	MARB	REA	API	TI
	6.4	3	77.5	113.1	0.22	3.5	30	68.8	-0.05	1.12	110.2	72.8
% RANK	45			10				20	10			

SERVICE SIRE: MR SR 71 RIGHT NOW E1538 · DUE: 3/3/22 · BREED: PB SM

EST. PM EPDs	CE	BW	WW	YW	ADG	MCE	MILK	MWW	MARB	REA	API	TI
	11.05	0.45	82.9	127.2	0.28	6.6	32.3	73.7	0.07	1.09	132.1	82.8



LOT 207 • W/C MISS WERNING 018H

ASA 3881073 · TATTOO 018H · DOB 2/12/20
HOMOZYGOUS POLLED · HOMOZYGOUS BLACK · PB SM

W/C EXECUTIVE ORDER 8543B WAGR DREAM CATCHER 03R
CDI CEO 281D X MISS WERNING 174Y
HOOK 'S BEYONCE 82B MISS WERNING 534R

EPDs	CE	BW	WW	YW	ADG	MCE	MILK	MWW	MARB	REA	API	TI
	6.3	3.2	78	113.7	0.22	3.4	30	69	-0.05	1.12	109.9	72.8
% RANK	45		50	10			20	10				

SERVICE SIRE: MR SR 71 RIGHT NOW E1538 · DUE: 2/16/22 · BREED: PB SM

EST. PM EPDs	CE	BW	WW	YW	ADG	MCE	MILK	MWW	MARB	REA	API	TI
	11.05	0.45	82.9	127.2	0.28	6.6	32.3	73.7	0.07	1.09	132.1	82.8



LOT 208 • W/C MISS WERNING 0139H

ASA · TATTOO 0139H · DOB 2/9/20
HOMOZYGOUS POLLED · HOMOZYGOUS BLACK · PB SM

W/C EXECUTIVE ORDER 8543B WAGR DREAM CATCHER 03R
CDI CEO 281D X MISS WERNING 174Y
HOOK 'S BEYONCE 82B MISS WERNING 534R

EPDs	CE	BW	WW	YW	ADG	MCE	MILK	MWW	MARB	REA	API	TI
	6.4	3	77.5	113.1	0.22	3.5	30	68.8	-0.05	1.12	110.2	72.8
% RANK	45			10				20	10			

SERVICE SIRE: MR SR 71 RIGHT NOW E1538 · DUE: 2/20/22 · BREED: PB SM

EST. PM EPDs	CE	BW	WW	YW	ADG	MCE	MILK	MWW	MARB	REA	API	TI
	11.05	0.45	82.9	127.2	0.28	6.6	32.3	73.7	0.07	1.09	132.1	82.8



THE BRAND FOR RESULTS

W/C



LOT 209 • W/C MISS WERNING 010H

ASA 3881065 · TATTOO 010H · DOB 3/1/20
HOMOZYGOUS POLLED · PB SM

W/C BANKROLL 8T1D WAGR DREAM CATCHER 03R
W/C FORT KNOX 609F X MISS WERNING 174Y
K-LEER DOLLY 'S QUEEN 609D MISS WERNING 534R

	CE	BW	WW	YW	ADG	MCE	MILK	MWW	MARB	REA	API	TI
EPDs	10.4	1.2	70.1	96.9	0.17	4.4	33.1	68.1	0.18	0.98	129.4	76.4
% RANK	40						3	20	35	30	50	
SERVICE SIRE: MR SR 71 RIGHT NOW E1538 · DUE: 3/7/22 · BREED: PB SM												
EST. PH EPDs	13	-0.45	78.7	118.2	0.25	7	33.6	72.9	0.19	1.01	141.5	84.4

We have combined the influences of some of our most noted individuals of recent, the \$180,000 W/C Fort Knox and our senior member of the donor pen Miss Werning 174Y. There is absolute power in the blood here and its evident in the flesh too as both W/C Miss Werning 010H and W/C Miss Werning 049H are extra stout in their build, with a wide pin set and deep, robust rib cage design. These females are super striking in their look too and have a flexible gait. We are liking the young group of Fort Knox females that have entered the cowherd already, and being out of 174Y there is no doubt these two will not make phenomenal cows in production. These are not your typical built purebred females, and deserve appraisal on sale day as we feel like their generating potential is limitless going forward.



LOT 210 • W/C MISS WERNING 049H

ASA 3881097 · TATTOO 049H · DOB 3/5/20
HOMOZYGOUS POLLED · PB SM

W/C BANKROLL 81TD WAGR DREAM CATCHER 03R
W/C FORT KNOX 609F X MISS WERNING 174Y
K-LEER DOLLY'S QUEEN 609D MISS WERNING 534R

EPDs	CE	BW	WW	YW	ADG	MCE	MILK	MWW	MARB	REA	API	TI
	10.4	1.2	70.1	96.9	0.17	4.4	33.1	68.1	0.18	0.98	129.4	76.4
% RANK	40						3	20	35	30	50	

SERVICE SIRE: MR SR 71 RIGHT NOW E1538 · DUE: 4/22/22 · BREED: PB SM

EST. PH EPDs	CE	BW	WW	YW	ADG	MCE	MILK	MWW	MARB	REA	API	TI
	13	-0.45	78.7	118.2	0.25	7	33.6	72.9	0.19	1.01	141.5	84.4

W/C FORT KNOX 609F

\$180,000 Sire of Lots 209 & 210



MISS WERNING 174Y
Dam of Lots 206-210



The exclusive opportunity in 2022 to secure a direct daughter of the highest grossing Simmental female in the history of the Simmental breed, a female that has immortally etched her name among the most elite females seedstock beef industry has ever seen, Miss Werning KP 8543U. W/C RJ Miss 8543 0183H is a purebred daughter of the breed leading CDI CEO 281D and has an extra dimensional build that regardless of your vantage point is impressive. This is one of the most versatile and star-studded donor candidates to sell in the year 2022, her pedigree aligns with the very best individuals to call Werning Cattle their home and in the flesh she has been blessed with a phenotype that leaves little further to be desired. Realize that this is a flush sister to one of the most anticipated rookie sires in the history of our program, W/C VIP 005G the \$120,000 high selling feature of the 2020 Production Sale selling to our good friends at Harrell Cattle Company. If your serious about adding a breed leading type of female to your repertoire, then appraisal will be worth your time here.

LOT 211 • W/C RJ MISS 8543 0183H

ASA 3881203 • TATTOO 0183H • DOB 2/12/20
PB SM

W/C EXECUTIVE ORDER 8543B WAGR DREAM CATCHER 03R
CDI CEO 281D X MISS WERNING KP 8543U
HOOK 'S BEYONCE 82B MISS WERNING 534R

	CE	BW	WW	YW	ADG	MCE	MILK	MWW	MARB	REA	API	TI
EPDs	10.1	1.1	79.1	115	0.22	5	27.1	66.5	0.02	1.19	117.1	78.1
% RANK	40	40	50				25	25		5		45
SERVICE SIRE: MR SR 71 RIGHT NOW E1538 • DUE: 2/23/22 • BREED: PB SM												
EST. PM EPDs	12.9	-0.5	83.95	128.4	0.28	7.35	30.9	72.85	0.11	1.12	135.7	85.7



W/C VIP 005G
\$120,000 Full Brother to Lot 211



CDI CEO 281D
Sire of Lot 211



MISS WERNING KP 8543U
\$8 Million Producing Donor Dam of Lot 211

LOT 212

We are excited for you to see this one in the flesh, pedigree wise she paternally is outside of our wheelhouse, however after paying attention to movements on a national stage, the influence of HPF Quantum Leap Z952 has proven to generate Simmental seedstock that align with many of our selection criteria, being easy fleshing, impeccable structured and have a strong maternal presence, without sacrificing some growth and muscle. Those are all terms epitomized by this direct daughter of the National Champion female W/C Angel 2870Z, whilst acceptance in the showing is not a part of our breeding decisions we feel the combination of these two past National Champions has resulted in a female that regardless of production goals provides huge value to the business.



W/C MISS ANGEL 2870Z
 Dam of Lots 212-213 and Maternal Granddam of Lots 215-218



LOT 212 • W/C ANGEL 0147H

ASA 3881173 • TATTOO 0147H • DOB 2/2/20
 PB SM

HYP/SVF DURACELL T52 REMINGTON LOCK N LOAD54U
 HPF QUANTUM LEAP Z952 X W/C MISS ANGEL 2870Z
 RP/MP RIGHT TO LOVE 015U MISS WERNING KP 8543U

EPDs	CE	BW	WW	YW	ADG	MCE	MILK	MWW	MARB	REA	API	TI
	13.9	0.6	77.7	110.4	0.2	6.1	21.9	60.7	0.04	1.2	123.4	77.9
% RANK	15	30	45			45				5		45

SERVICE SIRE: W/C NIGHT WATCH 84E • DUE: 3/1/22 • BREED: PB SM

EST. PM EPDs	CE	BW	WW	YW	ADG	MCE	MILK	MWW	MARB	REA	API	TI
	15.8	-1.3	79.15	109.8	0.19	7.3	27.05	66.6	0.13	1.03	140.6	82.8

LOT 213 • W/C ANGEL 0112H

ASA 3989538 • TATTOO 0112H • DOB 2/26/20
 PB SM

HOOK'S YELLOWSTONE 97Y REMINGTON LOCK N LOAD54U
 KOCH BIG TIMBER 685D X W/C MISS ANGEL 2870Z
 KOCH MS HOOKS BOY MISS WERNING KP 8543U

EPDs	CE	BW	WW	YW	ADG	MCE	MILK	MWW	MARB	REA	API	TI
	15.1	-2.5	70.1	102.7	0.2	6.7	26.5	61.5	0.12	0.94	138.5	79.2
% RANK	10	3				35	25	50		35	30	40

SERVICE SIRE: W/C LOCK DOWN 206Z • DUE: 2/20/22 • BREED: 3/4 SM 1/4 AN

EST. PM EPDs	CE	BW	WW	YW	ADG	MCE	MILK	MWW	MARB	REA	API	TI
	14.45	-2.05	77.5	117.8	0.25	7.9	24.6	63.3	0.26	0.75	133.4	80.5

LOT 213

We love the extreme brood cow that W/C Angel 0112H is developing into, she is so big middled, round in her upper rib cage and deep at the center of her underline. The mating to Koch Big Timer was a new twist on the matriarch Angel 2870Z however we are excited about the resulting outcross, balanced numbered and robust built female it yielded. The Angel cow family has been a staple here in Emery, but of recent there have been several maternal sisters to 0112H that are going far beyond expected in production, we don't think the story will be any different here. She comes bred to W/C Lockdown and will calve towards the end of February.



W/C MISS ANGEL 9005G
 \$120,000 Valuation Maternal Sister to Lots 212 & 213
 Owned with SK Cattle and Harrell Cattle Company

LOT 215

The eye appeal of this striking purebred baldy comes as no surprise when you look at her pedigree. A direct daughter of W/C Bankroll 811D combined with the leading Innovator daughter, W/C Angel 8598F has resulted in a sale featured female that always catches the attention of those who have come to look. Angel 8598F has quickly began to prove her hype as a cornerstone type female going forward, a full brother to lot 215 was a bull sale highlight in 2021, W/C Cyclone 385H, was the selection of Bruhn Cattle he was used heavily, we look forward to hearing calf reports on him this coming spring. W/C ANGEL 0129H is long and sleek about the build of her front third, combined with the extra foot size and bone that comes standard with the 811D influence. The prospect of her purebred Night Watch 84E calf has us excited too as we feel phenotypically these animals align perfectly.



LOT 215 • W/C ANGEL 0129H

ASA 3881161 · TATTOO 0129H · DOB 1/15/20
PB SM

W/C LOADED UP 1119Y CDI INNOVATOR 325D
W/C BANKROLL 811D X W/C ANGEL 8598F
MISS WERNING KP 8543U W/C MISS ANGEL 2870Z

EPDs	CE	BW	WW	YW	ADG	MCE	MILK	MWW	MARB	REA	API	TI
	12.6	0.9	78.2	115.7	0.23	5.8	24.7	63.8	0.19	1.22	132.7	81.9
% RANK	25	35	45	45		50	40	40	35	4	45	30

SERVICE SIRE: W/C NIGHT WATCH 84E · DUE: 2/14/22 · BREED: PB SM

EST. PH EPDs	CE	BW	WW	YW	ADG	MCE	MILK	MWW	MARB	REA	API	TI
	15.2	-1.1	79.9	112.65	0.21	7.15	28.65	68.55	0.2	1.04	145	84.9

LOT 216 • W/C ANGEL 0113H

ASA 3881150 · TATTOO 0113H · DOB 2/12/20
PB SM

HOOK'S BOZEMAN 8B CDI INNOVATOR 325D
MR SR 71 RIGHT NOW E1538 X W/C ANGEL 8598F
MISS SR C1538 W/C MISS ANGEL 2870Z

EPDs	CE	BW	WW	YW	ADG	MCE	MILK	MWW	MARB	REA	API	TI
	14.3	-1	82.3	130.1	0.3	7.6	24.3	65.4	0.22	1.11	145.8	88.1
% RANK	15	10	30	20	15	20	40	30	30	10	20	10

SERVICE SIRE: W/C NIGHT WATCH 84E · DUE: 3/17/22 · BREED: PB SM

EST. PH EPDs	CE	BW	WW	YW	ADG	MCE	MILK	MWW	MARB	REA	API	TI
	15.95	-2	81.9	119.9	0.24	8.05	30.45	71.35	0.22	0.98	151.5	88.3

LOT 216

W/C Angel 0113H brings together some one the most elite animals we have had on the ranch, she is a daughter of Mr SR 71 Right Now E1538 and is out of one of the newest elections to the donor pen, W/C Angel 8598F. 8598F is an Innovator out of the National Champion and generator of excellence Angel 2870Z. A purebred that has awesome presence and is super eloquent outlined from the side, square in her pin set and has the soft running gear, but it goes further than a pretty face because she is accompanied by a very impressive set of genomic predictions that include 13 traits sitting in the elite top quarter of the breed. Big time opportunity to secure a female to build a program around.





LOT 217

W/C Miss Werning 098H is no doubt the foundation type of female you can build a program around, the kind that regardless of your approach to the business can satisfy even the most discriminating cattleman, on the hoof, scale, computer or her progeny at the rail. We love the intriguing outline she ties together so smoothly, and her pedigree that aligns some of the most potent generators in not only our program but the entire breed. When it comes to the genomic tabulations 098H excels across the board. This purebred, provides an early calving date also that allows for her quick nomination to the donor pen, she needs to be investigated when you come to Emery for this 41st edition of the Werning Cattle Company Production Sale.

LOT 217 • W/C MISS WERNING 098H

ASA 3881145 • TATTOO 098H • DOB 3/21/20
PB SM

HOOK'S BOZEMAN 8B W/C EXECUTIVE ORDER 8543B
MR SR 71 RIGHT NOW E1538 X W/C MISS WERNING 8060F
MISS SR C1538 W/C MISS ANGEL 2870Z

EPDs	CE	BW	WW	YW	ADG	MCE	MILK	MWW	MARB	REA	API	TI
	14.7	-1.2	82.6	128.4	0.29	7.9	23.9	65.2	0.12	1.06	137.9	85.9
% RANK	10	10	30	20	20	45	30			15	35	15

SERVICE SIRE: W/C NIGHT WATCH 84E • DUE: 2/24/22 • BREED: PB SM

EST. PM EPDs	CE	BW	WW	YW	ADG	MCE	MILK	MWW	MARB	REA	API	TI
	16.2	-2.15	81.4	118.25	0.23	8.2	29.8	70.45	0.17	0.96	147.2	86.8

LOT 218 • W/C ANGEL 0102H

ASA 3987594 • TATTOO 0102H • DOB 2/25/20
HOMOZYGOUS POLLED • PB SM

WBF SIGNIFICANT B132 W/C RELENTLESS 32C
RUBYS TURNPIKE 771E X W/C ANGEL 7114E
RUBYS MISS CLEO 240Z W/C MISS ANGEL 2870Z

EPDs	CE	BW	WW	YW	ADG	MCE	MILK	MWW	MARB	REA	API	TI
	10.4	2.1	81.1	124.5	0.27	3.1	24.7	65.3	0.07	1.14	123.8	79.3
% RANK			35	30	25		40	30		10		40

SERVICE SIRE: MR SR 71 RIGHT NOW E1538 • DUE: 2/26/22 • BREED: PB SM

EST. PM EPDs	CE	BW	WW	YW	ADG	MCE	MILK	MWW	MARB	REA	API	TI
	12.95	0.1	85	133.1	0.3	6.35	29.5	71.9	0.13	1.1	138.6	86.1

LOT 218

It takes generations of aligning the best to come up with results like you will find in this Turnpike daughter, she is so sharp and angular about her head and neck, yet so massive in the shape to her middle third and structural makeup. At the ground she sets wide and square on all four points of contact, and hinges perfectly with a hind leg that's design is indicative of longevity. Not only does 0102H excel form a build standpoint she sports an EPD profile that excels in several areas, she sits in the top third of the breed for Wean, Year, MWW and ADG and from a carcass standpoint you will see a top 5% YG, top 20% BF and top 10% REA.



W/C ANGEL 7113E

\$240,000 Valuation Full Sister to Dam of Lot 218

LOT 219

W/C Miss Werning 038H is a unique creature, she follows in the footsteps of her notable father being extra heavily boned, heavy muscled, wide hipped and big backed. A purebred female that whilst being so rugged up high, carries herself with unwavering flexibility at the ground, and poses with a feminine look and presence. Tying together a muscle pattern like that of 038H with the cow power and symmetry that she has is not common, add the fact that she is homozygous polled and impressive on paper and we present a very exciting opportunity to get in at the ground floor on a serious donor quality female.



W/C MISS WERNING 751E
Dam of Lot 219

LOT 219 • W/C MISS WERNING 038H

ASA 3881088 • TATTOO 038H • DOB 3/2/20
HOMOZYGOUS POLLED • PB SM

W/C BANKROLL 811D W/C EXECUTIVE ORDER 8543B
W/C FORT KNOX 609F X W/C MISS WERNING 751E
K-LEK DOLLY'S QUEEN 609D W/C MISS WERNING 5342C

EPDs	CE	BW	WW	YW	ADG	MCE	MILK	MWW	MARB	REA	API	TI
	12	-0.3	78.9	120.4	0.26	5.3	28.1	67.5	0.32	1	141.3	86.7
% RANK	35	20	40	35	35	20	25	15	25	25	15	
SERVICE SIRE: MR SR 71 RIGHT NOW E1538 • DUE: 3/4/22 • BREED: PB SM												
EST. PM EPDs	CE	BW	WW	YW	ADG	MCE	MILK	MWW	MARB	REA	API	TI
	13.8	-1.15	83.15	130.15	0.29	7.45	31.1	72.65	0.26	1.03	147.2	89.5

LOT 220 • W/C MISS WERNING 051H

ASA 3881099 • TATTOO 051H • DOB 2/1/20
PB SM

CNS PAYS TO DREAM T759 W/C RELENTLESS 32C
SC PAY THE PRICE C11 X LAZY H ROSIE F89
LLSF URABABYDOLL U194 W/C RJ 3028A

EPDs	CE	BW	WW	YW	ADG	MCE	MILK	MWW	MARB	REA	API	TI
	9.5	2.3	76.9	108.6	0.2	4.2	19.4	57.8	0.13	1	116.7	76.3
% RANK			50						50	25		
SERVICE SIRE: CCR ANCHOR 9071B • DUE: 4/12/22 • BREED: PB SM												
EST. PM EPDs	CE	BW	WW	YW	ADG	MCE	MILK	MWW	MARB	REA	API	TI
	11.7	0.55	75.4	106.9	0.2	5.5	21.85	59.5	0.32	0.84	140	81.8

LOT 220

A direct daughter of the National Champion SC Pay The Price C11 that hits us with huge brood cow potential. She is super square in her build, long and level in her hip design and sets with soft angles at the ground. A purebred female that is stacked maternally with potency, her mother is the Lazy H Rosie F89 female who is a Relentless x Lock N Load x Miss Werning 8543U. She comes in a bigger framed and longer outlined package and is carrying a purebred CCR Anchor pregnancy due when the grass will be beginning to get green, the middle of April.



LAZY H ROZE F89
Dam of Lot 220



LOT 221 • W/C MISS WERNING 97G

ASA 3729781 • TATTOO 97G • DOB 9/2/19

HOMOZYGOUS POLLED • HETEROZYGOUS BLACK • PB SM

W/C LOADED UP 1119Y HOOKS/KS SEQUOIA 355

W/C BANKROLL 811D X KS MISS SEQUOIA Y770
MISS WERNING KP 8543U ASR MS SUPER BALDY U851

EPDs	CE	BW	WW	YW	ADG	MCE	MILK	MWW	MARB	REA	API	TI
	9.7	2.9	77.4	111	0.21	6.2	27.9	66.5	0.17	1.13	126.9	78
% RANK			50			45	20	25	40	10		45

SERVICE SIRE: W/C NIGHT WATCH 84E • DUE: 2/22/22 • BREED: PB SM

EST. PM EPDs	CE	BW	WW	YW	ADG	MCE	MILK	MWW	MARB	REA	API	TI
	13.7	-0.1	79.55	110.4	0.2	7.4	30.55	70.25	0.19	1	141.7	83.1



LOT 222 • W/C MISS WERNING 060H

ASA 3881108 • TATTOO 060H • DOB 3/5/20

HOMOZYGOUS POLLED • PB SM

W/C LOADED UP 1119Y HOOKS/KS SEQUOIA 355

W/C BANKROLL 811D X KS MISS SEQUOIA Y770
MISS WERNING KP 8543U ASR MS SUPER BALDY U851

EPDs	CE	BW	WW	YW	ADG	MCE	MILK	MWW	MARB	REA	API	TI
	9.7	2.9	77.4	111	0.21	6.2	27.9	66.5	0.17	1.13	126.9	78
% RANK			50			45	20	25	40	10		45

SERVICE SIRE: W/C FORT KNOX 757H • DUE: 2/12/22 • BREED: PB SM

EST. PM EPDs	CE	BW	WW	YW	ADG	MCE	MILK	MWW	MARB	REA	API	TI
	11.65	1.6	75	106.75	0.2	6.3	25.6	63	0.11	1.22	127.2	76.3



W/C BANK ON IT 273H
\$202,000 Full Brother to Lots 221 & 222
Owned with Griswold Cattle Company
& Gustin Cattle Company



KS MISS SEQUOIA Y770
Dam of Lots 221 & 222

A pair of direct daughters of the infamous, tried and true, red hided, purebred female KS Miss Sequoia Y770, these Bankroll daughters would be full sibs to the Bank On It phenom that Griswold and Gustin Cattle Company placed the final bid on. The production record of Y770 is close to unrivaled by any other red female in the country, both sons and daughters have been sale highlights here in Emery and for those that have invested in her frozen genetics. The W/C Miss Werning 97G female is a long spined and heavy muscled purebred female that looks like she will stamp her progeny with power and presence. The second of the pair, Miss Werning 060H carries a purebred pregnancy sired by the \$180,000 W/C Fort Knox and is set to calve close to sale date, the opportunity to return on investment will be rapid!

LOT 223

A pair of soft bodied and extra bold bodied baldies that scream power cow. We truly think this is the most dynamic and elite set of bred heifers we have offered through our Production Sale and this pair floats right to the top when it comes to sorting on phenotype and maternal power. The duo of Sazzy daughters stem from the combination of the \$205,000 and proven sire of high caliber females, W/C Bankroll 811D and the W/C Sazzy 6010D female who inserts a fresh family of breed leading females into our cowherd being a direct daughter of HPF Sazerac Z074. We strive to build our cowherd around females that are extra shapely in their body composition and extra sound at the ground, it's the way these sisters excel in those traits that promote them to sale feature status.



LOT 223 • W/C SAZZY 0117H

ASA 3881153 · TATTOO 0117H · DOB 3/2/20
HOMOZYGOUS POLLED · PB SM

W/C LOADED UP 1119Y SANDEEN UPPER CLASS 2386
W/C BANKROLL 811D X W/C SAZZY 6010D
MISS WERNING KP 8543U HPF SAZERAC Z074

EPDs	CE	BW	WW	YW	ADG	MCE	MILK	MWW	MARB	REA	API	TI
	11.8	1.2	79.4	115	0.22	4.8	21.1	60.7	0.13	1.12	122.9	79.8
% RANK	35	40	40	50					50	10		35

SERVICE SIRE: W/C NIGHT WATCH 84E · DUE: 3/22/22 · BREED: PB SM

EST. PM EPDs	CE	BW	WW	YW	ADG	MCE	MILK	MWW	MARB	REA	API	TI
	14.8	-0.95	80.7	112.6	0.2	6.7	27.25	67.55	0.17	0.99	140.6	84.1

LOT 224 • W/C KCC SAZZY 067H

ASA 3881116 · TATTOO 067H · DOB 3/25/20
HOMOZYGOUS POLLED · PB SM

W/C LOADED UP 1119Y SANDEEN UPPER CLASS 2386
W/C BANKROLL 811D X W/C SAZZY 6010D
MISS WERNING KP 8543U HPF SAZERAC Z074

EPDs	CE	BW	WW	YW	ADG	MCE	MILK	MWW	MARB	REA	API	TI
	11.8	1.2	79.4	115	0.22	4.8	21.1	60.7	0.13	1.12	122.9	79.8
% RANK	35	40	40	50					50	10		35

SERVICE SIRE: W/C NIGHT WATCH 84E · DUE: 3/11/22 · BREED: 1/2 SM 7/16 CS 1/16 AN

EST. PM EPDs	CE	BW	WW	YW	ADG	MCE	MILK	MWW	MARB	REA	API	TI
	14.8	-0.95	80.7	112.6	0.2	6.7	27.25	67.55	0.17	0.99	140.6	84.1



LOT 224



W/C SAZZY 6010D
Dam of Lots 223-226



HPF SAZERAC Z074
Maternal Granddam of Lots 223-226



LOT 225

W/C Sazzy 6010D is a new addition to the donor program here in Emery, she is a direct daughter of the maternal legend, Sandeen Upper Class 2386 and goes back the one of the most notable daughters of HTP/SVF Duracell T52 in HPF Sazerac Z074, the Grand Champion Purebred Female at 2014 Simmental Junior Nationals and Simmental Breeder's Sweepstakes. W/C Sazzy 0101H is one you can't miss, she is just so deep at the center point of her body cavity, and powerful in her overall makeup, if your goal is to generate high performance bulls then this may be the spot to lay your satchel. Sired by Turnpike her genomic indicators are strong for growth with top 15% Wean, 10% Year, 10% ADG, 20% MWW, 15% CW, 25% YG, 15% REA and top 15% Shear. Her terminal profitability index also sits within the top quarter of all purebred females in the database.

LOT 225 • W/C SAZZY 0101H

ASA 3993505 · TATTOO 0101H · DOB 2/12/20
HOMOZYGOUS POLLED · HOMOZYGOUS BLACK · PB SM

WBF SIGNIFICANT B132 SANDEEN UPPER CLASS 2386
RUBYS TURNPIKE 771E X **W/C SAZZY 6010D**
RUBYS MISS CLEO 240Z HPF SAZERAC Z074

EPDs	CE	BW	WW	YW	ADG	MCE	MILK	MWW	MARB	REA	API	TI
	9.8	2.2	87	138.9	0.32	2.6	24.2	67.7	0.08	1.09	125.9	82.4
% RANK			15	10	10		40	20		15		25

SERVICE SIRE: MR SR 71 RIGHT NOW E1538 · DUE: 2/24/22 · BREED: PB SM

EST. PM EPDs	CE	BW	WW	YW	ADG	MCE	MILK	MWW	MARB	REA	API	TI
	12.75	0.1	87.95	140.5	0.33	6.15	29.05	73	0.14	1.07	139.2	88

LOT 226 • W/C MISS WERNING 0104H

ASA 3881148 · TATTOO 0104H · DOB 2/9/20
HOMOZYGOUS POLLED · HOMOZYGOUS BLACK · PB SM

TJ MAIN EVENT 503B SANDEEN UPPER CLASS 2386
CDI INNOVATOR 325D X **W/C SAZZY 6010D**
CDI MS SHEAR FORCE 49U HPF SAZERAC Z074

EPDs	CE	BW	WW	YW	ADG	MCE	MILK	MWW	MARB	REA	API	TI	
	11.3	0.5	86.4	131.6	0.28	3.5	20.3	63.4	0.24	1.04	132.8	87.7	
% RANK			45	30	20	15	20		40	25	20	45	10

SERVICE SIRE: CCR ANCHOR 9071B · DUE: 4/15/22 · BREED: PB SM

EST. PM EPDs	CE	BW	WW	YW	ADG	MCE	MILK	MWW	MARB	REA	API	TI
	12.7	-0.3	80.25	118.5	0.24	5.2	22.1	62.2	0.38	0.86	148.5	87.6

LOT 226

Even though this Sazzy 6010D may round out the group of maternal sisters, don't take that as any disregard to her quality as this purebred, homozygous black and polled donor prospect bring a serious case to the table as a sale highlight. We don't need to go into detail on her phenotype but trust that there is more than just a pretty face here, the stars aligned in her pedigree but still allow for breeding versatility particularly against our sire battery. An early indication of her generating potential will come with her pregnancy sired by CCR Anchor.



W/C KINGPIN 1018H
Full Brother to Lot 226 and Maternal Brother to Lots 223-225



W/C Miss Werning 0157H is the homozygous polled, full sister to the \$180,000 syndicated and talk of the town W/C Fort Knox that sold through the 2018 Production Sale. There is no questioning the alignment of Bankroll on the Dolly 609D cow because it has shown to be surefire. This female matches the resounding features that made her brother so famous so quickly, big and square feet, perfect flexibility at the ground, a large and powerful hip, along with a presence and look that is unmatched. Tie into a genetic combination that is being utilized by cattleman nationwide, she will calve the end of February with a W/C Night Watch purebred calf.

LOT 227 • W/C MISS WERNING 0157H

ASA 3881180 - TATTOO 0157H - DOB 2/13/20
HOMOZYGOUS POLLED - 3/4 SM 1/4 AN

W/C LOADED UP 1119Y W/C EXECUTIVE ORDER 8543B
W/C BANKROLL 811D X K-LER DOLLY'S QUEEN 609D
MISS WERNING KP 8543U GW MISS GPRD 028X

EPDs	CE	BW	WW	YW	ADG	MCE	MILK	MWW	MARB	REA	API	TI
	11.2	1.2	83.9	123.3	0.25	5.1	29.5	71.4	0.26	1.07	133.6	86.2
% RANK			20	35			10	10		3	45	15

SERVICE SIRE: W/C NIGHT WATCH 84E - DUE: 2/26/22 - BREED: PB SM

EST. PM EPDs	CE	BW	WW	YW	ADG	MCE	MILK	MWW	MARB	REA	API	TI
	14.5	-0.95	82.2	115.65	0.21	6.85	31.4	72.45	0.23	0.96	144.9	86.8



W/C MISS WERNING 899F
Full Sister to Lots 227 and Maternal Sister to Lots 228 & 229



K-LER DOLLY'S QUEEN 609D
Dam of Lots 227-229



W/C FORT KNOX 609F
\$180,000 Full Brother to Lot 227 and Maternal Brother to Lots 228 & 229



LOT 228

W/C Miss Werning 0100H is a ¼ blood female that reminds us of many of the unique features of her infamous maternal brother, W/C Fort Knox who topped our 37th Annual Production Sale and has more than satisfied the hype that came with such an accolade in the breeding pen. We love the tight throat latch and high neck set of 0100H, yet when it comes to the fundamentals of structural integrity at the ground and the combination of muscle mass with body shape we think is where this Relentless 32C daughter furthers herself from the crowd. To further tick boxes she tested both homozygous polled and black, we think the returns on investment here could be significant and exponential. It will begin shortly after sale day with a

pregnancy by Night Watch 84E, a sire that has proven he has much more value than just a sleep all night heifer bull.

LOT 228 • W/C MISS WERNING 0100H

ASA 3881146 · TATTOO 0100H · DOB 2/8/20
HOMOZYGOUS POLLED · HOMOZYGOUS BLACK · 3/4 SM 1/4 AN

YARDLEY UTAH Y361 W/C EXECUTIVE ORDER 8543B
W/C RELENTLESS 32C X K-LER DOLLY'S QUEEN 609D
MISS WERNING KP 8543U GW MISS GPRD 028X

EPDs	CE	BW	WW	YW	ADG	MCE	MILK	MWW	MARB	REA	API	TI
	9.4	2.2	82.4	116.1	0.21	2.7	23.3	64.5	0.31	0.88	117	79.6
% RANK			25	50			45	30	50	15		40

SERVICE SIRE: W/C NIGHT WATCH 84E · DUE: 2/26/22 · BREED: PB SM

EST. PM EPDs	CE	BW	WW	YW	ADG	MCE	MILK	MWW	MARB	REA	API	TI
	13.5	-0.45	81.25	111.9	0.2	5.65	28.65	69.2	0.26	0.86	142	85.7

LOT 229 • W/C MISS WERNING 0109H

ASA 3881149 · TATTOO 0109H · DOB 2/7/20
HOMOZYGOUS POLLED · HOMOZYGOUS BLACK · 3/4 SM 1/4 AN

WBF SIGNIFICANT B132 W/C EXECUTIVE ORDER 8543B
RUBYS TURNPIKE 771E X K-LER DOLLY'S QUEEN 609D
RUBYS MISS CLEO 240Z GW MISS GPRD 028X

EPDs	CE	BW	WW	YW	ADG	MCE	MILK	MWW	MARB	REA	API	TI
	9.4	2.1	91.2	146.9	0.35	3.1	32.7	78.2	0.21	1.04	135.1	89.4
% RANK			10	5	5		2	1		4	40	10

SERVICE SIRE: MR SR 71 RIGHT NOW E1538 · DUE: 3/4/22 · BREED: PB SM

EST. PM EPDs	CE	BW	WW	YW	ADG	MCE	MILK	MWW	MARB	REA	API	TI
	12.55	0.05	89.65	143.8	0.34	6.4	33.5	78.25	0.2	1.04	144.1	90.9

LOT 229

When it comes to genetic opportunities, the one that exists with W/C Miss Werning 0109H floats to the top in terms of relevance. Here is a maternal sister to the \$180,000 W/C Fort Knox, a bull that's influence is scattered throughout this book, and was responsible for generating the Bet On Red phenom from last year's sale. The homozygous polled and black breeding piece has a unique look and presence, one that will propel her opportunities to generate offspring of serious value-added capabilities. Add the fact that beyond her phenotype exists a genomic package that excels, you will see 9 individual traits that sit among the elite top 10% of every percentage female in the Simmental database.



GW MISS GPRD 028X
Maternal Granddam of Lots 227-229

LOT 230

If you don't believe in a perfectly built animal then that's fair, but in our minds the phenotype of W/C Miss Werning 0122H comes about as close as you can get. It's difficult to put this much curvature in one's center body cavity and yet keep the incredible stylish front end and overall balance of this Bankroll daughter. Its females matching the quality of 0122H that has dictated the record setting semen sales of Bankroll 811D, as operations nationwide continue to turn to him to inject maternal prowess and quality. We think the generating potential of lot 230 is immense and look forward to hearing of the success story she is bound for in her new home.



SELLING 1/2 EMBRYO INTEREST
With the option to double the hammer price to acquire full ownership

LOT 230 • W/C MISS WERNING 0122H

ASA 3881154 · TATTOO 0122H · DOB 4/7/20
HOMOZYGOUS POLLED · 1/2 SM 1/2 AN

W/C LOADED UP 1119Y DAMERON FIRST IMPRESSION
W/C BANKROLL 811D X GAMBLES JAS ELBREA 1184
MISS WERNING KP 8543U GAMBLES ELBREA 986

EPDs	CE	BW	WW	YW	ADG	MCE	MILK	MWW	MARB	REA	API	TI
	12.6	-0.5	63.9	92.2	0.18	5.5	20.6	52.5	0.17	0.62	109.7	67.7
% RANK	45	35										

SERVICE SIRE: W/C NIGHT WATCH 84E · DUE: 2/28/22 · BREED: 3/4 SM 1/4 AN

EST. PM EPDs	CE	BW	WW	YW	ADG	MCE	MILK	MWW	MARB	REA	API	TI
	15.2	-1.85	72.35	100.45	0.18	7.15	26.95	63.05	0.2	0.74	128	75.6

LOT 231 • W/C MISS ECHO 0163H

ASA 3989800 · TATTOO 0163H · DOB 2/10/20
1/2 SM 1/2 AN

W/C LOADED UP 1119Y BAR-E-L NATURAL LAW 52Y
W/C BANKROLL 811D X PM ECHO 8'16
MISS WERNING KP 8543U HF ECHO 111Y

EPDs	CE	BW	WW	YW	ADG	MCE	MILK	MWW	MARB	REA	API	TI
	12.1	1	73.2	109.5	0.23	6.4	21.8	58.4	0.29	0.75	116	74.9
% RANK												35

SERVICE SIRE: W/C NIGHT WATCH 84E · DUE: 3/8/22 · BREED: 3/4 SM 1/4 AN

EST. PM EPDs	CE	BW	WW	YW	ADG	MCE	MILK	MWW	MARB	REA	API	TI
	14.95	-1.05	77.45	109.7	0.21	7.5	27.4	66.1	0.25	0.8	130.8	79.2

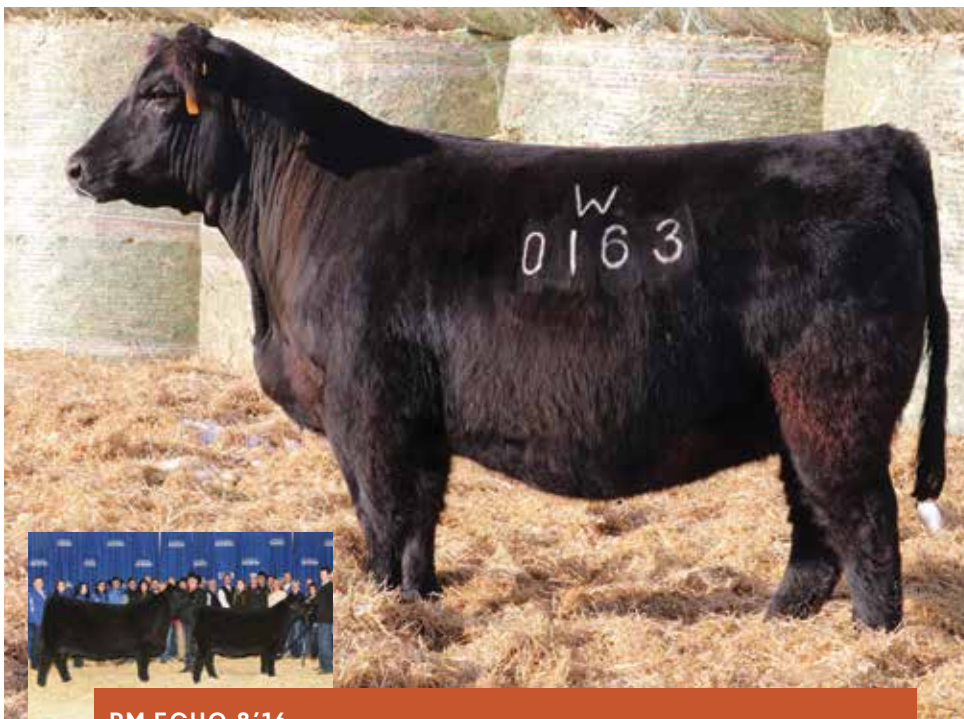

LOT 231

A half-blood that packs a punch! W/C Miss Echo 0163H is a direct daughter of W/C Bankroll 811D and out of a Purebred Angus female that was slapped as the prestigious RBC Beef Supreme Champion female at the Canadian Western Agribition - PM Echo 8'16. She is a Bar-E-L Natural Law 52Y daughter that has already begun a production career as illustrious as her show career. We could not be more impressed with the results of this embryo purchase as Miss Echo 0163H is truly impressive to see in the flesh. We love the complete balance and poise she was built with; she motors with ease. She is bred to calve in Early March with a W/C Night Watch 84E calf.

PM ECHO 8'16
Dam of Lot 231 · 2018 Canadian Western Agribition Supreme Champion Female



LOT 232

A homozygous polled daughter of Bankroll that loves to pose! We love her perfect baldy face, eye catching presence and extra swoopy ribcage. She is a 3/4 blood so the prospect of her raising purebreds is very realistic, and we think there are many popular sire choices that will mate up perfectly here. She is mated up to CCR Anchor the sire of Night Watch, and we think the chance to make significant return on investment in this first calf crop is high.

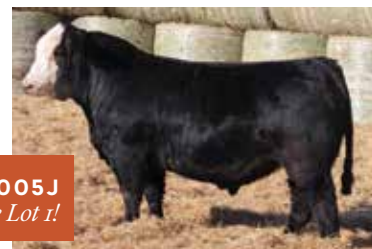

W/C BANKROLL 3005J
Full Brother to Lot 232 · He Sells as Lot 1!

LOT 232 · W/C MISS WERNING 0172H

ASA 3881192 · TATTOO 0172H · DOB 3/18/20
HOMOZYGOUS POLLED · HETEROZYGOUS BLACK · 3/4 SM 1/4 AR

W/C LOADED UP 1119Y TNT MARTY U379
W/C BANKROLL 811D X **RAB MS MARTY Y9207**
MISS WERNING KP 8543U RAB MS ALPHA ROMEO U9039

EPDs	CE	BW	WW	YW	ADG	MCE	MILK	MWW	MARB	REA	API	TI
	14.6	-0.5	76.2	113.5	0.23	8.1	31.7	69.8	0.2	0.97	125.9	78.5
% RANK	25	35	45			30	3	10		10		45
SERVICE SIRE: CCR ANCHOR 9071B · DUE: 3/29/22 · BREED: 3/4 SM 1/8 AN 1/8 AR												
EST. PM EPDs	CE	BW	WW	YW	ADG	MCE	MILK	MWW	MARB	REA	API	TI
	14.3	-0.85	76	110.3	0.22	7.45	27.7	65.65	0.36	0.83	139.1	81.1

LOT 233 · W/C MISS WERNING 055H

ASA 3881102 · TATTOO 055H · DOB 4/12/20
PB SM

W/C LOADED UP 1119Y W/C BULLSEYE 3046A
W/C BANKROLL 811D X **W/C MISS WERNING 535C**
MISS WERNING KP 8543U MISS WERNING 235Z

EPDs	CE	BW	WW	YW	ADG	MCE	MILK	MWW	MARB	REA	API	TI
	14.2	-0.2	68.8	98.2	0.18	5.8	15.3	49.6	0.11	1.02	126.3	74.5
% RANK	15	20					50			20		
SERVICE SIRE: W/C NIGHT WATCH 84E · DUE: 3/4/22 · BREED: PB SM												
EST. PM EPDs	CE	BW	WW	YW	ADG	MCE	MILK	MWW	MARB	REA	API	TI
	15.95	-1.65	75.2	103.9	0.18	7.15	24.1	61.65	0.16	0.94	141.6	81.2

LOT 233

A purebred baldy that stops you in your tracks, this own daughter of Bankroll 811D is super square in her hip and tailhead design, maternal in her body capacity and eloquent about her front third. She goes back to the maternal influence of W/C Bullseye and her mother has a role model production record in the cowherd, raising a Turnpike son that sold to Crossroads Livestock Farms in the 40th Annual Production Sale. She is bred to calve with a purebred Night Watch calf the beginning of March.



LOT 234

A set of ET sisters that are certainly overwhelming in regard to eye appeal and all the extra features they bring to the equation. The pair are the result of crossing the \$205,000 and proven sire of champions in W/C Bankroll 811D and a Colburn Primo 5153 x Lutton daughter that is has begun to build quite the reputation for herself. Could you paint them anymore symmetrical or balanced from the side profile? Or make them loner necked or softer legged, it would be a struggle. We think the mating to Night Watch will hit it out of the park here, and even though he may be a heifer bull, we could see you mating them the same way for next year!



LOT 234 • W/C MISS WERNING 0136H

ASA 3989483 · TATTOO 0136H · DOB 3/7/20
1/2 SM 1/2 AN

W/C LOADED UP 1119Y COLBURN PRIMO 5153
W/C BANKROLL 811D X MF PRINCESS 779
MISS WERNING KP 8543U MF PRINCESS 108

EPDs	CE	BW	WW	YW	ADG	MCE	MILK	MWW	MARB	REA	API	TI
% RANK												

SERVICE SIRE: W/C NIGHT WATCH 84E · DUE: 2/25/22 · BREED: 3/4 SM 1/4 AN

EST. PM EPDs	CE	BW	WW	YW	ADG	MCE	MILK	MWW	MARB	REA	API	TI
	17.8	-3.1	80.9	109.4	0.18	8.6	32.9	73.3	0.21	0.85	153	88.6

LOT 235 • W/C MISS WERNING 0187H

ASA 3989482 · TATTOO 0187H · DOB 3/5/20
1/2 SM 1/2 AN

W/C LOADED UP 1119Y COLBURN PRIMO 5153
W/C BANKROLL 811D X MF PRINCESS 779
MISS WERNING KP 8543U MF PRINCESS 108

EPDs	CE	BW	WW	YW	ADG	MCE	MILK	MWW	MARB	REA	API	TI
% RANK												

SERVICE SIRE: W/C NIGHT WATCH 84E · DUE: 3/1/22 · BREED: 3/4 SM 1/4 AN

EST. PM EPDs	CE	BW	WW	YW	ADG	MCE	MILK	MWW	MARB	REA	API	TI
	17.8	-3.1	80.9	109.4	0.18	8.6	32.9	73.3	0.21	0.85	153	88.6



LOT 235



MF PRINCESS 779
Dam of Lots 234 & 235



W/C BANKROLL 811D
\$205,000 Herd Sire of Influence

LOT 236 • W/C MISS KATY 0110H

ASA 3989539 · TATTOO 0110H · DOB 3/4/20
HOMOZYGOUS POLLED · 1/2 SM 1/2 AN

W/C LOADED UP 1119Y PLAINVIEW LUTTON E10Z
W/C BANKROLL 811D X SLL KEYMURA KATY 2090
MISS WERNING KP 8543U STEELE MISS KYMRA KATY

EPDs	CE	BW	WW	YW	ADG	MCE	MILK	MWW	MARB	REA	API	TI
	8.4	2	73.1	104.4	0.2	6.3	21.7	58.2	0.32	0.61	103.9	73.4
% RANK	50											

SERVICE SIRE: W/C NIGHT WATCH 84E · DUE: 2/20/22 · BREED: 3/4 SM 1/4 AN

EST. PM EPDs	CE	BW	WW	YW	ADG	MCE	MILK	MWW	MARB	REA	API	TI
	13.1	-0.55	77.35	107.1	0.19	7.4	27.4	66	0.27	0.73	124.9	78.5

W/C Miss Katy 0110H is the direct result of an embryo purchase that made for happy customers here in Emery, SLL Keymura Katy 2090 is a proven generator of the right kind for our friends the Harrell Family of Illinois, daughters have topped the market through the distinguished Hoffman Ranch Fall Female Sale and been led to purple at the highest level. This Bankroll 811D daughter rivels any when it comes to head and neck set, stoutness of feature and structural integrity. She will enter production early after the sale with a Night Watch calf, allowing for a hastily promotion to the donor program.



LOT 237 • W/C MISS WERNING 0160H

ASA 3881183 · TATTOO 0160H · DOB 4/2/20
PB SM

W/C LOADED UP 1119Y W/C BULLSEYE 3046A
W/C BANKROLL 811D X W/C MISS WERNING 599C
MISS WERNING KP 8543U MISS WERNING 236Z

EPDs	CE	BW	WW	YW	ADG	MCE	MILK	MWW	MARB	REA	API	TI
	13	0	67.8	97.4	0.18	5.8	20.7	54.6	0.16	1.03	125.5	75.2
% RANK	25	20				50			40	20		

SERVICE SIRE: W/C NIGHT WATCH 84E · DUE: 2/27/22 · BREED: PB SM

EST. PM EPDs	CE	BW	WW	YW	ADG	MCE	MILK	MWW	MARB	REA	API	TI
	15.35	-1.55	74.7	103.45	0.18	7.15	26.85	64.15	0.19	0.94	141.4	81.7

Sale feature! We love the elite build of this Bankroll 811D daughter, she brings a unique phenotype to the equation, and we would struggle to list many ways we would make her anymore complete. Not only is her silhouette from the side so seamless, but when you inspect the true power that she carries it only strengthens her case as one of the most impressive bovines to sell on February 8th. She sells with a purebred pregnancy by Night Watch, this will just be the first of many fruitful harvests in the breeding career for W/C Miss Werning 0160H.



LOT 238 • W/C MISS WERNING 0159H

ASA 3881182 · TATTOO 0159H · DOB 4/9/20
HOMOZYGOUS POLLED · 1/2 SM 1/2 AN

W/C LOADED UP 1119Y PRAIRIE PRIDE NEXT STEP 2036
W/C BANKROLL 811D X W/C MISS WERNING 5002C
MISS WERNING KP 8543U SCHELSKES MISS SHILOH 3323A

EPDs	CE	BW	WW	YW	ADG	MCE	MILK	MWW	MARB	REA	API	TI
	13.4	0.6	80.6	125.9	0.28	7.7	24.5	64.7	0.25	0.86	121.1	79.9
% RANK	35	30	30	35	35	35	35	25	20	20	40	40

SERVICE SIRE: CCR ANCHOR 9071B · DUE: 4/14/22 · BREED: 5/8 SM 3/8 AN

EST. PM EPDs	CE	BW	WW	YW	ADG	MCE	MILK	MWW	MARB	REA	API	TI
	13.7	-0.3	77.55	115.75	0.24	7.2	24.3	63	0.39	0.78	136.8	81.6

A super solid daughter of Bankroll 811D, this half-blood screams cow prospect to us and we have confidence that she will develop into a great cow like her purebred Angus mother who is sired by Prairie Pride Next Step 2036. Add the fact that every calf she has will be polled and that she is carrying an Anchor pregnancy, we feel like this is a very safe bet.





donor female for the program, W/C Miss Werning 626D, an Executive Order 8543B daughter that we look forward leaning on going forward. It's obvious to see why she got her nomination to the donor pen when she is responsible for producing progeny with the build of 0154H, one that is so eye appealing, easy fleshing and rugged constructed. She will calve with a purebred sired by Night Watch.

LOT 239 • W/C MISS WERNING 0154H

ASA 3881177 • TATTOO 0154H • DOB 2/10/20
PB SM

W/C LOADED UP 1119Y W/C EXECUTIVE ORDER 8543B
W/C BANKROLL 811D X W/C MISS WERNING 626D
MISS WERNING KP 8543U MISS WERNING 265W

EPDs	CE	BW	WW	YW	ADG	MCE	MILK	MWW	MARB	REA	API	TI
	11.1	1.9	85.4	124.9	0.25	5.2	28.9	71.5	0.15	1.12	126.4	83.9
% RANK	45	20	25	40			15	10	45	10		20
SERVICE SIRE: W/C NIGHT WATCH 84E • DUE: 4/12/22 • BREED: PB SM												
EST. PH EPDs	CE	BW	WW	YW	ADG	MCE	MILK	MWW	MARB	REA	API	TI
	14.5	-0.55	83.55	117.3	0.21	6.9	30.95	72.65	0.18	0.99	141.6	86

Purebreds don't often come along that can match the combination that 0154H has of a sleek front one third with the massive swooping underline and body shape of this Bankroll 811D daughter. She goes back to a new



EKHCC RED JEWEL 760
Dam of Lot 240

LOT 240 • W/C BALDY JEWEL 078H

ASA 3881127 • TATTOO 078H • DOB 3/10/20
HOMOZYGOUS POLLED • HETEROZYGOUS BLACK • PB SM

W/C LOADED UP 1119Y SVF/NJC BUILT RIGHT N48
W/C BANKROLL 811D X EKHCC RED JEWEL 760
MISS WERNING KP 8543U EKHCC CROWN JEWEL 523

EPDs	CE	BW	WW	YW	ADG	MCE	MILK	MWW	MARB	REA	API	TI
	9.4	3.3	78.3	112.9	0.22	5.1	26	65	0.08	1.01	118.9	75.7
% RANK			45				30	35		25		
SERVICE SIRE: CCR ANCHOR 9071B • DUE: 4/20/22 • BREED: PB SM												
EST. PH EPDs	CE	BW	WW	YW	ADG	MCE	MILK	MWW	MARB	REA	API	TI
	11.7	1.05	76.75	110.45	0.21	5.95	25.05	63.35	0.3	0.86	141.4	82

EKHCC Red Jewel 760 has built quite the reputation for herself, and we feel fortunate to have included her influence in several past editions of the Production Sale here at Werning Cattle. This purebred daughter by Bankroll 811D is symmetrical and balanced in her design, couple the fact she is perfect marked and structured and we think her value as a breeding piece could be invaluable. Cow family and phenotype in mass.

LOT 241 • W/C MISS WERNING 066H

ASA 3881115 • TATTOO 066H • DOB 4/3/20
HOMOZYGOUS POLLED • 1/2 SM 1/2 AN

W/C LOADED UP 1119Y GVC SETTLER 004X
W/C BANKROLL 811D X SCHELSKES MISS SHILOH 3323A
MISS WERNING KP 8543U SCHELSKES MS CHEYANNE 8222A

EPDs	CE	BW	WW	YW	ADG	MCE	MILK	MWW	MARB	REA	API	TI
	13.3	-0.2	75.6	113.9	0.24	8.2	27	64.8	0.26	0.79	117.7	77.9
% RANK	35	40	50				30	20	25	25		50
SERVICE SIRE: W/C NIGHT WATCH 84E • DUE: 2/22/22 • BREED: 3/4 SM 1/4 AN												
EST. PH EPDs	CE	BW	WW	YW	ADG	MCE	MILK	MWW	MARB	REA	API	TI
	15.5	-1.65	78.5	111.7	0.21	8.35	30.05	69.25	0.24	0.82	131.9	80.7

The Bankroll x Angus combination proves to be surefire again! You will notice the consistent easy fleshing, attractive profiling and sound set of feet and legs about W/C Miss Werning 066H that has made this a go to mating for many in the seedstock business. She bred up early to Night Watch 84E, so you can expect a 3/4 blood calf shortly after sale day.



LOT 242 • W/C MISS WERNING 0123H

ASA 3881155 · TATTOO 0123H · DOB 4/9/20
HOMOZYGOUS POLLED · PB SM

W/C LOADED UP 1119Y YARDLEY UTAH Y3G1
W/C BANKROLL 811D X W/C MISS WERNING 375A
MISS WERNING KP 8543U MISS WERNING 554R

EPDs	CE	BW	WW	YW	ADG	MCE	MILK	MWW	MARB	REA	API	TI
	12.6	1.1	72.8	100	0.17	5.4	24.3	60.7	-0.01	1.09	114.1	72.7
% RANK	25	40					40				15	
SERVICE SIRE: W/C NIGHT WATCH 84E · DUE: 2/27/22 · BREED: PB SM												
EST. PM EPDs	CE	BW	WW	YW	ADG	MCE	MILK	MWW	MARB	REA	API	TI
	15.2	-1	77.15	104.8	0.18	7	28.55	67.05	0.1	0.97	135.8	80.4



You will not question if W/C Miss Werning 0123H has enough muscle, because when you get behind this purebred daughter of Bankroll 811D it is an impressive view! She goes back to a role model female that sports the 543R family name and is sired by Utah. 0123H is homozygous polled to boot and will have a purebred, February born Night Watch calf.

LOT 243 • W/C MISS WERNING 008H

ASA 3881063 · TATTOO 008H · DOB 2/20/20
3/4 SM 1/4 AN

W/C LOADED UP 1119Y YARDLEY HIGH REGARD W24Z
W/C BANKROLL 811D X MISS WERNING 163Y
MISS WERNING KP 8543U RIVER HILLS PIPER P63

EPDs	CE	BW	WW	YW	ADG	MCE	MILK	MWW	MARB	REA	API	TI
	12.2	1.3	76.4	112.8	0.23	5.7	27.4	65.5	0.16	0.79	115.2	74.1
% RANK	50		45				15	25		25		
SERVICE SIRE: CCR ANCHOR 9071B · DUE: 5/22/22 · BREED: 3/4 SM 1/4 AN												
EST. PM EPDs	CE	BW	WW	YW	ADG	MCE	MILK	MWW	MARB	REA	API	TI
	13.1	0.05	75.35	109.05	0.21	6.2	25.65	63.3	0.34	0.74	133.4	78.5



A Bankroll three quarter blood that traces back to the great High Regard and finds maternal support in the timeless female generator, Connealy Freightliner. We have stacked the pedigree here for maternal greatness, and phenotypically she reads the same way, this one's build is indicative of a brood cow with a long a successful production career.

LOT 244 • W/C MISS WERNING 9151G

ASA 3729792 · TATTOO 9151G · DOB 10/5/19
5/8 SM 11/32 AN 1/32 CS

W/C LOADED UP 1119Y G A R PROPHET
W/C BANKROLL 811D X W/C MISS WERNING 594C
MISS WERNING KP 8543U MISS WERNING 394A

EPDs	CE	BW	WW	YW	ADG	MCE	MILK	MWW	MARB	REA	API	TI
	11.5	2.2	80.2	121.4	0.26	5.6	22.9	62.9	0.43	0.77	127.6	81.6
% RANK			30	35	50		50	35	30	30	30	
SERVICE SIRE: BAR CK 4118B 8102F "TRIPLE THREAT" · DUE: 6/21/22 · BREED: 5/8 SM 3/8 AN												
EST. PM EPDs	CE	BW	WW	YW	ADG	MCE	MILK	MWW	MARB	REA	API	TI
	14.5	-0.4	77.2	120.7	0.28	7.6	22.45	61	0.71	0.57	160	89.6



The design that W/C Bankroll 811D consistently sires, aligns with the production goals we have strived for many years, W/C Miss Werning 9151G is long and level spined, square pinned, extra soft bodied and has a structural design that is indicative of a long and productive tenure in the cowherd. To top it off this 5/8ths is super attractive in her head and neck design and has a different calving interval than many of the other females in the offering if you're looking to do something different or find one that easily falls into a fall calving program.

LOT 245

W/C Miss Werning 088H is one you often catch in a picture-perfect pose, the hereditability of the presence that made Fort Knox so unique has proven to be potent, as his progeny often sport that some look at me aura. Couple that presence with a heavy bone work, curvaceous body shape and balanced set of EPD predictions and we think the sky is the limit here. To begin her breeding tenure, she will calve to Mr SR Right Now in March.



W/C MISS WERNING 757E
Dam of Lots 245 & 246

LOT 245 • W/C MISS WERNING 088H

ASA 3881136 · TATTOO 088H · DOB 3/6/20
HOMOZYGOUS POLLED · 5/8 SM 3/8 AN

W/C BANKROLL 81TD W/C LOCK DOWN 206Z
W/C FORT KNOX 609F X W/C MISS WERNING 757E
K-LEER DOLLY'S QUEEN 609D W/C MISS WERNING 557C

EPDs	CE	BW	WW	YW	ADG	MCE	MILK	MWW	MARB	REA	API	TI
	14.7	-1.5	78.3	116.8	0.24	7.4	28.2	67.3	0.52	0.76	148.9	87.8
% RANK	25	20	35	50		40	10	15	15	30	20	15
SERVICE SIRE: MR SR 71 RIGHT NOW E1538 · DUE: 3/8/22 · BREED: 3/4 SM 1/4 AN												
EST. PM EPDs	CE	BW	WW	YW	ADG	MCE	MILK	MWW	MARB	REA	API	TI
	15.15	-1.75	83.2	128.8	0.29	8.5	31.55	73.1	0.36	0.91	156.1	92.4

LOT 246 • W/C MISS WERNING 016H

ASA 3881071 · TATTOO 016H · DOB 3/2/20
HOMOZYGOUS POLLED · 5/8 SM 3/8 AN

W/C BANKROLL 81TD W/C LOCK DOWN 206Z
W/C FORT KNOX 609F X W/C MISS WERNING 757E
K-LEER DOLLY'S QUEEN 609D W/C MISS WERNING 557C

EPDs	CE	BW	WW	YW	ADG	MCE	MILK	MWW	MARB	REA	API	TI
	14.7	-1.5	78.3	116.8	0.24	7.4	28.2	67.3	0.52	0.76	148.9	87.8
% RANK	25	20	35	50		40	10	15	15	30	20	15
SERVICE SIRE: MR SR 71 RIGHT NOW E1538 · DUE: 3/18/22 · BREED: 3/4 SM 1/4 AN												
EST. PM EPDs	CE	BW	WW	YW	ADG	MCE	MILK	MWW	MARB	REA	API	TI
	15.15	-1.75	83.2	128.8	0.29	8.5	31.55	73.1	0.36	0.91	156.1	92.4



LOT 246

W/C Miss Werning 016H is a homozygous polled daughter of the \$180,000 Fort Knox that is curve bending about her growth predictions and super eye catching in her build. Though it might be her perfect baldy face that catches your attention it's hard to deny the ultimate cow power that this 5/8ths brings to the table. Extra bold in her ribcage, powerful in her muscle shape and wide set from behind, there is no question that you will have a power cow for years to come.



W/C FORT KNOX 609F
\$180,000 Herd Sire of Influence

LOT 247 • W/C MISS WERNING 027H

ASA 3989481 · TATTOO 027H · DOB 3/1/20
HOMOZYGOUS POLLED · 3/4 SM 1/4 AN

REMINGTON LOCK N LOADS4U CDI INNOVATOR 325D
W/C LOCK DOWN 206Z X W/C MISS WERNING 8072F
G C F MISS NEW LEVELR206 W/C RJ 8543 502IC

EPDs	CE	BW	WW	YW	ADG	MCE	MILK	MWW	MARB	REA	API	TI
	11.4	0.8	84.7	129.8	0.28	6.3	26	68.3	0.28	0.77	127	82.5
% RANK	20	20	35	25	15	30	30					
SERVICE SIRE: CCR ANCHOR 9071B · DUE: 3/9/22 · BREED: 3/4 SM 1/4 AN												
EST. PM EPDs	CE	BW	WW	YW	ADG	MCE	MILK	MWW	MARB	REA	API	TI
	12.75	-0.25	78.35	116.1	0.24	6.55	23.6	62.7	0.4	0.73	138.9	82



A homozygous polled, 3/4 blood that screams maternal power, she is so dense and robust in her body cavity, the Lock Down 206Z daughters have been an integral sire group in our operations success, a heavily proven sleep all night heifer bull that generates females who work! This one leads off the great group of bigger outlined Lockdown bred heifers we will sell.

LOT 248 • W/C MISS WERNING 0126H

ASA 3881158 · TATTOO 0126H · DOB 4/10/20
3/4 SM 1/4 AN

REMINGTON LOCK N LOADS4U CDI CEO 281D
W/C LOCK DOWN 206Z X W/C MISS WERNING 872F
G C F MISS NEW LEVELR206 W/C MISS WERNING 472B

EPDs	CE	BW	WW	YW	ADG	MCE	MILK	MWW	MARB	REA	API	TI
	11.6	-0.5	82.8	131	0.3	7.2	22.7	64	0.21	0.88	125.7	81.2
% RANK	35	25	20	25	45	50	30	15	35			
SERVICE SIRE: CCR ANCHOR 9071B · DUE: 3/2/22 · BREED: 3/4 SM 1/4 AN												
EST. PM EPDs	CE	BW	WW	YW	ADG	MCE	MILK	MWW	MARB	REA	API	TI
	12.8	-0.85	78.35	118.1	0.25	7	23.35	62.5	0.36	0.79	137.9	81.9



A striking blaze faced beauty that poses with a killer look on the stand still. This daughter of Lock Down 206Z carries three quarter blood status from a registration stand point but carries the elite status when it comes to sorting on phenotype. We love how high her neck set ties, how she carries all her mass and the more than adequate circumference of foot and bone she is built upon. We think of the prospect of her CCR Anchor calf in early March is exciting, and just like her CDI CEO mother milk with a productive udder.

LOT 249 • W/C MISS WERNING 072H

ASA 3881121 · TATTOO 072H · DOB 3/24/20
HOMOZYGOUS POLLED · 3/4 SM 1/4 AN

REMINGTON LOCK N LOADS4U W/C EXECUTIVE ORDER 8543B
W/C LOCK DOWN 206Z X W/C MISS WERNING 8033F
G C F MISS NEW LEVELR206 W/C MISS WERNING 6351D

EPDs	CE	BW	WW	YW	ADG	MCE	MILK	MWW	MARB	REA	API	TI
	12.8	-0.5	81.1	125.5	0.28	7	25.9	66.5	0.21	0.71	124.4	80.4
% RANK	45	35	30	30	35	50	25	20	40	35		
SERVICE SIRE: CCR ANCHOR 9071B · DUE: 2/14/22 · BREED: 3/4 SM 1/4 AN												
EST. PM EPDs	CE	BW	WW	YW	ADG	MCE	MILK	MWW	MARB	REA	API	TI
	13.4	-0.85	77.5	115.4	0.24	6.9	24.85	63.55	0.37	0.7	137.5	81.7



Massive middled and extra cowy daughter of Lock Down 206Z that presents a strong argument when it comes to comparing roar cow power among her contemporaries. We will continue to turn to Lock Down at the breeding box, because of his incredible calving ease he often only sees exposure at the replacement pen, however the quality of his daughters only continues to impress as they mature and his spot among the best sires we have ever utilized continues to solidify season after season. It's fun to sell females built like W/C Miss Werning 072H because they always make for happy customers. Realize that she is direct granddaughter of 534R!



energy just quality beef stock that will have an extended breeding tenure in the cowherd. Inevitably profitability correlates with longevity in the beef business, and its ones like this that it takes, her production career will begin with a Triple Threat 8102F sired calf at the end of March.



W/C MISS WERNING A343
Maternal Granddam of Lots 250 & 251

LOT 250 • W/C MISS WERNING 024H

ASA 3989480 • TATTOO 024H • DOB 3/14/20
HOMOZYGOUS POLLED 3/4 SM 1/4 AN

REMINGTON LOCK N LOADS4U W/C EXECUTIVE ORDER 8543B

W/C LOCK DOWN 206Z X **W/C MISS WERNING 8034F**
G C F MISS NEW LEVELR206 W/C MISS WERNING A343

EPDs	CE	BW	WW	YW	ADG	MCE	MILK	MWW	MARB	REA	API	TI
	13.2	-0.6	79.9	119.6	0.25	7.1	25.4	65.3	0.16	0.71	119.6	78.2
% RANK	40	30	30	40	45	30	25	40	45			
SERVICE SIRE: BAR CK 4118B 8102F "TRIPLE THREAT" • DUE: 3/28/22 • BREED: 5/8 SM 3/8 AN												
EST. PM EPDs	CE	BW	WW	YW	ADG	MCE	MILK	MWW	MARB	REA	API	TI
	15.3	-1.8	75.85	118.4	0.27	8.35	22.5	60.4	0.57	0.53	154.6	87.1

A Lock Down 206Z x Executive Order 8543B 3/4 blood female that is the type who we think keeps the lights on. There isn't much you would change about her, nor will she be one that takes much in terms of excess maintenance

LOT 251 • W/C MISS WERNING 0155H

ASA 3881178 • TATTOO 0155H • DOB 3/20/20
HOMOZYGOUS POLLED 3/4 SM 1/4 AN

REMINGTON LOCK N LOADS4U W/C EXECUTIVE ORDER 8543B

W/C LOCK DOWN 206Z X **W/C MISS WERNING 8068F**
G C F MISS NEW LEVELR206 W/C MISS WERNING A343

EPDs	CE	BW	WW	YW	ADG	MCE	MILK	MWW	MARB	REA	API	TI
	13.2	-0.7	79.7	119.2	0.25	7.1	25.4	65.1	0.16	0.71	119.7	78.2
% RANK	40	30	30	40	45	30	25	40	45			
SERVICE SIRE: W/C NIGHT WATCH 84E • DUE: 3/8/22 • BREED: PB SM												
EST. PM EPDs	CE	BW	WW	YW	ADG	MCE	MILK	MWW	MARB	REA	API	TI
	15.5	-1.9	80.15	114.1	0.22	7.85	29	69	0.18	0.78	142.6	85

W/C Miss Werning 0155H is a homozygous polled three-quarter blood, she has the trademark baldy face of a Lock Down daughter and reads with extra longevity and maternal as you begin to study the design of her feet and legs, and middle third. She is bred to Night Watch 84E and will calve in early March.



LOT 252 • W/C MISS WERNING 0145H

ASA 3881172 • TATTOO 0145H • DOB 3/29/20
HOMOZYGOUS POLLED 5/8 SM 3/8 AN

REMINGTON LOCK N LOADS4U W/C UNITED 956Y

W/C LOCK DOWN 206Z X **W/C MISS WERNING 8016F**
G C F MISS NEW LEVELR206 MISS WERNING 534R

EPDs	CE	BW	WW	YW	ADG	MCE	MILK	MWW	MARB	REA	API	TI
	12.1	0	83.3	128.7	0.28	7.2	25.8	67.4	0.13	0.74	118	78.8
% RANK	40	20	25	35	45	25	15	35	45			
SERVICE SIRE: BAR CK 4118B 8102F "TRIPLE THREAT" • DUE: 4/4/22 • BREED: 5/8 SM 3/8 AN												
EST. PM EPDs	CE	BW	WW	YW	ADG	MCE	MILK	MWW	MARB	REA	API	TI
	14.85	-1.5	78.4	124.15	0.29	8.4	23.7	62.85	0.56	0.55	154.7	88

The Bankroll x Angus combination proves to be surefire again! You will notice the consistent easy fleshing, attractive profiling and sound set of feet and legs. Check out the impressive set of genomic predictions that

come with this Lock Down 206Z daughter, across the board you will notice highlights including top 20% Wean, top 25% Year, top 35% ADG, top 25% Milk, top 20% MWW, top 20% CW, top 35% REA and top 45% TI. She is solid black hided and homozygous polled; her phenotype will mate perfectly with Triple Threat and the EPD's on that resulting calf will be elite! A 3/4 blood calf shortly after sale day.



W/C MISS WERNING 6026D
Dam of Lot 253



The lead off bred in this group of Turnpike daughters and this purebred sets the bar high! She combines mass and power with a look that is unmissable. Maternally you will notice the influences of both W/C Lock Down 206Z and KS Miss Sequoia Y770, this means there is no questioning the cow power in the blood of W/C Miss Werning 98G. One you will want to find on sale day because her scale and true width are impressive. She sports a very impressive EPD profile and is also homozygous polled.



W/C BANK ON IT 273H
\$202,000 Maternal Brother to the Dam of Lot 253



LOT 253 • W/C MISS WERNING 98G

ASA 3729782 · TATTOO 98G · DOB 8/2/19
HOMOZYGOUS POLLED · HETEROZYGOUS BLACK · PB SM

WBF SIGNIFICANT B132 W/C BULLSEYE 3046A
RUBYS TURNPIKE 771E X W/C MISS WERNING 6026D
RUBYS MISS CLEO 240Z KS MISS SEQUOIA Y770

EPDs	CE	BW	WW	YW	ADG	MCE	MILK	MWW	MARB	REA	API	TI
	10.3	1.2	79.5	126.4	0.29	3.7	29	68.7	0.06	1.21	128.8	80
% RANK		40	40	25	20		15	20		4		35

SERVICE SIRE: W/C NIGHT WATCH 84E · DUE: 3/23/22 · BREED: 1/2 SM 15/32 CS 1/32 AN

EST. PM EPDs	CE	BW	WW	YW	ADG	MCE	MILK	MWW	MARB	REA	API	TI
	14	-0.95	80.4	118.1	0.24	6.1	31.05	71.2	0.14	1.03	142.7	84

LOT 254 • W/C MISS WERNING 0156H

ASA 3881179 · TATTOO 0156H · DOB 2/27/20
HOMOZYGOUS POLLED · HOMOZYGOUS BLACK · PB SM

WBF SIGNIFICANT B132 WCS MR HUSKER 3076A
RUBYS TURNPIKE 771E X W/C MISS WERNING 6355D
RUBYS MISS CLEO 240Z MISS WERNING 534R

EPDs	CE	BW	WW	YW	ADG	MCE	MILK	MWW	MARB	REA	API	TI
	6.5	4.4	88.1	141.6	0.33	0	34.5	78.6	-0.02	1.06	116.3	79
% RANK			15	10	5		2	2		15		40

SERVICE SIRE: W/C LOCK DOWN 206Z · DUE: 3/3/22 · BREED: 3/4 SM 1/4 AN

EST. PM EPDs	CE	BW	WW	YW	ADG	MCE	MILK	MWW	MARB	REA	API	TI
	10.2	1.4	86.7	137.65	0.32	4.5	28.85	72.2	0.19	0.82	122.3	80.6

LOT 254

W/C Miss Werning 0156H is homozygous black, homozygous polled and homozygous for quality. We love the way this purebred has been built from the ground up, she is so burly and massive where it counts, yet remains square in her pin set and flawless on the move. You don't make cattle every day that have the presence of lot 254, and this one opens up the world of opportunities on either end of the spectrum when it comes to generating. It's no wonder you find so much quality here, because only a generation back you will find this cowherd's matriarch, 534R. The Lock Down 206Z calf she will in early March will just be the beginning of her elusive breeding career.



LOT 255

Another Turnpike daughter that reads for additions of growth and pay weight, this 3/4 blood is more pronounced in her muscle shape and is long spined. Maternally you will find an Executive Order daughter that has been a consistent producer, including a son that sold to the Wudel operation of Parkston, South Dakota.



RUBYS TURNPIKE 771E
Sire of Lots 255-268



LOT 255 • W/C MISS WERNING 012H

ASA 3881067 · TATTOO 012H · DOB 2/25/20
3/4 SM 1/4 AN

WBF SIGNIFICANT B132 W/C EXECUTIVE ORDER 8543B
RUBYS TURNPIKE 771E X 6054D
RUBYS MISS CLEO 240Z W/C MISS WERNING 422B

EPDs	CE	BW	WW	YW	ADG	MCE	MILK	MWW	MARB	REA	API	TI
	10.8	1.8	86.9	143.3	0.35	3.9	27.4	70.8	0.13	0.98	129.2	85.2
% RANK			15	10	5		15	10		10		20

SERVICE SIRE: W/C LOCK DOWN 206Z · DUE: 2/23/22 · BREED: 5/8 SM 3/8 AN

EST. PM EPDs	CE	BW	WW	YW	ADG	MCE	MILK	MWW	MARB	REA	API	TI
	12.35	0.15	86.2	138.45	0.33	6.45	25.45	68.55	0.27	0.78	128.8	83.8

LOT 256 • W/C MISS WERNING 0173H

ASA 3881193 · TATTOO 0173H · DOB 3/26/20
HOMOZYGOUS POLLED · 3/4 SM 1/4 AN

WBF SIGNIFICANT B132 REMINGTON LOCK N LOAD54U
RUBYS TURNPIKE 771E X W/C MISS WERNING 443B
RUBYS MISS CLEO 240Z PLATTEMERE QUEENIE 825

EPDs	CE	BW	WW	YW	ADG	MCE	MILK	MWW	MARB	REA	API	TI
	11.4	1.3	77.7	131.5	0.34	4	29.4	68.2	0.04	0.99	115.1	73.7
% RANK			40	20	10		10	15		10		

SERVICE SIRE: W/C LOCK DOWN 206Z · DUE: 2/17/22 · BREED: 5/8 SM 3/8 AN

EST. PM EPDs	CE	BW	WW	YW	ADG	MCE	MILK	MWW	MARB	REA	API	TI
	12.65	-0.15	81.7	132.8	0.32	6.5	26.6	67.45	0.22	0.78	127.1	80.4

LOT 256

A super cow prospect that is deep sided, round bodied and has huge amounts of maternal power. She is a 3/4 blood Ruby's Turnpike daughter that goes back to a Lock n Load x Plattermere Queenie 825 female that's a favorite on the ranch, the Queenie females have proven themselves in production and we foresee this one to match that trend. Middle of February calf by Lock Down coming!





LOT 257

W/C Miss Werning 0158H continues to prove the fact that these Turnpike females are the type of cattle that make money in the real world, they have some extra scale and length of body, they are true performance cattle that grow, and the heritability of this growth is high. There is longevity also built in here through the injection of the Stevenson Angus program in her maternal pedigree. Be expecting a Night Watch calf shortly after sale day with the purchase of Lot 257!

LOT 257 • W/C MISS WERNING 0144H

ASA 3881171 • TATTOO 0144H • DOB 2/26/20
HOMOZYGOUS POLLED • 3/4 SM 1/4 AN

WBF SIGNIFICANT B132 REMINGTON LOCK N LOADS4U
RUBYS TURNPIKE 771E X W/C MISS WERNING 409B
RUBYS MISS CLEO 240Z D W ELDORENE 609S

EPDs	CE	BW	WW	YW	ADG	MCE	MILK	MWW	MARB	REA	API	TI
	9.1	2.7	84.2	140.3	0.35	4.1	27.2	69.3	0.11	1.08	118	77.1
% RANK			20	10	5		15	10		3		50
SERVICE SIRE: W/C NIGHT WATCH 84E • DUE: 2/13/22 • BREED: PB SM												
EST. PM EPDs	CE	BW	WW	YW	ADG	MCE	MILK	MWW	MARB	REA	API	TI
	13.5	-0.2	82.45	124.7	0.27	6.35	30.15	71.3	0.16	0.97	142.6	84.7

LOT 258 • W/C MISS WERNING 079H

ASA 3881128 • TATTOO 079H • DOB 3/20/20
3/4 SM 1/4 AN

WBF SIGNIFICANT B132 W/C WIDE TRACK 694Y
RUBYS TURNPIKE 771E X W/C MISS WERNING 490B
RUBYS MISS CLEO 240Z MISS WERNING 1914Y

EPDs	CE	BW	WW	YW	ADG	MCE	MILK	MWW	MARB	REA	API	TI
	10.4	2.1	80.1	131.1	0.32	3.7	24	64	0.08	0.87	129.2	78.9
% RANK			30	20	15		40	30		15		45
SERVICE SIRE: W/C NIGHT WATCH 84E • DUE: 2/21/22 • BREED: PB SM												
EST. PM EPDs	CE	BW	WW	YW	ADG	MCE	MILK	MWW	MARB	REA	API	TI
	14.15	-0.5	80.45	120.05	0.25	6.15	28.35	68.55	0.15	0.86	143	83.3

LOT 258

W/C Miss Werning 079H is a stout featured baldy that hits the ground with big and square feet, carrying that powerful outline with ease. This ¼ blood Turnpike daughter goes back to Wide Track maternally, and reads for added growth and carcass, a generation further back you will find the great JS Sure Bet 1914 Donor that excelled for length and depth. We feel Night Watch is a perfect mating on her this first time around, it will come towards the end of February.



LOT 259

W/C Miss Werning 046H brings lots of good to the situation, first off she is homozygous for both poll and black status, has an incredible set of genomic predictors, is just one generation away from raising purebred stock and offers a pedigree that very versatile going forward. There is serious quality all the way through this offering but the opportunity for success that comes with an investment in 046H needs as serious consideration as any. She comes with an early return on investment sired by the tired and true W/C Lock Down 206Z.



LOT 259 • W/C MISS WERNING 046H

ASA 3881094 · TATTOO 046H · DOB 3/25/20
HOMOZYGOUS POLLED · HOMOZYGOUS BLACK · 3/4 SM 1/4 AN

WBF SIGNIFICANT B132 MR NLC UPGRADE U8676

RUBYS TURNPIKE 771E X W/C MISS WERNING 44B
RUBYS MISS CLEO 240Z PLATTEMERE QUEENIE 825

EPDs	CE	BW	WW	YW	ADG	MCE	MILK	MWW	MARB	REA	API	TI
	10.4	2.7	87	140.2	0.33	3.4	29.2	72.6	0.09	0.97	115.5	78.4
% RANK			15	10	10		10	5		10		45

SERVICE SIRE: W/C LOCK DOWN 206Z · DUE: 2/17/22 · BREED: 5/8 SM 3/8 AN

EST. PM EPDs	CE	BW	WW	YW	ADG	MCE	MILK	MWW	MARB	REA	API	TI
	12.2	0.55	86.25	136.95	0.32	6.2	26.3	69.4	0.25	0.78	127.5	82.8

LOT 260 • W/C MISS WERNING 0133H

ASA 3881163 · TATTOO 0133H · DOB 2/20/20
PB SM

WBF SIGNIFICANT B132 REMINGTON LOCK N LOAD54U

RUBYS TURNPIKE 771E X W/C MISS WERNING 427B
RUBYS MISS CLEO 240Z MISS WERNING 672S

EPDs	CE	BW	WW	YW	ADG	MCE	MILK	MWW	MARB	REA	API	TI
	7.5	2.7	76	124.5	0.3	2.8	23.5	61.5	0.04	0.97	115.9	74.4
% RANK			30	15			50	50		30		

SERVICE SIRE: W/C LOCK DOWN 206Z · DUE: 2/21/22 · BREED: 3/4 SM 1/4 AN

EST. PM EPDs	CE	BW	WW	YW	ADG	MCE	MILK	MWW	MARB	REA	API	TI
	10.7	0.55	80.75	129.2	0.3	5.85	23.4	63.75	0.22	0.77	122	78.4

LOT 260

A purebred Turnpike 711E daughter that is already taking claim to being a power cow! They don't get much denser and shapely than W/C Miss Werning 0133H, it doesn't matter if you inspect her from the profile, behind or even above this one comes with undeniable mass. High quality stock that projects for growth via her sire and longevity via the track record of her 8-year-old dam. The stems from one of the prettiest cow families we have at the W/C.





LOT 261

A purebred daughter of the growth leader and proven generator of seedstock that yield profit, Ruby's Turnpike 771E, and out of a cow family that's very special to us here in Emery, Miss Werning 715T. We aim to consistently raise cattle that mimic the dense body type, low maintenance and balanced outline of W/C Miss Werning 082H, if you are wanting to build a cow family of females that are easy fleshing, great uddered and perform in the real world then you can trust an investment here.

LOT 261 • W/C MISS WERNING 082H

ASA 3881131 · TATTOO 082H · DOB 4/2/20
PB SM

WBF SIGNIFICANT B132 RC CLUB KING 040R
RUBYS TURNPIKE 771E X MISS WERNING 233Z
RUBYS MISS CLEO 240Z MISS WERNING 715T

EPDs	CE	BW	WW	YW	ADG	MCE	MILK	MWW	MARB	REA	API	TI
	9.6	1.9	79.3	128.1	0.31	2	20.6	60.2	0.05	0.8	125	77.3
% RANK			40	20	10							50

SERVICE SIRE: W/C LOCK DOWN 206Z · DUE: 2/17/22 · BREED: 3/4 SM 1/4 AN

EST. PM EPDs	CE	BW	WW	YW	ADG	MCE	MILK	MWW	MARB	REA	API	TI
	11.75	0.15	82.3	130.75	0.3	5.45	21.8	62.95	0.23	0.68	126.8	79.8

LOT 262 • W/C MISS WERNING 0177H

ASA 3881197 · TATTOO 0177H · DOB 3/3/20
3/4 SM 1/4 AN

WBF SIGNIFICANT B132 W/C LOCK DOWN 206Z
RUBYS TURNPIKE 771E X W/C MISS WERNING 574C
RUBYS MISS CLEO 240Z MISS WERNING 374A

EPDs	CE	BW	WW	YW	ADG	MCE	MILK	MWW	MARB	REA	API	TI
	11.7	0.3	81.2	134.1	0.33	4.5	30	70.6	0.18	0.87	126	80.2
% RANK			50	30	15	10		5	10		15	40

SERVICE SIRE: W/C LOCK DOWN 206Z · DUE: 3/14/22 · BREED: 5/8 SM 3/8 AN

EST. PM EPDs	CE	BW	WW	YW	ADG	MCE	MILK	MWW	MARB	REA	API	TI
	12.8	-0.65	83.2	133.65	0.32	6.7	26.4	68	0.29	0.72	132	83.3

LOT 262

Big bodied and powerful are the first two things that come to mind about this bigger framed Rubys Turnpike 771E daughter. Then you realize she stems from a cow family that are consistently great uddered and sharp fronted. She is a three-quarter blood that is supported by a standout Lock Down daughter maternally. If you're interested in adding pay weight to your calf crops, then its females with the pedigree and build of 0177H that you need to me marking on sale day.



LOT 263

W/C Miss Werning 0140H hits us with huge brood cow potential, her body type reads massive and dense with extreme rib shape and body depth. This power goes beyond her phenotype and can describe the set of genomic predictions she sports too, they read for top quarter of the breed or better in all growth traits; Wean, Year, ADG, Milk and MWW. The versatility of the outcross pedigree of 0140H helps us to project that the breeding story that this Turnpike daughter is bound to have will be impressive. If you agree that consistency is key, then realize both her dam and Grandam are both W/C Donors. Bred to Lock Down!



LOT 263 • W/C MISS WERNING 0140H

ASA 3881168 TATTOO 0140H · DOB 3/1/20
5/8 SM 3/8 AN

WBF SIGNIFICANT B132 SHIPWHEEL CHINOOK
RUBYS TURNPIKE 771E X MISS WERNING 1914Y
RUBYS MISS CLEO 240Z MISS WERNING 9514W

EPDs	CE	BW	WW	YW	ADG	MCE	MILK	MWW	MARB	REA	API	TI
	11.2	1.5	81.5	131.1	0.31	5.5	26.3	67.1	0.09	0.68	120.7	75.8
% RANK			25	20	20		20	20		45		

SERVICE SIRE: W/C LOCK DOWN 206Z · DUE: 4/7/22 · BREED: 5/8 SM 3/8 AN

EST. PM EPDs	CE	BW	WW	YW	ADG	MCE	MILK	MWW	MARB	REA	API	TI
	12.6	-0.05	83.45	132.25	0.31	7.25	24.9	66.65	0.25	0.63	130.1	81.4

LOT 264 • W/C MISS WERNING 0146H

ASA 3993506 TATTOO 0146H · DOB 3/14/20
HOMOZYGOUS POLLED · 1/2 SM 1/2 AN

WBF SIGNIFICANT B132 S A V BISMARCK 5682
RUBYS TURNPIKE 771E X D W BLACKCAP 9703W
RUBYS MISS CLEO 240Z MOGCK BLACKCAP 2703

EPDs	CE	BW	WW	YW	ADG	MCE	MILK	MWW	MARB	REA	API	TI
	13	0.4	76	125.2	0.31	5.5	25.6	64.1	0.2	0.66	124.6	75.8
% RANK	40	50	45	30	20		25	30		50		

SERVICE SIRE: W/C LOCK DOWN 206Z · DUE: 4/6/22 · BREED: 1/2 SM 1/2 AN

EST. PM EPDs	CE	BW	WW	YW	ADG	MCE	MILK	MWW	MARB	REA	API	TI
	13.45	-0.6	80.7	129.4	0.31	7.25	24.45	65.05	0.3	0.62	131.2	81.6

LOT 264

A big and burly half-blood that is overwhelming in terms of body shape and cow power. When we see cattle built like this selling elsewhere we know it's time to set the satchel down and start bidding, because when they are designed with such a seamless outline and ideal running gear there is no end to the generating potential! She goes back to a Pathfinder dam by the maternal Angus legend in S A V Bismarck, a sire that has made many a happy cowboy because of the structural integrity and udder quality he brings to the equation. Maternal brothers feature in the bull battery's of several great cowboys, including a pair at Vruegdenbil's.



LOT 265 • W/C MISS WERNING 081H

ASA 3881130 · TATTOO 081H · DOB 3/30/20
HOMOZYGOUS BLACK · 3/4 SM 7/32 AN 1/32 MX

WBF SIGNIFICANT B132 W/C UNITED 956Y
RUBYS TURNPIKE 771E X W/C MISS WERNING 655D
RUBYS MISS CLEO 240Z MISS WERNING 155Y

EPDs	CE	BW	WW	YW	ADG	MCE	MILK	MWW	MARB	REA	API	TI
	7.8	3.5	95.2	156.5	0.38	2	32.1	79.7	0.02	1	111.6	80.4
% RANK			3	2	2	2	1	5				35
SERVICE SIRE: W/C LOCK DOWN 206Z · DUE: 4/12/22 · BREED: 5/8 SM 3/8 AN												
EST. PM EPDs	CE	BW	WW	YW	ADG	MCE	MILK	MWW	MARB	REA	API	TI
	10.85	0.95	90.15	144.8	0.34	5.5	27.65	72.7	0.21	0.78	125.4	83.6



A long necked and proud headed daughter of Turnpike that tested homozygous black, but the genomics brought many other exciting features to support W/C Miss Werning 081H. Check out the way she tabulates for growth, top 3% Wean, top 2% Year, top 2% ADG, top 2% Milk, top 1% MWW, and top 10% rankings for CW, BF and REA. A true outlier of this offering if you decide to sort by growth predictions, we think the future for 081H reads as herd bull raiser deluxe. This is all before you inspect her build, one which puts into action the quality she reads for.

LOT 266 • W/C MISS WERNING 011H

ASA 3881066 · TATTOO 011H · DOB 4/5/20
HOMOZYGOUS POLLED · 1/2 SM 1/2 AN

WBF SIGNIFICANT B132 BARSTOW CASH
RUBYS TURNPIKE 771E X W/C QUEEN 5001C
RUBYS MISS CLEO 240Z D W QUEEN 136Y

EPDs	CE	BW	WW	YW	ADG	MCE	MILK	MWW	MARB	REA	API	TI
	13.8	-0.5	80.4	137.8	0.36	7	22	62.2	0.25	0.61	134.1	81.5
% RANK			30	35	15	4	50	40			40	30
SERVICE SIRE: W/C LOCK DOWN 206Z · DUE: 2/15/22 · BREED: 1/2 SM 1/2 AN												
EST. PM EPDs	CE	BW	WW	YW	ADG	MCE	MILK	MWW	MARB	REA	API	TI
	13.85	-1.05	83.55	136.55	0.33	8	23.5	65.25	0.33	0.6	136.9	84.6



W/C Miss Werning 011H is a homozygous polled half-blood that reads for added growth, a trait that directly affects your bottom-line. Not only does she project quality on paper but in the flesh you will find a big bodied and powerful brood cow in the making. She has maternal Angus genetics at its finest with Cash, Chinook, and Freightliner all in her pedigree. This Turnpike daughter comes bred up early to W/C Lock Down 206Z for a double bred half blood.

LOT 267 • W/C MISS WERNING 009H

ASA 3881064 · TATTOO 009H · DOB 3/28/20
HOMOZYGOUS POLLED · 1/2 SM 1/2 AN

WBF SIGNIFICANT B132 CAR EFFICIENT 534
RUBYS TURNPIKE 771E X RIVER HILLS PRIDE X186
RUBYS MISS CLEO 240Z RIVER HILLS PRIDE T181

EPDs	CE	BW	WW	YW	ADG	MCE	MILK	MWW	MARB	REA	API	TI
	12.2	1.1	88.8	149.1	0.38	4.9	27	71.3	0.41	0.69	136.7	88.8
% RANK			50	10	4	2	20	10	30	45	35	10
SERVICE SIRE: W/C LOCK DOWN 206Z · DUE: 4/12/22 · BREED: 1/2 SM 1/2 AN												
EST. PM EPDs	CE	BW	WW	YW	ADG	MCE	MILK	MWW	MARB	REA	API	TI
	13.85	-0.25	87.1	141.35	0.34	6.9	25.2	68.75	0.41	0.63	138.2	87.8



W/C Miss Werning 009H is a homozygous polled half-blood that goes back to our choice of the historic River Hills dispersion, the CAR Efficient 534 daughter River Hills Pride X186. There is power and consistency in the blood here, you can trust that the maternal backing of 009H is strong! This square built and level spined daughter of Turnpike comes bred to Lock Down too so the opportunity to raise a replacement type female is high.

LOT 268 • W/C MISS WERNING 069H

ASA 3881118 · TATTOO 069H · DOB 3/25/20
PB SM

WBF SIGNIFICANT B132 W/C BULLSEYE 3046A
RUBYS TURNPIKE 771E X W/C MISS WERNING 502C
RUBYS MISS CLEO 240Z MISS WERNING 021X

EPDs	CE	BW	WW	YW	ADG	MCE	MILK	MWW	MARB	REA	API	TI
	9.9	2	80.8	133	0.33	3.1	19.6	60	0.08	1.08	128	79.2
% RANK			35	15	5					15		40
SERVICE SIRE: CCR ANCHOR 9071B · DUE: 3/2/22 · BREED: PB SM												
EST. PM EPDs	CE	BW	WW	YW	ADG	MCE	MILK	MWW	MARB	REA	API	TI
	11.95	0.4	77.45	119.25	0.27	4.9	21.9	60.55	0.3	0.89	145.5	83.4

W/C Miss Werning 069H is purebred daughter of Turnpike that follows the trend of high-performance predictions and commercially geared attributes that he consistently stamps progeny with. As you trace her maternal pedigree back you will find five generations of females that sported the W/C brand, ones that have put in the hard yards around the ranch. Numerically she excels with traits sitting top 15% Yearling, top 10% ADG, top 15% CW and top 15% Rib Eye Area.

LOT 269

W/C Miss Werning 087H leads of this impressive set of CDI CEO 281D daughters to sell February 8th, and this purebred has the quality to lead any progressive donor pen across the nation. We have always loved how effortlessly this one ties together her impressive pieces such as the maternal rib cage she carries upon the set of feet and legs she has which are designed with flexibility and longevity in mind. We proved last year that JS Sure Bet 4T still breeds with timeless quality by siring the high selling female, the mother of 087H is also a Sure Bet daughter, actually one that matches the quality of the Kappes' families purchase last year. Big time quality here not just phenotypically but on paper too, with several traits ranking among the top 1/3 of the breed.



LOT 269 • W/C MISS WERNING 087H

ASA 3881135 · TATTOO 087H · DOB 3/22/20
PB SM

W/C EXECUTIVE ORDER 8543B JS SURE BET 4T
CDI CEO 281D X FSCI ANTOINETES BET D603
HOOK'S BEYONCE 82B LAZY H ANTOINETTE X11

EPDs	CE	BW	WW	YW	ADG	MCE	MILK	MWW	MARB	REA	API	TI
	8.5	2.8	82.5	130.8	0.3	6	22.6	63.8	-0.1	1.18	114.5	75
% RANK			30	20	15	50		40		10		
SERVICE SIRE: W/C NIGHT WATCH 84E · DUE: 2/14/22 · BREED: PB SM												
EST. PM EPDs	CE	BW	WW	YW	ADG	MCE	MILK	MWW	MARB	REA	API	TI
	13.15	-0.15	81.55	119.85	0.24	7.3	28.05	68.8	0.06	1.02	136	81.5

LOT 270 • W/C MISS WERNING 0152H

ASA 3881175 · TATTOO 0152H · DOB 2/26/20
3/4 SM 1/4 AN

WBF SIGNIFICANT B132 W/C LOCK DOWN 206Z
CDI CEO 281D X W/C MISS WERNING 500C
RUBYS MISS CLEO 240Z MISS WERNING 300A

EPDs	CE	BW	WW	YW	ADG	MCE	MILK	MWW	MARB	REA	API	TI
	10.7	1.2	86.5	140.5	0.34	4.6	32.6	75.8	0.2	0.87	123.9	82.6
% RANK			15	10	10		2	2		15		30
SERVICE SIRE: W/C LOCK DOWN 206Z · DUE: 2/19/22 · BREED: 5/8 SM 3/8 AN												
EST. PM EPDs	CE	BW	WW	YW	ADG	MCE	MILK	MWW	MARB	REA	API	TI
	12.3	-0.2	86.1	137.2	0.32	6.8	27.95	71	0.3	0.72	131.2	84.8

LOT 270

A rugged built daughter of CDI CEO 281D who epitomizes our visions to raise soft bodied cattle that are easy keeping, flexible and eye appealing. She is a 1/4 blood that will impress in the flesh but becomes an outlier when you sort by numeric values. W/C Miss Werning 0152H sports top 15% Wean, top 10% Year, top 10% ADG, top 2% Milk, top 2% MWW, top 20% CW, top 25% YG, top 25% BF, top 15% REA and top 30% TI. She will calve not long after sale day with a Lock Down calf.



CDI CEO 281D
Sire of Lots 269-276

LOT 271 • W/C MISS WERNING 073H

ASA 3881122 • TATTOO 073H • DOB 3/29/20
PB SM

WBF SIGNIFICANT B13Z 3C W/C RIGHT TRACK W9462
CDI CEO 281D X MISS WERNING 135Y
RUBYS MISS CLEO 240Z MISS WERNING 635S

EPDs	CE	BW	WW	YW	ADG	MCE	MILK	MWW	MARB	REA	API	TI
	12.5	1	78.1	128.9	0.32	4.4	28.1	67.1	0.02	0.85	128.3	78.3
% RANK	30	35	45	20	10		20	25				45
SERVICE SIRE: W/C LOCK DOWN 206Z • DUE: 3/20/22 • BREED: 3/4 SM 1/4 AN												
EST. PH EPDs	CE	BW	WW	YW	ADG	MCE	MILK	MWW	MARB	REA	API	TI
	13.2	-0.3	81.8	131.3	0.31	6.7	25.8	66.7	0.21	0.71	128.1	80.2



W/C Miss Werning 073H comes with an extra degree of eye appeal, particularly when you consider her purebred status. This Turnpike daughter stems from a super productive cow family, the Right Track W9462 dam was also responsible for a Lock N Load son that sold to Chad Ruda of Diamond R Genetics. More than a pretty face here, tabulations are very favorable for added growth in the progeny of 073H.

LOT 272 • W/C MISS WERNING 92G

ASA 3729774 • TATTOO 92G • DOB 9/28/19
3/4 SM 1/4 AN

W/C EXECUTIVE ORDER 8543B MZC/PHF UPGRADE 903Z
CDI CEO 281D X AKRG PAULINE 469B
HOOK'S BEYONCE 82B PHF PAULINE 831 OF 1055 RP

EPDs	CE	BW	WW	YW	ADG	MCE	MILK	MWW	MARB	REA	API	TI
	9.7	1.3	83.4	130.4	0.29	6.1	21.8	63.5	0.2	0.93	115.6	79.2
% RANK			20	20	30			30		10		40
SERVICE SIRE: W/C LOCK DOWN 206Z • DUE: 2/18/22 • BREED: 5/8 SM 3/8 AN												
EST. PH EPDs	CE	BW	WW	YW	ADG	MCE	MILK	MWW	MARB	REA	API	TI
	11.85	-0.15	84.3	131.8	0.3	7.55	22.9	65	0.3	0.76	127.5	83



An ultra-maternal 3/4 blood that is bigger framed and bold in her rib shape. The CEO cows are out producing themselves in the pasture, and its ones built like W/C Miss Werning 92G that are etching his name among the greats at Werning Cattle. She reads for added growth and therefore more dollars come weaning time. Will calve early with a Lock Down sired calf!

LOT 273 • W/C MISS WERNING 0158H

ASA 3881181 • TATTOO 0158H • DOB 2/25/20
HOMOZYGOUS POLLED • HOMOZYGOUS BLACK • PB SM

W/C EXECUTIVE ORDER 8543B WCS MR HUSKER 3076A
CDI CEO 281D X W/C MISS WERNING 5346C
HOOK'S BEYONCE 82B MISS WERNING 534R

EPDs	CE	BW	WW	YW	ADG	MCE	MILK	MWW	MARB	REA	API	TI
	6.6	2.9	83.1	129.5	0.29	3.9	33.7	75.2	0.02	1.09	116	78.5
% RANK			25	20	20		2	4		15		45
SERVICE SIRE: MR SR 71 RIGHT NOW E1538 • DUE: 2/20/22 • BREED: PB SM												
EST. PH EPDs	CE	BW	WW	YW	ADG	MCE	MILK	MWW	MARB	REA	API	TI
	11.15	0.45	85.2	134.85	0.31	6.8	33.2	75.75	0.11	1.07	134.9	85.3



W/C Miss Werning 0158H ticks lots of boxes in our mind, she's both homozygous polled and black, is a direct granddaughter of 534R and tabulates for impressive growth and carcass. The CEO females are proving to be phenomenal cows here in Emery, and we think this purebred will yield profits regardless of the production methods or goals. Good quality livestock come in various shapes and sizes; this one will find friends with differing selection criteria.



A very intriguing 3/4 blood that tested homozygous polled, and sports an EPD profile that is impressive across the board, with highlights of top 15% Year and ADG, top 10% YG and top 4% REA, all traits we link directly to profitability in Emery. The splash of white on her face compliments a long sided yet eloquent outline and you will notice the inclusion of maternal power through a pin up girl quality derivate of Really Windy and Bushs Focus. She will calve to Mr Right Now shortly after the sale to kickstart a productive career in the cowherd.

LOT 274 • W/C MISS WERNING 068H

ASA 3881117 · TATTOO 068H · DOB 3/29/20
HOMOZYGOUS POLLED · 3/4 SM 1/4 AN

W/C EXECUTIVE ORDER 8543B REMINGTON LOCK N LOADS4U
CDI CEO 281D X W/C MISS WERNING 551C
HOOK 'S BEYONCE 82B MISS WERNING 651S

EPDs	CE	BW	WW	YW	ADG	MCE	MILK	MWW	MARB	REA	API	TI
	9.4	1.5	82.8	133.9	0.32	5.7	24.6	65.9	0.05	1.04	111.1	75.8
% RANK	25			15	15	35		20	4			
SERVICE SIRE: MR SR 71 RIGHT NOW E1538 · DUE: 2/18/22 · BREED: PB SM												
EST. PM EPDs	CE	BW	WW	YW	ADG	MCE	MILK	MWW	MARB	REA	API	TI
	12.6	-0.25	85.65	137.65	0.33	7.75	29.3	72.05	0.12	1.05	137.6	86.5

A pair of purebred sisters that align some of the older, yet timeless individuals that put in the hard yards during the earlier stages of our Simmental program, to start the 715T matron, then Lock N Load who still reigns as a sire of influence in our herd, and finally the R&R Warehouse K609 sire will forever be embedded into the deep roots of our cowherd. Combine the basics of beef cattle production that these sires consistently sired with the breed leading growth that CEO injects and you have a two great purebred cow prospects. Both come with purebred pregnancies sired by Mr Right Now.



LOT 275 • W/C MISS WERNING 090H

ASA 3881112 · TATTOO 090H · DOB 4/5/20
PB SM

W/C EXECUTIVE ORDER 8543B R&R WAREHOUSE K609
CDI CEO 281D X MISS WERNING 015X
HOOK 'S BEYONCE 82B MISS WERNING 715T

EPDs	CE	BW	WW	YW	ADG	MCE	MILK	MWW	MARB	REA	API	TI
	7.1	2.9	77.8	117.8	0.25	4.4	20.3	59.1	-0.08	0.95	105.1	71.2
% RANK	45			40	40	35						
SERVICE SIRE: MR SR 71 RIGHT NOW E1538 · DUE: 3/3/22 · BREED: PB SM												
EST. PM EPDs	CE	BW	WW	YW	ADG	MCE	MILK	MWW	MARB	REA	API	TI
	11.4	0.45	83.4	129.85	0.29	7.05	27.25	68.9	0.06	1	129.6	82.2



LOT 276 • W/C MISS WERNING 063H

ASA 3881111 · TATTOO 063H · DOB 4/5/20
PB SM

W/C EXECUTIVE ORDER 8543B R&R WAREHOUSE K609
CDI CEO 281D X MISS WERNING 015X
HOOK 'S BEYONCE 82B MISS WERNING 715T

EPDs	CE	BW	WW	YW	ADG	MCE	MILK	MWW	MARB	REA	API	TI
	7.1	2.9	77.8	117.8	0.25	4.4	20.3	59.1	-0.08	0.95	105.1	71.2
% RANK	45			40	40	35						
SERVICE SIRE: MR SR 71 RIGHT NOW E1538 · DUE: 4/2/22 · BREED: PB SM												
EST. PM EPDs	CE	BW	WW	YW	ADG	MCE	MILK	MWW	MARB	REA	API	TI
	11.4	0.45	83.4	129.85	0.29	7.05	27.25	68.9	0.06	1	129.6	82.2

LOT 277

What a way to begin this group of Night Watch daughters, a perfect marked purebred, we could use the term perfect to describe her body shape, muscle design and rugged features also. We are excited to get to see what these Night Watch daughters are going to keep doing in production and it hurts selling this young group just as they are about to go to work but that's a sacrifice we had to make by offering this entire group of 2020 born bred heifers. This one also comes bred up to the calving ease phenom, Mr SR Right Now.



W/C MISS WERNING 6175D
Maternal Granddam of Lot 277

LOT 277 • W/C MISS WERNING 0188H

ASA 3993507 · TATTOO 0188H · DOB 2/14/20
PB SM

CCR CCR ANCHOR 9071B 9071B W/C RELENTLESS 32C
W/C NIGHT WATCH 84E X MISS WERNING 8175F
MISS WERNING KP 8543U W/C MISS WERNING 6175D

EPDs	CE	BW	WW	YW	ADG	MCE	MILK	MWW	MARB	REA	API	TI
	14.2	-0.4	76.5	102.9	0.17	5.4	23.2	61.2	0.14	0.91	133.6	79.4
% RANK	15	15	50				50		45	40	40	40

SERVICE SIRE: MR SR 71 RIGHT NOW E1538 · DUE: 3/23/22 · BREED: PB SM

EST. PM EPDs	CE	BW	WW	YW	ADG	MCE	MILK	MWW	MARB	REA	API	TI
	14.95	-1.2	82.7	122.5	0.25	7.55	28.55	69.75	0.17	0.98	143.1	86.6

LOT 278 • W/C MISS WERNING 004H

ASA 3881060 · TATTOO 004H · DOB 3/10/20
3/4 SM 1/4 AN

CCR CCR ANCHOR 9071B 9071B W/C UNITED 956Y
W/C NIGHT WATCH 84E X W/C MISS WERNING 8020F
MISS WERNING KP 8543U W/C MISS WERNING 253Z

EPDs	CE	BW	WW	YW	ADG	MCE	MILK	MWW	MARB	REA	API	TI
	15.8	-1.8	85.3	124.7	0.25	8.4	26.3	68.9	0.2	0.84	135.1	84.2
% RANK	15	15	15	30		25	20	15		20	40	25

SERVICE SIRE: MR SR 71 RIGHT NOW E1538 · DUE: 2/25/22 · BREED: PB SM

EST. PM EPDs	CE	BW	WW	YW	ADG	MCE	MILK	MWW	MARB	REA	API	TI
	15.75	-1.9	87.2	133.4	0.29	9	30.2	73.75	0.2	0.95	149.9	90.9

LOT 278

W/C Miss Werning 004H is a Night Watch 84E daughter with a perfect baldy face, she comes with 3/4 blood papers and a very impressive set of curve-bending growth tabulations. Seldom do you find the combination of top 15% CE and BW with top 15% Wean and top 30% Yearling weights. You will also notice a double shot of 534R in her pedigree, only adding to the consistency and potency that we think she will breed with. Power that is rich in the blood!



W/C MISS WERNING 653D
Maternal Sister to the Dam of Lot 278

LOT 279

W/C Miss Werning 032H is a purebred that packs a punch! She comes with extra muscle shape, pin width and length of body, whilst retaining that extra eye appeal that is so important to us here at Werning Cattle. Add the fact that she has a perfect baldy face, homozygous polled and has impressive curve bending traits from top 10% BW to nearly 120 at a Year and you aren't mistaken in thinking there is lots of breeding value in lot 279. There are great cows scattered throughout this one's pedigree! She is carrying a very early pregnancy by Mr. SR Right Now with a fair chance that she may have a calf on side by sale day!



LOT 279 • W/C MISS WERNING 032H

ASA 3881083 • TATTOO 032H • DOB 2/25/20
HOMOZYGOUS POLLED • PB SM

CCR CCR ANCHOR 9071B 9071B CDI CED 281D

W/C NIGHT WATCH 84E X W/C MISS WERNING 848F
MISS WERNING KP 8543U W/C MISS WERNING 551C

EPDs	CE	BW	WW	YW	ADG	MCE	MILK	MWW	MARB	REA	API	TI
	14.1	-1.2	80.6	119.8	0.24	7.3	28.5	68.8	0.13	0.95	139	84.3
% RANK	15	10	35	35	50	25	15	20	50	35	30	20

SERVICE SIRE: MR SR 71 RIGHT NOW E1538 • DUE: 2/10/22 • BREED: PB SM

EST. PM EPDs	CE	BW	WW	YW	ADG	MCE	MILK	MWW	MARB	REA	API	TI
	14.9	-1.6	84.8	130.95	0.29	8.5	31.1	73.45	0.16	1	146.3	88.6

LOT 280 • W/C MISS WERNING 0103H

ASA 3881147 • TATTOO 0103H • DOB 3/21/20
HOMOZYGOUS BLACK • PB SM

CCR CCR ANCHOR 9071B 9071B W/C UNITED 956Y

W/C NIGHT WATCH 84E X W/C MISS WERNING 810F
MISS WERNING KP 8543U W/C MISS WERNING 507C

EPDs	CE	BW	WW	YW	ADG	MCE	MILK	MWW	MARB	REA	API	TI
	13.1	-0.5	79.6	116.9	0.23	6.8	26.1	65.8	0.12	0.8	134.1	81.9
% RANK	20	15	40	45		35	30	30			40	30

SERVICE SIRE: MR SR 71 RIGHT NOW E1538 • DUE: 2/18/22 • BREED: PB SM

EST. PM EPDs	CE	BW	WW	YW	ADG	MCE	MILK	MWW	MARB	REA	API	TI
	14.4	-1.25	84.35	129.65	0.28	8.25	30.1	72.25	0.16	0.93	144.1	87.5

LOT 280

A purebred daughter of W/C Night Watch 84E that goes back to a United x Surebet female that holds rolemodel status in the cowherd. Add the fact that she is homozygous black and calves shortly after sale day with a purebred Right Now calf and I'd say we have put in the leg work for success.



W/C NIGHT WATCH 84E
\$142,500 Sire of Lots 277-282



LOT 281

You can trust that behind each one of these females are generations of cow power that have had to surpass our strict standards to stay in the herd year after year, even though 0189H may not come with registration status it's by no fault of her own. The quality of 0189H aligns with some of the best we will offer, she is designed to be super square and powerful, and her production days will be off to a great start with a pregnancy by Mr Right Now.

LOT 281 • W/C MISS WERNING 0189H

COMMERCIAL · TATTOO 0189H · DOB 1/10/20
 SERVICE SIRE: MR SR 71 RIGHT NOW E1538 · DUE: 3/12/22 · BREED: 1/2 SM

LOT 282 • W/C MISS WERNING 0148H

ASA 4001219 · TATTOO 0148H · DOB 4/15/20
 HOMOZYGOUS POLLED · 1/2 SM 1/2 AN

CCR ANCHOR 9071B SILVEIRAS STYLE 9303
 W/C NIGHT WATCH 84E X RCL LILLY 8521
 MISS WERNING KP 8543U RCL LILLY 5261

	CE	BW	WW	YW	ADG	MCE	MILK	MWW	MARB	REA	API	TI
EPDs	14.9	-1.6	72.4	105.6	0.21	7.5	23.8	60	0.36	0.41	139.7	78.5
% RANK	20	20				40	45		40		35	50
SERVICE SIRE: BAR CK 4118B 8102F "TRIPLE THREAT" · DUE: 4/22/22 · BREED: 5/8 SM 3/8 AN												
EST. PM EPDs	16.25	-2.3	73.25	114	0.26	8.55	22.8	59.4	0.67	0.4	164.4	88.2

LOT 282

A maternally designed, extra big bodied half-blood that is sired by the past high selling CCR Anchor x 8543U son, W/C Night Watch 84E. W/C Miss Werning 0148H stems from a purebred Angus female we purchased from the Rock Creek program, she has the same balanced design that we admired in her mother. Bar CK 4118B 8102F "Triple Threat" is a herd sire we purchased out of Oregon that is extra elite on paper, he sires the pregnancy that is due towards the end of April here.



036X

A set of full sisters that are cut from the mold that we have built this cowherd around, the Remington Lock N Load 54U sire singlehandedly shaped the face of this cowherd through his surefire ability to add both power and longevity to a calf crop in one single potent generation. You will notice these same principles all five of these dense built half-blood cow prospects. Big and burly from the side and behind, the Angus donor cow you will find maternally is an impressive bovine in her own right, D W Hazel 036X is a staple in the donor pen here at Werning Cattle, and for more than 8 years has been impressing for more than 40 progeny registered to her name. A full brother to these heifers was a sale highlight in 2015 but these could be her best breeding accomplishments to date, all come with pregnancies sired by Mr Right Now but do offer some differences in calving dates so decisions can be made as to what suits your calving period the best.



LOT 283 • W/C MISS WERNING 071H

ASA 3881120 • TATTOO 071H • DOB 2/8/20
HOMOZYGOUS POLLED - 1/2 SM 1/2 AN

REMINGTON ON TARGET ZS S A V PIONEER 7301

REMINGTON LOCK N LOAD54U X D W HAZEL 036X
BARI'S MISS KNIGHT78E-51G ALC HAZEL K36U

EPDs	CE	BW	WW	YW	ADG	MCE	MILK	MWW	MARB	REA	API	TI
	11.7	0.5	78	133.1	0.34	5.5	23.5	62.5	0.1	0.86	120.4	74.9
% RANK	50	40	20	10			45	35		20		
SERVICE SIRE: MR SR 71 RIGHT NOW E1538 • DUE: 2/28/22 • BREED: 3/4 SM 1/4 AN												
EST. PM EPDs	CE	BW	WW	YW	ADG	MCE	MILK	MWW	MARB	REA	API	TI
	13.7	-0.7	83.85	138	0.34	7.55	28.45	70.3	0.15	0.96	131.3	81.7

LOT 284 • W/C MISS WERNING 044H

ASA 3881093 • TATTOO 044H • DOB 2/10/20
HOMOZYGOUS POLLED - 1/2 SM 1/2 AN

REMINGTON ON TARGET ZS S A V PIONEER 7301

REMINGTON LOCK N LOAD54U X D W HAZEL 036X
BARI'S MISS KNIGHT78E-51G ALC HAZEL K36U

EPDs	CE	BW	WW	YW	ADG	MCE	MILK	MWW	MARB	REA	API	TI
	11.7	0.5	78	133.1	0.34	5.5	23.5	62.5	0.1	0.86	120.4	74.9
% RANK	50	40	20	10			45	35		20		
SERVICE SIRE: MR SR 71 RIGHT NOW E1538 • DUE: 2/16/22 • BREED: 3/4 SM 1/4 AN												
EST. PM EPDs	CE	BW	WW	YW	ADG	MCE	MILK	MWW	MARB	REA	API	TI
	13.7	-0.7	83.85	138	0.34	7.55	28.45	70.3	0.15	0.96	131.3	81.7

LOT 285 • W/C MISS WERNING 0149H

ASA 3881174 • TATTOO 0149H • DOB 2/5/20
HOMOZYGOUS POLLED - 1/2 SM 1/2 AN

REMINGTON ON TARGET ZS S A V PIONEER 7301

REMINGTON LOCK N LOAD54U X D W HAZEL 036X
BARI'S MISS KNIGHT78E-51G ALC HAZEL K36U

EPDs	CE	BW	WW	YW	ADG	MCE	MILK	MWW	MARB	REA	API	TI
	11.7	0.5	78	133.1	0.34	5.5	23.5	62.5	0.1	0.86	120.4	74.9
% RANK	50	40	20	10			45	35		20		
SERVICE SIRE: MR SR 71 RIGHT NOW E1538 • DUE: 2/15/22 • BREED: 3/4 SM 1/4 AN												
EST. PM EPDs	CE	BW	WW	YW	ADG	MCE	MILK	MWW	MARB	REA	API	TI
	13.7	-0.7	83.85	138	0.34	7.55	28.45	70.3	0.15	0.96	131.3	81.7

REMINGTON LOCK N LOAD 84U
Sire of influence throughout the entire offering!



LOT 286

LOT 286 • W/C MISS WERNING 091H

ASA 3881138 · TATTOO 091H · DOB 2/5/20
HOMOZYGOUS POLLED · 1/2 SM 1/2 AN

REMINGTON ON TARGET 2S S A V PIONEER 7301

REMINGTON LOCK N LOAD54U X D W HAZEL 036X
BAR15 MISS KNIGHT78E-51G ALC HAZEL K36U

EPDs	CE	BW	WW	YW	ADG	MCE	MILK	MWW	MARB	REA	API	TI
	11.7	0.5	78	133.1	0.34	5.5	23.5	62.5	0.1	0.86	120.4	74.9
% RANK	50	40	20	10		45	35		20			

SERVICE SIRE: MR SR 71 RIGHT NOW E1538 · DUE: 3/25/22 · BREED: 3/4 SM 1/4 AN

EST. PM EPDs	CE	BW	WW	YW	ADG	MCE	MILK	MWW	MARB	REA	API	TI
	13.7	-0.7	83.85	138	0.34	7.55	28.45	70.3	0.15	0.96	131.3	81.7

LOT 287 • W/C MISS WERNING 017H

ASA 3881072 · TATTOO 017H · DOB 2/10/20
HOMOZYGOUS POLLED · 1/2 SM 1/2 AN

REMINGTON ON TARGET 2S S A V PIONEER 7301

REMINGTON LOCK N LOAD54U X D W HAZEL 036X
BAR15 MISS KNIGHT78E-51G ALC HAZEL K36U

EPDs	CE	BW	WW	YW	ADG	MCE	MILK	MWW	MARB	REA	API	TI
	11.7	0.5	78	133.1	0.34	5.5	23.5	62.5	0.1	0.86	120.4	74.9
% RANK	50	40	20	10		45	35		20			

SERVICE SIRE: MR SR 71 RIGHT NOW E1538 · DUE: 3/8/22 · BREED: 3/4 SM 1/4 AN

EST. PM EPDs	CE	BW	WW	YW	ADG	MCE	MILK	MWW	MARB	REA	API	TI
	13.7	-0.7	83.85	138	0.34	7.55	28.45	70.3	0.15	0.96	131.3	81.7



ALC HAZEL K36U
Maternal Granddam of Lots 283-287

LOT 287

BRED HEIFERS

THE BRAND FOR RESULTS

W/C

121

LOT 288

We have aligned some serious maternal power in the pedigree that supports W/C Miss Werning 080H, but without knowing her pedigree we feel like it's fairly easy to assume that would be the case. A direct daughter of Remington Lock N Load 54U and out of a super productive Barstow Cash female that sports 8 generations of the Wendy cow family in her maternal pedigree. Its females like 080H that prove the influence of Lock N Load is timeless, and will be immortal here in Emery, super square in her pin set, level in her spine, attractive about her front third and coming with a beautiful udder set up. A favorite baldy female that has a long and illustrious breeding career ahead.



LOT 288 • W/C MISS WERNING 080H

ASA 3881129 • TATTOO 080H • DOB 3/27/20
HOMOZYGOUS POLLED - 1/2 SM 1/2 AN

REMINGTON ON TARGET 2S BARSTOW CASH

REMINGTON LOCK N LOAD54U X W/C WENDY 3003A
BARIS MISS KNIGHT78E-51G LAGRAND WENDY 1153

EPDs	CE	BW	WW	YW	ADG	MCE	MILK	MWW	MARB	REA	API	TI
	14.7	-1.5	67.6	115.1	0.3	8.2	15.5	49.2	0.25	0.79	131.9	74.4
% RANK	25	20	50	25	30					25	45	
SERVICE SIRE: MR SR 71 RIGHT NOW E1538 • DUE: 3/20/22 • BREED: 3/4 SM 1/4 AN												
EST. PM EPDs	CE	BW	WW	YW	ADG	MCE	MILK	MWW	MARB	REA	API	TI
	15.15	-1.75	78.15	128.45	0.32	8.9	24.55	63.6	0.22	0.92	136.7	81.2

LOT 290 • W/C MISS WERNING 0168H

ASA 3881188 • TATTOO 0168H • DOB 3/22/20
1/2 SM 1/2 AN

REMINGTON ON TARGET 2S JINDRA ACCLAIM

REMINGTON LOCK N LOAD54U X PONCA CREEK LASS 729
BARIS MISS KNIGHT78E-51G PONCA CREEK LASS 424

EPDs	CE	BW	WW	YW	ADG	MCE	MILK	MWW	MARB	REA	API	TI
	12.8	-0.6	75.6	130.3	0.34	7.4	19.1	56.8	0.3	0.87	128.6	79.7
% RANK	45	30	50	20	10	40			50	15	40	
SERVICE SIRE: MR SR 71 RIGHT NOW E1538 • DUE: 2/24/22 • BREED: 3/4 SM 1/4 AN												
EST. PM EPDs	CE	BW	WW	YW	ADG	MCE	MILK	MWW	MARB	REA	API	TI
	14.25	-1.3	83.2	137.5	0.34	8.55	27.75	69.3	0.25	0.97	135.7	84.7

LOT 290

W/C Miss Werning 0168H is a Lock N Load half-blood that is deep sided, solid black hided and easy on the eyes. There is no questioning that she will mature with a nice udder when she calves at the end of February. She goes back to a productive Jindra Acclaim daughter so you can trust that there is maternal power in the blood.



LOT 292

We couldn't be happier with this initial calf out of a high selling female purchase from Reck Brothers, RBS You're Right F804 is a Duracell T52 daughter that we have big plans for, particularly when she has proven herself so quickly here. W/C Miss Werning 013H has many redeeming factors, not only does this purebred tabulate for excellence across the board she has been blessed with a burly and massive phenotype that dictates she is the herd bull producing kind. Take advantage of this open-door approach to the cowherd we are offering, there are many opportunities available in this 41st Production Sale that would never normally be available.

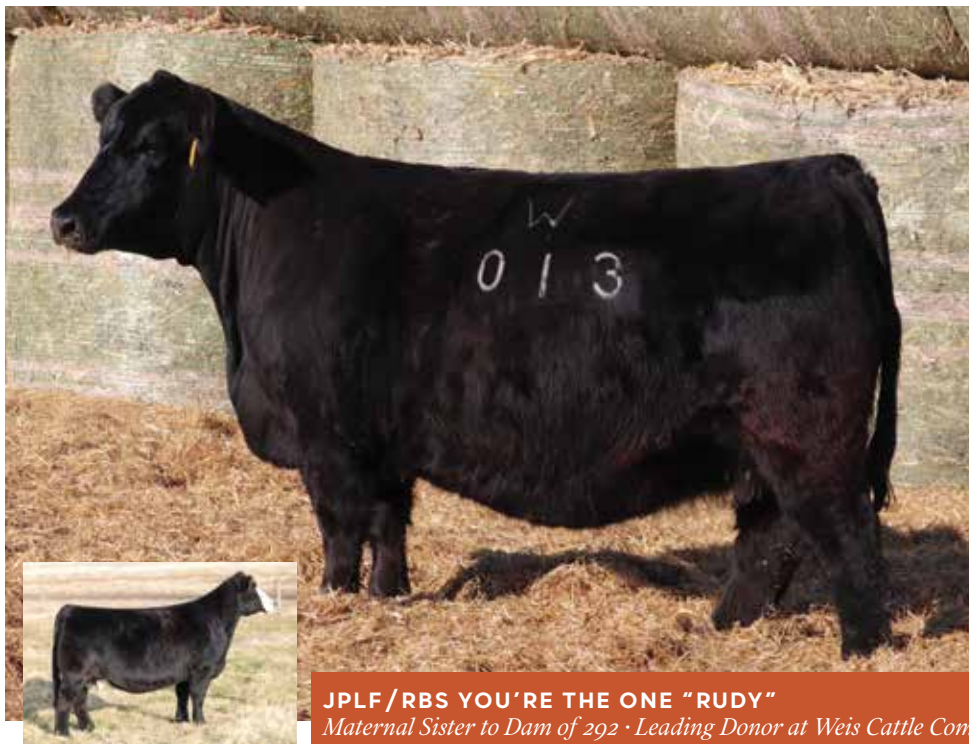

JPLF/RBS YOU'RE THE ONE "RUDY"
Maternal Sister to Dam of 292 · Leading Donor at Weis Cattle Company

LOT 292 · W/C MISS WERNING 013H

ASA 3881068 · TATTOO 013H · DOB 3/3/20
PB SM

HOOK'S BOZEMAN BB HTP/SVF DURACELL T52
MR SR 71 RIGHT NOW E1538 X RBS YOU'RE RIGHT F804
MISS SR C1538 RBS YOU'RE RIGHT

EPDs	CE	BW	WW	YW	ADG	MCE	MILK	MWW	MARB	REA	API	TI
	13	0.3	82.5	125	0.27	7.7	22.5	63.7	0.14	0.84	136.7	83.7
% RANK	25	25	30	25	25	20	40	45			35	20

SERVICE SIRE: W/C NIGHT WATCH 84E · DUE: 3/8/22 · BREED: PB SM

EST. PM EPDs	CE	BW	WW	YW	ADG	MCE	MILK	MWW	MARB	REA	API	TI
	15.35	-1.4	82.05	117.55	0.23	8.1	29.75	70.75	0.18	0.85	147.5	86.2

LOT 293 · W/C MISS WERNING 061H

ASA 3881109 · TATTOO 061H · DOB 3/8/20
HOMOZYGOUS POLLED · 3/4 SM 1/4 AN

HOOK'S BOZEMAN BB TJ Z54
MR SR 71 RIGHT NOW E1538 X W/C MISS WERNING 8032F
MISS SR C1538 W/C MISS WERNING 6350D

EPDs	CE	BW	WW	YW	ADG	MCE	MILK	MWW	MARB	REA	API	TI
	12.9	-1.3	88.6	138.5	0.31	7.5	25.6	69.8	0.08	0.97	128.1	83.7
% RANK	45	20	10	10	20	40	25	10		10		25

SERVICE SIRE: W/C NIGHT WATCH 84E · DUE: 2/22/22 · BREED: PB SM

EST. PM EPDs	CE	BW	WW	YW	ADG	MCE	MILK	MWW	MARB	REA	API	TI
	15.3	-2.2	84.9	124	0.25	8.05	31.2	73.6	0.15	0.91	148.2	88.3

LOT 293

The Right Now cattle continue to impress, not only do they tabulate with incredible predictions but phenotypically they match our production goals. This one exemplifies the exact reasons why his progeny have and will continue to highlight both the bull and female divisions of this sale. Incredible from the side, 061H ties so high at the top of her shoulder, connects effortlessly into an ultra-dimensional ribcage and then compliments it with flexible foundations. Add to the equation that she is homozygous polled and outcross pedigreed and we are bringing you something special, don't forget to analyze the EPD's in this situation with 10 traits that she sits within the top 20% of the breed for.



MR SR 71 RIGHT NOW E1538
Sire of Lots 292-299



W/C MISS 8543 8009F
Dam of Lot 294

LOT 294 • W/C MISS WERNING 096H

ASA 3881143 • TATTOO 096H • DOB 3/25/20
3/4 SM 1/4 AN

HOOK'S BOZEMAN 88 PVF INSIGHT 0129
MR SR 71 RIGHT NOW E1538 X W/C MISS 8543 8009F
MISS SR C1538 MISS WERNING KP 8543U

EPDs	CE	BW	WW	YW	ADG	MCE	MILK	MWW	MARB	REA	API	TI
	15	-3	74.9	117.9	0.27	7.8	25	62.4	0.13	1.01	129.5	79.1
% RANK	20	10	50	45	40	35	30	40		5	50	45
SERVICE SIRE: W/C NIGHT WATCH 84E • DUE: 3/26/22 • BREED: PB SM												
EST. PM EPDs	CE	BW	WW	YW	ADG	MCE	MILK	MWW	MARB	REA	API	TI
	16.3	-3.05	77.75	113.25	0.23	8.15	30.6	69.4	0.17	0.94	148.1	85.6

W/C Miss Werning 096H is a three-quarter blood that has made many a friend of those that have been through this set of females prior to sale day, we too love the ultra-dimensional and brood cow appeal of this 8543U granddaughter. You will notice that the mother of 096H is a young Insight x 8543U cow that we have big aspirations for as a generator of replacements and herd bulls alike. We can foresee that with her similar phenotype and upgrade in percentage the same goals can be made for this Right Now daughter.

LOT 295 • W/C MISS WERNING 0185H

ASA 3989492 • TATTOO 0185H • DOB 4/2/20
HOMOZYGOUS POLLED • 1/2 SM 1/2 AN

HOOK'S BOZEMAN 88 BASIN PAYWEIGHT 1682
MR SR 71 RIGHT NOW E1538 X W/C MISS WERNING 8063F
MISS SR C1538 THOMAS ESTER 0369

EPDs	CE	BW	WW	YW	ADG	MCE	MILK	MWW	MARB	REA	API	TI
	13.5	-1.6	79.9	130.8	0.32	9.6	21.3	61.2	0.53	0.47	145.8	88.7
% RANK	35	20	30	20	15	15		45	15		20	10
SERVICE SIRE: W/C NIGHT WATCH 84E • DUE: 2/22/22 • BREED: 3/4 SM 1/4 AN												
EST. PM EPDs	CE	BW	WW	YW	ADG	MCE	MILK	MWW	MARB	REA	API	TI
	15.65	-2.3	80.7	120.35	0.25	9.05	29.4	69.7	0.37	0.67	145.3	86.1

There is not just a pretty face that comes with W/C Miss Werning 0185H, she has built a case as to one of the most versatile and dynamic females that we will sell on February 8th. Could you make one any more maternal in her design when it comes to body shape and smoothness. This dense built, homozygous polled half-blood has an incredible set of curve-bending growth numbers and standout profitability indexes. To top it off she comes with a Night Watch pregnancy due towards the end of February and the maternal support of a standout Basin Payweight 1682 mother.



LOT 296 • W/C MISS WERNING 0131H

ASA 3993504 • TATTOO 0131H • DOB 3/24/20
HOMOZYGOUS POLLED • 1/2 SM 1/2 AN

HOOK'S BOZEMAN 88 HA COWBOY UP 5405
MR SR 71 RIGHT NOW E1538 X W/C MISS WERNING 8051F
MISS SR C1538 D W BLACKCAP 9703W

EPDs	CE	BW	WW	YW	ADG	MCE	MILK	MWW	MARB	REA	API	TI
	14.7	-0.5	84.4	137.1	0.33	7.8	20	61.9	0.24	0.52	137.8	82.4
% RANK	25	35	20	15	10	35		40			35	30
SERVICE SIRE: CCR ANCHOR 9071B • DUE: 4/6/22 • BREED: 5/8 SM 3/8 AN												
EST. PM EPDs	CE	BW	WW	YW	ADG	MCE	MILK	MWW	MARB	REA	API	TI
	14.35	-0.85	79.15	121.25	0.27	7.3	22	61.4	0.38	0.61	144.1	82.9

W/C Miss Werning 0131H is the homozygous polled half-blood daughter sired by the curve bending super star, Mr. Right Now and out of a young female that traces back to the 9703W Pathfinder cow and is picture perfect. If you're searching to add bred females that will be easy keeping, low maintenance and beautiful uddered then this is the type you need to be basing your selection criteria's off of. She offers a little later calving date with her CCR Anchor calf for those not set up for calving in the cold.



LOT 297 • W/C MISS WERNING 0128H

ASA 3881160 · TATTOO 0128H · DOB 3/25/20
HOMOZYGOUS POLLED · HOMOZYGOUS BLACK · PB SM

HOOK'S BOZEMAN 8B CDI INNOVATOR 325D
MR SR 71 RIGHT NOW E1538 X W/C MISS 5021 8006F
MISS SR C1538 W/C RJ 8543 5021C

EPDs	CE	BW	WW	YW	ADG	MCE	MILK	MWW	MARB	REA	API	TI
	13	-0.4	83.4	129.6	0.29	6.8	27	68.6	0.17	1.01	139.3	86.7
% RANK	25	15	25	20	20	35	25	20	40	25	30	15
SERVICE SIRE: BAR CK 4118B 8102F "TRIPLE THREAT" · DUE: 3/27/22 · BREED: 3/4 SM 1/4 AN												
EST. PM EPDs	CE	BW	WW	YW	ADG	MCE	MILK	MWW	MARB	REA	API	TI
	15.25	-1.7	78.45	124.4	0.29	8.2	26.05	65.25	0.58	0.69	160.6	89.9

We bring a very dynamic and versatile package in W/C Miss Werning 0128H, combining the influences of Mr SR Right Now E1538 and a CDI Innovator daughter that goes back to 8543U we were left with a potent breeding piece that offers a fast track to many production goals. Genomically, she joins the upper echelon with top 25% CE, top 15% BW, top 25% Wean, top 20% Year, top 20% ADG, top 25% Milk, top 20% MWW, top 20% YG, top 20% BF, top 25% REA, top 30% API and top 15% TI.



LOT 298 • W/C MISS WERNING 0161H

ASA 3989491 · TATTOO 0161H · DOB 3/10/20
HOMOZYGOUS POLLED · PB SM

HOOK'S BOZEMAN 8B W/C LOCK DOWN 206Z
MR SR 71 RIGHT NOW E1538 X W/C MISS WERNING 7100E
MISS SR C1538 MISS WERNING 534R

EPDs	CE	BW	WW	YW	ADG	MCE	MILK	MWW	MARB	REA	API	TI
	13.5	-0.6	81.8	126.2	0.28	7.8	28	68.8	0.09	0.93	133.3	83.7
% RANK	20	15	30	25	20	20	20	20	35	45	20	
SERVICE SIRE: W/C NIGHT WATCH 84E · DUE: 2/25/22 · BREED: PB SM												
EST. PM EPDs	CE	BW	WW	YW	ADG	MCE	MILK	MWW	MARB	REA	API	TI
	15.6	-1.85	81.55	117.95	0.25	8.2	32.4	73.15	0.15	0.89	144.8	86

A long bodied and good looking, purebred that goes back to some of the best cow families we have here at Werning Cattle. She also tested homozygous polled and genomically elevated herself as a curve bending growth leader among her contemporaries. Notice the inclusion of 534R as the maternal grand dam of W/C Miss Werning 0161H. She will calve in February with a Night Watch purebred calf.



LOT 299 • W/C MISS WERNING 0176H

ASA 3881196 · TATTOO 0176H · DOB 4/25/20
HOMOZYGOUS POLLED · 3/4 SM 1/4 AN

HOOK'S BOZEMAN 8B W/C UNITED 956Y
MR SR 71 RIGHT NOW E1538 X W/C MISS WERNING 887F
MISS SR C1538 W/C MISS WERNING 587C

EPDs	CE	BW	WW	YW	ADG	MCE	MILK	MWW	MARB	REA	API	TI
	13.5	-0.3	86.6	140.8	0.34	8	27.3	70.6	0.21	0.86	129.4	84.6
% RANK	35	35	15	10	10	30	15	10	20	50	20	
SERVICE SIRE: BAR CK 4118B 8102F "TRIPLE THREAT" · DUE: 4/22/22 · BREED: 5/8 SM 3/8 AN												
EST. PM EPDs	CE	BW	WW	YW	ADG	MCE	MILK	MWW	MARB	REA	API	TI
	15.35	-1.5	73.85	122.6	0.31	8.75	20.05	56.9	0.62	0.55	160	86.9

We couldn't be happier with the job that Mr Right Now has done, the daughters he has generated for our program will form the soul of the cowherd and it's because he makes them with the build of W/C Miss Werning 0176H that they are.



LOT 300

The pedigree of W/C Miss Werning 065H brings together some of the best in both the Angus and Simmental breeds, paternally you will see TFS Samurai 7362E meaning the inclusion of S A V Resource and Hooks Shear Force, the maternal side of her pedigree features one of our favorite 534R daughters on the entire place, she is sired by S A V Bismarck and epitomizes the build we strive for. We stacked the good stuff here and know that the consistency in her blood will show even with her first calf by CCR Anchor.



LOT 300 • W/C MISS WERNING 065H

ASA 3881114 • TATTOO 065H • DOB 4/17/20
5/8 SM 3/8 AN

S A V RESOURCE 1441 MR NLC BISMARCK 223
TFS SAMURAI 7362E X W/C MISS WERNING 434B
TFS GOLDENGLOW 0615X MISS WERNING 534R

EPDs	CE	BW	WW	YW	ADG	MCE	MILK	MWW	MARB	REA	API	TI
	10.4	0.4	72.5	113.1	0.25	4.6	26.4	62.6	0.19	0.85	123.7	73.5
% RANK	50			20		35	20					
SERVICE SIRE: CCR ANCHOR 9071B • DUE: 2/27/22 • BREED: 5/8 SM 3/8 AN												
EST. PM EPDs	CE	BW	WW	YW	ADG	MCE	MILK	MWW	MARB	REA	API	TI
	12.2	-0.4	72.85	108.8	0.23	5.7	24.75	61.15	0.36	0.77	137.8	78.1

LOT 301 • W/C MISS WERNING 062H

ASA 3881110 • TATTOO 062H • DOB 4/7/20
HOMOZYGOUS POLLED • 1/2 SM 1/2 AN

S A V RESOURCE 1441 W/C FUZION 283B
TFS SAMURAI 7362E X W/C MISS WERNING 709E
TFS GOLDENGLOW 0615X W/C MISS WERNING 509C

EPDs	CE	BW	WW	YW	ADG	MCE	MILK	MWW	MARB	REA	API	TI
	9.8	2.3	95.8	159.4	0.4	4	20.1	67.9	0.36	0.86	129	87.3
% RANK	3		1	1	15		40	20		15		
SERVICE SIRE: W/C LOCK DOWN 206Z • DUE: 2/17/22 • BREED: 1/2 SM 1/2 AN												
EST. PM EPDs	CE	BW	WW	YW	ADG	MCE	MILK	MWW	MARB	REA	API	TI
	11.8	0.3	90.55	146.3	0.35	6.5	21.7	66.95	0.38	0.72	136	87.9

LOT 301

A standout performance leader among this entire offering! If your production goals are to quickly add pay weight then investments in a female with the genotype of W/C Miss Werning 062H will help to fast track your journey. This half-blood TFS Samurai 7362E daughter backs up the data in the flesh too as she brings a powerful and dense body type to the equation, without having to make sacrifices for structure or look. The data set reads for top 3% Wean, top 1% Year, top 1% ADG, top 15% MWW, top 10% CW, and top 15% TI, also notice the combination of above breed average REA and Marb.



LOT 302 • W/C MISS WERNING 0170H

ASA 3881191 · TATTOO 0170H · DOB 4/1/20
HOMOZYGOUS POLLED · 1/2 SM 1/2 AN

S A V RESOURCE 1441 REMINGTON LOCK N LOAD54U
TFS SAMURAI 7362E X MISS WERNING 371A
TFS GOLDENGLOW 0615X BUSHS 7022 LADY 8771

EPDs	CE	BW	WW	YW	ADG	MCE	MILK	MWW	MARB	REA	API	TI
	9.8	1.3	73	119.9	0.29	1.8	19.4	55.8	0.31	0.72	120.9	72.9
% RANK	40			30			50			40		
SERVICE SIRE: W/C LOCK DOWN 206Z · DUE: 3/6/22 · BREED: 1/2 SM 1/2 AN												
EST. PM EPDs	CE	BW	WW	YW	ADG	MCE	MILK	MWW	MARB	REA	API	TI
	11.85	-0.15	79.15	126.65	0.3	5.4	21.3	60.85	0.36	0.65	132.2	80.9

A homozygous polled and feminine built half-blood that reads for longevity and maternal. This is a no holes, no fuss type that will be low input and high production. Cowberds of females built like this one, make money! There are great producing cows behind her, her grandam, 8771 was a real herd bull maker. She will have a good chance of making a return in this first year with her pregnancy by our time tested go to, W/C Lock Down 206Z!



LOT 303 • W/C MISS WERNING 031H

ASA 3881082 · TATTOO 031H · DOB 5/2/20
HOMOZYGOUS POLLED · HOMOZYGOUS BLACK · 5/8 SM 3/8 AN

S A V RESOURCE 1441 W/C UNITED 956Y
TFS SAMURAI 7362E X W/C MISS WERNING 717E
TFS GOLDENGLOW 0615X MISS WERNING 174Y

EPDs	CE	BW	WW	YW	ADG	MCE	MILK	MWW	MARB	REA	API	TI
	8	3	86.6	137.8	0.32	2.9	24.1	67.3	0.27	0.84	124.1	80.3
% RANK	15			15			40			15		
SERVICE SIRE: W/C LOCK DOWN 206Z · DUE: 3/22/22 · BREED: 5/8 SM 3/8 AN												
EST. PM EPDs	CE	BW	WW	YW	ADG	MCE	MILK	MWW	MARB	REA	API	TI
	10.95	0.7	85.85	135.5	0.31	5.95	23.7	66.6	0.34	0.7	131.7	83.6

There is some serious power in the blood that comes with W/C Miss Werning 031H, a daughter of TFS Samurai 7362E out of a United x 174Y, 174Y is a full sister to the highest dollar generating female in the history of the breed 8543U. Add the fact that she is both homozygous polled and black and has genomic predictions for breed leading growth and we think the future is bright here.



LOT 304 • W/C MISS WERNING 048H

ASA 3881096 · TATTOO 048H · DOB 4/10/20
HOMOZYGOUS BLACK · 5/8 SM 3/8 AN

S A V RESOURCE 1441 JS SURE BET 4T
TFS SAMURAI 7362E X W/C MISS WERNING 5017C
TFS GOLDENGLOW 0615X MISS WERNING 2268M

EPDs	CE	BW	WW	YW	ADG	MCE	MILK	MWW	MARB	REA	API	TI
	7.8	2.4	74.3	119.1	0.28	3.1	20.5	57.6	0.23	0.81	119.2	72.6
% RANK	40			35			25			25		
SERVICE SIRE: W/C LOCK DOWN 206Z · DUE: 2/16/22 · BREED: 5/8 SM 3/8 AN												
EST. PM EPDs	CE	BW	WW	YW	ADG	MCE	MILK	MWW	MARB	REA	API	TI
	10.85	0.35	79.45	125.9	0.29	6.05	21.6	61.3	0.32	0.69	129.1	79.6

W/C Miss Werning 048H is a homozygous black daughter of the growth leading percentage sire, TFS Samurai 7362E that follows the trend of sound built, easy fleshing and capacious middled progeny he has consistently proven to generate for us in Emery. It won't be long until she enters production either with a middle of February calving date to the time-tested generator of the right kind, W/C Lock Down 206Z.





LOT 305 • W/C MISS WERNING 035H

ASA 3881086 · TATTOO 035H · DOB 4/10/20
HOMOZYGOUS BLACK · 5/8 SM 3/8 AN

S A V RESOURCE 1441 JS SURE BET 4T

TFS SAMURAI 7362E X W/C MISS WERNING 5017C
TFS GOLDENGLow 0615X MISS WERNING 2268H

EPDs	CE	BW	WW	YW	ADG	MCE	MILK	MWW	MARB	REA	API	TI
	7.8	2.4	74.3	119.1	0.28	3.1	20.5	57.6	0.23	0.81	119.2	72.6
% RANK	40			35			25					
SERVICE SIRE: W/C LOCK DOWN 206Z · DUE: 4/15/22 · BREED: 5/8 SM 3/8 AN												
EST. PM EPDs	CE	BW	WW	YW	ADG	MCE	MILK	MWW	MARB	REA	API	TI
	10.85	0.35	79.45	125.9	0.29	6.05	21.6	61.3	0.32	0.69	129.1	79.6

A 5/8ths daughter of TFS Samurai 7362E that tested homozygous black via DNA, she has a great look and structural build that ensures she will have a long and successful career in the cowherd. She will calve when the weather is nice in April, and will calve to the maternal legend W/C Lock Down 206Z.



LOT 306 • W/C MISS WERNING 095H

ASA 3881142 · TATTOO 095H · DOB 4/2/20
HOMOZYGOUS POLLED · 1/2 SM 1/2 AN

S A V RESOURCE 1441 W/C LOADED UP 1119Y

TFS SAMURAI 7362E X W/C MISS WERNING 640D
TFS GOLDENGLow 0615X RIVER HILLS FOREVER LADY P66

EPDs	CE	BW	WW	YW	ADG	MCE	MILK	MWW	MARB	REA	API	TI
	12.3	-0.6	76.1	124.9	0.31	5.1	19	57	0.35	0.72	130.4	78.3
% RANK	50	30	45	30	20	40			40	50	45	
SERVICE SIRE: BAR CK 4118B 810ZF "TRIPLE THREAT" · DUE: 4/5/22 · BREED: 5/8 SM 3/8 AN												
EST. PM EPDs	CE	BW	WW	YW	ADG	MCE	MILK	MWW	MARB	REA	API	TI
	14.85	-1.8	74.6	121.85	0.3	7.3	20.65	57.9	0.67	0.54	163.4	88.6

W/C Miss Werning 095H is a nice cow prospect that will fit a wide range of production scenarios, she reads for some added growth and has a maternal build that we project will make nice replacements. We love to spend time looking at the females who make up our cowherd, and we don't think you can make one much prettier faced than this baldy. Both the dam and grandam of 095H are donor cows in our program.



LOT 307 • W/C MISS WERNING 064H

ASA 3881113 · TATTOO 064H · DOB 4/13/20
1/2 SM 7/16 AN 1/32 AR 1/32 MX

S A V RESOURCE 1441 W/C EXECUTIVE ORDER 8543B

TFS SAMURAI 7362E X W/C MISS WERNING 7004E
TFS GOLDENGLow 0615X MISS WERNING 9514W

EPDs	CE	BW	WW	YW	ADG	MCE	MILK	MWW	MARB	REA	API	TI		
	8.9	2.2	84.1	133.3	0.31	3.6	22.9	64.9	0.25	0.83	122.6	79.3		
% RANK	20			15			20			50			25	40
SERVICE SIRE: BAR CK 4118B 810ZF "TRIPLE THREAT" · DUE: 4/6/22 · BREED: 5/8 SM 3/8 AN														
EST. PM EPDs	CE	BW	WW	YW	ADG	MCE	MILK	MWW	MARB	REA	API	TI		
	14.85	-1.8	74.6	121.85	0.3	7.3	20.65	57.9	0.67	0.54	163.4	88.6		

Some extra fancy pieces accompany this TFS Samurai 7362E daughter, it starts with a perfect baldy face and sleek and extended front end. Not only does her presence draw your eye but we appreciate the square hip and correct hind leg she has been built with. Her pedigree may also be of your fancy as her dam is an Executive Order x Miss Werning 9514W, 9514W has been a power cow for our program raising several sons that work in seedstock cowherds, nationwide.



LOT 309

A direct daughter of W/C Instinct 1000F that has the awesome build we have come to expect from his progeny, it doesn't hurt that maternally she finds support in a beautiful daughter of Prairie Pride Next Step 2036. This brood cow prospect will have a double bred half-blood calf by Lock Down, chances are it could be a baldy to boot!

LOT 309 • W/C MISS WERNING 0137H

ASA 3989484 · TATTOO 0137H · DOB 4/5/20
HOMOZYGOUS POLLED · 1/2 SM 1/2 AN

CDI INNOVATOR 325D PRAIRIE PRIDE NEXT STEP 2036
W/C INSTINCT 1000F X W/C MISS NEXT STEP 5004C
MISS WERNING KP 8543U W/C MISS CASH 3014A

EPDs	CE	BW	WW	YW	ADG	MCE	MILK	MWW	MARB	REA	API	TI
	16.1	-1.8	75.7	123.6	0.3	7.6	22.4	60.2	0.25	0.72	129.4	80
% RANK	15	15	50	35	25	40	50	40	50	40	50	40
SERVICE SIRE: W/C LOCK DOWN 206Z · DUE: 3/6/22 · BREED: 1/2 SM 1/2 AN												
EST. PM EPDs	CE	BW	WW	YW	ADG	MCE	MILK	MWW	MARB	REA	API	TI
	14.95	-1.7	80.55	128.45	0.3	8.25	22.75	63	0.32	0.65	134.1	83.2

LOT 310 • W/C MISS WERNING 052H

ASA 3881100 · TATTOO 052H · DOB 4/16/20
HOMOZYGOUS BLACK · 3/4 SM 1/4 AN

CDI INNOVATOR 325D W/C LOAD LIMIT 221B
W/C INSTINCT 1000F X W/C MISS WERNING 696D
MISS WERNING KP 8543U MISS WERNING 384A

EPDs	CE	BW	WW	YW	ADG	MCE	MILK	MWW	MARB	REA	API	TI
	11.3	1.3	77.1	116.3	0.25	4.7	21.5	60	0.23	0.77	114.1	75.6
% RANK			40	50				50		30		
SERVICE SIRE: BAR CK 4118B 810ZF "TRIPLE THREAT" · DUE: 3/27/22 · BREED: 5/8 SM 3/8 AN												
EST. PM EPDs	CE	BW	WW	YW	ADG	MCE	MILK	MWW	MARB	REA	API	TI
	14.85	-1.8	74.6	121.85	0.3	7.3	20.65	57.9	0.67	0.54	163.4	88.6

LOT 310

W/C Miss Werning 052H proves the point that this is the most impressive set of bred heifers we have sold to date, there is no doubt that this one would have stayed in the keeper pen if it wasn't for the fact that we made the tough decision to sell the entire 2020 born set of bred heifers. This three-quarter blood, homozygous black daughter of W/C Instinct 1000F is ultra-stylish, extra cowy and has the potential to be a female you could build a program around. Phenotypically we think this is an absolute sale highlight, and you can trust that the influence of these Instinct daughters is one we will be entrusting to take our program into the future.



LOT 311

W/C Miss Werning 039H is a direct daughter of W/C Instinct 1000F, the Innovator son out of 8543U that is one of the most impressive mature herd sires we run. The good looks of 039H come from both sides of her pedigree though as you will find an easy on the eyes, half-blood daughter of High Regard maternally. We love the smooth lines and balance of this 3/4 blood, and the fact she is coming with a February CCR Anchor calf only adds stars in our book.



LOT 311 • W/C MISS WERNING 039H

ASA 3881089 • TATTOO 039H • DOB 4/11/203/4 SM 1/4 AN

CDI INNOVATOR 325D YARDLEY HIGH REGARD W242
 W/C INSTINCT 1000F X MISS WERNING 322A
 MISS WERNING KP 8543U LAGRAND LASSY 9227

EPDs	CE	BW	WW	YW	ADG	MCE	MILK	MWW	MARB	REA	API	TI
	14.2	-0.4	71	109	0.24	5.7	25	60.5	0.15	0.72	121.1	73
% RANK	25	35					30	50		40		

SERVICE SIRE: CCR ANCHOR 9071B • DUE: 2/28/22 • BREED: 3/4 SM 1/4 AN

EST. PM EPDs	CE	BW	WW	YW	ADG	MCE	MILK	MWW	MARB	REA	API	TI
	14.05	-0.8	72.4	107	0.22	6.25	24.45	60.6	0.33	0.71	136.1	77.7

LOT 312 • W/C MISS WERNING 085H

ASA 3881134 • TATTOO 085H • DOB 4/1/20
 HOMOZYGOUS POLLED - 1/2 SM 1/2 AN

CDI INNOVATOR 325D GDAR GAME DAY 449
 W/C INSTINCT 1000F X W/C PROGRESS 287Z
 MISS WERNING KP 8543U D W PROGRESS 978W

EPDs	CE	BW	WW	YW	ADG	MCE	MILK	MWW	MARB	REA	API	TI
	15.6	-0.6	70.4	107	0.23	7	24.9	60.1	0.21	0.59	122.3	73.9
% RANK	15	30					50	30	50			

SERVICE SIRE: BAR CK 4118B 8102F "TRIPLE THREAT" • DUE: 4/12/22 • BREED: 5/8 SM 3/8 AN

EST. PM EPDs	CE	BW	WW	YW	ADG	MCE	MILK	MWW	MARB	REA	API	TI
	16.5	-1.8	71.95	113.1	0.26	8.25	23.3	59.25	0.6	0.48	157.3	85.5

LOT 312

W/C Miss Werning 085H is a member of the W/C Instinct sire group, she resembles many of the qualities that we turned to Innovator 325D for in regard to eye appeal and fleshing ability, with the additions of maternal power that come from the inclusion of 8543U in her pedigree. Maternally you will notice several Angus sires that are held in high regard because of their daughters including, Game Day 449, New Day 8005 and Bismarck 5682



LOT 313 • W/C MISS WERNING 054H

ASA 3881101 · TATTOO 054H · DOB 4/9/20
3/4 SM 1/4 AN

CDI INNOVATOR 325D MOHNEN DENSITY 730
W/C INSTINCT 1000F X MISS WERNING 221Z
MISS WERNING KP 8543U MISS WERNING 4Z1P

EPDs	CE	BW	WW	YW	ADG	MCE	MILK	MWW	MARB	REA	API	TI	
	11.6	0.7	69.5	107.6	0.24	4.6	29.8	64.5	0.2	0.79	115	72	
% RANK							10	30	25				
SERVICE SIRE: BAR CK 4118B 8102F "TRIPLE THREAT" · DUE: 4/16/22 · BREED: 5/8 SM 3/8 AN													
EST. PM EPDs	CE	BW	WW	YW	ADG	MCE	MILK	MWW	MARB	REA	API	TI	
	14.55	-1.15	71.45	113.4	0.27	7.05	25.8	61.5	0.59	0.58	153.3	84.5	



W/C Miss Werning 054H has the ideal rib shape and body cavity in our opinion, she not only has a maternal design but her pedigree reads for excellence in production too. Udder quality will be faultless here, and she has the support of two maternal legends in our 8543U matron and the Mohnen Jilt 910 only one generation back. In fact her dam produced the \$25,000 W/C Load Limit 221 that sold to Southern Cattle Company. Comes bred to the profitability trait leader Bar CK 4118B 8102F or as he is affectionally known here as, Triple Threat!

LOT 314 • W/C MISS WERNING 007H

ASA 3881062 · TATTOO 007H · DOB 4/25/20
HOMOZYGOUS POLLED · 3/4 SM 1/4 AN

CDI INNOVATOR 325D HOOK'S CORNERSTONE 32C
W/C INNOVATOR 4321F X W/C MISS WERNING 755E
W/C MISS ANGEL 2870Z W/C MISS WERNING 475B

EPDs	CE	BW	WW	YW	ADG	MCE	MILK	MWW	MARB	REA	API	TI
	11.3	0.1	80.6	125	0.28	5.7	17	57.2	0.34	0.95	134.4	82.1
% RANK	45 30 30			35		45			10 40 30			
SERVICE SIRE: BAR CK 4118B 8102F "TRIPLE THREAT" · DUE: 4/8/22 · BREED: 5/8 SM 3/8 AN												
EST. PM EPDs	CE	BW	WW	YW	ADG	MCE	MILK	MWW	MARB	REA	API	TI
	14.4	-1.5	76.25	121.25	0.28	7.65	19.3	57.35	0.66	0.65	163	89.2



W/C Miss Werning 007H is a direct daughter of W/C Innovator 4321F, a herd sire that is a direct son of the National Champion, Angel 2870Z. 007H is homozygous polled and built just how we like them, soggy middled, square pinned and attractive fronted, combine her phenotype, pedigree and ability to make purebreds and there is some serious quality to take abold of here. She is bred to the API and TI leader, Bar CK 4118B 8102F, Triple Threat.

LOT 315 • W/C MISS WERNING 0184H

ASA 3881204 · TATTOO 0184H · DOB 4/11/20
HOMOZYGOUS POLLED · 1/2 SM 1/2 AN

CDI INNOVATOR 325D LEMMON NEWSLINE C804
W/C INNOVATOR 4321F X D W ELDORENE 609S
W/C MISS ANGEL 2870Z D W ELDORENE 909J

EPDs	CE	BW	WW	YW	ADG	MCE	MILK	MWW	MARB	REA	API	TI
	12.2	-0.1	68.1	102.4	0.21	7.2	22.7	56.7	0.33	0.71	129	74.4
% RANK	50 40		45			50		45 40				
SERVICE SIRE: BAR CK 4118B 8102F "TRIPLE THREAT" · DUE: 5/22/22 · BREED: 5/8 SM 3/8 AN												
EST. PM EPDs	CE	BW	WW	YW	ADG	MCE	MILK	MWW	MARB	REA	API	TI
	14.85	-1.55	70.05	110	0.25	8.4	22.05	57.05	0.66	0.53	160.6	85.4

W/C Miss Werning 0184H is a homozygous polled half blood that combines the proven potency of W/C Innovator 4321F, an Innovator x Angel 2870Z son that we retained for in herd use. She goes back to a productive daughter of Lemmon Newsline C804 and will calve when its warm and without the need for protection towards the end of May to Triple Threat.



253Z

If you appreciate livestock that leave nothing desired when it comes to dimension and shape then this set of W/C Miss Werning 253Z daughters deserve your attention, they are rugged and dense but offer some differences in regard to breed make up and calving dates. 253Z is a Lock Down x Bismarck that is leaving her influence in the cowherd by generating broody cow prospects that we love to look at, she also raised a Main Event son name Mainstay 355F that was the selection of our friends at Western Cattle Source, his sons will highlight their Inaugural Bull Sale in 2022. Big time set of flush sisters here.

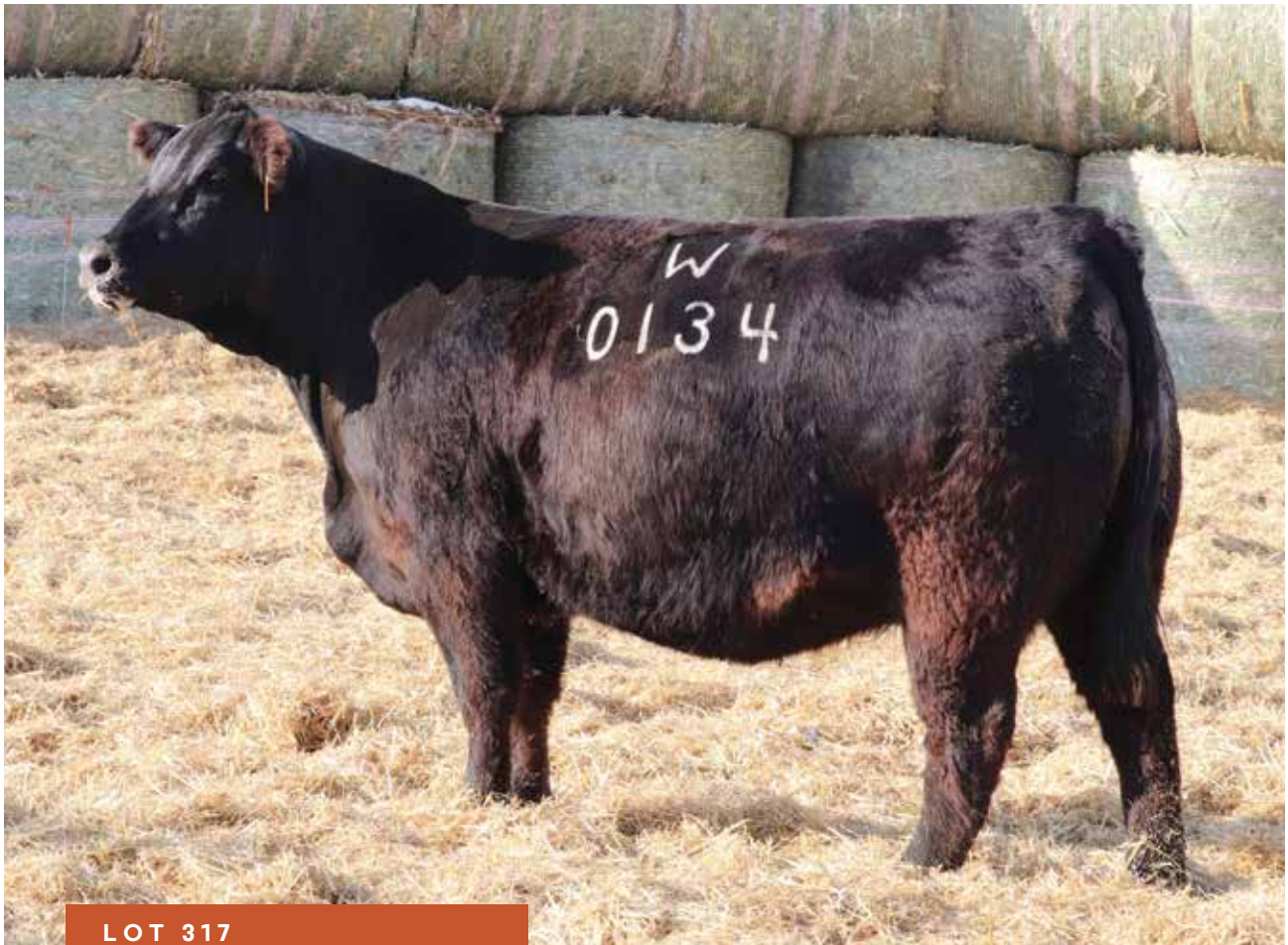

LOT 317
W/C Miss Werning 0134H

LOT 316 • W/C MISS WERNING 025H

ASA 3881079 · TATTOO 025H · DOB 2/27/20
5/8 SM 3/8 AN

J BAR J NIGHTRIDE 225Z W/C LOCK DOWN 206Z
HOOK'S CORNERSTONE 32C X W/C MISS WERNING 253Z
HOOKS APHRODITE 22A MISS WERNING 253Z

EPDs	CE	BW	WW	YW	ADG	MCE	MILK	MWW	MARB	REA	API	TI
	12.3	-0.4	90	141.4	0.32	7.5	13.8	58.8	0.39	0.87	138.6	88.6
% RANK	50	35	10	10	15	40			35	15	35	10

SERVICE SIRE: W/C NIGHT WATCH 84E · DUE: 3/3/22 · BREED: 3/4 SM 1/4 AN

EST. PM EPDs	CE	BW	WW	YW	ADG	MCE	MILK	MWW	MARB	REA	API	TI
	15.1	-1.75	85.15	124.9	0.25	8.05	23.6	66.1	0.3	0.86	141.6	85.6

LOT 317 • W/C MISS WERNING 0134H

ASA 3881164 · TATTOO 0134H · DOB 2/7/20
5/8 SM 3/8 AN

J BAR J NIGHTRIDE 225Z W/C LOCK DOWN 206Z
HOOK'S CORNERSTONE 32C X W/C MISS WERNING 253Z
HOOKS APHRODITE 22A MISS WERNING 253Z

EPDs	CE	BW	WW	YW	ADG	MCE	MILK	MWW	MARB	REA	API	TI
	12.3	-0.4	90	141.4	0.32	7.5	13.8	58.8	0.39	0.87	138.6	88.6
% RANK	50	35	10	10	15	40			35	15	35	10

SERVICE SIRE: W/C LOCK DOWN 206Z · DUE: 3/10/22 · BREED: 5/8 SM 3/8 AN

EST. PM EPDs	CE	BW	WW	YW	ADG	MCE	MILK	MWW	MARB	REA	API	TI
	13.15	-1	87.4	137	0.31	8.25	18.8	62.45	0.4	0.72	138.8	87.7



W/C MISS WERNING 653D
Maternal Sister to Lots 316-319



W/C MAINSTAY 355F
Maternal Brother to Lots 316-319

LOT 318 • W/C MISS WERNING 034H

ASA 3881085 • TATTOO 034H • DOB 3/2/20
3/4 SM 1/4 AN

YARDLEY UTAH Y361 W/C LOCK DOWN 206Z
W/C RELENTLESS 32C X **W/C MISS WERNING 253Z**
MISS WERNING KP 8543U MISS WERNING 253Z

EPDs	CE	BW	WW	YW	ADG	MCE	MILK	MWW	MARB	REA	API	TI
	13.2	0.6	78.6	107.5	0.18	5.4	17.7	57	0.24	0.89	119.8	76.8
% RANK	40	35	35	35	15	15	15	15	15	15	15	15
SERVICE SIRE: BAR CK 4118B 8102F "TRIPLE THREAT" - DUE: 4/11/22 - BREED: 5/8 SM 3/8 AN												
EST. PM EPDs	CE	BW	WW	YW	ADG	MCE	MILK	MWW	MARB	REA	API	TI
	15.3	-1.2	76	113.25	0.24	7.5	20.2	58.15	0.61	0.63	155.7	87

LOT 319 • W/C MISS WERNING 0178H

ASA 3881198 • TATTOO 0178H • DOB 3/4/20
3/4 SM 1/4 AN

YARDLEY UTAH Y361 W/C LOCK DOWN 206Z
W/C RELENTLESS 32C X **W/C MISS WERNING 253Z**
MISS WERNING KP 8543U MISS WERNING 253Z

EPDs	CE	BW	WW	YW	ADG	MCE	MILK	MWW	MARB	REA	API	TI
	13.2	0.6	78.6	107.5	0.18	5.4	17.7	57	0.24	0.89	119.8	76.8
% RANK	40	35	35	35	15	15	15	15	15	15	15	15
SERVICE SIRE: CCR ANCHOR 9071B - DUE: 4/17/22 - BREED: 3/4 SM 1/4 AN												
EST. PM EPDs	CE	BW	WW	YW	ADG	MCE	MILK	MWW	MARB	REA	API	TI
	13.55	-0.3	76.2	106.1	0.19	6.1	21.25	59.3	0.38	0.79	135.8	79.9



W/C RELENTLESS 32C
Herd Sire of Influence

LOT 320

Double homozygous for the polled and black gene, this W/C Relentless 32C daughter is square in her make up and projects an easykeeping look. Her mother, D W Hazel 036X has been a staple Angus donor for us, she epitomizes why the Pioneer daughters are some of the best in the Angus business. The next chapter for 0414 will begin the middle of March when she calves a Night Watch ¼ blood.



ALC HAZEL K36U
Maternal Granddam of Lot 320

LOT 320 • W/C MISS WERNING 0414H

ASA 3881169 • TATTOO 0141H • DOB 3/2/20
HOMOZYGOUS POLLED • HOMOZYGOUS BLACK • 1/2 SM 1/2 AN

YARDLEY UTAH Y361 S A V PIONEER 7301

W/C RELENTLESS 32C X D W HAZEL 036X
MISS WERNING KP 8543U ALC HAZEL K36U

EPDs	CE	BW	WW	YW	ADG	MCE	MILK	MWW	MARB	REA	API	TI
	10.2	2.4	80.6	122.1	0.26	3.3	22.1	62.4	0.28	0.59	115.6	76.8
% RANK			30	35	50		40					

SERVICE SIRE: W/C NIGHT WATCH 84E • DUE: 3/15/22 • BREED: 3/4 SM 1/4 AN

EST. PM EPDs	CE	BW	WW	YW	ADG	MCE	MILK	MWW	MARB	REA	API	TI
	13.9	-0.35	81.35	116.25	0.22	5.9	27.8	68.4	0.25	0.72	131	80.3

LOT 321 • W/C MISS WERNING 077H

ASA 3881126 • TATTOO 077H • DOB 3/29/20
HOMOZYGOUS POLLED • HOMOZYGOUS BLACK • 5/8 SM 3/8 AN

W/C EXECUTIVE ORDER 8543B TJ MAIN EVENT 503B

W/C DOCTOR'S ORDERS 665F X W/C MISS WERNING 850F
W/C MISS WERNING 655D MISS WERNING 956W

EPDs	CE	BW	WW	YW	ADG	MCE	MILK	MWW	MARB	REA	API	TI	
	13.7	-0.1	87.5	133.9	0.29	6.9	24.9	68.6	0.27	0.69	133.9	85.1	
% RANK			35	40	15	15	30	50	30	15	45	45	20

SERVICE SIRE: BAR CK 4118B 8102F "TRIPLE THREAT" • DUE: 4/3/22 • BREED: 5/8 SM 3/8 AN

EST. PM EPDs	CE	BW	WW	YW	ADG	MCE	MILK	MWW	MARB	REA	API	TI
	15.6	-1.55	80.95	126.7	0.29	8.25	23.25	63.65	0.63	0.53	163	91.4

LOT 321

We aren't exaggerating when we say there is sale highlights throughout this entire female offering, here is one, the lone daughter of W/C Doctor's Orders 665F in this offering and we think she is pretty special. Before we talk about her build take notice of the impressive data set she sports, additionally she is both homozygous polled and black, easy to look at, moves so fluidly and carries so much mass along with it. The Doctor's Orders sire group will be one you notice in mass come the future of our program, so put yourself in a position at the ground floor of his influence.





LOT 322

A pair of homozygous polled and black $\frac{3}{4}$ blood sisters that have an undeniable presence and eye appeal. We love the baldy faces they were blessed with, but the list of quality gets much longer when you begin to study the rest of the maternally based design they have been constructed with. Their mother W/C Miss Werning 672D is a daughter of K C F Bennett Absolute x Lock N Load that earned her spot in the donor pen by consistently producing cattle with added pay weight, and performance, we foresee these daughters to follow in the footsteps of their mothers. Notice the differences in calving dates of the two sisters and the fact that we are giving you two different options that align best with the rest of your herds calving blanket.

LOT 322 • W/C MISS WERNING 94G

ASA 3729778 · TATTOO 94G · DOB 8/30/19
HOMOZYGOUS POLLED · HOMOZYGOUS BLACK · 3/4 SM 1/4 AN

W/C EXECUTIVE ORDER 8543B K C F BENNETT ABSOLUTE

W/C DOUBLE DOWN 5014E X W/C MISS WERNING 672D

W/C MISS WERNING 5014C W/C MISS WERNING 472B

EPDs	CE	BW	WW	YW	ADG	MCE	MILK	MWW	MARB	REA	API	TI
	15.4	-0.9	77.2	115.2	0.24	7	23.9	62.4	0.16	1.02	124.9	77.9
% RANK	15	25	40	50		50	40	40		5		50

SERVICE SIRE: CCR ANCHOR 9071B · DUE: 2/25/22 · BREED: 3/4 SM 1/4 AN

EST. PM EPDs	CE	BW	WW	YW	ADG	MCE	MILK	MWW	MARB	REA	API	TI
	14.7	-1.05	75.75	110.8	0.22	6.9	23.95	61.75	0.34	0.86	138.1	80.4

LOT 323 • W/C MISS WERNING 93G

ASA 3729777 · TATTOO 93G · DOB 9/1/19
HOMOZYGOUS POLLED · HOMOZYGOUS BLACK · 3/4 SM 1/4 AN

W/C EXECUTIVE ORDER 8543B K C F BENNETT ABSOLUTE

W/C DOUBLE DOWN 5014E X W/C MISS WERNING 672D

W/C MISS WERNING 5014C W/C MISS WERNING 472B

EPDs	CE	BW	WW	YW	ADG	MCE	MILK	MWW	MARB	REA	API	TI
	15.4	-0.9	77.2	115.2	0.24	7	23.9	62.4	0.16	1.02	124.9	77.9
% RANK	15	25	40	50		50	40	40		5		50

SERVICE SIRE: BAR CK 4118B 8102F "TRIPLE THREAT" · DUE: 7/3/22 · BREED: 5/8 SM 3/8 AN

EST. PM EPDs	CE	BW	WW	YW	ADG	MCE	MILK	MWW	MARB	REA	API	TI
	16.45	-1.95	75.55	117.95	0.27	8.3	22.9	60.6	0.57	0.69	158	87.5

LOT 323



W/C DOUBLE DOWN 5014E
\$105,000 Sire of Lots 322 & 323



program, A117. Though his influence may be small in this offering you will notice daughters that are angular in their design, clean fronted and good footed. 042H is no exception to this trend and comes with some added performance, plus she calves early with a CCR Anchor pregnancy to begin her long breeding tenure for her new owners.



LOT 324 • W/C MISS WERNING 042H

ASA 3881091 · TATTOO 042H · DOB 4/1/20
HOMOZYGOUS POLLED · 3/4 SM 1/4 AN

GLS INTEGRATE Z3 REMINGTON LOCK N LOADS4U
ES/WC INTEGRITY FA117-3 X W/C MISS WERNING 487B
ES A117 RIVER HILLS PRECISION W187

EPDs	CE	BW	WW	YW	ADG	MCE	MILK	MWW	MARB	REA	API	TI
	12.3	0.8	79.3	127.4	0.3	5	24	63.6	0.1	0.94	117.4	75.5
% RANK	50	35	25	25	40	30	10					

SERVICE SIRE: CCR ANCHOR 9071B · DUE: 2/22/22 · BREED: 3/4 SM 1/4 AN

EST. PM EPDs	CE	BW	WW	YW	ADG	MCE	MILK	MWW	MARB	REA	API	TI
	13.1	-0.2	76.1	115.7	0.25	5.85	23.95	61.95	0.31	0.82	134.2	78.9

ES/WC Integrity FA117-3 is an Integrate son we purchased from the Eickacker program as a performance leading type sire who carried the maternal power of one of the leading Lock N Load daughters in the ES

LOT 325 • W/C MISS WERNING 020H

ASA 3881075 · TATTOO 020H · DOB 3/24/20
3/4 SM 1/4 AN

GLS INTEGRATE Z3 GDAR GAME DAY 449
ES/WC INTEGRITY FA117-3 X W/C MISS WERNING 465B
ES A117 MISS WERNING 265W

EPDs	CE	BW	WW	YW	ADG	MCE	MILK	MWW	MARB	REA	API	TI
	10	2.6	92.3	147.5	0.35	2.7	24.9	71	0.12	0.93	118.7	81.4
% RANK			5	4	5		30	10		10		35

SERVICE SIRE: BAR CK 4118B 8102F "TRIPLE THREAT" · DUE: 3/27/22 · BREED: 5/8 SM 3/8 AN

EST. PM EPDs	CE	BW	WW	YW	ADG	MCE	MILK	MWW	MARB	REA	API	TI
	13.75	-0.2	82.55	133	0.32	6.15	23.3	64.5	0.55	0.65	154.9	89

A direct daughter of ES/WC Integrity FA117-3 that tabulates for great growth and performance, she too has been a performance leader among her peers. Massive brood cow potential here, coming from the influence of R&R Chamberlain a sire that ensures true milk and performance. 020H hits us as the easy keeping type once she joins the cowherd. She comes bred to Triple Threat, and you can see how impressive that calf tabulates!

LOT 326 • W/C MISS WERNING 089H

ASA 3881137 · TATTOO 089H · DOB 3/18/20
HOMOZYGOUS BLACK · 5/8 SM 3/8 AN

GLS INTEGRATE Z3 K C F BENNETT ABSOLUTE
ES/WC INTEGRITY FA117-3 X W/C MISS WERNING 6040D
ES A117 W/C MISS WERNING 414B

EPDs	CE	BW	WW	YW	ADG	MCE	MILK	MWW	MARB	REA	API	TI
	10.2	2.8	89.2	142.1	0.33	4.9	21.5	66.1	0.13	0.93	116.2	79
% RANK			10	10	10			20		10		45

SERVICE SIRE: BAR CK 4118B 8102F "TRIPLE THREAT" · DUE: 4/22/22 · BREED: 5/8 SM 3/8 AN

EST. PM EPDs	CE	BW	WW	YW	ADG	MCE	MILK	MWW	MARB	REA	API	TI
	13.8	-0.1	81.2	130.6	0.31	7.2	22.35	62.7	0.56	0.65	153.9	88.1

We are extremely impressed with this small but quality group of ES/WC Integrity FA117-3 daughters that we will sell. W/C Miss Werning 089H tested homozygous black by DNA and goes back the 6040D dam, she ties to the great 9514W donor, one of the leading daughters of JS Sure Bet, a proven generator of maternal greatness. She is super square in her pin set and paints a very intriguing outline we see her turning into awesome cow in production.



LOT 327 • W/C MISS WERNING 047H

ASA 3881095 · TATTOO 047H · DOB 4/2/20
5/8 SM 3/8 AN

LFE COMMISSIONER 81TZ W/C BULLSEYE 3046A
RUST COMMISSIONER 42D X W/C MISS WERNING 600D
S PRIDE 219 MISS WERNING 355A

EPDs	CE	BW	WW	YW	ADG	MCE	MILK	MWW	MARB	REA	API	TI
	10	1.8	74.7	119.6	0.28	3.6	21.2	58.5	0.09	0.79	110.7	70.2
% RANK			50	40	35					25		
SERVICE SIRE: BAR CK 4118B 8102F "TRIPLE THREAT" · DUE: 4/5/22 · BREED: 5/8 SM 3/8 AN												
EST. PM EPDs	CE	BW	WW	YW	ADG	MCE	MILK	MWW	MARB	REA	API	TI
	13.75	-0.6	73.9	119.25	0.29	6.55	21.75	58.65	0.54	0.58	151.4	83.6

A smooth built SimAngus female that's bred up to the Marbling, API and TI standout, Triple Threat, there is no doubt that the resulting calf here will come with a EPD profile that is impressive. The outcross pedigree of W/C Miss Werning 047H allows for her to be bred a wide range of ways and there is no doubt she will mature with a bag that is impressive.



LOT 328 • W/C MISS WERNING 0174H

ASA 3881194 · TATTOO 0174H · DOB 3/30/20
1/2 SM 1/2 AN

LFE COMMISSIONER 81TZ WAGR DREAM CATCHER 03R
RUST COMMISSIONER 42D X MISS WERNING 215Z
S PRIDE 219 D W MISS FOREVER 515R

EPDs	CE	BW	WW	YW	ADG	MCE	MILK	MWW	MARB	REA	API	TI
	8.4	2.7	76.1	118.5	0.26	3.2	20.8	58.8	0.24	0.52	114.2	72.5
% RANK			45	45	50							
SERVICE SIRE: BAR CK 4118B 8102F "TRIPLE THREAT" · DUE: 4/5/22 · BREED: 5/8 SM 3/8 AN												
EST. PM EPDs	CE	BW	WW	YW	ADG	MCE	MILK	MWW	MARB	REA	API	TI
	12.95	-0.15	74.9	119.1	0.28	6.35	21.3	58.7	0.61	0.44	152.9	84.9

W/C Miss Werning 0174H is a descendant of the high selling, Canadian imported LFE Commissioner 81TZ stud that is known for making them extra dense and burly. Maternally you will notice a standout daughter of Dream Catcher 03R that has had a long breeding career here in Emery, she comes with the service of the breed leading profitability sire in Bar CK 4118B 8102F "Triple Threat".



LOT 329 • W/C ANGEL 0115H

COMMERCIAL · TATTOO 0115H · DOB 2/6/20
SERVICE SIRE: W/C LOCK DOWN · DUE: 3/21/22 · BREED: 1/4 SM

You will find cow families and power all the way through this offering, whilst she may not come with a set of registration papers there is no denying that this one comes out of the heart the cowherd. She will calve to Lock Down towards the end of March and when it comes to making a valuable addition to the cowherd, this one has profit written all over her.





LOT 330 • W/C MISS WERNING 90G

ASA 3729770 · TATTOO 90G · DOB 9/5/19
HOMOZYGOUS POLLED · 1/2 SM 1/2 AR

W/C LOADED UP 1119Y BECKTON NEBULA Y593 E4
W/C BANKROLL 811D X PELTON MISS 361B
MISS WERNING KP 8543U PELTON MISS BETSY 2954Z

EPDs	CE	BW	WW	YW	ADG	MCE	MILK	MWW	MARB	REA	API	TI
	14.4	-1.2	66.2	96.7	0.19	7.2	25.5	58.5	0.25	0.64	126.3	73.2
% RANK	25	25				45	25					

SERVICE SIRE: W/C FORT KNOX 757H · DUE: 2/13/22 · BREED: 3/4 SM 1/4 AR

EST. PM EPDs	CE	BW	WW	YW	ADG	MCE	MILK	MWW	MARB	REA	API	TI
	14	-0.45	69.25	99.45	0.19	6.8	24.35	58.9	0.15	0.97	121.2	71.4

LOT 331 • W/C MISS WERNING 91G

ASA 3729771 · TATTOO 91G · DOB 9/5/19
HOMOZYGOUS POLLED · 1/2 SM 1/2 AR

W/C LOADED UP 1119Y BECKTON NEBULA Y593 E4
W/C BANKROLL 811D X PELTON MISS 361B
MISS WERNING KP 8543U PELTON MISS BETSY 2954Z

EPDs	CE	BW	WW	YW	ADG	MCE	MILK	MWW	MARB	REA	API	TI
	14.4	-1.2	66.2	96.7	0.19	7.2	25.5	58.5	0.25	0.64	126.3	73.2
% RANK	25	25				45	25					

SERVICE SIRE: LHT ALL STAR 118G · DUE: 3/25/22 · BREED: 5/8 SM 3/8 AR

EST. PM EPDs	CE	BW	WW	YW	ADG	MCE	MILK	MWW	MARB	REA	API	TI
	14.15	-0.95	80.4	120.9	0.26	7.2	23.75	63.9	0.29	0.83	133.2	82.2

A pair of red baldy half-blood females that will stop you in your tracks, the topic as which one is our favorite is often of conversation at the dinner table, and we go back and forward each time. Regardless, these are two impressive females that demand some serious consideration if you're looking to add a cornerstone breeding piece to the program, the color of their hide is irrelevant when it comes to this level of quality, but we think the fact that these are red only adds value in the current climate. The Bankroll females will go down as some of the most productive and impressive females we have ever put in the cowherd and their legacy is only beginning, add the influence of the powerhouse Red Angus donor on the bottom side in Pelton Miss 361B and the results are bound to be impressive. 361B is the mother of the King of the Cowboys Red Angus females from last year, one which sold for \$80,000 to Jesse Heimer, and another for \$58,000 to Slack Farms. W/C Miss Werning 90G comes with a February calving date to the red hided Fort Knox 757H, her square pin set and smooth muscle pattern will align perfectly with how we think he needs to be mated. The longer sided and shapelier, 91G will calve a red hided All Star calf towards the end of March. \$58,000 valuation on 9026G

PELTON MISS 361B
Dam of Lots 330 & 331



W/C MISS WERNING 9028G
\$80,000 Valuation Maternal Sister
Owned with Jesse Heimer



W/C MISS WERNING 9026G
\$58,000 Maternal Sister
Owned with Slack Farms





LOT 332

The red heads are an impressive group in this 41st edition of the Werning Cattle Production Sale. This baldy is a daughter of the \$205,000 W/C Bankroll 811D and goes back to a purebred Red Angus cow that is deeply stacked for quality both genetically and phenotypically. W/C Miss Werning 043H has incredible presence and good looks, it would be tough to make her any more feminine and balanced, nor would you make many changes to her structural build. We continued the trend of red heads in the first year of her production records with a calf coming by the LHT All Star r88G stud.

LOT 332 • W/C MISS WERNING 043H

ASA 3881092 · TATTOO 043H · DOB 4/6/20
HETEROZYGOUS BLACK · 1/2 SM 1/2 AR

W/C LOADED UP 1119Y DUNN ACQUISITION B506
W/C BANKROLL 811D X VF AMY 7194-1340
MISS WERNING KP 8543U PCHFRK AMY ALLIANCE 1340

EPDs	CE	BW	WW	YW	ADG	MCE	MILK	MWW	MARB	REA	API	TI
	12.8	-0.6	68.5	99.8	0.2	6.6	30.2	64.4	0.31	0.7	124.1	75.5
% RANK	45	30					5	30	50	45		

SERVICE SIRE: LHT ALL STAR T18G · DUE: 4/16/22 · BREED: 5/8 SM 3/8 AR

EST. PM EPDs	CE	BW	WW	YW	ADG	MCE	MILK	MWW	MARB	REA	API	TI
	13.35	-0.65	81.3	122.05	0.26	6.85	25.95	66.55	0.32	0.86	132.5	83.1

LOT 333 • W/C MISS WERNING 0175H

ASA 3881195 · TATTOO 0175H · DOB 2/5/20
HOMOZYGOUS POLLED · 5/8 SM 3/8 AN

W/C BANKROLL 811D W/C LOCK DOWN 206Z
W/C FORT KNOX 609F X W/C MISS WERNING 757E
K-LER DOLLY 'S QUEEN 609D W/C MISS WERNING 557C

EPDs	CE	BW	WW	YW	ADG	MCE	MILK	MWW	MARB	REA	API	TI
	14.7	-1.5	78.3	116.8	0.24	7.4	28.2	67.3	0.52	0.76	148.9	87.8
% RANK	25	20	35	50		40	10	15	15	30	20	15

SERVICE SIRE: LHT ALL STAR T18G · DUE: 4/16/22 · BREED: 5/8 SM 3/16 AN 3/16 AR

EST. PM EPDs	CE	BW	WW	YW	ADG	MCE	MILK	MWW	MARB	REA	API	TI
	14.3	-1.1	85.8	130.25	0.28	7.25	25.5	68.35	0.42	0.89	143.6	88.9

LOT 333

A chromed up 5/8ths that is one you will never miss finding in the herd, she has extremely distinctive markings that set her apart, but once you set aside the markings you will notice that the density and capacity of 0175H make her just as unique. We love how big bodied and robust this W/C Fort Knox daughter is, and we think her generating potential for both curve bending growth bulls and stylish females is bright.



W/C MISS WERNING 757E
Dam of Lot 333

LOT 334

W/C Miss Werning 040H is a homozygous polled red head that is a direct daughter of Remington Lock N Load 54U that carries 3/4 blood registration. She tabulates for large improvements in ribeye area and yield grade, and remains balanced across the rest of her data set. There is as much excitement about these red bided cattle as there ever has been, add the fact that 040H is coming with a February Fort Knox calf there is plenty of opportunity here to turn a profit here.

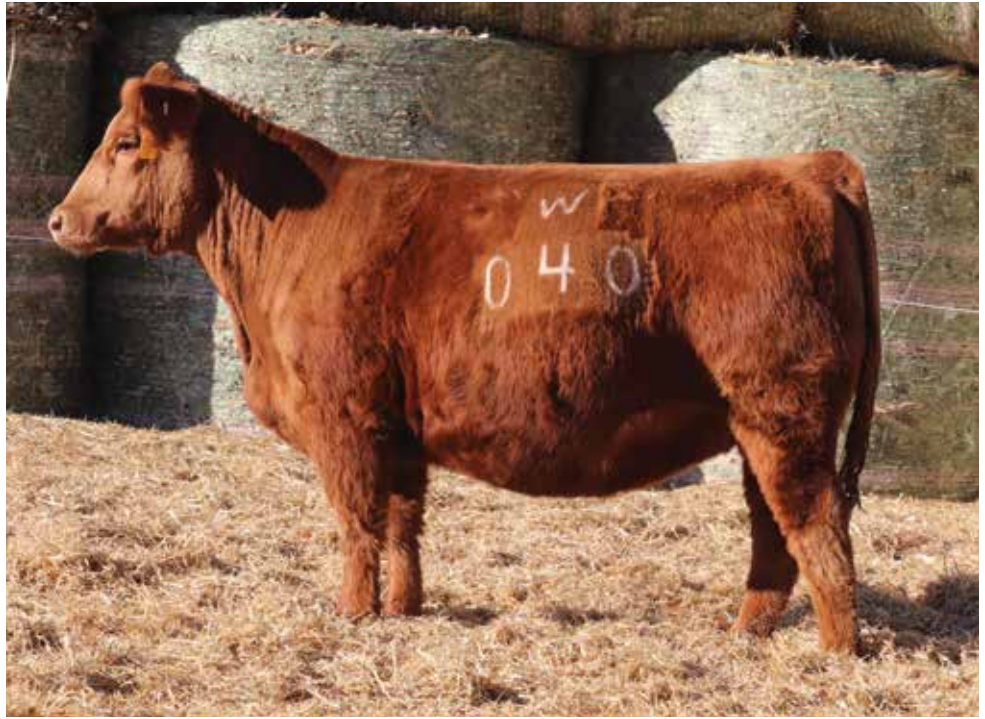

LOT 334 • W/C MISS WERNING 040H

ASA 3881090 · TATTOO 040H · DOB 4/2/20
HOMOZYGOUS POLLED · 3/4 SM 1/4 AR

REMINGTON ON TARGET Z5 WS BEEF KING W107
REMINGTON LOCK N LOAD54U X ES Z50
BARI5 MISS KNIGHT78E-51G EIR W204

EPDs	CE	BW	WW	YW	ADG	MCE	MILK	MWW	MARB	REA	API	TI
	12.3	-0.3	73.1	115.4	0.26	7.3	19.3	55.8	0.03	1.04	121.6	71.5
% RANK	50	35	50	50	45				4			
SERVICE SIRE: W/C FORT KNOX 757H · DUE: 2/23/22 · BREED: PB SM												
EST. PM EPDs	CE	BW	WW	YW	ADG	MCE	MILK	MWW	MARB	REA	API	TI
	15	0	72.15	108.35	0.23	6.85	20.7	56.7	0.04	1.17	129.6	74.8

LOT 336 • W/C MISS WERNING 0169H

ASA 3881189 · TATTOO 0169H · DOB 3/5/20
3/4 SM 1/4 AN

WS PRIME TIME B6 REMINGTON LOCK N LOAD54U
CDI PRIME EXAMPLE 310D X W/C MISS WERNING 42B
CDI MS IRENE 1B MISS WERNING 715T

EPDs	CE	BW	WW	YW	ADG	MCE	MILK	MWW	MARB	REA	API	TI
	10.1	2.2	74.9	127.5	0.33	3.9	20.8	58.2	0.07	1.02	126.7	75.4
% RANK	50	25	10						5			
SERVICE SIRE: W/C FORT KNOX 757H · DUE: 2/23/22 · BREED: PB SM												
EST. PM EPDs	CE	BW	WW	YW	ADG	MCE	MILK	MWW	MARB	REA	API	TI
	11.85	1.2	73.4	114.75	0.26	5.1	22.2	58.85	0.06	1.16	127.2	74.9

LOT 336



To many that have watched our program for a while you will notice some names of notoriety in the pedigree of W/C Miss Werning 0169H. This red baldy goes back to a very special female in Miss Werning 715T, this WAGR Dream Catcher 03R daughter was slapped the Grand Champion Purebred Simmental female for Jared at the 2008 American Royal, and proved that her talents were even better received in the pasture. 42B is also a member of the donor battery and we are excitedly expecting a litter of W/C Bet On Red calves this spring out of her. There are certain animals that come along that in regard to phenotypic quality are timeless, there are several of these individuals in the pedigree of 0169H.

LOT 337 • W/C MISS WERNING 0153H

ASA 3881176 · TATTOO 0153H · DOB 4/28/20
HOMOZYGOUS POLLED · PB SM

REMINGTON ON TARGET 25 HOOKS SHEAR FORCE 38K

REMINGTON LOCK N LOAD54U X W/C MISS WERNING 428B
BARIS MISS KNIGHT78E-51G ES 250

EPDs	CE	BW	WW	YW	ADG	MCE	MILK	MWW	MARB	REA	API	TI
	13.5	-1.1	71.2	109.9	0.24	7.6	26	61.5	0.05	1.21	137.1	77.1
% RANK	20	10		50	20	30	50		4	35	50	

SERVICE SIRE: LHT ALL STAR 118G · DUE: 3/26/22 · BREED: PB SM

EST. PM EPDs	CE	BW	WW	YW	ADG	MCE	MILK	MWW	MARB	REA	API	TI
	13.7	-0.9	82	126.5	0.28	7.4	22.8	63.75	0.19	1.11	144	85.9

One of very few red purebred females that we had born in 2020, she is super square and attractive in her outline, projects with an easy keeping body shape and muscle pattern. A direct daughter of Remington Lock N Load, a mating that has proven potent before as a ¼ brother was the selection of Denning Farms and now resides at Hill Top Simmentals in their herd sire battery. Her pregnancy due in March will be sired by the also red hided, LHT All Star 118G.



LOT 338 • W/C MISS WERNING 022H

ASA 3881077 · TATTOO 022H · DOB 3/15/20
HOMOZYGOUS POLLED · HETEROZYGOUS BLACK · 3/4 SM 3/16 AR 1/16 AN

GW RED OAK 295B W/C LOADED UP 1119Y

MR SR RED OAK E1346 X W/C MISS WERNING 804F
MISS FR A374 KS MISS SEQUOIA Y770

EPDs	CE	BW	WW	YW	ADG	MCE	MILK	MWW	MARB	REA	API	TI
	10.6	1.3	79.8	124.3	0.28	7.5	22	61.8	0.19	1.02	129.5	77.1
% RANK			30	30	35	40		40		5	50	50

SERVICE SIRE: W/C FORT KNOX 757H · DUE: 3/13/22 · BREED: PB SM

EST. PM EPDs	CE	BW	WW	YW	ADG	MCE	MILK	MWW	MARB	REA	API	TI
	12.05	0.75	75.45	112.65	0.24	6.9	22.65	60.35	0.12	1.16	133.6	77.7

W/C Miss Werning 022H is a homozygous polled daughter of Mr SR Red Oak E1346, she is long sided and attractive, and built square at the ground. The three-quarter blood goes back to a Loaded Up 1119Y x KS Miss Sequoia Y770 and is coming with a Fort Knox 757H calf, a red hided son of 609F that is homozygous polled.



KS MISS SEQUOIA Y770
Maternal Granddam of Lot 338

LOT 339 • W/C MISS WERNING 0167H

ASA 3881187 · TATTOO 0167H · DOB 3/29/20
HOMOZYGOUS POLLED · 5/8 SM 9/32 AR 3/32 AN

GW RED OAK 295B CDI PRIME EXAMPLE 310D

MR SR RED OAK E1346 X W/C MISS WERNING 8059F
MISS FR A374 ES 250

EPDs	CE	BW	WW	YW	ADG	MCE	MILK	MWW	MARB	REA	API	TI
	12.1	-0.1	80.1	131	0.32	7.4	19.9	59.9	0.22	0.89	137.7	79.8
% RANK	40	30	30	20	15	40		50		15	35	40

SERVICE SIRE: W/C FORT KNOX 757H · DUE: 2/25/22 · BREED: 3/4 SM 1/4 AR

EST. PM EPDs	CE	BW	WW	YW	ADG	MCE	MILK	MWW	MARB	REA	API	TI
	12.85	0.1	75.5	115.9	0.26	6.85	21.6	59.3	0.13	1.1	137.5	78.9

Whilst she may round out this offering of bred heifers by lot number that's the only way you would sort this one to the end, we love the smooth muscle pattern and easy keeping look of this homozygous polled red head, she too excels on paper with a very balanced set of growth and carcass traits. She is carrying a pregnancy by the red hided W/C Fort Knox 757H, that will come by the end of February.



DONORS

SELLING 1/2 EMBRYO INTEREST WITH THE OPTION TO DOUBLE THE HAMMER PRICE TO ACQUIRE FULL OWNERSHIP, IN THAT CASE W/C RETAINS THE RIGHT TO COLLECT 8 GRADE 1 TRANSFERABLE EMBRYOS.

DONORS



THE BRAND FOR RESULTS

LOT 340 • W/C RJ TEXAS DOLL 7058E

ASA 3324768 • TATTOO 7058E • DOB 4/12/17
HOMOZYGOUS POLLED • HOMOZYGOUS BLACK • PB SM

REMINGTON LOCK N LOAD54U WAGR DREAM CATCHER 03R

W/C LOADED UP 1119Y X MISS WERNING KP 8543U
AUBREYS BLACK BLAZE III MISS WERNING 534R

EPDs	CE	BW	WW	YW	ADG	MCE	MILK	MWW	MARB	REA	API	TI
	13.9	0.1	69.8	94.3	0.15	6.8	25.4	60.2	0.06	1.25	126.4	74.5
% RANK	15	25				30	35			3		

SERVICE SIRE: RFS HEAVY HITTER • DUE: 1/20/22

A timeless collector's item for the savviest Simmental enthusiast. One of few full sisters in captivity to the world renowned \$205,000 W/C Bankroll 811D. 7058E is truly special in her presence and build. Once we decided to offer an exclusive collection of donors we realized we needed to include some special ones, but the more we thought about adding 7058E, the more we wondered if we could afford to let her go. A young matron that descends from the heart of our herd and I can promise you that she is just as impressive in person. You will idolize every aspect of this females build, from the tip of her nose the end of her tail. There are no guarantees in the cattle business, but here's one that checks all the boxes in terms of genetics and quality.

DUE 1/20/2022 TO RFS HEAVY HITTER • ASA 3782005

W/C



W/C MISS WERNING 0172H
 Daughter of Lot 341

LOT 341 • RAB MS MARTY Y9207

ASA 2596213 · TATTOO Y9207 · DOB 1/28/11
 HOMOZYGOUS POLLED · 1/2 SM 1/2 AR

TNTS BIG LEAGUE R242 DBL TREE ALFAROME0 442G
TNT MARTY U379 X RAB MS ALPHA ROMEO U9039
 TNT MISS 5192 RAB MS RED LIGHT K2254

CE	BW	WW	YW	ADG	MCE	MILK	MWW	MARB	REA	API	TI	EPDs
14.4	-0.2	81.9	129.9	0.3	8.7	36.4	77.2	0.27	0.68	133.5	83.2	
25	40	30	25	25	20	1	2		50	45	30	% RANK

SELLS OPEN AND READY TO FLUSH

Y9207 has been a cornerstone of our Red program and has been a true generator for many years. In this sale alone she has direct progeny that highlight this event from cover to cover. We invite any and all interest as we have decided to share this female while she has many good years ahead of her and continues to flush very well. Not often does the opportunity to invest in a heavily proven female that is still in the prime of her production years come along, perhaps several chapters have been written in her story book, but the we are by no means approaching the final one. Mother to Lots 1 & 2, 31, 92 & 232.

SELLS OPEN AND READY TO FLUSH



LOT 342 • VZR MISSIE 2017

AAA 19746130 · TATTOO 2017 · DOB 3/6/20

SMA WATCHOUT 482 COLBURN PRIMO 5153
CONLEY EXPRESS 7211 X PVF MISSIE 7137
 DPL SANDY 3040 PVF MISSIE 0084

EPDs	CED	BW	WW	YW	RADG	CEM	MILK	MW	MARB	RE	\$F	\$G	\$B	\$C
	-1	3.3	58	98	.25	2	21	81	.27	.38	85	32	116	181
% RANK														

CALVED 1/14/22 TO MR SR RIGHT NOW · BULL CALF

It's no secret what high end Angus show heifer prospects are worth these days and we truly believe Missie 2017 is one of the most elite Angus females we have been around when it comes to building a foundation to make those extra valuable, sale features going forward. Phenotypically her build is flawless when it comes to the basics, but what really sets her apart from the crowd is when you begin to take into consideration the extras she brings to the equation. The shaggy hair coat, killer hind leg design, and that undeniable cocky presence that draws the eye of even the most critical of show heifer enthusiasts. As luck would be VZR Missie 2017 calved with a bull calf sired by Mr SR Right Now on January 14th, so the opportunity for her reentry to the donor pen is very close on the horizon.

SELLS WITH BULL CALF AT SIDE BY MR SR RIGHT NOW

DONORS

Ladies and gentlemen, we proudly present the opportunity to acquire sexed female on the \$300,000 high selling lot from the 16th Annual Embryos on Snow in Denver, Colorado. TRCC Pandemic is the uniquely built, dark cherry red, soft haired son of the \$205,000 W/C Bankroll 811D. Those that have inspected TRCC Pandemic in the flesh have commented that he maintains the signature Bankroll presence, style, and shape, while offering more frame, length, and squareness of pin set than that of his extremely proven sire. Pandemic sets the bar when it comes to skeletal quality, form, and function. He is flawless in the way he ties his long sleek neck high into the top side of his neatly laid in shoulder, while transitioning into a full forerib and bold center rib cage. We love the hip and hind leg quality that Pandemic exemplifies as he sets to the surface with confidence.

TRCC Pandemic has been utilized exclusively in herd at the W/C on the most prominent and prolific donors that call home to Emery, South Dakota. The initial TRCC Pandemic semen offering was on January 7, 2022 at the National Cowboy & Western Heritage Museum in Oklahoma City where it averaged north of \$850 per unit!

Bird Cattle Company of Lubbock, Texas made the investment to acquire 50% semen interest in TRCC Pandemic to add to their already illustrious multi-breed herd sire battery. Bird Cattle Company is home to several individuals of influence within the Simmental breed. A pivotal member of the donor pen that has built the program is WLE Missy U409, arguably the most prolific daughter of the legendary Shawnee Miss 770P, and full sister to WLE Uno Mas X549. DMCC Counter Attack 8C has secured his position as the senior herd sire at Bird Cattle Company, producing countless high sellers and champions that have carried the JCBB prefix.

TRCC Pandemic is without a doubt one of the absolute most exciting red blaze face Simmental bulls to surface and will be used extensively in some of the top programs in the United States that secured semen from the initial offering in OKC. On February 8, 2022 the opportunity will be yours to purchase TRCC Pandemic sexed female semen just in time for Spring breeding and flush work. Bid with confidence!

Please Note: TRCC Pandemic sexed female semen will ONLY be sold at auction while supplies last. The week of the sale we will specify on the supplement sheet how many units of semen will sell from the week prior's collection.

J

Brandon, Lindsay, Berkley, and London Bird
Lubbock, Texas



LOT 400 • TRCC PANDEMIC

ASA 3748285 · TATTOO 0167H · DOB 2/27/20
HOMOZYGOUS POLLED · 3/4 SM 1/4 CS

W/C LOADED UP 1119Y RLYF ROLL TIDE A429

W/C BANKROLL 811D X RF 29E

MISS WERNING KP 8543U 170

EPDs	CE	BW	WW	YW	ADG	MCE	MILK	MWW	MARB	REA	API	TI
	13	1.4	83.3	129.7	0.29	7.4	22.6	64.2	0.11	0.75	125.5	82.3
% RANK	45		25	25	30	40		25		35	35	35



PANDEMIC

FOR YOUR INTEREST & SUPPORT

THANK YOU







*PO Box Z
De Soto, Kansas 66018*

TIME SENSITIVE · PLEASE DO NOT DELAY