

K-LER CATTLE

2022 PRODUCTION SALE



February 20, 2022

At the Farm St. Charles, MN 1:00 PM

Schedule

SATURDAY, FEBRUARY 19, 2022

1:00 - 5:00 pm Cattle on Display

SUNDAY, FEBRUARY 20, 2022

Beginning at 9:00 am Cattle on display

11:30 am Lunch served

1:00 pm CST K-LER CATTLE PRODUCTION SALE

Sale Location

23913 County Road 39
St. Charles, Minnesota 55972

Video Auction

Please Note... *The cattle will be on display at the sale facility prior to the auction for inspection. The sale will be a video auction in the climate-controlled building at K-LER Cattle Company for your comfort. Please contact Seth if you would like to schedule a time to view the offering prior to the weekend of the sale.*



Structured f

We welcome you to our **Structured for Success** production sale at KLER Cattle. We certainly feel that this is one of our deepest and highest quality sets of bulls and bred females that we have ever offered. The cattle industry is buzzing with excitement and getting closer to the great prices that benefited both the buyers and sellers. With that being said, we ask that you study thoroughly through this offering of bulls and females so that none are missed.

Here at KLER Cattle, we strive to develop cattle that are **Structured for Success** for the long haul and work for their keep. We strive to produce structurally sound cattle with look, presence, and power. Working with breeders and operations that are both show and carcass merit-driven allows us to blend both worlds to make an even better animal.

In recent years, we have produced females like K-LER Dolly's Queen 609D (Dam to W/C Fort Knox 609F), and K-LER/RC Miss Hoya Saxa referred to as "Madonna", some of the top generating females in the Simmental breed. In the set of breds we are offering, there are future donors like the two listed above, along with breeding pieces that will make excellent breeding and production females.

As for the bulls, we feel this is by far the best and deepest set, from AI studs to long term breeding bulls. The fellas in the sale will fit all categories of buyer's selling weaned calves, fat cattle, replacements, and elite quality cattle. We are very strict in the type of bulls we keep to sell, as we only keep the ones that would be good enough in our own herd. A bull is an investment for any breeder, and that is why every bull sells with our 4-year breeding guarantee. Investing in a good bull will structure you for long term success.

We are very excited to be working fellow breeder's Paul and Nia Hill Family, Hill Brothers Livestock; Brandon and Nicole Hammann Family, Hammann's Rock Hill Angus; Trey and Brenda Hardesty, H20'S Farm; and Jake and Emma Smith.

There have been a lot of changes in the world we live in today, but having good friends, family, and a few cows around will always help keep the stress away, unless someone forgets to shut the gate. We invite you to call, text, or stop in anytime to view and study this set of cattle.

Sincerely,

Ralph & Mena
Cliff, Bailee, Phenix, & Devereux
Seth, Shelby, Creed, & Colt



For Success

SALE DAY CONTACTS

| | |
|----------------------------|--------------|
| Ralph Kaehler | 507.269.5721 |
| Seth Kaehler | 507.272.5403 |
| Paul Hill | 417.849.6851 |
| Jake Smith | 360.477.9430 |
| Brandon Hammann | 507.272.7196 |
| Trey Hardesty | 708.774.1457 |
| Justin Dikoff, DV Auction, | 605.290.0635 |

SALE MANAGEMENT



| | |
|---------------|--------------|
| Graham Blagg | 530.913.6418 |
| Jered Shipman | 806.983.7226 |
| Tim Anderson | 605.682.9343 |

SALE CONSULTANTS

| | |
|--------------------------|--------------|
| Jeremie Ruble | 406.581.7940 |
| Matt Macfarlane | 916.803.3113 |
| Mitch McLaughlin | 207.217.7410 |
| Russ Danielson, ASA Rep. | 701.261.2742 |
| Bert Moore, ASA Rep. | 701.541.5035 |

RING STAFF

| | |
|-------------------------------|--------------|
| Austin Brandt, Lee AgriMedia | 712.621.1829 |
| Mike Sorenson, Livestock Plus | 641.745.7949 |

BROADCAST



HOTEL ACCOMMODATIONS

Country Inn & Suites by Radisson, Rochester South, MN
77 Woodlake Dr, Rochester, MN 55904 507. 473.4804

Candlewood Suites Rochester Mayo Clinic Area, an IHG Hotel
1640 Broadway Ave S, Rochester, MN 55904 507.361.6000

Hampton Inn
1755 Broadway Ave S, Rochester, MN 55904 507.287.9050

LIVESTOCK INSURANCE

Jame Secondino Krieger 812.208.0956

TRUCKING

Dick Coleman 765.461.0954
Free delivery to customers within a 350-mile radius of St. Charles, Minnesota. K-LER Cattle covers the first \$200 trucking elsewhere in the United States. **\$100 discount per animal if you haul home day of sale.**

TERMS & CONDITIONS

Terms of sale are cash or check payable immediately upon conclusion of the sale and before animals will be removed. Sale will be available to registered bidders via the Internet at DV Auctions (www.dvauction.com) to accommodate both local and distant individuals who cannot attend in person. They provide a real-time internet broadcast during the sale. All absentee bidding will be done via internet to a ringside sale representative. Please register for bidder number at dvauction.com any time prior to 12 Noon on Friday, February 11th to accommodate the approval process. After this date/ time, bidder approval may be delayed. Approved bidders will be issued bidder number and access prior to the sale. For questions or sale bookings call Office M-F 8am-6pm CT: 402.316.5460

SEMEN INTEREST

Seller retains 1/3 semen interest in all bulls selling unless otherwise noted or announced from the auction block.

RISK

Each animal becomes the risk of the purchaser as soon as sold. Animals purchased are at the purchaser's risk as to loss or injury and will be loaded according to purchaser's direction.

LIABILITY

Neither owners nor sale management assume any liability for any accidents that may occur to the animal after it is sold. All persons who attend the sale do so at their own risk and owners or sale personnel assume no liability for accidents.

BOARDING

Bulls will be wintered at no additional charge until April 1, 2022. Bulls will have passed a thorough breeding soundness exam prior to pick up/delivery. Since each animal becomes the risk of the purchaser as soon as sold, we strongly recommend a mortality insurance policy be taken out on any animal that is left to be wintered. Any bulls left past April 1, 2022 will incur a \$3/Day feed charge.

SUPPLEMENT SHEET

Announcements from the auction block will precedence over statements in catalog. Disclaimer: The information in this catalog is subject to change. Planned mating EPD's will also be available for the bred heifers the week of the sale.

ADVERTISING AND CATALOG PRODUCTION

Babour Marketing Solutions, LLC, Connie Barbour 913.377.3330

PHOTOGRAPHY

Shannon Cook 405.714.5087

Structured for Success



Welcome to the **Structured for Success** production sale, hosted by KLER Cattle Company, a family owned and operated seedstock operation that is multi-generational. The Kaehler family has deep tying roots to the production agriculture business throughout the upper Midwest. A long-standing program that has put strong selection pressure and breeding emphasis on creating eye-appealing cattle that are sound built and offer real world performance. The program is anchored around key cow families that can be identified throughout the entire offering.

The bulls have been developed in a manner to host longevity for you as you make your investment. This program has yielded many herd sire prospects over the years that have positively impacted some of the breed's most notable programs. The genetics that support this set of bulls have the credentials to positively impact your program's bottomline. Regardless of your production goals, there are bulls that will fit your every need. From calving ease prospects to performance driven sires that will add terminal merit to your next calf crop, or maybe you're searching for a herd bull that will add the necessary maternal function to his daughters to warrant replacement status post weaning, rest assured that this herd sire offering has the diversity and quality that deserves your consideration!

The bred heifer division is saturated with quality and cow family – this set of females are straight from the heart of the program! Daughters and granddaughters of the most proven and prolific will sell on February 20th in Saint Charles, Minnesota. In addition to the bred heifer offering, the Kaehler family is opening the vault to their most elite frozen genetics through the form of select embryo matings and IVF cycles. The opportunity to invest in the future of your program awaits your appraisal and should not be taken lightly.

Consider this your personal invitation to join us at KLER Cattle Company for the **Structured for Success** production sale on February 20, 2022. The cattle will be available for viewing at the farm any time prior to the sale. If you are unable to attend on sale day, rest assured that DV Auction will be able to accommodate your schedule with a live broadcast that offers real-time bidding. If you have questions about the offering, please reach out to any of the sale staff prior to the auction. We look forward to seeing you on the 20th in Saint Charles, Minnesota!

Enjoy the cattle,

Graham Blagg *Jered Shipman* *Tin Anderson*



Brand Guarantee

1. Four-Year Feet and Semen Guarantee

All bulls sell with a four-breeding season guarantee on feet and semen. If his semen or feet go bad, we will provide credit for the breeding seasons left to complete. The sale credit issued will be the purchase price minus salvage value. Sale credit reduces 25% of that value for each breeding season completed. Feet will be covered for unsoundness not caused by illness, foot rot, or other bulls. Vet statement must be provided for semen test or soundness and with statement bull is in good health and condition. Sale credit must be used within one year.

2. Feeder-Calf Marketing Program

We have feedlots wanting to buy calves out of our genetics. Contact Seth if you would like to get a bid on your calves – at the farm or the sale barn. Early notice will help us get loads in order.

3. Female Guarantee

All females sold as open animals are guaranteed to breed or they will be replaced with another animal, or with sale credit towards another female. Sale credit must be used within one year.

4. Sight-Unseen Purchase Guarantee

All cattle bought sight unseen- If you don't like the animal once delivered, you don't own it. Warranty will be issued for the appropriate value as sale credit towards another animal and must be used within one year.

5. If you have an issue with an animal purchased from us, please let us know, and we will find a solution.

VOLUME DISCOUNT

- 2 Bulls – 2% Discount
- 3 Bulls – 3% Discount
- 4 Bulls – 4% Discount
- 5 Bulls – 5% Discount
- 6 Bulls – 6% Discount
- 7 Bulls – 7% Discount
- 8+ Bulls – 8% Discount

NUTRITIONIST

Brad Spain 563.212.2658

HERD HEALTH

All animals are up to date on all shots including scour guard on bred females.

GUEST BREEDERS



Hill Brothers Livestock

Paul, Nia, Easton, Sutton, and Hayden Hill
Nunn, CO
417.849.6851

Sequim Valley Angus & Simmentals

Jake and Emma Smith
Sequim, WA
360.477.9430

Hammann Rockhill Angus

Brandon, Nicole, William, & Arthur
Utica, MN
507.272.7196

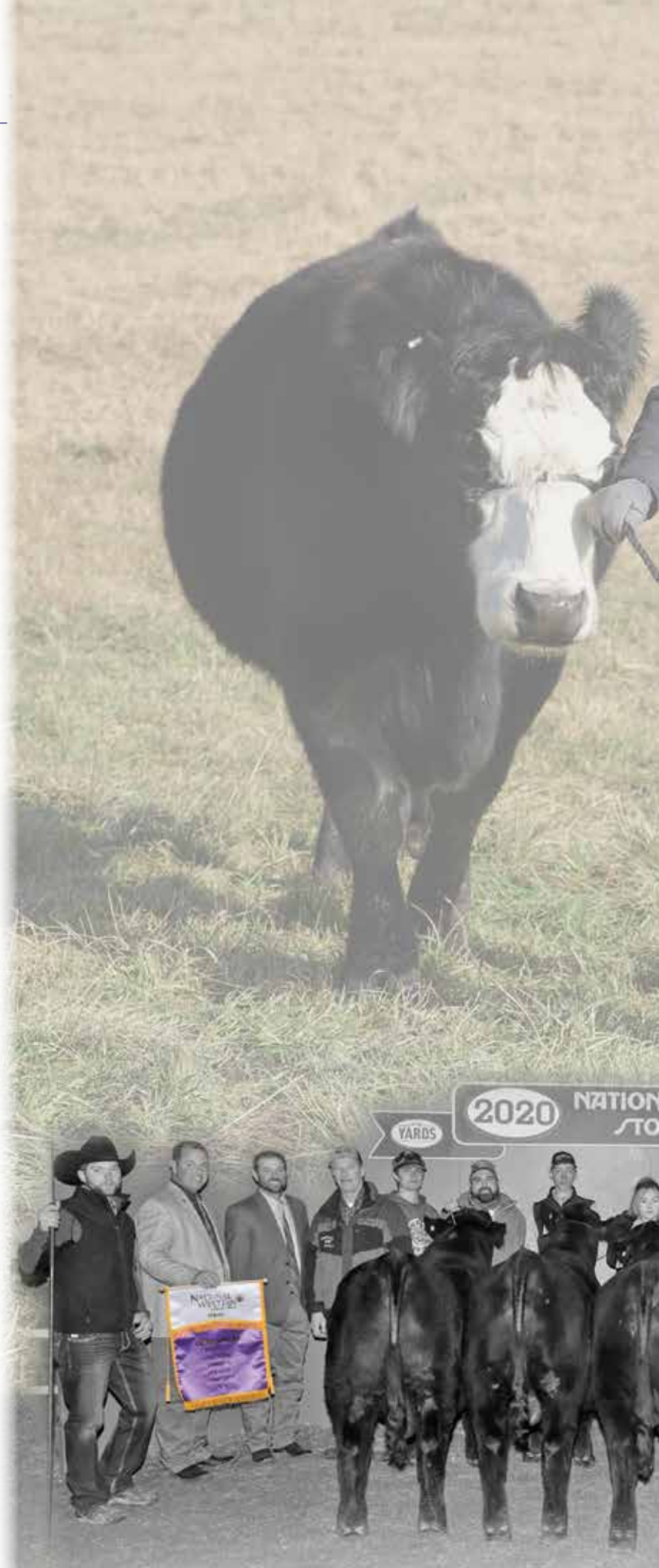

Testimonials

"Our relationship with the Kaehler family started because we had something in common. We loved good maternal Simmental cattle. Specifically, we were super impressed with Rain Marie. What a female! Our family had opportunity to partner on her sire, No Worries. He roamed our pastures during the winter breeding cows. Bulls like that produce and work in any environment. We're in Texas and his sons and daughters are outstanding. Glad to have a relationship with the Kaehler family. We appreciate their cattle and their hospitality!"

– Chance and Jo Farmer

Ennis, TX

"We have bought multiple bulls and even partnered with the Kaehler family for years. They have always had high quality cattle. We look forward to continuing our relationship in the future and plan to purchase more Kaehler genetics to add to our herd. We appreciate the added length and pounds that Kaehler cattle bring to the table. Our calves were the heaviest this year with our heifers even outweighing the steers. We attribute this to most of our females being sired by KLER bulls. We couldn't ask for a better family to work with."

– Gus and Terri Sidwell

Ault, CO

"We've been buying bulls and breds from Kaehler's for 5 years. Last year, our calves weighed an average of 636# (steers & heifers) the heaviest sets we have had in a long time when calving the end of March for 60 days. The bulls have a great demeanor, get cows bred fast and have everything that we are looking for in a bull for our commercial herd. The Kaehler's have been great to work with, and we look forward doing business with them for years to come!"

– Travis, Sheri & Lincoln Ryan

Goodhue, MN





ES Right Time FA110-4 - sire of Lot 1



K-LER Architect 709E - maternal brother



GW Miss GPRD 028X - dam of Lots 1-3
028X has 2 sons in the Select Sires line up.

1

KLER Right Design 012J

3/4 SM 1/4 AN | Homozygous Black | Homozygous Polled

BD 2/1/21 | TATTOO 012J | ASA# 3919420

Welshs Dew It Right 067T

GW Predestined 701T

SIRE **ES Right Time FA110-4**

DAM **GW Miss GPRD 028X**

ES A110

GW Miss Prem Beef 545U

| | |
|---------|-------|
| BW | 83 |
| ADJ WW | 852 |
| ADJ YW | 1377 |
| ADJ REA | 15.51 |
| ADJ BF | 0.25 |
| ADJ IMF | 2.6 |
| SC | 39 CM |

| CE | BW | WW | YW | ADG | MCE | Milk | MWW | Stay | Doc | CW | YG | Marb | BF | REA | API | TI |
|----|-----|----|-----|------|-----|------|-----|------|------|------|------|------|--------|------|-----|----|
| 10 | 1.5 | 97 | 149 | 0.33 | 4 | 24 | 72 | 16 | 13.4 | 34.4 | -0.2 | 0.26 | -0.027 | 0.72 | 133 | 88 |
| 80 | 75 | 3 | 4 | 10 | 95 | 40 | 10 | 45 | 35 | 40 | 60 | 60 | 75 | 40 | 45 | 15 |

We initiate the 2022 Production Sale at K-LER Cattle Company with an own son of the hottest Simmental bull in the business, ES Right Time FA110-4, the resident herd sire at CK Cattle Company of South Dakota. In 2021 semen was offered exclusively in Embryos on Snow and averaged north of \$850 per unit! Only 13 sons have sold at public auction to date, averaging more than \$26,000 per head! The first high seller would be KTE FRKG Reset 825H ET, commanding \$230,000 for 2/3 semen interest to King Cattle Company of Indiana. A month later another Right Time son, KCC1 Countertime 872H

commanded \$230,000 for 1/2 semen interest to the Countertime group, a progressive group of breeders. Right Time has maintained his status as one of the most consistent breeding bulls in the business. The dam of KLER Right Design 012J is the prolific GW Miss GRPD 028X, the dam of K-LER Dolly's Queen 609D, most famously known as the dam of the \$180,000 W/C Fort Knox 609F. 028X plays an essential role in the donor pen at K-LER Cattle and H20'S Farms. Right Design is a homozygous black and homozygous polled SimAngus herd sire prospect that ranks top 4% WW and top 3% YW. A true sale feature!



KLER Mr Turnpike 009J



Rubys Turnpike 771 E - sire of Lot 2



KLER Promoter G15 - full brother



Mr CCF 20-20 - sire of Lot 3



KLER/H20 20-20 111J

2

KLER Mr Turnpike 009J

3/4 SM 1/4 AN | Homozygous Black | Homozygous Polled

BD 2/1/21 | TATTOO 009J | ASA# 3919418

WBF Significant B132

GW Predestined 701T

Rubys Turnpike 771E

GW Miss GPRD 028X

Rubys Miss Cleo 240Z

GW Miss Prem Beef 545U

| CE | BW | WW | YW | ADG | MCE | Milk | MWW | Stay | Doc | CW | YG | Marb | BF | REA | API | TI |
|----|------|----|-----|------|-----|------|-----|------|------|------|-------|------|--------|-----|-----|----|
| 14 | -0.9 | 86 | 144 | 0.36 | 6 | 30 | 73 | 16 | 17.3 | 31.6 | -0.32 | 0.34 | -0.061 | 0.8 | 145 | 89 |
| 35 | 30 | 15 | 10 | 4 | 70 | 10 | 5 | 45 | 4 | 50 | 25 | 45 | 25 | 25 | 25 | 15 |

| | |
|---------|-------|
| BW | 77 |
| ADJ WW | 703 |
| ADJ YW | 1111 |
| ADJ REA | 11.81 |
| ADJ BF | 0.23 |
| ADJ IMF | 2.15 |
| SC | 41 CM |

KLER MR Turnpike 009J is another unique breeding piece that offers a tremendous blend of performance, carcass merit, and maternal excellence. 009J is sired by the \$71,000 Ruby's Turnpike 771E that has left his mark as one of the great young sires in the business. 009J is a homozygous black and homozygous polled three-quarter blood that charts top 15% WW, top 5% YW, top 3% ADG, top 10% MWW, and top 10% REA. Full brother to Promoter who is in Select Sires line up. 009J is another direct son of the prolific 028X matriarch.

3

KLER/H20 20-20 111J

3/4 SM 1/4 AN | Homozygous Black | Homozygous Polled

BD 4/21/21 | TATTOO 111J | ASA# 3948322

MR CCF Vision

GW Predestined 701T

MR CCF 20-20

GW Miss GPRD 028X

HTP SVF Dew The Stroke

GW Miss Prem Beef 545U

| CE | BW | WW | YW | ADG | MCE | Milk | MWW | Stay | Doc | CW | YG | Marb | BF | REA | API | TI |
|----|-----|----|-----|------|-----|------|-----|------|------|------|------|------|--------|------|-----|----|
| 12 | 2.1 | 85 | 125 | 0.25 | 5 | 16 | 59 | 13 | 12.2 | 24.2 | -0.5 | 0.14 | -0.068 | 1.21 | 120 | 78 |
| 50 | 85 | 20 | 35 | 60 | 85 | 95 | 60 | 70 | 50 | 75 | 2 | 85 | 25 | 1 | 70 | 50 |

| | |
|---------|-------|
| BW | 77 |
| ADJ WW | 916 |
| ADJ YW | 1195 |
| ADJ REA | 13.48 |
| ADJ BF | 0.14 |
| ADJ IMF | 3.08 |
| SC | 33 CM |

111J is a direct son of the late MR CCF 20-20, a legendary sire within the breed that has left a tremendous set of daughters back in some of the nation's most well-respected programs. Semen has become very scarce on the now deceased MR CCF 20-20, now commanding more than \$1,000 per unit! 111J is another son of the productive 028X donor dam that is homozygous black and homozygous polled. He charts top 15% WW, top 20% YW, top 5% YG, and top 3% REA. A big spread bull that boasts a moderate 77 pound birth weight and spreads to over 900 pounds of pay weight at weaning.



4

KLER Stellar 031J

PB SM | Homozygous Black | Homozygous Polled

BD 2/12/21 | TATTOO 031J | ASA# 3919427

CDI Revival 370D

K-LER Young Money

SIRE **CDI Trustee 387F**

DAM **K-LER Barbie 455B**

CDI Miss Hometown 163C

GW Miss GPRD 028X

| | |
|---------|-------|
| BW | 82 |
| ADJ WW | 858 |
| ADJ YW | 1231 |
| ADJ REA | 13.89 |
| ADJ BF | 0.28 |
| ADJ IMF | 2.64 |
| SC | 39 CM |

| EPD % | CE | BW | WW | YW | ADG | MCE | Milk | MWW | Stay | Doc | CW | YG | Marb | BF | REA | API | TI |
|----------|----|-----|----|-----|------|-----|------|-----|------|------|------|-------|------|--------|-----|-----|----|
| | 9 | 3.7 | 97 | 153 | 0.35 | 4 | 23 | 71 | 16 | 11.7 | 50.8 | -0.49 | 0.37 | -0.109 | 1.2 | 147 | 94 |
| | 80 | 90 | 3 | 3 | 3 | 80 | 60 | 15 | 60 | 50 | 3 | 20 | 10 | 20 | 5 | 20 | 5 |

KLER Stellar 031J is a standout from the class of 2021 that is without a doubt one of the most unique herd sire prospects ever produced at K-LER Cattle Company. 031J is sired by the ST Genetics line-up stud, CDI Trustee 387F, and is further supported by the K-Ler Young Money influence from the 028X cow family. The maternal granddam of 031J is the legendary GW Miss GPRD 028X, who is also the maternal granddam of the \$180,000 W/C Fort Knox 609F. 031J is a homozygous black and homozygous polled Purebred that charts top 10% WW, top 10% YW, top 10% ADG, top 10% CW, and top 10% REA. 031J has been admired by all that have been through this year's offering for his ability to combine his powerful and rugged build without sacrificing flexibility or functionality. A true herd sire prospect that is worth the trip to St. Charles, Minnesota!



CDI Trustee 387F - sire of Lot 4



K-LER Barbie 455B - Dam of Lot 4.



5

KLER Impressive 024J

PB SM | Homozygous Black | Homozygous Polled

BD 2/8/21 | TATTOO 024J | ASA# 3939013

W/C Relentless 32C

W/C Executive Order 8543B

SIRE JSUL Something About Mary 8421 DAM KLER Barbies Order 970G

JBSF Proud Mary

K-LER Barbie 455B

| | |
|---------|-------|
| BW | 90 |
| ADJ WW | 818 |
| ADJ YW | 1217 |
| ADJ REA | 15.83 |
| ADJ BF | 0.38 |
| ADJ IMF | 1.88 |
| SC | 39 CM |

| CE | BW | WW | YW | ADG | MCE | Milk | MWW | Stay | Doc | CW | YG | Marb | BF | REA | API | TI |
|----|-----|----|-----|------|-----|------|-----|------|-----|------|-------|------|--------|------|-----|----|
| 11 | 0.4 | 73 | 109 | 0.22 | 4 | 21 | 58 | 13 | 14 | 30.1 | -0.26 | 0.16 | -0.055 | 0.66 | 125 | 77 |
| 55 | 25 | 70 | 65 | 70 | 85 | 70 | 75 | 85 | 20 | 45 | 99 | 40 | 95 | 95 | 60 | 55 |

KLER Impressive 024J is the homozygous black and homozygous polled Purebred that is supported by the 028X tribe on the maternal side of her pedigree. We love the softness, depth of body, and spring of rib that this JSUL Something About Mary 8421 son brings to the table. The dam of 024J is a three-quarter sister in blood to the dam of the \$180,000 W/C Fort Knox 609F. Full sibs have sold for \$20,000 and \$7500. 024J came to the weaning pen with over 800 pounds of pay weight. A standout son of S.A.M. that we believe has the maternal strength from both sides of his pedigree to influence any progressive operation.



JSUL Something About Mary 8421 – sire of Lot 5



KLER Barbies Order 970G – dam of Lot 5



KLER /HLL Curtain Call 973G - full brother



KLER Kingsman 610D - full brother to dam



K-LER Dolly's Queen 609D - full sister to dam

6

KLER/HLL Main Stream 019J

5/8 SM 3/8 AN | Homozygous Black | Homozygous Polled

BD 2/7/21 | TATTOO 019J | ASA# 3919428

Mr NLC Upgrade U8676

W/C Executive Order 8543B

SIRE TJ Main Event 503B

DAM K-LER Dolly's Star

TJ Miss New Day U14

GW Miss GPRD 028X

| | |
|---------|-------|
| BW | 70 |
| ADJ WW | 849 |
| ADJ YW | 1211 |
| ADJ REA | 15.81 |
| ADJ BF | 0.35 |
| ADJ IMF | 2.67 |
| SC | 39 CM |

| CE | BW | WW | YW | ADG | MCE | Milk | MWW | Stay | Doc | CW | YG | Marb | BF | REA | API | TI |
|----|----|----|-----|------|-----|------|-----|------|------|------|-------|------|--------|------|-----|----|
| 14 | 1 | 89 | 131 | 0.26 | 6 | 26 | 70 | 17 | 15.5 | 39.1 | -0.31 | 0.24 | -0.051 | 0.94 | 136 | 84 |
| 30 | 65 | 10 | 25 | 55 | 70 | 30 | 15 | 30 | 15 | 25 | 30 | 65 | 35 | 10 | 40 | 30 |

KLER/HLL Main Stream 019J is without a doubt one of the most unique built herd sire prospects in the entire sale. 019J is sired by TJ Main Event 503B and is further supported by the influence of K-Ler Dolly's Star, a flushmate sister to K-Ler Dolly's Queen 609D, the dam of the \$180,000 W/C Fort Knox 609F. She is also a flushmate to K-LER Kingsman 610D, the \$48,000 high selling bull in The One Vol. XXIV in 2017 at the National Western Stock Show. Full brother sold for \$12,000 to Gilliland Livestock. Main Stream is a homozygous black and homozygous polled SimAngus herd sire prospect that boasts a moderate birth weight of 70 pounds and spreads to nearly 850 pounds of pay weight at weaning. 019J is a long spined, big hiped, sound footed herd sire prospect that offers an abundance of shape and center body dimension. If your program retains females, then 019J is a must see on sale day!



FABZ/KLER Uno Mas R904 105J

LEES Uno Mas R904 – sire of Lot 7 & 8

7 FABZ/KLER Uno Mas R904 105J

3/4 SM 1/4 AN | Heterozygous Black | Polled

BD 2/26/21 | TATTOO 105J | ASA# 3984456

WLE Uno Mas X549

W/C Bankroll 811D

SIRE **LEES Uno Mas R904**

DAM **KLER Dollys Essence G23**

LEES Dixie Erica 777

GW Miss GPRD 028X

| CE | BW | WW | YW | ADG | MCE | Milk | MWW | Stay | Doc | CW | YG | Marb | BF | REA | API | TI |
|----|-----|----|-----|------|-----|------|-----|------|-----|-------|-------|------|-------|-----|-----|----|
| 12 | 0.1 | 74 | 109 | 0.22 | 5 | 23 | 60 | 14 | 13 | 18.75 | -0.36 | 0.38 | -0.07 | 0.7 | 133 | 79 |
| 50 | 45 | 55 | 65 | 80 | 85 | 50 | 50 | 75 | 35 | 90 | 15 | 35 | 25 | 45 | 45 | 45 |

| | |
|---------|-------|
| BW | 93 |
| ADJ WW | 702 |
| ADJ YW | 1198 |
| ADJ REA | 13.82 |
| ADJ BF | 0.18 |
| ADJ IMF | 2.62 |
| SC | 36 CM |

105J is another derivative of the great GW Miss GPRD 208X matron that incorporates the influence of W/C Bankroll 811D. He is sired by Lee's Uno Mas R904, the \$19,500 high selling bull from Lee's Cattle Company 2021 production sale. 105J is a smooth made, big hipped, square built SimAngus bull ready for heavy service.

8 FABZ/KLER Uno Mas R904 104J

3/4 SM 1/4 AN | Heterozygous Black | Polled

BD 3/3/21 | TATTOO 104J | ASA# 3984455

WLE Uno Mas X549

Profit

SIRE **LEES Uno Mas R904**

DAM **KLER Dolly's Profit G24**

LEES Dixie Erica 777

GW Miss GPRD 028X

| CE | BW | WW | YW | ADG | MCE | Milk | MWW | Stay | Doc | CW | YG | Marb | BF | REA | API | TI |
|----|------|----|-----|------|-----|------|-----|------|-----|------|-------|------|-------|------|-----|----|
| 10 | 1.25 | 75 | 111 | 0.22 | 4 | 20 | 57 | 14 | 9.7 | 12.4 | -0.32 | 0.37 | -0.07 | 0.53 | 129 | 77 |
| 80 | 65 | 50 | 60 | 80 | 90 | 75 | 65 | 65 | 80 | 99 | 25 | 40 | 25 | 75 | 55 | 50 |

| | |
|---------|-------|
| BW | 98 |
| ADJ WW | 659 |
| ADJ YW | 1202 |
| ADJ REA | 15.1 |
| ADJ BF | 0.18 |
| ADJ IMF | 2.41 |
| SC | 35 CM |

104J is another son of Lee's Uno Mas R904 that is supported by the 028X influence. 104J incorporates the influence of the \$400,000 Profit on the maternal side of his pedigree. Exceptional performance, length of body, and carcass merit.



FABZ/KLER Uno Mas R904 104J



9

KLER Unique J4

PB SM | Heterozygous Black | Homozygous Polled

BD 1/25/21 | TATTOO J4 | ASA# 3939072

WS Pilgrim H182U

IR/CDI Collaboration B783

SIRE Profit

DAM LCDR Ms Elodie 66E

WAGR Panarama 204Z

WS Miss Sugar C4

BW **85**
 ADJ WW **852**
 ADJ YW **1392**
 ADJ REA **13.8**
 ADJ BF **0.33**
 ADJ IMF **2.61**
 SC **43 CM**

| | CE | BW | WW | YW | ADG | MCE | Milk | MWW | Stay | Doc | CW | YG | Marb | BF | REA | API | TI |
|---|----|-----|----|-----|------|-----|------|-----|------|-----|------|-------|------|--------|------|-----|----|
| E | 8 | 3.1 | 84 | 129 | 0.28 | 5 | 22 | 64 | 15 | 3.5 | 23.6 | -0.25 | 0.27 | -0.055 | 0.53 | 132 | 83 |
| P | 85 | 85 | 25 | 25 | 25 | 60 | 65 | 40 | 70 | 99 | 70 | 99 | 20 | 95 | 99 | 45 | 30 |

KLER Unique J4 is one of two the \$400,000 Profit and backed by the strong influence of the breed leading matriarch, WS Miss Sugar C4. The donor dam that supports J3 and J4 is the first-born natural calf of the great C4 donor, a female that has had a monumental impact on the business. This pair of brothers are bold ribbed, stout made, thick ended Purebred herd sire prospects that combine a unique genetic combination that pools some of the highest dollar generating females in the breed in a single pedigree. We admire the genuine shape, density, and real-world performance that this pair of flushmate brothers offer. They will positively contribute to any progressive seedstock or commercial operation, bid with confidence!



WS Miss Sugar C4 - maternal granddam of Lots 9 & 10



10

KLER Surplus J3

PB SM | Heterozygous Black | Homozygous Polled

BD 1/21/21 | TATTOO J3 | ASA# 3939071

WS Pilgrim H182U

IR/CDI Collaboration B783

SIRE Profit

DAM LCDR Ms Elodie 66E

WAGR Panarama 204Z

WS Miss Sugar C4

| | |
|---------|-------|
| BW | 80 |
| ADJ WW | 891 |
| ADJ YW | 1354 |
| ADJ REA | 15.24 |
| ADJ BF | 0.35 |
| ADJ IMF | 3.37 |
| SC | 42 CM |

| CE | BW | WW | YW | ADG | MCE | Milk | MWW | Stay | Doc | CW | YG | Morb | BF | REA | API | TI |
|----|-----|----|-----|-----|-----|------|-----|------|-----|------|-------|------|--------|-----|-----|----|
| 10 | 0.3 | 72 | 104 | 0.2 | 6 | 22 | 58 | 15 | 6.2 | 17.8 | -0.34 | 0.11 | -0.073 | 0.6 | 125 | 75 |
| 65 | 25 | 75 | 80 | 85 | 40 | 65 | 75 | 70 | 95 | 90 | 90 | 55 | 75 | 99 | 60 | 65 |



Profit - \$400,000 sire of Lots 9-13

KLER Surplus J3 is another performance standout that is sired by Profit. We love the skeletal quality, foot shape, and athletic stride that Surplus brings to the table. A big scrotal bull that is bold ribbed, deep bodied, and rugged. WS Miss Sugar C4 is the maternal granddam of J3 and J4, she is arguably one of the most prolific females in the Simmental breed. Here is your chance to inject her genetics into your program!

A trio of ET flushmate brothers that offer tremendous power, length, and extension. 101J (Lot 11), 103J (Lot 12), and 109J (Lot 13) are sired by the \$400,000 Profit and supported by the maternal influence of the great K-LER Rain Marie tracing to the foundation influence of K-LER Sweet Marie. K-LER Rain Marie progeny are currently working at Tri-E Simmentals, Suhonen Farms, Rolling H Livestock, and in herd at K-LER Cattle Company. This set of brothers offer the signature shape and power that Profit has been so widely admired for. If you're looking for a set of brothers to turn out to increase the uniformity and consistency of your calf crop, then this set of Profit sons are certain to be on your short list sale day.



KLER Mr Profit 101J

11

KLER Mr Profit 101J

PB SM | Homozygous Black | Homozygous Polled

BD 1/22/21 | TATTOO 101J | ASA# 3939069

WS Pilgrim H182U

KLER No Worries

SIRE Profit

DAM K-LER Rain Marie

WAGR Panarama 204Z

K-LER Money Marie 451B

| CE | BW | WW | YW | ADG | MCE | Milk | MWW | Stay | Doc | CW | YG | Marb | BF | REA | API | TI |
|----|-----|----|-----|------|-----|------|-----|------|-----|------|-------|------|-------|------|-----|----|
| 5 | 3.6 | 79 | 113 | 0.21 | 4 | 20 | 59 | 11 | 2.9 | 12.4 | -0.34 | 0.18 | -0.06 | 0.63 | 111 | 76 |
| % | 99 | 90 | 45 | 60 | 75 | 90 | 85 | 70 | 99 | 99 | 99 | 90 | 35 | 95 | 90 | 60 |

| | |
|---------|-------|
| BW | 84 |
| ADJ WW | 754 |
| ADJ YW | 1115 |
| ADJ REA | 13.25 |
| ADJ BF | 0.15 |
| ADJ IMF | 1.87 |
| SC | 39 CM |

101J is a stylish, smooth made, well designed Profit son that offers tremendous performance. A big scrotal bull that is certain to transmit quality and eye-appeal to his progeny.



KLER Mr Profit 103J

12

KLER Mr Profit 103J

PB SM | Homozygous Black | Homozygous Polled

BD 1/28/21 | TATTOO 103J | ASA# 3939070

WS Pilgrim H182U

KLER No Worries

SIRE Profit

DAM K-LER Rain Marie

WAGR Panarama 204Z

K-LER Money Marie 451B

| CE | BW | WW | YW | ADG | MCE | Milk | MWW | Stay | Doc | CW | YG | Marb | BF | REA | API | TI |
|----|-----|----|-----|------|-----|------|-----|------|-----|------|-------|------|--------|------|-----|----|
| 6 | 5.7 | 86 | 126 | 0.25 | 4 | 20 | 63 | 11 | 1 | 22.2 | -0.31 | 0.15 | -0.066 | 0.63 | 111 | 77 |
| % | 95 | 99 | 20 | 30 | 45 | 80 | 85 | 50 | 95 | 99 | 80 | 95 | 40 | 90 | 95 | 55 |

| | |
|---------|-------|
| BW | 81 |
| ADJ WW | 795 |
| ADJ YW | 1153 |
| ADJ REA | 14.05 |
| ADJ BF | 0.22 |
| ADJ IMF | 2.73 |
| SC | 34 CM |

103J is another heavy weaning weight son of Profit that is long sided, square hipped, and sound footed.



KLER Mr Profit 109J

13

KLER Mr Profit 109J

PB SM | Heterozygous Black | Homozygous Polled

BD 4/25/21 | TATTOO 109J | ASA# 3973929

WS Pilgrim H182U

KLER No Worries

SIRE Profit

DAM K-LER Rain Marie

WAGR Panarama 204Z

K-LER Money Marie 451B

| CE | BW | WW | YW | ADG | MCE | Milk | MWW | Stay | Doc | CW | YG | Marb | BF | REA | API | TI |
|----|-----|----|-----|------|-----|------|-----|------|-----|------|------|------|--------|------|-----|----|
| 8 | 2.1 | 70 | 103 | 0.21 | 6 | 20 | 54 | 14 | 5.3 | 12.8 | -0.3 | 0.16 | -0.058 | 0.55 | 120 | 72 |
| % | 85 | 60 | 85 | 80 | 75 | 55 | 85 | 90 | 75 | 99 | 99 | 95 | 40 | 95 | 99 | 80 |

| | |
|---------|-------|
| BW | 76 |
| ADJ WW | 699 |
| ADJ YW | 1010 |
| ADJ REA | 10.95 |
| ADJ BF | 0.21 |
| ADJ IMF | 3.73 |
| SC | 36 CM |

A big bodied, loose built herd sire prospect that offers the most moderate birth weight of the ET flushmate brothers.



KLER Rain Marie – dam of Lots 11-14



KLER Rain Marie – dam of Lots 11-14



Mr CCF 20-20 – sire of Lot 14

14

KLER Mr 20-20 107J

PB SM | Homozygous Black | Homozygous Polled

BD 3/5/21 | TATTOO 107J | ASA# 3973931

Mr CCF Vision

KLER No Worries

SIRE MR CCF 20-20

DAM K-LER Rain Marie

HTP SVF Dew The Stroke

K-LER Money Marie 451B

BW **79**
ADJ WW **770**
ADJ YW **1046**
ADJ REA **14.13**
ADJ BF **0.17**
ADJ IMF **2.23**
SC **36 CM**

| CE | BW | WW | YW | ADG | MCE | Milk | MWW | Stay | Doc | CW | YG | Morb | BF | REA | API | TI |
|----|-----|----|-----|------|-----|------|-----|------|------|------|-------|------|--------|------|-----|----|
| 11 | 2.6 | 87 | 130 | 0.27 | 5 | 16 | 60 | 14 | 12.2 | 28.4 | -0.48 | 0.09 | -0.087 | 1.06 | 126 | 81 |
| 55 | 75 | 20 | 20 | 30 | 70 | 99 | 65 | 80 | 40 | 55 | 20 | 60 | 55 | 15 | 60 | 35 |

107J is a homozygous black and homozygous polled son of K-LER Rain Marie that is sired by the now deceased MR CCF 20-20, a sire that has left a monumental impact on the Simmental breed. Semen has become hard to obtain on the late 20-20, and when made available has cost upwards of \$1,000 per unit! 107J is a big bodied, bold made Purebred that is sound footed, loose built, and offers the easy keeping look of efficiency. A moderate birth weight bull that spreads to over 770 pounds of performance at weaning. If your program retains daughters, make sure to have 107J on your short list on February 20th in St. Charles!



15

KLER Basis 048J

| PB SM Red Homozygous Polled | | | | | | | | | | | | | | BW 85 | | |
|---|------------|------------|------------|-------------|----------|-----------|-----------|-----------|------------|-------------|--------------|-------------|---------------|----------------------|------------|-----------|
| BD 2/18/21 TATTOO 048J ASA# 3939033 | | | | | | | | | | | | | | ADJ WW 893 | | |
| CDI Revival 370D | | | | | | | | | | | | | | ADJ YW 1230 | | |
| K-LER Make It Rain | | | | | | | | | | | | | | ADJ REA 15.49 | | |
| SIRE CDI Trustee 387F | | | | | | | | | | | | | | ADJ BF 0.25 | | |
| DAM K-LER Daphne 094X | | | | | | | | | | | | | | ADJ IMF 1.98 | | |
| CDI Miss Hometown 163C | | | | | | | | | | | | | | SC 40 CM | | |
| KLER Daphne To The Max | | | | | | | | | | | | | | | | |
| CE | BW | WW | YW | ADG | MCE | Milk | MWW | Stay | Doc | CW | YG | Marb | BF | REA | API | TI |
| 8 | 3.8 | 101 | 152 | 0.31 | 4 | 22 | 72 | 11 | 8.1 | 49.3 | -0.48 | 0.04 | -0.086 | 1.35 | 117 | 88 |
| 90 | 90 | 2 | 3 | 15 | 80 | 65 | 15 | 99 | 90 | 4 | 20 | 70 | 55 | 1 | 80 | 15 |

048J is a standout red hided herd sire prospect that is sired by the ST Genetics stud known as CDI Trustee 387F. The Trustee sire group has met our expectations in term of consistency, uniformity, and quality. We love the foot quality that these cattle offer in tandem with so much power, shape, and real-world performance. 048J is a homozygous polled Purebred herd sire prospect that is among the top 4% WW, top 10% YW, top 3% REA, and top 10% CW. 048J is a true performance standout that came to the weaning pen with 890 plus pounds of pay weight with a WW Ratio at 115. We have used 5 sons out of his 5-year-old dam.



KLER No Worries – maternal brother



16

KLER Mr Trustee 055J

PB SM | Heterozygous Black | Homozygous Polled

BD 2/23/21 | TATTOO 055J | ASA# 3939039

CDI Revival 370D

WBF Significant B132

SIRE **CDI Trustee 387F**

DAM **Ruby SWC Yetti E767**

CDI Miss Hometown 163C

SWC Ruby Yetti 143Y

BW **104**
ADJ WW **841**
ADJ YW **1274**
ADJ REA **14.77**
ADJ BF **0.25**
ADJ IMF **2.51**
SC **41 CM**

| E P D % | CE | BW | WW | YW | ADG | MCE | Milk | MWW | Stay | Doc | CW | YG | Marb | BF | REA | API | TI |
|------------------|----|-----|----|-----|------|-----|------|-----|------|------|------|-------|-------|--------|------|-----|----|
| | 7 | 4.2 | 89 | 134 | 0.28 | 3 | 22 | 66 | 17 | 14.6 | 29.3 | -0.51 | -0.04 | -0.099 | 1.07 | 120 | 78 |
| | 95 | 95 | 15 | 15 | 25 | 95 | 70 | 35 | 40 | 15 | 50 | 15 | 90 | 35 | 15 | 75 | 55 |

KLER Mr Trustee 055J is homozygous polled Purebred sired by CDI Trustee 387F that is backed by the influence of the great SWC Ruby Yetti 143Y, a foundation breeding piece in the Ruby Cattle Company program of Murray, Iowa. The dam of E767 is sired by WBF Significant B132, the sire of Rubys Currency 7143E and Rubys Turnpike 771E, two influential sires within the business. 055J is among the top 10% WW, top 10% YW, top 10% ADG, top 10% YG, and top 4% REA. A performance driven Trustee son with exceptional carcass merit.



CDI Trustee 387F - sire of Lots 15 & 16



Ruby SWC Yetti E767 - dam of Lot 16



KLER Mr Franchise 006J

17 KLER Mr Franchise 006J

PB SM | Homozygous Black | Homozygous Polled
BD 2/1/21 | TATTOO 006J | ASA# 3919415

Hook's Beacon 56B

KLER No Worries

SIRE K-LER Franchise 804F

DAM KLER Serenity 926G

KMJ/K-LER Ms Robust D336

K-LER Serenity 437B

| | |
|---------|-------|
| BW | 78 |
| ADJ WW | 856 |
| ADJ YW | 1237 |
| ADJ REA | 15.61 |
| ADJ BF | 0.18 |
| ADJ IMF | 2.75 |
| SC | 39 CM |

| CE | BW | WW | YW | ADG | MCE | Milk | MWW | Stay | Doc | CW | YG | Marb | BF | REA | API | TI |
|----|----|----|-----|------|-----|------|-----|------|-----|------|-------|------|--------|------|-----|----|
| 10 | 1 | 93 | 137 | 0.27 | 6 | 27 | 73 | 17 | 9.5 | 57.9 | -0.46 | 0.42 | -0.073 | 1.48 | 155 | 96 |
| 65 | 40 | 10 | 15 | 30 | 45 | 30 | 10 | 45 | 80 | 1 | 30 | 10 | 75 | 1 | 10 | 3 |

006J is a stout featured blaze faced herd sire prospect that is sired by K-Ler Franchise 804F and from the influence of the Serenity cow family. A performance driven homozygous black and homozygous polled Purebred that is backed by multiple generations of KLER genetics. He ranks top 10% WW, top 15% YW, top 5% CW, top 4% Marb, top 3% REA, top 10% API, and top 3% TI. 006J is a moderate birth weight bull that spreads to an impressive 856 pounds of adjusted weaning weight.

18 ROLH/ KLER New Franchise 102J

1/2 SM 1/2 CS | Black | Polled
BD 2/25/21 | TATTOO 102J | ASA# 3985683

Hook's Beacon 56B

SIRE K-LER Franchise 804F

DAM ROLH Buffy

KMJ/K-LER Ms Robust D336

| | |
|---------|-------|
| BW | 76 |
| ADJ WW | 1022 |
| ADJ YW | 1283 |
| ADJ REA | 16.1 |
| ADJ BF | 0.23 |
| ADJ IMF | 2.86 |
| SC | 39 CM |

| CE | BW | WW | YW | ADG | MCE | Milk | MWW | Stay | Doc | CW | YG | Marb | BF | REA | API | TI |
|----|----|----|-----|------|-----|------|-----|------|-----|------|-------|------|--------|------|-----|----|
| 11 | 1 | 85 | 120 | 0.22 | 6 | 25 | 67 | 11 | 8.2 | 29.8 | -0.49 | 0.35 | -0.079 | 1.18 | 126 | 85 |
| 70 | 65 | 20 | 45 | 80 | 65 | 30 | 20 | 85 | 95 | 60 | 2 | 45 | 15 | 1 | 60 | 25 |

102J is an eye appealing baldy SimAngus herd sire candidate that offers tremendous performance and shape. He is big ribbed, deep quartered, and long bodied. 102J ranks top 20% WW, top 20% MWW, top 2% YG, and top 1% REA. A performance driven SimAngus bull with exceptional carcass merit.



ROLH/KLER New Franchise 102J

K-LER Franchise 804F -
sire of Lots 17-21

19

KLER Mr Franchise 025J

5/8 SM 3/8 AN | Homozygous Black | Homozygous Polled

BD 2/11/21 | TATTOO 025J | ASA# 3939014

Hook's Beacon 56B

Basin Payweight 1682

SIRE K-LER Franchise 804F

DAM RC Miss Payweight 409E

KMJ/K-LER Ms Robust D336

RC Miss Bismarck 454B

| | |
|---------|-------|
| BW | 79 |
| ADJ WW | 851 |
| ADJ YW | 1288 |
| ADJ REA | 13.47 |
| ADJ BF | 0.27 |
| ADJ IMF | 2.68 |
| SC | 41 CM |

| CE | BW | WW | YW | ADG | MCE | Milk | MWW | Stay | Doc | CW | YG | Marb | BF | REA | API | TI |
|----|-----|----|-----|-----|-----|------|-----|------|------|------|------|------|--------|------|-----|----|
| 12 | 0.1 | 91 | 138 | 0.3 | 7 | 20 | 66 | 16 | 10.1 | 47.2 | -0.2 | 0.32 | -0.045 | 0.77 | 139 | 87 |
| 60 | 45 | 10 | 15 | 25 | 55 | 75 | 25 | 40 | 80 | 10 | 60 | 50 | 50 | 30 | 35 | 20 |

025J is a powerful son of K-Ler Franchise 804F that is backed by the influence of a productive young Basin Payweight 1682 daughter. He is a homozygous black and homozygous polled SimAngus bull that ranks top 10% WW, top 15%, top 25% ADG, top 10% CW, and top 20% TI. A moderate birthweight bull that came to the weaning pen with over 850 pounds of adjusted weaning weight. His maternal lineage combines the influence of both 1682 and S A V Bismarck 5682 suggests that the daughters will have superior udder quality.



KLER Mr Franchise 025J

20

KLER Mr Franchise 010J

PB SM | Homozygous Black | Homozygous Polled

BD 2/1/21 | TATTOO 010J | ASA# 3919419

Hook's Beacon 56B

Hook's Yellowstone 97Y

SIRE K-LER Franchise 804F

DAM KLER Queen E42G

KMJ/K-LER Ms Robust D336

OMF Elga E42

| | |
|---------|-------|
| BW | 83 |
| ADJ WW | 880 |
| ADJ YW | 1342 |
| ADJ REA | 13.21 |
| ADJ BF | 0.27 |
| ADJ IMF | 3.19 |
| SC | 41 CM |

| CE | BW | WW | YW | ADG | MCE | Milk | MWW | Stay | Doc | CW | YG | Marb | BF | REA | API | TI |
|----|----|-----|-----|------|-----|------|-----|------|------|------|-------|------|--------|-----|-----|-----|
| 10 | 2 | 106 | 153 | 0.29 | 5 | 28 | 81 | 14 | 10.9 | 55.8 | -0.48 | 0.48 | -0.089 | 1.4 | 156 | 104 |
| 60 | 60 | 1 | 3 | 20 | 60 | 25 | 2 | 75 | 60 | 1 | 20 | 4 | 55 | 1 | 10 | 1 |

010J is another homozygous black and homozygous polled herd sire prospect that ranks among the top 1% for WW, top 4% YW, top 20% ADG, top 3% MWW, top 3% CW, top 1% REA, top 10% API, and top 1% TI. He traces back to the influence of the OMF Umbelina U9 matriarch on the maternal side of his pedigree. 010J boasts a WW Ratio at 104 to accompany his 880 pounds of adjusted weaning weight performance.



KLER Mr Franchise 010J

KMJ/KLER Ms Robust D336 - Paternal Granddam of Lots 17-21

D336 was purchased by Larry Brantley of Florida for \$30,000 in Denver last month. We are excited to watch this female make an impact in their program!



21

KLER Mr Franchise 005J

PB SM | Black | Homozygous Polled

BD 2/1/21 | TATTOO 005J | ASA# 3919414

Hook's Beacon 56B

IR Imperial D948

SIRE K-LER Franchise 804F

DAM KLER Sugar Sweet G19

KMJ/K-LER Ms Robust D336

LCDR Ms Elodie 66E

| | |
|---------|-------|
| BW | 79 |
| ADJ WW | 757 |
| ADJ YW | 1181 |
| ADJ REA | 12.71 |
| ADJ BF | 0.22 |
| ADJ IMF | 5.01 |
| SC | 37 CM |

| CE | BW | WW | YW | ADG | MCE | Milk | MWW | Stay | Doc | CW | YG | Marb | BF | REA | API | TI |
|----|------|----|-----|------|-----|------|-----|------|------|------|------|------|-------|-----|-----|-----|
| 15 | -1.7 | 80 | 120 | 0.25 | 9 | 26 | 66 | 19 | 13.2 | 36.2 | -0.4 | 0.79 | -0.05 | 1.2 | 187 | 101 |
| 10 | 10 | 40 | 40 | 45 | 4 | 35 | 35 | 20 | 30 | 25 | 65 | 1 | 99 | 5 | 1 | 1 |

005J is a calving ease standout that is sired by Franchise and backed by a productive two-year-old dam that is a derivative of the legendary WS Miss Sugar C4 matriarch. 005J is homozygous polled and ranks among the top 5% CE, top 10% WW, top 4% MCE, top 1% Marb, top 4% REA, top 1% API, and top 1% TI. Recommended for use on heifer.



KLER Mr Franchise 005J



22

KLER Mr Gladiator 011J

PB SM | Black | Homozygous Polled
 BD 2/1/21 | TATTOO 011J | ASA# 3939010

SIRE W/C Relentless 32C K-LER Young Money
 K-LER Gladiator 842F DAM K-LER Menita 612D
 K-LER Halleys Star K-LER Menita

| | |
|---------|-------|
| BW | 83 |
| ADJ WW | 837 |
| ADJ YW | 1137 |
| ADJ REA | 14.21 |
| ADJ BF | 0.28 |
| ADJ IMF | 2.39 |
| SC | 38 CM |

| CE | BW | WW | YW | ADG | MCE | Milk | MWW | Stay | Doc | CW | YG | Marb | BF | REA | API | TI |
|----|-----|----|-----|------|-----|------|-----|------|-----|------|-------|------|--------|------|-----|----|
| 5 | 3.9 | 84 | 125 | 0.26 | 2 | 19 | 61 | 11 | 9.3 | 25.5 | -0.36 | 0.14 | -0.081 | 0.71 | 112 | 78 |
| 99 | 95 | 30 | 30 | 40 | 99 | 85 | 55 | 95 | 80 | 65 | 80 | 45 | 55 | 90 | 90 | 50 |

K-LER Gladiator 842F is the W/C Relentless 32C sired stud that is owned with La Hacienda Hinojosa Ranch of Edinburg, Texas. He has been a reliable herd sire for both programs as he upholds the fundamentals of beef production. The dam of 011J is a young and productive female that combines the influence of K-LER Young Money and K-LER Make It Rain. 011J is a homozygous polled Purebred herd sire that offers exceptional eye appeal, structural integrity, and shape. We love the squareness of build and robust body style that he brings to the table. 011J offers a moderate birth weight and spreads to over 830 pounds of adjusted weaning weight performance. An exceptional herd sire prospect that is backed by generation of maternal excellence!



KLER Gladiator 842F - sire of Lots 22 -26



KLER Mr Gladiator 095J



ES E130 - dam of Lot 23

23

KLER Mr Gladiator 095J

PB SM | Black | Homozygous Polled
BD 5/1/21 | TATTOO 095J | ASAH 3939067

W/C Relentless 32C
CDI Authority 77X
SIRE **K-LER Gladiator 842F**
DAM **ES E130**
K-LER Halleys Star
ES A117

| | |
|---------|-------|
| BW | 83 |
| ADJ WW | 635 |
| ADJ YW | 1104 |
| ADJ REA | 12.95 |
| ADJ BF | 0.29 |
| ADJ IMF | 2.81 |
| SC | 33 CM |

| CE | BW | WW | YW | ADG | MCE | Milk | MWW | Stay | Doc | CW | YG | Marb | BF | REA | API | TI |
|----|-----|----|-----|------|-----|------|-----|------|-----|------|-------|------|--------|------|-----|----|
| 10 | 3.5 | 81 | 126 | 0.28 | 2 | 22 | 62 | 13 | 9.5 | 33.2 | -0.42 | 0.17 | -0.079 | 1.01 | 124 | 79 |
| 70 | 90 | 35 | 30 | 25 | 99 | 65 | 50 | 90 | 80 | 35 | 55 | 40 | 75 | 25 | 65 | 45 |

095J is an eye appealing blaze faced herd sire prospect that is homozygous polled. He is backed by a daughter of CDI Authority 77X that was bred in the Eichacker Simmental program and traces to a full sister to the dam of ES Right Time FA110-4. 095J is one of the younger bulls in the sale but one that certainly offers tremendous shape, performance, and style. A certified baldy maker that ranks among the top third of the business for 5 traits of economic importance.

24

KLER Mr Gladiator 023J

PB SM | Black | Homozygous Polled
BD 2/8/21 | TATTOO 023J | ASAH 3939012

W/C Relentless 32C
WS Jackson D20
SIRE **K-LER Gladiator 842F**
DAM **KMCC Joyous 218F**
K-LER Halleys Star
RCC Celebrity Y1061

| | |
|---------|-------|
| BW | 90 |
| ADJ WW | 804 |
| ADJ YW | 1098 |
| ADJ REA | 12.93 |
| ADJ BF | 0.2 |
| ADJ IMF | 2.05 |
| SC | 33 CM |

| CE | BW | WW | YW | ADG | MCE | Milk | MWW | Stay | Doc | CW | YG | Marb | BF | REA | API | TI |
|----|-----|----|-----|------|-----|------|-----|------|-----|------|-------|------|--------|------|-----|----|
| 8 | 3.9 | 83 | 124 | 0.25 | 2 | 22 | 64 | 16 | 9.1 | 43.6 | -0.32 | 0.14 | -0.075 | 0.86 | 124 | 78 |
| 90 | 95 | 30 | 35 | 45 | 99 | 65 | 45 | 65 | 80 | 10 | 95 | 45 | 75 | 55 | 65 | 50 |

023J is another baldy Purebred that is certain to be on your shortlist sale day! He is sired by Gladiator and backed by the influence of the WS Stepping B44 x Duff New Edition 6108 combination on the maternal side of his pedigree. 023J ranks top 20% WW, top 25% YW, and top 15% CW. He boasts an 804-pound adjusted weaning weight to have a WW Ratio of 104. Another performance driven Purebred Simmental bull that will positively impact your bottomline!



KLER Mr Gladiator 023J



K-LER Halleys Star - paternal granddam of Lots 22-26



KLER Mr Gladiator 072J

25

KLER Mr Gladiator 072J

3/4 SM 1/4 AN | Black | Homozygous Polled

BD 3/6/21 | TATTOO 072J | ASA# 3939051

W/C Relentless 32C

LRS Elevate 213B

SIRE **K-LER Gladiator 842F**

DAM **K-LER Ms 824F**

K-LER Halleys Star

K-LER Wanda 637D

| | |
|---------|-------|
| BW | 74 |
| ADJ WW | 929 |
| ADJ YW | 1153 |
| ADJ REA | 12.54 |
| ADJ BF | 0.25 |
| ADJ IMF | 2.52 |
| SC | 40 CM |

| CE | BW | WW | YW | ADG | MCE | Milk | MWW | Stay | Doc | CW | YG | Marb | BF | REA | API | TI |
|----|-----|----|-----|-----|-----|------|-----|------|------|------|-------|------|--------|------|-----|----|
| 13 | 3.6 | 93 | 142 | 0.3 | 6 | 19 | 66 | 10 | 11.1 | 35.7 | -0.25 | 0.35 | -0.053 | 0.72 | 126 | 86 |
| 45 | 99 | 5 | 10 | 25 | 60 | 85 | 25 | 90 | 65 | 35 | 45 | 45 | 35 | 40 | 60 | 25 |

KLER MR Gladiator 072J is a homozygous polled SimAngus bull that is backed by the LRS Elevate 213B daughter from the Wanda cow family. He is an elite performance sire that charts top 15% WW, top 20% YW, top 20% YG, top 25% BG, and top 15% REA. 072J adjusted to an impressive 929 pounds of weaning weight performance and posted a WW Ratio of 110.

26

KLER Gladiator 049J

PB SM | Black | Homozygous Polled

BD 2/18/21 | TATTOO 049J | ASA# 4000622

W/C Relentless 32C

W/C Lock Down 206Z

SIRE **K-LER Gladiator 842F**

DAM **Ruby SWC Yetti D655**

K-LER Halleys Star

SWC Ruby Yetti 143Y

| | |
|---------|-------|
| BW | 91 |
| ADJ WW | 746 |
| ADJ YW | 1215 |
| ADJ REA | 13.19 |
| ADJ BF | 0.17 |
| ADJ IMF | 3.06 |
| SC | 40 CM |

| CE | BW | WW | YW | ADG | MCE | Milk | MWW | Stay | Doc | CW | YG | Marb | BF | REA | API | TI |
|----|-----|----|-----|------|-----|------|-----|------|-----|------|-------|------|-------|------|-----|----|
| 11 | 3.2 | 88 | 130 | 0.27 | 6 | 23 | 67 | 11 | 9.6 | 38.5 | -0.36 | 0.02 | -0.08 | 0.87 | 117 | 79 |
| 40 | 85 | 20 | 20 | 30 | 50 | 55 | 30 | 99 | 75 | 20 | 80 | 75 | 75 | 55 | 80 | 45 |

049J is a homozygous polled son of K-LER Gladiator 842F, the W/C Relentless 32C son that is backed by the Halley cow family. 049J is a maternal brother to Linebacker 05G, that is backed by the prolific influence of SWC Ruby Yetti 143Y, the dam of Gentlemen's Jack, Battle Cry, and countless other sons and daughters of influence that originated in Murray, Iowa. He offers a balanced combination of phenotype and numeric values that make him a suitable option for any operation looking to enhance the maternal strength of their program.



KLER Gladiator 049J

27

KLER Mr Linebacker 060J

| | | | | | |
|---------------------------------|--|---------------------------------|--------------|----------------------|--|
| PB SM | | Black | Polled | BW 92 | |
| BD 2/26/21 | | TATTOO 060J | ASA# 3939043 | ADJ WW 852 | |
| K-LER Statesmen 738E | | K-LER Make It Rain | | ADJ YW 1245 | |
| SIRE KLER Linebacker 05G | | DAM K-LER Miss Rain 332A | | ADJ REA 14.32 | |
| Ruby SWC Yetti D655 | | Miss Anchors Dream 4X | | ADJ BF 0.35 | |
| | | | | ADJ IMF 2.23 | |
| | | | | SC 41 CM | |

| CE | BW | WW | YW | ADG | MCE | Milk | MWW | Stay | Doc | CW | YG | Marb | BF | REA | API | TI |
|----------|----------|-----------|------------|-------------|----------|-----------|-----------|-----------|------------|-------------|-------------|-------------|---------------|-------------|------------|-----------|
| 7 | 6 | 98 | 149 | 0.32 | 4 | 24 | 72 | 15 | 5.3 | 38.9 | -0.3 | 0.08 | -0.048 | 0.96 | 120 | 83 |
| 95 | 99 | 3 | 4 | 10 | 75 | 50 | 15 | 70 | 99 | 20 | 95 | 60 | 99 | 35 | 75 | 30 |

060J is a performance driven son of KLER Linebacker 05G, the Statesman son that is supported by the SWC Ruby Yetti 143Y matriarch. 060J is a bold ribbed, rugged built herd sire that is backed by the Make It Rain influence. He ranks among the top 3% WW, top 4% YW, top 15% MWW, and top 20% CW. 060J boasts an adjusted weaning weight of 852 pounds with a WW Ratio at 110.



KLER Mr Linebacker 060J

28

KLER Mr Linebacker 1103J

| | | | | | |
|---------------------------------|--|-------------------------------------|-------------------|----------------------|--|
| PB SM | | Homozygous Black | Homozygous Polled | BW 64 | |
| BD 3/4/21 | | TATTOO 1103J | ASA# 3939047 | ADJ WW 777 | |
| K-LER Statesmen 738E | | LRS Elevate 213B | | ADJ YW 1075 | |
| SIRE KLER Linebacker 05G | | DAM RC Miss Top Elevate 799E | | ADJ REA 13.41 | |
| Ruby SWC Yetti D655 | | RC Miss Top Grade 458A | | ADJ BF 0.25 | |
| | | | | ADJ IMF 2.61 | |
| | | | | SC 36 CM | |

| CE | BW | WW | YW | ADG | MCE | Milk | MWW | Stay | Doc | CW | YG | Marb | BF | REA | API | TI |
|-----------|------------|-----------|------------|-------------|-----------|-----------|-----------|-----------|------------|-------------|--------------|-------------|---------------|-------------|------------|-----------|
| 16 | 1.6 | 80 | 106 | 0.16 | 10 | 26 | 66 | 13 | 6.4 | 20.5 | -0.42 | 0.26 | -0.061 | 0.98 | 136 | 83 |
| 4 | 50 | 40 | 75 | 99 | 4 | 35 | 35 | 90 | 95 | 85 | 55 | 20 | 90 | 30 | 40 | 30 |

110J is a unique Purebred herd sire that is both homozygous black and homozygous polled. A direct son of Linebacker, the Statesmen son from the influential Yetti cow family that calls home to Ruby Cattle Company. 1103J is backed by a top Elevate daughter that was bred in the River Creek Farms program of Kansas. He is balanced numerically as he ranks among the top third of the breed for CE, WW, MCE, Milk, MWW, and TI. Here is a moderate birth weight bull that boasts a 64-pound actual birth weight to accompany his data. Recommended for use on well managed heifers.



KLER Mr Linebacker 1103J

29

KLER Hammann J28

| | | | | | |
|---------------------------------|--|---------------------------------|--------------|---------------------|--|
| PB SM | | Black | Polled | BW 81 | |
| BD 3/28/21 | | TATTOO J28 | ASA# 3993586 | ADJ WW 753 | |
| K-LER Statesmen 738E | | K-LER Young Money | | ADJ YW 1125 | |
| SIRE KLER Linebacker 05G | | DAM K-LER Blazing Dreams | | ADJ REA 12.7 | |
| Ruby SWC Yetti D655 | | K-LER Dream A Dream | | ADJ BF 0.25 | |
| | | | | ADJ IMF 2.75 | |
| | | | | SC 34 CM | |

| CE | BW | WW | YW | ADG | MCE | Milk | MWW | Stay | Doc | CW | YG | Marb | BF | REA | API | TI |
|-----------|-------------|-----------|------------|-------------|----------|-----------|-----------|-----------|------------|-------------|--------------|-------------|--------------|-------------|------------|-----------|
| 10 | 3.05 | 83 | 120 | 0.24 | 6 | 21 | 62 | 11 | 8.5 | 29.2 | -0.37 | 0.09 | -0.07 | 0.85 | 119 | 78 |
| 60 | 80 | 25 | 35 | 50 | 50 | 70 | 45 | 99 | 85 | 50 | 80 | 60 | 90 | 55 | 80 | 45 |

J28 is a smooth made, sound footed, square built son of Linebacker that is further supported by the Young Money x Big Dreams influence maternally. A moderate birth weight combined with more than 750 pounds of weaning weight performance make J28 a curve bending sire option that will make an excellent terminal cross for a set of Angus cows.



KLER Linebacker 05G - Sire of Lots 27 - 29



KLER Mr No Worries 046J



K-LER Cash Flow 528C - maternal grandsire of Lot 30

30 KLER Mr No Worries 046J

PB SM | Homozygous Black | Homozygous Polled

BD 2/17/21 | TATTOO 046J | ASA# 3939031

MCM Top Grade 018X

K-LER Cash Flow 528C

SIRE KLER No Worries

DAM Hermels 818F

K-LER Daphne 094X

Hermels Twenty Three X

| CE | BW | WW | YW | ADG | MCE | Milk | MWW | Stay | Doc | CW | YG | Marb | BF | REA | API | TI |
|----|-----|----|-----|------|-----|------|-----|------|-----|------|-------|------|--------|------|-----|----|
| 12 | 1.5 | 75 | 109 | 0.21 | 7 | 24 | 62 | 12 | 7.7 | 29.1 | -0.37 | 0.22 | -0.083 | 0.77 | 127 | 79 |
| 40 | 50 | 60 | 70 | 75 | 25 | 45 | 55 | 90 | 90 | 50 | 80 | 30 | 55 | 80 | 60 | 45 |

046J is from the KLER No Worries sire group and offers breed leading spread from birth to weaning. This homozygous black and homozygous polled Purebred boasts a moderate birth weight and records a BW Ratio of 96, while spreading to an adjusted weaning weight of 812 pounds with a WW Ratio of 105. 046J is a long bodied, smooth jointed, sound built Purebred that is backed by several generations of hard working, productive brood cows.

31 KLER Mr No Worries 043J

PB SM | Heterozygous Black | Homozygous Polled

BD 2/16/21 | TATTOO 043J | ASA# 3939028

MCM Top Grade 018X

CCR Wichita 4069D

SIRE KLER No Worries

DAM K-LER Wakanda 882F

K-LER Daphne 094X

ES D76

| CE | BW | WW | YW | ADG | MCE | Milk | MWW | Stay | Doc | CW | YG | Marb | BF | REA | API | TI |
|----|-----|----|-----|------|-----|------|-----|------|------|------|-------|------|--------|------|-----|----|
| 11 | 0.6 | 71 | 105 | 0.21 | 7 | 21 | 56 | 16 | 11.8 | 14.4 | -0.34 | 0.13 | -0.062 | 0.67 | 119 | 70 |
| 45 | 30 | 80 | 75 | 75 | 35 | 70 | 80 | 60 | 45 | 95 | 90 | 45 | 90 | 95 | 75 | 85 |

Here is a dense built, bold ribbed, rugged Purebred herd sire prospect that is a member of the No Worries sire group. This homozygous polled Purebred is from stout made and productive daughter of CCR Wichita 4069D that is backed by an Eichacker bred dam. 043J ranks top 35% CE, top 25% BW, and top 30% Marb.



KLER Mr No Worries 043J



KLER No Worries - sire of Lots 30-33



KLER Mr No Worries 037J

32

KLER Mr No Worries 037J

PB SM | Homozygous Black | Homozygous Polled

BD 2/14/21 | TATTOO 037J | ASA# 3939023

MCM Top Grade 018X

Hooks Shear Force 38K

SIRE **KLER No Worries**

DAM **KMJ/K-LER Ms SForce D328**

K-LER Daphne 094X

K M J Ms National B341

| | |
|---------|-------|
| BW | 100 |
| ADJ WW | 853 |
| ADJ YW | 1098 |
| ADJ REA | 14.52 |
| ADJ BF | 0.26 |
| ADJ IMF | 3.53 |
| SC | 41 CM |

| CE | BW | WW | YW | ADG | MCE | Milk | MWW | Stay | Doc | CW | YG | Marb | BF | REA | API | TI |
|----|-----|----|-----|------|-----|------|-----|------|------|------|-------|------|--------|------|-----|----|
| 8 | 1.1 | 71 | 104 | 0.21 | 5 | 29 | 65 | 25 | 13.5 | 31.9 | -0.38 | 0.33 | -0.075 | 0.89 | 153 | 80 |
| 90 | 40 | 75 | 80 | 75 | 60 | 15 | 40 | 1 | 25 | 40 | 75 | 15 | 75 | 50 | 15 | 40 |

Here is a high indexing Purebred that is both homozygous black and polled. His dam is a Hooks Shear Force 38K daughter that does an exceptional job year after year. 037J charts top 10% of the breed for Marbling, top 15% API, top 15% Milk, and top 30% TI.

33

KLER RFG Joustier H004

3/4 SM 1/4 AN | Black | Polled

BD 12/27/20 | TATTOO H004 | ASA# 3910291

MCM Top Grade 018X

W/C United 956Y

SIRE **KLER No Worries**

DAM **Rossman Genie 117G**

K-LER Daphne 094X

Hook's Upper Limit 117U

| | |
|---------|-------|
| BW | 83 |
| ADJ WW | 881 |
| ADJ YW | 1360 |
| ADJ REA | 12.23 |
| ADJ BF | 0.19 |
| ADJ IMF | 2.92 |
| SC | 43 CM |

| CE | BW | WW | YW | ADG | MCE | Milk | MWW | Stay | Doc | CW | YG | Marb | BF | REA | API | TI |
|----|-----|----|-----|------|-----|------|-----|------|-----|------|-------|------|--------|------|-----|----|
| 10 | 1.9 | 87 | 137 | 0.31 | 7 | 24 | 68 | 13 | 7.9 | 42.3 | -0.29 | 0.18 | -0.071 | 0.79 | 119 | 80 |
| 85 | 80 | 15 | 15 | 20 | 55 | 40 | 20 | 75 | 95 | 20 | 35 | 75 | 15 | 30 | 75 | 45 |

H004 is a high performing SimAngus herd sire prospect that is among the top 15% of the breed for WW and YW. He also charts top 20% ADG, top 20% CW, and top 15% BF. H004 is a long sided, smooth jointed, sound-built bull that offers extra extension and frame. His W/C United 956Y dam is a hard working two-year-old dam that is backed by the Hook's Upper Limit 117U cow family, a matriarch with well over 100 progeny recorded with the American Simmental Association Herdbook. The dam of H004, Rossman Genie 117G, is a full sister to Hook's/JRA Demi 605D, the 2018 NWSS Grand Champion Percentage Simmental Female. A unique pedigree supports this age advantage herd bull prospect.



KLER RFG Joustier H004



Hooks/JRA Demi 605D - full sister to dam of Lot 33



34

KLER All In 052J

PB SM | Black | Homozygous Polled

BD 2/20/21 | TATTOO 052J | ASA# 3939036

Mr SR 71 Right Now E1538

Remington Lock N Load 54U

SIRE **KLER/H20 Rightnow 962G**

DAM **KLER Halley 941G**

W/C Miss Werning 711E

KLER Halley

| | |
|---------|-------|
| BW | 78 |
| ADJ WW | 941 |
| ADJ YW | 1325 |
| ADJ REA | 13.32 |
| ADJ BF | 0.35 |
| ADJ IMF | 3.41 |
| SC | 41 CM |

| CE | BW | WW | YW | ADG | MCE | Milk | MWW | Stay | Doc | CW | YG | Marb | BF | REA | API | TI |
|----|-----|----|-----|------|-----|------|-----|------|-----|------|------|------|--------|------|-----|----|
| 12 | 1.8 | 98 | 157 | 0.37 | 6 | 26 | 75 | 10 | 13 | 50.3 | -0.3 | 0.04 | -0.079 | 0.84 | 125 | 89 |
| 35 | 55 | 3 | 2 | 2 | 40 | 35 | 10 | 99 | 30 | 3 | 95 | 70 | 75 | 60 | 60 | 15 |

All In 052J is a true standout among the class of '21 herd sire prospects produced at K-LER Cattle Company. This homozygous polled Purebred herd sire prospect is sired by the MR SR 71 Right Now E1538 son that is backed by W/C Miss Werning 711E. The dam of 052J is the Remington Lock N Load 54U daughter from the famed Halley cow family. He is balanced genomically as he ranks top 30% CE, top 20% BW, top 20% WW, top 20% YW, top 25% ADG, top 30% Milk, top 20% CW, top 20% YG, top 20% BF, top 10% REA, and top 25% TI. A true curve bender that offers a moderate 78-pound birth weight yet spreads to 941 pounds of adjusted weaning weight performance with a WW Ratio at 111. A true sale feature and one that we certainly believe will leave his mark on the business!



MR SR 71 Right Now E1538 – paternal grandsire



35

KLER Gains 032J

5/8 SM 5/16 AN 1/16 AR | Black | Homozygous Polled

BD 2/13/21 | TATTOO 032J | ASA# 3939018

Rubys Turnpike 771E

CCR Wichita 4069D

SIRE **KLER Promoter G15**

DAM **ES F23**

GW Miss GPRD 028X

ES D13

| | |
|---------|-------|
| BW | 86 |
| ADJ WW | 819 |
| ADJ YW | 1170 |
| ADJ REA | 16.71 |
| ADJ BF | 0.26 |
| ADJ IMF | 1.8 |
| SC | 41 CM |

| CE | BW | WW | YW | ADG | MCE | Milk | MWW | Stay | Doc | CW | YG | Morb | BF | REA | API | TI |
|----|-----|----|-----|------|-----|------|-----|------|------|------|-------|------|--------|------|-----|----|
| 11 | 1.4 | 94 | 155 | 0.38 | 5 | 30 | 77 | 18 | 15.6 | 53.7 | -0.34 | 0.04 | -0.052 | 1.22 | 127 | 83 |
| 75 | 75 | 4 | 2 | 2 | 85 | 10 | 2 | 25 | 15 | 4 | 20 | 95 | 35 | 1 | 60 | 30 |

KLER Gains 032J is a standout among the offering that is sired by Promoter and backed by the CCR Wichita 4069D influence. This homozygous polled SimAngus offers tremendous shape, depth, and balance phenotypically. He charts top 10% WW, top 5% YW, top 10% ADG, top 10% Milk, top 3% Doc, top 10% REA, and top 20% TI. 032J boasts an 819-pound adjusted weaning weight and posted a WW Ratio at 106. A must see on sale day that is backed by generations of maternal excellence!



KLER Promoter G15 – sire of Lots 35-38



KLER Mr Promoter 054J

36

KLER Mr Promoter 054J

PB SM | Black | Heterozygous Polled

BD 2/22/21 | TATTOO 054J | ASA# 3939038

Rubys Turnpike 771E

CCR Cowboy Cut 5048Z

SIRE **KLER Promoter G15**

DAM **KMCC Cowgirl Up 227F**

GW Miss GPRD 028X

RCC Daisy's Memory

| | |
|---------|-------|
| BW | 82 |
| ADJ WW | 822 |
| ADJ YW | 1180 |
| ADJ REA | 13.75 |
| ADJ BF | 0.19 |
| ADJ IMF | 2.43 |
| SC | 39 CM |

| CE | BW | WW | YW | ADG | MCE | Milk | MWW | Stay | Doc | CW | YG | Marb | BF | REA | API | TI |
|----|-----|----|-----|------|-----|------|-----|------|------|------|-------|------|--------|-----|-----|----|
| 11 | 3.2 | 94 | 138 | 0.27 | 6 | 25 | 72 | 15 | 14.4 | 37.5 | -0.35 | 0.2 | -0.058 | 1 | 135 | 88 |
| 55 | 85 | 10 | 15 | 30 | 45 | 40 | 15 | 70 | 15 | 20 | 85 | 30 | 95 | 25 | 40 | 15 |

054J is a performance driven grandson of the great Rubys Turnpike 771E that is supported by the influence of CCR Cowboy Cut 5048Z, one of the all-time greatest breeding bulls the Simmental breed has ever seen. KLER Promoter G15 is the Turnpike son of GW Miss GRPD 028X, an essential member in the donor pen for K-LER Cattle Co. 054J ranks top 10% WW, top 15% YW, top 15% MWW, top 15% Doc, and top 15% Doc. His young Cowboy Cut dam did her job bringing him to the weaning pen with 822 pounds of pay weight, allowing him to post a WW Ratio at 106.



KLER Mr Promoter 034J

37

KLER Mr Promoter 034J

PB SM | Heterozygous Black | Homozygous Polled

BD 2/14/21 | TATTOO 034J | ASA# 3939020

Rubys Turnpike 771E

Hooks Shear Force 38K

SIRE **KLER Promoter G15**

DAM **KMJ/K-LER MS SForce D106**

GW Miss GPRD 028X

CCR 602M L One 7116T

| | |
|---------|-------|
| BW | 89 |
| ADJ WW | 871 |
| ADJ YW | 1322 |
| ADJ REA | 15.12 |
| ADJ BF | 0.21 |
| ADJ IMF | 2.9 |
| SC | 41 CM |

| CE | BW | WW | YW | ADG | MCE | Milk | MWW | Stay | Doc | CW | YG | Marb | BF | REA | API | TI |
|----|-----|----|-----|-----|-----|------|-----|------|------|------|-------|------|--------|------|-----|----|
| 10 | 2.6 | 81 | 128 | 0.3 | 5 | 25 | 65 | 16 | 15.7 | 41.8 | -0.45 | 0.48 | -0.078 | 1.22 | 151 | 88 |
| 65 | 75 | 40 | 25 | 15 | 75 | 40 | 35 | 55 | 10 | 15 | 35 | 4 | 75 | 4 | 15 | 15 |

034J is a homozygous polled son of Promoter that is backed by the Hooks Shear Force 38K influence. This stout featured Purebred herd sire prospect is among the top 20% for YW, top 15% ADG, top 5% Doc, top 25% YG, top 10% Marb, top 10% REA, top 10% Shr, top 20% API, and top 15% TI. Extremely balanced genomics in tandem with a rugged and three-dimensional phenotype. His Shear Force dam brought him in at weaning with 871 pounds of adjusted pay weight to post a WW Ratio at 103. A long sided, sound footed, athletic herd sire option that will add tremendous value to your next calf crop.



KLER Mr Promoter 041J

38

KLER Mr Promoter 041J

5/8 SM 1/4 AN 1/8 AR | Black | Homozygous Polled

BD 2/15/21 | TATTOO 041J | ASA# 3939026

Rubys Turnpike 771E

W/C Lock Down 206Z

SIRE **KLER Promoter G15**

DAM **ES D13**

GW Miss GPRD 028X

ES B80

| | |
|---------|-------|
| BW | 85 |
| ADJ WW | 874 |
| ADJ YW | 1253 |
| ADJ REA | 15.04 |
| ADJ BF | 0.25 |
| ADJ IMF | 3.16 |
| SC | 40 CM |

| CE | BW | WW | YW | ADG | MCE | Milk | MWW | Stay | Doc | CW | YG | Marb | BF | REA | API | TI |
|----|-----|----|-----|------|-----|------|-----|------|------|------|-------|------|--------|------|-----|----|
| 9 | 1.3 | 94 | 152 | 0.36 | 4 | 33 | 80 | 13 | 14.7 | 50.6 | -0.29 | 0.32 | -0.048 | 1.07 | 131 | 90 |
| 90 | 70 | 4 | 3 | 4 | 95 | 3 | 1 | 70 | 20 | 10 | 35 | 50 | 50 | 3 | 50 | 15 |

041J is a top SimAngus herd sire prospect that is unrivaled numerically. A top son of Promoter that is further influenced by W/C Lock Down 206Z that charts top 15% WW, top 10% YW, top 10% ADG, top 3% Milk, top 3% MWW, top 10% Doc, to 15% CW, top 5% REA, and top 20% TI. He posted a WW Ratio at 104 and offers an adjusted weaning weight of 874 pounds. A homozygous polled option that will add heterosis to any set of British based cows.



KLER Mr Elevation 075J

RFG Forever Lady C231 – paternal granddam

39

KLER Mr Elevation 075J

3/4 SM 1/4 AN | Black | Homozygous Polled

BD 3/9/21 | TATTOO 075J | ASA# 3939053

LRS Elevate 213B

W/C Lock Down 206Z

SIRE RFG/K-LER Elevation 727E

DAM RC Miss Lockdown 420E

RFG Forever Lady C231

RC Miss Bismarck 468B

| CE | BW | WW | YW | ADG | MCE | Milk | MWW | Stay | Doc | CW | YG | Marb | BF | REA | API | TI |
|----|-----|----|-----|------|-----|------|-----|------|------|----|-------|------|--------|------|-----|----|
| 10 | 1.2 | 70 | 107 | 0.23 | 6 | 23 | 58 | 14 | 11.4 | 17 | -0.18 | 0.17 | -0.032 | 0.43 | 114 | 70 |
| 80 | 70 | 75 | 70 | 75 | 65 | 55 | 70 | 65 | 60 | 95 | 70 | 80 | 65 | 90 | 80 | 85 |

| | |
|---------|-------|
| BW | 89 |
| ADJ WW | 747 |
| ADJ YW | 1076 |
| ADJ REA | 13.79 |
| ADJ BF | 0.34 |
| ADJ IMF | 2.54 |
| SC | 37 CM |

075J is an own son of RFG/K-LER Elevation 727E, the top selling bull at the 2018 NWSS "The One" sale that was purchased by Lee's Cattle Company. 075J is backed by an exceptional W/C Lock Down 206Z daughter that is further influenced by a productive S A V Bismarck 5682 daughter. This homozygous polled SimAngus herd bull candidate is bold ribbed, rugged built, stout featured, and offers an exceptional combination of eye appeal, fleshing ease, and performance.

40

KLER /SV Premium J104

1/2 SM 1/2 AN | Black | Polled

BD 2/5/21 | TATTOO J104 | ASA# 3936109

Dameron First Class

Mr HOC Broker

SIRE Colburn Primo 5153

DAM K-LER Blazed Enchantment

Silveiras Saras Dream 1339

KLER/Hermels Elegance

| CE | BW | WW | YW | ADG | MCE | Milk | MWW | Stay | Doc | CW | YG | Marb | BF | REA | API | TI |
|----|-----|----|-----|------|-----|------|-----|------|-----|------|------|------|--------|------|-----|----|
| 9 | 2.4 | 74 | 107 | 0.21 | 3 | 14 | 51 | 10 | 7.1 | 22.4 | -0.1 | 0.24 | -0.017 | 0.34 | 107 | 71 |
| 90 | 90 | 55 | 70 | 85 | 95 | 99 | 95 | 90 | 95 | 80 | 90 | 65 | 85 | 95 | 90 | 80 |

| | |
|---------|-------|
| BW | 80 |
| ADJ WW | 648 |
| ADJ YW | 1106 |
| ADJ REA | 14.38 |
| ADJ BF | 0.24 |
| ADJ IMF | 2.95 |
| SC | 40 CM |

Premium J104 combines two of the most influential sires in the business in Dameron First Class and MR HOC Broker. This half-blood SimAngus stud sired by Primo is long bodied, deep sided, and thick ended. He is a sound footed bull that offers a well-balanced pattern from the side. If you're in the market for a SimAngus bull that will add eye appeal and style to a set of cows, consider the search over!



KLER/SV Premium J104



41

KLER Red Rider 003J

1/2 SM 1/2 AR | Red | Homozygous Polled

BD 1/28/21 | TATTOO 003J | ASA# 3939009

Bar CK Hunter 3006A

C-Bar Anticipation 101W

SIRE **KBHR Sniper E036**

DAM **1EN Ella G45**

KBHR C078

1EN Ella A21

| | |
|---------|-------|
| BW | 74 |
| ADJ WW | 895 |
| ADJ YW | 1322 |
| ADJ REA | 13.45 |
| ADJ BF | 0.35 |
| ADJ IMF | 3.36 |
| SC | 42 CM |

| CE | BW | WW | YW | ADG | MCE | Milk | MWW | Stay | Doc | CW | YG | Marb | BF | REA | API | TI |
|----|------|----|-----|------|-----|------|-----|------|------|----|-------|------|--------|------|-----|----|
| 17 | -0.4 | 71 | 116 | 0.29 | 9 | 33 | 68 | 16 | 16.3 | 35 | -0.27 | 0.39 | -0.058 | 0.74 | 140 | 79 |
| 10 | 35 | 70 | 50 | 30 | 15 | 3 | 20 | 45 | 10 | 40 | 40 | 35 | 35 | 35 | 35 | 50 |

Red Rider initiates a powerful set of red hided Simmental and SimAngus herd sire prospects. 003J is a standout among the offering and is without question one of the most unique calving ease sire options to ever carry the KLER prefix. Red Rider is backed by a top C-Bar Anticipation 101W daughter, so you can count on the udder quality and foot design of his daughters to set the bar. Red Rider charts among the top 15% CE, top 20% BW, top 20% MCE, top 4% Milk, top 10% MWW, top 25% Stay, top 4% Doc, top 25% Marb, top 20% API, and top 25% TI. This homozygous polled stud checks all the boxes as he boasts a 74-pound actual birth weight a BW Ratio at 92. This curve bending growth-oriented sire came to the weaning pen with an adjusted weaning weight of 895 pounds to post a weaning weight ratio of 106. A true sale feature!



KBHR Sniper E036 – sire of Lots 41-43



DF Miss Pep 301A - proven donor dam for CTN Simmentals and product of the famed Miss Pep 58H cow family!

42 KLER/H2O Mr Sniper 020J

PB SM | Red | Homozygous Polled
BD 2/7/21 | TATTOO 020J | ASA# 3919429

BAR CK Hunter 3006A

WLE Uno Mas X549

SIRE KBHR Sniper E036

DAM KLER/H2O Miss Pep G902

KBHR C078

HPF Miss Pep X304

| CE | BW | WW | YW | ADG | MCE | Milk | MWW | Stay | Doc | CW | YG | Marb | BF | REA | API | TI |
|----|-----|----|-----|------|-----|------|-----|------|------|------|------|------|--------|------|-----|----|
| 14 | 1.1 | 83 | 128 | 0.28 | 6 | 25 | 67 | 19 | 14.5 | 40.8 | -0.5 | 0.24 | -0.118 | 1.06 | 152 | 86 |
| 15 | 40 | 30 | 25 | 25 | 50 | 35 | 30 | 20 | 15 | 15 | 15 | 25 | 10 | 15 | 15 | 20 |

020J is a stylish son of KBHR Sniper E036 son that is an elite calving ease sire option that is homozygous Polled. The dam of 020J is a hard working two-year-old that is sired by WLE Uno Mas X549 and from the Miss Pep cow family. The maternal granddam of 020J is the \$35,000 high selling female in the Living Legacy VI at Hudson Pines Farm. The legendary Miss Pep 58H cow family is also responsible for DF Miss Pep 301A, a proven donor dam for CTN Simmentals. He charts top 10% CE, top 15% BW, top 15% Marb, top 20% BF, and top 15% Shr. Recommended for use on well managed heifers.

43 KLER/SMALL Mr Sniper 108J

PB SM | Red | Scurred
BD 2/2/21 | TATTOO 108J | ASA# 3993106

BAR CK Hunter 3006A

W/C Executive Order 8543B

SIRE KBHR Sniper E036

DAM HS/HLF4 Gingersnap

KBHR C078

HS Queen Electra

| CE | BW | WW | YW | ADG | MCE | Milk | MWW | Stay | Doc | CW | YG | Marb | BF | REA | API | TI |
|----|------|----|-----|------|-----|------|-----|------|------|------|-------|------|--------|------|-----|----|
| 16 | -0.7 | 90 | 135 | 0.29 | 8 | 30 | 75 | 15 | 10.1 | 38.7 | -0.45 | 0.28 | -0.091 | 1.08 | 154 | 94 |
| 4 | 15 | 15 | 15 | 20 | 15 | 15 | 10 | 65 | 70 | 20 | 35 | 20 | 35 | 15 | 15 | 5 |

108J is a standout from the KBHR Sniper E036 sire group that offers breed leading calving ease and low birth weight genetics. 108J is backed by the influence of W/C Executive Order 8543B and traces to the great W/C Loaded Up 1119Y on the bottom side of his pedigree. He charts top 4% CE, top 15% BW, top 15% WW, top 15% YW, top 25% ADG, top 15% MCE, top 10% Milk, top 10% MWW, top 20% CW, top 20% Marb, top 15% REA, top 15% API, and top 5% TI. A sound footed bull that offers a dynamic set of data. Recommended for use on heifers.



HPF Sazerac Z074 - 3rd Generation Dam of Lot 43
HPF Sazerac Z074 was the 2014 AJSA National Classic Grand Champion Purebred Simmental Heifer for the Eggersman Brothers of Indiana!



KLER/HLL Mr Turnpike 082J



KLER/HLL Lucille 082H - Maternal Sister to Lot 44

44 KLER/HLL Mr Turnpike 082J

PB SM | Black | Homozygous Polled
BD 3/23/21 | TATTOO 082J | ASA# 3939059

Rubys Turnpike 771E
KLERS Turnpike 333G
KLERS Blackcap C5003

W/C Executive Order 8543B
K-LER/HLL Lucille 812F
KLER Sweetness

BW **84**
ADJ WW **730**
ADJ YW **1070**
ADJ REA **11.52**
ADJ BF **0.17**
ADJ IMF **2.54**
SC **32 CM**

| EPD | CE | BW | WW | YW | ADG | MCE | Milk | MWW | Stay | Doc | CW | YG | Marb | BF | REA | API | TI |
|-----|----|-----|----|-----|------|-----|------|-----|------|-----|----|-------|------|-------|------|-----|----|
| % | 9 | 2.8 | 90 | 132 | 0.26 | 5 | 26 | 71 | 13 | 9.8 | 24 | -0.34 | 0.05 | -0.09 | 0.55 | 119 | 82 |
| % | 80 | 75 | 15 | 20 | 40 | 75 | 35 | 15 | 90 | 75 | 70 | 90 | 70 | 55 | 99 | 75 | 35 |

0082J is a derivative of the great Rubys Turnpike 771E that is from a young and productive daughter of W/C Executive Order 8543B. As we dig deeper into the maternal side of his pedigree you will notice other individuals of influence that line his pedigree. OMF Long Cut J6, and PVF-BF BF26 Black Joker to name a few. A maternal sister to 08J, KLER/HLL Lucille 082H, was a featured lot in "The One" Simmental Sale earlier this year. 082J is a stout featured red hided Purebred that ranks top 10% WW, top 10% YW, top 15% ADG, top 15% CW, top 20% BF, and top 20% MWW. Red hided SimGenetic cattle continue to gain popularity, here is your chance to invest in a herd sire prospect backed by generations of proven, hardworking cow families.

45 KLER/HLL Mr Beefmaker 100J

PB SM | Red | Homozygous Polled
BD 4/14/21 | TATTOO 100J | ASA# 3973927

Hooks Shear Force 38K
WS Beef Maker R13
DCR Ms Ribeye N72

JF Milestone 999W
HPF Orange Crush A378
HPF Caliente U335

BW **81**
ADJ WW **809**
ADJ YW **1132**
ADJ REA **12.97**
ADJ BF **0.25**
ADJ IMF **2.99**
SC **33 CM**

| EPD | CE | BW | WW | YW | ADG | MCE | Milk | MWW | Stay | Doc | CW | YG | Marb | BF | REA | API | TI |
|-----|----|----|----|-----|------|-----|------|-----|------|------|------|-------|------|--------|------|-----|----|
| % | 9 | 4 | 84 | 123 | 0.24 | 5 | 26 | 68 | 16 | 12.8 | 33.1 | -0.54 | 0.16 | -0.103 | 1.18 | 129 | 81 |
| % | 75 | 95 | 30 | 35 | 55 | 65 | 35 | 25 | 55 | 35 | 35 | 5 | 40 | 20 | 10 | 55 | 40 |

100J is another standout red hided Purebred herd sire prospect that is sired by WS Beef Maker R13. The dam of 100J is the great HPF Orange Crush A378 donor dam that was bred in the historic Hudson Pines program and is an integral member of the donor pen at Hilltop Simmentals. This performance driven homozygous polled herd bull charts top 5% YG, top 5% REA, and ranks among the top third of the breed for weaning weight and yearling weight. A quality Purebred Simmental herd sire option that would work in a wide array of breeding scenarios.



KLER/HLL Mr Beefmaker 100J



HPF Orange Crush A378 - dam of Lot 45

46

KLER Formula 1

PB ANGUS | Homozygous Black | Homozygous Polled

BD 2/25/21 | TATTOO 106J | AAA# 20207825

G A R Sure Fire 6404

SITZ Top Game 561X

SIRE GB Fireball 672

DAM Riverbend Queenie C353

GB Anticipation 432

Riverbend Queenie X710

| | |
|---------|-------|
| BW | 74 |
| ADJ WW | 823 |
| ADJ YW | 1260 |
| ADJ REA | - |
| ADJ BF | - |
| ADJ IMF | - |
| SC | 37 CM |

| CE | BW | WW | YW | RADG | CEM | Milk | MW | MH | Doc | CW | Marb | RE | FAT | SG | SB | SC |
|----|----|----|-----|------|-----|------|----|-----|-----|----|------|------|-------|----|-----|-----|
| 11 | 2 | 71 | 131 | 0.31 | 10 | 27 | 68 | 0.5 | 26 | 57 | 1.35 | 0.99 | -0.01 | 88 | 197 | 327 |
| 15 | 70 | 20 | 15 | 10 | 35 | 40 | 45 | 40 | 15 | 25 | 2 | 10 | 25 | 1 | 2 | 1 |

KLER Formula 1 leads off the Angus division of the 2022 bull offering with an elite number profile to accompany his athletic build and added length of spine. He is a direct son of GB Fireball 672, the elite calving ease and carcass sire that was bred in the Grand Bayou Farms program and is now a member of the ABS Global line-up. Formula 1 is backed by the productive Riverbend Queenie C353 donor dam in our program that traces back to several Pathfinder sires and dams. Formula 1 charts top 15% CE, top 20% WW, top 15% YW, top 10% RADG, top 2% Marb, top 10% REA, top 1% SG, top 2% SB, and top 1% SC. A standout genomically that is recommended for use on heifers. Dam's flush sells as Lot 105.



KLER Formula 1

47

K-LER/CG Resource Retro

PB ANGUS | Homozygous Black | Homozygous Polled

BD 3/31/21 | TATTOO 110J | AAA# 20259130

R R Rito 707

S A V 8180 Traveler 004

SIRE RIOT 707 Of Ideal 3407 7075

DAM S A V Blackcap May 8980

Ideal 3407 Of 1418 076

S A V May 2397

| | |
|---------|-------|
| BW | 87 |
| ADJ WW | 723 |
| ADJ YW | 1205 |
| ADJ REA | - |
| ADJ BF | - |
| ADJ IMF | - |
| SC | 37 CM |

| CE | BW | WW | YW | RADG | CEM | Milk | MW | MH | Doc | CW | Marb | RE | FAT | SG | SB | SC |
|----|-----|----|-----|------|-----|------|----|-----|-----|----|-------|------|-------|----|-----|-----|
| -1 | 3.1 | 59 | 101 | 0.2 | 3 | 25 | 60 | 0.2 | 17 | 40 | -0.14 | 0.62 | 0.005 | 16 | 104 | 191 |
| 95 | 90 | 55 | 60 | 85 | 95 | 55 | 55 | 70 | 55 | 65 | 95 | 50 | 40 | 95 | 90 | 10 |

110J is another standout Angus herd sire option that is long bodied, bold ribbed, thick ended, and offers and excellent combination of calving ease and maternal excellence. He is sound footed, athletic when set into motion, and offers an eye appealing herd sire look from every angle! 110J is a full sib in blood to the recently deceased, Genex Sire, S A V Resource 1441. Resource has maintained his status as one of the truly great Angus breeding bulls in the business!



K-LER/CG Resource Retro

S A V Resource 1441 - full sib in blood to Lot 47



48

KLER HRA Bismarck 2105

PB ANGUS | Homozygous Black | Homozygous Polled

BD 3/19/21 | TATTOO 2105 | AAA# AAA PENDING

Hotz Bismarck 400

S A V Pioneer 7301

SIRE Bismarck6725

DAM H R A Miss Ritto 1205

Homedale Lass 4031

MISS Ritto 07

| | |
|---------|-------|
| BW | 80 |
| ADJ WW | 715 |
| ADJ YW | 1198 |
| ADJ REA | 11.1 |
| ADJ BF | 0.14 |
| ADJ IMF | 1.85 |
| SC | 32 CM |

49

KLER HRA Bismarck 2103

PB ANGUS | Homozygous Black | Homozygous Polled

BD 4/12/21 | TATTOO 2103 | AAA# AAA PENDING

Hotz Bismarck 400

SIRE Bismarck 6725

DAM H R A Miss Bando 1403

Homedale Lass 4031

| | |
|---------|-------|
| BW | 81 |
| ADJ WW | 702 |
| ADJ YW | 1276 |
| ADJ REA | 12.9 |
| ADJ BF | 0.16 |
| ADJ IMF | 2.14 |
| SC | 34 CM |

The next pair of Angus bulls are sired by Bismarck 6725, a grandson of the legendary S A V Bismarck 5682 sire of influence within the beef industry. 6725 incorporates the influence of the Proven Queen and Lass cow families throughout his lineage. This pair of brothers are big footed, deep healed, sound-built herd sire prospects that offer exceptional length and muscle expression. They are backed by generations of maternal excellence top and bottom side of their pedigrees. Rest assured that the daughters they sire will be the keeping kind!

Top 10 Rankings

| LOT | ANIMAL NAME | ASA NUMBER | TATTOO | CE |
|-----|-----------------------------|------------|--------|------|
| 41 | KLER RED RIDER 003J | 3939009 | 003J | 17 |
| 43 | KLER/SMALL MR SNIPER 108J | 3993106 | 108J | 16.1 |
| 28 | KLER MR LINEBACKER 065J | 3939047 | 1103J | 15.9 |
| 21 | KLER MR FRANCHISE 005J | 3919414 | 005J | 15.4 |
| 6 | KLER/HLL MAIN STREAM 019J | 3919428 | 019J | 13.9 |
| 42 | KLER/H2O MR SNIPER 020J | 3919429 | 020J | 13.9 |
| 2 | KLER MR TURNPIKE 009J | 3919418 | 009J | 13.6 |
| 25 | KLER MR GLADIATOR 072J | 3939051 | 072J | 12.7 |
| 3 | KLER/H2O 20-20 J34 | 3948322 | 111J | 12.4 |
| 7 | FABZ/KLER UNO MAS R904 105J | 3984456 | 105J | 12.2 |

| LOT | ANIMAL NAME | ASA NUMBER | TATTOO | MARB |
|-----|-------------------------------|------------|--------|------|
| 21 | KLER MR FRANCHISE 005J | 3919414 | 005J | 0.79 |
| 20 | KLER MR FRANCHISE 010J | 3919419 | 010J | 0.48 |
| 37 | KLER MR PROMOTER 034J | 3939020 | 034J | 0.48 |
| 17 | KLER MR FRANCHISE 006J | 3919415 | 006J | 0.42 |
| 41 | KLER RED RIDER 003J | 3939009 | 003J | 0.39 |
| 7 | FABZ/KLER UNO MAS R904 105J | 3984456 | 105J | 0.38 |
| 4 | KLER STELLAR 031J | 3919427 | 031J | 0.37 |
| 8 | FABZ/KLER UNO MAS R904 104J | 3984455 | 104J | 0.37 |
| 25 | KLER MR GLADIATOR 072J | 3939051 | 072J | 0.35 |
| 18 | ROLH/ KLER NEW FRANCHISE 102J | 3985683 | 102J | 0.35 |

| LOT | ANIMAL NAME | ASA NUMBER | TATTOO | WW |
|-----|-------------------------|------------|--------|-------|
| 20 | KLER MR FRANCHISE 010J | 3919419 | 010J | 106.2 |
| 15 | KLER BASIS 048J | 3939033 | 048J | 101.4 |
| 34 | KLER ALL IN 052J | 3939036 | 052J | 97.9 |
| 27 | KLER MR LINEBACKER 060J | 3939043 | 060J | 97.6 |
| 4 | KLER STELLAR 031J | 3919427 | 031J | 97.4 |
| 1 | KLER RIGHT DESIGN 012J | 3919420 | 012J | 96.8 |
| 38 | KLER MR PROMOTER 041J | 3939026 | 041J | 94 |
| 35 | KLER GAINS 032J | 3939018 | 032J | 93.7 |
| 36 | KLER MR PROMOTER 054J | 3939038 | 054J | 93.7 |
| 25 | KLER MR GLADIATOR 072J | 3939051 | 072J | 93.1 |

| LOT | ANIMAL NAME | ASA NUMBER | TATTOO | API |
|-----|---------------------------|------------|--------|-------|
| 21 | KLER MR FRANCHISE 005J | 3919414 | 005J | 186.5 |
| 20 | KLER MR FRANCHISE 010J | 3919419 | 010J | 156.4 |
| 17 | KLER MR FRANCHISE 006J | 3919415 | 006J | 155.2 |
| 43 | KLER/SMALL MR SNIPER 108J | 3993106 | 108J | 153.6 |
| 32 | KLER MR NO WORRIES 037J | 3939023 | 037J | 152.9 |
| 42 | KLER/H2O MR SNIPER 020J | 3919429 | 020J | 152 |
| 37 | KLER MR PROMOTER 034J | 3939020 | 034J | 150.5 |
| 4 | KLER STELLAR 031J | 3919427 | 031J | 146.5 |
| 2 | KLER MR TURNPIKE 009J | 3919418 | 009J | 145.3 |
| 41 | KLER RED RIDER 003J | 3939009 | 003J | 139.8 |

| LOT | ANIMAL NAME | ASA NUMBER | TATTOO | YW |
|-----|-------------------------|------------|--------|-------|
| 34 | KLER ALL IN 052J | 3939036 | 052J | 156.5 |
| 35 | KLER GAINS 032J | 3939018 | 032J | 155 |
| 20 | KLER MR FRANCHISE 010J | 3919419 | 010J | 153.3 |
| 4 | KLER STELLAR 031J | 3919427 | 031J | 152.9 |
| 15 | KLER BASIS 048J | 3939033 | 048J | 151.7 |
| 38 | KLER MR PROMOTER 041J | 3939026 | 041J | 151.6 |
| 27 | KLER MR LINEBACKER 060J | 3939043 | 060J | 149.2 |
| 1 | KLER RIGHT DESIGN 012J | 3919420 | 012J | 148.8 |
| 2 | KLER MR TURNPIKE 009J | 3919418 | 009J | 143.5 |
| 25 | KLER MR GLADIATOR 072J | 3939051 | 072J | 141.6 |

| LOT | ANIMAL NAME | ASA NUMBER | TATTOO | TI |
|-----|---------------------------|------------|--------|-------|
| 20 | KLER MR FRANCHISE 010J | 3919419 | 010J | 104.3 |
| 21 | KLER MR FRANCHISE 005J | 3919414 | 005J | 101.2 |
| 17 | KLER MR FRANCHISE 006J | 3919415 | 006J | 96.1 |
| 4 | KLER STELLAR 031J | 3919427 | 031J | 94.3 |
| 43 | KLER/SMALL MR SNIPER 108J | 3993106 | 108J | 93.7 |
| 38 | KLER MR PROMOTER 041J | 3939026 | 041J | 89.6 |
| 2 | KLER MR TURNPIKE 009J | 3919418 | 009J | 89.1 |
| 34 | KLER ALL IN 052J | 3939036 | 052J | 88.7 |
| 37 | KLER MR PROMOTER 034J | 3939020 | 034J | 88.3 |
| 1 | KLER RIGHT DESIGN 012J | 3919420 | 012J | 88 |

The Females





51 KLER Scarlett Queen 077H

PB SM | Red | Homozygous Polled
 BD 4/1/20 | TATTOO 077H | ASA# 3865473 | ACT BW 74

SFI Enough Said D3 CDI Authority 77X
 SIRE HART Bourbon 100F DAM ES E130
 RS&T American Girl 1Y ES A117

| CE | BW | WW | YW | ADG | MCE | Milk | MWW | Stay | Doc | CW | YG | Marb | BF | REA | API | TI |
|----|-----|----|-----|------|-----|------|-----|------|-----|------|-------|------|--------|------|-----|----|
| 8 | 3.9 | 88 | 128 | 0.25 | 3 | 26 | 70 | 22 | 8.7 | 14.9 | -0.41 | 0.13 | -0.081 | 0.74 | 138 | 82 |
| 85 | 90 | 15 | 20 | 40 | 95 | 30 | 15 | 3 | 85 | 95 | 60 | 50 | 60 | 80 | 30 | 30 |

KLER Scarlett Queen 077H initiates a powerful and deep set of bred females that are from the most prolific cow families at K-LER Cattle Company. This set of females are backed by generations of hard-working females that have built the program in St. Charles, Minnesota. 077H is a stunning red baldy sired by Hart Bourbon 100F, the performance standout that we selected from Hart Simmentals of Frederick, South Dakota. This Bourbon daughter is bold centered, square built, and has the unique features to be a big-time donor prospect for any operation. A homozygous polled female that is backed by the influence of ES 130, the ES A100 daughter that is a full sister to the dam of the legendary ES Right Time FA110-4. She posts a balanced set of data that ranks her among the top 20% WW, top 15% YW, top 10% ADG, top 20% CW, and top 25% TI. A sale feature that we believe will make a positive impact on the business with her unparalleled quality and extreme mating flexibility. Total outcross red genetics.

AI'd bred on 4/28/21 to TJ Chief 460G (ASA: 3611575). Likley safe AI. Estimated due 2/8/22.

PE to KLER/HLL Mr Game On 090H (ASA: 3813140). Estimated due 4/1/22.



ES Right Time FA110-4 - product of the ES U56 cow family



ES 130 - dam of Lot 51



52 ELLINGSON/STR Heaven H033

PB SM | Heterozygous Black | Polled
 BD 2/15/20 | TATTOO H033 | ASA# 3786616 | ACT BW 85
 WS A Step UP X27 SVF/NJC Built Right N48
 SIRE **RGRS SRG Two Step 20Z ET** DAM **EKHCC Red Jewel 760**
 WLTR Lydia 39U ET EKHCC Crown Jewel 523

| | CE | BW | WW | YW | ADG | MCE | Milk | MWW | Stay | Doc | CW | YG | Marb | BF | REA | API | TI |
|-----|----|-----|----|----|------|-----|------|-----|------|-----|----|-------|------|--------|-----|-----|----|
| EPD | 8 | 2.9 | 70 | 97 | 0.17 | 6 | 24 | 59 | 15 | 1.6 | 29 | -0.35 | 0.09 | -0.081 | 0.7 | 116 | 70 |
| % | 80 | 80 | 80 | 90 | 95 | 60 | 45 | 65 | 75 | 99 | 50 | 85 | 60 | 60 | 90 | 85 | 85 |

Ladies and gentlemen, we are proud to present the opportunity to acquire a direct daughter of the legendary EKHCC Red Jewel 760 for your appraisal on the 20th of February in St. Charles, Minnesota. H033 is sired by RGRS SRG Two Step 20Z ET, the sharp featured son of the legendary WLTR Lydia 39U ET, an essential member of the donor pen at Walter Cattle Company of Oklahoma. EKHCC Red Jewel 760 has over 230 progeny recorded with the American Simmental Association and will continue to be one of the most important red hided Simmental females in the breed. The influence of Red Jewel can be identified throughout the top programs in North America. She sells safe AI to Game On, the son of our D336 donor dam. Power in the blood!

AI'd bred on 6/7/21 to KLER Mr Game On 089H (ASA: 3813143). Likley safe AI. Estimated due 3/19/22.



EKHCC Red Jewel 760 - Famous dam of Lot 52



KLER Law & Order H5 – full brother



KLER Forbes H9 – service sire



KLER Bold & Beautiful H3 – maternal sister

53

KLER Princess H2

3/4 SM 1/4 AN | Heterozygous Black | Polled

BD 1/25/20 | TATTOO H2 | ASA# 3783941 | ACT BW 80

Mr CCF Vision

W/C Executive Order 8543B

SIRE **Mr CCF 20-20**

DAM **K-LER Dollys Princess**

HTP SVF Dew the Stroke

GW Miss GPRD 028X

| CE | BW | WW | YW | ADG | MCE | Milk | MWW | Stay | Dac | CW | YG | Marb | BF | REA | API | TI |
|----|-----|----|-----|------|-----|------|-----|------|------|------|-------|------|--------|------|-----|----|
| 12 | 1.2 | 90 | 136 | 0.29 | 5 | 15 | 60 | 12 | 11.6 | 30.8 | -0.44 | 0.14 | -0.078 | 1.03 | 132 | 86 |
| 50 | 70 | 10 | 15 | 30 | 85 | 99 | 55 | 80 | 60 | 55 | 4 | 85 | 15 | 5 | 50 | 20 |

KLER Princess H4 is a stunning three-quarter blood SimAngus female that is sired by the now deceased MR CCF 20-20, and is further supported by the influence of the legendary GW Miss GPRD 028X, affectionally known as "Dolly". The dam of H4 is a FULL SISTER to the dam of the \$180,000 W/C Fort Knox 609F. H4 is a maternal brother to KLER Law & Order H5. 028X has evolved as a truly unique breeding piece that has left a monumental impact on the Simmental breed. Here is your opportunity to add a true genetic gem to your breeding arsenal...Bid with confidence!

AI'd bred on 5/8/21 to KLER Forbes H9 (ASA: 3783945). Likely safe AI. Estimated due 2/17/22.



54

KLER Barbie 084H

PB SM | Homozygous Black | Homozygous Polled
 BD 4/15/20 | TATTOO 084H | ASA# 3804015 | ACT BW 92
 K-LER Make It Rain | K-LER Young Money
 SIRE **K-LER Cash Flow 528C** | DAM **K-LER Barbie 455B**
 RC Miss Kansa 028T | GW Miss GPRD 028X

| | CE | BW | WW | YW | ADG | MCE | Milk | MWW | Stay | Doc | CW | YG | Marb | BF | REA | API | TI |
|---|----|-----|----|-----|------|-----|------|-----|------|------|------|-------|------|--------|------|-----|----|
| E | 5 | 3.3 | 80 | 119 | 0.25 | 3 | 22 | 62 | 13 | 13.5 | 32.5 | -0.38 | 0.23 | -0.081 | 0.85 | 120 | 79 |
| P | 99 | 85 | 40 | 40 | 40 | 95 | 65 | 50 | 95 | 20 | 35 | 75 | 25 | 60 | 55 | 75 | 40 |
| D | | | | | | | | | | | | | | | | | |
| % | | | | | | | | | | | | | | | | | |

Here is a homozygous black and homozygous polled Purebred that is backed by the influence of the great GW Miss GPRD 028X matron. This Cash Flow daughter combines the genetics of not only 028X, but also the legendary RC Miss Kansa 028T and KLER Sweetness females that have been instrumental in the forward progression of the K-LER Cattle Company breeding program. 084H is a bold centered, square built, dense made female that offers tremendous fleshing ease and maternal function. Maternal brother sells as Lot 4.

PE 6/1/21 to 9/2/21 to KLER/HLL Mr Game On 090H (ASA: 3813140). Estimated due 4/1/22.



GW Miss GPRD 028X - maternal granddam of Lots 53 & 54



W/C Fort Knox 609F - \$180,000 maternal grandson of 028X



KLER Queen 012H



KLER Kingsman 610D - \$48,000 sire of Lot 55

55

KLER Queen 012H

5/8 SM 1/4 AN 1/8 AR | Black | Homozygous Polled

BD 3/9/20 | TATTOO 012H | ASA# 3787873 | ACT BW 62

W/C Executive Order 8543B

W/C Lock Down 206Z

SIRE **K-LER Kingsman 610D**

DAM **ES D13**

GW Miss GPRD 028X

ES B80

| CE | BW | WW | YW | ADG | MCE | Milk | MWW | Stay | Doc | CW | YG | Marb | BF | REA | API | TI |
|----|------|----|-----|-----|-----|------|-----|------|------|------|-------|------|--------|------|-----|----|
| 14 | -1.3 | 85 | 133 | 0.3 | 8 | 31 | 73 | 14 | 14.8 | 49.4 | -0.24 | 0.31 | -0.028 | 1.06 | 139 | 87 |
| 30 | 20 | 20 | 15 | 25 | 35 | 3 | 4 | 70 | 15 | 10 | 45 | 50 | 75 | 3 | 35 | 15 |

KLER Queen 012H is sired by Kingsman 610D, a past high seller in Denver that works in the Lee's Cattle Company program of Colorado. Kingsman is a flushmate to the dam of the \$180,000 W/C Fort Knox 609F. The dam of 012H is sired by W/C Lock Down 206Z, one of the top 25 sires in the business when it comes to progeny registrations with over 3,300 head recorded with the American Simmental Association Herdbook. The dam of 012H was produced in the Eichacker Simmental program of South Dakota. She ranks top 30% CE, top 20% BW, top 20% WW, top 20% YW, top 25% ADG, top 10% Milk, top 10% MWW, top 10% CW, top 4% REA, and top 20% TI.

AI'd bred on 5/17/21 to KLER Mr Game On 089H (ASA: 3813143). Likley safe AI. Estimated due 3/1/22.

56

KLER Queen 004H

PB SM | Black | Polled

BD 2/1/20 | TATTOO 004H | ASA# 3787867 | ACT BW 76

Hook's Beacon 56B

Hook's Yellowstone 97Y

SIRE **K-LER Franchise 804F**

DAM **KLER Queen 876F**

KMJ/K-LER Ms Robust D336

K-LER Lady Menita

| CE | BW | WW | YW | ADG | MCE | Milk | MWW | Stay | Doc | CW | YG | Marb | BF | REA | API | TI |
|----|-----|----|-----|------|-----|------|-----|------|------|------|------|------|--------|------|-----|----|
| 10 | 1.1 | 88 | 129 | 0.26 | 6 | 26 | 70 | 16 | 11.3 | 40.1 | -0.4 | 0.47 | -0.062 | 1.15 | 153 | 94 |
| 65 | 40 | 15 | 20 | 35 | 40 | 30 | 15 | 65 | 50 | 15 | 65 | 4 | 90 | 10 | 10 | 3 |

KLER Queen 004H is from the Franchise sire group that is noted for their end point value on paper. 004H ranks among the elite 4% of the breed for Marbling, top 10% REA, top 20% CW, top 15% API, and top 10% TI. The dam of 004H is from a productive Hook's Yellowstone 97Y daughter that is further supported by the Menita cow family.

AI'd bred on 7/8/21 to K-LER Franchise 804F (ASA: 3430423). Likley safe AI. Estimated due 4/16/22.



KLER Queen 004H



K-LER Franchise 804F - sire of Lots 56 - 58



KLER Queen 022H

57

KLER Queen 022H

3/4 SM 1/4 AN | Black | Homozygous Polled

BD 2/12/20 | TATTOO 022H | ASA# 3787879 | ACT BW 78

Hook's Beacon 56B

K-LER Kingsman 610D

ONE K-LER Franchise 804F

DAM K-LER Serenity Queen

KMJ/K-LER Ms Robust D336

K-LER/Tekrony Serenti

| CE | BW | WW | YW | ADG | MCE | Milk | MWW | Stay | Doc | CW | YG | Marb | BF | REA | API | TI |
|----|-----|----|-----|------|-----|------|-----|------|------|------|-------|------|--------|------|-----|----|
| 10 | 1.2 | 90 | 134 | 0.28 | 6 | 24 | 69 | 17 | 10.6 | 45.3 | -0.33 | 0.49 | -0.035 | 1.21 | 147 | 90 |
| 75 | 65 | 10 | 15 | 35 | 65 | 35 | 15 | 30 | 70 | 15 | 20 | 20 | 65 | 1 | 20 | 10 |

022H is a homozygous polled three-quarter blood female that offers a long-lasting structural build. We admire her foot shape, depth of heel, and the longevity that she brings to the table. 022H ranks top 10% WW, top 20% YW, top 15% MWW, top 15% CW, top 20% Marb, top 1% REA, top 25% API, and top 15% TI.

AI'd bred on 7/8/21 to K-LER Franchise 804F (ASA: 3430423).

PE 6/16/21 to 8/2/21 to KLER/HLL Mr Game On 090H (ASA: 3813140). Estimated due 6/1/22.

58

KLER Queen 007H

3/4 SM 1/4 AN | Black | Homozygous Polled

BD 2/6/20 | TATTOO 007H | ASA# 3787870 | ACT BW 76

Hook's Beacon 56B

LRS Elevate 213B

ONE K-LER Franchise 804F

DAM K-LER Ms 824F

KMJ/K-LER Ms Robust D336

K-LER Wanda 637D

| CE | BW | WW | YW | ADG | MCE | Milk | MWW | Stay | Doc | CW | YG | Marb | BF | REA | API | TI |
|----|-----|----|-----|------|-----|------|-----|------|-----|------|-------|------|-------|------|-----|----|
| 11 | 0.4 | 83 | 126 | 0.27 | 7 | 26 | 67 | 15 | 9.3 | 34.5 | -0.35 | 0.49 | -0.04 | 1.11 | 143 | 87 |
| 65 | 50 | 25 | 30 | 40 | 50 | 25 | 20 | 55 | 85 | 45 | 20 | 20 | 65 | 2 | 25 | 15 |

007H is a bold ribbed, deep bodied homozygous polled three-quarter blood SimAngus female that is sired by Franchise 804F. The dam of 007H is a top daughter of LRS Elevate 213B that is backed by the Wanda cow family. She charts among the top third of the business for WW, YW, Milk, MWW, YG, Marb, API, and TI.

PE 6/1/21 to 9/2/21 to KLER/HLL Mr Game On 090H (ASA: 3813140). Estimated due 3/14/22.



KLER Queen 007H



KLER Queen 040H

KLER No Worries – sire of Lots 59-63

59

KLER Queen 040H

PB SM | Black | Polled

BD 2/17/20 | TATTOO 040H | ASA# 3787895 | ACT BW 74

MCM Top Grade 018X

Hook's Shear Force 38K

☞ KLER No Worries

☞ KMJ/K-LER Ms SForce D328

K-LER Daphne 094X

K M J Ms National B341

| CE | BW | WW | YW | ADG | MCE | Milk | MWW | Stay | Doc | CW | YG | Marb | BF | REA | API | TI |
|----|------|----|-----|------|-----|------|-----|------|------|------|-------|------|--------|------|-----|----|
| 12 | -0.6 | 74 | 109 | 0.22 | 8 | 31 | 67 | 20 | 12.2 | 28.1 | -0.33 | 0.4 | -0.066 | 0.77 | 157 | 86 |
| 30 | 15 | 65 | 65 | 65 | 15 | 10 | 25 | 15 | 40 | 55 | 90 | 10 | 90 | 75 | 10 | 15 |

040H is a stout featured, well balanced daughter of KLER No Worries that is backed by the influence of Hooks Shear Force 38K and further supported by the GW Predestined 701T. She is big footed, stout boned, bold sprung, and offers tremendous fleshing ease. 040H is among the top 15% BW, top 15% MCE, top 15% Milk, top 15% Stay, top 10% Marb, top 10% API, and top 25% TI. A unique breeding piece that offers a top tier number profile to accompany her breed leading phenotype.

PE 5/1/21 to 9/2/21 to KLER/HLL Mr Game On 090H (ASA: 3813140). Estimated due 2/19/22.

60

KLER Brinley 029H

PB SM | Black | Polled

BD 2/20/20 | TATTOO 029H | ASA# 3993556 | ACT BW 77

MCM Top Grade 018X

SS Goldmine L42

☞ KLER No Worries

☞ CMFM Briley 19Z

K-LER Daphne 094X

SS Briley 802X

| CE | BW | WW | YW | ADG | MCE | Milk | MWW | Stay | Doc | CW | YG | Marb | BF | REA | API | TI |
|----|-----|----|-----|------|-----|------|-----|------|------|------|-------|------|--------|------|-----|----|
| 11 | 0.7 | 71 | 100 | 0.18 | 6 | 24 | 59 | 16 | 10.1 | 16.1 | -0.43 | 0.13 | -0.098 | 0.67 | 131 | 74 |
| 45 | 30 | 75 | 85 | 90 | 45 | 45 | 65 | 65 | 70 | 95 | 50 | 50 | 40 | 90 | 50 | 65 |

029H is a great built, smooth jointed, bold centered Purebred that is sired by the tried-and-true KLER No Worries. The dam of 029H is a top SS Goldmine L42 daughter that was bred in the Circle M Farms program of Texas. We admired her balanced and symmetry from the side, while offering tremendous structural integrity. She combines an elite phenotype with balanced data across the board. Pay attention to the long lasting build and body style that this female offers!

PE 6/1/21 to 9/2/21 to KLER/HLL Mr Game On 090H (ASA: 3813140). Estimated due 3/16/22.



KLER Brinley 029H

61

KLER Miss 076H

3/4 SM 3/16 AN 1/16 CS | Heterozygous Black | Polled

BD 4/19/20 | TATTOO 076H | ASA# 3865470 | ACT BW 72

MCM Top Grade 018X

Remington Lock N Load 54U

SIRE **KLER No Worries**DAM **W/C Miss Werning 615D**

K-LER Daphne 094X

Miss Werning 15X

| CE | BW | WW | YW | ADG | MCE | Milk | MWW | Stay | Doc | CW | YG | Marb | BF | REA | API | TI |
|----|-----|----|-----|------|-----|------|-----|------|------|------|-------|------|--------|-----|-----|----|
| 12 | 0.3 | 77 | 120 | 0.27 | 7 | 25 | 63 | 17 | 10.1 | 39.1 | -0.39 | 0.13 | -0.077 | 1 | 127 | 76 |
| 50 | 50 | 40 | 40 | 40 | 55 | 35 | 35 | 35 | 75 | 30 | 10 | 85 | 15 | 5 | 60 | 60 |

076H is another well designed No Worries daughter that is supported by the strong maternal influence of W/C Miss Werning 615D, a direct daughter of the late Remington Lock N Load 54U. The dam of 076H was our selection of the 2018 Werning Cattle Company bred heifers because of her mass, density, and genuine shape. A stunning red brockle face female that is unrivaled in terms of fleshing ease and functionality. This No Worries daughter possesses added length and extension to accompany her high-quality build.

PE 6/1/21 to 9/2/21 to KLER/HLL Mr Game On 090H (ASA: 3813140). Estimated due 6/1/22.



KLER Miss 076H

W/C Miss Werning 615D - dam of Lot 61

62

KLER Queen 090H

PB SM | Black | Polled

BD 5/1/20 | TATTOO 090H | ASA# ASA PENDING | ACT BW 78

MCM Top Grade 018X

Remington Lock N Load 54U

SIRE **KLER No Worries**DAM **W/C Miss Werning 580C**

K-LER Daphne 094X

Miss Werning 23Z

| CE | BW | WW | YW | ADG | MCE | Milk | MWW | Stay | Doc | CW | YG | Marb | BF | REA | API | TI |
|----|-----|----|-----|------|-----|------|-----|------|-----|-------|-------|------|-------|------|-----|----|
| 10 | 1.3 | 81 | 130 | 0.31 | 6 | 23 | 64 | 13 | 9.7 | 37.45 | -0.37 | 0.25 | -0.08 | 0.93 | 136 | 84 |
| 65 | 45 | 35 | 20 | 15 | 55 | 55 | 45 | 85 | 75 | 20 | 80 | 25 | 75 | 40 | 40 | 25 |

090H is an ultra-good looking, smooth built, long fronted female that is built to last! A direct daughter of No Worries that is supported by W/C Miss Werning 580C, the Remington Lock N Load 54U daughter we selected at the W/C a few years back. A maternal sister to 090H, 899F is working for Hilmes Cattle Company of Oklahoma and 06G was selected by Lillian Weinandt of Minnesota. Balance, eye-appeal, and a structural build that will never go out of style!

AI'd bred on 7/8/21 to K-LER FRANCHISE 804F (ASA: 3430423). Likley safe AI. Estimated due 4/16/22.

PE 6/15/21 to 8/1/21 to KLER/HLL Mr Game On 090H (ASA: 3813140).



KLER Queen 090H

63

KLER Queen 021H

PB SM | Black | Polled

BD 2/12/20 | TATTOO 021H | ASA# 3993576 | ACT BW 84

MCM Top Grade 018X

CCR Cowboy Cut 5048Z

SIRE **KLER No Worries**DAM **KMCC Cowgirl Up 227F**

K-LER Daphne 094X

RCC Daisy's Memory

| CE | BW | WW | YW | ADG | MCE | Milk | MWW | Stay | Doc | CW | YG | Marb | BF | REA | API | TI |
|----|-----|----|-----|------|-----|------|-----|------|-------|-------|-------|------|-------|------|-----|----|
| 11 | 1.3 | 81 | 120 | 0.25 | 7 | 27 | 68 | 19 | 11.45 | 27.85 | -0.38 | 0.34 | -0.08 | 0.82 | 152 | 86 |
| 45 | 45 | 35 | 40 | 45 | 30 | 25 | 25 | 20 | 50 | 55 | 75 | 15 | 75 | 65 | 15 | 20 |

021H is a tremendous breeding piece that is sired by KLER No Worries and combines the influence of CCR Cowboy Cut 5048Z and MCM Top Grade 018X. This Purebred female is robust through her mid rib, deep sided, and square built at the surface. We admire the fleshing ease, functionality, and maternal prowess that this female can contribute to any program. Help yourself to the goods!

AI'd bred on 3/31/21 to K-LER Franchise 804F (ASA: 3430423). Estimated due 2/20/22.

PE 5/17/21 to 6/1/21 to KLER/HLL Mr Game On 090H (ASA: 3813143).



KLER Queen 021H



64

KLER/YFF Queen 020H

PB SM | Black | Polled
 BD 2/12/20 | TATTOO 020H | ASA# 3993619 | ACT BW 80
 SIRE CDI Revival 370D K-LER Make It Rain
 SIRE CDI Trustee 387F DAM K-LER/Hermel Elegance
 CDI Miss Hometown 163C HERMELS Two X

| | CE | BW | WW | YW | ADG | MCE | Milk | MWW | Stay | Doc | CW | YG | Marb | BF | REA | API | TI |
|-----|----|-----|----|-----|------|-----|------|-----|------|-----|----|-------|------|--------|------|-----|----|
| EPD | 8 | 1.9 | 83 | 123 | 0.25 | 5 | 23 | 64 | 16 | 9.6 | 34 | -0.47 | 0.15 | -0.098 | 1.05 | 132 | 81 |
| % | 85 | 55 | 25 | 30 | 40 | 75 | 55 | 35 | 65 | 75 | 30 | 25 | 45 | 40 | 15 | 45 | 30 |

020H is the lone daughter of CDI Trustee 387F in the bred heifer division that will certainly be on numerous short lists on sale day! This bold bodied, deep ribbed, ultra-broody Purebred is one that we have admired since day one. She is square built, long sided, and offers a three-dimensional build and body style. The dam of 020H is a top Make It Rain daughter that is backed by the OMF Rhonda R17 cow family. She is balanced numerically and offers exceptional phenotype, collectively adding to her breeding value.

AI'd bred on 6/8/21 to KLER Mr Game On 089H (ASA: 3813143).



CDI Trustee 387F - sire of Lot 64

65

KLER Queen 017H

PB SM | Homozygous Black | Homozygous Polled
 BD 2/11/20 | TATTOO 017H | ASA# 3787877 | ACT BW 79

Hook's Bozeman 8B MCM Top Grade 018X
 SIRE **Colorado Bridle Bit E752** DAM **RFG Forever Lady C231**
 Bridle Bit Miss B452 RFG Ruby W228

| CE | BW | WW | YW | ADG | MCE | Milk | MWW | Stay | Doc | CW | YG | Marb | BF | REA | API | TI |
|----|------|----|-----|------|-----|------|-----|------|------|------|-------|------|--------|------|-----|----|
| 15 | -0.3 | 74 | 103 | 0.18 | 9 | 32 | 69 | 15 | 13.6 | 24.9 | -0.36 | 0.19 | -0.087 | 0.66 | 137 | 81 |
| 10 | 20 | 60 | 75 | 90 | 10 | 4 | 20 | 75 | 20 | 70 | 80 | 35 | 60 | 95 | 35 | 35 |

KLER Queen 017H is an outcross pedigree, homozygous black, and homozygous polled Purebred that offers breed leading genomics to accompany her fault free phenotype. The sire of 017H is Colorado Bridle Bit E752, a leading young herd sire for the Traxinger and Bridle Bit programs. 017H charts among the top 10% CE, top 15% BW, top 10% MCE, and top 10% Milk. Without a doubt a unique investment opportunity to acquire a female with unparalleled breeding flexibility!

AI'd bred on 4/29/21 to K-LER Franchise 804F (ASA: 3430423). Likely safe AI. Estimated due 2/8/22.



Colorado Bridle Bit E752 - sire of Lot 65

66

KLER Queen 056H

PB SM | Black | Polled
 BD 2/29/20 | TATTOO 056H | ASA# 3804013 | ACT BW 81

LRS Elevate 213B K-LER Make It Rain
 SIRE **RFG/K-LER Elevation 727E** DAM **K-LER Daphne 094X**
 RFG Forever Lady C231 KLER Daphne To The Max

| CE | BW | WW | YW | ADG | MCE | Milk | MWW | Stay | Doc | CW | YG | Marb | BF | REA | API | TI |
|----|-----|----|-----|-----|-----|------|-----|------|-----|------|-------|------|--------|------|-----|----|
| 10 | 1.2 | 69 | 100 | 0.2 | 6 | 27 | 62 | 14 | 7.2 | 13.9 | -0.35 | 0.07 | -0.062 | 0.69 | 119 | 72 |
| 70 | 40 | 85 | 85 | 80 | 50 | 20 | 50 | 80 | 95 | 99 | 85 | 65 | 90 | 90 | 80 | 75 |

KLER Queen 056H is direct daughter of RFG/K-LER Elevation 727E, the top selling bull at the 2018 National Western Stock Show. She is supported by the influence of K-Ler Daphne 094X, the dam of KLER No Worries and KLER Basis 049J, the standout red herd sire prospect that sells as lot 16. The guesswork has been removed and 056H sells with a stunning baldy heifer calf at side sired by TJ Chief 460G.

AI'd bred on 3/26/21 to TJ CHIEF 460G (ASA: 3611575). Calved 1/1/22 with a TJ Big Chief 460G HEIFER Calf.



KLER Basis 048J - maternal brother to Lot 66

67

KLER Star 078H

PB SM | Black | Polled
 BD 4/19/20 | TATTOO 078H | ASA# 3993557 | ACT BW 80

Longs The Player Remington Lock N Load 54U
 SIRE **KMCC/K-LER Game On** DAM **K-LER Halleys Star**
 RCC Ecstasy Y1118 KLER Halley

| CE | BW | WW | YW | ADG | MCE | Milk | MWW | Stay | Doc | CW | YG | Marb | BF | REA | API | TI |
|----|-----|----|-----|-----|-----|------|-----|------|------|------|-------|------|--------|-----|-----|----|
| 11 | 2.1 | 68 | 100 | 0.2 | 5 | 19 | 53 | 13 | 11.2 | 25.4 | -0.47 | 0 | -0.102 | 0.9 | 116 | 68 |
| 45 | 60 | 85 | 85 | 80 | 65 | 85 | 90 | 90 | 50 | 65 | 25 | 85 | 20 | 45 | 85 | 90 |

KLER Star 078H is a striking baldy Purebred that is sired by KMCC/K-LER Game On that is out of K-LER Halley's Star, the dam of K-Ler Gladiator 842F. Gladiator is owned with La Hacienda Hinojosa Ranch of Edinburg, Texas. Other progeny of 315A are working for Gunn Simmentals, KM Cattle Company, H20'S Farm, and in herd at K-LER Cattle Company. She sells safe in calf to Franchise for a quick return on investment!

AI'd bred on 7/9/21 to K-LER Franchise 804F (ASA: 3430423). Likely safe AI. Estimated due 4/17/22.



KLER Star 078H

K-LER Gladiator 842F - maternal brother to Lot 67





SV Belle 021H

68

SV Belle 021H

3/4 SM 1/4 AN | Black | Polled
BD 3/14/20 | TATTOO 021H | ASA# 3749046 | ACT BW 74

W/C Executive Order 8543B FBF1 Combustible
SIRE SV Bandit 803F DAM SVA/S Baby Belle 003
K-LER Blaze Enchantment AJAR Belle X02

| CE | BW | WW | YW | ADG | MCE | Milk | MWW | Stay | Doc | CW | YG | Marb | BF | REA | API | TI |
|----|-----|----|-----|------|-----|------|-----|------|------|------|-------|------|--------|------|-----|----|
| 13 | 0.8 | 72 | 110 | 0.24 | 8 | 19 | 55 | 13 | 10.6 | 28.6 | -0.26 | 0.05 | -0.049 | 0.66 | 112 | 69 |
| 35 | 60 | 60 | 65 | 65 | 35 | 80 | 75 | 80 | 70 | 65 | 40 | 95 | 50 | 50 | 85 | 85 |

021H is a moderate framed, bold ribbed, deep sided female that is developing an excellent udder design. This three-quarter blood SimAngus female is balanced numerically and offers the fundamentals of what a brood cow prospect should look like.

PE 6/5/21 to 7/20/21 to KLER Mr Game On 952G (ASA: 3607910). Estimated due 3/15/22.



SV Pride 026H

69

SV Pride 026H

1/2 SM 5/16 AN 3/16 CS | Black | Polled
BD 4/6/20 | TATTOO 026H | ASA# 3749047 | ACT BW 80

W/C Executive Order 8543B SWSY Redestined 1404B
SIRE SV Bandit 803F DAM SV Pride 818F
K-LER Blaze Enchantment McCoy Pride 918-5317

| CE | BW | WW | YW | ADG | MCE | Milk | MWW | Stay | Doc | CW | YG | Marb | BF | REA | API | TI |
|----|-----|----|-----|------|-----|------|-----|------|-----|------|-------|------|--------|------|-----|----|
| 9 | 1.7 | 78 | 116 | 0.24 | 4 | 22 | 61 | 10 | 9.3 | 26.5 | -0.23 | 0.28 | -0.056 | 0.52 | 113 | 76 |
| 90 | 75 | 40 | 50 | 65 | 90 | 60 | 45 | 95 | 85 | 70 | 50 | 55 | 35 | 75 | 85 | 55 |

026H is another SV Bandit 803F daughter that is bold ribbed and sensible in her frame size. She is easy fleshing and offers a low input look. We appreciate the functionality and maternal stability this half-blood female offers. On the maternal side of her pedigree she is supported by GW Redestined 642X and KLER Sweetness.

PE 6/5/21 to 7/20/21 to KLER Mr Game On 952G (ASA: 3607910). Estimated due 3/15/22.



KLER Queen 071H

70

KLER Queen 071H

NON REGISTERED ANGUS

BD 3/15/20 | TATTOO 071H | AAA# NON-REGISTERED

SIRE H52 DAM NFF F005

KLER Queen 071H is a non-registered Angus female that offers the same look of quality and structural integrity that the females who carry a registration number possess. The form and function that 071H brings forward should prove valuable for creating half-blood Simmental cattle with eye appeal and real world performance.

AI'd bred on 7/8/21 to K-LER Franchise 804F (ASA: 3430423). Estimated due 6/1/22.

PE 6/15/21 to 8/1/21 to KLER/HLL Mr Game On 090H (ASA: 3813140).



K-LER Dolly's Queen 810F



K-LER Dolly's Queen 609D – full sister to dam



W/C Fort Knox 609F – \$180,000 son of 609D



GW Miss GPRD 028X – maternal granddam of Lot 101 embryos

101A WLE Copacetic E02 x K-Ler Dolly's Lady 810F Embryos

5/8 SM 3/8 AN | SIRE ASA# 3299037 | DAM ASA# 3430416

HPF Quantum Leap Z952

W/C Executive Order 8543B

SIRE WLE Copacetic E02

DAM K-LER Dolly's Lady 810F

CMFM Joy 02ZB

GW Miss Gprd 028X

Planned Mating EPD's

| CE | BW | WW | YW | ADG | MCE | Milk | MWW | Stay | Doc | CW | YG | Marb | BF | REA | API | TI |
|----|-----|----|-----|------|-----|------|-----|------|-----|----|-------|------|-------|------|-----|----|
| 13 | 1.5 | 89 | 137 | 0.30 | 6 | 25 | 69 | 12 | 10 | 37 | -0.39 | 0.19 | -0.08 | 0.97 | 124 | 83 |
| 50 | 75 | 10 | 15 | 25 | 70 | 35 | 15 | 80 | 80 | 35 | 10 | 75 | 15 | 10 | 65 | 35 |

Offering 1 Package of 3 Reverse Sort IVF Sexed Female Embryos. Guaranteeing 1 60-day pregnancy if transferred by a certified technician.

101B OMF Hard Right H21 x K-Ler Dolly's Lady 810F Embryos

3/4 SM 1/4 AN | SIRE ASA# 3790968 | DAM ASA# 3430416

OMF Epic E27

W/C Executive Order 8543B

SIRE OMF Hard Right H21

DAM K-LER Dolly's Lady 810F

Hooks Angel 11A

GW Miss Gprd 028X

Planned Mating EPD's

| CE | BW | WW | YW | ADG | MCE | Milk | MWW | Stay | Doc | CW | YG | Marb | BF | REA | API | TI |
|----|-----|----|-----|------|-----|------|-----|------|-----|----|-------|------|-------|------|-----|----|
| 13 | 1.1 | 87 | 138 | 0.32 | 7 | 23 | 67 | 15 | 14 | 38 | -0.37 | 0.28 | -0.08 | 0.91 | 138 | 84 |
| 35 | 65 | 15 | 15 | 15 | 45 | 45 | 20 | 50 | 30 | 30 | 15 | 55 | 15 | 15 | 35 | 30 |

Offering 1 Package of 3 Reverse Sort IVF Sexed Female Embryos. Guaranteeing 1 60-day pregnancy if transferred by a certified technician.

810F is a powerful young SimAngus donor dam that is a full sister to the legendary K-Ler Dolly's Queen 609D, the dam of the \$180,000 W/C Fort Knox 609F. Another full brother would be the \$48,000 K-Ler Kingsman, the high selling bull at the 2017 NWSS that was purchased by Lee's Cattle Company of Colorado. 810F is also a maternal sister to KLER Promoter G15, the anchor bull of the 2020 NWSS Grand Champion Pen of Five that now stands at Select Sires. 810F has the phenotype and pedigree combination necessary to create the next generation of SimGenetic seedstock. Progeny from the great 028X matron have sold for \$30,000 to Heartland Simmentals, \$25,000 to Werning Cattle Company, \$20,000 to Brendtro Land & Cattle, and \$14,000 to River Creek Farms. Half interest in 810F was purchased in the 2019 Cowtown Classic by Hicks & King of Indiana for \$16,000. The Lot A embryos selling are sired by WLE Copacetic E02, the multiple time National Champion and sire of countless high sellers and show ring winners. The Lot B embryos are sired by the sensational OMF Epic E27 son that topped the Oak Meadow Farms sale in 2021 at \$60,000 to Hartman Cattle Company and CK Cattle. Help yourself to a fresh, exciting mating that is certain to make for a BIG return on investment!



KLER Barbies Order 970G

102

DMCC Counter Attack 8C x
KLER Barbies Order 970G Embryos

3/4 SM 1/4 AN | SIRE ASA# 3016843 | DAM ASA# 3582379

Remington Secret Weapon 185

W/C Executive Order8543B

 DMCC Counter Attack 8C

 KLER Barbies Order 970G

CARD Forever 61A

K-Ler Barbie 455B

Planned Mating EPD's

| CE | BW | WW | YW | ADG | MCE | Milk | MWW | Stay | Doc | CW | YG | Marb | BF | REA | API | TI |
|----|------|----|-----|------|-----|------|-----|------|-----|----|-------|------|-------|------|-----|----|
| 11 | -1.5 | 68 | 103 | 0.22 | 6 | 22 | 56 | 11 | 11 | 30 | -0.29 | 0.21 | -0.06 | 0.69 | 117 | 73 |
| 65 | 20 | 80 | 80 | 80 | 70 | 65 | 75 | 90 | 75 | 60 | 35 | 70 | 35 | 45 | 75 | 75 |

Offering 1 Package of 3 Reverse Sort IVF Sexed Female Embryos. Guaranteeing 1 60-day pregnancy if transferred by a certified technician.

Barbies Order 970G is a unique three-quarter blood SimAngus donor dam that is derived from the influence of the great GW Miss GPRD 028X matriarch. The W/C Executive Order 8543B x 028X combination has had tremendous success, however the addition of K-Ler Young Money to the pedigree also incorporates the maternal prowess of the legendary Sweetness donor. This set of embryos are sired by the great DMCC Counter Attack 8C, a leading member of the herd sire arsenal at Bird Cattle Company. Counter Attack has seen heavy use because of his ability to consistently inject quality, eye appeal, and presence into his progeny. 907G is the dam of the featured lot 6 herd sire prospect that was a member of our NWSS pen that is sired by S.A.M. Maternal Sibs have sold for \$20,000 ½ interest, \$7,500 and \$7,500. This mating combines the unique feature and form necessary to generate elite high percentage Simmental show heifers!



KLER Impressive 024J - maternal brother to Lot 102 embryos



DMCC Counter Attack 8C - sire of Lot 102 embryos



K-LER Barbie 455B



KLER Stellar 031J – son of 455B



KLER Outsider 056J – son of 455B



GW Miss GPRD 028X – dam of 455B

103 K-LER Barbie 455B IVF Cycle

3/4 SM 1/4 AN | ASA# 2953254

3C Macho M450 BZ

GW Predestined 701T

 K-LER Young Money

 GW Miss GPRD 028X

KLER Sweetness

GW Miss Prem Beef 545U

Dam EPD's

| EPD's | CE | BW | WW | YW | ADG | MCE | Milk | MWW | Stay | Doc | CW | YG | Marb | BF | REA | API | TI |
|-------|----|-----|----|-----|------|-----|------|-----|------|-----|----|-------|------|--------|------|-----|----|
| | 7 | 2.1 | 84 | 130 | 0.29 | 3 | 24 | 66 | 14 | 14 | 37 | -0.29 | 0.25 | -0.068 | 0.76 | 120 | 79 |
| % | 99 | 85 | 20 | 25 | 30 | 95 | 40 | 25 | 60 | 25 | 30 | 35 | 65 | 25 | 35 | 70 | 45 |

TERMS OF IVF CYCLE: Buyer will receive a minimum of six transferable embryos and two 60-day pregnancies. On all embryos produced above 10, buyer receives odd-numbered embryos, seller receives even-numbered embryos. Buyer pays IVF charges, semen cost and all freezing and/or transfer fees, with all freezing costs over 10 embryos being split odd/even between the buyer and seller.

Powerful, stout, three-dimensional... the most accurate ways to describe the genuine mass and build that the homozygous black Barbie 455B possesses. 455B is a direct daughter of the legendary GW Miss GPRD 028X, also known as "Dolly". 455B has evolved as one of the premier young donors in the K-Ler donor pen. Progeny would include KLER Barbies order 970G, KLER Revive 974G owned by Justin Cave, and KLER Barbie 44G owned by Lu's Moos Registered Simmentals. 455B is the dam of two standout members of the bull offering, KLER Stellar 031J sired by CDI Trustee 387F and KLER Outsider 056J sired by Gladiator 842F. 455B is without a doubt one of the most unique high percentage females in the donor pen at St. Charles. Daughter is Lot 54 in the sale. A generation away from a Purebred gives tremendous mating flexibility to the winning bidder of this genetic opportunity.



KMJ/KLER Mr Prophet D3008



KLER/RFG Ms Prophet 092J - daughter of D3008

The \$27,000 high selling open in "The One/Sim Magic" Sale at the 2022 NWSS. 092J was purchased by H2O'S Farm of Indiana.

104 KMJ/K-LER Ms Prophet D3008 IVF Cycle

1/2 SM 1/2 AN | ASA# 3162805

C R A Bextor 872 5205 608

Triple C Singletary S3H

SIRE **G A R Prophet**

DAM **CCR Ms Singletary 3000A**

G A R Objective1885

CCR 602M L One 7116T

Dam EPD's

| CE | BW | WW | YW | ADG | MCE | Milk | MWW | Stay | Doc | CW | YG | Marb | BF | REA | API | TI |
|----|-----|----|-----|------|-----|------|-----|------|-----|----|-------|------|--------|------|-----|-----|
| 10 | 2.9 | 99 | 159 | 0.38 | 7 | 27 | 77 | 14 | 13 | 47 | -0.06 | 0.98 | -0.011 | 0.59 | 169 | 106 |
| 80 | 95 | 2 | 2 | 2 | 45 | 20 | 3 | 60 | 45 | 10 | 95 | 1 | 85 | 65 | 4 | 1 |

TERMS OF IVF CYCLE: Buyer will receive a minimum of six transferable embryos and two 60-day pregnancies. On all embryos produced above 10, buyer receives odd-numbered embryos, seller receives even-numbered embryos. Buyer pays IVF charges, semen cost and all freezing and/or transfer fees, with all freezing costs over 10 embryos being split odd/even between the buyer and seller.

An exciting genetic opportunity that is straight from the heart of our donor pen here at K-Ler Cattle Company. KMJ/K-Ler Ms Prophet D3008 is a picture-perfect brood cow that offers a sensible frame size that is complemented by unparalleled body and mass. We love the type and kind of cattle that D3008 represents. To date she has only produced female progeny, which has allowed us to label her more efficiently as the foundation matron of her cow family. D3008 is a homozygous black and homozygous polled daughter of the legendary G A R Prophet that is backed by the influence of the late CCR Ms Singletary 3000A. Not only is she a phenotypic standout within the herd, but she sets herself into a league of her own numerically as she ranks top 2% WW, top 2% YW, top 2% ADG, top 3% MWW, top 10% CW, top 1% Marb, top 4% API, and top 1% TI. More impressively she offers an adjusted IMF of 5.82 to complement her balanced number profile. Bid with confidence, this flush opportunity has tremendous upside!

104A OMF Hard Right H21 x KMJ/K-Ler Ms Prophet D3008 Embryos

3/4 SM 1/4 AN | SIRE ASA# 3790968

DAM ASA# 3162805

OMF Epic E27

G A R Prophet

SIRE **OMF Hard Right H21**

DAM **KMJ/K-LER Ms Prophet D3008**

Hooks Angel 11A

CCR Ms Singletary 3000A

Planned Mating EPD's

| CE | BW | WW | YW | ADG | MCE | Milk | MWW | Stay | Doc | CW | YG | Marb | BF | REA | API | TI |
|----|-----|----|-----|------|-----|------|-----|------|-----|----|-------|------|-------|------|-----|----|
| 13 | 1.9 | 91 | 144 | 0.34 | 8 | 25 | 71 | 17 | 12 | 39 | -0.24 | 0.62 | -0.06 | 0.71 | 158 | 93 |
| 50 | 80 | 10 | 10 | 10 | 30 | 30 | 10 | 30 | 50 | 30 | 50 | 10 | 35 | 45 | 10 | 5 |

Offering 1 Package of 3 Non-sorted IVF Embryos. Guaranteeing 1 60-day pregnancy if transferred by a certified technician.

OMF Hard Right H21 took the business by storm last spring when he sold for \$60,000 to Hartman Cattle Company and CK Cattle. The first Hard Right progeny are hitting the ground and the early reports are nothing short of exceptional! Hard Right is backed by the strong maternal function of Hooks Angel 11A. This three-quarter blood mating offers tremendous upside when it comes to creating the perfect blend of performance, phenotype, and genotype. The planned mating EPD's indicate the resulting calf will chart top 10% WW, top 10% YW, top 10% ADG, top 10% MWW, top 10% Marb, top 10% API, and top 5% TI.



OMF Hard Right H21 - sire



Riverbend Queenie C353

Sydgen Enhance - sire

105 Riverbend Queenie C353 IVF Cycle

PB AN | AAA# 18126381

GDAR Gamr Day 449

G A R Ultimate

SIRE SITZ Top Game 561X

DAM Riverbend Queenie X710

Sitz Pride 88T

Big K EXT Precision 253

Dam EPD's

| CE | BW | WW | YW | RADG | CEM | Milk | MW | DOC | CW | MARB | REA | Fat | SF | SG | SB | SC |
|----|-----|----|-----|------|-----|------|----|-----|----|------|------|-----|-----|----|-----|-----|
| 6 | 3.9 | 75 | 132 | 0.29 | 6 | 28 | 58 | 26 | 65 | 0.94 | 0.84 | 0 | 114 | 67 | 181 | 318 |
| 45 | 95 | 5 | 5 | 10 | 75 | 35 | 35 | 10 | 3 | 10 | 10 | 35 | 3 | 10 | 2 | 1 |

TERMS OF IVF CYCLE: Buyer will receive a minimum of six transferable embryos and two 60-day pregnancies. On all embryos produced above 10, buyer receives odd-numbered embryos, seller receives even-numbered embryos. Buyer pays IVF charges, semen cost and all freezing and/or transfer fees, with all freezing costs over 10 embryos being split odd/even between the buyer and seller.

Riverbend Queenie C353 is the foundation of our Angus division at K-Ler Cattle Company. Bred in the historic Riverbend program of Idaho. The dam of C353 is a member of the CRU Cattle Company program, tracing to the influence of G A R Ext 721, a proven matriarch that is responsible for countless herd sires and individuals of influence produced at the Gardiner Angus Ranch. C353 is sired by Sitz Top Game 561X, one of the great Boyd New Day 8005 derivatives in the breed. She ranks top 5% WW, top 5% YW, top 10% RADG, top 10% YH, top 10% Doc, top 10% Claw, top 10% PAP, top 10% Marb, top 3% CW, top 3% \$M, top 10% \$W, top 3% \$F, top 10% \$G, top 2% \$B, and top 1% \$C. This flush opportunity offers unlimited options whether you decide to flush her to a Simmental or Angus bull, the mating flexibility is second to none!

105A Sydgen Enhance x Riverbend Queenie C353 Embryos

PB AN | SIRE AAA# 18170041 | DAM AAA# 18126381

Sydgen Exceed 3223

SITZ Top Game 561X

SIRE Sydgen Enhance

DAM Riverbend Queenie C353

Sydgen Rita 2618

Riverbend Queenie X710

Sire EPD's

| CE | BW | WW | YW | RADG | CEM | Milk | MW | DOC | CW | MARB | REA | Fat | SF | SG | SB | SC |
|----|-----|----|-----|------|-----|------|----|-----|----|------|------|--------|-----|----|-----|-----|
| 8 | 0.4 | 71 | 139 | 0.33 | 10 | 32 | 73 | 33 | 63 | 1.19 | 0.82 | -0.011 | 116 | 79 | 194 | 322 |
| 40 | 35 | 20 | 10 | 3 | 35 | 15 | 30 | 2 | 10 | 4 | 20 | 20 | 10 | 3 | 2 | 2 |

Dam EPD's

| CE | BW | WW | YW | RADG | CEM | Milk | MW | DOC | CW | MARB | REA | Fat | SF | SG | SB | SC |
|----|-----|----|-----|------|-----|------|----|-----|----|------|------|-----|-----|----|-----|-----|
| 6 | 3.9 | 75 | 132 | 0.29 | 6 | 28 | 58 | 26 | 65 | 0.94 | 0.84 | 0 | 114 | 67 | 181 | 318 |
| 45 | 95 | 5 | 5 | 10 | 75 | 35 | 35 | 10 | 3 | 10 | 10 | 35 | 3 | 10 | 2 | 1 |

Offering 1 Package of 3 Non-sorted IVF Embryos. Guaranteeing 1 60-day pregnancy if transferred by a certified technician.

This set of embryos from the great Riverbend Queenie C353 are sired by the number 1 sire of progeny registered by the American Angus Association in both 2020 and 2021. SydGen Enhance is a unique calving ease sire that offers unbelievable performance for both weaning and yearling. This mating will create progeny with an elite number profile and breed leading quality and performance!







PO BOX Z
DESOTO, KS 66018

FIRST-CLASS MAIL
U.S. POSTAGE PAID
LivestockDirect
PERMIT NO. 29

FIRST CLASS

TIME DATED MATERIAL

