



THE FIFTH ANNUAL

CK CATTLE & WAGER CATTLE

PRODUCTION SALE

SATURDAY | FEBRUARY 12, 2022 | 3:00 PM

HIGHMORE, SOUTH DAKOTA

2.12.2022

SALE SCHEDULE

Friday, February 11, 2022

Cattle on Display 1:00 - 5:00 pm

Saturday, February 12, 2022

Sale Begins at 3:00 pm CST

Dinner will be served following the sale

SALE LOCATION

CK Cattle Sale Facility

19650 HWY 47 - Highmore, SD

Office: 605.769.1308

Visit the website for sale videos

WWW.CKEFFLING.COM

Watch and Bid Online at

DVAuction
Broadcasting Real-Time Auctions



CK *cattle* & Wager *cattle*

On behalf of everyone here at CK Cattle & Wager Cattle, I would like to invite you to our 5th Annual Production Sale. First off, I would like to thank all of our past customers for your confidence in our genetics. The success stories have been fun to listen to!

I have been on my soap box about where the cattle business is headed as far as fed cattle prices, and if it wasn't for COVID there is no question that it was headed in our favor. Beef continues to be the number one protein source for consumers around the world. The cattle market continues to surge in the right direction at a fast pace because of the safe and wholesome protein source that American beef is and will continue to be. For you, the producer, great times are on the horizon!

This group of bulls is something we are extremely proud to put up for your evaluation. The depth of quality this year is like nothing we have offered before, as it should be. Our constant goal is to improve the offering each year so that these bulls will positively impact your operation's bottomline. We are always looking for a new herd sire, donor cow, bred heifer, or embryos that will advance our program in the right direction.

The bulls weaned good considering all the drought adversities that were handed to them. We will scan them and take their yearling weights in a couple of weeks. I've been extremely pleased with how they're feeding and developing.

This year is no different than it has been in the past, the bulls are sold as guaranteed breeders. We will have scan data, yearling weights, scrotal measurements, and test gains on a supplement sheet posted on both the DV Auction and Innovation AgMarketing websites. We offer volume discounts on 3 or more bulls as well. The bred heifers will be re-preg checked the week before the sale and all scour shots are up to date. We will work diligently with truckers to help get the bred heifers to you as quickly as possible. The bulls will get delivered in April or May after they have passed their BSE's.

Please feel free to call with any questions you might have, and by all means don't hesitate to come and evaluate the offering before the sale. We invite you to bring your entire family to the sale. We will have prime-rib sandwiches and refreshments after the sale, so please stick around and visit with us. Thank you for your consideration and we hope to see you February 12th!

Sincerely,

Chris Effling

CK Cattle

Chris & Kristi Effling

Cagney, Chesney, & Kenidey

Chris: 605.769.0142 | Kristi: 605.769.1308

Higmore, South Dakota

Wager Cattle

Lanny & Jayne Wager

Dusty & Aimee Wager

Teigen, Kinsey, & Landan

Lanny: 605.769.1211 | Dusty: 605.769.5010

Gettysburg, South Dakota



Chris & Kristi Effling
Cagney, Chesney, & Kenidey



Lanny & Jayne Wager
and the grandkids



Dusty & Aimee Wager
Teigen, Kinsey, & Landan



Cattlemen and cattlemen, it gives us great pleasure to welcome you to the 2022 edition of the CK Cattle and Wager Cattle Production Sale! While this will be the family's fifth event, it will include the absolute best and deepest set of herd sire prospects and bred heifers that they have spent a lifetime creating. The industry has been blessed with optimism and the predictions of the first two quarters of 2022 are significantly brighter than they have been for those of us in the food grade protein sector of the business.

CK Cattle and Wager Cattle are family owned and operated programs that have a true passion for this industry and the way of life that it provides. The Effling and Wager families continue to trudge forward with the "keep your head down and leave your focus on the end goal approach" and it has been proven to work for this family operation time after time. Many of you repeat customers know and understand, these cattle are ranching stock that are aggressive in the workplace. The bulls from this program get out and get cows bred and award the commercial investor with a set of vigorous, fast-growing stock that pound the scales at the Dakotas' finest commission marketing venues and have been received well on the video further west.

CK Cattle and Wager Cattle have an enhanced customer service feature with a ranch direct transaction on your feeder cattle at weaning time. They will exhaust all resources to insure you a competitive or market topping bid/buyer on your cattle, so do not hesitate to research this option by phone, email, or in person with Chris before, during, or after the sale. Simply put, "the hustle" doesn't stop after you invest in a bull or bulls at CK Cattle and Wager Cattle.

This program was initiated with one female, Melody, that was flushed to one bull, Dream On, and the rest is history. The influence of that donor dam and that initial mating in super ovulation saturates the core of this entire operation. In the beginning it was based on phenotype with strict culling on head shape, udder quality, fertility, structural integrity and the quality followed. The implementation of the right power, Upgrade, followed up with Profit, with continued pressure applied to the traits that are essential to a profitable cowherd and breeding program. There's been some "new light" shed on the program with the introduction of ES Right Time FA110-4 three years ago to the pastures of Highmore. This sire group has been met with intense reception as they were the "talk of the breed" just a short year ago. The sophomore class of Right Time sons will initiate the 2022 offering and there is no doubt that he is more than just a one hit wonder. These bulls continue to impress us with their stoutness, and ability to combine such a rugged build with so much balance both phenotypically and numerically. They are cattle that are built for the real world!

The bulls have remained the main focus, but this year's set of bred females needs some attention as one will be able to tell from the pictures in this book and the sale videos will support. Several of these are from some of the most productive females in the program with incredible phenotype, impeccable structure, with significant genetic value. Past bred heifer purchases have paid big dividends for those that have made the initial investment. Brad and Meg Freking of Minnesota purchased 7054E a few years ago and last year she was responsible for the \$175,000 high selling bull, Platinum. Last year, Keith Lambright purchased 9026G as the high selling bred heifer. Her first born son by Hook's Eagle 6E leads off the sire group. Pay attention to the genetics that support this year's offering. There are several more success stories that have yet to be written!

This family has been friends of ours for two decades, they have never wavered from the end goal. The cattle are proven, documented, and sorted in the most discriminating fashion known to the business, they are real world ranch stock that will take care of your bottom line. The diversified, proven, profitable use of these cattle works as well on the heifer mates retained as it does the steer mates that weigh up the end dollar value. Make plans to be with us in Highmore February 12, 2022 at 3:00 PM and invest in your program's future.

Graham Blagg, Jered Shipman, Tim Anderson
INNOVATION AGMARKETING

Watch our website for updates at

INNOVATIONAGMARKETING.COM



SALE DAY PHONES

Chris Effling: 605.769.0142
Lanny Wager: 605.769.1211
Kristi Effling: 605.769.1308
Cagney Effling: 605.870.0368
Dusty Wager: 605.769.5010
Chesney Effling: 605.870.0907
Office: 605.852.2684

SALE MANAGEMENT

Innovation AgMarketing, LLC
Jered Shipman: 806.983.7226
Graham Blagg: 530.913.6418
Tim Anderson: 605.682.9343
www.InnovationAgMarketing.com

AUCTIONEER

Seth Weishaar: 605.210.1124

RING STAFF

Jim Scheel - Cattle Business Weekly: 605.545.1521
Mitchell Armitage - Special Assignment: 405.641.9438
Kris Peterson - Special Assignment: 701.339.4305
Kirby Goettsch - Farm & Ranch Guide: 605.866.4670
Colt Keffer - Special Assignment: 765.376.8784

BUYER REPRESENTATIVES

Tony Heins: 701.400.4435
Jason Krick: 605.870.1802
Luke Doris: 620.353.4114
Tim Heckman: 309.255.0199
Ryan Effling: 605.881.7690
Lane Peterson: 605.870.6220
Quentin Smola: 402.641.3273

ACCOMMODATIONS

Grand Lodge - Highmore, SD: 605.870.0765
The Hyde Out - Highmore, SD: 605.852.2540
Ramkota Hotel - Pierre, SD: 605.224.6877
Cedar Shore Hotel - Chamberlain, SD: 605.234.6376

TERMS

Terms of sale are cash or check payable immediately upon conclusion of the sale and before animals will be removed.

TRUCKING

Dick Coleman: 765.461.0954

NUTRITION

Jordan Holt: 605.380.1209

HEALTH & WINTERING

Bulls can stay to the first of May when they will have a breeding soundness exam, along with leptospirosis, pinkeye, and hoof rot vaccine. Bred females will need to leave as soon as possible after the sale due to close proximity of calving. Any female left and calved at CK/ Wager facilities will not be guaranteed a live calf. Prairie View Vet Clinic: 605.695.4086

RISK

Each animal becomes the risk of the purchaser as soon as sold. Animals purchased are at the purchaser's risk as to loss or injury, and will be loaded according to purchaser's direction. Insurance will be available sale day.

ANNOUNCEMENTS

Announcements made sale day and from the auction block during the sale take precedence over printed material in the catalog or other printed material associated with this sale. Anyone attending this sale, attends at their own risk. Breeders or any of the sale force will not be held responsible for any injury while attending this sale.

LIABILITY

Neither owners nor sale management assume any liability for any accidents that may occur to the animal after it is sold. All persons who attend the sale do so at their own risk and owners or sale personnel assume no liability for accidents.

INSURANCE

Insurance will be available sale day. We suggest a mortality policy, especially if you plan to leave your bull(s) to be wintered until May 1, 2022. We will pay 1/2 of the insurance premium if you wish to purchase a policy. Please visit with Ray Trudeau at the clerking desk if you have interest in insuring your purchase. Ray Trudeau - Martin-Trudeau Insurance 605.770.5170.

ADDITIONAL INFORMATION

Ultrasound data, yearling weights, gain test results, scrotal circumference measurements and Homo Black/Homo Polled testing results will be available sale day. Many of the donor dams to the cattle selling will be available for viewing sale day.

AD & CATALOG PRODUCTION

THM Promotions, Tracy McMurphy: 806.679.0231

PHOTOGRAPHY

John Reasor: 423.290.6002 and Legacy Livestock Imaging

VIDEOGRAPHY

Justin Dickoff: 605.290.0635 and Michael Blume: 605.870.0052

Watch our website for updates at

CKEFFLING.COM



CK AND WAGER SIRED CALVES TOP THE MARKET!

"We have been purchasing Simmental and SimAngus bulls from CK Cattle and Wager Cattle to capitalize on the added heterosis that SimGenetics can bring to the table. The improved carcass data, real world performance, and ability to consistently grade is what these bulls have contributed to our operation. The Simmental influenced cattle not only perform in the feedlot, but the female contemporaries offer a strong maternal foundation that will benefit the cowherd for years to come. We have been very impressed with the ability that these bulls have to cover large country and maintain flesh during breeding season."

-Darren Ridley

Supplier: 4M Feeders, Inc - Stratton, Colorado | Plant: JBS Greeley, Inc.

510 head shipped had an average pay weight of 1,563 pounds

210 days on feed with an average daily gain of 3.72 with a conversion of 6.2

Harvest Date – 9/20/21

159 Head Avg. 1564
\$131.72 \$/CWT
7.942% Prime
81.588% Choice
62.18% Yield

Harvest Date – 11/9/21

176 Head Avg. Wt. 1,525
\$132.41 \$/CWT
4.646% Prime
80.404% Choice
62.64% Yield

Harvest Date - 11/17/21

175 Head Avg. Wt. 1,599
\$134.75 \$/CWT
10.90% Prime
79.012% Choice
62.88% Yield



THE BULLS

BULL GUARANTEE

Unless otherwise noted, all the breeding age bulls will have passed a breeding soundness exam prior to pick up/delivery. In addition to the standard Terms and Conditions of the American Simmental Association, we will provide the first breeding season (the 90-day period immediately following turn out) guarantee on all yearling and older bulls. This guarantee is not an insurance or mortality policy, but a guarantee on functional fertility. It is not a substitute or replacement for poor management. Buyer assumes all risks for injury due to running bulls together or management decisions outside genetic control. For the guarantee to apply, we ask that you contact us as soon as a condition is observed and before the animal is sold. We will work with you to determine whether the animal is returned or sold for slaughter. We will attempt to provide a suitable replacement. If one cannot be provided of equal or greater value, we will issue a sale credit to be used in a future sale for the full purchase price less the salvage value of the animal.

BULL BUYER VOLUME DISCOUNTS

3% off total purchase price of 3 Bulls

4% off total purchase price of 4 Bulls

5% off total purchase price of 5-9 Bulls

10% off your total purchase price of 10+ Bulls

DELIVERY

Free delivery within 300 miles on all bulls and we will assist in finding delivery options to other parts of the country!

EMBRYO TRANSFER PROGENY

Bulls without a WW Ratio are the result of embryo transfer. Their respective breed associations do not recognize them as having a contemporary group so they do not have a WW Ratio.

SEMEN INTEREST

Seller retains 1/3 semen interest in all bulls selling unless otherwise noted or announced from the auction block.

DATA

Each pedigree includes an Actual Birth Weight and all bull pedigrees include an Adjusted Weaning Weight and Ratios for Birth and Weaning.



Welcome to the Sale

THE RIGHT TIME SIRE GROUP



LOT 1 - TMAS CKCC RIGHT TIME 1739J



ES RIGHT TIME FA110-4
Sire of Lots 1-10



MS TR PANDORA 2770Z
Maternal Granddam of Lot 1

1

TMAS CKCC RIGHT TIME 1739J

PB SM

BD: 4/9/21 REG: 3963762 TATT00: 1739J

WELSHS DEW IT RIGHT067T

TJ HIGH CALIBRE 556B

ES RIGHT TIME FA110-4
ES A110

TMAS MS HIGHCAL 7757E ET
MSTR PANDORA 2770Z

Homozygous Polled Homozygous Black

BW	Adj. WW	BWR	WWR	CE	BW	WW	YW	ADG	MCE	MILK
91	723	117	104	5.0	4.9	87.7	136.8	0.31	2.5	22.1
MWW	STAY	DOC	CW	YG	MARB	BF	REA	API	TI	
65.9	18.2	10.4	35.5	-0.31	0.38	-0.07	0.78	139.8	85.5	

- This lead off son of the great ES Right Time FA110-4 comes to us in a youthful package of explosive shape and performance. He is without the question, the absolute biggest ended and the widest based of this elite sire group.
- His High Caliber dam is a direct daughter of the most potent WAGR Driver 706T x TR MS Katinka 3208N combination, known as MS TR Pandora 2770Z.
- A Purebred herd sire prospect with an elite pedigree that is dominant on the paper as well, as he charts among the top 10% values for YW, ADG, Marb, top 15% values for WW and TI while maintaining a top 25% for API as well.
- A true sale feature and a certain short list candidate for any operation.

THE RIGHT TIME SIRE GROUP



LOT 2 - TMAS CKCC RIGHT TIME 1743J

It's the Right Time

2

TMAS CKCC RIGHT TIME 1743J

PB SM

BD: 4/11/21

REG: 3963760

TATTOO: 1743J

WELSHS DEW IT RIGHT067T

TJ HIGH CALIBRE 556B

ES RIGHT TIME FA110-4

TMAS MS HOTTIE 7522E

ES A110

CMFM HOTTIE 207B



TJ HIGH CALIBRE 556B

Maternal Grand sire of Lots 1 & 2

3

CKCC MR RIGHT TIME 1705J

3/4 SM 1/4 AN

BD: 3/27/21

REG: 3962186

TATTOO: 1705J

WELSHS DEW IT RIGHT067T

MR CCF VISION

ES RIGHT TIME FA110-4

BLME PETUNIA 632D

ES A110

BLME PETUNIA 17A

Homozygous Polled Homozygous Black

BW	Adj. WW	BWR	WWR	CE	BW	WW	YW	ADG	MCE	MILK
67	740	80	107	11.7	0.4	83.3	131.2	0.3	5.0	24.1
MWW	STAY	DOC	CW	YG	MARB	BF	REA	API	TI	
65.7	17.9	9.2	38.2	-0.36	0.24	-0.08	0.86	147.1	86.4	

- 1743J is super complete and ultra-balanced from every single evaluation point.
- He offers a unique combination phenotypically and genomically.
- He is another standout from the ES Right Time FA110-4 sire group that will garner the interest of seedstock operations.
- His dam is sired by TJ High Calibre 446B and from the CMFM Hottie 207B cow family that influenced the Circle M Farm program early on, and now is hard at work in the budding XTB Cattle operation in Texas.
- Breed leading genetics with top 15% values for YW, API, and TI, while maintaining top 25% marks for BW, WW, and Marb.

BW	Adj. WW	BWR	WWR	CE	BW	WW	YW	ADG	MCE	MILK
81	618	105	90	8.7	1.8	75.9	118.2	0.26	3.5	16.3
MWW	STAY	DOC	CW	YG	MARB	BF	REA	API	TI	
54.2	13.2	11.8	27.8	-0.27	0.19	-0.06	0.6	113.8	72.5	

- A balanced individual from a proven MR CCF Vision dam.
- 1705J is a homozygous black and homozygous polled herd bull prospect that offers a moderate birthweight without sacrificing post weaning performance.

THE RIGHT TIME SIRE GROUP



LOT 4 - TMAS CKCC RIGHT TIME 1744J

4

TMAS CKCC RIGHT TIME 1744J

3/4 SM 1/4 AN

BD: 4/11/21

REG: 3963759

TATTOO: 1744J

WELSHS DEW IT RIGHT067T

MR NLC UPGRADE U8676

ES RIGHT TIME FA110-4

TMAS MS TILDA 5437C

ES A110

TR MS TILDA 7006T

Homozygous Polled Homozygous Black

BW	Adj. WW	BWR	WWR	CE	BW	WW	YW	ADG	MCE	MILK
90	807	105	117	8.4	3.0	88.1	138.4	0.31	2.7	25.6
MWW	STAY	DOC	CW	YG	MARB	BF	REA	API	TI	
69.5	13.5	9.8	39.6	-0.28	0.28	-0.06	0.77	122.3	81.9	

- 1744J is bigger outlined stud that is very much true to form and pedigree.
- He offers added length, shape, and center body dimension to compliment his rugged build.
- He combines a balanced phenotype and visual performance as he charts among the top 10% values for WW, YW, MWW with suitable carcass and indexes.
- The daughters from this one should impress in production as well. He posted an impressive WW Ratio at 117.

5

WAGR MR RIGHT TIME 1038J

3/4 SM 1/4 AN

BD: 3/8/21

REG: 3963304

TATTOO: 1038J

WELSHS DEW IT RIGHT067T

S A V FINAL ANSWER 0035

ES RIGHT TIME FA110-4

WAGR MS FINAL ANS 334A

ES A110

WAGR 122Y

Homozygous Polled Homozygous Black

BW	Adj. WW	BWR	WWR	CE	BW	WW	YW	ADG	MCE	MILK
83	688	96	105	10.2	0.9	82.9	127.5	0.28	4.7	22.8
MWW	STAY	DOC	CW	YG	MARB	BF	REA	API	TI	
64.2	17.3	10.8	32.0	-0.23	0.29	-0.04	0.66	133.7	81.1	

- 1038J is a rugged, stout, three-dimensional herd sire prospect that offers the ideal combination of form and function.
- A homozygous black and homozygous polled SimAngus bull with a BWR Ratio at 96 and a WW Ratio 105. He charts top 20% for WW and top 25% for YW.
- The dam of 1038J is a productive daughter of the great Angus sire, S A V Final Answer 0035.



LOT 5 - WAGR MR RIGHT TIME 1038J

THE RIGHT TIME SIRE GROUP



LOT 6 - CKCC MR RIGHT TIME 1713J

6

CKCC MR RIGHT TIME 1713J

1/2 SM 1/2 AN

BD: 3/29/21

REG: 3961100

TATTOO: 1713J

WELSHS DEW IT RIGHT067T

ES RIGHT TIME FA110-4

ES A110

MYERS CONFIDENT ANSWER M13

D M13 MONIQUE C566

D 8193 MONIQUE A3183

Homozygous Polled Homozygous Black

BW	Adj. WW	BWR	WWR	CE	BW	WW	YW	ADG	MCE	MILK
76	713	91	99	13.3	-1.0	70.5	112	0.26	6.3	27.2
MWW	STAY	DOC	CW	YG	MARB	BF	REA	API	TI	
62.2	14.9	13.4	31.6	-0.13	0.38	-0.02	0.53	136.7	78.3	

- Here is a square built, dense bodied, long spined SimAngus stud that is backed by a productive Dikoff bred Angus dam.
- He's a suitable option for use on well managed heifers based on his actual birth weight combined with his CE and BW EPD figures.
- 1713J came to the weaning pen with over 730 pounds of adjusted pay weight.
- Homozygous black and homozygous polled herd bull candidate that offers a functional build and body style.

7

CKCC MR RIGHT TIME 1741J

1/2 SM 1/2 AN

BD: 4/9/21

REG: 3962188

TATTOO: 1741J

WELSHS DEW IT RIGHT067T

ES RIGHT TIME FA110-4

ES A110

BASIN PAYWEIGHT 1682

MOGCK NICKY 2677

MOGCK NICKY 1532

Homozygous Polled Homozygous Black

BW	Adj. WW	BWR	WWR	CE	BW	WW	YW	ADG	MCE	MILK
76	710	92	103	11.7	-0.5	77.2	123.3	0.29	6.6	20.5
MWW	STAY	DOC	CW	YG	MARB	BF	REA	API	TI	
59.0	14.7	11.9	41.7	-0.02	0.44	-0.01	0.41	138.6	82.4	

- 1741J is another great SimAngus herd sire prospect from a proven Angus dam. His Basin Payweight 1682 dam influenced his low, 76-pound entry into the world and allowed him to weigh in at 710 at weaning with a 103 WWR.
- He is homozygous black and homozygous polled with a balanced set of traits across the board with 6 traits among the top third of the breed.



LOT 7 - CKCC MR RIGHT TIME 1741J

THE RIGHT TIME SIRE GROUP



LOT 9 - WAGR MR RIGHT TIME 1046J

8

WAGR MR RIGHT TIME 1036J TW

3/4 SM 1/4 AN

BD: 3/8/21

REG: 3963303

TATTOO: 1036J

WELSHS DEW IT RIGHT067T

GDAR LEUPOLD 298

ES RIGHT TIME FA110-4

WAGR MS LEUPOLD 8022F

ES A110

WAGR MS VISION 6079D ET

Homozygous Polled Homozygous Black

BW	Adj. WW	BWR	WWR	CE	BW	WW	YW	ADG	MCE	MILK
78	578	TWIN	TWIN	9.5	2.0	85.2	131	0.28	3.5	21.3
MWW	STAY	DOC	CW	YG	MARB	BF	REA	API	TI	
63.6	14.4	11.1	39.0	-0.24	0.29	-0.06	0.66	125.6	80.7	

- 1036J is a stout featured three-quarter blood SimAngus that is backed by a GDAR Leupold 8022F daughter that traces to the influence 3C Melody M668 BZ.
- Here is a homozygous black and homozygous polled trait leader that ranks among the top 15% of the business for WW, and top 20% YW, with balanced carcass data as well.

10

CKCC MR RIGHT TIME 1751J TW

1/2 SM 1/2 AN

BD: 4/12/21

REG: 3962184

TATTOO: 1751J

WELSHS DEW IT RIGHT067T

MOGCK FRONTMAN 1141

ES RIGHT TIME FA110-4

D 1141 ELIZABETH B4315

ES A110

D 860 ELIZABETH P4240

Homozygous Polled Homozygous Black

BW	Adj. WW	BWR	WWR	CE	BW	WW	YW	ADG	MCE	MILK
71	695	TWIN	TWIN	10.7	-0.4	70.1	111.0	0.26	3.8	19.1
MWW	STAY	DOC	CW	YG	MARB	BF	REA	API	TI	
54.1	15.3	12.4	30.3	-0.16	0.4	-0.04	0.46	133.9	77.3	

- 1751J is a big centered half-blood SimAngus that is backed by a powerful Angus dam that is sired by Mogck Frontman 1141.
- He is a homozygous black and homozygous herd sire option that is big hipped and square built.
- He is breed average or better in almost every trait as well.

9

WAGR MR RIGHT TIME 1046J

3/4 SM 1/4 AN

BD: 3/12/21

REG: 3963305

TATTOO: 1046J

WELSHS DEW IT RIGHT067T

GDAR LEUPOLD 298

ES RIGHT TIME FA110-4

WAGR MS LEUPOLD 8016F

ES A110

WAGR MS PROFIT 6002D ET

Homozygous Polled Homozygous Black

BW	Adj. WW	BWR	WWR	CE	BW	WW	YW	ADG	MCE	MILK
82	656	98	100	8.9	1.9	80.5	121.5	0.26	3.6	21.1
MWW	STAY	DOC	CW	YG	MARB	BF	REA	API	TI	
61.3	14.3	8.7	32.3	-0.24	0.31	-0.06	0.58	124.2	78.6	

- WAGR MR Right Time 1046J is a deep bodied, smooth made, great built herd sire prospect that offers exceptional performance values.
- He is a homozygous polled and homozygous black three-quarter blood herd sire prospect that offers a premium blend of carcass and performance traits to maximize profitability.





LOT 11 - CKCC MR EPIC 1626J

- The OMF Epic E27 cattle have been consistent since his introduction to the beef business. Epic was bred in the Oak Meadow Farms program of Minnesota and merchandised to the Schooley Cattle Family of Bloomfield, Iowa. This sire has experienced high use amongst the most discriminating cattlemen with positive outcomes.
- 1626J is one that certainly set the bar here at CK Cattle coming into the weaning pen with over 780 pounds that relates to his scale bending precedence with a top 3% WW, top 4% YW, that leads to a top 10% TI rank as well.
- He offers balanced carcass with a more than desirable phenotype. His power is a representation of the pedigree blend and the dominating maternal presence from his bottom side. He is the reference for quality!
- Out of a tremendous two-year-old dam that is backed by the MR CCF Vision x WAGR Driver 706T genetic combination that has been so influential.

11

CKCC MR EPIC 1626J

PB SM

BD: 3/1/21

REG: 3971233

TATT00: 1626J

WS ALL-AROUND Z35

MR CCF VISION

OMF EPIC E27

HCCO COUNTESS 128G

OMF TIME LESS B100

SJF COUNTESS 128Y

Homozygous Polled Homozygous Black

BW	Adj. WW	BWR	WWR	CE	BW	WW	YW	ADG	MCE	MILK
102	781	111	102	9.7	2.7	96.0	146.0	0.31	4.8	21.4
MWW	STAY	DOC	CW	YG	MARB	BF	REA	API	TI	
69.4	12.5	13.2	39.8	-0.36	0.21	-0.07	1	131.8	89.6	



OMF EPIC E27
Sire of Lots 11-18



LOT 12 - CKCC MR EPIC 1606J

A True Curve Bender

12

CKCC MR EPIC 1606J

PB SM

BD: 2/19/21

REG: 3961107

TATTOO: 1606J

WS ALL-AROUND Z35

CDI INNOVATOR 325D

OMF EPIC E27

CKCC SWC ANDIE 9622G ET

OMF TIME LESS B100

WHF ANDIE 365A

Homozygous Polled Homozygous Black

BW	Adj. WW	BWR	WWR	CE	BW	WW	YW	ADG	MCE	MILK
78	898	-	124	12.4	2.2	108.7	164.5	0.35	5.9	29.3
MWW	STAY	DOC	CW	YG	MARB	BF	REA	API	TI	
83.6	15.3	10.1	39.7	-0.37	0.13	-0.08	0.95	143.1	97.3	

- Here would be the true curve bender with a jaw dropping 898 pounds of weaning weight and posted a WW Ratio at 124. When you see this specimen in person you will be a believer!
- His two-year-old dam by CDI Innovator 325D is a maternal sister to the great Steenhoek donor, WHF Summer 365C. Summer is one of the leading young females in the breed from a dollar generating standpoint.
- This powerhouse posts trait leading performance with a top 1% ranking for WW, YW, and MWW, with a top 2% mark for TI, a top 4% for MWW, and very suitable CE and BW figures. This herd bull is homozygous black and homozygous polled. He has the phenotype suited for those that are concerned with their terminal bottom line.
- 1606J ranks among the top 20% of the breed for Milk. He is out of a two-year-old dam.



WHF SUMMER 365C

Maternal Sister to Dam of Lot 12

13

CHEZ CKCC MR EPIC 1620J

PB SM

BD: 2/26/21

REG: 3984013

TATTOO: 1620J

WS ALL-AROUND Z35

RUBY'S CURRENCY 7134E

OMF EPIC E27

CHEZ SASHA'S CURRENCY 9674G

OMF TIME LESS B100

2CC SASHA X0473

Homozygous Polled Homozygous Black

BW	Adj. WW	BWR	WWR	CE	BW	WW	YW	ADG	MCE	MILK
58	652	-	-	13.6	-0.6	92.0	144.4	0.33	7.3	21.3
MWW	STAY	DOC	CW	YG	MARB	BF	REA	API	TI	
67.3	16.2	14.9	45.1	-0.33	0.21	-0.06	0.97	151.6	91.5	

- This Epic son comes with a moderate 64 pound, heifer suitable birthweight. He is also from one of the most proven cow families on the ranch that does not contain the influence of Melody.
- He is stout and square in his build with extra eye appeal. He reads with tremendous consistency as he charts top 10% TI, top 15% WW, YW, ADG, Doc, top 20% for CE, BW, API, and top third for carcass.
- Here is a top Epic son that is very complete and offers tremendous mating flexibility to be utilized in different scenarios.
- 1620J is out of a two-year-old dam. His maternal granddam is 12 years old and still in production.

THE EPIC SIRE GROUP



LOT 14
CKCC MR EPIC 1623J



OMF TIME LESS B100 - Paternal Granddam of Lots 11 -18

3C MELODY M668 BZ - Breed Influencing Matriarch

14

CKCC MR EPIC 1623J

PB SM

BD: 2/28/21 REG: 3961096 TATT00: 1623J

WS ALL-AROUND Z35

PROFIT

OMF EPIC E27

TENA JULES 914G

OMF TIME LESS B100

GLAUS JULES B401

Homozygous Polled Homozygous Black

BW	Adj. WW	BWR	WWR	CE	BW	WW	YW	ADG	MCE	MILK
74	717	99	99	11.3	0.9	83.0	128.8	0.29	6.1	20.6
MWW	STAY	DOC	CW	YG	MARB	BF	REA	API	TI	
62.1	15.6	9.5	33.5	-0.36	0.13	-0.07	0.9	135	82.5	

- CKCC MR Epic 1623J is one of the most unique Purebred herd sire prospects in this year's offering. 1623J is flawless in terms of his basic build.
- He is a standout phenotypically with tremendous balance and eye appeal. He offers a near perfect hip and hind leg with an agile, athletic skeleton, and sheer shape to lend.
- He is one that records a moderate 80-pound BW and adds 717 pounds of true weaning weight to his resume. He is a good looking, powerful bull with 13 traits on paper in the top half of the breed.
- Very impressive combination of form and function.
- Out of a two-year-old dam that is sired by the great Profit.

15

WAGR MR EPIC 1007J

PB SM

BD: 2/22/21 REG: 3961827 TATT00: 1007J

WS ALL-AROUND Z35

WS PILGRIM H182U

OMF EPIC E27

WAGR MELODY PILGRIM 9043G ET

OMF TIME LESS B100

3C MELODY M668 BZ

Heterozygous Polled Heterozygous Black

BW	Adj. WW	BWR	WWR	CE	BW	WW	YW	ADG	MCE	MILK
68	654	91	97	11.4	0.8	80.7	119.6	0.24	5.7	22.0
MWW	STAY	DOC	CW	YG	MARB	BF	REA	API	TI	
62.4	14.3	11.9	28.3	-0.41	0.22	-0.08	0.87	135.5	83.4	

- WAGR MR Epic 1007J is another balanced trait sire prospect by OMF Epic E27.
- 1007J is backed by the strong maternal influence of the WS Pilgrim H182U x 3C Melody M668 BZ genetic combination. The dam of 1007J is a productive two-year-old female that did an exceptional job during her rookie season of production.
- His EPD profile remains in the top third of the business for BW, WW, YW, Marb, API and TI. He is from a proven mating that generates year end and year out.
- A definite product of the program.

THE EPIC SIRE GROUP



LOT 17 - WAGR MR EPIC 1015J

16

WAGR MR EPIC 1002J

PB SM

BD: 2/21/21

REG: 3961818

TATTOO: 1002J

WS ALL-AROUND Z35

SFI ENOUGH SAID D3

OMF EPIC E27

WAGR MS ENOUGH SAID 9045G

OMF TIME LESS B100

WAGR MS LIGHTNING 5142C

Homozygous Polled Homozygous Black

BW	Adj. WW	BWR	WWR	CE	BW	WW	YW	ADG	MCE	MILK
67	665	89	98	12.4	-0.2	82.8	122.6	0.25	7.4	23.6
MWW	STAY	DOC	CW	YG	MARB	BF	REA	API	TI	
64.9	17.6	13.2	31.8	-0.31	0.17	-0.05	0.84	142.7	84.4	

- 1002J is a homozygous black and homozygous polled herd sire prospect that is very smooth and correct in his overall kind. He is ranked number one amongst his contemporaries at birth with a 73-pound measurement. His two-year-old dam passed all the tests when she sent this one to the weaning pen.
- He offers another very impressive number profile ranking in the top 20% BW and TI, top 25% WW, MCE, Doc, API, and top 30% CE and YW.
- He is one that we believe is suitable for use on well managed heifers with the support of the proven CCR Cowboy Cut 5048Z on the bottom side.

17

WAGR MR EPIC 1015J

3/4 SM 1/4 AN

BD: 2/25/21

REG: 3961819

TATTOO: 1015J

WS ALL-AROUND Z35

R5 SOLUTION E111

OMF EPIC E27

WAGR MS SOLUTION 9090G

OMF TIME LESS B100

WAGR MS OUTLAW 7154E

Homozygous Polled Homozygous Black

BW	Adj. WW	BWR	WWR	CE	BW	WW	YW	ADG	MCE	MILK
73	673	91	99	13.4	-0.5	88.5	137.9	0.31	6.4	22.3
MWW	STAY	DOC	CW	YG	MARB	BF	REA	API	TI	
66.5	13.3	13.9	40.2	-0.23	0.38	-0.05	0.75	139.9	89	

- Here is a homozygous black herd bull from a two-year-old dam by R5 Solution E111, a resident herd sire at CK Cattle that is owned with Chestnut Angus.
- WAGR Epic 105J ranks top 10% for WW, YW, TI, and the top third of the business for multiple traits like CE, BW, ADG, MWW, DOC, Marb, REA, and API.
- The maternal side of his pedigree traces to the influence of the legendary 3C Melody M668 BZ.

18

ECC CKCC MR EPIC 1876J

3/4 SM 1/4 AN

BD: 2/24/21

REG: 3963292

TATTOO: 1876J

WS ALL-AROUND Z35

R5 SOLUTION E111

OMF EPIC E27

WAGR MS SOLUTION 9075G

OMF TIME LESS B100

WAGR MS BLACKOUT 7060E

Homozygous Polled Homozygous Black

BW	Adj. WW	BWR	WWR	CE	BW	WW	YW	ADG	MCE	MILK
80	681	94	101	12.2	0.0	93.6	151.5	0.36	5.7	20.7
MWW	STAY	DOC	CW	YG	MARB	BF	REA	API	TI	
67.5	14.7	12.5	51.5	-0.19	0.37	-0.04	0.81	142.7	91.2	

- 1876J is another OMF Epic E27 son that rises to the top in terms of performance. He ranks top 4% for WW, top 3% YW, and top 4% ADG.
- Here is another SimAngus herd sire prospect with a favorable combination of performance, carcass merit, and maternal stability. He is a descendent of the great Melody.
- Out of a two-year-old dam.



WAGR MS SOLUTION 9075G
Dam of Lot 18

THE HOOK'S EAGLE SIRE GROUP



LOT 19 - CKCC MR EAGLE 1640J

19

CKCC ML MR EAGLE 1640J

PB SM

BD: 3/4/21

REG: 3977101

TATTOO: 1640J

HOOK'S BLACK HAWK 50B

CDI INNOVATOR 325D

HOOK'S EAGLE 6E

WAGR MS INNOVATOR 9026G

HOOK'S CRYSTAL 1C

WAGR MS VISION 5502C ET

Homozygous Polled Homozygous Black



HOOK'S EAGLE 6E

Sire of Lots 19-31



WAGR MS INNOVATOR 9026G

Dam of Lot 19

BW	Adj. WW	BWR	WWR	CE	BW	WW	YW	ADG	MCE	MILK
77	777	-	-	11.9	-0.4	95.9	146.7	0.32	5.6	21.9
MWW	STAY	DOC	CW	YG	MARB	BF	REA	API	TI	
69.8	13.0	15.6	41.7	-0.42	0.42	-0.08	1.15	153.7	99.4	

- Hook's Eagle 6E was sampled at CK Cattle and Wager Cattle predominantly on heifers. The dam of CKCC MR Eagle 1640J is the \$40,000 high selling bred heifer that topped the sale in 2021 to Maple Lane Farm.
- 1640J is a homozygous black and homozygous polled Purebred that offers a rugged phenotype in addition to an elite number profile.
- This super deep barreled, dense built herd sire candidate ranks in the top 1% for TI, top 4% WW and YW, top 10% ADG, Doc, Marb, REA, and API, with top 15% BW as well.
- He offers a moderate 77-pound birth weight that contributed to 777 pounds of direct weaning weight.
- The dam of 1640J is without question one of the most phenotypically impressive females ever produced in the Wager Cattle program. She traces to the MR CCF Vision x 3C Melody M668 BZ genetic combination on the maternal side of her lineage.
- 1640J is the real deal and should be considered by any program wanting to step up their game, we think this one can do it all!

THE HOOK'S EAGLE SIRE GROUP



RUBY'S CURRENCY 7134E
\$435,000 Maternal Grandsire of Lots 20, 21 & 24



TMAS MS DEIDRA 6517D
Maternal Granddam of Lot 21

20

WAGR EAGLE 1019J

3/4 SM 1/4 AN

BD: 2/26/21 REG: 3961830 TATTOO: 1019J

HOOK'S BLACK HAWK 50B

RUBY'S CURRENCY 7134E

HOOK'S EAGLE 6E

WAGR MS CURRENCY 9049G

HOOK'S CRYSTAL 1C

WAGR 025X

Homozygous Polled Homozygous Black

BW	Adj. WW	BWR	WWR	CE	BW	WW	YW	ADG	MCE	MILK
73	674	96	100	12.9	-0.3	91.7	143.0	0.32	6.4	21.9
MWW	STAY	DOC	CW	YG	MARB	BF	REA	API	TI	
67.7	15.6	16.9	45.9	-0.35	0.44	-0.06	1.13	148.6	92.6	

- WAGR Eagle 1019J is another son of Hook's Eagle 6E that is homozygous polled and homozygous black. He is a complete SimAngus herd bull prospect that is supported by the influence of Ruby's Currency 7134E on the maternal side of his pedigree.
- He ranks top 2% REA, top 4% TI, top 5% Doc, Top 10% WW and YW, top 15% ADG and MWW, top 20% API, and top 25% Marb.
- A moderate birthweight option that also incorporates the influence of WAGR Dream Catcher 03R, arguably one of the greatest sons ever produced by 3C Melody M668 BZ.
- Out of a two-year-old dam.

21

TMAS CKCC EAGLE 1604J

5/8 SM 3/8 AN

BD: 2/16/21 REG: 3963784 TATTOO: 1604J

HOOK'S BLACK HAWK 50B

MR NLC UPGRADE U8676

HOOK'S EAGLE 6E

TMAS MS DEIDRA 9666G

HOOK'S CRYSTAL 1C

TMAS MS DEIDRA 6517D

Homozygous Polled Homozygous Black

BW	Adj. WW	BWR	WWR	CE	BW	WW	YW	ADG	MCE	MILK
68	722	78	104	13.6	-1.0	93.7	143.4	0.31	6.4	20.1
MWW	STAY	DOC	CW	YG	MARB	BF	REA	API	TI	
66.9	13.8	15.5	41.2	-0.33	0.41	-0.05	1.02	146.1	93.8	

- 1604J is a standout from the Eagle sire group and is most certainly a heifer safe option.
- This Eagle son comes with a 66-pound birthweight that contributed to 722 pounds at weaning.
- It's been proven that the Broker daughters are making valuable and productive females once entering production and they consistently outproduce themselves.
- This bull would go back to quite possibly the most attractive daughter of Broker in existence. He too would carry the finest Angus cow family at "The TR" with the help of the proven S A V Final Answer 0035.
- He ranks top 3% TI, Top 4% WW, Top 5% REA, top 10% YW, top 20% BW, ADG, MWW, and top 30% CE and Marb.
- Out of a two-year-old dam.

THE HOOK'S EAGLE SIRE GROUP



LOT 22 - WAGR MR EAGLE 1028J

22

WAGR MR EAGLE 1028J

3/4 SM 1/4 AN

BD: 3/2/21

REG: 3961829

TATTOO: 1028J

HOOK'S BLACK HAWK 50B

RUBY'S CURRENCY 7134E

HOOK'S EAGLE 6E

WAGR MS CURRENCY 9015G

HOOK'S CRYSTAL 1C

WAGR MS PAYWEIGHT 6010D

Heterozygous Polled Heterozygous Black

BW	Adj. WW	BWR	WWR	CE	BW	WW	YW	ADG	MCE	MILK
78	746	101	110	11.4	0.8	100.6	157.9	0.36	5.9	22.3
MWW	STAY	DOC	CW	YG	MARB	BF	REA	API	TI	
72.5	15.0	16.9	52.4	-0.3	0.41	-0.05	1.13	146	95.8	

- WAGR MR Eagle 1028J is a long sided, extra stout, scale pounder that is backed by his data. This calf started at a modest 83 pounds and exploded to 746 pounds at weaning to chart a 110 WWR.
- His Ruby's Currency 7134E x Basin Payweight 1682 blended dam did the job on her first trip to the weaning pen. He marks an unhinged top 1% WW, Top 2% YW, REA, and TI, with top 4% ADG, and top 5% MWW and Doc.
- He is a big ended, bold sprung, rugged herd sire candidate that will add tremendous value to your next calf crop.
- Out of a two-year-old dam.

23

TMAS CKCC EAGLE 1608J

3/4 SM 1/4 AN

BD: 2/22/21

REG: 3963783

TATTOO: 1608J

HOOK'S BLACK HAWK 50B

MR NLC UPGRADE U8676

HOOK'S EAGLE 6E

TMAS MS CROCUS 9682G

HOOK'S CRYSTAL 1C

UC CROCUS D453 BLK

Heterozygous Polled Heterozygous Black

BW	Adj. WW	BWR	WWR	CE	BW	WW	YW	ADG	MCE	MILK
65	701	83	101	12.8	-0.1	95.8	147.3	0.32	5.4	19.4
MWW	STAY	DOC	CW	YG	MARB	BF	REA	API	TI	
67.2	15.8	16.7	43.4	-0.35	0.41	-0.06	1.07	148.4	93.8	

- 1608J offers a double-digit CE with a negative BW that ranks top 3% WW, REA, TI, top 5% YW and Doc, with top 15% ADG and API.
- He records an actual 65 pound birthweight to a 701 pound weaning weight. 1608J is from a productive, young daughter of Upgrade influenced by a tremendous Christensen bred cow on the bottom side.
- We admire his bold rib shape and square build.
- Out of a two-year-old dam.



LOT 23 - TMAS CKCC EAGLE 1608J

THE HOOK'S EAGLE SIRE GROUP



LOT 24 - CKCC MR EAGLE 1702J



RACHEL R&R 3038
Maternal Granddam of Lot 24

24

CKCC MR EAGLE 1702J

3/4 SM 1/4 AN

BD: 3/25/21

REG: 3961097

TATT00: 1702J

HOOK'S BLACK HAWK 50B

RUBY'S CURRENCY 7134E

HOOK'S EAGLE 6E

CKCC RACHAEL 9680G

HOOK'S CRYSTAL 1C

RACHEL R&R 3038

Homozygous Polled Homozygous Black

BW	Adj. WW	BWR	WWR	CE	BW	WW	YW	ADG	MCE	MILK
83	744	109	103	9.1	1.9	93.2	149.6	0.35	4.9	19.5
MWW	STAY	DOC	CW	YG	MARB	BF	REA	API	TI	
66.1	15.3	17.0	52.7	-0.34	0.4	-0.06	1.18	138.8	89.6	

- CKCC MR Eagle 1702J is a standout from the Eagle sire group. He offers extra depth of side, looseness of build, and certainly offers a high-quality look in terms of overall physical presence.
- He is homozygous black and homozygous polled with 744 pounds of weaning weight performance to post a 103 WWR. He represents the original BT Rachel 11H on the maternal side of his SimGenetic lineage and posts an incredible numeric profile.
- He is top 1% REA, top 4 % YW, top 5% WW, ADG, Doc, top 10% TI and top 30% Marb and API. He will be of suitable influence for any progressive program.
- Out of a two-year-old dam.

25

KTE CKCC MR EAGLE 1613J

PB SM

BD: 2/24/21

REG: 3963861

TATT00: 1613J

HOOK'S BLACK HAWK 50B

MR TR HAMMER 308A ET

HOOK'S EAGLE 6E

TMAS MS HAMMERS HOTTIE 8571F

HOOK'S CRYSTAL 1C

CMFM HOTTIE 207B

BW	Adj. WW	BWR	WWR	CE	BW	WW	YW	ADG	MCE	MILK
74	751	96	-	11.7	0.9	95.5	150.4	0.34	4.4	18.7
MWW	STAY	DOC	CW	YG	MARB	BF	REA	API	TI	
66.4	14.0	13.9	44.4	-0.39	0.32	-0.07	1.11	148	94.9	

- We think this bull is the prototypical commercial herd sire with his extra length, extension, and overall shape. He too represents another productive cow family that calls home to CK Cattle.
- This stud ranks amongst the top 3% for TI and YW, with top 4% WW, ADG, combined with top 10% REA, top 15% Marb and API.
- He too is sensible at birth with 74 pounds recorded and favorable numbers for calving ease as well.



LOT 25 - KTE CKCC MR EAGLE 1613J

THE HOOK'S EAGLE SIRE GROUP



LOT 26 - WAGR MR EAGLE 1008J

26

WAGR MR EAGLE 1008J

PB SM

BD: 2/22/21

REG: 3961833

TATTOO: 1008J

HOOK'S BLACK HAWK 50B

CDI INNOVATOR 325D

HOOK'S EAGLE 6E

WAGR MS INNOVATOR 9048G

HOOK'S CRYSTAL 1C

WAGR CHANTILLY LACE 026X

Homozygous Polled Homozygous Black

BW	Adj. WW	BWR	WWR	CE	BW	WW	YW	ADG	MCE	MILK
72	707	95	104	12.1	0.0	97.4	151.2	0.34	5.4	22.7
MWW	STAY	DOC	CW	YG	MARB	BF	REA	API	TI	
71.4	15.1	15.0	47.9	-0.41	0.43	-0.07	1.21	158.7	100.1	

- 1008J is a homozygous black and homozygous polled herd sire prospect hailing for the influence of Innovator, Upgrade, and Melody herself.
- One with extra depth and length of side with longevity built in. He's impressive on the paper as well with a top 1% TI, top 3% WW and YW, top 4% REA, top 5% ADG and API, with top 10% Doc and Marb.
- His two-year-old dam brought him to the weaning pen with over 700 pounds of pay weight to post a WW Ratio at 104.

27

KTE MR EAGLE 1678J

PB SM

BD: 3/14/21

REG: 3961118

TATTOO: 1678J

HOOK'S BLACK HAWK 50B

SFI ENOUGH SAID D3

HOOK'S EAGLE 6E

KTE WAGR MS ELISSA 9400G

HOOK'S CRYSTAL 1C

WAGR MS ELISSA 7200E ET

Homozygous Polled Homozygous Black

BW	Adj. WW	BWR	WWR	CE	BW	WW	YW	ADG	MCE	MILK
78	760	96	106	11.3	0.6	95.1	143.2	0.3	6.4	24.4
MWW	STAY	DOC	CW	YG	MARB	BF	REA	API	TI	
71.9	19.4	15.6	40.5	-0.39	0.37	-0.06	1.12	160.1	96.3	

- Here's a definite herd sire prospect that is a bold bodied, dense featured Purebred son of Eagle.
- He comes with the proven and predictable influence of CCR Cowboy Cut 5048Z, TJ High Calibre 556B, and the great WAGR Lullaby 703T donor dam. He posts a BWR at 96 with a 106 WWR. This homozygous polled stud ranks top 2% TI, top 4% WW, top 5% API, top 10% YW, MWW, Doc, Marb, and REA, while remaining in the top half of the breed for 7 other traits.
- What a number profile to accompany his elite phenotype!
- A definite herd sire prospect that is out of a two-year-old dam.



LOT 27 - KTE MR EAGLE 1678J

THE HOOK'S EAGLE SIRE GROUP



LOT 29 - WAGR MR EAGLE 1016J



CKCC MR RIGHT TIME 0664H
Maternal brother to the dam of Lot 28.
He was purchased by the Aman Brothers in 2021.

28

CKCC MR EAGLE 1611J

PB SM

BD: 2/23/21

REG: 3961094

TATTOO: 1611J

HOOK'S BLACK HAWK 50B

HOOK'S EAGLE 6E

HOOK'S CRYSTAL 1C

MR CCF 20-20

CKCC MS 20-20 9646G

WAGR MS OUTLAW 7147E

BW	Adj. WW	BWR	WWR	CE	BW	WW	YW	ADG	MCE	MILK
77	696	102	96	12.5	0.5	89.0	134.1	0.28	5.4	15.5
MWW	STAY	DOC	CW	YG	MARB	BF	REA	API	TI	
60.0	14.1	16.0	34.5	-0.43	0.31	-0.07	1.1	145.8	90.7	

- This Purebred herd sire represents a lot of good in the lineage section with the influence of great sires such as R&R Chamberlain X744, WAGR Driver 706T, and MR CCF 20-20 on the bottom side.
- He charts a top 10% mark for TI and Doc, with top 15% WW, YW, Marb, and REA, top 20% ADG and API, along with top 30% marks for CE and BW.
- He's the moderate BW fast growing kind that will keep a ranch in business.
- Out of a two-year-old dam.

29

WAGR MR EAGLE 1016J

PB SM

BD: 2/25/21

REG: 3961828

TATTOO: 1016J

HOOK'S BLACK HAWK 50B

HOOK'S EAGLE 6E

HOOK'S CRYSTAL 1C

PROFIT

WAGR MS PROFIT 9073G

WAGR MS HAMMER 5054C

Homozygous Polled

BW	Adj. WW	BWR	WWR	CE	BW	WW	YW	ADG	MCE	MILK
71	680	94	100	12.0	0.4	90.9	137.6	0.29	5.7	18.6
MWW	STAY	DOC	CW	YG	MARB	BF	REA	API	TI	
64.0	15.3	12.8	35.0	-0.39	0.31	-0.07	0.99	148.6	92.2	

- Here is a very stout and dense herd sire prospect that has plenty of shape and product.
- Moderate birth blended with proven performance once again on the scales and on paper. Top 5% TI, top 10% WW and YW, top 15% Marb and API, top 20% ADG, top 25 % BW, and top third of the breed for CE, Doc, and REA as well.
- We admire the genuine width and structural integrity that this bull brings to the table.
- Out of a two-year-old dam.

THE HOOK'S EAGLE SIRE GROUP



LOT 30 - WAGR MR EAGLE 1004J

30

WAGR MR EAGLE 1004J

5/8 SM 3/8 AN

BD: 2/22/21

REG: 3961834

TATTOO: 1004J

HOOK'S BLACK HAWK 50B

R5 SOLUTION E111

HOOK'S EAGLE 6E

WAGR MS SOLUTION 9080G

HOOK'S CRYSTAL 1C

WAGR MS CASH II 7116E

Homozygous Polled Homozygous Black

BW	Adj. WW	BWR	WWR	CE	BW	WW	YW	ADG	MCE	MILK
71	666	93	98	12.8	-1.0	93.2	151.3	0.36	6.1	19.4
MWW	STAY	DOC	CW	YG	MARB	BF	REA	API	TI	
66.0	15.2	17.0	46.8	-0.18	0.57	-0.02	0.88	157.2	97.1	

- 1004J would be a surefire, three-dimensional, low birth big spread performance stud. He offers a negative birth weight EPD and spreads to an impressive YW EPD.
- He ranks top 2% TI, top 3% YW, top 4% WW and ADG, top 5% Doc, top 10% API, top 15% Marb and REA, top 25% BW and MWW, and still top half for CE.
- Sound, sensible, and proven from a very good two-year-old dam.

31

CKCC MR EAGLE 1610J

5/8 SM 3/8 AN

BD: 2/23/21

REG: 3961101

TATTOO: 1610J

HOOK'S BLACK HAWK 50B

MR CCF 20-20

HOOK'S EAGLE 6E

CKCC MS 20-20 9753G

HOOK'S CRYSTAL 1C

RIVERBEND RITA 1107

Homozygous Polled Homozygous Black

BW	Adj. WW	BWR	WWR	CE	BW	WW	YW	ADG	MCE	MILK
64	641	85	89	15.5	-2.2	82.1	129.7	0.3	7.2	13.6
MWW	STAY	DOC	CW	YG	MARB	BF	REA	API	TI	
54.6	14.6	16.2	36.8	-0.29	0.37	-0.04	0.94	145.8	86.7	

- This Eagle son is supported by the famed Riverbend Rita 1107 cow family reinforced by the likes of the great Leachman Right Time and the legendary Connealy Dateline.
- His MR CCF 20-20 sired two-year-old dam did the job as well with a very low 69-pound birth weight that contributed to an acceptable nearly 650 pounds at weaning.
- This SimAngus herd bull prospect is impressive on paper as he ranks among the top 10% DOC and REA, top 15% CE, BW, and TI, top 20% API, and top 25% WW, YW, and ADG.

THE SO REMEDY SIRE GROUP



LOT 32 - WAGR MR REMEDY 1054J

- The SO Remedy 7F sire group has been met with desirable performance and shape. There is no denying the genuine mass, density, and real-world performance that is represented in this set of sons.
- WAGR MR Remedy 1054J is a homozygous black and homozygous polled herd sire prospect that will improve phenotype while adding power and shear performance to any set of cows.
- He boasts a 110 WWR that is tied to his scale pounding 743-pound measurement. We love a lot of things about this calf and what he represents.
- He is bold bodied, sound footed, and offers tremendous quality.
- We quickly labeled 1054J as a sale feature at an early age!

32

WAGR MR REMEDY 1054J

PB SM

BD: 3/13/21

REG: 3961824

TATTOO: 1054J

HPF/HILL UPRISING C104

WAGR LIGHTNING 214Z

SO REMEDY 7F

WAGR MS LIGHTNING 8157F

B&K CREAM SODA 8D

WAGR 3154A

Homozygous Polled Homozygous Black

BW	Adj. WW	BWR	WWR	CE	BW	WW	YW	ADG	MCE	MILK
87	743	111	110	8.4	3.6	84.1	123.7	0.25	4.0	23.2
MWW	STAY	DOC	CW	YG	MARB	BF	REA	API	TI	
65.2	12.7	11.8	36.5	-0.42	-0.12	-0.10	0.92	106	73.2	



SO REMEDY 7F
Sire of Lots 32-37

THE SO REMEDY SIRE GROUP



LOT 33 - WAGR MR REMEDY 1023J

- WAGR MR Remedy 1023J is a homozygous black and homozygous polled herd sire prospect that is backed by the strong maternal influence of the MR CCF 20-20 x 3C Melody M668 BZ genetic combination.
- 1023J has a notably great disposition to go with his sound structure, balanced look, and desired power.
- Pedigree and kind all in one.

33

WAGR MR REMEDY 1023J

PB SM

BD: 2/28/21

REG: 3963302

TATT00: 1023J

HPF/HILL UPRISING C104

MR CCF VISION

SO REMEDY 7F

WAGR MS VISION 6079D ET

B&K CREAM SODA 8D

3C MELODY M668 BZ

Homozygous Polled Homozygous Black

BW	Adj. WW	BWR	WWR	CE	BW	WW	YW	ADG	MCE	MILK
85	660	100	100	9.3	2.5	78.9	114.9	0.23	4.7	23.2
MWW	STAY	DOC	CW	YG	MARB	BF	REA	API	TI	
62.6	11.7	13.6	29.3	-0.49	-0.02	-0.11	0.97	110.5	74.1	



WAGR MS VISION 6057D
Full Sister to Dam of Lot 33

THE SO REMEDY SIRE GROUP



LOT 34 - CKCC MR REMEDY 1624J

34

CKCC MR REMEDY 1624J

3/4 SM 1/4 AR

BD: 2/28/21

REG: 3962182

TATTOO: 1624J

HPF/HILL UPRISING C104

PROFIT

SO REMEDY 7F

6205D

B&K CREAM SODA 8D

NER COPPER QUEEN 2657

Homozygous Polled

BW	Adj. WW	BWR	WWR	CE	BW	WW	YW	ADG	MCE	MILK
74	762	96	110	13.0	0.7	75.4	110.5	0.22	7.2	25.8
MWW	STAY	DOC	CW	YG	MARB	BF	REA	API	TI	
63.5	11.2	12.5	28.2	-0.28	0.14	-0.06	0.65	113.6	73.7	

- CKCC MR Remedy 1624J is one that will be quick to grab your attention on sale day if you like them heavy and dense!
- This three-quarter blood stud is supported by the famed Red Angus matriarch, NER Copper Queen 2657, with the influence of the performance bound Profit.
- He posted a WWR of 110 from a recorded weight of 762 at weaning. He certainly has the frame, length, and substance to suit any, with a modest birthweight of 73.

MR HOC BROKER

Legendary Maternal Grandsire of Lot 35

35

GOSCH`S CKCC MR CHUCKWAGON

PB SM

BD: 3/23/21

REG: 3975091

TATTOO: 198J

HPF/HILL UPRISING C104

MR HOC BROKER

SO REMEDY 7F

GOSH MISS SADIE

B&K CREAM SODA 8D

GOSH Y NO 908Y

BW	Adj. WW	BWR	WWR	CE	BW	WW	YW	ADG	MCE	MILK
94	752	ET	ET	10.4	2.8	82.2	120.0	0.24	5.4	24.1
MWW	STAY	DOC	CW	YG	MARB	BF	REA	API	TI	
65.2	10.0	10.1	30.9	-0.39	-0.09	-0.09	0.82	105	74	

- 198J is a good-looking SO Remedy 7F son that is the trademark kind of the sire group.
- He comes from a very productive Broker sired dam.
- We admire the sound build, and rugged body style that he offers.



THE SO REMEDY SIRE GROUP



LOT 36 - WAGR MR REMEDY 1013J

36

WAGR MR REMEDY 1013J

3/4 SM 1/4 AN

BD: 2/24/21

REG: 3963301

TATTOO: 1013J

HPF/HILL UPRISING C104

BASIN PAYWEIGHT 1682

SO REMEDY 7F

WAGR MS PAYWEIGHT 6020D

B&K CREAM SODA 8D

WAGR MS BROKER 4208B

Homozygous Polled Homozygous Black

BW	Adj. WW	BWR	WWR	CE	BW	WW	YW	ADG	MCE	MILK
86	595	99	91	12.0	1.7	75.1	116.8	0.26	6.4	20.4
MWW	STAY	DOC	CW	YG	MARB	BF	REA	API	TI	
57.9	12.9	12.0	29.9	-0.22	0.1	-0.06	0.51	112.2	70.7	

- WAGR MR Remedy 1013J is a certified baldy maker that is sure to add body, power, and substance to his progeny.
- This blaze faced stud is very complete. He is good footed, flexible jointed, wide based, big centered, with plenty of muscle spread over his skeleton.
- He is balanced with a blazed face suitable for memory. He was raised by a very, very good daughter of Basin Payweight 1682 with the influence of MR HOC Broker on her bottom side.

37

KTE FRKG MR REMEDY 101J ET

PB SM

BD: 2/28/21

REG: 3965606

TATTOO: 101J

HPF/HILL UPRISING C104

PROFIT

SO REMEDY 7F

BAILEY'S DREAM GIRL

B&K CREAM SODA 8D

BAILEY'S MS DREAMY 946W

BW	Adj. WW	BWR	WWR	CE	BW	WW	YW	ADG	MCE	MILK
95	791	ET	ET	8.5	3.0	75.3	112.3	0.23	4.4	21.9
MWW	STAY	DOC	CW	YG	MARB	BF	REA	API	TI	
59.4	12.1	8.8	16.8	-0.5	-0.1	-0.11	0.81	104	69.3	

- KTE FRKG MR Remedy 101J ET is a Purebred herd sire prospect that is backed by the great Bailey's Dream Girl, a direct daughter of the legendary Bailey's Ms Dreamy 946W.
- 101J is a maternal brother to the \$230,000 KTE FRKG Reset 825H ET and the \$50,000 KTE FL Hazel 1H ET. 467E continues to produce elite Simmental seedstock with each set of ET calves that are born.
- This calf is loaded with length, performance, and shape. He's the cowboy kind for certain!



LOT 37 - KTE FRKG MR REMEDY 101J ET



BAILEY'S DREAM GIRL
Dam of Lot 37

THE EC REBEL SIRE GROUP



LOT 38 - CKCC BELLA`S REBEL 1643J ET

38

CKCC BELLA`S REBEL 1643J ET

3/4 SM 1/4 AN

BD: 3/5/21

REG: 3963674

TATTOO: 1643J

PROFIT

STF DOMINIQUE R170

EC REBEL 156F

FSC2 BELLA

DSFF COUNTESS 357D

FSC ERICAS LUTTON

Homozygous Polled Homozygous Black Pending



EC REBEL 156F - Sire of Lots 38-50



FSC2 BELLA - Dam of Lots 38-40

BW	Adj. WW	BWR	WWR	CE	BW	WW	YW	ADG	MCE	MILK
58	673	ET	ET	7.0	3.6	79.0	120.8	0.26	4.6	16.4
MWW	STAY	DOC	CW	YG	MARB	BF	REA	API	TI	
55.9	10.6	6.1	28.3	-0.23	0.14	-0.06	0.51	101.2	70.5	

- The FSC2 Bella 5422 cattle have been well received from the first time they were offered from this program leading donor dam.
- They are all stamped with look, function, performance, and production. These 3 brothers by the \$200,000 EC Rebel 156F do nothing but raise the bar!
- CKCC Capital 0625H ET is a maternal brother sired by Ruby's Currency 7134E that was purchased by Windy Creek Cattle Company in 2021. An ET flushmate brother to Capital, CKCC Lincoln 0631H ET was selected by Weber Bros. Cattle Company.
- A maternal brother to this trio of flushmate brothers would be the 2019 NWSS Grand Champion Percentage Simmental Bull, CKCC Edge 7692E.
- If you like stock with big spread performance and enhanced look one could set their satchel down here. Stout, long, dense, rugged beef siring specimens with a phenomenal cow backing the claim.

THE EC REBEL SIRE GROUP



LOT 39 - CKCC BELLA`S REBEL 1878J ET



CKCC EDGE 7692E
2019 NWSS Grand Champion Percentage
Simmental Bull and Maternal Brother to Lots
38-40



CKCC CAPITAL 0625H ET
Maternal Brother to Lots 38-40



LOT 40 - CKCC BELLA`S REBEL 1877J



CKCC MR LINCOLN 0631H ET
Maternal Brother to Lots 38-40

39

CKCC BELLA`S REBEL 1878J ET

3/4 SM 1/4 AN

BD: 3/2/21 REG: 3965608 TATTOO: 1878J

PROFIT

STF DOMINIQUE R170

EC REBEL 156F

FSC2 BELLA

DSFF COUNTESS 357D

FSC ERICAS LUTTON

Homozygous Polled Homozygous Black Pending

BW	Adj. WW	BWR	WWR	CE	BW	WW	YW	ADG	MCE	MILK
91	758	ET	ET	7.0	3.6	79.0	120.8	0.26	4.6	16.4
MWW	STAY	DOC	CW	YG	MARB	BF	REA	API	TI	
55.9	10.6	6.1	28.3	-0.23	0.14	-0.06	0.51	101.2	70.5	

40

CKCC BELLA`S REBEL 1877J

3/4 SM 1/4 AN

BD: 2/27/21 REG: 3963677 TATTOO: 1877J

PROFIT

STF DOMINIQUE R170

EC REBEL 156F

FSC2 BELLA

DSFF COUNTESS 357D

FSC ERICAS LUTTON

Homozygous Polled Homozygous Black Pending

BW	Adj. WW	BWR	WWR	CE	BW	WW	YW	ADG	MCE	MILK
91	759	ET	ET	7.0	3.6	79.0	120.8	0.26	4.6	16.4
MWW	STAY	DOC	CW	YG	MARB	BF	REA	API	TI	
55.9	10.6	6.1	28.3	-0.23	0.14	-0.06	0.51	101.2	70.5	

THE EC REBEL SIRE GROUP



LOT 41 - FRKG CKCC MR REBEL 1874J ET

41

FRKG CKCC MR REBEL 1874J ET

3/4 SM 1/4 AN

BD: 3/6/21

REG: 3976906

TATTOO: 1874J

PROFIT

EC REBEL 156F

DSFF COUNTESS 357D

PROFIT

MISS PROFIT 814

204

Homozygous Polled Homozygous Black Pending

BW	Adj. WW	BWR	WWR	CE	BW	WW	YW	ADG	MCE	MILK
92	809	ET	ET	7.1	4.0	79.5	118.6	0.25	3.9	17.4
MWW	STAY	DOC	CW	YG	MARB	BF	REA	API	TI	
57.1	10.6	1.5	19.1	-0.27	0.16	-0.06	0.51	103.2	70.3	

- The dam of 1874J is no stranger to the stage set in Highmore the second Saturday of February. She has consistently brought the "A Game" each time and this may be her best son to be offered to date!
- Her progeny are in high demand wherever marketed and rightfully so! The herd bull prospect definitely moves the needle in the right direction.
- He's a big, long, extended stud with tons of power. He sets down on big, good feet with a desirable hind leg and a big pin set with all the visual power one can encompass.

42

FRKG CKCC MR REBEL 1861J

3/4 SM 1/4 AN

BD: 2/27/21

REG: 3992613

TATTOO: 1861J

PROFIT

EC REBEL 156F

DSFF COUNTESS 357D

PROFIT

MISS 811F

811

Homozygous Polled Red

BW	Adj. WW	BWR	WWR	CE	BW	WW	YW	ADG	MCE	MILK
96	711	-	-	5.7	4.9	83.7	122.5	0.24	2.8	14.8
MWW	STAY	DOC	CW	YG	MARB	BF	REA	API	TI	
56.7	12.4	1.0	20.4	-0.4	0.03	-0.09	0.71	107.1	73.5	

- CKCC MR Rebel 1861J would be one of the few red studs of the offering and there is no doubt that his mass and dimension will propel him to countless short lists on sale day.
- He may just very well be one of the very best individuals in the sale. Loose built, athletic in motion with a very soft and robust rib cage blended with base width and pure dimension through and through.
- We have always admired the genuine build and functional body style that he offers.



LOT 42 - CKCC MR REBEL 1861J

THE EC REBEL SIRE GROUP



LOT 43 - WAGR MR REBEL 1091J



WAGR MR 20-20 0037
Maternal Brother to Lot 43
Purchased by Starr Ranch



LOT 44 - WAGR MR REBEL 1069J



WAGR MR RIGHT TIME 6009 0042H
Maternal Brother to Lot 44
Purchased by Raechel Otter

43

WAGR MR REBEL 1091J

3/4 SM 1/4 AN

BD: 3/21/21

REG: 3961835

TATTOO: 1091J

PROFIT

EC REBEL 156F

DSFF COUNTESS 357D

S A V FINAL ANSWER 0035

WAGR MS ANSWER 5029C ET

3C MELODY M668 BZ

Homozygous Black

BW	Adj. WW	BWR	WWR	CE	BW	WW	YW	ADG	MCE	MILK
91	676	110	100	7.6	3.0	77.2	114.2	0.23	4.8	20.3
MWW	STAY	DOC	CW	YG	MARB	BF	REA	API	TI	
58.9	15.7	6.2	23.2	-0.25	0.26	-0.06	0.51	118.9	73.6	

- This offering of EC Rebel 156F sons is loaded with potential and many options for any cattleman.
- WAGR MR Rebel 1091J is backed by the S A V Final Answer 0035 x 3C Melody M668 BZ bred dam that always brings the right kind in at weaning.
- If you prefer them good looking and deep bodied, then you need to have this stud on your sale day short list!

44

WAGR MR REBEL 1069J

3/4 SM 1/4 AN

BD: 3/16/21

REG: 3963570

TATTOO: 1069J

PROFIT

EC REBEL 156F

DSFF COUNTESS 357D

BASIN PAYWEIGHT 1682

WAGR MS PAYWEIGHT 6009D

WAGR ECLIPSE 451B

Homozygous Polled HOMOZYGOUS BLACK

BW	Adj. WW	BWR	WWR	CE	BW	WW	YW	ADG	MCE	MILK
86	723	98	105	8.8	2.6	89.8	137.6	0.3	5.4	20.5
MWW	STAY	DOC	CW	YG	MARB	BF	REA	API	TI	
65.4	13.4	6.2	35.6	-0.21	0.19	-0.05	0.61	118.2	80.2	

- WAGR MR Rebel 1069J comes from a productive young daughter of Basin Payweight 1682 that is a definite product of the breeding program!
- She is influenced by Hart Eclipse 510Y, MR NLC Upgrade U8676, and the great 3C Melody M668 BZ.
- This calf posted a very impressive 723 pounds at weaning to ratio 105 with a very modest 85-pound birthweight.
- 1069J is a very complete, sound, and functional herd sire prospect.

THE EC REBEL SIRE GROUP



LOT 45 - WAGR MR REBEL 1063J



LOT 46 - KTE CKCC MR REBEL 1647J



LOT 47 - FRKG CKCC MR REBEL 1865J ET



CONLEY S SIS SANDY 4340 - Dam of Lot 47

45

WAGR MR REBEL 1063J

3/4 SM 1/4 AN

BD: 3/15/21

REG: 3963571

TATTOO: 1063J

PROFIT

EC REBEL 156F

DSFF COUNTESS 357D

WAGR MR CASH II 5008C

WAGR MS CASH II 8107F

WAGR MISS THUNDER 5903C

BW	Adj. WW	BWR	WWR	CE	BW	WW	YW	ADG	MCE	MILK
96	645	113	93	6.0	5.3	84.6	130.4	0.29	3.2	17.6
MWW	STAY	DOC	CW	YG	MARB	BF	REA	API	TI	
59.8	12.9	5.2	29.8	-0.27	0.17	-0.06	0.67	105.9	72.8	

- WAGR MR Rebel 1063J is an absolute standout that is massive from every angle of evaluation.
- The very best of each breed is blended to compliment this SimGenetic prospect.
- Barstow Cash, S AV Final Answer 0035, MR NLC Upgrade U8676, MR HOC Broker, Meyer Ranch 734, and of course 3C Melody M668 BZ would all influence 1063J.
- This herd sire prospect also ranks in the top 20% for WW and YW.

46

KTE CKCC MR REBEL 1647J

1/2 SM 1/2 AN

BD: 3/8/21

REG: 3878802

TATTOO: 1647J

PROFIT

EC REBEL 156F

DSFF COUNTESS 357D

HOOVER DAM

TR MS IDA 5147C

TR MS LADY IDA 9110W

Homozygous Polled Homozygous Black Pending

BW	Adj. WW	BWR	WWR	CE	BW	WW	YW	ADG	MCE	MILK
78	687	-	-	9.9	1.9	77.9	119.8	0.26	4.4	18.1
MWW	STAY	DOC	CW	YG	MARB	BF	REA	API	TI	
57.0	12.4	7.6	33.5	-0.14	0.25	-0.03	0.55	117.3	75.1	

- KTE CKCC MR Rebel 1647J is another deep sided, loose built son of Rebel that will be able to cover some big country.
- He is supported by a direct daughter of the great Hoover Dam.
- He posted a low actual birth with industry acceptable performance.

47

FRKG CKCC MR REBEL 1865J ET

1/2 SM 1/2 AN

BD: 3/7/21

REG: 3976905

TATTOO: 1865J

PROFIT

EC REBEL 156F

DSFF COUNTESS 357D

GAMBLES HOT ROD

CONLEY S SIS SANDY 4340

K N C CABIN CREEK SANDY 804

Homozygous Polled Homozygous Black Pending

BW	Adj. WW	BWR	WWR	CE	BW	WW	YW	ADG	MCE	MILK
84	739	ET	ET	6.8	3.6	76.8	112.7	0.22	3.0	14.3
MWW	STAY	DOC	CW	YG	MARB	BF	REA	API	TI	
52.6	10.6	6.2	29.1	-0.14	0.29	-0.04	0.4	106.8	71.8	

- We have commented on Angus royalty throughout this offering in regard to proven sire lines and cow families that reflect on the Western and Northern ranching influence. This son of Rebel would be from the famous K N C Cabin Creek Sandy 804 and one can see the quality that exudes in this stud that pounded the scales at weaning time to the tune of 739.
- Great SimGenetic breeding bull with pedigree and sure enough upside!
- 1865J is a sound built, rugged, powerful herd bull prospect that will leave behind a tremendous set of daughters.

THE EC REBEL SIRE GROUP



LOT 48 - FRKG CKCC MR REBEL 1872J ET

48

FRKG CKCC MR REBEL 1872J ET

1/2 SM 1/2 CS

BD: 4/4/21

REG: 3976907

TATTOO: 1872J

PROFIT

NMR MATERNAL MADE

EC REBEL 156F

LDSC 700E "LOT 1"

DSFF COUNTESS 357D

LDSC 922W

Red

BW	Adj. WW	BWR	WWR	CE	BW	WW	YW	ADG	MCE	MILK
98	765	ET	ET	8.0	3.4	79.2	117.2	0.24	4.1	19.5
MWW	STAY	DOC	CW	YG	MARB	BF	REA	API	TI	
59.1	13.5	3.6	23.7	-0.38	0.11	-0.08	0.72	107	71	

- FRKG CKCC MR Rebel 1872J ET is a sharp featured, good looking red hided beef bull by the great EC Rebel 156F.
- The red cattle have been in high demand, and it seems to be the color of preference the last few years.
- This powerful herd sire prospect would work awesome on any set of cows but imagine the outcome when used on a set of commercial Red Angus or commercial red baldy cows... Talk about added premiums!
- LDSC 700E affectionately known as "Lot 1", is a leading donor for Doris and Freking. 700E has produced countless high sellers and has evolved as one of the great producing young females in the business. A full sister to 1872J sold for \$20,000 to Kutter Prinz of Nebraska.

49

WAGR MR REBEL 1092J

PB SM

BD: 3/23/21

REG: 3961831

TATTOO: 1092J

PROFIT

CNS DREAM ON L186

EC REBEL 156F

WAGR AURORA 910W

DSFF COUNTESS 357D

3C MELODY M668 BZ

Homozygous Polled Heterozygous Black

BW	Adj. WW	BWR	WWR	CE	BW	WW	YW	ADG	MCE	MILK
84	734	102	108	7.8	3.2	79.8	113.0	0.21	4.6	20.3
MWW	STAY	DOC	CW	YG	MARB	BF	REA	API	TI	
60.2	14.4	2.7	23.7	-0.45	0.16	-0.09	0.85	122.2	77.5	

- This son of Rebel would be from a full sister to WAGR Lullaby 703T, WAGR Driver 706T, WAGR Dream Catcher 03R, and many other great cattle that were derived from the CNS Dream On L186 x 3C Melody M668 BZ mating that still proves today to be of successful nature.
- He posted a moderate 84-pound birth weight that contributed to a 734-pound weaning weight to ratio 108.
- He too will keep the program in the top half of the business for WW, YW, YG, Marb, REA, and TI.



LDSC 700E "LOT 1" - Dam of Lot 48

50

CKCC MR REBEL 1674J

3/4 SM 1/4 AN

BD: 3/14/21

REG: 3962183

TATTOO: 1674J

PROFIT

MR CCF 20-20

EC REBEL 156F

307 MISS FRANNIE 4F

DSFF COUNTESS 357D

WILSON MISS BOOKMARK 036

Homozygous Polled Homozygous Black Pending

BW	Adj. WW	BWR	WWR	CE	BW	WW	YW	ADG	MCE	MILK
67	694	91	101	10.4	0.7	73.8	108.5	0.22	5.1	18.1
MWW	STAY	DOC	CW	YG	MARB	BF	REA	API	TI	
54.9	13.2	5.1	27.1	-0.35	0.14	-0.08	0.71	113.8	71.9	

- CKCC MR Rebel 1674J is a powerful son of the \$200,000 EC Rebel that is sure to impress all that see him in the flesh. We love his mass, density, and genuine shape.
- The dam of 1674J is a powerful MR CCF 20-20 daughter that is backed by the influence of Mytty In Focus.
- He came to the weaning pen with nearly 700 pounds of pay weight and posted a WW Ratio at 101.
- Here is a sharp featured, well designed herd bull prospect that offers a tremendous set to his hip and hind leg.



LOT 50 - CKCC MR REBEL 1674J

THE SONS OF MILEY BY REBEL AND PROFIT

LOT 51 - ECC CKCC MR REBEL 1871J



GF/HS MILEY X243
Dam of Lots 51, 52 & 92

51

ECC CKCC MR REBEL 1871J

PB SM

BD: 3/5/21 REG: 3963285 TATTOO: 1871J

PROFIT

EC REBEL 156F

DSFF COUNTESS 357D

SANDEENS SOS

GF/HS MILEY X243

SS SWEET DREAMS P31

BW	Adj. WW	BWR	WWR	CE	BW	WW	YW	ADG	MCE	MILK
96	776	ET	ET	5.5	4.6	70.6	103.8	0.21	1.3	16.9
MWW	STAY	DOC	CW	YG	MARB	BF	REA	API	TI	
52.2	15.2	4.6	32.9	-0.36	0.01	-0.08	0.79	106.8	65.6	

- The final EC Rebel 156F son ties into two more maternal brothers to follow. This donor dam continues to produce for the ranch and Ryan Effling as well.
- GF/HS Miley X243 is old school bred being sired by Sandeens SOS and from a maternal sister to the great CNS Dream On L186, it's no wonder!
- 1871J is very stout from end to end, with a ton of quality and look. He posted a weaning weight of 776.

52

ECC CKCC MR PROFIT 1868J

PB SM

BD: 3/2/21 REG: 3963284 TATTOO: 1868J

WS PILGRIM H182U

PROFIT

WAGR PANARAMA 204Z

SANDEENS SOS

GF/HS MILEY X243

SS SWEET DREAMS P31

BW	Adj. WW	BWR	WWR	CE	BW	WW	YW	ADG	MCE	MILK
95	732	ET	ET	4.8	5.0	68.5	97.6	0.18	1.4	17.1
MWW	STAY	DOC	CW	YG	MARB	BF	REA	API	TI	
51.3	15.1	2.0	24.6	-0.37	0.02	-0.08	0.7	104	63.6	

- As we conclude the powerful sons of GF/HS Miley X243, we also introduce the Profit sire group.
- This set of Profit sired studs may very well be the best that have ever been offered by CK Cattle and Wager Cattle.
- Depth, density, and squareness of build with the right look and supporting genetic staff.
- We admire the genuine build, bold body shape, and square pin set that 1868J offers. A rugged herd sire option that will add pay weight to his progeny.

LOT 52 - ECC CKCC MR PROFIT 1868J



PROFIT
Sire of Lots 52-55

THE PROFIT SIRE GROUP



LOT 53 - MDD CKCC JACOBY J46

53

MDD CKCC JACOBY J46

PB SM

BD: 2/7/21

REG: 3917213

TATTOO: J46

WS PILGRIM H182U

MR NLC UPGRADE U8676

PROFIT

SWC RUBY YNONA 139Y

WAGR PANARAMA 204Z

JM MISS OLIVIA-L36

Homozygous Polled Heterozygous Black

BW	Adj. WW	BWR	WWR	CE	BW	WW	YW	ADG	MCE	MILK
90	725	ET	ET	9.5	3.1	86.2	123.4	0.23	5.7	16.2
MWW	STAY	DOC	CW	YG	MARB	BF	REA	API	TI	
59.2	14.5	2.9	10.6	-0.56	0.04	-0.11	0.93	121.6	79	

- J46 is another standout Profit son that is backed by the influence of JM Miss Olivia-L36, the same cow family that produced the breed icon, MR HOC Broker.
- The SWC Ruby Yetti 143Y donor has played a major part in building the Ruby Cattle Company program of Iowa, and this stud would be from a full sister to that cow, Ynona 139Y that influenced the final years of the famed Kappes program of South Dakota.
- J46 is a direct son of Profit that is very sound and athletic in his build. He comes with extra length, power, and substance as well. He is in the top 20% for WW and top 30% for YW with the true visual performance to back those numbers up.



THE PROFIT SIRE GROUP



LOT 54 - CKCC VICKIE`S PROFIT 1709J ET



HPF VICTORIA B396E - Dam of Lot 54

54

CKCC VICKIE`S PROFIT 1709J ET

PB SM

BD: 3/28/21 REG: 3963675 TATT00: 1709J

WS PILGRIM H182U

W/C RELENTLESS 32C

PROFIT

HPF VICTORIA B396E

WAGR PANARAMA 204Z

CLCC VICTORIA W02

BW	Adj. WW	BWR	WWR	CE	BW	WW	YW	ADG	MCE	MILK
98	676	ET	ET	6.2	4.4	77.8	104.6	0.17	2.8	17.7
MWW	STAY	DOC	CW	YG	MARB	BF	REA	API	TI	
56.5	10.5	2.4	9.4	-0.42	0.1	-0.08	0.65	104.8	72.2	

- This Profit son comes from a past many times Champion female as a heifer and in production. The HPF Victoria B396E donor dam influences the Hicks and King programs, and when CK Cattle had the opportunity to tie into embryos, they seized the opportunity!
- With the pedigree one would know that this calf is great built with all the look one could ask for, along with skeletal integrity, and overall depth. Pedigree and quality in one stop.
- A full brother is currently working for Ryan Cattle Company in Illinois, while countless sisters influence programs across the country.

55

ECC CKCC MR PROFIT 1860J

1/2 SM 1/2 AR

BD: 3/6/21 REG: 3963293 TATT00: 1860J

WS PILGRIM H182U

CCF GOLD BAR 0251

PROFIT

RREDS KIMA 301A

WAGR PANARAMA 204Z

MCCR KIMA 1099

Homozygous Polled Heterozygous Black

BW	Adj. WW	BWR	WWR	CE	BW	WW	YW	ADG	MCE	MILK
86	713	ET	ET	8.1	1.9	61.5	93.1	0.2	5.7	23.0
MWW	STAY	DOC	CW	YG	MARB	BF	REA	API	TI	
53.7	17.1	6.8	3.1	-0.17	0.32	-0.03	0.19	122.4	66.2	

- 1860J is a Profit son that posts a moderate 86-pound birth weight with 713 at weaning.
- He is a big bodied, long sided, sound-built bull that is practical, and simply just good genuine stock.
- Great SimGenetics with the Red Angus maternal influence.



LOT 55 - ECC CKCC MR PROFIT 1860J

THE LEGEND SIRE GROUP



LOT 56 - BOBBI`S LEGEND 1639J

- J6RA Bada Bing 1602B really needs no introduction to this stage or even to the business. She is still regarded today as one of the most dominant females to hit the tan bark and remembered by most Simmental breeders that stay tuned to the sow ring.
- For all practical purposes she was appreciated for simply being good genuine stock, bold and deep in her center body, with dominant base width, incredible structure, and the necessary look. Her cattle are consistently one in the same as well. She worked so well to Profit over the years that they were on the hunt for a son that intrigued Chris enough to try and they landed on the GPG Legend 109F from the famed Moore Shania 17B donor dam.
- This mating certainly delivered on power and performance just as expected.

56

BOBBI`S LEGEND 1639J

3/4 SM 1/4 AN

BD: 3/3/21 REG: 3963859 TATT00: 1639J

PROFIT

GPG LEGEND 109F

MOORE SHANIA 17B

MR HOC BROKER

J6RA BADA BING 1602B

GF EVENING TINGE 1X

Homozygous Polled Heterozygous Black

BW	Adj. WW	BWR	WWR	CE	BW	WW	YW	ADG	MCE	MILK
106	678	ET	ET	7.2	3.1	68.5	101.5	0.21	4.3	17.7
MWW	STAY	DOC	CW	YG	MARB	BF	REA	API	TI	
51.9	12.5	3.5	15.0	-0.28	-0.09	-0.05	0.59	89.1	59.2	



GPG LEGEND 109F - Sire of Lots 56-58

57

BOBBI`S LEGEND 1629J ET

3/4 SM 1/4 AN

BD: 3/1/21 REG: 3963860 TATT00: 1629J

PROFIT

GPG LEGEND 109F

MOORE SHANIA 17B

MR HOC BROKER

J6RA BADA BING 1602B

GF EVENING TINGE 1X

Homozygous Polled Heterozygous Black

BW	Adj. WW	BWR	WWR	CE	BW	WW	YW	ADG	MCE	MILK
100	651	ET	ET	7.2	3.1	68.5	101.5	0.21	4.3	17.7
MWW	STAY	DOC	CW	YG	MARB	BF	REA	API	TI	
51.9	12.5	3.5	15.0	-0.28	-0.09	-0.05	0.59	89.1	59.2	

58

BOBBI`S LEGEND 1635J ET

3/4 SM 1/4 AN

BD: 3/2/21 REG: 3963857 TATT00: 1635J

PROFIT

GPG LEGEND 109F

MOORE SHANIA 17B

MR HOC BROKER

J6RA BADA BING 1602B

GF EVENING TINGE 1X

Homozygous Polled Heterozygous Black

BW	Adj. WW	BWR	WWR	CE	BW	WW	YW	ADG	MCE	MILK
102	720	ET	ET	7.2	3.1	68.5	101.5	0.21	4.3	17.7
MWW	STAY	DOC	CW	YG	MARB	BF	REA	API	TI	
51.9	12.5	3.5	15.0	-0.28	-0.09	-0.05	0.59	89.1	59.2	

THE MR CCF 20-20 SIRE GROUP



LOT 59 - CKCC MR 20-20 1658J



MR CCF 20-20 - Sire of Lots 59-62



CHEZ BOBBI 0623H ET - Full Sister to Dam of Lot 59
She sells as Lot 101!

59

CKCC MR 20-20 1658J

PB SM

BD: 3/10/21

REG: 3962185

TATTOO: 1658J

MR CCF VISION

RUBY'S CURRENCY 7134E

MR CCF 20-20

CHEZ GYPSY 9661G ET

HTP SVF DEW THE STROKE

J6RA BADA BING 1602B

Homozygous Polled Homozygous Black

BW	Adj. WW	BWR	WWR	CE	BW	WW	YW	ADG	MCE	MILK
89	716	117	104	10.0	2.9	83.0	124.3	0.26	4.5	11.7
MWW	STAY	DOC	CW	YG	MARB	BF	REA	API	TI	
53.2	11.7	9.6	30.6	-0.48	0.06	-0.09	1.11	117.3	77.3	

- As we transition into a new sire group in the sale book, we initiate the MR CCF 20-20 with a grandson of the great "Bobbi". This calf is from the young CHEZ Gypsy 9661G ET female that out did herself in her first year of production as she sent this stud to the weaning pen with 716 pounds of pay weight.
- He is loose built, deep sided, complete, and offers a very eye appealing look of quality.
- A striking baldy bull that is certain to add body mass and dimension to his progeny.

THE MR CCF 20-20 SIRE GROUP



LOT 61 - FRKG CKCC MR 20-20 108J ET

- Two more direct sons of J6RA Bada Bing 1602B that are sired by MR CCF 20-20, the now deceased herd sire of impact that is known for his genetic contributions across the country.
- Each of these studs came into the world at 88 pounds and both posted weaning weights over 700. Very similar in their kind as expected with rugged density, shape, plenty of bone, and great feet.
- Both ET flushmate brothers are homozygous black and homozygous polled.



J6RA BADA BING 1602B - Dam of Lot 60 & 61

60

FRKG CKCC MR 20-20 107J ET

3/4 SM 1/4 AN

BD: 3/4/21

REG: 3965611

TATTOO: 107J

MR CCF VISION

MR HOC BROKER

MR CCF 20-20

J6RA BADA BING 1602B

HTP SVF DEW THE STROKE

GF EVENING TINGE 1X

Homozygous Polled Homozygous Black

BW	Adj. WW	BWR	WWR	CE	BW	WW	YW	ADG	MCE	MILK
89	763	ET	ET	10.5	1.8	75.8	111.3	0.22	5.2	11.3
MWW	STAY	DOC	CW	YG	MARB	BF	REA	API	TI	
49.2	9.8	5.2	21.5	-0.41	0.02	-0.07	0.9	99.6	68.3	

61

FRKG CKCC MR 20-20 108J ET

3/4 SM 1/4 AN

BD: 3/4/21

REG: 3982979

TATTOO: 108J

MR CCF VISION

MR HOC BROKER

MR CCF 20-20

J6RA BADA BING 1602B

HTP SVF DEW THE STROKE

GF EVENING TINGE 1X

Homozygous Polled Homozygous Black

BW	Adj. WW	BWR	WWR	CE	BW	WW	YW	ADG	MCE	MILK
89	719	ET	ET	10.5	1.8	75.8	111.3	0.22	5.2	11.3
MWW	STAY	DOC	CW	YG	MARB	BF	REA	API	TI	
49.2	9.8	5.2	21.5	-0.41	0.02	-0.07	0.9	99.6	68.3	

THE MR CCF 20-20 SIRE GROUP



LOT 62 - FRKG CKCC MR 20-20 105J



WAGR MS PROFIT 7054E
Dam of Lot 62



FRKG CKCC PLATINUM 009H ET
\$175,000 Full Brother to Lot 62

62

FRKG CKCC MR 20-20 105J

PB SM

BD: 3/2/21

REG: 3970446

TATTOO: 105J

MR CCF VISION

PROFIT

MR CCF 20-20

WAGR MS PROFIT 7054E

HTP SVF DEW THE STROKE

WAGR MS ECLIPSE 3105A

Homozygous Polled HOMOZYGOUS Black

BW	Adj. WW	BWR	WWR	CE	BW	WW	YW	ADG	MCE	MILK
96	751	ET	ET	8.6	3.3	89.0	129.9	0.26	4.0	12.5
MWW	STAY	DOC	CW	YG	MARB	BF	REA	API	TI	
56.9	13.6	6.7	21.9	-0.55	-0.02	-0.11	1.03	116.6	78.5	

- 105J is a full brother to the \$175,000 FRKG CKCC Platinum 009H ET, the high selling bull in the CK Cattle and Wager Cattle 2021 Production Sale.
- Platinum is one of the most unique Purebred bulls ever produced in Highmore, here is your chance to own a full brother.
- Upon visual appraisal, one realizes the length and power that this MR CCF 20-20 son offers to any progressive outfit.
- On paper he further solidifies his herd sire credentials with the data to support. 105J ranks in the top 15% for WW and the top 20% for YW and REA.
- He offers an adjusted WW of over 750-pounds.
- The dam of 105J, WAGR MS Profit 7054E, was high selling bred heifer in 2019.

THE MR CCF VISION SIRE GROUP



LOT 63 - ECC CKCC MR VISION 1869J



MR CCF VISION
Sire of Lots 63-65



TR MS KATINKA 3208N
Maternal Granddam of Lots 63 & 64



LOT 64 - ECC CKCC MR VISION 1862J



MS TR PANDORA 2770Z
Dam of Lots 63 & 64

- The next pair of ET flushmate brothers are backed by MS TR Pandora 2770Z, the result of the highly proven and profitable WAGR Driver 706T x TR MS Katinka 3208N mating.
- She consistently produces the quality and merit she is known for. This pair of MR CCF Vision sons are no different from the standard and are very intriguing in their kind.
- These brothers are wide based, long sided, dense, and stout built. Both were moderate at birth, and both posted over 730 pounds at weaning.
- These ET brothers are backed by generations of maternal excellence and are certainly worth the extra look.

63

ECC CKCC MR VISION 1869J

3/4 SM 1/4 AN

BD: 3/3/21

REG: 3963294

TATTOO: 1869J

MR NLC UPGRADE U8676

WAGR DRIVER 706T

MR CCF VISION
GCF MISS ELSA

MS TR PANDORA 2770Z
TR MS KATINKA 3208N

Homozygous Black

64

ECC CKCC MR VISION 1862J

3/4 SM 1/4 AN

BD: 3/5/21

REG: 3963295

TATTOO: 1862J

MR NLC UPGRADE U8676

WAGR DRIVER 706T

MR CCF VISION
GCF MISS ELSA

MS TR PANDORA 2770Z
TR MS KATINKA 3208N

Homozygous Black

BW	Adj. WW	BWR	WWR	CE	BW	WW	YW	ADG	MCE	MILK
82	756	ET	ET	8.3	2.6	77.5	109.9	0.21	5.2	17.8
MWW	STAY	DOC	CW	YG	MARB	BF	REA	API	TI	
56.5	10.0	11.0	19.4	-0.41	0.26	-0.07	0.87	110.2	73.8	

BW	Adj. WW	BWR	WWR	CE	BW	WW	YW	ADG	MCE	MILK
91	736	ET	ET	8.3	2.6	77.5	109.9	0.21	5.2	17.8
MWW	STAY	DOC	CW	YG	MARB	BF	REA	API	TI	
56.5	10.0	11.0	19.4	-0.41	0.26	-0.07	0.87	110.2	73.8	

THE MR CCF VISION SIRE GROUP



LOT 65 - CKCC MR VISION 1870J

- This blaze faced MR CCF Vision son comes with the length and essential to the ranching business.
- His dam is influenced by WAGR Driver 706T and the great TR MS Katinka 3208N, making her a full sister to MS TR Pandora 2770Z.
- Moderate at birth with substantial performance to compliment.

65

MKL CK MR DRIVEN VISION 1870J

S/8 SM 3/8 AN

BD: 3/2/21

REG: 3983991

TATTOO: 1870J

MR NLC UPGRADE U8676

S A V FINAL ANSWER 0035

MR CCF VISION

TMAS MS DRIVEN 5811C

GCF MISS ELSA

MS TR DRIVER 3982A ET

Homozygous Polled Homozygous Black

BW	Adj. WW	BWR	WWR	CE	BW	WW	YW	ADG	MCE	MILK
84	860	-	-	11.8	1.2	80.4	118.3	0.24	6.6	15.4
MWW	STAY	DOC	CW	YG	MARB	BF	REA	API	TI	
55.5	10.9	12.2	26.2	-0.29	0.22	-0.05	0.72	118.3	76.3	



THE MUSGRAVE 316 STUNNER SIRE GROUP



LOT 66 - CKCC MR STUNNER 1619J

- There is zero doubt about how useful and practical the Stunner cattle have proven to be. Here is one of the very best of the sire group to be offered at CK Cattle.
- A very high-quality individual that weighed over 760 at weaning with an 82-pound birth weight.
- He ranks in the top 10% for WW and TI, top 15% YW and MWW, top 20% Marb, top 25% ADG, and top 35% API.
- His two-year-old CDI Innovator 325D sired dam is supported by WS Pilgrim H182U, MR NLC Upgrade U8676, and of course, 3C Melody M668 BZ.

66

CKCC MR STUNNER 1619J

1/2 SM 1/2 AN

BD: 2/25/21

REG: 3971232

TATTOO: 1619J

LD CAPITALIST 316

CDI INNOVATOR 325D

MUSGRAVE 316 STUNNER

WAGR MS INNOVATOR 9404G

MCATL BLACKBIRD 831-1378

WAGR MS PILGRIM 430B

Homozygous Polled Homozygous Black

BW	Adj. WW	BWR	WWR	CE	BW	WW	YW	ADG	MCE	MILK
77	764	94	100	11.5	0.3	89.4	137.5	0.3	6.6	24.5
MWW	STAY	DOC	CW	YG	MARB	BF	REA	API	TI	
69.2	12.3	11.9	53.9	-0.06	0.49	-0.01	0.68	139	90.3	



MUSGRAVE 316 STUNNER
Sire of Lots 66-69

THE MUSGRAVE 316 STUNNER SIRE GROUP



LOT 67
WAGR MR
STUNNER 1040J

67

WAGR MR STUNNER 1040J

1/2 SM 1/2 AN

BD: 3/11/21 REG: 3963299 TATTOO: 1040J

LD CAPITALIST 316

MR HOC BROKER

MUSGRAVE 316 STUNNER
MCATL BLACKBIRD 831-1378

WAGR MS BROKER 4210B
3C MELODY M668 BZ

Homozygous Polled Homozygous Black

BW	Adj. WW	BWR	WWR	CE	BW	WW	YW	ADG	MCE	MILK
94	687	107	105	6.4	2.8	83.3	126.8	0.27	4.9	25.0
MWW	STAY	DOC	CW	YG	MARB	BF	REA	API	TI	
66.5	14.4	7.1	45.9	-0.05	0.36	-0.02	0.52	122.3	79.4	

- WAGR MR Stunner 1040J ranks in the top 25% WW, top 30% YW and is supported by the predictable and profitable genetic combination of Musgrave 316 Stunner, MR HOC Broker, and 3C Melody M668 BZ.

69

TMAS CKCC STUNNER 1664J TW

3/8 SM 19/32 AN 1/32 CA

BD: 3/11/21 REG: 3983353 TATTOO: 1664J

LD CAPITALIST 316

RUBY'S CURRENCY 7134E

MUSGRAVE 316 STUNNER
MCATL BLACKBIRD 831-1378

TMAS MS ERICA 9710G
HARA'S ERICA 285B

BW	Adj. WW	BWR	WWR	CE	BW	WW	YW	ADG	MCE	MILK
59	621	TWIN	TWIN	11.7	0.3	85	132.6	0.3	7.5	21.6
MWW	STAY	DOC	CW	YG	MARB	BF	REA	API	TI	
64	10.7	11.6	53.7	-0.01	0.43	0.01	0.64	126.6	83.9	

- 1664J is a long sided, blaze faced son of Musgrave 316 Stunner that is impeccable at the ground and maintains a stellar look.
- Very acceptable for use on heifers with a 58-pound actual birth weight.
- He is top 15% for WW and YW, top 20% ADG, to 25% TI, top 30% MWW and Marb, and still stays in the top half of the business for BW, REA, and API.
- Out of a two-year-old dam.

68

WAGR MR STUNNER 1034J

1/2 SM 1/2 AN

BD: 3/6/21 REG: 3961826 TATTOO: 1034J

LD CAPITALIST 316

RUBY'S CURRENCY 7134E

MUSGRAVE 316 STUNNER
MCATL BLACKBIRD 831-1378

WAGR LULLABY CURRENCY 9074G ET
WAGR LULLABY 703T

BW	Adj. WW	BWR	WWR	CE	BW	WW	YW	ADG	MCE	MILK
81	650	105	96	11.6	0.5	83.4	132.4	0.31	7.8	20.8
MWW	STAY	DOC	CW	YG	MARB	BF	REA	API	TI	
62.5	14.0	11.9	53.0	-0.06	0.45	-0.01	0.67	138.2	85.3	

- WAGR MR Stunner 1034J is another strip faced son of Musgrave 316 Stunner that is heavier structured than his contemporaries in this line up.
- He is from a young Ruby's Currency 7134E x WAGR Lullaby 703T bred dam that did not disappoint when she sent him to the weaning pen.
- He ranks in the top 20% for WW, YW, ADG, and TI, top 25% Marb, top 35% MCE and API as well.
- Out of a two-year-old dam.



LOT 69 - WAGR MR STUNNER 1664J

THE MUSGRAVE CRACKERJACK SIRE GROUP



LOT 71 - CKCC ML MR CRACKERJACK 1694J



MUSGRAVE CRACKERJACK - Sire of Lots 70 & 71



TMAS MS KATINKA KAY 9741G - Dam of Lot 71

70

WAGR MR CRACKERJACK 1026J

1/2 SM 1/2 AN

BD: 3/1/21

REG: 3961820

TATTOO: 1026J

MUSGRAVE 316 STUNNER

WS PILGRIM H182U

MUSGRAVE CRACKERJACK

WAGR MELODYS PILGRIM 9058G ET

MUSGRAVE RITO JET A649

3C MELODY M668 BZ

Homozygous Polled Heterozygous Black

BW	Adj. WW	BWR	WWR	CE	BW	WW	YW	ADG	MCE	MILK
76	639	99	94	11.9	0.6	76.0	115.6	0.25	7.6	22.5
MWW	STAY	DOC	CW	YG	MARB	BF	REA	API	TI	
60.5	10.9	12.0	38.1	-0.17	0.47	-0.03	0.65	129.9	81.6	

- WAGR MR Crackerjack 1026J is a high quality homozygous polled half-blood herd sire prospect that is bold ribbed, deep sided, and sound built.
- He has the needed beef business shape and dimension to leave an impact on any set of females.
- He is loaded with the physical goods while ranking in the top half of the breed for 14 traits!
- He was moderate at birth with suitable performance from a first calf dam.

71

CKCC ML MR CRACKERJACK 1694J

3/8 SM 5/8 AN

BD: 3/20/21

REG: 3994056

TATTOO: 1694J

MUSGRAVE 316 STUNNER

WINC SURELOCK 634D

MUSGRAVE CRACKERJACK

TMAS MS KATINKA KAY 9741G

MUSGRAVE RITO JET A649

TMAS MS HAMMER 5277C

BW	Adj. WW	BWR	WWR	CE	BW	WW	YW	ADG	MCE	MILK
74	685	92	100	14.6	-1.6	79.9	131.7	0.32	8.3	21.3
MWW	STAY	DOC	CW	YG	MARB	BF	REA	API	TI	
61.3	10.7	13.9	51.5	-0.07	0.42	-0.01	0.68	134	83.6	

- CKCC ML MR Crackerjack 1694J is a bold bodied, deep sided, square ended herd sire prospect that is backed by Tmas Ms Katinka Kay 9741G, a featured lot in the 2021 Production Sale that sold to Maple Lane Farm.
- This Crackerjack son will impress one in person with his look and kind. However, on paper, he's very impressive and balanced.
- Top 15% ADG, top 20% BW and YW, top 25% CE, MCE, Doc, and TI, top 30% WW and Marb, and still in the top half of the business for API.

THE RUBY'S CURRENCY SIRE GROUP

- This mating has been consistent from day one. It has generated cattle that perform, cattle that have shape, and cattle that have substance and presence. The sister mates to these bulls will be noticed in the near future within the Freking and CK programs when they enter production.
- These brothers will host significant growth and muscle as they chart top 10% values for REA, top 25% for YW, and top 30% for WW.
- Full brother to the \$38,000 CHEZ KRIC Limit Up 9656G ET.
- Both flush brothers are homozygous black and homozygous polled.



LOT 72

FRKG CKCC MR CURRENCY 104J ET



RUBY'S CURRENCY 7134E

Sire of Lots 72-77



LOT 74

FRKG CKCC MR CURRENCY 100J ET



CHEZ KRIC LIMIT UP 9656G ET

Full Brother to Lots 72-74

72

FRKG CKCC MR CURRENCY 104J ET

3/4 SM 1/4 AN

BD: 3/29/21

REG: 3965610

TATTOO: 104J

WBF SIGNIFICANT B132

RUBY'S CURRENCY 7134E

RUBYS JILL 035X

MR HOC BROKER

J6RA BADA BING 1602B

GF EVENING TINGE 1X

Homozygous Polled Homozygous Black

BW	Adj. WW	BWR	WWR	CE	BW	WW	YW	ADG	MCE	MILK
85	632	ET	ET	9.8	1.0	71.7	113.7	0.26	5.7	20.1
MWW	STAY	DOC	CW	YG	MARB	BF	REA	API	TI	
55.9	11.0	10.3	36.9	-0.3	0.11	-0.06	0.85	106.9	69.9	

74

FRKG CKCC MR CURRENCY 100J ET

3/4 SM 1/4 AN

BD: 4/4/21

REG: 3970447

TATTOO: 100J

WBF SIGNIFICANT B132

RUBY'S CURRENCY 7134E

RUBYS JILL 035X

MR HOC BROKER

J6RA BADA BING 1602B

GF EVENING TINGE 1X

Homozygous Polled Homozygous Black

BW	Adj. WW	BWR	WWR	CE	BW	WW	YW	ADG	MCE	MILK
101	785	ET	ET	9.8	1.8	80.5	126.2	0.29	5.7	20.1
MWW	STAY	DOC	CW	YG	MARB	BF	REA	API	TI	
60.3	11.0	10.3	41.1	-0.3	0.11	-0.06	0.9	108.8	74.2	

THE RUBY'S CURRENCY SIRE GROUP



LOT 75 - FRKG CKCC MR CURRENCY 102J

75

FRKG CKCC MR CURRENCY 102J

3/4 SM 1/4 AN

BD: 4/20/21

REG: 3965609

TATTOO: 102J

WBF SIGNIFICANT B132

RUBY'S CURRENCY 7134E

RUBYS JILL 035X

PROFIT

CKCC BOBBI KRISTINA 8827F ET

GF EVENING TINGE 1X

BW	Adj. WW	BWR	WWR	CE	BW	WW	YW	ADG	MCE	MILK
85	783	105	105	10.0	2.8	86.0	131.8	0.29	6.1	21.1
MWW	STAY	DOC	CW	YG	MARB	BF	REA	API	TI	
64.0	12.3	11.4	41.3	-0.3	0.15	-0.06	0.91	114.1	77.5	

- This stud would be from the maternal Profit sired sister to the great J6RA Bada Bing 1602B, affectionately known as "Bobbi".
- CKCC Bobbi Kristina 8827F is a tremendous young female that has the signature GF Evening Tinge 1X maternal function.
- This sound structured, big boned, wide based, bold bodied Ruby's Currency 7134E is rugged in his kind.
- He ranks in the top 15% for WW and REA, top 20% YW, and top 30% ADG. Proven genetics and performance with a 783-pound weaning weight to ratio 105.



WAGR LULLABY 703T

Maternal Granddam of Lots 76 & 77

76

WAGR MR CURRENCY 1079J ET

PB SM

BD: 3/17/21

REG: 3963579

TATTOO: 1079J

WBF SIGNIFICANT B132

RUBY'S CURRENCY 7134E

RUBYS JILL 035X

WS PILGRIM H182U

WAGR MS PILGRIM 4205B

WAGR LULLABY 703T

BW	Adj. WW	BWR	WWR	CE	BW	WW	YW	ADG	MCE	MILK
86	695	ET	ET	10.8	2.5	83.3	123.5	0.25	5.0	20.0
MWW	STAY	DOC	CW	YG	MARB	BF	REA	API	TI	
61.6	13.3	13.0	37.5	-0.47	0.15	-0.10	1.06	127.3	81.1	

Homozygous Polled Homozygous Black

77

WAGR MR CURRENCY 1062J ET

PB SM

BD: 3/14/21

REG: 3963578

TATTOO: 1062J

WBF SIGNIFICANT B132

RUBY'S CURRENCY 7134E

RUBYS JILL 035X

WS PILGRIM H182U

WAGR MS PILGRIM 4205B

WAGR LULLABY 703T

BW	Adj. WW	BWR	WWR	CE	BW	WW	YW	ADG	MCE	MILK
89	627	ET	ET	10.8	2.0	78.1	116.1	0.24	5.0	20.0
MWW	STAY	DOC	CW	YG	MARB	BF	REA	API	TI	
59.0	13.3	13.0	33.8	-0.47	0.15	-0.10	1.01	126.1	78.6	

Homozygous Polled Homozygous Black

- Here's a pair of potential baldy making full brothers by Ruby's Currency 7134E and from a WS Pilgrim H182U x WAGR Lullaby 703T bred dam.
- After their EPD's were genomically enhanced, 1079J has a slight advantage in terms of performance as he ranks in the top 25% for WW and top 30% for YW and TI with a top 15% REA value as well.
- 1062J would remain in the top half of the breed for all things that matter from CE, WW, YW, ADG, Doc, CW, YG, Marb, REA, and his indexes.
- Both bulls are long sided, athletic in motion, with good feet and skeletal integrity for the long haul.

THE SON OF LIMIT UP



LOT 78 - CKCC MR LIMIT UP

- CKCC Limit Up 1663J is the lone son of the past high selling bull, CHEZ KRIC Limit Up 9656G RT.
- Limit Up is a Ruby's Currency 7134E x J6RA Bada Bing 1602B son that was certainly loaded with power, performance, and substance much like 1663J is.
- 1663J is one super stout, wide based, dense built stud with look and appeal at every angle.
- He weighed 82 at birth and posted a 758-pound weaning weight as well. From a visual appraisal standpoint, we believe that he can go to work in a seedstock oriented program and most definitely any commercial, West River program as well.
- He is homozygous black and homozygous polled.

78

CKCC MR LIMIT UP 1663J

3/4 SM 1/4 AN

BD: 3/11/21

REG: 3971234

TATT00: 1663J

RUBY'S CURRENCY 7134E

WS PILGRIM H182U

CHEZ KRIC LIMIT UP 9656G ET

WAGR MS PILGRIM 424B

J6RA BADA BING 1602B

WAGR 838U

Homozygous Polled Hmozygous Black

BW	Adj. WW	BWR	WWR	CE	BW	WW	YW	ADG	MCE	MILK
83	758	94	99	10.4	1.4	78.5	114.8	0.23	5.1	21.9
MWW	STAY	DOC	CW	YG	MARB	BF	REA	API	TI	
61.2	11.4	9.1	29.4	-0.35	0.25	-0.07	0.8	116.3	76.8	



CHEZ KRIC LIMIT UP 9656G ET

Sire of Lot 78, Full Brother to Lots 72, 73, 74, 101, & 102

THE JUSTIFIED SIRE GROUP



JUSTIFIED
Sire of Lots 79-81

79

KTE CKCC MR JUSTIFIED 1719J ET

3/4 SM 1/4 AN

BD: 3/30/21 REG: 3962196 TATT00: 1719J

RUBY'S CURRENCY 7134E

PROFIT

JUSTIFIED

TL DIXIE 84

WAGR PANARAMA 204Z

DUFF BL 135 MERLE 956

BW	Adj. WW	BWR	WWR	CE	BW	WW	YW	ADG	MCE	MILK
75	619	ET	ET	8.8	2.1	73.9	109.4	0.22	4.9	18.1
MWW	STAY	DOC	CW	YG	MARB	BF	REA	API	TI	
55.0	13.6	4.4	26.9	-0.32	0.14	-0.07	0.71	110	69.9	

- Justified would have been a sale feature at Hartman Cattle Company a few short years ago when he sold for \$350,000. He is the Ruby's Currency 7134E sired brother to the great Profit.
- In this herd bull candidate, there would be two shots of the great WAGR Panarama 204Z, the dam of all high sellers in Tecumseh.
- He is also supported by one of the very best cow families that has built and supported the Power Plus Angus program of Oklahoma.
- A very long, sound, practical and complete son of Justified with a 74-pound actual birth weight.

80

WAGR MR JUSTIFIED 1072J

3/4 SM 1/4 AN

BD: 3/18/21 REG: 3963574 TATT00: 1072J

RUBY'S CURRENCY 7134E

BASIN PAYWEIGHT 1682

JUSTIFIED

WAGR MS PAYWEIGHT 6018D

WAGR PANARAMA 204Z

WAGR MS BROKER 491B

Homozygous Polled Homozygous Black

BW	Adj. WW	BWR	WWR	CE	BW	WW	YW	ADG	MCE	MILK
87	725	100	105	7.8	3.6	86.9	134.1	0.3	5.3	24.0
MWW	STAY	DOC	CW	YG	MARB	BF	REA	API	TI	
67.4	16.1	6.8	37.0	-0.2	0.22	-0.04	0.64	122.5	77.5	

- This son of Justified weighed 86 at birth and spread to 725 pounds at weaning time.
- 1072J is from a proven productive dam by Basin Payweight 1682 that is backed by a MR HOC Broker bred dam.

81

WAGR MR JUSTIFIED 1303J

PB SM

BD: 3/18/21 REG: 3961832 TATT00: 1303J

RUBY'S CURRENCY 7134E

WS PILGRIM H182U

JUSTIFIED

WAGR MS PILGRIM 430B

WAGR PANARAMA 204Z

WAGR NAUGHTY GIRL 114Y

Heterozygous Polled Heterozygous Black

BW	Adj. WW	BWR	WWR	CE	BW	WW	YW	ADG	MCE	MILK
95	720	116	106	7.2	3.7	85.5	123.1	0.24	3.4	22.4
MWW	STAY	DOC	CW	YG	MARB	BF	REA	API	TI	
65.1	13.0	10.1	31.8	-0.49	0.12	-0.10	1.05	118.5	79.7	

- Length, frame, and the right beef business shape is included in this stud that represents the program on the maternal side with the influence of the legendary 3C Melody M668 BZ cow family.
- 1303J recorded 720 pounds of weaning to ratio at 106.
- He is in the top 20% for REA, to 30% WW, and top 35% YW.



DUFF BL 135 MERLE 956
Maternal Granddam of Lot 79

THE SONS OF MR BROKER AND HIGH CALIBRE



CKCC LINCOLN 0631H ET
Maternal brother to Sire of Lots 82 & 83
Purchased by Weber Bros. Cattle Company



TJ HIGH CALIBRE 556B
Sire of Lots 84 & 85

82

ECC CKCC INTEL 1873J

3/8 SM 1/2 AR 1/8 AN

BD: 3/18/21 REG: 3963296 TATTOO: 1873J

MR HOC BROKER

GMRA PEACEMAKER 1216

CKCC MR BROKER 8700F

BIEBER LADYBIRD 142A

FSC2 BELLA

BIEBER LADYBIRD 282Y

Homozygous Polled Red

BW	Adj. WW	BWR	WWR	CE	BW	WW	YW	ADG	MCE	MILK
86	692	101	103	10.7	0.5	67.0	100.5	0.21	5.0	18.8
MWW	STAY	DOC	CW	YG	MARB	BF	REA	API	TI	
52.2	12.9	9.5	32.1	-0.13	0.25	-0.03	0.51	111.9	68.2	

84

WAGR MR HIGH CALIBER 1058J ET

PB SM

BD: 3/14/21 REG: 3963569 TATTOO: 1058J

MCM TOP GRADE 018X

HART SUBZERO G322

TJ HIGH CALIBRE 556B

3C MELODY M668 BZ

PRS LADY DONE RIGHT W214

3C CROCUS G374 BZ

Homozygous Polled Homozygous Black

BW	Adj. WW	BWR	WWR	CE	BW	WW	YW	ADG	MCE	MILK
91	639	ET	ET	5.2	4.1	85.3	135.1	0.31	4.0	30.2
MWW	STAY	DOC	CW	YG	MARB	BF	REA	API	TI	
72.8	19.5	8.6	39.7	-0.42	0.45	-0.10	0.89	148.1	88.2	

83

ECC CKCC INTEL 1867J

3/8 SM 1/2 AR 1/8 AN

BD: 4/10/21 REG: 3963297 TATTOO: 1867J

MR HOC BROKER

BIEBER BOEING W381

CKCC MR BROKER 8700F

BIEBER ROSE 214Y

FSC2 BELLA

BASIN ROSE 6443

Homozygous Polled

BW	Adj. WW	BWR	WWR	CE	BW	WW	YW	ADG	MCE	MILK
83	694	97	103	11.2	-0.3	61.4	93.9	0.2	8.6	22.6
MWW	STAY	DOC	CW	YG	MARB	BF	REA	API	TI	
53.2	14.4	8.7	16.0	-0.08	0.24	-0.02	0.21	114.3	65.9	

85

WAGR MR HIGH CALIBER 1060J ET

PB SM

BD: 3/14/21 REG: 3963581 TATTOO: 1060J

MCM TOP GRADE 018X

CNS DREAM ON L186

TJ HIGH CALIBRE 556B

WAGR LULLABY 703T

PRS LADY DONE RIGHT W214

3C MELODY M668 BZ

Homozygous Polled Homozygous Black

BW	Adj. WW	BWR	WWR	CE	BW	WW	YW	ADG	MCE	MILK
88	686	ET	ET	9.7	2.7	86.9	135.7	0.31	5.9	25.2
MWW	STAY	DOC	CW	YG	MARB	BF	REA	API	TI	
68.6	18.8	7.6	39.9	-0.41	0.33	-0.10	0.89	148.8	88.1	

- Here's a pair of CK MR Broker 8700F sons from two different Red Angus matrons.
- Besides genetics, their measured performance is very similar as well. Both have birth weights in the 80's with nearly 700 pounds of weaning weight performance.
- CK MR Broker 8700F is the full brother to the past Denver Champion Percentage Bull known as CKCC Edge 7692E.
- This pair is long, heavy, and built to cover a lot of cows.

- 1058J and 1060J are a pair of Purebred sons of the \$400,000 TJ High Calibre 556B that both represent the 3C Melody M668 BZ cow family.
- Each posts moderate birth weights and solid weaning data. Both bulls are homozygous black and homozygous polled.
- 1058J ranks top 5% Marb, top 10% Milk, and top 15% WW, YW, ADG, CW, API, and TI.
- 1060J ranks top 15% YW, ADG, Marb, API, and TI, top 20% WW, top 20% Stay and top 25% for MWW.

THE SONS OF HIGH CALIBRE AND BASIN PAYWEIGHT



BAILEY'S DREAM GIRL
Dam of Lot 86



LOT 88 - WAGR MR PAYWEIGHT 1081J ET

86

KTE MR ENOUGH SAID 1758J

PB SM

BD: 4/16/21 REG: 3961119 TATTOO: 1758J

CCR COWBOY CUT 5048Z

PROFIT

SFI ENOUGH SAID D3

BAILEY'S DREAM GIRL

SFI MISS TOO SWEET N85K

BAILEY'S MS DREAMY 946W

Homozygous Polled Homozygous Black Pending

BW	Adj. WW	BWR	WWR	CE	BW	WW	YW	ADG	MCE	MILK
89	669	104	94	6.5	3.5	70.5	95.0	0.15	5.1	23.7
MWW	STAY	DOC	CW	YG	MARB	BF	REA	API	TI	
58.9	19.7	4.4	8.4	-0.46	-0.03	-0.09	0.75	115.7	66.6	

- KTE MR Enough Said 1758J would be the natural calf from the young Profit x Bailey's Ms Dreamy 946W daughter known as Bailey's Dream Girl and by the resident herd sire, SFI Enough Said D3.
- The perfect blend of both worlds can be found in 1758J.

88

WAGR MR PAYWEIGHT 1081J ET

1/2 SM 1/2 AN

BD: 3/18/21 REG: 3963580 TATTOO: 1081J

BASIN PAYWEIGHT 006S

CNS DREAM ON L186

BASIN PAYWEIGHT 1682

WAGR LULLABY 703T

21AR O LASS 7017

3C MELODY M668 BZ

Homozygous Polled Homozygous Black

BW	Adj. WW	BWR	WWR	CE	BW	WW	YW	ADG	MCE	MILK
95	688	ET	ET	11.7	0.8	79.8	122.4	0.27	7.3	20.0
MWW	STAY	DOC	CW	YG	MARB	BF	REA	API	TI	
59.9	14.5	9.1	37.7	-0.03	0.4	-0.02	0.34	133.9	81.2	

- If you are searching for predictable and reliable genetics, then WAGR MR Payweight 1081J most definitely needs to be on the list prior to arriving.
- This bull has an awesome disposition with great running gear and desired conformation from end to end. He is the direct Basin Payweight 1682 son from the legendary WAGR Lullaby 703T herself.
- He is in the top 35% of the business for WW, YW, Marb, and TI, and will keep you better than center for ADG, MCE, and API.
- Balanced and predictable genetics that have stood the test of time!

87

TMAS CKCC ENOUGH SAID 1711J

3/4 SM 1/8 AN 1/8 CS

BD: 3/29/21 REG: 3963769 TATTOO: 1711J

CCR COWBOY CUT 5048Z

TRAXS SOLO Y39

SFI ENOUGH SAID D3

UC CROCUS D604 BLK

SFI MISS TOO SWEET N85K

Y158

BW	Adj. WW	BWR	WWR	CE	BW	WW	YW	ADG	MCE	MILK
73	704	86	103	12.5	0.2	71.2	101.5	0.19	8.3	30.5
MWW	STAY	DOC	CW	YG	MARB	BF	REA	API	TI	
66.0	22.0	10.9	22.2	-0.38	0.13	-0.06	0.85	143.7	76.7	

- TMAS CKCC Enough Said 1711J would be the well-balanced son of SFI Enough Said D3 that offers a very maternal bottom side bred in the Chris Christensen program.
- This stud would be one to retain the daughters from as he ranks in the top 2% of the breed for Stay, top 4% for Milk, top 20% REA, top 25% MCE and API.



SFI ENOUGH SAID D3
Sire of Lots 86 & 87

THE SONS OF R5 SOLUTION AND TRUE NORTH

89

WAGR MR SOLUTION 1071J

1/2 SM 1/2 AN

BD: 3/17/21

REG: 3961822

TATTOO: 1071J

KG SOLUTION 0018

RUBY'S CURRENCY 7134E

R5 SOLUTION E111

WAGR MELODY CURRENCY 9054G ET

R5 BROOKE C5196

3C MELODY M668 BZ

Homozygous Polled Homozygous Black Pending

BW	Adj. WW	BWR	WWR	CE	BW	WW	YW	ADG	MCE	MILK
74	699	96	103	10.1	0.2	88.4	143.0	0.34	4.3	24.7
MWW	STAY	DOC	CW	YG	MARB	BF	REA	API	TI	
68.8	12.3	13.0	50.8	-0.14	0.58	-0.03	0.75	143.4	92.6	

- CK Cattle and Chestnut Angus partnered on a big numbered, low birth weight bull to buy R5 Solution E111. These cattle have done everything that they hoped that they would. They are vigorous at birth, fast growing, and have made awfully nice cows in the daughters retained.
- 1071J would be the son of a Ruby's Currency 7143E x 3C Melody M668 BZ dam in her first year of production.
- He weighed 79 at birth and 699 at weaning to ratio 103. This calf is top 4% TI, top 10% WW, YW, ADG, and Marb, top 25% API, and top 35% Milk, Doc, and REA.
- Out of a two-year-old dam.

90

WAGR MR SOLUTION 1118J

1/2 SM 1/2 AN

BD: 4/10/21

REG: 3963576

TATTOO: 1118J

KG SOLUTION 0018

PROFIT

R5 SOLUTION E111

WAGR 66084D

R5 BROOKE C5196

WAGR NAUGHTY GIRL 114Y

Homozygous Polled Homozygous Black

BW	Adj. WW	BWR	WWR	CE	BW	WW	YW	ADG	MCE	MILK
84	662	96	96	10.7	1.4	89.7	142.1	0.33	4.5	19.5
MWW	STAY	DOC	CW	YG	MARB	BF	REA	API	TI	
64.3	11.8	10.3	38.9	-0.15	0.56	-0.03	0.6	140.1	90.9	

- WAGR MR Solution 1118J would be from a Profit sired two-year-old from the MR NLC Upgrade U8676 x 3C Melody M668 BZ donor known as WAGR Naughty Girl 114Y that had an 83-pound birth weight and went on to wean over 660 pounds.
- He ranks in the top 10% for WW, YW, ADG, and TI, top 15% for Marb, and the top 30% MWW and API.

91

WAGR TRUE NORTH 1027J

ANGUS

BD: 3/2/21

REG: 20228853

TATTOO: 1027J

S A V RAINFALL 6846

WOODHILL MEL X219-A191

SQUARE B TRUE NORTH 8052

CHESTNUT GEORGINA 599

ELBANNA OF CONANGA 1209

CHESTNUT GEORGINA 234

Homozygous Polled Homozygous Black

BW	Adj. WW	BWR	WWR	CE	BW	WW	YW	CEM	MILK	CW
86	850	-	-	12	-1.3	49	92	11	26	26
MARB	RE	FAT	\$G	\$B	\$C					
0.70	0.70	0.03	50	115	234					

- This would be the one and only Angus bull to sell at the CK Cattle bull sale in 2022.
- He's quite a powerhouse when one discusses length, power, substance, mass, and just sheer WDA.
- He is influenced by the great True North and from a daughter of the prolific S A V Rainfall 6846.

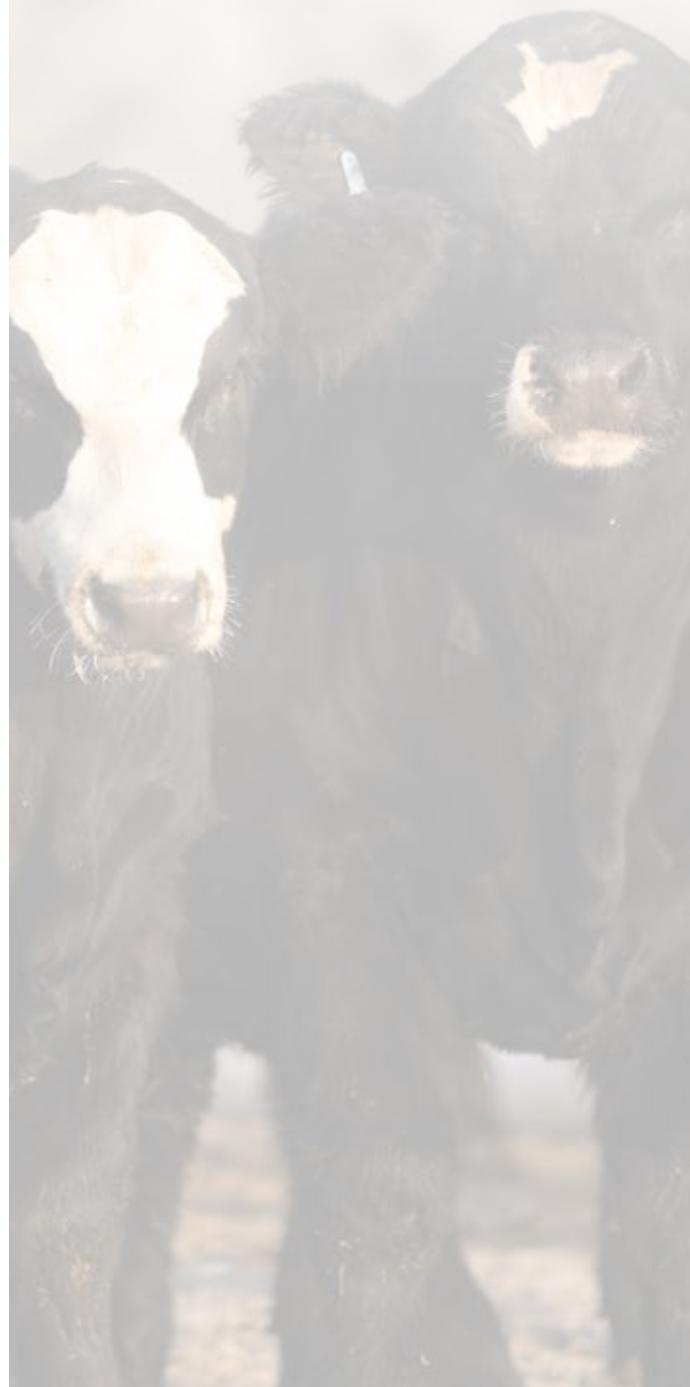

THE SON OF CDI TRUSTEE



LOT 92 - CDI TRUSTEE 387F



CDI TRUSTEE 387F
Sire of Lot 92



GF/HS MILEY X243
Dam of Lots 51, 52, & 92

92

ECC CKCC MR TRUSTEE 1864J

PB SM

BD: 2/21/21

REG: 3963286

TATT00: 1864J

CDI REVIVAL 370D

SANDEENS SOS

CDI TRUSTEE 387F

GF/HS MILEY X243

CDI MISS HOMETOWN 163C

SS SWEET DREAMS P31

- This would be the one and only son of CDI Trustee 387F in the offering, he too may very well be the widest based and most densely built bulls in this sale book as well.
- He's quite the powerhouse in terms of performance with 823 pounds of weaning weight.
- He charts a top 5% REA and keeps the program in the top half of the breed for WW, YW, and ADG.
- GF/HS Miley X243 is without question one of the stoutest and boldest bodied females to ever call home to Highmore, South Dakota.

BW	Adj. WW	BWR	WWR	CE	BW	WW	YW	ADG	MCE	MILK
92	823	ET	ET	6.1	3.9	77.7	118.6	0.26	1.6	21.1
MWW	STAY	DOC	CW	YG	MARB	BF	REA	API	TI	
59.9	16.3	8.2	47.3	-0.46	0.09	-0.10	1.18	119.5	73.9	

IT WAS A BANNER DAY AT THE NATIONAL WESTERN!

CSG WINCHESTER 376H | PROFIT X SJF EMERALD "LOLA"



2022 NWSS GRAND CHAMPION PERCENTAGE SIMMENTAL BULL
Bred by Kenidey Effling | Raised by Copeland & Sons
Congratulations to XTB Cattle, Elmore Cattle Services,
B&K Farm/Ivie & Sons, and Paulsen Cattle!



**2022 NWSS GRAND CHAMPION JUNIOR
PERCENTAGE SIMMENTAL HEIFER**



2022 NWSS GRAND CHAMPION PEN OF THREE PERCENTAGE SIMMENTAL HEIFERS



2022 NWSS PREMIER BREEDER & EXHIBITOR
Congratulations Kenidey Effling!



THE BRED FEMALES



THE BRED FEMALES



LOT 101 - CHEZ BOBBI 0623H ET

- A powerful offering of bred heifer straight from the heart of the cow herd at CK Cattle. 0623H is backed by the prolific J6RA Bada Bing 1602B that was the 2015 NAILE Grand Champion Percentage Simmental Heifer.
- 0623H is sired by the \$435,000 Ruby's Currency 7143E, making her a full sister to the \$38,000 CHEZ KRIC Limit Up 9656G ET.
- Unparalleled in terms of body mass, center body dimension and depth of rib.
- Homozygous polled and homozygous black three-quarter blood donor prospect that has the signature "Bobbi" look of maternal prowess.

101

CHEZ BOBBI 0623H ET

3/4 SM 1/4 AN

BD: 3/3/20

REG: 3890038

TATTOO: 0623H

WBF SIGNIFICANT B132

MR HOC BROKER

RUBY'S CURRENCY 7143E

J6RA BADA BING 1602B

RUBYS JILL 035X

GF EVENING TINGE 1X

Homozygous Polled Homozygous Black

BW	BWR	CE	BW	WW	YW	ADG	MCE	MILK	
79	-	9.8	1.8	80.5	126.2	0.29	5.7	20.1	
MWW	STAY	DOC	CW	YG	MARB	BF	REA	API	TI
60.3	11	10.3	41.1	-0.3	0.11	-0.06	0.9	108.8	74.2

- AI Bred on 5/14/21 to Musgrave 316 Stunner (ASA: 3383641). Likely Safe AI. Estimated due 2/20/22.



J6RA BADA BING 1602B

2015 NAILE Grand Champion Percentage Simmental Heifer
& Dam of Lots 101-103

THE BRED FEMALES



CHEZ KRICK LIMIT UP 9656G ET - \$38,000 Full Brother to Lot 101 & Maternal Brother to Lot 102

102

CHEZ BOBBI 0698H ET

3/4 SM 1/4 AN

BD: 4/6/20

REG: 3890037

TATTOO: 0698H

WS PILGRIM H182U

MR HOC BROKER

PROFIT

J6RA BADA BING 1602B

WAGR PANARAMA 204Z

GF EVENING TINGE 1X

Homozygous Black

BW	BWR	CE	BW	WW	YW	ADG	MCE	MILK	
64	-	6.7	3.7	74	107.1	0.21	4.4	17.2	
MWW	STAY	DOC	CW	YG	MARB	BF	REA	API	TI
54.2	9.7	-1.1	14.2	-0.28	0.04	-0.06	0.51	90.5	64.7

- CHEZ Bobbi 0698H ET is another direct daughter of the legendary J6RA Bada Bing 1602B, affectionally known as "Bobbi".
- 0698H is sired by the \$400,000 Profit, a sire that continues to remain at the top of the game. High sellers, herd bulls, females of influence, and show ring champions can be credited to his name.
- An ultra-stout featured, bold bodied daughter of "Bobbi" that is a generation away from producing Purebred progeny.
- AI Bred on 5/14/21 to Deer Valley Growth Fund (AAA: 18827828). Likely Safe AI. Estimated due 2/20/22.

103

CKCC MS VISION 0502H

1/2 SM 1/2 AN

BD: 3/13/20

REG: 4001103

TATTOO: 0502H

MR CCF VISION

MR CCF 20-20

594C

HTP SVF DEW THE STROKE

BW	BWR	CE	BW	WW	YW	ADG	MCE	MILK	
84	-	10.9	75.9	75.9	107.6	0.20	4.4	11	
MWW	STAY	DOC	CW	YG	MARB	BF	REA	API	TI
48.9	8.7	7.5	13.8	-0.57	-0.01	-0.11	0.98	108.4	71.8

- 0502H is another full sister to CHEZ KRICK Limit Up 9656G ET, sired by the \$435,000 Ruby's Currency 7134E.
- The dam of 0623H and 0502H has evolved as one of the truly elite and most prolific SimAngus females in the business.
- Several full and maternal sibs to J6RA Bada Bing 1602B have been high sellers and individuals of influence for programs across the country.
- PE 5/18/21 to 8/2/21 to R5 Solution E111 (AAA: 19058033). Estimated due 3/13/22.



PROFIT - \$400,000 Sire of Lot 103

THE BRED FEMALES



LOT 104 - FRKG CKCC DUTCHESS 0506H

104

FRKG CKCC DUTCHESS 0506H

3/4 SM 1/8 AN 1/8 MA

BD: 4/6/20

REG: 3809960

TATTOO: 0506H

WELSHS DEW IT RIGHT067T

MR NLC UPGRADE U8676

ES RIGHT TIME FA110-4

WAGR 178Y

ES A110

826

Homozygous Polled Homozygous Black

BW	BWR	CE	BW	WW	YW	ADG	MCE	MILK	
88	102	8.4	3	84.7	133	0.3	2.8	20.6	
MWW	STAY	DOC	CW	YG	MARB	BF	REA	API	TI
62.9	12.8	11.2	33.4	-0.47	0.12	-0.10	0.98	111.9	76.3

- 0506H is a direct daughter of the widely popular and proven ES Right Time FA110-4, one of the best breeding bulls that has ever been used at CK Cattle and Wager Cattle.
- 0506H is a three-quarter blood SimAngus female that is backed by a top MR NLC Upgrade U8676 daughter.
- We love the body mass, density, and true cow power that she brings to the table.
- She ranks top 20% WW, YW, ADG, and top 10% for REA. Balanced and proven data!
- PE 5/18/21 to 8/2/21 to HOLT Night Vision 457H (ASA: 3802475). Estimated due 3/6/22.



HOLT NIGHT VISION 457H

Service sire to many females in the offering!



LOT 105 - WAGR MS SOLUTION 0120H

105

WAGR MS SOLUTION 0120H

3/8 SM 5/8 AN

BD: 5/4/20

REG: 3865736

TATTOO: 0120H

KG SOLUTION 0018

WAGR MR CASH II 5008C

R5 SOLUTION E111

WAGR MS CASH II 8080F

R5 BROOKE C5196

WAGR MISS PROFIT 6237D

Homozygous Polled Homozygous Black

BW	BWR	CE	BW	WW	YW	ADG	MCE	MILK	
70	-	11.5	0.3	86.5	140.8	0.34	5.2	19.5	
MWW	STAY	DOC	CW	YG	MARB	BF	REA	API	TI
62.7	12.3	9.8	42.1	-0.02	0.56	0.00	0.46	138.7	88.4

- WAGR MS Solution 0120H is a standout phenotypically that is sired by R5 Solution E111, the outcross Angus sire that we own with Chestnut Angus.
- The dam of 0120H is backed by the influence of Barstow Cash, Profit, and WAGR Lullaby 703T. Her pedigree is lined with individuals of impact within the business.
- She ranks top 15% WW, top 10% YW, top 10% ADG, top 15% Marb, and top 15% TI.
- PE 5/18/21 to 8/2/21 to HOLT Night Vision 457H (ASA: 3802475). Estimated due 3/24/22.

106

WAGR MS 20/20 0017

PB SM

BD: 2/29/20

REG: 3865712

TATTOO: 0017H

MR CCF VISION

PROFIT

MR CCF 20-20

WAGR MS PROFIT 8067F

HTP SVF DEW THE STROKE

WAGR MS VISION 4902B ET

Homozygous Black

BW	BWR	CE	BW	WW	YW	ADG	MCE	MILK	
74	-	9.7	3	80.8	114.6	0.21	4.2	10.2	
MWW	STAY	DOC	CW	YG	MARB	BF	REA	API	TI
50.5	12.1	4.6	16.4	-0.56	0.03	-0.11	1.03	114.6	75

- WAGR MS 20/20 0017 is a direct daughter of the late MR CCF 20-20 that traces to the influence of a Profit sired dam.
- A three-quarter brother in blood to this female is the \$175,000 FRKG CKCC Platinum 009H ET that was purchased by Harrell and Groth in our 2021 Production Sale.
- She descends to the great WAGR Lullaby 703T on the maternal side of her pedigree.
- Big bodied, dense built, super broody female with a functional build.
- AI Bred on 5/13/21 to Deer Valley Growth Fund (AAA: 18827828). Likely Safe AI. Estimated due 2/19/22.

THE BRED FEMALES



LOT 107 - CKCC MS ENOUGH SAID 0716H



KTE FRKG RESET 825H ET
\$230,000 Maternal Brother to Lot 108



LOT 108 - KTE FRKG MS SADIE 0619H



BAILEY'S DREAM GIRL
\$135,000 Dam of Lot 108

107

CKCC MS ENOUGH SAID 0716H

3/4 SM 1/4 AR

BD: 5/8/20

REG: 3809944

TATTOO: 0716H

CCR COWBOY CUT 5048Z

PROFIT

SFI ENOUGH SAID D3

6205D

SFI MISS TOO SWEET N85K

NER COPPER QUEEN 2657

Homozygous Polled Heterozygous Black

BW	BWR	CE	BW	WW	YW	ADG	MCE	MILK	
70	90	10.8	1.2	65.6	85.9	0.13	7.7	27.7	
MWW	STAY	DOC	CW	YG	MARB	BF	REA	API	TI
60.4	18.9	8.2	7.3	-0.3	0.13	-0.04	0.59	118.7	66.2

- CKCC MS Enough Said 0716H is a moderate framed, bold ribbed, functional built brood cow prospect.
- This strip faced female is sired by SFI Enough Said D3, the CCR Cowboy Cut 5048Z son that is backed by the great SFI Miss Too Sweet N85K.
- Her maternal brother by SO Remedy 7F is a standout within the bull offering. He sells as lot 34.
- PE 5/18/21 to 8/2/21 to HOLT Night Vision 457H (ASA: 3802475). Estimated due 4/13/22.

108

KTE FRKG MS SADIE 0619H

PB SM

BD: 3/1/20

REG: 3876526

TATTOO: 0619H

MR CCF VISION

PROFIT

MR CCF 20-20

BAILEY'S DREAM GIRL

HTP SVF DEW THE STROKE

BAILEY'S MS DREAMY 946W

Homozygous Polled Heterozygous Black

BW	BWR	CE	BW	WW	YW	ADG	MCE	MILK	
79	-	8	3.3	77.3	110.5	0.21	3.6	11.9	
MWW	STAY	DOC	CW	YG	MARB	BF	REA	API	TI
50.5	13.1	3.7	10.9	-0.6	-0.05	-0.11	1.02	108.6	70.7

- KTE FRKG MS Sadie 0619H is a maternal sister to the \$230,000 KTE FRKG Reset 825H ET. The. Dam of 0619H is the \$135,000 Bailey's Dream Girl, a full sister to the 2018 AJSA National Classic Grand Champion for the Sullivan family.
- 0619H is a beautiful baldy that is tremendous in terms of her build, big ribbed, proud headed, and offers an unparalleled look of balance from the side.
- A sale feature that is supported by an elite cow family.
- PE 5/18/21 to 8/2/21 to Styles Super M A99 (AAA: 19918034). Estimated due 3/20/22.

THE BRED FEMALES



LOT 109 - TMAS CKCC RIGHT TIME 0685H



ES RIGHT TIME FA110-4
Herd Sire of Influence



LOT 110 - TMAS CKCC MS EDGE 0635H



CKCC EDGE 7692E
Sire of Lot 110

109

TMAS CKCC RIGHT TIME 0685H

PB SM

BD: 3/22/20

REG: 3801147

TATTOO: 0685H

WELSHS DEW IT RIGHT067T

HOOK'S XAVIER 14X

ES RIGHT TIME FA110-4

UC CROCUS D596 BLK

ES A110

UC CROCUS S224 BLK

Homozygous Polled Heterozygous Black

BW	BWR	CE	BW	WW	YW	ADG	MCE	MILK	
77	95	7.7	2	80.4	123.3	0.27	2.9	23	
MWW	STAY	DOC	CW	YG	MARB	BF	REA	API	TI
63.1	17.6	9.4	34.4	-0.37	0.13	-0.07	0.94	130.5	78.9

- 0685H is another ES Right Time FA110-4 daughter that is backed by the influence of Hook's Xavier 14X.
- A well-balanced Purebred female that has smooth shouldered, long fronted and sound built.
- We appreciate her ability to combine a functional and fault free build with a balanced number profile.
- PE 5/18/21 to 8/2/21 to Styles Super M A99 (AAA: 19918034). Estimated due 3/20/22.

110

TMAS CKCC MS EDGE 0635H

S/B SM 3/8 AN

BD: 3/7/20

REG: 3801164

TATTOO: 0635H

MR HOC BROKER

MR NLC UPGRADE U8676

CKCC EDGE 7692E

TMAS MS MOONLIGHT 7532E

FSC2 BELLA

TR MS MOONLIGHT 8044U

Homozygous Polled Heterozygous Black

BW	BWR	CE	BW	WW	YW	ADG	MCE	MILK	
78	96	8.6	2.2	80	122.9	0.27	5.3	16.3	
MWW	STAY	DOC	CW	YG	MARB	BF	REA	API	TI
56.2	10.8	7.2	35	-0.22	0.18	-0.05	0.6	108.8	74

- TMAS CKCC MS Edge 0635H is a tremendous SimAngus female that is sired by the 2019 NWSS Grand Champion Percentage Simmental Bull, CKCC Edge 7692E.
- The dam of 0635H is a daughter of MR NLC Upgrade U8676 that is backed by the strong maternal influence of S A V 8180 Traveler 004.
- Big footed, stout boned, square hipped SimAngus female that is supported by a pedigree lined with industry greats.
- PE 5/18/21 to 8/2/21 to R5 Solution E111 (AAA: 19058033). Estimated due 3/13/22.

THE BRED FEMALES



LOT 111 - CKCC MS OUTLAW 0509H



OUTLAW - Sire of Lot 111



MR CCF 20-20 - Sire of Lot 112

111

CKCC MS OUTLAW 0509H

3/8 SM 7/16 CS 3/16 AN

BD: 5/1/20 REG: 3976924 TATTOO: 0509H

WS PILGRIM H182U

SANDEEN UPPER CLASS 2386

OUTLAW

CKCC MS UPPERCLASS

SJF COUNTESS 130Y

YC MISS BF D26-2

BW	BWR	CE	BW	WW	YW	ADG	MCE	MILK	
75	-	11.7	1.8	66.9	92.1	0.16	5.8	19.9	
MWW	STAY	DOC	CW	YG	MARB	BF	REA	API	TI
53.3	9.2	10.9	10.4	-0.38	0.13	-0.08	0.58	101	66.2

- CKCC MS Outlaw 0509H is a direct daughter of Outlaw that is backed by a daughter of Sandeen Upper Class 2386 that is from a full sister to the legendary JM BF H25, the dam of MR HOC Broker.
- Extra big bodied, bold sprung female that is flawless in terms of her build.
- She offers unique form with the feature to raise progeny that command a big premium regardless of how you decide to mate her.
- PE 5/18/21 to 8/2/21 to R5 Solution E111 (AAA: 19058033). Estimated due 3/24/22.

112

CKCC MS 20/20 0504H

PB SM

BD: 3/18/20 REG: 3791591 TATTOO: 0504H

MR CCF VISION

FBF1 COMBUSTIBLE

MR CCF 20-20

CKCC BRYNN 427B

HTP SVF DEW THE STROKE

CKCC MS DRIVER 970W

Homozygous Polled Homozygous Black

BW	BWR	CE	BW	WW	YW	ADG	MCE	MILK	
79	-	11.8	3	81.1	126.4	0.28	5.2	7.8	
MWW	STAY	DOC	CW	YG	MARB	BF	REA	API	TI
48.3	13.1	12.2	26.3	-0.54	-0.02	-0.09	1.17	118.8	74.7

- 0504H is a homozygous black and homozygous polled Purebred that is sired by the now deceased MR CCF 20-20.
- The dam of 0504H is a daughter of FBF1 Combustible that traces back to the strong maternal influence of WAGR Driver 706T.
- AI Bred on 5/20/21 to OMF Epic E27 (ASA: 3317371). Likely Safe AI. Estimated due 2/26/22.

THE BRED FEMALES



LOT 113 - CKCC MS ENOUGH SAID 0712H



SFI ENOUGH SAID D3
Sire of Lot 113



LOT 114 - CHEZ KTE FRKG DORA 0677H



SVF ABOVE & BEYOND T87
Maternal Granddam of Lot 114

113

CKCC MS ENOUGH SAID 0712H

PB SM

BD: 4/20/20

REG: 3890549

TATTOO: 0712H

CCR COWBOY CUT 5048Z

MR CCF 20-20

SFI ENOUGH SAID D3

WAGR MS VISION 7051E ET

SFI MISS TOO SWEET N85K

WAGR LULLABY 703T

Homozygous Polled Homozygous Black

BW	BWR	CE	BW	WW	YW	ADG	MCE	MILK	
72	107	11.4	1.2	72.2	96.4	0.15	7.1	19.9	
MWW	STAY	DOC	CW	YG	MARB	BF	REA	API	TI
56	19.5	8.2	14.6	-0.51	0.07	-0.08	0.99	131.9	73.5

- CKCC MS Enough Said 0712H is a descendant of the legendary WAGR Lullaby 703T, one of the most prolific 3C Melody M668 BZ daughters in existence.
- A beautiful profiling ring eyed baldy female that has tremendous eye appeal.
- 0712H is a big bodied, stout featured female that reads with a very balanced set of data.
- AI Bred on 5/12/21 to Deer Valley Growth Fund (AAA: 18827828). Likely Safe AI. Estimated due 2/18/22.

114

CHEZ KTE FRKG DORA 0677H

PB SM

BD: 3/16/20

REG: 3817900

TATTOO: 0677H

MR CCF VISION

PROFIT

MR CCF 20-20

M2C ASSURANCE 16F

HTP SVF DEW THE STROKE

SVF ABOVE & BEYOND T87

Homozygous Polled Homozygous Black

BW	BWR	CE	BW	WW	YW	ADG	MCE	MILK	
78	-	10.6	2.3	81.1	117.5	0.23	4.4	12	
MWW	STAY	DOC	CW	YG	MARB	BF	REA	API	TI
52.5	12.4	7	17.6	-0.5	0.02	-0.09	0.95	117.2	76

- CHEZ KTE FRKG Dora 0677H is a direct daughter of the late MR CCF 20-20 that is backed by the SVF Above & Beyond T87 cow family.
- T87 has produced countless high sellers, champions, and individuals of influence within the Simmental breed.
- A stout featured Purebred female that is elegant in her design, bold ribbed, and square built from the ground up.
- AI Bred on 5/13/21 to Deer Valley Growth Fund (AAA: 18827828). Likely Safe AI. Estimated due 2/19/22.

THE BRED FEMALES



LOT 116 - CKCC MS BELLA`S CURRENCY 0688H



FSC2 BELLA - Dam of Lot 116

115

CKCC MS ECHO 0624H

3/4 SM 1/4 AN

BD: 3/3/20

REG: 3809946

TATTOO: 0624H

HOOK`S BALTIC 17B

OVAL F ECHO E709

OVAL FYINY26

PROFIT

CKCC BOBBI JO 8804F ET

GF EVENING TINGE 1X

Homozygous Polled Homozygous Black

BW	BWR	CE	BW	WW	YW	ADG	MCE	MILK	
85	109	9.3	2.6	78.1	116	0.24	5.9	17.6	
MWW	STAY	DOC	CW	YG	MARB	BF	REA	API	TI
56.6	13	8.4	34.4	-0.25	0.1	-0.05	0.69	107.8	70.6

- CKCC MS Echo 0624H is sired by the resident herd sire at Ruby Cattle Company, Oval F Echo E709. The dam of 0624H is the Profit sired maternal sister to the great J6RA Bada Bing 1602B.
- A big bodied, unique built three-quarter blood SimAngus female that is backed by a respected cow family.
- AI Bred on 5/13/21 to HOLT Night Vision 547H (ASA: 3802475). Likely Safe AI. Estimated due 2/19/22.

116

CKCC MS BELLA`S CURRENCY 0688H

3/4 SM 1/4 AN

BD: 3/28/20

REG: 3835419

TATTOO: 0688H

WBF SIGNIFICANT B132

RUBY`S CURRENCY 7134E

RUBYS JILL 035X

STF DOMINIQUE R170

FSC2 BELLA

FSC ERICAS LUTTON

Homozygous Polled Homozygous Black

BW	BWR	CE	BW	WW	YW	ADG	MCE	MILK	
60	ET	9.4	2	83.3	133.6	0.31	6	19.6	
MWW	STAY	DOC	CW	YG	MARB	BF	REA	API	TI
61.2	11.8	14.8	46.9	-0.25	0.21	-0.06	0.81	116.7	78.1

- CKCC MS Bella's Currency 0688H is a standout daughter of the \$435,000 Ruby's Currency 7134E that is supported by the foundation matriarch at CK Cattle, FSC2 Bella 5422.
- A striking blaze faced homozygous three-quarter blood SimAngus female that is overwhelming in terms of body mass, density, and dimension.
- She ranks top 25% WW, top 20% YW, top 15% ADG, top 20% Doc, top 10% CW, and top 25% REA.
- A sale feature that is a maternal sister to the 2019 NWSS Grand Champion Percentage Simmental, CKCC Edge 7692E.
- AI Bred on 5/11/21 to OMF Epic E27 (ASA: 3317371). Likely Safe AI. Estimated due 2/17/22.

THE BRED FEMALES

117

WAGR MS EMBRACE 0088H

3/4 SM 1/8 AN 1/8 CS

BD: 6/30/20

REG: 3865725

TATTOO: 0088H

CCR COWBOY CUT 5048Z

PROFIT

DUXS EMBRACE 79E

WAGR 6042D

BRITT

WAGR 008X

Homozygous Polled Heterozygous Black

BW	BWR	CE	BW	WW	YW	ADG	MCE	MILK
75	-	9	3.1	80.3	118.6	0.24	5.6	16.9

MWW	STAY	DOC	CW	YG	MARB	BF	REA	API	TI
57	13.7	8.5	29.2	-0.36	0.17	-0.08	0.77	124	78

- WAGR MS Embrace 0088H is a daughter of DUXS Embrace 79E, the CCR Cowboy Cut 5048Z son.
- Her dam is a daughter of the \$400,000 Profit that is backed by the influence of MR NLC Upgrade U8676.
- She offers a balanced number profile to accompany her fleshing ease and body mass.
- AI Bred on 5/20/21 to HOLT Night Vision 547H (ASA: 3802475). Likely Safe AI. Estimated due 2/26/22.



LOT 118 - WAGR MS PROFIT 0112H

118

WAGR MS PROFIT 0112H

PB SM

BD: 4/26/20

REG: 3865731

TATTOO: 0112H

WS PILGRIM H182U

MR CCF VISION

PROFIT

WAGR MS VISION 6070D ET

WAGR PANARAMA 204Z

3C MELODY M668 BZ

Homozygous Polled Heterozygous Black

BW	BWR	CE	BW	WW	YW	ADG	MCE	MILK
76	-	5.9	4.5	76.1	107.8	0.2	3.7	18.9

MWW	STAY	DOC	CW	YG	MARB	BF	REA	API	TI
57	11.3	2.2	9.9	-0.47	0.14	-0.10	0.75	108.8	72.8

- WAGR MS Profit 0112H is another stout featured, big hipped, bold bodied daughter of Profit that is supported by the influence of the legendary 3C Melody M668 BZ.
- Her dam is a full sister to WAGR MS Vision 6057D, a past sale feature and high selling bred heifer that was purchased by Shipwreck Cattle Company.
- 0112H is ultra-attractive, sleek made, big hipped, and square pinned.
- A sale feature that is backed by one of the most proven genetics matings that the Simmental breed has to offer.
- PE 5/18/21 to 8/2/21 to R5 Solution E111 (AAA: 19058033). Estimated due 3/25/22.



LOT 119 - WAGR MS OUTLAW 0072H

119

WAGR MS OUTLAW 0072H

5/8 SM 3/8 AN

BD: 4/4/20

REG: 3971110

TATTOO: 0072H

WS PILGRIM H182U

WAGR EARTHQUAKE 236Z

OUTLAW

WAGR EARTHQUAKE 472B

SJF COUNTESS 130Y

MISS WERNING 561R

Homozygous Polled Heterozygous Black

BW	BWR	CE	BW	WW	YW	ADG	MCE	MILK
78	101	10.6	2.3	71.3	100.7	0.18	5.3	22.8

MWW	STAY	DOC	CW	YG	MARB	BF	REA	API	TI
58.4	10.1	8.2	17.3	-0.25	0.29	-0.06	0.41	111.1	72

- WAGR MS Outlaw 0072H is a stylish daughter of Outlaw, the resident herd sire at CK Cattle and Wager Cattle that is sired by the late WS Pilgrim H182U.
- We appreciate the bold rib design, stout hip structure, and balanced phenotype that she offers.
- Homozygous polled brood cow prospect that is supported by the influence of WAGR Earthquake 236Z, the R&R Chamberlain X744 son that traces to the great 3C Melody M668 BZ.
- Power in the blood!
- AI Bred on 5/20/21 to OMF Epic E27 (ASA: 3317371). Likely Safe AI. Estimated due 2/26/22.



WAGR MS VISION 6057D
Full Sister to Dam of Lot 118

THE BRED FEMALES

120

WAGR MS PROFIT 0143H

3/4 SM 1/4 AN

BD: 5/21/20

REG: 3865718

TATTOO: 0143H

WS PILGRIM H182U

BASIN PAYWEIGHT 1682

PROFIT

WAGR MS PAYWEIGHT 6003D

WAGR PANARAMA 204Z

WAGR MS BROKER 4210B

Heterozygous Polled Homozygous Black

BW	BWR	CE	BW	WW	YW	ADG	MCE	MILK	
86	-	6.8	4.2	84.5	124.6	0.25	4.7	21.7	
MWW	STAY	DOC	CW	YG	MARB	BF	REA	API	TI
63.9	14.3	2.6	21.8	-0.19	0.17	-0.06	0.32	110.2	73.9

- WAGR MS Profit 0143H is a stout boned, big ribbed, sleek fronted daughter of Profit that is backed by the most proven cow family on the ranch.
- WAGR MS Payweight 6003D is a Basin Payweight 1682 sired daughter of WAGR MS Broker 4210B, the full sister to WAGR Panarama 204Z, a matron that has generated over a Million Dollars in progeny sales.
- PE 5/18/21 to 8/2/21 to R5 Solution E111 (AAA: 19058033). Estimated due 3/24/22.



LOT 120 - WAGR MS PROFIT 0143H

121

WAGR MS OUTLAW 0078H

3/8 SM 1/2 CS 1/8 AN

BD: 4/6/20

REG: 3971111

TATTOO: 0078H

WS PILGRIM H182U

CONLEY FACTOR Z112

OUTLAW

413B

SJF COUNTESS 130Y

WAGR MS GOLDMINE 258Z

Homozygous Polled Heterozygous Black

BW	BWR	CE	BW	WW	YW	ADG	MCE	MILK	
81	105	11.1	2.5	72.4	99.9	0.17	5.1	20	
MWW	STAY	DOC	CW	YG	MARB	BF	REA	API	TI
56.2	6.1	8.6	8.3	-0.41	0.11	-0.09	0.55	94.1	68.3

- 0078H is a top daughter of Outlaw that will make an exceptional brood cow.
- She is big ribbed, sensible in her frame size, and offers an easy fleshing, low input look of maternal power.
- AI Bred on 5/20/21 to HOLT Night Vision 547H (ASA: 3802475). Likely Safe AI. Estimated due 2/26/22.



HOLT NIGHT VISION 547H
Service sire to many females in the offering!

122

WAGR MS 20-20 0016H

PB SM

BD: 2/29/20

REG: 3865763

TATTOO: 0016H

MR CCF VISION

PROFIT

MR CCF 20-20

WAGR MS PROFIT 8041F

HTP SVF DEW THE STROKE

WAGR MS EARTHQUAKE 426B

Homozygous Black

BW	BWR	CE	BW	WW	YW	ADG	MCE	MILK	
-	-	9.6	2.8	80.8	117	0.23	4.1	12.2	
MWW	STAY	DOC	CW	YG	MARB	BF	REA	API	TI
52.6	12.2	5.3	21.6	-0.5	0.1	-0.10	0.96	118.6	76.9

- 0016H is a stunning daughter of MR CCF 20-20 that is supported by a top daughter of Profit. She is sleek fronted, bold ribbed, and deep sided.
- The bottom side of her pedigree combines the influence of 3C Melody M668 BZ three different times via WAGR Panarama 204Z, WAGR 719T, and WAGR Dream Catcher 03R.
- A homozygous black female that is bred to be!
- PE 5/18/21 to 8/2/21 to R5 Solution E111 (AAA: 19058033). Estimated due 3/24/22.



LOT 122 - WAGR MS 20-20 0016H

THE BRED FEMALES

123

WAGR MS HIGH CALIBUR 0031H ET

PB SM

BD: 3/15/20 REG: 3971107 TATTOO: 0031H

MCM TOP GRADE 018X

CNS DREAM ON L186

TJ HIGH CALIBRE 556B

WAGR LULLABY 703T

PRS LADY DONE RIGHT W214

3C MELODY M668 BZ

Homozygous Polled Homozygous Black

BW	BWR	CE	BW	WW	YW	ADG	MCE	MILK	
82	ET	9.7	2.4	83.2	130.5	0.3	5.9	25.2	
MWW	STAY	DOC	CW	YG	MARB	BF	REA	API	TI
66.8	18.8	7.6	38.3	-0.41	0.33	-0.10	0.87	148	86.3

- AI Bred on 5/20/21 to Deer Valley Growth Fund (AAA: 18827828). Likely Safe AI. Estimated due 2/26/22.

124

WAGR MS HIGH CALIBUR 0038H ET

PB SM

BD: 3/17/20 REG: 3971108 TATTOO: 0038H

MCM TOP GRADE 018X

CNS DREAM ON L186

TJ HIGH CALIBRE 556B

WAGR LULLABY 703T

PRS LADY DONE RIGHT W214

3C MELODY M668 BZ

Homozygous Polled Homozygous Black

BW	BWR	CE	BW	WW	YW	ADG	MCE	MILK	
74	ET	9.7	2.4	83.2	130.5	0.3	5.9	25.2	
MWW	STAY	DOC	CW	YG	MARB	BF	REA	API	TI
66.8	18.8	7.6	38.3	-0.41	0.33	-0.10	0.87	148	86.3

- PE 5/18/21 to 8/2/21 to R5 Solution E111 (AAA: 19058033). Estimated due 3/25/22.
- The next pair of ET flushmate sisters are sired by the \$400,000 TJ High Calibre 556B and backed by the most elite cow family on the ranch.
- The dam of these brood cow prospects is the great WAGR Lullaby 703T, a full sister to the legendary WAGR Driver 706T.
- There is no question that the TJ High Calibre 556B daughters have made their mark in production. They offer tremendous udder quality, fleshing ease, and calf raising ability.
- A powerful duo that will leave an impact in production.

125

WAGR MS EMBRACE 0122H

S/B SM 1/4 AN 1/8 CS

BD: 5/4/20 REG: 3971112 TATTOO: 0122H

CCR COWBOY CUT 5048Z

WAGR DREAM CATCHER 03R

DUXS EMBRACE 79E

WAGR SKEETAR 327A

BRITT

BR MISS SCHAFF 004--863U

Heterozygous Polled Heterozygous Black

BW	BWR	CE	BW	WW	YW	ADG	MCE	MILK	
73	94	11.2	1.2	70.9	104.3	0.21	7.2	23.4	
MWW	STAY	DOC	CW	YG	MARB	BF	REA	API	TI
58.8	17.8	11.1	19	-0.35	0.34	-0.06	0.73	133.2	75.3

- WAGR MS Embrace 0122H is another son of DUXS Embrace 79E, the CCR Cowboy Cut 5048Z son.
- The dam of 0122H is a direct daughter of WAGR Dream Catcher 03R that is supported by the influence of S AV 8180 Traveler 004.
- A strong maternal option that will be an asset in production.
- AI Bred on 5/20/21 to R5 Solution E111 (AAA: 19058033). Likely Safe AI. Estimated due 2/26/22.

126

WAGR MS PROFIT 0093H

3/4 SM 1/4 AN

BD: 4/12/20 REG: 3865732 TATTOO: 0093H

WS PILGRIM H182U

KOUPALS B&B IDENTITY

PROFIT

WAGR MS IDENTITY 6060D

WAGR PANARAMA 204Z

WAGR MS D C 3149A

Homozygous Polled Heterozygous Black

BW	BWR	CE	BW	WW	YW	ADG	MCE	MILK	
74	-	5.9	3.4	77.2	113.4	0.23	3	19.1	
MWW	STAY	DOC	CW	YG	MARB	BF	REA	API	TI
57.7	13.2	2.5	25.9	-0.32	0.25	-0.08	0.62	110.5	72.7

- WAGR MS Profit 0093H is another standout daughter of Profit that is backed by a tremendous SimAngus female.
- The dam of 0093H is sired by Koupals B&B Identity and further supported by WAGR Dream Catcher 03R.
- AI Bred on 5/20/21 to Deer Valley Growth Fund (AAA: 18827828). Likely Safe AI. Estimated due 2/26/22.

127

WAGR MS ECHO 0019H

PB SM

BD: 3/2/20 REG: 3865699 TATTOO: 0019H

HOOK'S BALTIC 17B

MR TR HAMMER 308A ET

OVAL F ECHO E709

WAGR MS HAMMER 8047F

OVAL F YIN Y26

WAGR MS GOLDMINE 409B

Homozygous Polled Homozygous Black

BW	BWR	CE	BW	WW	YW	ADG	MCE	MILK	
83	108	8.8	2.8	83.5	119.8	0.23	3.4	20.5	
MWW	STAY	DOC	CW	YG	MARB	BF	REA	API	TI
62.2	14.1	11.3	36.7	-0.4	0.08	-0.09	0.88	110	73.7

- 0019H is another homozygous black and homozygous polled Purebred daughter of Oval F Echo E709. The dam of this female is a direct daughter of the \$200,000 MR TR Hammer 308A ET.
- The maternal side of her pedigree includes the influence of SS Goldmine L42 and Remington Lock N Load 54U.
- She is balanced numerically as she charts top 35% CW, top 10% YG, top 4% BF, and top 1% Shr.
- AI Bred on 5/20/21 to OMF Epic E27 (ASA: 3317371). Likely Safe AI. Estimated due 2/26/22.



WAGR LULLABY 703T
Dam of Lots 123 & 124

THE BRED FEMALES

128

WAGR MS LD HAMMER 8965F 0129H

3/4 SM 1/4 AN

BD: 5/11/20

REG: 3865750

TATTOO: 0129H

MR TR HAMMER 308A ET

WAGR DREAM CATCHER 03R

CKCC LD HAMMER 8965F ET

WINC TREASURE 3100A

WF FOREVER LADY Z165

ALC TREASURE C50P

Homozygous Polled Heterozygous Black

BW	BWR	CE	BW	WW	YW	ADG	MCE	MILK
83	108	8.3	3	81.2	122	0.25	4.7	19.4

MWW	STAY	DOC	CW	YG	MARB	BF	REA	API	TI
59.9	13.4	8.6	31.3	-0.24	0.37	-0.06	0.58	122.9	78.7

- Here is a tremendously good built and eye-appealing daughter of CKCC LD Hammer 8965F ET, the MR TR Hammer 308A ET son that is backed by the great WF Forever Lady Z165.
- The maternal side of her pedigree combines WAGR Dream Catcher 03R with Connealy Forefront.
- We love her style, presence, and strong maternal look.
- *AI Bred on 5/20/21 to OMF Epic E27 (ASA: 3317371). Likely Safe AI. Estimated due 2/26/22.*



LOT 128 - WAGR MS LD HAMMER 8965F 0129H

129

WAGR MS PROFIT 0135H

PB SM

BD: 5/15/20

REG: 3865705

TATTOO: 0135H

WS PILGRIM H182U

HART ECLIPSE 510Y

PROFIT

WAGR 3144A

WAGR PANARAMA 204Z

WAGR 083X

Homozygous Polled Heterozygous Black

BW	BWR	CE	BW	WW	YW	ADG	MCE	MILK
83	108	5.1	4.5	78.1	114.5	0.23	4.2	18.2

MWW	STAY	DOC	CW	YG	MARB	BF	REA	API	TI
57.2	15.9	5.6	11.3	-0.34	0.13	-0.07	0.57	116.9	73

- WAGR MS Profit 0135H is an own daughter of Profit that is supported by the Hart Eclipse 510Y herd sire.
- Here is a stout built Purebred that is supported by a top WAGR Dream Catcher 03R half-blood dam.
- She is long necked, flat shouldered, and extra bold in her rib cage. A top brood cow prospect.
- *PE 5/18/21 to 8/2/21 to R5 Solution E111 (AAA: 19058033). Estimated due 4/1/22.*



LOT 129 - WAGR MS PROFIT 0135H

130

WAGR MS HIGH CALIBUR 0027H

PB SM

BD: 3/13/20

REG: 3865724

TATTOO: 0027H

MCM TOP GRADE 018X

OUTLAW

TJ HIGH CALIBRE 556B

WAGR MS OUTLAW 7110E

PRS LADY DONE RIGHT W214

WAGR 3154A

Homozygous Polled Heterozygous Black

BW	BWR	CE	BW	WW	YW	ADG	MCE	MILK
79	-	10.4	2.1	84.1	130.4	0.29	5.8	26.1

MWW	STAY	DOC	CW	YG	MARB	BF	REA	API	TI
68.1	18.8	10.5	36.5	-0.34	0.3	-0.09	0.71	147	86

- 0027H is a top daughter of TJ High Calibre 556B that is supported by the Outlaw influence maternally.
- She is not only extra big footed, and stout boned but is one of the best-balanced females in the entire offering when it comes to eye appeal from the side.
- She ranks top 25% WW, top 20% YW, top 20% ADG, top 15% Marb, top 20% API, and top 20% TI.
- *AI Bred on 5/21/21 to HOLT Night Vision 547H (ASA: 3802475). Likely Safe AI. Estimated due 2/27/22.*



LOT 130 - WAGR MS HIGH CALIBUR 0027H

COMMERCIAL FEMALES

For the last few years, the Starr family has purchased bulls right off the top end of our Simmental and SimAngus bulls and the females selling are a strong representation of what these genetics can do. Brian and Kourt Starr have one of the best sets of black hided cows in the country. We had the opportunity to go back and select a handful of these powerful SimAngus females and are sure glad to have them for your appraisal. They are the right kind in terms of frame size, with the added length and power. They are big centered, sound-built females that are backed by generations of AI sired pedigrees and strong selection pressure for the fundamentals. The cows that support these females are excellent mothers with textbook udder quality and style. These females would work in a series of different breeding scenarios, help yourself to the quality that they represent!



LOT 133 - 0-697

131

0-696

SIMANGUS

COMMERCIAL BRED HEIFER

TATTOO: 0-696

- One of the many powerful SimAngus females that sells safe AI bred to HOLT Night Vision 547H, our go to heifer safe option that is certain to add eye-appeal and quality to his progeny. You don't have to sacrifice quality when it comes to breeding your heifers.
- AI Bred on 5/14/21 to HOLT Night Vision 547H (ASA: 3802475). Likely Safe AI. Estimated due 2/20/22.

133

0-697

SIMANGUS

COMMERCIAL BRED HEIFER

TATTOO: 0-697

- This female offers tremendous body shape, depth of rib, and a well-balanced look. A high-quality brood cow prospect safe to Night Vision!
- AI Bred on 5/14/21 to HOLT Night Vision 547H (ASA: 3802475). Likely Safe AI. Estimated due 2/20/22.

132

0-117

SIMANGUS

COMMERCIAL BRED HEIFER

TATTOO: 0-117

- A big bodied, deep sided female that is long hiped. She is carrying the AI service of Night Vision for a quick return on investment!
- AI Bred on 5/14/21 to HOLT Night Vision 547H (ASA: 3802475). Likely Safe AI. Estimated due 2/20/22.

134

0-434

SIMANGUS

COMMERCIAL BRED HEIFER

TATTOO: 0-434

- Body shape, density, fleshing ease, and maternal function... this set of females had the credentials to be the foundation building kind. PE 5/18/21 to 8/2/21 to HOLT Night Vision 457H (ASA: 3802475). Estimated due 3/20/22.

THE BRED FEMALES



LOT 135 - 0-471

135

0-471
SIMANGUS

COMMERCIAL BRED HEIFER TATTOO: 0-471

- Here is a bigger framed, longer bodied female that is safe in calf to Night Vision.
- PE 5/18/21 to 8/2/21 to HOLT Night Vision 457H (ASA: 3802475). Estimated due 3/1/22.

137

0-739
SIMANGUS

COMMERCIAL BRED HEIFER TATTOO: 0-739

- Here is a super broody, sound built, easy keeping female that offers an eye appealing look of balance. She looks to be developing a tremendous udder.
- PE 5/18/21 to 8/2/21 to HOLT Night Vision 457H (ASA: 3802475). Estimated due 3/24/22.

136

0-413
SIMANGUS

COMMERCIAL BRED HEIFER TATTOO: 0-413

- These females are not only big stout powerful bred heifers that will mature into role model brood cows. They are beginning to show the excellent udder designs that they are developing.
- PE 5/18/21 to 8/2/21 to HOLT Night Vision 457H (ASA: 3802475). Estimated due 3/7/22.

138

0-787
SIMANGUS

COMMERCIAL BRED HEIFER TATTOO: 0-787

- This female is long bodied, and sound built. We like the added dimension and capacity in which she brings forth. She is safe to her AI date to the exciting young herd sire known as Night Vision.
- AI Bred on 5/14/21 to HOLT Night Vision 547H (ASA: 3802475). Likely Safe AI. Estimated due 2/20/22.



LOT 137 - 0-739

THE BRED FEMALES



LOT 139 - 0-506

139

0-506

SIMANGUS

COMMERCIAL BRED HEIFER

TATTOO: 0-506

- 0-506 is a big centered, deep bodied female that is very stout and three-dimensional. We appreciate the added power and mass that she offers. She sells safe in calf to our sleep all night heifer safe herd sire, Night Vision.
- PE 5/18/21 to 8/2/21 to HOLT Night Vision 457H (ASA: 3802475). Estimated due 3/6/22.

141

0-507

SIMANGUS

COMMERCIAL BRED HEIFER

TATTOO: 0-507

- She sells safe AI to Night Vision! The resulting progeny will be able to be registered as half-blood Simmental with the American Simmental Association. The options are endless when it's time to AI her again this spring.
- AI Bred on 5/14/21 to HOLT Night Vision 547H (ASA: 3802475). Likely Safe AI. Estimated due 2/20/22.

140

0-610

SIMANGUS

COMMERCIAL BRED HEIFER

TATTOO: 0-610

- We like the added length of body and frame that this powerful female offers. She is sound footed and offers a long-lasting build.
- PE 5/18/21 to 8/2/21 to HOLT Night Vision 457H (ASA: 3802475). Estimated due 4/16/22.



**HOLT NIGHT
VISION 547H**
Service sire to many
females in the
offering!



LOT 140 - 0-610

THE BRED FEMALES



LOT 142 - 0-329

142

0-329

SIMANGUS

COMMERCIAL BRED HEIFER

TATTOO: 0-329

- Phenotypically here is one of the absolute most unique females in the entire sale. Extra good looking about her front third, bold bodied, and studies with a long and stout hip and hind leg. Pay attention to this sleek made female that sells safe AI to Night Vision.
- AI Bred on 5/13/21 to HOLT Night Vision 547H (ASA: 3802475). Likely Safe AI. Estimated due 2/20/22.

144

0-432

SIMANGUS

COMMERCIAL BRED HEIFER

TATTOO: 0-432

- Big bodied, sound footed, and easy fleshing. Here is an excellent representation of the maternal function that this set of females represents.
- PE 5/18/21 to 8/2/21 to HOLT Night Vision 457H (ASA: 3802475). Estimated due 3/4/22.

143

0-822

SIMANGUS

COMMERCIAL BRED HEIFER

TATTOO: 0-822

- Here is another stout featured, eye appealing female that offers. We appreciate the consistency and uniformity of quality that these females offer. Tremendous foundation building females that will positively impact any program.
- PE 5/18/21 to 8/2/21 to HOLT Night Vision 457H (ASA: 3802475). Estimated due 3/4/22.

145

0-443

SIMANGUS

COMMERCIAL BRED HEIFER

TATTOO: 0-443

- This powerful female is safe to her AI date. We love the mass, genuine base width, and robust center rib cage shape that she offers. A true brood cow prospect!
- AI Bred on 5/14/21 to HOLT Night Vision 547H (ASA: 3802475). Likely Safe AI. Estimated due 2/20/22.



LOT 143 - 0-822

RIGHT TIME



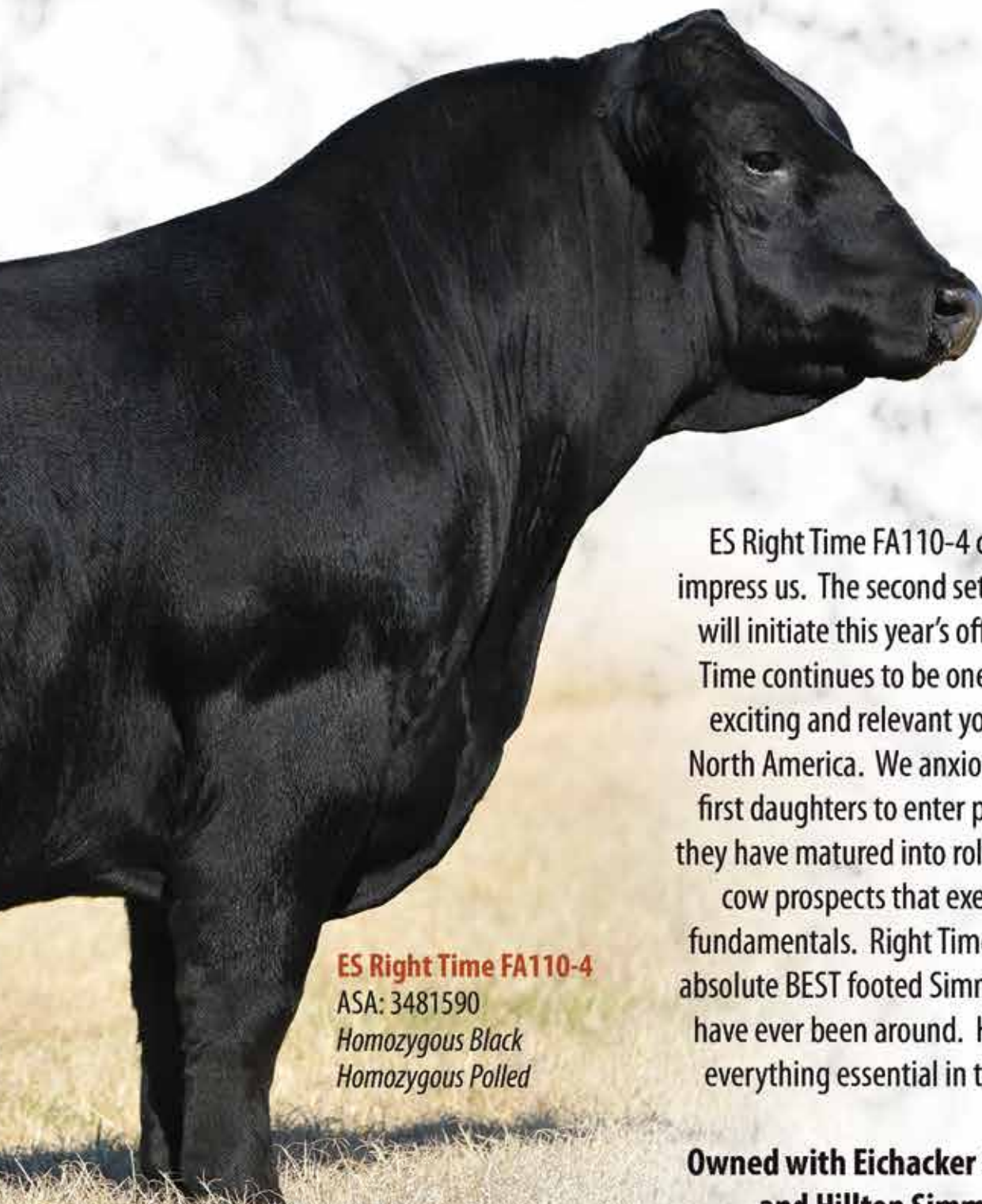

ES Right Time FA110-4

ASA: 3481590

Homozygous Black

Homozygous Polled

ES Right Time FA110-4 continues to impress us. The second set of sons to sell will initiate this year's offering. Right Time continues to be one of the most exciting and relevant young sires in North America. We anxiously await his first daughters to enter production as they have matured into role model brood cow prospects that exemplify the fundamentals. Right Time remains the absolute BEST footed Simmental bull we have ever been around. He represents everything essential in the industry!

**Owned with Eichacker Simmentals
and Hilltop Simmentals**



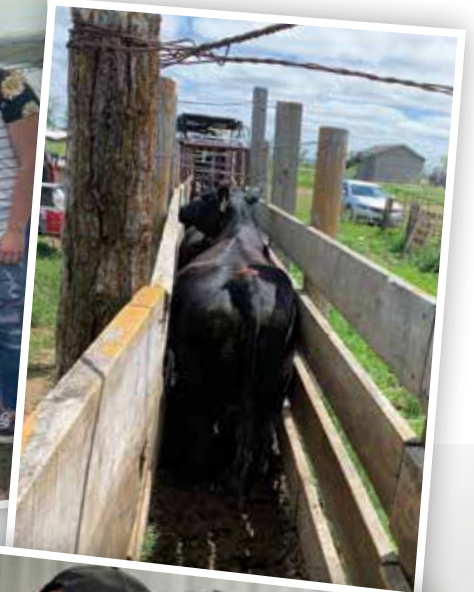

*I*NNOVATION
AgMarketing, LLC
PO Box Z
De Soto, KS 66018

Presorted
First Class
US Postage
PAID
SlateGroup

OFFERING 90+ BULLS AND 45+ FEMALES
CK CATTLE SALE FACILITY
SIMMENTAL, SIMANGUS & ANGUS
CKEFFLING.COM

