

The 25th Anniversary

CUSTOMER APPRECIATION SALE



HCC

25TH ANNIVERSARY HARTMAN CATTLE COMPANY

CUSTOMER APPRECIATION SALE

DECEMBER 11, 2021 | TECUMSEH, NEBRASKA

FRIDAY

December 10, 2021

Cattle on display all day

SATURDAY

December 11, 2021

12:00 PM - Sale Heifers on Display

2:00 PM - Pen Bulls and Herd Bull prospects on display

4:30 PM - Dinner & Pre-Sale Hospitality

6:00 PM SALE BEGINS



Welcome

FROM HARTMAN CATTLE COMPANY

With the cooperation of fellow breeders from 10 different states, we are proud to bring you what we feel is one of the strongest and most dynamic sets of females that we have ever offered in this event. We have always placed great selection pressure on the cattle in this sale. It is in our interest that every single animal can contribute to breed improvements.

We believe each one of these heifers offer the phenotype necessary to impact future generations of Simmental cattle. Cattle from past sales have made a great accounting for themselves. You will note while studying this catalog that many heifers selling are supported by dams and grandams that have sold through this sale. This speaks volumes for the productivity and profitability of cattle sold in the Customer Appreciation Sale.

Here at Hartman Cattle Company, we place strong emphasis on structural soundness, fleshing ability, and phenotypic eye appeal. These components will outlive any trend. With that in mind we wholeheartedly recommend this sale offering. As always, we invite your inspection of the cattle. If we can be of assistance, please give us a call. We look forward to seeing each of you on December 11, 2021 as we celebrate our 25th Anniversary Customer Appreciation Female Sale.

Respectfully,



Mike Hartman



Hartman Cattle Company

Mike Hartman (402) 440-6825 | Dalton Hartman (402) 440-6469
61878 732 Rd - Tecumseh, NE 68450





FROM AN ELITE GROUP OF BREEDERS

4/B CATTLE CO
Sioux City, IA
Lots 3 & 11

BRUHN CATTLE CO
Mapleton, IA
Lots 14 & 15

BAILEY LIVESTOCK
Towner, ND
Lots 6 & 7

BURKE SIMMENTALS
Genoa, NE
Lot 26

CK CATTLE CO
Highmore, SD
Lot 21

CAMPBELLCO SHOW CATTLE
Cedarville, OH
Lot 9

EVERHART FAMILY SIMMENTALS
Carlisle, IN
Lots 10, 11 & 29

FREKING CATTLE CO
Alpha, MN
Lots 16, 19 & 20

JAMI HOBLYN
York, NE
Lot 12

JACKSON/ADCOCK
Walnut Springs, TX
Lots 8, 17 & 18

JM CATTLE CO
Dickey, ND
Lot 24

KERSTEN CATTLE CO
Gretna, NE
Lots 4, 5 & 23

MARTIN CATTLE CO
Des Lacs, ND
Lot 25

MEYER GENETICS
Onarga, IL
Lot 28

M&C CATTLE CO
LaMoure, ND
Lots 14 & 15

DAVID MUNDY
Speedwell, TN
Lot 30

TONY SIMONS
Marcus, IA
Lot 27

SWANSON CATTLE CO
Peterson, IA
Lots 1 & 2

THOMAS RANCH
Harrold, SD
Lot 21

TREE LANE FARMS
El Paso, IL
Lot 22

AN EXTRAORDINARY GROUP OF OPEN SHOW/DONOR PROSPECTS
22 PUREBRED SIMMENTALS | 8 PERCENTAGE SIMMENTALS

Information

SALE DAY PHONES

Mike Hartman (402) 440-6825
Kay Hartman (402) 432-2212
Dalton Hartman (402) 440-6469
Nate Kolterman (402) 641-0146

SALE MANAGEMENT

Innovation AgMarketing, LLC
Graham Blagg (530) 913-6418
Jered Shipman (806) 983-7226
Tim Anderson (605) 682-9343

AUCTIONEER

Col. Steve Dorran (760) 972-7736

RING STAFF

Dick Carmichael (615) 584-0997
Delvin Heldermon (405) 205-1116
Terry Cotton (816) 390-3227

AUTHORIZED SALE AGENT

Bud Sloan (816) 803-9725

CREDITS

Darla Aegerter - Sale Photos, Shannon Cook - Sale Photos, Derek Vogt - Sale Videos, Heidi Anderson - Candid Photos, Tracy McMurphy - Catalog Design

LOCATION

Located from the Junction of Hwy 136 & 50, in Tecumseh. Go North 3 Miles on Hwy 50, 2 miles west on Hwy 41 and 1/4 Mile North at the Hartman Cattle Company sign.

TRANSPORTATION

Tecumseh is located at the junction of highways 136 & 50, just 30 minutes west of I-29. Commercial air service is available into Omaha and Kansas City. Major rental car companies serve these terminals. Please call HCC if you need assistance with your travel plans.



The 25th Anniversary

Information

TERMS & CONDITIONS

All lots sell in accordance with the suggested guidelines of the American Simmental Association or their respective breed association. For updated EPD's and information please visit www.simmental.org. Announcements made sale day from the block during the sale take precedence over printed material in this catalog. Payment will be accepted in the form of cash, cashier's check, or check. All cattle must be paid for prior to release. All funds are to be paid to Hartman Cattle Company in U.S. currency. No cattle will be transferred, delivered, or released without full payment. In the event you need expedited registration paper transfers please make plans to pay in full on sale day. All sales are final.

INSPECTION

Sale cattle will be available for inspection at the sale site all day on Friday and up to sale time on Saturday. For early inspections please contact Mike at (402) 440-6825 or Dalton at (402) 440-6469 to schedule a visit.

LOT NUMBERS

Ear tags in the sale cattle will correspond to their lot numbers in the catalog.

LIABILITY

Hartman Cattle Company, Innovation AgMarketing, LLC, and authorized sale personnel assume NO liability for injury, accident, or damage to persons or personal property. All persons who attend the sale do so at their own risk.

INSURANCE

James F. Bessler, Inc. will be on site and available at the settlement desk to insure your purchase(s). We strongly recommend the option to insure your investment.
(815) 276-2641

LODGING

Super 7 Inn
Tecumseh, NE - (402) 335-3100
7 Miles from sale site

Holiday Inn & Express
Nebraska City, NE - (402) 417-0820
39 Miles from sale site

Syracuse Inn & Suites
Syracuse, NE - (402) 269-2700
21 Miles from sale site

Lied Lodge
Nebraska City, NE - (402) 873-8733
39 Miles from sale site

Customer Appreciation Sale

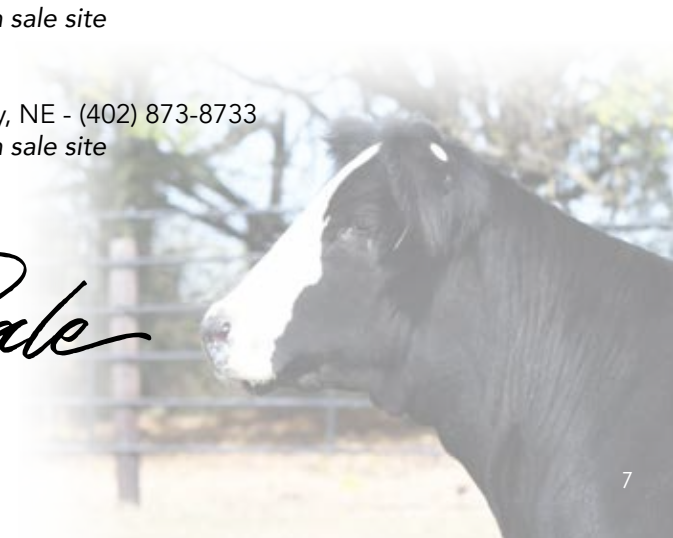

Angus and Simmental breeder, Charles W. Herbster intends to be your next governor of Nebraska. A fifth-generation farmer born and raised in Falls City, Nebraska, Charles was hand-picked by President Donald J. Trump as the President's National Chairman of the Agricultural and Rural Advisory Committee. He continues to be a passionate advocate for cattle producers across the country. Mr. Herbster will be on hand during our sale to answer questions about his run for Nebraska Governor and to tell you how he's a great fit for "The Good Life!"

HERBSTER
★ GOVERNOR ★

Paid for by Herbster for Nebraska | 6332 S 118th Street, Omaha, NE 68137

Introducing
CHARLES W. HERBSTER



The 25th Anniversary

CUSTOMER APPRECIATION SALE





Darla

Lot
1



WAGR PANARAMA 204Z
Prolific Dam of Lot 1



JUSTIFIED
\$350,000 Maternal Brother to Lot 1



PROFIT
\$400,000 Maternal Brother to Lot 1



PANARAMA 52C
\$130,000 Maternal Sister



PANARAMA 451C
\$200,000 Maternal Sister

Lot

1

Bred by
SWANSON CATTLE CO

SWSN PANARAMA 51J

PB SM

- We initiate the 25th Anniversary HCC Customer Appreciation Female Sale with a female that represents the most proven, predictable, and profitable genetic lines that stem back to Tecumseh, Nebraska. Al Swanson invested \$50,000 in the 2012 Hartman Cattle Company Customer Appreciation Female Sale to acquire WAGR Panarama 204Z. She has evolved into one of the top dollar generating Simmental females in the history of the breed.
- WAGR Panarama 204Z is product of the famed MR HOC Broker x 3C Melody M668 mating that has yielded countless champions, high sellers, and individuals of influence. WAGR Panarama 204Z is a maternal sister to the legendary WAGR Driver 706T, WAGR Lullaby 703T, and WAGR Dream Catcher 03R to name a few of Melody's most notable progeny.
- SWSN Panarama 51J is a stunning April born daughter of 204Z that is sired by the record selling \$530,000 herd bull SO Remedy 7F. WAGR Panarama 204Z is the dam of the \$400,000 Profit, \$350,000 Justified, as well as the \$130,000 Panarama 52C that was the 2016 NAILE Reserve Grand Champion Purebred Simmental and 2017 NWSS Reserve Grand Champion Purebred Simmental for Miranda Raihel and Herbster Angus Farms. Panarama 451C, another full sister to Profit, was also selected by Herbster Angus Farms for \$200,000. SWSN Panarama 900G is a member of the Freking Cattle Company donor battery and recently produced a \$30,000 heifer calf sired by MR CCF 20-20 in August.
- Without a doubt one of the most unique females to ever be offered at Hartman Cattle Company. The generating potential of 51J is simply unrivaled!

DOB: 4/3/21
ASA: 3939182
TATTOO: 51J

HPF/HILL UPRISING C104
SO REMEDY 7F
B&K CREAM SODA 8D
MR HOC BROKER
WAGR PANARAMA 204Z
3C MELODY M668 BZ

CED	BW	WW	YW	MILK	API	TI
7.2	3.9	81.3	122.9	22.5	102.9	72.5



Darla

Lot
2

SWSN MAGNOLIA 118J

- SWSN Magnolia 118J is an April daughter of the \$530,000 SO Remedy 7F that is backed by the famed SJF Countess 118Y tribe.
- The maternal side of 118J incorporates the influence of the \$200,000 MR TR Hammer 308A ET, one of the truly great breeding bulls to ever call home to Hartman Cattle Company. The Countess cow family has served as the foundation of the breeding program in Tecumseh since the introduction of Simmental genetics to the program in 2009.
- WAGR Driver 706T also supports the maternal side of this female's lineage. There is no denying the strong maternal impact that WAGR Driver 706T has had on the Simmental breed.
- SWSN Magnolia 118J is a sharp featured, bold centered female that sets to the surface with confidence and ease. One of the standout SO Remedy 7F daughters to be offered this fall!

PB SM

DOB: 4/6/21
ASA: 3939183
TATTOO: 118J

HPF/HILL UPRISING C104

SO REMEDY 7F

B&K CREAM SODA 8D

MR TR HAMMER 308A ET

HCCO COUNTESS 118G

SJF COUNTESS 118Y

CED	BW	WW	YW	MILK	API	TI
10.4	1.9	81.9	125.9	21.2	120.9	79

Bred by

SWANSON CATTLE CO



SO REMEDY 7F

\$530,000 Sire of Lots 1-6 & 23-24



Darla

Lot
3

4/B MISS REMEDY 126J

- 4/B Miss Remedy 126J is a stout featured, robust bodied, square built daughter of the record selling \$530,000 SO Remedy 7F. She defines the fundamentals of what a brood cow should be!
- The dam of 126J is 4/B Miss Step Up 64B, the WS A Step Up X27 sired daughter of GLS Miss Tammy Z36, one of the true power cows to come out of the Grass Lunning Simmentals program.
- 126J is a March show heifer/donor prospect that offers an outcross pedigree to the major sire lines at Hartman Cattle Company. Her mating flexibility in this set of females would be unmatched, due to the absence of Profit, Driver, Hammer, and many other popular and proven sire choices in the HCC herd bull battery.
- We admire her stoutness of foot and bone work, genuine base width, and stoutness of hip and pin set. There is no question that SO Remedy 7F has exceeded expectations with his rookie calf crop, and we anxiously await the day that his daughters enter production.

PB SM

DOB: 3/20/21
ASA: 3937462
TATTOO: 126J

HPF/HILL UPRISING C104

SO REMEDY 7F
B&K CREAM SODA 8D

WS A STEP UP X27

4/B MISS STEP UP 64B
GLS MISS TAMMY Z36

CED	BW	WW	YW	MILK	API	TI
11.3	0.8	67.4	100.3	19.2	115.8	69.4

Bred by
4/B CATTLE CO



SO REMEDY 7F
Sire of Lots 1-6 & 23-24
2021 Cattlemen's Congress Grand Champion
Purebred Simmental Bull



Daria

Lot
4

LKCC MISS CRYSTEELS REMEDY 44J

- There are few matriarchs in the cattle business that have assembled a resume like BF Miss Crysteel Tango. In fact, her accolades continue to magnify with each calf crop. BF Crysteel Tango is the \$114,000 donor dam for Kersten Cattle Company of Gretna, Nebraska.
- LKCC Miss Crysteel's Remedy 44J is sired by the \$530,000 SO Remedy 7F, the 2021 Cattlemen's Congress Grand Champion Purebred Simmental Bull.
- BF Crysteel Tango has recorded over 80 progeny with the American Simmental Association Herdbook and continues to remain a prolific producer at 10 years of age.
- The most notable progeny of BF Crysteel Tango would include the \$100,000 Firefly 311A, the \$120,000 Lady Di, the powerful donor dam that is employed in the Swanson program, the \$70,000 VCL LKC Dagger 605D, Thor 503C, VCL LKC Profit Maker 604D, and VCL LKC Dagger 605D.
- Power in the blood would be a vast understatement!

PB SM

DOB: 3/11/21
ASA: 3938544
TATTOO: 44J

HPF/HILL UPRISING C104
SO REMEDY 7F
B&K CREAM SODA 8D
SVF STEEL FORCE S701
BF MISS CRYSTEEL TANGO
LLSF TANGO T194

CED	BW	WW	YW	MILK	API	TI
12.1	1	74.9	105.5	19.9	108.4	70.2

Bred by
KERSTEN CATTLE



BF MISS CRYSTEEL TANGO
\$114,000 Dam of Lot 4 & Grandam of Lot 5



LADY DI
\$120,000 Maternal Sister to Lot 4

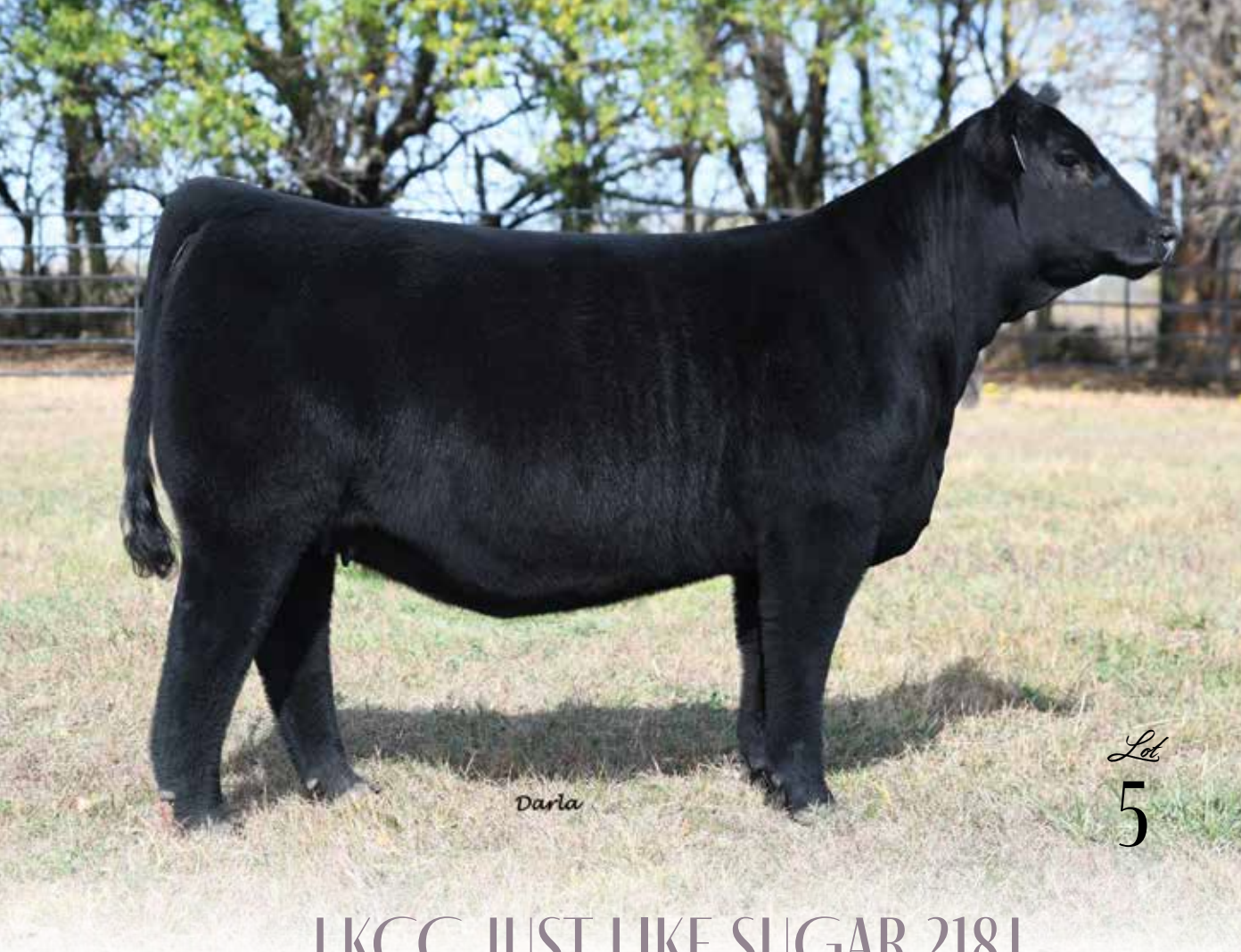

Darla

Lot
5

LKCC JUST LIKE SUGAR 218J

- Powerful in her build, bold about her rib cage, and seamless in her pattern from the side . . . we believe in the generating potential and pedigree significance that LKCC Just Like Sugar 218J brings to the table.
- 218J is sired by the \$530,000 SO Remedy 7F and compliments the consistency with equal relevance on the south side of her lineage. The dam of 218J is VCL LKC Crysteel CeeCee 513C, the WS Pilgrim H182U daughter of the \$114,000 BF Miss Crysteel Tango that was crowned 3rd Overall Purebred Bred & Owned Female at the 2016 AJSA National in Des Moines, Iowa for Stephanie Kersten.
- A full sister to the dam of 218J is the \$100,000 Firefly 311A, the prolific dam of the \$185,000 ACLL Fortune 393D. Several other daughters from BF Miss Crysteel Tango have been put to work in the donor pen at some of the Nation's most respected operations.
- If you are on the search for a female that will competitively show and dominantly produce, then look no further! The cow family that supports this future breed matriarch have credentials that are simply unrivaled!

PB SM

DOB: 2/10/21
ASA: 3938543
TATTOO: 218J

HPF/HILL UPRISING C104
SO REMEDY 7F
B&K CREAM SODA 8D
WS PILGRIM H182U
VCL LKC CRYSTEEL CECE 513C
BF MISS CRYSTEEL TANGO

CED	BW	WW	YW	MILK	API	TI
11.5	1.7	74.6	104.3	20.2	107	70.3

Bred by
KERSTEN CATTLE



VCL LKC CRYSTEEL CECE 513C
2016 AJSA 3rd Overall Bred & Owned Purebred
Female and Dam of Lot 5



FIREFLY 311A
\$100,000 Full Sister to Dam of Lot 5



Darla

Lot
6

BAILEY'S WILDEST DREAM 101J

- It is no secret that Bailey's Ms Dreamy 946W has wrote her very own chapter in the Simmental history books. Bailey's Ms Dreamy 946W is a breed leading donor from Bailey Livestock at Towner, North Dakota. She is without question one of the highest dollar generating Simmental females in history!
- Maternal sisters to Bailey's Wildest Dream 101J have sold for \$195,000, \$135,000, and \$45,000 in Tecumseh. Bailey's Profit's Dream topped the sale at \$195,000 selling to Sara Sullivan of Dunlap, Iowa. She was named Grand Champion Purebred at the 2018 AJSA National Classic in St. Paul, Minnesota.
- Bailey's Ms Dreamy 946W has generated more than a million dollars in progeny sales to date. The list of high sellers and individuals of influence continue to accumulate.
- Bailey's Wildest Dream 101J is sired by the \$530,000 record selling SO Remedy 7F. Remedy was selected as the 2021 Cattlemen's Congress Grand Champion Purebred Simmental Bull this past January. We admire the natural mass, dimension, and stoutness that 101J possesses, while maintaining the signature "Dreamy" look of style and maternal prowess.
- Very few females can generate with the consistency at the level that Dreamy has for the past 5 years.

PB SM

DOB: 1/10/21
ASA: 3937465
TATTOO: 101J

HPF/HILL UPRISING C104

SO REMEDY 7F

B&K CREAM SODA 8D

DSR COMMISSONER R827

BAILEY'S MS DREAMY 946W

SRF MISS DAKOTA 49K

CED	BW	WW	YW	MILK	API	TI
8.5	2.6	73.2	108.8	23.6	112.6	70.5

Bred by

BAILEY LIVESTOCK



BAILEY'S DREAM GIRL

*\$135,000 Maternal Sister to Lot 6 and
Full Sister to Lot 7*



KTE FRKG RESET 825H ET - \$230,000 BULL
Dam is a Full Sister to Lot 7



KTE FL HAZEL 1H ET - \$50,000 HEIFER
Dam is a Full Sister to Lot 7



JSUL SOME DREAM 1315J - \$90,000 HEIFER
Dam is a Full Sister to Lot 7

PB SM

DOB: 1/25/21
ASA: 3937466
TATTOO: 123J

WS PILGRIM H182U

PROFIT

WAGR PANARAMA 204Z

DSR COMMISSONER R827

BAILEY'S MS DREAMY 946W

SRF MISS DAKOTA 49K

CED	BW	WW	YW	MILK	API	TI
5.1	4.7	72.7	102.6	22.7	107.2	68.3

Bred by

BAILEY LIVESTOCK



Lot
7

BAILEY'S DREAMWEAVER 123J

- Pedigree, pedigree, pedigree! Bailey's Dream Weaver 123J is a product of the famed Profit x Bailey's Ms Dreamy 946W mating that has yielded as many high sellers and show ring champions as any single mating ever offered at Hartman Cattle Company.
- Bailey's Profit's Dream topped the sale at \$195,000 selling to Sara Sullivan of Dunlap, Iowa. She was named Grand Champion Purebred at the 2018 AJSA National Classic in St. Paul, Minnesota. She has followed in the footsteps of 946W since entering production. This fall she produced a \$90,000 heifer calf, JSUL Some Dream 1315J, that was sold by Schaeffer Show Cattle of Indiana.
- A full sister to 123J, Bailey's Dream Girl, was selected for \$135,000 and has become a staple in the donor pen at Freking Cattle Company. In 2020 she produced KTE FL Hazel 1H ET, sired by the \$200,000 EC Rebel 156F that sold for \$50,000 to Eagles Crest Cattle. Dream Girl is also the dam of the \$230,000 high-selling bull in the 2021 Hartman Cattle Company Bull Sale that was purchased by King Cattle Company of Indiana.
- An elite January show heifer/donor prospect that has the build to carry on the tradition of excellence set forth by Bailey's Ms Dreamy 946W!



PROFIT

\$400,000 Sire of Lots 7-14, 25-26, and Paternal
Grandsire of Lots 15-16 & 27-28



BAILEY'S PROFIT'S DREAM

\$195,000 2018 AJSA National Classic Grand
Champion Purebred Simmental Female and Full
Sister to Lot 7



PB SM

DOB: 2/21/21
 ASA: 3938547
 TATTOO: 3130J

WS PILGRIM H182U
PROFIT
 WAGR PANARAMA 204Z
 YARDLEY HIGH REGARD W242
JBSF PROUD MARY
 BROOKS STEELMAGNOLIA X57

CED	BW	WW	YW	MILK	API	TI
8	3.85	74.8	109.35	20.95	110	70.2

Bred by
 JACKSON/ADCOCK



JBSF PROUD MARY
 Famous Dam of Lot 8



JSUL MARY IS PROUD 8047C
 Popular Maternal Sister to Lot 8



JSUL SOMETHING ABOUT MARY 8421
 Popular Maternal Brother to Lot 8

Darla

Lot
8

LAA LJR MISS PROUD MARY 3130J

- Ladies and gentlemen, we present an own daughter of the \$400,000 Profit that is from the famed JBSF Proud Mary matriarch that calls home to Sullivan Farms.
- The result of an embryo purchase, this stunning February show heifer/donor candidate was raised by Jackson and Adcock, two well-known and decorated programs in the business.
- JBSF Proud Mary was Grand Champion Purebred Simmental at the 2016 AJSA National Classic, 2016 Iowa State Fair Supreme Champion Female, 2016 NAILE Grand Champion Simmental Female in the Open and Junior Show. Since entering production, Proud Mary has produced countless high sellers, national champions, and individuals of influence within the business, including the widely used AI Sire, Something About Mary, "S.A.M." that is sired by Relentless.
- One of the most acclaimed daughters of JBSF Proud Mary is JSUL Mary is Proud 8047F, sired by Quantum Leap. She was Calf Champion and Reserve Overall Purebred Simmental Female at the 2018 NAILE Open Show and she also went on to be selected Grand Champion Simmental Female at the 2019 FWSS Open Show. During the summer of 2019 she was selected as the Grand Champion female in the Jr Sweepstakes show in Louisville, Kentucky and was also selected as the Grand Champion Purebred Female at the 2019 American Royal. Most recently, JSUL Leaping Proud 0117H, another JBSF Proud Mary daughter was selected as the 4th Overall Purebred at the 2021 AJSA National Classic for Sara Sullivan.
- Invest in genetics that are proven, time-tested, and consistently yield results!



Darla

Lot
9

CAMPBELLCO CINDERELLA 29J

- Each summer Dalton makes a road trip East, he checks in weekly with reports on what he has seen and what sire groups are working the best. There is no doubt that when he called the day he loaded this Profit daughter at CampbellCo he had a different tone in his voice. This female is the real deal!
- Sired by the \$400,000 Profit, this January prospect defines the fundamentals while offering the extra bells and whistles that it takes to stand out in today's competitive industry. A full sister to 29J was the intriguing red baldy female that was selected as the 2019 NAILE Division I Champion for Fitz Genetics of Oklahoma.
- The dam of CampbellCo Cinderella 29J is a stout made daughter of the triple crown winning MR HOC Broker, a sire group that simply cannot be denied.
- The Cinderella cow family also produced the \$87,500 MLJM Patron 17H, one of the featured lots in the 2021 HCC Bull Sale that sold to Maple Lane Farms of Indiana.
- We love the foot, the bone, and the power that this female possesses. She is square in her pin set, long hiped, robust in her upper rib cage, and near flawless in the way she is designed about her lower third. A very complete and fault free female!

PB SM

DOB: 1/18/21
ASA: 3939110
TATTOO: 29J

WS PILGRIM H182U
PROFIT
WAGR PANARAMA 204Z
MR HOC BROKER
CAMPBELLCO BROKER 26B
MATLOCK MISS S031

CED	BW	WW	YW	MILK	API	TI
6.6	4.8	73.4	100.5	20.9	100.9	67.5

Bred by
CAMPBELLCO SHOW CATTLE



CAMPBELLCO BROKER 26B
Dam of Lot 9



CAMPBELLCO ZINFANDEL 12G
2019 NAILE Division Champion Simmental Female



Darla

Lot
10

EVERHARTS CANDACE

- Everharts Candace sets the bar at a whole new level when it comes to look, balance, and eye appeal. Skeletal quality, presence, body shape, and elegance all wrapped into one... say it can't be? Then a trip to Tecumseh to evaluate this female in the flesh is a necessity, plain and simple!
- There are few individuals that can combine so many unique traits, all the while remaining so functional and fundamentally correct built.
- She is more than just a pretty face... her pedigree certainly adds to her campaign. Her dam is the great LAH Mignonne 243Z, an own daughter of the late \$100,000 WAGR Upside 020X, tracing to the immortal 3C Melody M668 BZ. Melody needs no introduction as one of the premier matriarchs the Simmental breed has ever known. Melody has generated more than a Million dollars in lifetime earnings. LAH Mignonne 243Z was bred in the Horstman Cattle Company program in Lafayette, Indiana. 243Z is a direct daughter of the foundation PRC Looking Good T94 matron that was bred in the Conley/Penner program at Sulphur, Oklahoma.
- Power in the blood!

PB SM

DOB: 1/5/21
ASA: 3937468
TATTOO: 148J

WS PILGRIM H182U
PROFIT
WAGR PANARAMA 204Z
WAGR UPSIDE 020X
LAH MIGNONNE 243Z
PRC LOOKING GOOD T94

CED	BW	WW	YW	MILK	API	TI
7.9	5	77.8	109.5	22.1	115.6	72.4

Bred by
EVERHART FAMILY SIMMENTALS



EVERHARTS ROXANN - Full Sister
2021 Cattlemen's Congress Reserve
Division Champion



Darla

Lot
11

EVERHARTS BELLA

- Everhart's was a phenomenal stop again this summer. Allow us to introduce Everharts Bella, the stunning late February born daughter of the \$400,000 Profit that is backed by the staple of Adam's donor pen, Everharts Foxy. A maternal sister sired by the great Colburn Primo 5153 sells as lot 29 in the percentage division.
- Unparalleled body mass, density, and flexibility combined with the perfectly etched blaze face makes this female quick to pick out.
- Bella possesses a very balanced and maternal look from the profile, while remaining stout hipped and square pinned when viewed from behind.
- Everhart's Roxy, the \$67,500 maternal sister to Lot 11 was selected as the 2021 Hoosier Beef Congress Reserve Grand Champion Purebred Simmental and the 2021 IN State Fair Grand Champion Purebred Simmental for the Hendrickson family.
- There is no question in our mind that this female will be a force at the end of a leather lead, and equally as dominant when she enters production!

PB SM

DOB: 2/21/21
ASA: 3937469
TATTOO: 32J

WS PILGRIM H182U
PROFIT
WAGR PANARAMA 204Z
MR HOC BROKER
EVERHARTS FOXY
EVERHARTS STAR LIGHT

CED	BW	WW	YW	MILK	API	TI
4.8	4.7	71	99.4	17.9	95.3	65

Bred by
EVERHART FAMILY SIMMENTALS



2021 Hoosier Beef Congress Reserve Grand Champion Purebred Simmental and Maternal Sister to Lot 11 and 29



Darla

Lot
12



2021 Indiana Stock Show Supreme Champion Overall Female - \$110,000 Full Sister to Lot 12



MARI 785E

2018-2019 Triple Crown Winning Purebred Simmental Female - Full Sister to Lot 12

Lot **12** Bred by
JAMI HOBLYN

SCARLET ANGEL 135J

- The lone red head of this year's offering, but quite possibly the best red hided female that we have ever offered in Tecumseh. We will cut to the chase and say it, this mating flat works... every single time!
- Scarlett Angel 135J is a full sister to many greats, including the \$110,000 high seller from the HCC 2020 Customer Appreciation Female Sale, Perfect Angel 58H. That female went on to be selected as the 2021 Indiana Stock Show Supreme Champion Female Overall Breeds for Colby Sinclair.
- Another full sister to Scarlett Angel 135J is the 2018-2019 Triple Crown winning, Mari 785E that was expertly campaigned to the Grand Champion titles in both the Junior and Open shows at the 2018 American Royal, 2018 NAILE, and 2019 NWSS by Jack Dameron of Illinois. Now in production, Mari 785E has followed in the footsteps of her dam and has produced several high sellers this Fall between Bloomberg Cattle and Red River Farms.
- The iconic donor dam of 135J, Angel 1B was selected for \$15,000 in 2014 and went on to be selected as the Supreme Champion Heifer at the 2015 Nebraska State Fair.
- Several positive adjectives can be used to describe the presence that she displays, but we believe she defines the word elite.

PB SM

DOB: 1/23/21
ASA: 3938414
TATTOO: 135J

WS PILGRIM H182U
PROFIT
WAGR PANARAMA 204Z
SS/PRS TAIL GATER 621Z
ANGEL 1B
MLJM MISS STEEL

CED	BW	WW	YW	MILK	API	TI
6.9	4.5	86.9	126.6	18.4	98.5	75.4



PB SM

DOB: 3/24/21
 ASA: 3937463
 TATTOO: 175J

WS PILGRIM H182U
PROFIT
 WAGR PANARAMA 204Z
 TLLC ONE EYED JACK
4/B MISS JACK 107E
 4/B MISS UPGRADE 10B

CED	BW	WW	YW	MILK	API	TI
7	4.1	76.8	110	18.9	100.6	71.4

Bred by
 4/B CATTLE CO



4/B MISS PROFIT 175J

- 4/B Miss Profit 175J is direct daughter of the \$400,000 Profit that is supported by the TLLC One Eyed Jack x 4/B Miss Upgrade 10B mating on the maternal side of her lineage.
- The dam of 175J, Miss Upgrade 10B, is a cornerstone female in the 4/B program at Sioux City, Iowa. A daughter by W/C Relentless 32C topped the Foundation Female sale for \$20,000 selling to the Spangler family of Illinois. Two daughters of 10B that were sired by W/C Bankroll 811D were sale features in "The One" sale at the National Western Stock Show, selling to Triple D Cattle Co. and Nickolas Wiley.
- A maternal sister to the dam of 175J, 4/B Miss Quantum Leap 20H, was a featured lot in the 2020 Hartman Cattle Company Customer Appreciation Female sale where she commanded \$29,000 to Foster Bros. Farms in Lockney, Texas.
- 175J is a big footed, stout boned, square pinned show heifer prospect that we admire for her genuine athleticism, structural integrity, and bold maternal look.
- Profit daughters have proven that their true value comes once entering production. The high selling bull in the 2021 HCC Bull Sale was out of a Profit sired dam. Tremendous return on investment opportunity awaits!

4/B MISS QUANTUM LEAP
 \$29,000 Maternal Sister to the dam of Lot 13

Lot
B

HCC JUNIOR BONUS PROGRAM

Juniors may receive cash awards for exhibiting registered heifers purchased at Hartman Cattle Company! Payout applies in both the Purebred and Percentage Division. For more information about the terms and conditions of the HCC Junior Heifer Bonus Program please visit www.HartmanCattleCo.com

NATIONAL JUNIOR HEIFER SHOW

\$5,000 - Grand Champion Heifer
\$3,000 - Reserve Grand Champion Heifer
\$500 - Class Winner

MAJOR JUNIOR HEIFER SHOW

(Denver, Fort Worth, Kansas City, Louisville, AK-SAR-BEN, and OKC)

\$2,500 - Grand Champion Heifer
\$1,000 - Reserve Grand Champion Heifer
\$250 - Class Winner

STATE FAIR JUNIOR SHOWS & STATE EXPO JUNIOR SHOWS

\$500 - Grand Champion Heifer
\$250 - Reserve Grand Champion Heifer

SUPREME HEIFER

Any Grand Champion heifer at the Major State Fair or Expos where a Supreme Champion Overall is selected will receive an addition \$500 credit certificate should they win Supreme Champion.





BEJV MS PROFIT J008

- Emphasis on pedigree relevance, generating capabilities, and dollars earned would be among the forefront of selection pressure at Hartman Cattle Company once they pass the oldest and most reliable evaluation process of all time... visual appraisal.
- The dam BEJV Ms Profit J008 was the featured lot 1 female in the 2018 HCC Customer Appreciation Female Sale. She was selected by Mike Moser and Al Bruhn, two astute cattlemen that know how to breed the good ones.
- STN Miss Star Light is the TJ High Calibre 556B sired dam of lots 14 and 15. STN Miss Star Light is a maternal sister to the \$300,000 TL Bottomline and the \$250,000 TL Ledger. Miss Star Above has been the cornerstone of the Tree Lane Farms Simmental donor battery, with countless daughters employed by some of the top programs in North America.
- Her look and confident presence set her into a league of her own!

PB SM

DOB: 2/14/21
 ASA: 3940529
 TATTOO: J008

WS PILGRIM H182U
PROFIT
 WAGR PANARAMA 204Z
 TJ HIGH CALIBRE 556B
STN MISS STAR LIGHT
 MISS STAR ABOVE

CED	BW	WW	YW	MILK	API	TI
6.4	5.1	91	138.4	23	111.7	79.3

Bred by
 BRUHN CATTLE CO AND
 M&E CATTLE CO



STN MISS STAR LIGHT
 Dam of Lots 14-15



TL LEDGER
 \$250,000 Maternal Brother to the Dam of
 Lots 14-15

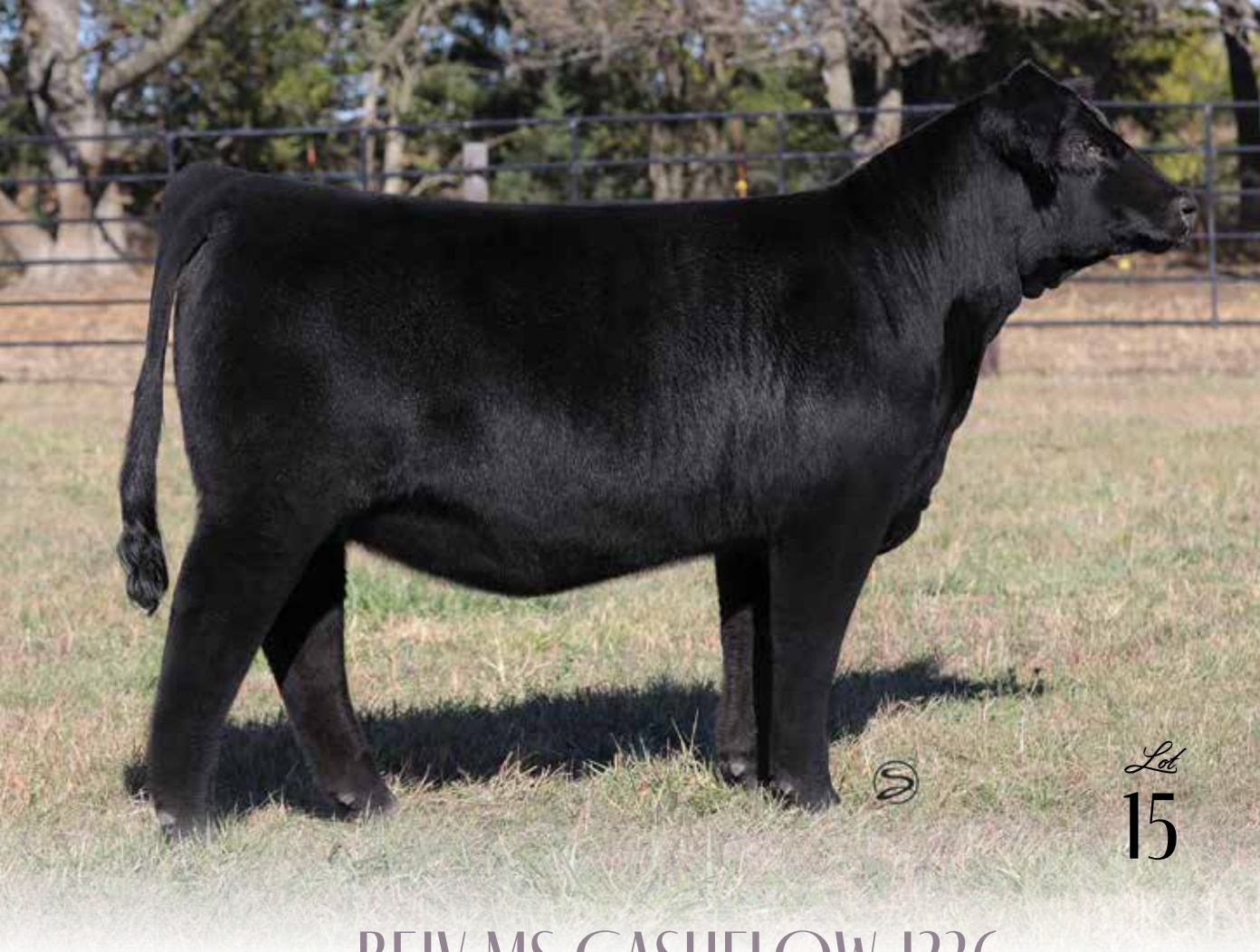

PB SM

DOB: 2/2/21
 ASA: 3940527
 TATTOO: J236

PROFIT
SWSN CASH FLOW 81E
 LADY DI
 TJ HIGH CALIBRE 556B
STN MISS STAR LIGHT
 MISS STAR ABOVE

CED	BW	WW	YW	MILK	API	TI
9.2	3.9	92.3	139.1	22.7	110.7	79.2

Bred by
 BRUHN CATTLE CO AND
 M&E CATTLE CO

Lot
15



SWSN CASH FLOW 81E
 \$325,000 Sire of Lot 15 & 27



TL BOTTOMLINE
 \$300,000 Maternal Brother to the Dam of
 Lots 14-15

BEJV MS CASHFLOW J236

- STN Miss Star Light does it again! BEJV MS Cash Flow J236 is the stunning February daughter of the \$325,000 promotional AI sire, SWSN Cash Flow 81E. Cash Flow is sired by the \$400,000 Profit and backed by the \$120,000 Lady Di matriarch. Lady Di is the daughter of the \$114,000 BF Miss Crysteel Tango.
- The dam of Lot 14 and 15 was the featured Lot 1 in the historic Bruhn Cattle Company Dispersal Sale. She is a daughter of the \$400,000 TJ High Calibre 556B, the outcross sire that has evolved as one of the elite maternal sires that we have ever used. The daughters are proving to offer superior udder quality, fleshing ease, and maternal function.
- J236 is a standout phenotypically, but also solidifies her position as a future donor dam numerically, ranking top 10% for WW, top 10% YW, top 20% ADG, and top 20% CW.
- J236 is a bold centered, deep bodied, square built Purebred female that stacks an elite pedigree that is lined with maternal excellence from top to bottom. Superior dollar generating capability is in her blood!



Darla

Lot
16



FRKG COUNTESS 13J
\$34,000 Full Sister



EC REBEL 156F
\$200,000 Sire of Lot 16 & 28



GPG BENEFIT 247H
Grandson of Limestone Brylee 125B



GPG BENEFIT 247H
Member of the 2021 Cattlemen's Congress Grand Champion Pen of Bulls

Lot **16** *Bred by*
FREKING CATTLE CO

FRKG COUNTESS 924J

PB SM

- When this female sets herself into motion the word "pristine" comes to mind when describing her balance, eye appeal, and structural integrity. Plain and simple, the lone EC Rebel 156F daughter is one of the most intriguing individuals ever offered at Hartman Cattle Company!
- EC Rebel 156F is the \$200,000 promotional sire for Freking Cattle Company that has evolved as one of the great breeding Profit sons we have ever used. Rebel progeny have commanded top dollar at public auction, with daughters selling for \$75,000, \$55,000, \$34,000, and \$20,000 to name a few of the highlights.
- FRKG Countess 924J is backed by the \$40,000 HCCO Countess 924G, the MR CCF Vision daughter of the great Limestone Brylee 125B. 924G produced a full sister to Lot 16 that was purchased in the 2021 Summer Gala that sold for \$34,000 to Tod Quiring.
- True genetic consistency can be identified on both sides of this female's pedigree. The dam of EC Rebel 156F has produced \$405,000 to date with four calves registered to her name. The dam of 924G has yielded four natural calves for an average of \$19,000 per head!
- Cow family, structural integrity, eye appeal, and presence. . . FRKG Countess 924J checks all the boxes!

DOB: 3/3/21
ASA: 3937992
TATTOO: 924J

PROFIT
EC REBEL 156F
DSFF COUNTESS 357D
MR CCF VISION
HCCO COUNTESS 924G
LIMESTONE BRYLEE 125B

CED	BW	WW	YW	MILK	API	TI
9	3.5	80.5	116.4	20.2	109.1	74.4



PB SM

DOB: 3/10/21
 ASA: 3938545
 TATTOO: 3160J

ROCKING P LEGENDARY C918
JBSF BERWICK 41F
 JBSF 402B

LLSF PAYS TO BELIEVE ZU194
SWC H MS BELIEVE ME 4232
 SWC DIXIE ERICA 301X

CED	BW	WW	YW	MILK	API	TI
7.9	3	72.4	110.9	19.7	115.1	73.6

Bred by
 JACKSON/ADCOCK



Lot
 17

LAA LJR BELIEVE ME 3160J ET

- LAA LJR Believe Me 3160J is from the rookie calf crop sired by the \$109,000 JBSF Berwick 41F. The JBSF Berwick 41F progeny have been extremely well received through the Fall 2021 sale season, with countless high sellers across the country.
- The dam of 3160J, SWC H Ms Believe Me 4232, is the powerful donor dam for Jackson and Adcock that has become a true generator. Progeny of 4232 have sold for \$60,000, \$23,000, \$21,000, \$17,000, and \$12,000 to name a few of her major accolades.
- 3160J is immaculate in her basic build, bold about her rib cage, neat fronted, and offers the ideal progression of depth back into her rear rib and flank that collectively adds to her balance from the side.
- From the ground up this female is so true and confident in her movement. Her angles and her joint work are flawless, while her levelness of topline and ability to maintain her composure on the move is impeccable.
- 3160J is a complete outcross to all Hartman Cattle Company herd sires, opening the door to an unlimited amount of mating flexibility when her successful campaign on the road comes to an end.
- Bid with confidence... a true sale highlight!

JBSF BERWICK 41F
 \$109,000 Sire of Lot 17-18



PB SM

DOB: 3/9/21
 ASA: 3938546
 TATTOO: 3171J

ROCKING P LEGENDARY C918
JBSF BERWICK 41F
 JBSF 402B

LBS THE FOREMAN 702T
SNF MISS EBONY CROCUS
 FBFS SOBE 622S

CED	BW	WW	YW	MILK	API	TI
7.7	4.3	69.9	101.2	21.3	101.6	65.6

Bred by
 JACKSON/ADCOCK



Lot
18

LAA LJR EBONY CROCUS 3171J ET

- LAA LJR Ebony Crocus 3171J is another daughter of the now deceased Embryos on Snow high seller, JBSF Berwick 41F. A powerful blaze face female that maintains a balanced and smooth look from the side.
- The rookie calf crop from Berwick has been met with high demand this Fall and we believe that this pair of Texas natives are sure to impress. 3171J is bold and three-dimensional in her rib cage, deep bodied, and offers tremendous width and squareness about her hip and pin set.
- 3171J traces to the prolific ETR Ms Black Crocus L105 matriarch via the influence of FBFS Sobe 622S. L105 is the dam of the great HPF Ms Crocus U326, a featured donor in the historic Hudson Pines program that now works for White Farms in Oklahoma. U326 is the dam of the \$40,000 Card Up roar 49Y daughter that was a National Western Stock Show division champion, HPF Ms Crocus A083.
- SNF Miss Ebony Crocus Z06, a daughter of FBFS Sobe 622S, was purchased through The Black Label in 2013. She was a sale feature that was massive in her type and kind, bold bodied, and dense made.
- 3171J is another female that offers an outcross pedigree to the Hartman Cattle Company herd bull battery.

HPF MS CROCUS A083
 \$40,000 descendant of ETR Ms Black Crocus L105



PB SM

DOB: 4/24/21
 ASA: 3937991
 TATTOO: 915J

WS PILGRIM H182U
OUTLAW
 SJF COUNTESS 130Y
 TL LEDGER
VCL MISS 915G
 HCCO COUNTESS 115D

CED	BW	WW	YW	MILK	API	TI
12.1	2.5	76.7	109.2	21.1	123.6	77.5

Bred by
 FREKING CATTLE CO



OUTLAW
 \$14,000 Sire of Lot 19

Lot
19

FRKG COUNTESS 915J

- FRKG Countess 915J is the lone daughter of the CK Cattle and Wager Cattle herd sire, Outlaw, in this year's offering. Outlaw has done an excellent job during his tenure in South Dakota. Outlaw is sired by the now deceased \$100,000 WS Pilgrim H182U and backed by one of the most productive and highest dollar generating half-blood Driver daughters at Hartman Cattle Company. Outlaw has evolved as a heifer safe option. Outlaw is a true athlete, and his daughters might just be his most valuable attribute!
- SJF Countess 130Y has never been flushed during her tenure at Hartman Cattle Company yet has produced more than \$100,000 on natural calves. Her high sellers list would include progeny sold for \$40,000, \$30,000, \$15,000, \$12,500, \$10,000, \$9,750, \$6,500, and \$5,500.
- 915J was raised by a tremendous two-year-old dam sired by the \$250,000 TL Ledger that was bred in the Vogler Cattle Company program. 915G is backed by the TR MR Hammer 308A ET x WAGR Driver 706T genetic combination.
- A late April Purebred that combines the most influential individuals at HCC in a single pedigree. There is no denying that this female has the credentials to make an impact!

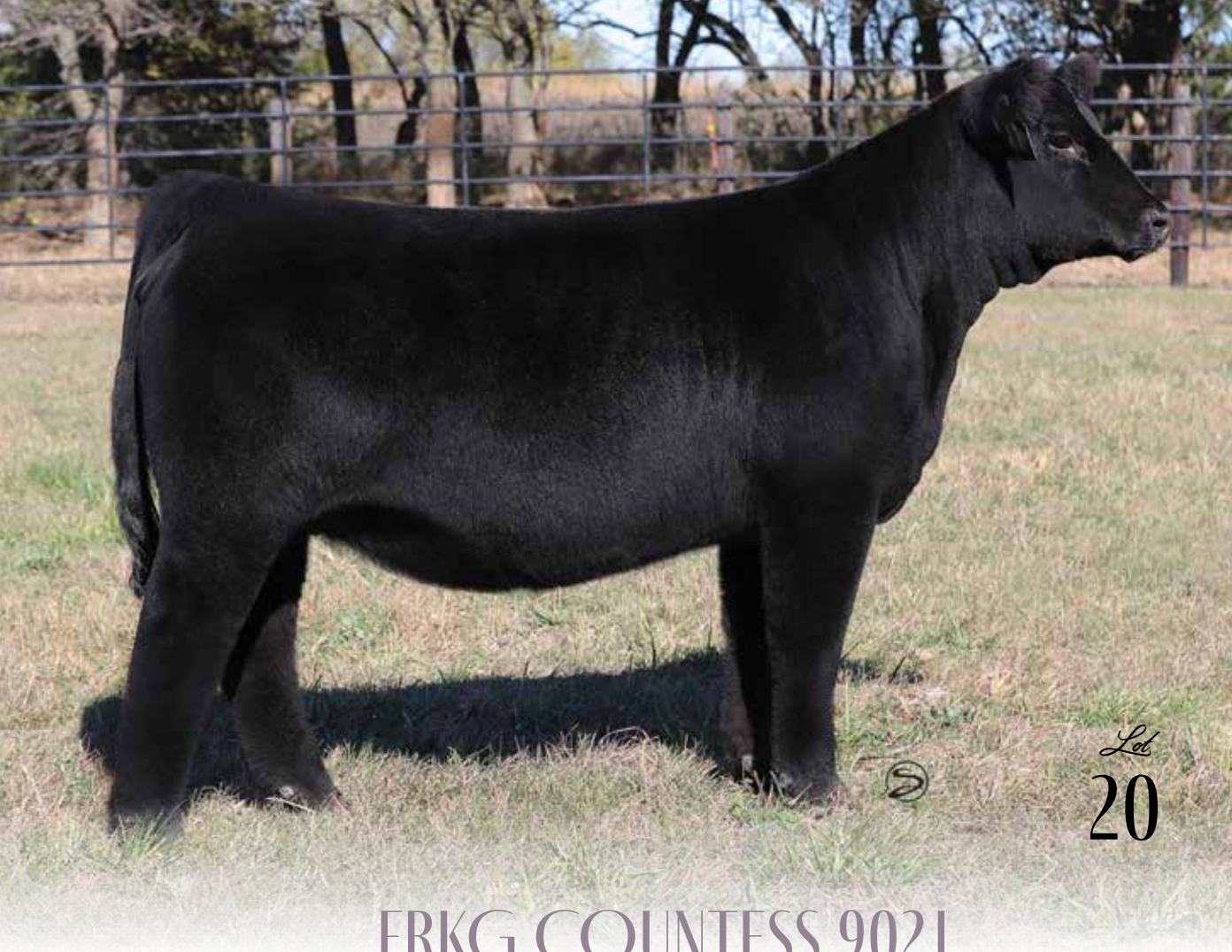

FRKG COUNTESS 902J

Lot
20

- FRKG Countess 902J is another April Purebred prospect that boasts a pedigree that offers double shot of the legendary BF Miss Crysteel Tango. BF Miss Crysteel Tango is the \$114,000 donor dam that has produced high sellers, donors, herd sires, and National Champions.
- The most notable progeny of BF Miss Crysteel Tango would include the \$100,000 Firefly 311A, the \$120,000 Lady Di, the powerful donor dam that is employed at Swanson, the \$70,000 VCL LKC Dagger 605D, Thor 503C, VCL LKC Profit Maker 604D, and VCL LKC Dagger 605D.
- The Lot 4 female in this sale offering is also a direct daughter of BF Miss Crysteel Tango, while the Lot 5 female is a maternal granddaughter of BF Miss Crysteel Tango.
- Cow family, cow family, cow family... We can't emphasize enough the maternal impact that BF Miss Crysteel Tango has had on the business!

PB SM

DOB: 4/14/21
ASA: 3937990
TATTOO: 902J

MR TR HAMMER 308A ET
THOR 503C
BF MISS CRYSTEEL TANGO
PROFIT
SWSN LADY DI 902G
LADY DI

CED	BW	WW	YW	MILK	API	TI
11	2.2	82	115.9	18.7	112.3	74.5

Bred by
FREKING CATTLE CO



BF MISS CRYSTEEL TANGO
\$114,000 Grandam of Lot 20



LADY DI
\$120,000 Maternal Grandam of Lot 20



PB SM

DOB: 5/14/21
 ASA: 3939608
 TATTOO: 1691J

MR CCF VISION
MR CCF 20-20
 HTP SVF DEW THE STROKE
 RUBY'S CURRENCY 7134E
TMAS MS ROSIES MONEY 9733G
 J6RA 606B

CED	BW	WW	YW	MILK	API	TI
11.1	2.1	84	123	11.2	126.4	80

Bred by
 CK CATTLE & THOMAS RANCH

Lot
21

TMAS CKCC JEWEL 1691J

- TMAS CKCC Jewel 1691J is the sharp featured, beautifully designed daughter of the now deceased MR CCF 20-20. This stunning May born female was raised by a productive two-year-old dam, TMAS Ms Rosie's Money 9733G, sired by the \$435,000 Ruby's Currency 7134E and from the great J6RA 606B.
- J6RA 606B was the featured and high selling Purebred Simmental cow in the CK Cattle Proven Female Sale at \$24,500. 606B is the dam of the Thomas Ranch, Schaeffer, and Elder promotional sire, TMAS Can't Touch This 8531F.
- 1691J is seamless in the way she transitions from her neatly laid in front third, back into a bold and three-dimensional rib cage. She steps to the surface with an impeccable set to her hip and hind leg design. We have admired the balance, eye appeal, and genuine structural build that this female offers since the first time we laid eyes on her.
- We believe that this female will be a true force in the Summer Division.



MR CCF 20-20
 \$100,000 Sire of Lot 21



TMAS CANT TOUCH THIS 8531F
 Maternal Brother to the Dam of Lot 22



PB SM

DOB: 4/22/21
 ASA: 3940323
 TATTOO: 137J

LLSF PAYS TO BELIEVE ZU194
TJSC KING OF DIAMONDS
 KLS DIAMOND W516
 TLLC ONE EYED JACK
UDE PRINCESS 126F
 HARAS MISS PRINCESS 100Z

CED	BW	WW	YW	MILK	API	TI
9.8	2.8	71.4	100.9	18.3	99.5	68.9

Bred by
TREE LANE FARMS



TJSC KING OF DIAMONDS
 2019 NAILE Grand Champion & Sire of Lot 22



UDE PRINCESS 126F
 \$60,000 Dam of Lot 22



HARAS MISS PRINCESS 100Z
 \$190,000 Maternal Grandam of Lot 22

Lot
22

TL PRINCESS 137J

- The next Purebred female was bred in the Tree Lane Farms program of Illinois. The cow family that supports TL Princess 137J, Haras Miss Princess 100Z, was a past sale feature at Hartman Cattle Company. 100Z is the \$190,000 half-blood female that sold in December of 2012 to Udell Cattle Company and went on to be crowned the Grand Champion Percentage Simmental at the 2013 National Western Stock Show.
- Haras Miss Princess 100Z is the result of one of the most successful SimGenetic matings of the last decade, with countless National Champions, State Fair Champions, high sellers, and individuals of influence across the industry. 100Z has produced daughters that have commanded \$100,000, \$77,000, \$60,000, \$40,000, \$22,500, \$17,000, \$16,000, and \$13,500 over the past few years.
- UDE Princess 126F is the \$60,000 dam of TL Princess 137J, a past National Division Champion at the NAILE and American Royal for Amelia Miller of Illinois. The sire of 137J is the 2019 NAILE Grand Champion Simmental Bull, TJSC King of Diamonds. King of Diamonds is sired the two-time National Champion and proven herd sire, LLSF Pays to Believe ZU194, and is backed by the 2011 NWSS Grand Champion, KLS Diamond W516. Diamond has produced progeny that have sold for \$120,000, \$97,000, \$50,000, and \$42,000 to list a few of her high sellers.
- It would be safe to say that 137J is bred in the purple!



3/4 SM 1/8 AN 1/8 CS

DOB: 3/1/21
 ASA: 3938542
 TATTOO: 410J

HPF/HILL UPRISING C104
SO REMEDY 7F
 B&K CREAM SODA 8D
 SS/PRS HIGH VOLTAGE 244X
MISS A295
 295Y

CED	BW	WW	YW	MILK	API	TI
10.3	1.8	85.3	130.2	20.2	110.6	77.5

Bred by
 KERSTEN CATTLE



Lot
 23

LKCC MISS JAYAH 410J

- LKCC Miss Jayah 410J leads off the powerful percentage division of the 2021 HCC Customer Appreciation Female Sale. 410J is sired by the \$530,000 SO Remedy 7F herd bull that has taken the business by storm!
- The dam of 410J is a stylish daughter of SS/PRS High Voltage 244X that exemplifies udder quality and fleshing ease. She has been a role model brood cow for Kersten Cattle Company during her tenure in Gretna, Nebraska.
- 410J is a big footed, stout boned female that is wide based, bold ribbed, and offers the look of a future donor.

SO REMEDY 7F
 \$530,000 Sire of Lots 1-6 & 23-24



3/4 SM 1/4 AN

DOB: 2/11/21
 ASA: 3938351
 TATTOO: 432J

HPF/HILL UPRISING C104
SO REMEDY 7F
 B&K CREAM SODA 8D
 MR HOC BROKER
SJF COUNTESS 432A
 7

CED	BW	WW	YW	MILK	API	TI
10.3	2.2	79.3	124.8	22	99.4	70.6

Bred by
 JM CATTLE



MR HOC BROKER
*Triple Crown Winning Maternal Grandsire of
 Lots 1, 9, 11, 24, 26, 28, & 29*

Lot
24

JMCR MADI 432J

- JMCR Madi 432J is the stunning baldy female that originated in the JM Cattle program of North Dakota. She is sired by the record setting SO Remedy 7F herd sire that was selected as the 2021 Cattlemen's Congress Grand Champion Purebred Simmental Bull.
- The dam of 432J is sired by the tried and true MR HOC Broker, a sire that has left a monumental impact on the beef cattle industry from coast to coast and border to border. During the early years, Broker daughters won our hearts with their captivating presence as they dominated the field at every major jackpot, state fair, and stock show in North America. Little did we all realize that MR HOC Broker daughters would secure their place in the donor pen of some of the most progressive breeding programs in all the land.
- The common remark in Oklahoma City this past January was that SO Remedy 7F is the most impressive mature bull they had laid eyes on since MR HOC Broker was selected as the triple crown winning bull in 2012-2013.
- 432J is the exact type and kind of female that we anchored our program around. She is bold centered, stout hipped, big topped, and offers the chiseled look of femininity about her front third that we can all agree on!



3/4 SM 1/4 AN

DOB: 4/4/21
 ASA: 3943676
 TATTOO: J15

WS PILGRIM H182U
PROFIT
 WAGR PANARAMA 204Z
 WAGR DRIVER 706T
TBM MISS 15Y
 TBM MISS 111N

CED	BW	WW	YW	MILK	API	TI
7.3	3.9	73.5	106.2	20.9	105.5	70.2

Bred by
MARTIN CATTLE



PROFIT
 Sire of Lot 25



2018 NAILE Reserve Grand Champion Percentage Simmental and Full Sister to Lot 25



2018 American Royal Reserve Grand Champion Percentage Simmental and Full Sister to Lot 25

TBM EARTH ANGEL

- Many of you will remember TBM Tomi Girl 32E, the 2018 American Royal and NAILE Reserve Grand Champion Percentage Simmental Female that was campaigned by Royal Oak Farms. We proudly present a FULL SISTER to the many times champion that has become a rising star in the donor pen.
- TBM Earth Angel is much like her older sister in terms of elegance and design. We have admired this female since her arrival to Tecumseh. This Profit daughter is so smooth and angular about her front third while maintaining a robust shape to her center body. J15 is big footed, stout boned, and wide pinned.
- Profit daughters continue to surge in popularity because of the ability that they have to generate in production. Those that have made the investment and put Profit daughters to work are quick to acknowledge the return on investment potentials that sells all inclusive.
- A consistent mating that yields results time after time!

Lot
25

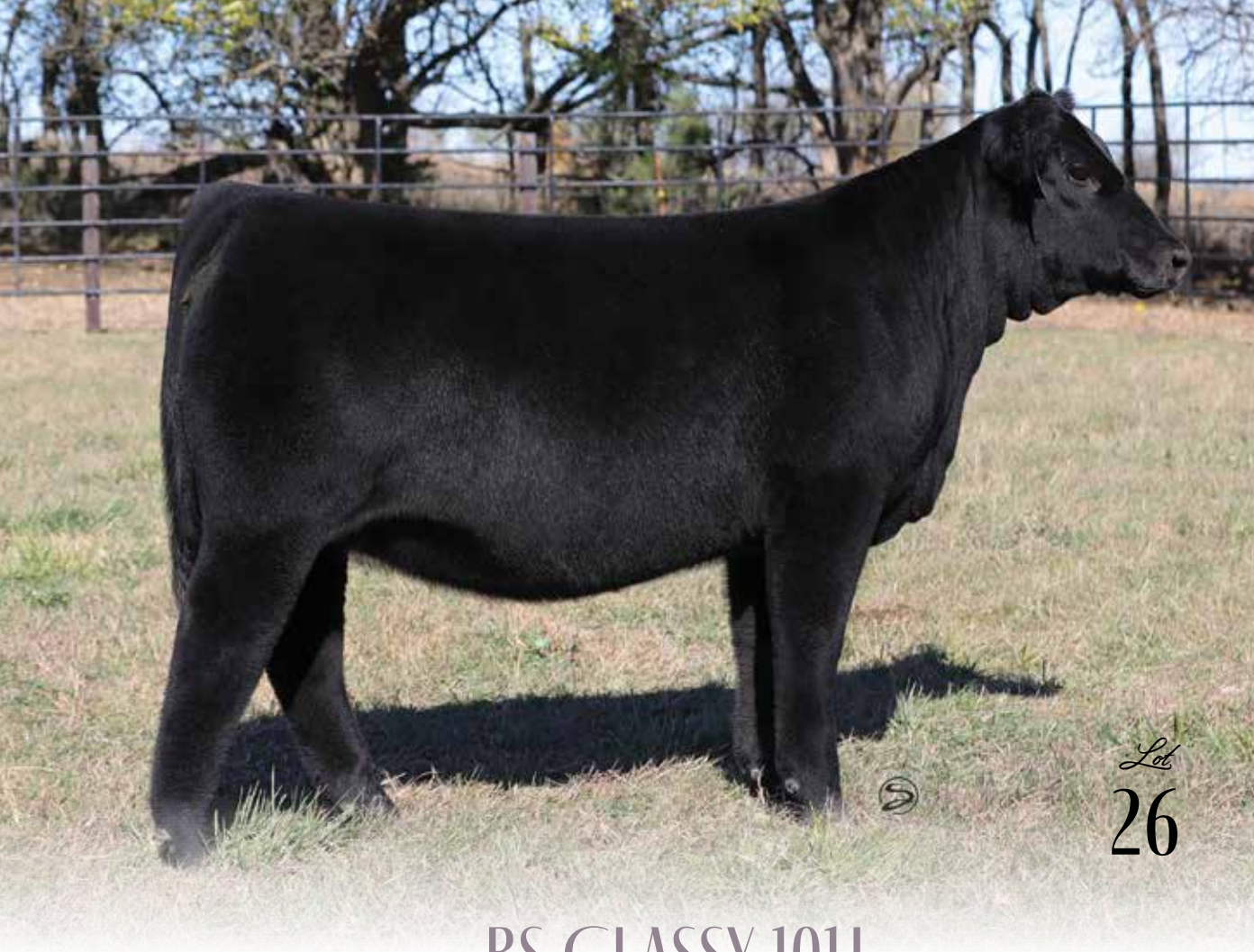

3/4 SM 1/4 AN

DOB: 2/14/21
 ASA: 3940219
 TATTOO: BS101J

WS PILGRIM H182U
PROFIT
 WAGR PANARAMA 204Z
 MR HOC BROKER
BBRS ETHEL 758E
 C&C WINNIE 2048

CED	BW	WW	YW	MILK	API	TI
7.6	4	79.4	114.8	16.8	98.5	69.4

Bred by
 BURKE SIMMENTALS



C&C WINNIE 2048
Famous Maternal Grandam of Lot 26



C&C MCKINLEY 3000 EXAR
Full Brother to Maternal Grandam of Lot 26



C&C INTUITION 7104
2019 NWSS ROV Reserve Grand Champion Angus Bull
Maternal Brother to Dam of Lot 26

BS CLASSY 101J

Lot
 26

- The significance of proven and prolific cow families will forever be what we place our stock in. BS Classy 101J combines the best of both worlds when it comes to the individuals that line her pedigree. 101J is a direct daughter of the \$400,000 Profit, the top producing son of the immortal WAGR Panarama 204Z, who is also the dam of the Lot 1 female in this sale.
- The dam of BS Classy 101J is a daughter of one of the Angus breeds most well-known cow families to ever call home to Yukon, Oklahoma. C&C Winnie 2048 is the dominant producing Angus female that is jointly owned by Express Ranches, Callahan Cattle, and Blind Badger Ranch. The maternal great grandam of 101J is the dominant RAC Winnie 7456, making C&C Winnie 2048 a full sister to the six-figure valuation C&C McKinley 3000 EXAR. McKinley's most notable son would be the popular Gateway Follow Me F163... are you seeing a trend here?
- It gets better... the dam of 101J, BBRS Ethel 758E is a maternal sister to the 2018 NAILE ROV Grand Champion Angus Bull and 2019 NWSS ROV Reserve Grand Champion Angus Bull, C&C Intuition 7104.
- BS Classy 101J has the credentials to be an ultra-competitive show heifer, but her value will come in production.



3/4 SM 1/4 AN

DOB: 3/21/21
 ASA: 3937989
 TATTOO: 192J

PROFIT
SWSN CASH FLOW 81E
 LADY DI
 MR TR HAMMER 308A ET
MISS 792E
 592

CED	BW	WW	YW	MILK	API	TI
10.5	2.5	81.7	122.7	20.5	101.2	72.5

Bred by
 TONY SIMONS



Lot
 27

MISS JASMINE 192J

- A beautiful strip faced daughter of the \$325,000 SWSN Cash Flow 81E that offers a commanding presence. 192J is a late March three-quarter blood SimAngus female that is backed by a daughter of the \$200,000 MR TR Hammer 308A ET maternally.
- Miss Jasmine 192J is so elegant in her design about her head and neck, clean chested, flat shouldered, and transitions into a robust forerib and center body. She sets to the surface with a flawless design to her hip and hind leg, while maintaining a square and wide pin set.
- 192J possesses the captivating look of balance that we have come to expect from half-blood cattle yet is just a single generation away from producing Purebred progeny.
- We admire this female's build, look, and design. She will be a contender when it counts!

SWSN CASH FLOW 81E
 \$325,000 Sire of Lot 15 & 27



MGI FANTASIA 223J

Lot
28

- EC Rebel 156F sired a tremendous March born female that we have admired since day one! MGI Fantasia 223J offers the trend setting look and style that we can all agree on. The dam of 223J is sired by the triple crown winning MR HOC Broker.
- MGI Rebel 223H, A full brother to 223J was a sale feature in the 2021 HCC Bull Sale where he sold for \$10,000 to Kane Cattle of Oklahoma. The dam of 223J, JMNC Fantasia 318E, has evolved as one of the most reliable and prolific producing females at Meyer Genetics.
- Look, shape, and structural integrity. . . the components of quality that will never go out of style!

3/4 SM 1/4 AN

DOB: 3/16/21
ASA: 3937988
TATTOO: 223J

PROFIT

EC REBEL 156F
DSFF COUNTESS 357D
MR HOC BROKER

JMNC FANTASIA 318E
ANTHOLZ QUEEN ANN 879

CED	BW	WW	YW	MILK	API	TI
4.8	4.4	76.6	115.7	18.4	93.7	66.2

Bred by
MEYER GENETICS



EC REBEL 156F
\$200,000 Sire of Lot 16 & 28



MGI REBEL 223H
\$10,000 Full Brother to Lot 28



1/2 SM 1/2 AN

DOB: 3/21/21
 ASA: 3937470
 TATTOO: 371J

DAMERON FIRST CLASS
COLBURN PRIMO 5153
 SILVEIRAS SARAS DREAM 1339
 MR HOC BROKER
EVERHARTS FOXY
 EVERHARTS STAR LIGHT

CED	BW	WW	YW	MILK	API	TI
7.6	2.5	67.3	97	12.5	98.2	64.7

Bred by
 EVERHART FAMILY SIMMENTALS

Lot
 29

EVERHARTS PIXIE

- Everharts Pixie is the lone Angus sired female of this year's offering and is certainly one to closely evaluate if you're looking for one that will be in the mix at the end of show day.
- The sire of 371J is the widely popular Colburn Primo 5153, while her dam is the tried-and-true matriarch known as Everharts Foxy!
- The mesmerizing presence, robust rib design, and flawless silhouette of balance collectively make this half-blood SimAngus female one of the greatest Percentage Simmental females to ever sell in Tecumseh!
- 371J has become an early favorite of many that have been through the offering, and we certainly wouldn't argue if she was yours.
- Everhart's Roxy, the \$67,500 maternal sister to Lot 29 was selected as the 2021 Hoosier Beef Congress Reserve Grand Champion Purebred Simmental and the 2021 IN State Fair Grand Champion Purebred Simmental for the Hendrickson family.
- A Purebred maternal sister to Lot 29 sells as Lot 11... this cow family never misses!



2021 Hoosier Beef Congress Reserve Grand
 Champion Purebred Simmental and
 Maternal Sister to Lot 11 and 29



5/8 SM 3/8 AN

DOB: 2/9/21
 ASA: 3939625
 TATTOO: 706J

YARDLEY UTAH Y361
W/C RELENTLESS 32C
 MISS WERNING KP 8543U
 GAMBLES SAFE BET
MDAY EMMYLOU 706E
 S&S MARY KATE 624D

CED	BW	WW	YW	MILK	API	TI
9.2	2.4	70.1	94.2	14.8	106	69.4

Bred by
 DAVID MUNDY



Lot
 30

MDAY MARY KATE 706J

- MDAY Mary Kate 706J is the W/C Relentless 32C sired 5/8 Percentage Simmental female that is backed by the Gambles Safe Bet x MR HOC Broker combination on her maternal side. 706J is further supported by S&S Mary Kate 624D.
- This SimGenetic female is a creature to say the very least! She is extra big footed, stout boned, and square built. If her silhouette from the side isn't enough to draw in your attention, then set her in motion and attempt to pick her apart. Flawless on the go, as she ties together seamlessly from end to end. Additionally, 706J has been blessed with an extra high quality hair coat that adds to aesthetic appeal.
- 706J is long hiped, smooth made, and offers a maternal muscle pattern. She combines the genetics of two sires that have produced as many National Champions as any two Simmental bulls in the last decade.
- Some would say we saved "the best" for last in the Percentage division... we'll let you make the call on sale day!

W/C RELENTLESS 32C
Sire of Lot 30



Mike & Kay Hartman



Brad, Erin, Colby & Blake Sinclair



Dalton, Jill, Hadley, Preston & Shaylee Hartman



Colt & Katy Keffer

A Family Affair!



2021 NAJRAE Grand Champion Owned Female
Congratulations Hadley!



2021 Indiana Stock Show Supreme Champion Overall Female
Congratulations Colby!



2021 NAJRAE Reserve Champion Futurity Heifer
Congratulations Preston!





2021 CATTLEMEN'S CONGRESS GRAND CHAMPION PEN OF 3 SIMMENTAL BULLS



2020 NWSS GRAND CHAMPION PEN OF 5 SIMMENTAL BULLS



2020 NWSS GRAND CHAMPION PEN OF 3 SIMMENTAL BULLS



8TH ANNUAL HARTMAN CATTLE COMPANY

SIMMENTAL BULL SALE

FEBRUARY 6, 2022 | TECUMSEH, NEBRASKA

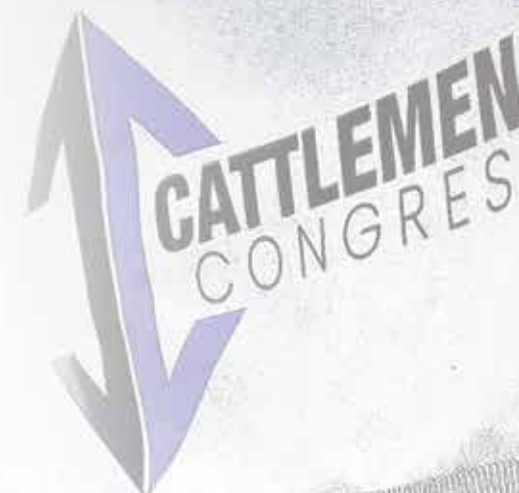

*I*NNOVATION
AgMarketing, LLC

PO BOX Z
DE SOTO, KS 66018

Presorted
First Class
US Postage
PAID
SlateGroup

Hartman Cattle Company

OPEN SHOW/DONOR PROSPECTS
22 PUREBRED SIMMENTALS | 8 PERCENTAGE SIMMENTALS