

THE  
*Grand*

6:00 PM

DECEMBER 17, 2021

VOL. II

*Event*

YALE, OKLAHOMA







*Congratulations Collum Family!*  
**SUPREME CHAMPION FEMALE**  
2021 TULSA STATE FAIR OPEN AND JUNIOR HEIFER SHOWS





On behalf of all of us at Buck Creek Ranch we want to welcome you to our second annual "Grand Event". We have worked diligently to bring our best for your appraisal once again. We strive every single day to do better than we did the day before and we feel this set of cattle shows that.

Our BCR team is led by Garrett Cloud who is a vital part in our success; along with Bodie, Roxie, and Tyler. Together they keep the wheels turning around the ranch and we are extremely proud of the efforts they have put in to bring this set to you.

However, none of this would be possible without your support. We personally want to thank you for your time and consideration in viewing our cattle. Hopefully you find the cattle that best suit the goals you have established for your own operation. Feel free to contact us with any questions. We look forward to seeing you in Yale on the 17th of December!

Respectfully,  
*Jacob Moore*





What a pleasure it is to welcome you all to the annual Buck Creek Ranch Production Sale known as the "Grand Event" Volume II. Jacob Moore and his family were diligent, methodical students in the acquisition stages of their program and have continued the growth and expansion of the Buck Creek Ranch breeding program with the same approach.

Buck Creek has been extremely aggressive multiplying the success of elite individuals that are representatives from the most relevant and prolific cow families in the industry. As you navigate the pages of this sale book, you will take notice of the physical quality and the genetic advantage of this entire set of open and bred females. To say that the cattle being offered are "bred in the purple" would be a vast understatement. The open division is saturated with quality and consistency. The bred cattle are carrying the service of those sires familiar with being at the backdrop themselves or for sure producing the kind that gather the purple. The guess work has been removed in this offering as the heifer calves come with the needed maturity for one to project undoubtedly the future of each one and the same could be said for the bred division as well with most of them calving just around the corner. Rest assured, that you have the opportunity to tie into an elite set of stock with as much proven genetic merit as one can find anywhere in the breed.

The success of Buck Creek Ranch can be credited to the unwavering efforts and commitment that the team behind the brand repeatedly put forth. Jacob Moore and his family continue to manage the day-to-day operations of the Indiana division of Buck Creek Ranch, while Garrett Cloud and his fiancé Roxie Newell lead the charge in Yale, Oklahoma. Over the past year the cattle that sold through the Grand Event Vol. I have gone onto experience tremendous success for the new ownership. A true highlight from the 2020 marketing event was the half-blood Simmental female, B C R Serenity Now 052H, selected by the Collum family of Perkins, Oklahoma. She was selected as the 2021 Tulsa State Fair Supreme Champion Breeding Heifer Overall Breeds in both the Junior and Open show. Another open female that sold to Carter Hoge of Illinois was selected as the 2021 Cattlemen's Congress Division I Champion Purebred Female. These few mentions do not even begin to scratch the surface when it comes to success stories that the initial offering of the "Grand Event" have had. The next chapters will come when those females enter the production phase of their life.

The victories along the way are simply the icing on the cake for Buck Creek Ranch. It is the challenge and forethought that goes into the forward progression of a breeding program that Jacob and Garrett remained focused on. There is no question that Buck Creek Ranch approaches the business with an innovative mindset in the quest for constant improvement.

Please make plans to spend your pre-Christmas weekend with all of the cattle enthusiasts in the destination Stillwater area. The Moore and Buck Creek Family, as well as their talented staff welcome each of you to this second annual event at the ranch on Friday, December 17, 2021. If you have any questions or would like to stop in before the sale, we encourage you to do so and to reach out to any of the marketing team or Buck Creek staff as well.

Thank you for your interest, Merry Christmas, and may God watch over and bless each of you and your families.

*Graham Blagg*

*Jered Shipman*

*Tim Anderson*

**SALE LOCATION**

25810 E McElroy  
Yale, OK 74085

**SCHEDULE OF EVENTS**

Thursday, December 16, 2021  
Cattle on display all day

Friday, December 17, 2021  
Cattle on display all day  
5:00 PM – Dinner Served

**6:00 PM – The Buck Creek Ranch  
Grand Event Vol. II**



**WATCH AND BID ONLINE AT CCI.LIVE**

**SALE LOCATION**

25810 E McElroy - Yale, OK 74085

**SALE DAY CONTACTS**

Jacob Moore (765) 717-1322

Garrett Cloud (479) 629-2840

**AUCTIONEER**

Col. Jered Shipman (806) 983-7226

**SALE MANAGEMENT**

Innovation AgMarketing, LLC

Graham Blagg (530) 913-6418

Tim Anderson (605) 682-9343

**RING STAFF**

Mitchell Armitage, Special Assignment (405) 641-9438

Craig Talkington, Special Assignment (785) 623-1789

Chisolm Kinder, OK Cowman (405) 747-4683

**MARKETING AGENTS**

Doug Smith (765) 969-0734

Jeremy Clark (501) 207-1796

Tim Schaeffer (765) 541-0738

Nick Fitzsimmons (712) 790-0731

Ryan Haefner (815) 499-0522

Thomas Lundy (502) 471-0354

**INSURANCE**

Jame Secondino-Krieger (812) 208-0956

**PHOTOGRAPHY & VIDEOGRAPHY**

John Reasor (423) 290-6002

Paige Wallace (417) 316-0662

**CATALOG DESIGN**

THM Promotions, Tracy McMurphy (806) 679-0231

**TRUCKING**

When the sale is over, we will have a trailer heading back to Indiana and will be making deliveries to central points along the way. Please contact Jacob for more information. Another trucking option that we recommend is Dick Coleman (765) 461-0954.

**AIR TRAVEL**

Tulsa International Airport, Tulsa – 50 Miles

Will Rogers World Airport, Oklahoma City – 91 Miles

Stillwater Regional Airport, Stillwater – 25 Miles

**LODGING**

Hampton Inn & Suites Stillwater – University West

715 S Country Club Road

Stillwater, OK 74074

(405) 372-2445

Residence Inn by Marriott Stillwater

800 S Murphy Street

Stillwater, OK 74074

(405) 707-0588

Best Western Plus Cushing Inn

508 E Main Street

Cushing, OK 74023

(918) 306-4299

**ONLINE BIDDING****TERMS AND CONDITIONS**

All lots sell in accordance with the suggested guidelines of the American Simmental Association, American Angus Association, or their respective breed association. For updated EPD's and information please visit [www.simmental.org](http://www.simmental.org). Announcements made sale day from the block during the sale take precedence over printed material in this catalog. Payment will be accepted in the form of cash, cashier's check, or check. All cattle must be paid for prior to release. All funds are to be paid to Innovation AgMarketing, LLC in U.S. currency. No cattle will be transferred, delivered, or released without full payment. In the event you need expedited registration paper transfers please make plans to pay in full on sale day. All sales are final.

**ANNOUNCEMENTS**

A supplement sheet will be available sale day with updated information, corrections and additional information. This sheet and any announcements made sale day and from the auction block during the sale will take precedence over printed material associated with this sale.

**LIABILITY**

Buck Creek Ranch, Innovation AgMarketing, LLC, and authorized sale personnel assume NO liability for injury, accident, or damage to persons or personal property. All persons who attend the sale do so at their own risk.

**RETAINED FLUSHES**

Buck Creek Ranch reserves the rights to (2) two successful flushes on each open show heifer/donor prospect in the sale at the expense of the seller and convenience of the buyer.



TO THOSE THAT MAKE IT HAPPEN AT BUCK CREEK RANCH

# Thank You



**JACOB MOORE**  
*Indiana Division  
Manager*



**GARRETT CLOUD**  
*Oklahoma Division  
Manager*



**BODIE SHENOLD**  
*Herdsmen*



# The Grand Offering

FEATURING AN ELITE GROUP OF SIMMENTAL AND SIMANGUS™ OPEN SHOW/DONOR PROSPECTS, ALONG WITH THE INFLUENCE OF...

*The great  
Miss Time To Shine Y251...*



*and her most prolific daughter,  
CMFM Time to Shine 99D!*

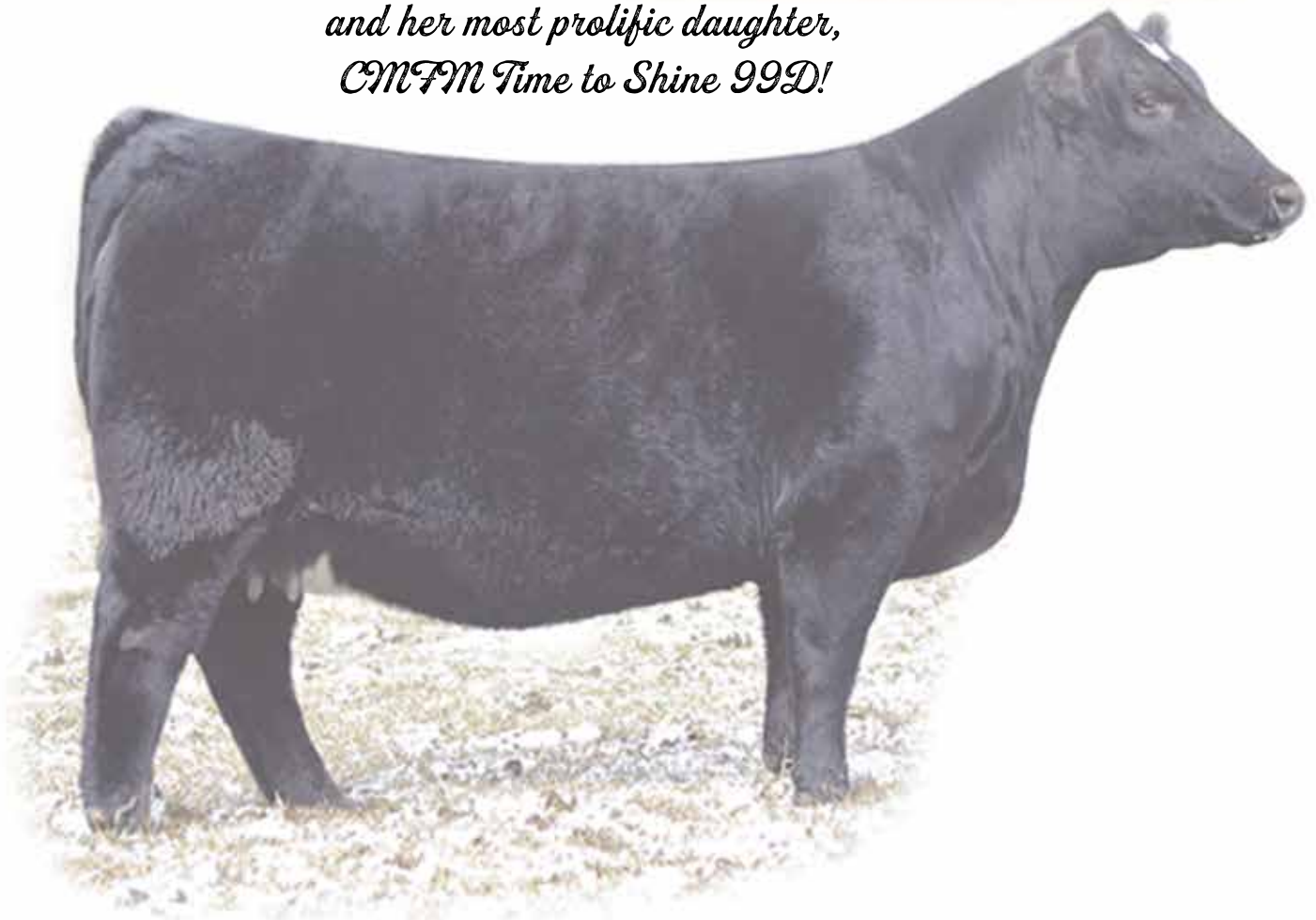



*Lot 1* B C R MISS TIME TO SHINE 081J

We are excited to showcase the most diverse and high-quality group of open heifer calves we have ever raised; we could not have come up with a more appropriate spot to start this book than B C R Miss Time To Shine 081J. A direct daughter of WLE Copacetic E02 and a Purebred that is unconventional in her muscle pattern and structural design, by doing homework into her pedigree it will garner results lined with only the most potent individuals in the Simmental breed. Miss Time To Shine Y251 was the leading star of our donor pen prior to highlighting the Grand Event last Fall and continues to amass the stranglehold of her progeny's dominance on the high sellers and banner winning list, this combination with an individual who is mirroring that dominance on the paternal side has proven to be the most exciting yet. If your serious about investing into a cow family that consistently generates the most desirable kind then serious consideration is due with 081J. **Terms announced sale day. Entered in OKC Cattlemen's Congress**

**1**  
LOT  
ASA: 3957030  
BD: 4/5/21  
Tattoo: 081J

**B C R MISS TIME TO SHINE 081J**

*Sire*  
**WLE COPACETIC E02**  
HPF QUANTUM LEAP Z952 x CMFM JOY 02ZB  
*Dam*  
**MISS TIME TO SHINE Y251**  
HTP SVF IN DEW TIME x JJ BLACK OBSESSION  
**PUREBRED SIMMENTAL**

CE	BW	WW	YW	MILK	API	TI
12.6	1	78.7	114.3	23.4	126.8	79.9



**MISS TIME TO SHINE Y251** *Matriarch Donor Dam*



*Lot 2A* B C R MISS TIME TO SHINE J096

Regardless of the hide color of B C R Miss Time To Shine J096 this one is special, so with that in mind we think her esteem is only elevated by the fact she is solid red hided and of Purebred status. This may be the maiden breeding season for JSUL Something About Mary 8421, however we look forward to keeping him a mainstay in our breeding program. When you stack a pedigree with as much maternal power and phenotype like we have here, it can be difficult to trace back where the quality is exactly coming from, however here is one that stands up to the hype of the ancestry. A massive set of running gear, eloquent front third design and a May birth date are all just extra qualities that deem this one a sale highlight. **Entered in OKC Cattlemen's Congress**

**2A**  
LOT  
ASA: 3937256  
BD: 5/3/21  
Tattoo: J096

**B C R MISS TIME TO SHINE J096**

*Sire*  
**JSUL SOMETHING ABOUT MARY 8421**  
W/C RELENTLESS 32C x JBSF PROUD MARY

*Dam*  
**MISS TIME TO SHINE Y251**  
HTP SVF IN DEW TIME x JJ BLACK OBSESSION

**PUREBRED SIMMENTAL**

CE	BW	WW	YW	MILK	API	TI
12.1	1.5	72.2	100.8	20.6	123.1	75.6



**B C R TIME TO SHINE 182G** Maternal Sister to Lots 1, 2A, & 2B



*Lot 2B* B C R MISS TIME TO SHINE J074

If you have followed our program the Miss Time To Shine Y251 female should be no stranger, we have built this program around her potency and will forever be indebted to the legacy she has built within our cowherd. B C R Miss Time To Shine J074 is the baldy faced, direct Y251 daughter that is extra massive and bold in her makeup, we love how big bodied she is whilst remaining long and square in her outline. Her sire JSUL Something About Mary 8251, has created quite the stir within the breed in his rookie season, with individual progeny already cracking the six-figure dollar mark, and early campaigns on the tanbark resulting in purple. If your search is seeking a female that can hang wall accessories whilst becoming a revenue generator when it's her time at the breeding box then this would be a logical place to start, her pedigree is spangled with notable individuals, so we like her chances to produce.



*Lot 3* B C R TIME TO SHINE 311J

A direct daughter of JSUL Something About Mary 8251 and out of our lead daughter of Y251, CMFM Time To Shine 99D, making her a Purebred that has the extra structure and body shape, unique traits when compared to much of the contemporary group in the breed. This one does the basics perfectly but brings the added presence that is needed to be set apart, check out her high ear set, refined facial features and smooth tailhead set. Set her in motion and is will only add more ticks beside her name, we are excited to see what fun she can make for her new owners this upcoming show season.

**2B**  
LOT  
ASA: 3937252  
BD: 5/12/21  
Tattoo: J074

**B C R MISS TIME TO SHINE J074**

*Sire*  
**JSUL SOMETHING ABOUT MARY 8421**  
W/C RELENTLESS 32C x JBSF PROUD MARY

*Dam*  
**MISS TIME TO SHINE Y251**  
HTP SVF IN DEW TIME x JJ BLACK OBSESSION

**PUREBRED SIMMENTAL**

CE	BW	WW	YW	MILK	API	TI
12.1	1.5	72.2	100.8	20.6	123.1	75.6

**3**  
LOT  
ASA: 3957033  
BD: 2/18/21  
Tattoo: 311J

**B C R TIME TO SHINE 311J**

*Sire*  
**JSUL SOMETHING ABOUT MARY 8421**  
W/C RELENTLESS 32C x JBSF PROUD MARY

*Dam*  
**CMFM TIME TO SHINE 99D**  
HPF QUANTUM LEAP Z952 x MISS TIME TO SHINE Y251

**PUREBRED SIMMENTAL**

CE	BW	WW	YW	MILK	API	TI
12.3	1.5	75.5	105.4	21.3	125.1	77.1

Lot 4 B C R TIME TO SHINE 065J



Undoubted donor candidate here, 065J is the extra cowy, maternally powered daughter of B C R Perfect Vision, she is the only open heifer calf sired by him in this offering, and that's not because his progeny didn't make the cut, but because we have kept the rest of her siblings to build our cowherd around. She is so big middled, flexible at the ground and has the added performance that makes her the kind that will work in the real world beyond her days at the end of a halter. Her donor dam is streaking her way towards stardom, it was only inevitable because of the lineage she stems from, crossing the legendary HPF Quantum Leap Z952 and Miss Time To Shine Y251. 065J is sired by B C R Perfect Vision, the multiple time Champion that has quickly proven himself as a logical choice to add style, structural integrity, and presence to the genetic equation. We are excited to offer a full sister ET pregnancy to the stunning 065J female. . . help yourself to the genetic consistency that this mating will yield!



**B C R PERFECT VISION**  
Sire of Lot 4 & 4A



**2017 NAILE RESERVE GRAND CHAMPION**  
Dam of Lots 3-9, & 11A



**2017 SIMMENTAL BREEDERS SWEEPSTAKES**  
**SUPREME CHAMPION OVERALL**  
Dam of Lots 3-9, & 11A

**4**  
LOT  
ASA: 3957028  
BD: 2/15/21  
Tattoo: 065J

**B C R TIME TO SHINE 065J**

Sire  
**B C R PERFECT VISION**  
MR CCF 20-20 x HSF CALLIE D613  
Dam  
**CMFM TIME TO SHINE 99D**  
HPF QUANTUM LEAP Z952 x MISS TIME TO SHINE Y251

**PUREBRED SIMMENTAL**

**4A**  
LOT  
RECIP ASA: 283469  
RECIP BD: 2/24/13  
Pregnancy Due: 2/1/22

**HEIFER PREGNANCY**

Sire  
**B C R PERFECT VISION**

Dam  
**CMFM TIME TO SHINE 99D**

**PUREBRED SIMMENTAL**

CE	BW	WW	YW	MILK	API	TI
10.8	0.9	75.8	108.3	17.9	131.4	79.4



Lot 5 B C R TIME TO SHINE 314J

B C R Time To Shine 314J is a standout in this offering, the Berwick cattle have been well received, but here at Buck Creek this might be our favorite one to date. This March Purebred is so long necked, massive sided, rugged boned and angular, she has been high on the list of favorites from day one. She is solid black hided, soft haired and chiseled jawed, and carrying the most infamous family name to ever come out of our program, we don't know what else we could do to impress you than sorting this one to the sale pen, this is some of the best we can offer in terms of pedigree and phenotype.

**5**  
LOT  
ASA: 3957035  
BD: 3/2/21  
Tattoo: 314J

**B C R TIME TO SHINE 314J**

*Sire*  
**JBSF BERWICK 41F**  
ROCKING P LEGENDARY C918 x JBSF 402B

*Dam*  
**CMFM TIME TO SHINE 99D**  
HPF QUANTUM LEAP Z952 x MISS TIME TO SHINE Y251

**PUREBRED SIMMENTAL**

CE	BW	WW	YW	MILK	API	TI
9.5	2.8	77.5	113.5	20.1	119.6	75.6



JBSF BERWICK 41F \$109,000 Sire of Lot 5

**6A**

LOT

ASA: 3965646

BD: 4/6/21

Tattoo: 503J

**B C R TIME TO SHINE 503J**

*Sire*

**SILVEIRAS STYLE 9303**

GAMBLES HOT ROD x SILVEIRAS ELBA 2520

*Dam*

**CMFM TIME TO SHINE 99D**

HPF QUANTUM LEAP Z952 x MISS TIME TO SHINE Y251

**1/2 SM 1/2 AN**

CE	BW	WW	YW	MILK	API	TI
12.5	0.1	67	98.5	17.4	131.4	72.8

**6B**

LOT

ASA: 3965645

BD: 4/10/21

Tattoo: 505J

**B C R TIME TO SHINE 505J**

*Sire*

**SILVEIRAS STYLE 9303**

GAMBLES HOT ROD x SILVEIRAS ELBA 2520

*Dam*

**CMFM TIME TO SHINE 99D**

HPF QUANTUM LEAP Z952 x MISS TIME TO SHINE Y251

**1/2 SM 1/2 AN**

CE	BW	WW	YW	MILK	API	TI
12.5	0.1	67	98.5	17.4	131.4	72.8

A pair of half blood sisters that both offer big time quality yet give you choices of phenotypic traits that you can tie to depending on your personal preference. If you place added emphasis on showing the type that are impressively feminine and maternally built than the older 503J female would be your choice, she has the massive swooping underline that is deemed desirable, with a soft hair coat and square framework. If you like a splash of chrome and the unteachable presence that sets one apart then pay closer attention to the 505J female, she is one that takes quality to another level and hits us with a big-league show heifer look. Sure, there might be some differences between the two but when it comes to searching for a common denominator its built by the necessities of structural excellence and pedigree. These daughters of Silveiras Style 9303 and the CMFM Time To Shine 99D donor are prime examples of what we set out to produce at Buck Creek Ranch and are proud to stand behind them. **Entered in OKC Cattlemen's Congress**



Lot 6A B C R TIME TO SHINE 503J



Lot 6B B C R TIME TO SHINE 505J

**6C**

LOT

ASA: 3769752

BD: 2/28/20

Tattoo: 312H

**B C R TIME TO SHINE 312H**

*Sire*

**SILVEIRAS STYLE 9303**

GAMBLES HOT ROD x SILVEIRAS ELBA 2520

*Dam*

**CMFM TIME TO SHINE 99D**

HPF QUANTUM LEAP Z952 x MISS TIME TO SHINE Y251

**1/2 SM 1/2 AN**

CE	BW	WW	YW	MILK	API	TI
12.5	0.2	67.5	99.2	17.4	129	73.2

A brood cow prospect that packs an extra punch, particularly for a half blood female, this is one massive bodied specimen. Not only does she have the phenotype for success she carries potency in the blood with both sides of her pedigree representing some of the leading members of influence in their respective breeds. The Angus sire, Silveiras Style 9303 needs no introduction to the seedstock business, as his progeny have hung as many purple banners as any sire group in existence to date, regardless of breed composition he has achieved it. On the bottom side of this one's pedigree, you will find the Time To Shine 99D donor, our leading lady. Come early February she will calve with a three quarter blood return on investment sired by THSF Lover Boy B33, that prospective calf could pay for her mother tenfold. *AI BRED ON 5/2/21 TO THSF LOVER BOY B33 (ASA: 2983443). PE 5/17/21 TO 7/7/21 TO B C R MR 20-20 160G (ASA: 3737903). LIKELY SAFE AI.*



Lot 6C B C R TIME TO SHINE 312H



Lot 7A B C R TIME TO SHINE 168G

Two direct daughters of the MR CCF 20-20 sire, one that has gained a huge amount of respect from cattlemen around the nation since his passing, several of the businesses most decorated production sales have been highlighted by his progeny. Here in Yale, Oklahoma we share that same respect, the cattle have a refreshing looseness of structure, both at the ground and in their spines, the added presence that is common with his service is resounding and we feel he injects more back and hip shape than many of his contemporaries. Maternally you will find the pin up girl for the Buck Creek Ranch, CMFM Time To Shine 99D, the Quantum Leap x Miss Time To Shine Y251 daughter that will carry our program well into the future. This is about as good as it gets for offering up Purebred donor cow prospects at our house, there will not be too many opportunities to tie into these 20-20 females in the future, his semen is extremely scarce and if found, is not traded very easily, the leg work has been done, take advantage!



Lot 7B B C R TIME TO SHINE 058H

**7A**  
LOT  
ASA: 3731582  
BD: 10/17/19  
Tattoo: 168G

**B C R TIME TO SHINE 168G**

*Sire*  
**MR CCF 20-20**  
MR CCF VISION x HTP SVF DEW THE STROKE

*Dam*  
**CMFM TIME TO SHINE 99D**  
HPF QUANTUM LEAP Z952 x MISS TIME TO SHINE Y251

**PUREBRED SIMMENTAL**

CE	BW	WW	YW	MILK	API	TI
12.5	1.1	80.1	112.9	14.5	128.3	79.2

AI BRED ON 4/20/21 TO THSF LOVER BOY B33 (ASA: 2983443). PE 5/9/21 TO 7/14/21 TO B C R PAYS TO BELIEVE 063H (ASA: 3769742).

**7B**  
LOT  
ASA: 3769740  
BD: 2/27/20  
Tattoo: 058H

**B C R TIME TO SHINE 058H**

*Sire*  
**MR CCF 20-20**  
MR CCF VISION x HTP SVF DEW THE STROKE

*Dam*  
**CMFM TIME TO SHINE 99D**  
HPF QUANTUM LEAP Z952 x MISS TIME TO SHINE Y251

**PUREBRED SIMMENTAL**

CE	BW	WW	YW	MILK	API	TI
12.5	1.1	80.1	112.9	14.5	128.3	79.2

AI BRED ON 5/6/21 TO THSF LOVER BOY B33 (ASA: 2983443). PE 5/17/21 TO 7/7/21 TO B C R STOP & SEE H093 (ASA: 3925944).



Lot 8 B C R TIME TO SHINE 311H



2019 NAILE RESERVE  
CALF CHAMPION  
Maternal Sister to  
Lots 3-10



W/C BANKROLL 811D  
\$205,000 Sire of Lot 9

8

LOT

ASA: 3769751

BD: 2/28/20

Tattoo: 311H

**B C R TIME TO SHINE 311H**

Sire  
**CONLEY EXPRESS 7211**  
SMA WATCHOUT 482 x DPL SANDY 3040

Dam  
**CMFM TIME TO SHINE 99D**  
HPF QUANTUM LEAP Z952 x MISS TIME TO SHINE Y251

**1/2 SM 1/2 AN**

9

LOT

ASA: 3560742

BD: 3/27/18

Tattoo: 087F

**B C R TIME TO SHINE 087F**

Sire  
**W/C BANKROLL 811D**  
W/C LOADED UP 1119Y x MISS WERNING KP 8543U

Dam  
**CMFM TIME TO SHINE 99D**  
HPF QUANTUM LEAP Z952 x MISS TIME TO SHINE Y251

**PUREBRED SIMMENTAL**

CE	BW	WW	YW	MILK	API	TI
8.8	1	78.4	114.3	19	126.8	79.9

A blaze faced half-blood that is more than just easy on the eyes, she is the combination of the best of both worlds, taking some of the leading members of importance in both the Angus and Simmental breeds. A direct daughter of our Time To Shine 99D donor female and by the Sandy 3040 son, Conley Express 7211. We love how maternal this female reads, as she is the kind that will never give you a poor look, nor one we project to ever skip a beat in production. We are proud ones built like this carry our brand. She is bred up to increase the percentage of her prospective calf, one that we think could make a dent on the initial investment. *AI BRED ON 4/20/21 TO GSC GCCO Dew North 102C (ASA: 3141837). PE 5/9/21 TO 7/14/21 TO B C R PAYS TO BELIEVE 063H (ASA: 3769742).*

CE	BW	WW	YW	MILK	API	TI
12.2	1.5	79.7	112.2	25.3	125.1	80.5

Here is a young and productive daughter of 99D that is sired by the \$205,000 W/C Bankroll 811D. This female offers a pedigree that combines some of the highest dollar generating females in the Simmental breed in 8543U and Y251. A powerhouse bull calf sells at side by our Quantum Leap x Saugahatchee junior herd sire, F304. *Lot 9A: BULL CALF SIRED BY B C R BIG LAR F304. BORN 10/26/21.*

Lot 10 B C R TIME TO SHINE J080



A younger percentage female that was raised by a powerful two-year-old female, B C R Time To Shine 140G. 104G is a full sister to the 2021 Cattlemen's Congress Reserve Grand Champion Purebred Simmental Heifer, B C R Time To Shine 105G. The striking looks of B C R Time To Shine J080 will be what catches your initial attention but upon further inspection you will like the flawless structure and captious middle third that she's built with. We like the prospect of her generating Purebreds in the future as her features will perfectly compliment the added power that the popular sire choices are bringing to the table. The opportunity to purchase a full sib pregnancy to the popular Cattlemen's Congress Champion will also present itself on December 17th in Yale, Oklahoma! **Entered in OKC Cattlemen's Congress**



BCR TIME TO SHINE 105G

**2021 CATTLEMEN'S CONGRESS RESERVE GRAND CHAMPION PUREBRED SIMMENTAL**  
 Full Sister to the Dam of Lot 10, Full Sister to Lot 11A Pregnancy, & Dam of Lot 11B Embryos



SC PAY THE PRICE C11  
 Sire of Lot 11 Pregnancy

**10**  
 LOT  
 ASA: 3937251  
 BD: 5/11/21  
 Tattoo: J080

**B C R TIME TO SHINE J080**

*Sire*  
**RP-BCR INSIGHT G302**  
 PVF INSIGHT 0129 x RP/MP BUILT TO LOVE A021

*Dam*  
**B C R TIME TO SHINE 104G**  
 SC PAY THE PRICE C11 x CMFM TIME TO SHINE 99D

**3/4 SM 1/4 AN**

CE	BW	WW	YW	MILK	API	TI
8.7	1.8	78.2	117	19.9	112.6	73.8

**11A**  
 LOT  
 RECIP AGE: 2016 MODEL  
 Pregnancy Due: 4/1/22

**11B**  
 LOT  
 3 IVF Sexed Female Embryos

**HEIFER PREGNANCY**

*Sire*  
**SC PAY THE PRICE C11**  
*Dam*  
**CMFM TIME TO SHINE 99D**  
**PUREBRED SIMMENTAL**

**3 IVF SEXED FEMALE EMBRYOS**

*Sire*  
**JSUL SOMETHING ABOUT MARY 8421**  
*Dam*  
**B C R TIME TO SHINE 105G**  
**PUREBRED SIMMENTAL**

Guaranteeing 160-day pregnancy if transferred by a certified technician.



Lot 12 B C R BUILT TO LOVE 031J

We promise there has never been an animal that has garnered as much attention at the Buck Creek Ranch prior to sale day then B C R Built To Love 031J, a direct daughter of Reckoning 711F and out of the RP/MP Built To Love A021 donor that needs absolutely no introduction to this business. Seldom do individuals come along that are this unique in their build, so genuine in their structural integrity and so seamless about the transitions between their pieces. As you break 031J down it becomes evident, quickly that there is little further to desire, a big circumference of foot and bone meets the earth, with fluid joints and shaggy hide. All built to carry the extra volume and mass that she has matured with. This is one that needs to be inspected in the flesh as she comes with an aura that has been unmatched to this point in our program. One of the most elite Purebred Simmental females to sell in 2021, period.

Terms announced sale day. Entered in OKC Cattlemen's Congress

**12**  
LOT  
ASA: 3966014  
BD: 1/17/21  
Tattoo: 031J

**B C R BUILT TO LOVE 031J**

*Sire*  
**RECKONING 711F**  
W/C RELENTLESS 32C x RWA KRISHA-ET  
*Dam*  
**RP/MP BUILT TO LOVE A021**  
RUBYS WIDE OPEN 909W x RP/MP BUILT TO LOVE 076W  
**PUREBRED SIMMENTAL**

CE	BW	WW	YW	MILK	API	TI
10.3	1.4	68.8	96.6	15.8	134	73.2



RP/MP BUILT TO LOVE A021 Dam of Lot 12



RP/MP BUILT TO LOVE A021 2015 FWSS Grand Champion Purebred Simmental



Lot 13 B C R BUILT TO LOVE 307J

There is only a very short list of females in the breed that can match the accolades linked to RP/MP Built To Love A021, just recently she added Grand Champion Simmental Bull at the North American to that list. Here is a March born daughter that stems to the Perfect Vision stud paternally and has combined the best of both direct members of her pedigree phenotypically. We love the perfect markings, long extended outline and the ideal feet and legs this one presents. **Entered in OKC Cattlemen's Congress**



ROCKING P PRIVATE STOCK H010

2021 NAILE Grand Champion Purebred Simmental and Full Brother to Lot 14



Lot 14 RP/BCR BUILT TO LOVE 053H

We are committed to offering our best, and we think regardless of which division you sort through, we are offering the goods. With that in mind please realize the scale of the opportunities that lay with the offering of RP/BCR Built To Love 053H a Purebred daughter of WLE Copacetic E02 and out of the legendary RP/MP Built To Love A021 matron who has dominated high sellers lists and the winners circle of recent. In fact, a full brother to 053H, Rocking P Private Stock was just crowned Grand Champion Simmental Bull at the North American and has become a hot commodity with just a small offering of semen that has been released. When you see this one in the flesh it's easy to realize why there is so much hype surrounding this mating, phenotypically she is extremely unique for a Purebred female, extra soft about her joints, with overwhelming amounts of look and presence, combine that with the way she balances into a robust body shape, and we challenge you to find many specimens that match her. We look forward to watching the dynasty this female builds in her new home, as we know we will regret loading this one onto the trailer post sale day. *AI BRED ON 5/2/21 TO B C R PERFECT VISION (ASA: 3516009). PE 5/9/21 TO 7/14/21 TO B C R PAYS TO BELIEVE 063H (ASA: 3769742).*

**13**  
LOT  
ASA: 3966013  
BD: 3/15/21  
Tattoo: 307J

**B C R BUILT TO LOVE 307J**

*Sire*  
**B C R PERFECT VISION**  
MR CCF 20-20 x HSF CALLIE D613  
*Dam*  
**RP/MP BUILT TO LOVE A021**  
RUBYS WIDE OPEN 909W x RP/MP BUILT TO LOVE 076W  
**PUREBRED SIMMENTAL**

CE	BW	WW	YW	MILK	API	TI
9.8	1.3	70.9	106.2	14.7	133.7	75.9

**14**  
LOT  
ASA: 3770094  
BD: 2/22/20  
Tattoo: 053H

**RP/BCR BUILT TO LOVE 053H**

*Sire*  
**WLE COPACETIC E02**  
HPF QUANTUM LEAP Z952 x CMFM JOY 02ZB  
*Dam*  
**RP/MP BUILT TO LOVE A021**  
RUBYS WIDE OPEN 909W x RP/MP BUILT TO LOVE 076W  
**PUREBRED SIMMENTAL**

CE	BW	WW	YW	MILK	API	TI
11.4	1.9	78.4	118.8	20.9	126.8	77.8

Lot 15 B C R LOVES TO SMILE G146



B C R LOVES TO SMILE 0916 Full Sister to Lot 15



MCLF RP MS LOVE ME S311 Maternal Grandam of Lot 15



MCLF/RP LOVES TO SMILE Famous Dam of Lot 15

15

LOT

ASA: 3963319

BD: 10/19/19

Tattoo: G146

**B C R LOVES TO SMILE G146**

Sire  
**SC PAY THE PRICE C11**

CNS PAYS TO DREAM T759 x LLSF URABABYDOLL U194

Dam  
**MCLF/RP LOVES TO SMILE**

ROCKING P R534 x MCLF RP MS LOVE ME S311

**3/4 SM 1/4 AN**

CE	BW	WW	YW	MILK	API	TI
8.3	2.4	76.7	114.8	20	113.7	73.4

An absolute highlight of the bred heifer division is this direct daughter of the infamous Loves To Smile cow that has been a featured Percentage donor female for the past decade. This modern version of her dam is a daughter of SC Pay The Price C11, and carries three- quarter blood papers. She is a stout blaze faced beast that is extra massive in her body construction and bone density. There will be seldom opportunities in the future to tie into this cow family so if you're searching for a rock-solid donor prospect with a pedigree that is open to a fresh twist then pay attention here. Early in February you can expect a Purebred calf sired by the highly proven and successful generator, THSF Lover Boy B33. *AI BRED ON 5/6/21 TO THSF LOVER BOY B33 (ASA: 2983443). PE 5/17/21 TO 7/7/21 TO B C R STOP & SEE H093 (ASA: 3925944). LIKELY SAFE AI.*



Lot 16 B C R VALENTINE J018

A blaze faced female that is burly, and reads for added cow power, we like how powerful she is when you get behind her. Her sire, Fitz Gideon 802F is Profit son we purchased from Nick and Ashley Fitzsimmons, he hung banners at the American Royal and the North American and has transferred his high quality phenotype into his progeny. A Purebred female that will form the building blocks for a productive and revenue generating cow family for her new owners.



RP/MP MS VALENTINE 013U Maternal Grandam of Lot 16

**16**  
**LOT**  
 ASA: 3937245  
 BD: 2/5/21  
 Tattoo: J018

**B C R VALENTINE J018**

*Sire*  
**FITZ GIDEON 802F**  
 PROFIT x FITZ POL FANTASIA S601

*Dam*  
**B C R VALENTINE F125**  
 FBFS WHEEL MAN 649W x RP/MP MS VALENTINE 013U

**PUREBRED SIMMENTAL**

CE	BW	WW	YW	MILK	API	TI
7.8	2.9	69.8	99.6	19.5	113	69.8



*Lot 17* B C R RIGHT TO LOVE H057



**HPF QUANTUM LEAP Z952**  
Full Brother to Dam of Lot 17



**HPF RIGHT TO LOVE C083**  
Dam of Lot 17



**RP/MP RIGHT TO LOVE 015U**  
Maternal Grandam of Lot 17

**17**  
**LOT**  
ASA: 3858501  
BD: 2/8/20  
Tattoo: H057

**B C R RIGHT TO LOVE H057**

*Sire*  
**MR CCF 20-20**  
MR CCF VISION x HTP SVF DEW THE STROKE

*Dam*  
**HPF RIGHT TO LOVE C083**  
HTP/SVF DURACELL T52 x RP/MP RIGHT TO LOVE 015U

**PUREBRED SIMMENTAL**

B C R Right To Love H057 is a truly unique Purebred breeding piece that combines the elite of the elite in the Simmental breed. H057 is sired by the deceased MR CCF 20-20 herd sire that has left a substantial impact on the breed. Like many of the industry's great maternal breeding bulls, by the time we figured out how to make MR CCF 20-20 click, he was gone. His daughters are proving to be his most valuable assets once they are in production. Superior udder quality, fleshing ease, and fertility would be among the most notable virtues that the 20-20 daughters possess. The dam of H057 is a FULL SISTER to the late HPF Quantum Leap Z952, from the famed RP/MP Right To Love 015U matriarch. Unlimited mating flexibility and genetic relevance that you can hang your hat on. A true sale feature! *AI BRED ON 5/5/21 TO THSF LOVER BOY B33 (ASA: 2983443). PE 5/17/21 TO 7/7/21 TO B C R STOP & SEE H093 (ASA: 3925944). LIKELY SAFE AI.*

CE	BW	WW	YW	MILK	API	TI
13.8	0.8	79.2	110.4	13.8	124.7	77



Lot 18A B C R VALENTINE 304H

We realize that to make this sale successful, we need to produce the goods and let go of the things we want to keep the most. So here is your opportunity to buy deep into one of the most potent cow families we have here at the Buck Creek Ranch, RP/MP Ms Valentine 013U, the full sister to the great RP/MP Right To Love 015U. 015U would be most known as the dam of HPF Quantum Leap Z952 and THSF Lover Boy B33. These four bred heifers come from two different sire groups, the spring born females are sired by LLSF Pays To Believe ZU194 and the age advantage fall born females are HTP/SVF Duracell T52 daughters. G320 and G600 would be full sisters in blood to Quantum Leap and Lover Boy. All four are Purebred and all four read with the potential to become mainstay donor females for their respective new owners. Find the time to come and view these cattle in person, we truly think there are opportunities that could change the direction or caliber of an operation in just a single generation.



PCC QUEENS VALENTINE R9

Maternal Grandam of Lots 18A-18B, 19A-19B, & 20



Lot 18B B C R MS VALENTINE H062

18A

LOT

ASA: 3769747

BD: 2/19/20

Tattoo: 304H

B C R VALENTINE 304H

Sire

LLSF PAYS TO BELIEVE ZU194

CNS PAYS TO DREAM T759 x LLSF URABABYDOLL U194

Dam

RP/MP MS VALENTINE 013U

SVF/NJC BUILT RIGHT N48 x PCC QUEENS VALENTINE R9

PUREBRED SIMMENTAL

18B

LOT

ASA: 3858502

BD: 2/14/20

Tattoo: H062

B C R MS VALENTINE H062

Sire

LLSF PAYS TO BELIEVE ZU194

CNS PAYS TO DREAM T759 x LLSF URABABYDOLL U194

Dam

RP/MP MS VALENTINE 013U

SVF/NJC BUILT RIGHT N48 x PCC QUEENS VALENTINE R9

PUREBRED SIMMENTAL

CE	BW	WW	YW	MILK	API	TI
9	0.9	67.3	94.4	23.2	115.6	72.4

AI BRED ON 4/26/21 TO THSF LOVER BOY B33 (ASA: 2983443). PE 5/17/21 TO 7/7/21 TO B C R STOP & SEE H093 (ASA: 3925944).

CE	BW	WW	YW	MILK	API	TI
9	0.9	67.3	94.4	23.2	115.6	72.4

AI BRED ON 5/5/21 TO THSF LOVER BOY B33 (ASA: 2983443). PE 5/17/21 TO 7/7/21 TO B C R STOP & SEE H093 (ASA: 3925944).





Lot 19A B C R MS VALENTINE G320

RP/MP MS VALENTINE 013U  
Dam of Lots 18A-18B & 19A-19B



Lot 19B B C R MS VALENTINE G600

**19A**  
LOT  
ASA: 3925784  
BD: 9/15/19  
Tattoo: G320

**B C R MS VALENTINE G320**

*Sire*  
**HTP/SVF DURACELL T52**  
CNS DREAM ON L186 x HTP SVF HONEYDEW

*Dam*  
**RP/MP MS VALENTINE 013U**  
SVF/NJC BUILT RIGHT N48 x PCC QUEENS VALENTINE R9

**PUREBRED SIMMENTAL**

CE	BW	WW	YW	MILK	API	TI
11.8	0	69.1	95.3	21.3	119.1	73.1

AI BRED ON 5/3/21 TO W/C NIGHT WATCH 84E (ASA: 3336327). PE 5/17/21 TO 7/7/21 TO B C R STOP & SEE H093 (ASA: 3925944). LIKELY SAFE AI.

**19B**  
LOT  
ASA: 3925785  
BD: 9/18/19  
Tattoo: G600

**B C R MS VALENTINE G600**

*Sire*  
**HTP/SVF DURACELL T52**  
CNS DREAM ON L186 x HTP SVF HONEYDEW

*Dam*  
**RP/MP MS VALENTINE 013U**  
SVF/NJC BUILT RIGHT N48 x PCC QUEENS VALENTINE R9

**PUREBRED SIMMENTAL**

CE	BW	WW	YW	MILK	API	TI
11.8	0	69.1	95.3	21.3	119.1	73.1

AI BRED ON 5/1/21 TO W/C EXECUTIVE ORDER 8543B (ASA: 32900283). PE 5/17/21 TO 7/7/21 TO B C R STOP & SEE H093 (ASA: 3925944).



*Lot 20* B C R VALENTINE H307

A blaze faced Purebred daughter of GSC GCCO Dew North 102C, a sire that has become a reliable source of beautifully attributed females that calve easy and have good maternal instinct. She is a direct descendant of the Valentine 013U cow, and has the extra quality of build that resonates she will make a great cornerstone type female to inject the Valentine influence into a program. She is so balanced and complete, with a phenomenal look and build. B C R Valentine H307 carries a pregnancy by THSF Lover Boy B33 that is due for early February, and the prospect of that Purebred calf sure would have us excited. *AI BRED ON 4/30/21 TO THSF LOVER BOY B33 (ASA: 2983443). PE 5/17/21 TO 7/7/21 TO B C R STOP & SEE H093 (ASA: 3925944). LIKELY SAFE AI.*

**20**  
LOT  
ASA: 3769759  
BD: 2/20/20  
Tattoo: H307

**B C R VALENTINE H307**

*Sire*  
**GSC GCCO DEW NORTH 102C**  
HTP/SVF DURACELL T52 x WELSH'S SCARLET 161Z

*Dam*  
**RP/MP MS VALENTINE 013U**  
SVF/NJC BUILT RIGHT N48 x PCC QUEENS VALENTINE R9

**PUREBRED SIMMENTAL**

CE	BW	WW	YW	MILK	API	TI
11.7	-0.3	71.7	97.1	23.3	112.6	73.1

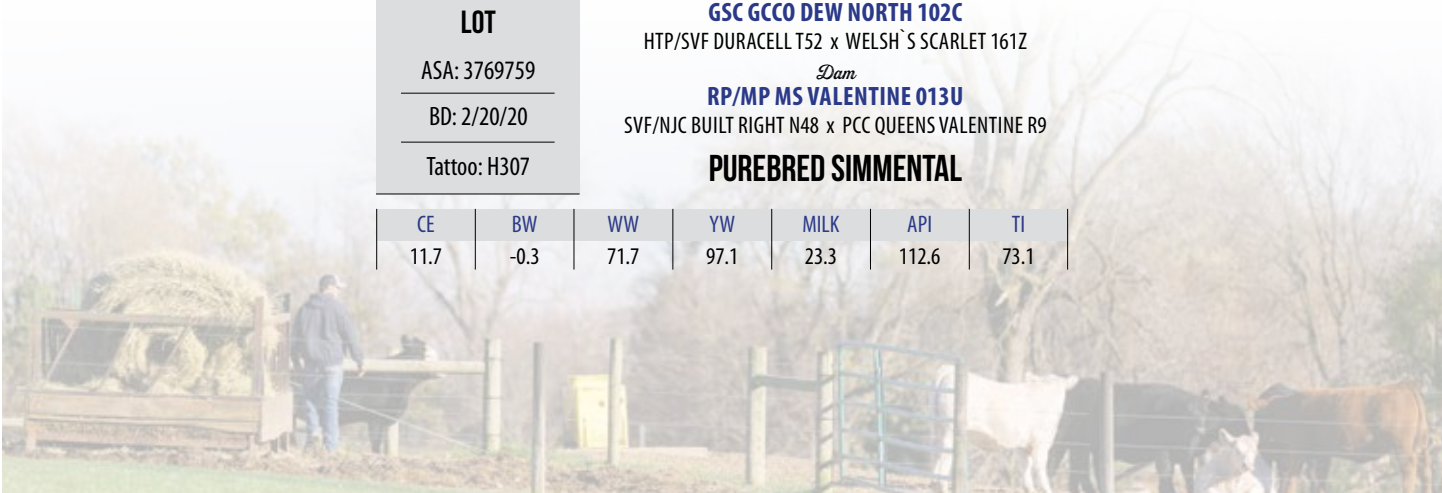

Lot 21 B C R ELEGANT BONNIE



MISS CCF ELEGANT BONNIE E42 \$39,000 Dam of Lot 21



MISS CCF SHEZA BONNIE Y61 Maternal Grandam of Lot 21

**21**  
LOT

ASA: 3957026

BD: 1/10/21

Tattoo: 010J

**B C R ELEGANT BONNIE 010J**

*Sire*  
**JSUL SOMETHING ABOUT MARY 8421**  
W/C RELENTLESS 32C x JBSF PROUD MARY

*Dam*  
**MISS CCF ELEGANT BONNIE**  
MR CCF VISION x MISS CCF SHEZA BONNIE Y61

**PUREBRED SIMMENTAL**

The extra big features of Elegant Bonnie are impressive. The S.A.M. cattle are garnering lots of attention, and its ones like this as to why. A Purebred female that reigns from a \$39,000 high selling Vision x Sheza Bonnie Y61 cow that was a part of Sara Sullivan's elusive show string, meaning there is no lack of cow power or phenotype on the maternal side of this one's pedigree. Pay close attention to this one come sale day if your interest lays in one that will be competitive early and often.  
**Entered in OKC Cattleman's Congress**

CE	BW	WW	YW	MILK	API	TI
10.2	2.7	72.2	105	17.5	109.2	70.4



*Lot 22* B C R STICKY SWEET J075

The Something About Mary sire has more than outdone himself in this initial calf crop at Buck Creek Ranch, they come with so much extra body shape and density, they aren't just the type we project to become middle of the road members of the cowherd once their time on the end of the leather lead is over. The same rings true here with this 3/4 blood, B C R Sticky Sweet J075 was raised by a Secret Weapon cow that every year continues to impress with the females she generates. The opportunity to raise Purebred offspring out of J075 is one that excites us and we look forward to hearing about her story down the road. **Entered in OKC Cattlemen's Congress**

**22**  
LOT

ASA: 3937255

---

BD: 3/10/21

---

Tattoo: J075

**B C R STICKY SWEET J075**

*Sire*  
**JSUL SOMETHING ABOUT MARY 8421**  
W/C RELENTLESS 32C x JBSF PROUD MARY

*Dam*  
**BURKS STICKY SWEET 793D**  
REMINGTONSECRETWEAPON185 x BURNS PRIMROSE 1353

**3/4 SM 1/4 AN**

CE	BW	WW	YW	MILK	API	TI
14.8	0.7	73.9	107.4	16.9	113.3	70.6

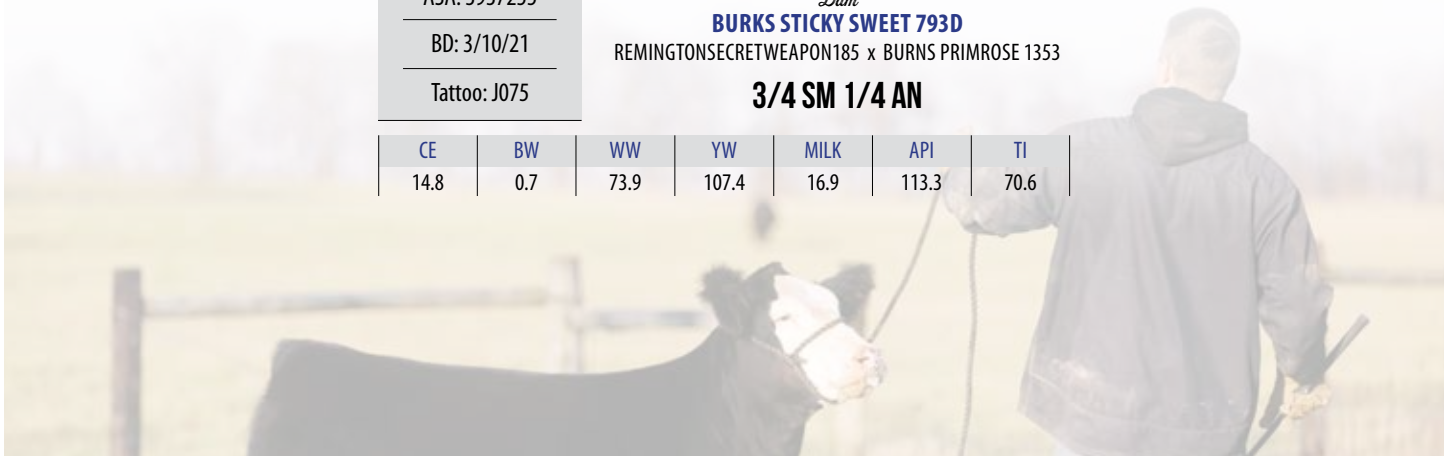



Lot 23 B C R BLACKSTAR J012



**CMFM BLACKSTAR 059B**  
Maternal Grandam of Lot 23



**B C R BLACKSTAR H005**  
\$38,000 1/2 Interest Sister of Lot 23  
Owned by C-4 Land & Cattle

23

LOT

ASA: 3937247

BD: 2/10/21

Tattoo: J012

**B C R BLACKSTAR J012**

*Sire*

**JSUL SOMETHING ABOUT MARY 8421**  
W/C RELENTLESS 32C x JBSF PROUD MARY

*Dam*

**B C R BLACKSTAR 601E**  
HPF QUANTUM LEAP Z952 x CMFM BLACKSTAR 059B

**PUREBRED SIMMENTAL**

An extra massive, bold sprung, and square hipped daughter of JSUL Something About Mary 8421. She has an extra degree of bone circumference and foot size, along with the added hair quality and neck extension to propel her to the top of many short lists. Her Quantum Leap sired dam has continually raised sale highlight quality livestock and a maternal sister to J012 by MR CCF 20-20 was a feature in last year's event. As the industry trends back towards needing more substance in their show heifers we think this one suits the bill very well.

CE	BW	WW	YW	MILK	API	TI
13.3	1.2	72.7	101.2	21.1	122.4	75.3



Lot 24 B C R PRIMROSE J065

24

LOT

ASA: 3966392

BD: 4/28/21

Tattoo: J065

**B C R PRIMROSE J065**

*Sire*

**JSUL SOMETHING ABOUT MARY 8421**

W/C RELENTLESS 32C x JBSF PROUD MARY

*Dam*

**B C R PRIMROSE G054**

RANGE RIDER 4E x S B C PRIMROSE 524D

**PUREBRED SIMMENTAL**

CE	BW	WW	YW	MILK	API	TI
12.6	2	74.6	106.2	19.6	122.5	75.1

For what this one lack in length of tail she replaces with depth of body and maternal projections, we love how she sets down with big and flexible joints. As just a late April calf we think she is well ahead the pack when it comes to maturing with enough shape and mass, add the fact that she comes with Purebred papers and the backing of several of the Simmental Breeds most desirable cow families, we like the chances of her making for a happy customer.



Lot 25 B C R CARLY 078J

25

LOT

ASA: 3957264

BD: 3/20/21

Tattoo: 078J

**B C R CARLY 078J**

*Sire*

**W/C RELENTLESS 32C**

YARDLEY UTAH Y361 x MISS WERNING KP 8543U

*Dam*

**BBR5 CARLY 560C**

MR HOC BROKER x BS BEAUTY MARK 027X

**PUREBRED SIMMENTAL**

CE	BW	WW	YW	MILK	API	TI
9.1	3.5	73.7	97.1	17.9	106.7	68.9

A March born Purebred that stems from some of the most proven paternal lines of the Simmental breed, Relentless on the topline and out of a Broker daughter, you can trust this one is going to be in it for the long haul. Super elegant about her head and neck and balances perfectly back into a robust mid-section of her body.



Lot 26 B C R MISS J042

26

LOT

ASA: 3937250

BD: 2/13/21

Tattoo: J042

**B C R MISS J042**

*Sire*

**RECKONING 711F**

W/C RELENTLESS 32C x RWA KRISHA-ET

*Dam*

**STF MISS D46R**

LLSF PAYS TO BELIEVE ZU194 x STF MISS W474

**PUREBRED SIMMENTAL**

CE	BW	WW	YW	MILK	API	TI
10.2	1.5	64.4	87.6	17.4	117.9	68.4

A fault free Purebred daughter of Reckoning 711F, one that is a safe bet all year long, however its once this one hits the breeding box that we think her talents will truly be recognized. A pedigree that leaves the playbook wide open in terms of mating decisions.



Lot 27 B C R FARRAH J178

A huge bodied, and swoopy underlined daughter of HPF Quantum Leap Z952 that hits us with huge cow power. We love the maternal function that this 3/4 blood Simmental brings to the table. Maternally she stems to an outcross Sweeny Final Time cow that is as pretty as a picture and reads with longevity. This is the kind we love to keep around for a replacement, however we thought it was unfair not to offer her with the added feature that she brings to the table.

**27**  
**LOT**  
 ASA: 3937254  
 BD: 4/12/21  
 Tattoo: J178

**B C R FARRAH J178**

*Sire*  
**HPF QUANTUM LEAP Z952**  
 HTP/SVF DURACELL T52 x RP/MP RIGHT TO LOVE 015U

*Dam*  
**B C R FARRAH F092**  
 SWEENEY FINAL TIME x SWEENEY COW D613

**3/4 SM 1/4 AN**

CE	BW	WW	YW	MILK	API	TI
11.9	0.6	81.4	120.3	23.3	118.3	78.2



**HPF QUANTUM LEAP Z952**  
*Sire of Lots 27 - 29*



**B C R SWEET EMOTIONS 023H**  
Full Sister to Lot 28A & 28B purchased by Connor Imhoff



**B C R SWEET EMOTIONS 162F**  
Maternal Sister to Lot 28A & 28B

A pair of flush sisters that make for a fun comparison when poised against one another, they are direct daughters of the deceased, yet proven banner sire HPF Quantum Leap and out of the Sweet Emotion matron that more than holds her own against the powerful donor battery we have built. J300 is the burly and stoutly constructed one of the pair, she comes with no lack of body shape but does have the fancy facial markings that catch attention. If you like to pick them a little more eloquent about their front third, and smoother in their muscle pattern then you could perhaps tie into the younger of the pair in J309. Either way you can trust that genetically they are elite and have the build to compete at the highest level.

**28A**  
LOT  
ASA: 3966401  
BD: 4/1/21  
Tattoo: J300

**B C R SWEET EMOTIONS J300**

*Sire*  
**HPF QUANTUM LEAP Z952**  
HTP/SVF DURACELL T52 x RP/MP RIGHT TO LOVE 015U

*Dam*  
**SWEET EMOTIONS**  
MR HOC BROKER x JUNK'S SWEET SISTER

**PUREBRED SIMMENTAL**

CE	BW	WW	YW	MILK	API	TI
9.45	2.75	78.95	112.25	22.35	113	76.1

**28B**  
LOT  
ASA: 3966402  
BD: 5/6/21  
Tattoo: J309

**B C R SWEET EMOTIONS J309**

*Sire*  
**HPF QUANTUM LEAP Z952**  
HTP/SVF DURACELL T52 x RP/MP RIGHT TO LOVE 015U

*Dam*  
**SWEET EMOTIONS**  
MR HOC BROKER x JUNK'S SWEET SISTER

**PUREBRED SIMMENTAL**

CE	BW	WW	YW	MILK	API	TI
9.45	2.75	78.95	112.25	22.35	113	76.1





*Lot 29* B C R HALF LADY J063

When it comes to selecting for brood cow potential and the kind that return quick on the initial investment then J063 presents a strong case. An extra capacious and round centered Purebred that aligns with the strict structural checklist that every animal sifted into the sale conforms too. The Quantum Leap stock ride the line effortlessly between real world beef characteristic and the show industry where all the bells and whistles are needed.

**29**

**LOT**

ASA: 3937249

BD: 3/14/21

Tattoo: J063

**B C R HALF LADY J063**

*Sire*

**HPF QUANTUM LEAP Z952**

HTP/SVF DURACELL T52 x RP/MP RIGHT TO LOVE 015U

*Dam*

**KENCO HALF LADY 190E**

FHEN HALFTIME A127 x WS BPS JELLY BEAN 1142X

**PUREBRED SIMMENTAL**

CE	BW	WW	YW	MILK	API	TI
12.3	2.5	79.4	118.9	24.1	124	77.8





Lot 30 B C R CLASSIC 071J

The lone daughter of THSF Lover Boy B33, but a great representation of the sire to countless champions this year, including Sara Sullivan's Supreme Champion Female at the 2021 Cattleman's Congress in Oklahoma City. Big and soft hairs, big body shape and great look, this is the type of calf that is fun to work on because she's a very safe bet. Being out of a High Regard half-blood female only consummates our opinion that she will mature well and keep her attractive front third as a bred heifer. **Entered in OKC Cattlemen's Congress**

**30**  
**LOT**  
 ASA: 3957029  
 BD: 2/15/21  
 Tattoo: 071J

**B C R CLASSIC 071J**

*Sire*  
**THSF LOVER BOY B33**  
 HTP/SVF DURACELL T52 x RP/MP RIGHT TO LOVE 015U  
*Dam*  
**SHOUF CLASSIC HR 908G**  
 YARDLEY HIGH REGARD W242 x SHOUF CLASSIC 1409  
**3/4 SM 1/4 AN**

CE	BW	WW	YW	MILK	API	TI
10.5	0.9	77.6	117.2	26.1	123.5	78.9



THSF LOVER BOY B33 *Sire of Lot 30*

Lot 31 B C R DESTINY 008J



MR HOC BROKER Full Brother to Maternal Grandam of Lot 31



JASS DESTINY 30D Dam of Lot 31

**31**  
LOT

ASA: 3957025

BD: 1/9/21

Tattoo: 008J

**B C R DESTINY 008J**

*Sire*  
**WLE COPACETIC E02**  
HPF QUANTUM LEAP Z952 x CMFM JOY 02ZB

*Dam*  
**JASS DESTINY 30D**  
LLSF UPRISING Z925 x SWC SVF XILE 901X

**PUREBRED SIMMENTAL**

When this one walks by its just human nature to pay attention. Purebred Simmental cattle with the chiseled front third like this one are seldomly found, and the addition of her presence and balanced rear two thirds make this an intriguing addition to the sale. As this one continues to mature she only elevates her position on our favorites list.

CE	BW	WW	YW	MILK	API	TI
10.8	2.4	81.7	122.4	21.6	109.1	76.6

Lot 32 B C R KNOCKOUT 042J



HF SERENA Famous Maternal Sister to Dam of Lot 32

Lot 33 B C R MISS FOXY 317J



WLE COPACETIC E02 Sire of Lot 32



STF ONYX 451W Maternal Grandam of Lot 33

**32**  
LOT

ASA: 3957027

BD: 2/1/21

Tattoo: 042J

**B C R KNOCKOUT 042J**

Sire  
**WLE COPACETIC E02**  
HPF QUANTUM LEAP Z952 x CMFM JOY 02ZB

Dam  
**TJSC KNOCKOUT 303D**  
TLLC ONE EYED JACK x MISS KNOCKOUT 74T

**PUREBRED SIMMENTAL**

**33**  
LOT

ASA: 3966400

BD: 3/25/21

Tattoo: 317J

**B C R MISS FOXY 317J**

Sire  
**WLE COPACETIC E02**  
HPF QUANTUM LEAP Z952 x CMFM JOY 02ZB

Dam  
**STF BS45**  
MR HOC BROKER x STF ONYX 451W

**PUREBRED SIMMENTAL**

CE	BW	WW	YW	MILK	API	TI
11	1.9	73	108.3	22	107.4	71.7

If you have been spending time around the Simmental breed then the Knockout cow family is one you have heard of, the grandam of 042J is one of the most accoladed females in the existence of the Simmental breed, Miss Knockout 74T. She has over 200 progeny recorded in the registry and is the mother of HF Serena a female that has accumulated in excess of two million dollars in progeny sales including two One Eyed Jack brothers that are both valued at over \$180,000 a piece, and most recently a daughter by Berwick that sold for \$150,000. HF Serena is a maternal sister to the mother of B C R Knockout 042J so there is no question about the potency of pedigree we are offering here. If pedigree isn't enough, the phenotypic value of this one should make up for any short comings.

CE	BW	WW	YW	MILK	API	TI
11.8	2.1	74.95	108.8	21.4	111.2	69.8

A deep sided Purebred daughter of WLE Copacetic E02, this one has the extra soft angles and joints, with the longer smoother muscle type that is being chased. Maternally you will find out standout daughter of the legendary HOC Mr. Broker back on the STF Onyx 451W female whose influence is scattered among many of the nation's most successful cowherds. A maternal sister by W/C Relentless 32C was the selection of Bo & Paul Matin in a past production sale.

Lot 34 B C R ZENYATIA J071



34

LOT

ASA: 3937253

BD: 4/20/21

Tattoo: J071

**B C R ZENYATIA J071**

*Sire*

**ROCKING P LEGENDARY C918**

HARKERS ICON X RP/MP VALENTINE 127X

*Dam*

**DAINES ZENYATIA 32X**

ULTRA DREAM CATCHER 97U x DAINES MISS FLORA 24T

**3/4 SM 1/4 AN**



DAINES ZENYATIA 32X *Dam of Lot 34*

CE	BW	WW	YW	MILK	API	TI
11.4	0.5	81.6	123.4	18.9	135.1	84.4

A younger Percentage female that exudes the quality we strive for here at the Buck Creek Ranch, this one hits us with a super maternal look, she stands above the crowd in terms of structural integrity and longevity. You can trace her pedigree back to cow families that endorse the importance of easy keeping and udder qualities in the beef business. **Entered in OKC Cattlemen's Congress**



**2011 NAILE GRAND CHAMPION PERCENTAGE  
SIMMENTAL HEIFER**  
*Dam of Lot 34*



**2012 NWSS RESERVE GRAND CHAMPION PERCENTAGE  
SIMMENTAL HEIFER**  
*Dam of Lot 34*



**CMFM ZENYATIA 410C**  
*Maternal Sister to Lot 34*



Lot 35 BCR ROYAL BLACKBIRD 067J

Big league Angus female here, we think this one can run at the highest level! We set out to put together an elite set of Angus show heifers, and we think this one comes with a high level of quality, and her pedigree matches in terms of excellence. Style x First Class x Blackbird 502, we have aligned the stars of the Angus Business here and are ready to hand the reigns over to the highest bidder. This one is almost overwhelming in terms of her added body shape, rugged feet and legs, soft hair coat and flexibility when set in motion. Pay attention here!

**35**  
**LOT**  
 AAA: 20195145  
 BD: 3/1/21  
 Tattoo: 067J

**BCR ROYAL BLACKBIRD 067J**

*Sire*  
**SILVEIRAS STYLE 9303**  
 GAMBLES HOT ROD x SILVEIRAS ELBA 2520

*Dam*  
**SCC ROYAL BLACKBIRD GAF 321**  
 DAMERON FIRST CLASS x SCC ROYAL BLACKBIRD

**ANGUS**

CE	BW	WW	YW	MILK
4	2.9	42	74	13



SCC ROYAL BLACKBIRD GAF 321 Dam of Lot 35



Lot 36A BCR PHYLLIS 092J



Lot 36B BCR PHYLLIS 084J



2021 IN STATE FAIR RESERVE SUPREME CHAMPION  
Maternal Sister to Lot 36A & 36B



UDE PHYLLIS 9129  
2020 FWSS Division Champion and \$115,000 heifer calf sired by Style



2021 NAILE GRAND CHAMPION PERCENTAGE SIMMENTAL BULL  
Maternal Brother to Lot 36A & 36B

A pair of Purebred Angus flush sisters that stem from some of the most exciting and admirable pedigrees in the breed, daughters of PVF Blacklist 7077 have been in high demand this season, they are proving to be extra powerful and cowy and the Phyllis cow family needs no introduction to and Angus enthusiast. The older sister of the duo, 84J is long spined and extremely chiseled about her head and neck. The younger, 92J has extreme wow factor! We love the way this one ties all her big and fancy features together; it begins with the eccentric ear set and goes all the way down to the big and square paws she sets down. The Angus division is small but understand the investment in genetics has not been. **Terms announced sale day.**

**36A**  
LOT  
AAA: 20191117  
BD: 4/6/21  
Tattoo: 092J

**BCR PHYLLIS 092J**  
Sire  
**PVF BLACKLIST 7077**  
PVF INSIGHT 0129 x PVF BLACKBIRD 3070  
Dam  
**FCF PHYLLIS 532**  
SCC FIRST-N-GOAL GAF 114 x SCC PHYLLIS 051  
**ANGUS**

CE	BW	WW	YW	MILK
3	4.5	64	110	18

**36B**  
LOT  
AAA: 20191116  
BD: 4/2/21  
Tattoo: 084J

**BCR PHYLLIS 084J**  
Sire  
**PVF BLACKLIST 7077**  
PVF INSIGHT 0129 x PVF BLACKBIRD 3070  
Dam  
**FCF PHYLLIS 532**  
SCC FIRST-N-GOAL GAF 114 x SCC PHYLLIS 051  
**ANGUS**

CE	BW	WW	YW	MILK
3	4.5	64	110	18



Lot 37 BCR BABY'S BREATH 041J

This one combines the most potent and dominated individuals in the modern day of the Charolais breed. Her sire, TR CAG Carbon Copy 7630E was a National Champion in his own right. Maternally you will find the sire of more banner winning Charolais cattle than perhaps any other in history, M&M Outsider 4003 PLD. Typically, it would be difficult to top the prowess of these two sires, however if there was ever to be an individual that it could be the grandam of 041J, in Thomas Ms Impressive 0641. Long story short, this one's pedigree is absolutely stacked, and with keeping that in mind we don't think she will disappoint when inspected in the flesh. She is ultra-smooth compared to her breed contemporaries, seamless in her lines and soft in her body type. Breed for breed this one could possibly be one of the most exciting show heifer prospects to sell in this edition of the "Grand Event".

**37**  
LOT  
AICA: F1311872  
BD: 1/21/21  
Tattoo: 041J

**BCR BABY'S BREATH 041J**

*Sire*  
**TR CAG CARBON COPY 7630E ET**  
RBM TR RHINESTONE Z38 x M&M MS CARBINE 1567 PLD

*Dam*  
**PZC BCR BABY'S BREATH E08 ET**  
M&M OUTSIDER 4003 PLD x THOMAS MS IMPRESSIVE0641

**CHAROLAIS**

CE	BW	WW	YW	MILK
12.1	-2.4	57	101	21



TR CAG CARBON COPY 7630E ET *Sire of Lot 37*





Lot 38 BCR FELICIA 095J

A middle of April born Purebred Charolais that has the added stoutness of feature and muscle shape that we admire in the Charolais breed of cattle. She goes back on the maternal side to a Rhinestone x Carbine female that is a full sister to Carbon Copy, a National Champion Bull and maternal brother to the infamous M&M Outsider 4003. The Charolais business has always interested us, we have invested in pedigrees that tie to the breeds most influential members, there is no exception with the cow families that support B C R Felicia 095J.



CAG TR FELICIA 8857F ET Dam of Lot 38

**38**  
LOT  
AICA: Pending  
BD: 4/15/21  
Tattoo: 095J

**BCR FELICIA 095J**

*Sire*  
**RRC I'M YOUR HUCKLEBERRY 511**  
D&D OUTLAW x RRC MS STORM

*Dam*  
**CAG TR FELICIA 8857F ET**  
RBM TR RHINESTONE Z38 x M&M MS CARBINE 1567 PLD

**CHAROLAIS**

CE	BW	WW	YW	MILK
9.3	-1	56	99	22



M&M MS CARBINE 1567 PLD Maternal Grandam of Lot 38



# How to Bid Online

Tips and Tricks to Master Online Bidding

**STEP 1.** Use Chrome or Safari, a newer browser or download the CCI.live app at Google Play or Apple App store.

**STEP 2.** Open your app or go to the address of www.CCI.live in your browser. CCI.live can be used on a cell phone, tablet, laptop or desktop. Some older models may not be compatible and will show a yellow caution symbol if so.

**STEP 3.** Create an account and then request bidding credentials through CCI.live. Use the bank information listed on your check. Please use a correct phone and email address.

**STEP 4.** Once you are accepted for bidding credentials you will receive a text message and/or email notification. Proceed to "Get Buyer Number" on the actual sale page of your interest. Some sales may also require a passcode to obtain a buyer number. On these auctions, you will obtain passcodes from the sale office phone number for the specific auction you are interested in. Please closely read the terms!

**STEP 5.** You are ready to go! Make sure you understand, once you are logged in, have a buyer number and are watching the sale that you are on a highly sensitive web page. **Be careful when scrolling that you do not accidentally hit the bid button and watch children closely as they tend to grab cell phones and accidentally bid.**

### TIPS FOR SUCCESSFUL BIDDING

- Make sure you have good service. Bidding and driving is not recommended. You should have two - three bars on your cellular devices. At home you should have an UPLOAD speed of 2 mg or more UP. Use this site to test your internet: [www.speedtest.net](http://www.speedtest.net).

### REFRESH YOUR SCREEN AT SALE TIME

If you have logged in over an hour prior to sale time, you may need to login again. **DO NOT** let the computer set idle and then return and try to bid, the website may have logged you out.

CCI.live does not accept payment, you will pay the sale management, farm or ranch direct.

**Help videos can be found at [www.CCI.live](http://www.CCI.live)**



## So you can focus on what's important.



Delivering the right product for a particular set of cattle at the right time to achieve desired health, production and efficiency goals is what we do best. Call us today for a solution specific to your operation.

For more info, contact:  
Dennis Kelley - 918-570-9329



866-666-7626  
[ADMAAnimalNutrition.com/Beef](http://ADMAAnimalNutrition.com/Beef)



# The Herd Sires

AN ELITE PAIR OF SIMMENTAL HERD SIRES TO BUILD A PROGRAM AROUND

*Proven, time-tested, prolific cow families support this offering!*

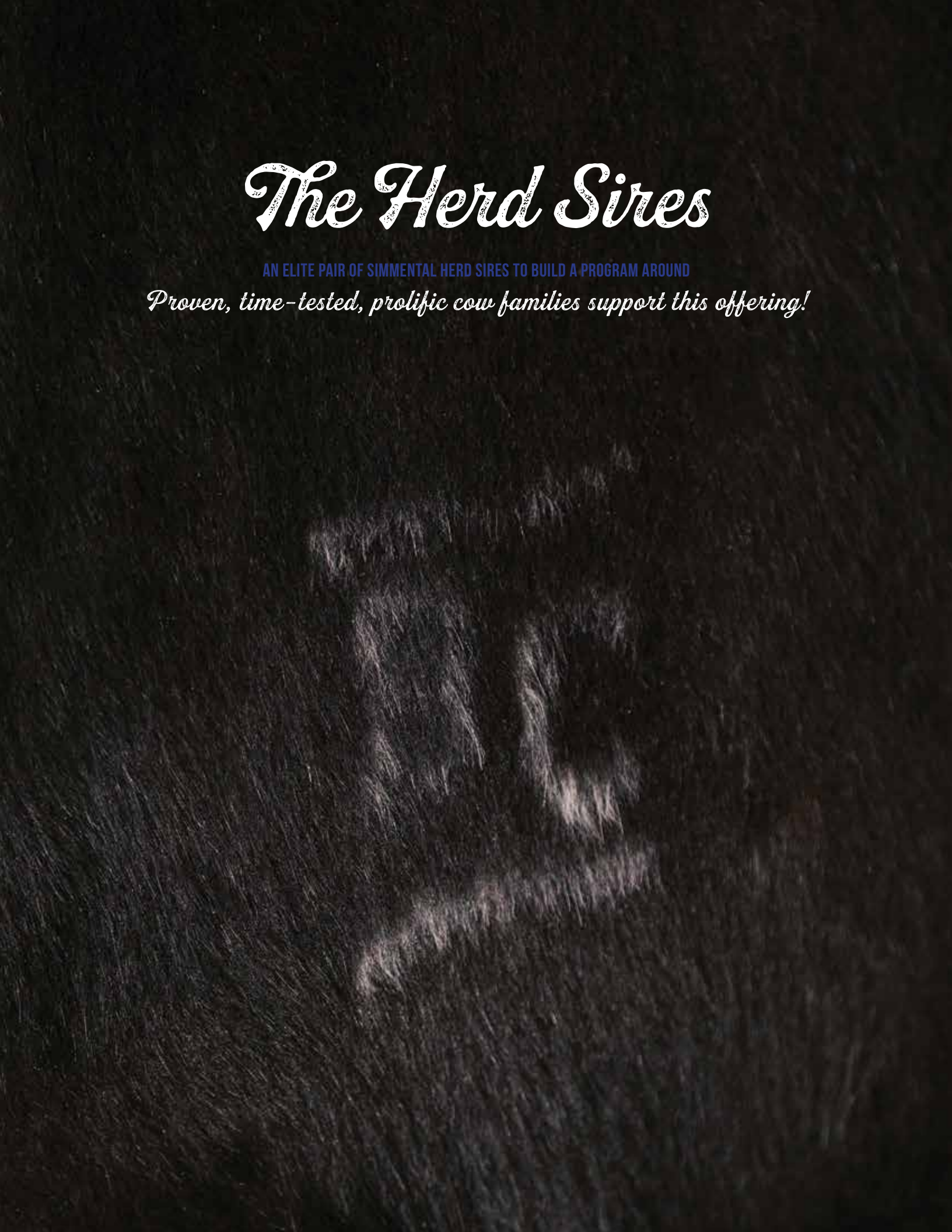



Lot 40 B C R MR. MAJOR PAYNE J024

B C R Mr. Major Payne J024 is the sharp featured baldy stud that is sired by the multiple time National Champion stud known as B C R Perfect Vision, a past high seller in the Cowtown Classic Simmental Sale. Perfect Vision was admired by many for the flawless structural build and design that he offered. As Perfect Vision matured, he validated himself as a unique breeding piece that consistently transmitted his skeletal quality and presence to his progeny. Major Payne is the Purebred version of his sire that is supported by the Built Right x A Step Up genetic combination on the maternal side of his pedigree. We think you'll agree, his presence is hard to deny! **Entered in OKC Cattlemen's Congress**

**40**  
LOT  
ASA: 3963308  
BD: 1/12/21  
Tattoo: J024

**B C R MR. MAJOR PAYNE J024**

*Sire*  
**B C R PERFECT VISION**  
MR CCF 20-20 x HSF CALLIE D613  
*Dam*  
**MS STEP UP BY B RIGHT**  
SVF/NJC BUILT RIGHT N48 x MS STEPPIN UP BY MERLIN  
**PUREBRED SIMMENTAL**

CE	BW	WW	YW	MILK	API	TI
10.4	1.9	71	103.4	16.8	126.8	73.3



B C R PERFECT VISION Sire of Lot 40

Lot 41 B C R SIOUX J076



HPF QUANTUM LEAP Z952 *Sire of Lot 41*



GCC SIOUX STEEL 151W *Maternal Grandam of Lot 41*

**41**

LOT

ASA: 3963309

BD: 3/26/21

Tattoo: J076

**B C R SIOUX J076**

*Sire*

**HPF QUANTUM LEAP Z952**

HTP/SVF DURACELL T52 x RP/MP RIGHT TO LOVE 015U

*Dam*

**CMFM SIOUX 15SD**

LLSF PAYS TO BELIEVE ZU194 x GCC SIOUX STEEL 151W

**PUREBRED SIMMENTAL**

B C R Sioux J076 is the stylish Purebred son of the late HPF Quantum Leap Z952 that is backed by the famed GCC Sioux Steel 151W cow family. The dam of Sioux was the popular CMCF Sioux 15SD female that was successfully campaigned by David Smith of Colorado during the 2017-2018 show season. 15SD was reserve in her division at the 2017 FWSS and continued her winning ways through the summer as she was selected reserve in her division again at the 2017 AJSA National Classic in Hattiesburg, MS and broke into the top 20 overall. B C R Sioux J076 offers a unique combination of style, density, and dimension, while remaining flawless in his build on the move. He has been blessed with a high-quality hair coat to accompany his form and feature. With his legendary sire being deceased and a rapidly depleting semen inventory, help yourself to a valuable piece of property!

CE	BW	WW	YW	MILK	API	TI
11.6	1.9	77.4	111.1	21.5	120.4	77.2



# The Bred Offering

AN ELITE COLLECTION OF SIMMENTAL, SIMANGUS™ AND ANGUS GENETICS THAT SHARE A COMMON THREAD...

*Proven, time-tested, prolific cow families support this offering!*





Lot 42 B C R NETTY H001

If we had to pinpoint a sire that has influenced our cow herd the most to this point, we would struggle to look past HPF Quantum Leap Z952. The now deceased Duracell T52 son has immortally etched his name among the sires of stature in the Simmental breed, he was a National Champion in his own right, but his legacy will be remembered through his offspring that feature in the businesses most elusive sire batteries and donor pens. The group of Quantum Leap sired bred heifers we are offering are dynamic and come with several different opportunities for calving windows and registration status. Pay attention to the cow families that are featured maternally, these females stem from some of the best we have to offer. If you like cattle that survive in the real world, have extra body mass, with the good running gear and eye appeal then you need to take the time to look through this group of bred heifers because there is going to be more than one you will put a star by. A prime example is the lead off B C R Netty H001 a Purebred that is set to make a splash.

**42**  
**LOT**  
 ASA: 3858462  
 BD: 1/1/20  
 Tattoo: H001

**B C R NETTY H001**

*Sire*  
**HPF QUANTUM LEAP Z952**  
 HTP/SVF DURACELL T52 x RP/MP RIGHT TO LOVE 015U

*Dam*  
**KENCO NETTY 73C**  
 GSC ALL IN 72A x KENCO NETTY3X73A

**PUREBRED SIMMENTAL**

CE	BW	WW	YW	MILK	API	TI
13.6	0.6	76.2	113.2	23.6	124	76.6

AI BRED ON 5/5/21 TO W/C NIGHT WATCH 84E (ASA: 3336327). PE 5/17/21 TO 7/7/21 TO B C R STOP & SEE H093 (ASA: 3925944). LIKELY SAFE AI.



HPF QUANTUM LEAP Z952 Sire of Lots 42-52





Lot 43 B C R DESMARQUE 024H

024H is a stylish, angular, ultra-feminine daughter of HPF Quantum Leap Z952 that is backed by the influence of the \$42,000 STF Desa Rae matriarch that was a member of the illustrious donor pen at Hudson Pines Farm. Power in the blood!

**43**  
**LOT**  
 ASA: 3769718  
 BD: 1/20/20  
 Tattoo: 024H

**B C R DESMARQUE 024H**

*Sire*  
**HPF QUANTUM LEAP Z952**  
 HTP/SVF DURACELL T52 x RP/MP RIGHT TO LOVE 015U

*Dam*  
**B C R DESMARQUE D157**  
 TLLC ONE EYED JACK x STF DESMARQUE SL57

**PUREBRED SIMMENTAL**

CE	BW	WW	YW	MILK	API	TI
12.2	1.1	73.3	103.8	20.2	112.4	74.4

AI BRED ON 5/7/21 TO W/C NIGHT WATCH 84E (ASA: 3336327). PE 5/17/21 TO 7/7/21 TO B C R STOP & SEE H093 (ASA: 3925944).



B C R DESMARQUE 0106 Full Sister to Lot 43



Lot 44 B C R DOROTHEA H162

44

LOT

ASA: 3858494

BD: 4/16/20

Tattoo: H162

**B C R DOROTHEA H162**

*Sire*

**HPF QUANTUM LEAP Z952**

HTP/SVF DURACELL T52 x RP/MP RIGHT TO LOVE 015U

*Dam*

**GLS DOROTHEA D32**

SS/PRS TAIL GATER 621Z x KGH MISS EPIC 3217A

**PUREBRED SIMMENTAL**

CE	BW	WW	YW	MILK	API	TI
12.5	1.9	89	124.5	21.9	120.1	82.8

B C R Dorothea H162 is a moderate framed, bold ribbed, easy fleshing Purebred daughter of Quantum Leap that is backed by a stout made SS/PRS Tail Gater 621Z daughter that was bred in the Grass-Lunning program. She is impressive phenotypically and numerically as she ranks top 15% for WW and top 25% MWW. *AI BRED ON 5/2/21 TO W/C EXECUTIVE ORDER 8543B (ASA: 32900283). PE 5/17/21 TO 7/7/21 TO B C R STOP & SEE H093 (ASA: 3925944). LIKELY SAFE AI.*



Lot 45 B C R DOROTHY H135

45

LOT

ASA: 3963155

BD: 3/24/20

Tattoo: H135

**B C R DOROTHY H135**

*Sire*

**HPF QUANTUM LEAP Z952**

HTP/SVF DURACELL T52 x RP/MP RIGHT TO LOVE 015U

*Dam*

**SJCC DOROTHY D035**

W/C NO REMORSE 763Y x ET MS GIRL 52M

**PUREBRED SIMMENTAL**

CE	BW	WW	YW	MILK	API	TI
9.9	1.6	72.9	104.4	25.1	114.8	72.9

H135 is a Quantum Leap daughter backed by the influence of W/C No Remorse 763Y. Her added mass, body shape, and structural build alone deserves consideration. A productive female that we appreciate for her form and function. *AI BRED ON 5/5/21 TO W/C NIGHT WATCH 84E (ASA: 3336327). PE 5/17/21 TO 7/7/21 TO B C R MR 20-20 160G (ASA: 3737903).*



Lot 46 B C R GEENA H134

46

LOT

ASA: 3858490

BD: 3/22/20

Tattoo: H134

**B C R GEENA H134**

*Sire*

**HPF QUANTUM LEAP Z952**

HTP/SVF DURACELL T52 x RP/MP RIGHT TO LOVE 015U

*Dam*

**GCC GEENA 6136D**

SVF STEEL FORCE S701 x ETR GEENA Z117

**PUREBRED SIMMENTAL**

CE	BW	WW	YW	MILK	API	TI
12.4	2.3	79.4	112.8	19.6	112	73.8

Bold, moderate framed, and easy fleshing. H134 is a brood cow prospect that offers the fundamentals of udder design and foot quality. She sells safe in calf to Executive Order, an exciting mating that should yield maternal excellence! *AI BRED ON 4/27/21 TO W/C EXECUTIVE ORDER 8543B (ASA: 32900283). PE 5/17/21 TO 7/7/21 TO B C R STOP & SEE H093 (ASA: 3925944). LIKELY SAFE AI.*

**47**  
**LOT**  
 ASA: 3858464  
 BD: 1/1/20  
 Tattoo: H007

**B C R STYLE-N-BEAUTY H007**

*Sire*  
**HPF QUANTUM LEAP Z952**  
 HTP/SVF DURACELL T52 x RP/MP RIGHT TO LOVE 015U  
*Dam*  
**CVLS STYLE-N-BEAUTY 667D**  
 PVF INSIGHT 0129 x KENCO MISS FOWARD

**3/4 SM 1/4 AN**

CE	BW	WW	YW	MILK	API	TI
12.2	1.2	83.2	123.9	22.4	115.9	77.1

H007 is another Quantum Leap daughter that will stop you in your tracks on sale day! This three-quarter blood beauty is backed by a PVF Insight 0129 daughter that traces to the famed HTP SVF Honeydew matriarch that is responsible for MR CCF 20-20. Not only is she visually appealing, she tabulates a balanced set of data to add to her campaign. *AI BRED ON 5/6/21 TO W/C NIGHT WATCH 84E (ASA: 3336327). PE 5/17/21 TO 7/7/21 TO B C R STOP & SEE H093 (ASA: 3925944).*



Lot 47 B C R STYLE-N-BEAUTY H007

**48**  
**LOT**  
 ASA: 3858469  
 BD: 1/12/20  
 Tattoo: H031

**B C R PATCH ME PRETTY H031**

*Sire*  
**HPF QUANTUM LEAP Z952**  
 HTP/SVF DURACELL T52 x RP/MP RIGHT TO LOVE 015U  
*Dam*  
**JS PATCH ME PRETTY 17D**  
 SVF Z47 PATCH x KAR BARB 1160

**3/4 SM 1/4 AN**

CE	BW	WW	YW	MILK	API	TI
12.9	1.2	86.4	130.1	27.5	119.5	80.5

B C R Patch Me Pretty H031 is backed by the stunning baldy half blood donor JS Patch Me Pretty 17D, that was bred in the JS Simmentals program of Iowa. The maternal grandam of H031, KAR Barb 1160 is a staple in the JS donor pen. *AI BRED ON 4/29/21 TO W/C EXECUTIVE ORDER 8543B (ASA: 32900283). PE 5/17/21 TO 7/7/21 TO B C R MR 20-20 160G (ASA: 3737903). LIKELY SAFE AI.*



Lot 48 B C R PATCH ME PRETTY H031



\$65,000 MATERNAL  
 SISTER TO THE DAM OF  
 LOT 48

**49**  
**LOT**  
 ASA: 3858512  
 BD: 4/2/20  
 Tattoo: H146

**B C R PEGGY H146**

*Sire*  
**HPF QUANTUM LEAP Z952**  
 HTP/SVF DURACELL T52 x RP/MP RIGHT TO LOVE 015U  
*Dam*  
**CHESTNUT GLM PEGGY 6121**  
 CHESTNUT KNOCK OUT 204 x TC PEGGY 5064

**1/2 SM 1/2 AN**

CE	BW	WW	YW	MILK	API	TI
9.9	2.5	86.3	135.9	22.8	110.5	78.8

B C R Peggy H146 is a standout among a powerful set of bred females straight from the heart of the Buck Creek program. This Quantum Leap daughter is backed by a stout featured, bold ribbed, square made Angus female that was bred in the Chestnut Angus program at Pipestone, Minnesota. *AI BRED ON 5/7/21 TO W/C NIGHT WATCH 84E (ASA: 3336327). PE 5/17/21 TO 7/7/21 TO B C R MR 20-20 160G (ASA: 3737903). LIKELY SAFE AI.*



Lot 49 B C R PEGGY H146

Lot 50 B C R EMMA H164



**50**  
LOT

ASA: 3858495

BD: 4/17/20

Tattoo: H164

**B C R EMMA H164**

*Sire*

**HPF QUANTUM LEAP Z952**

HTP/SVF DURACELL T52 x RP/MP RIGHT TO LOVE 015U

*Dam*

**HOFFMAN LLL EMMA 6834**

MUSGRAVE BIG SKY x SITZ EMMA E 166W

**1/2 SM 1/2 AN**

CE	BW	WW	YW	MILK	API	TI
13.6	1.1	84.9	130.8	21.7	126.6	83.3

B C R Emma H164 is a long sided, stout featured Quantum Leap daughter that is supported by a powerhouse daughter of Musgrave Big Sky. The maternal side of her pedigree traces to a Sitz bred dam that is sired by Sitz Upward 307R. We love the type and kind of female that H164 represents. *AI BRED ON 5/3/21 TO W/C NIGHT WATCH 84E (ASA: 3336327). PE 5/17/21 TO 7/7/21 TO B C R MR 20-20 160G (ASA: 3737903).*



**B C R EMMA G097**

Full Sister to Lot 50

**51**  
LOT

ASA: 3858506

BD: 4/13/20

Tattoo: H157

**B C R H157**

*Sire*

**HPF QUANTUM LEAP Z952**

HTP/SVF DURACELL T52 x RP/MP RIGHT TO LOVE 015U

*Dam*

**B C R R19**

**1/2 SM 1/2 AN**

CE	BW	WW	YW	MILK	API	TI
12.3	1	79.1	117.2	23.1	121.3	78.5

H157 is bold, robust, and powerful in her rib design. She offers the low input, efficient, and practical body type that we can all appreciate. The type and kind of female that will be profitable year after year. *AI BRED ON 5/1/21 TO B C R STOP & SEE H093 (ASA: 3925944). PE 5/17/21 TO 7/7/21 TO B C R MR 20-20 160G (ASA: 3737903). LIKELY SAFE AI.*



Lot 51 B C R H157

**52**  
LOT

ASA: 3858485

BD: 3/10/20

Tattoo: H104

**B C R H104**

*Sire*

**HPF QUANTUM LEAP Z952**

HTP/SVF DURACELL T52 x RP/MP RIGHT TO LOVE 015U

*Dam*

**D125**

**1/2 SM 1/2 CS**

CE	BW	WW	YW	MILK	API	TI
12.2	1.5	79	111	22.9	98.6	73.1

H104 is an angular, smooth made female that is sound built and sensible in her frame size. She sells safe to the calving ease specialist, W/C Night Watch 84E. *AI BRED ON 5/5/21 TO W/C NIGHT WATCH 84E (ASA: 3336327). PE 5/17/21 TO 7/7/21 TO B C R MR 20-20 160G (ASA: 3737903). LIKELY SAFE AI.*



Lot 52 B C R H104



Lot 53 B C R KNOCKOUT H058

THSF LOVER BOY B33 Sire of Lots 53 & 54



THSF Lover Boy B33 is a full brother to HPF Quantum Leap Z952 and his more limited exposure to this point has still gone to prove that the power in the blood is strong! The three daughters that represent him all have the opportunity to raise Purebred seedstock. They will add the good looks and symmetry to the equation as all three share the common denominator of smooth muscle pattern, fluid structural build and added extension up front.



Lot 54 B C R TWINKLE TOES 021H

**53**  
LOT  
ASA: 3858476  
BD: 2/9/20  
Tattoo: H058

**B C R KNOCKOUT H058**

*Sire*  
**THSF LOVER BOY B33**  
HTP/SVF DURACELL T52 x RP/MP RIGHT TO LOVE 015U  
*Dam*  
**B C R KNOCKOUT 082F**  
CIRCLE M TEJAS x TJSC KNOCKOUT 303D  
**3/4 SM 1/4 AN**

CE	BW	WW	YW	MILK	API	TI
12.4	0.3	72.7	105.4	22.9	129.1	76.3

AI BRED ON 5/8/21 TO W/C NIGHT WATCH 84E (ASA: 3336327). PE 5/17/21 TO 7/7/21 TO B C R MR 20-20 160G (ASA: 3737903).

**54**  
LOT  
ASA: 3769716  
BD: 1/10/20  
Tattoo: 021H

**B C R TWINKLE TOES 021H**

*Sire*  
**THSF LOVER BOY B33**  
HTP/SVF DURACELL T52 x RP/MP RIGHT TO LOVE 015U  
*Dam*  
**H2J2 TWINKLE TOES C06**  
SS EBONYS GRANDMASTER x LAH EMPRESS 838U  
**PUREBRED SIMMENTAL**

CE	BW	WW	YW	MILK	API	TI
12.1	0.6	73.8	109	23	140.7	81.1

AI BRED ON 4/1/21 TO B C R PERFECT VISION (ASA: 3516009). PE 5/9/21 TO 7/14/21 TO B C R PAYS TO BELIEVE 063H (ASA: 3769742).



Lot 55 B C R DIANNA H077

The two Copacetic daughters that we have included in the sale offering are Purebreds with ample amounts of opportunity to recoup on the initial investment in quick order. Even numerically these cattle will add value. We love the influence that the Quantum Leap females are having on our cowherd, and to many his son WLE Copacetic E02 is more than adequately filling the sizable imprint left by his sire. Just know that the replacement pen here at Buck Creek Ranch is compiled with females that align genetically and phenotypically with both B C R Dianna H077 and B C R Kimberly 022H.



WLE COPACETIC E02  
Sire of Lots 55 & 56

Lot 56 B C R KIMBERLY 022H

**55**  
LOT  
ASA: 3858481  
BD: 2/19/20  
Tattoo: H077

**B C R DIANNA H077**

Sire  
**WLE COPACETIC E02**  
HPF QUANTUM LEAP Z952 x CMFM JOY 02ZB

Dam  
**B C R DIANNA F002**  
SS GOLDMINE L42 x RYAN DIANNA D711

**PUREBRED SIMMENTAL**

CE	BW	WW	YW	MILK	API	TI
11.9	1.5	77.1	111.7	23.7	120.5	75.8

AI BRED ON 5/4/21 TO W/C NIGHT WATCH 84E (ASA: 3336327). PE 5/17/21 TO 7/7/21 TO B C R STOP & SEE H093 (ASA: 3925944).

**56**  
LOT  
ASA: 3769717  
BD: 1/15/20  
Tattoo: 022H

**B C R KIMBERLY 022H**

Sire  
**WLE COPACETIC E02**  
HPF QUANTUM LEAP Z952 x CMFM JOY 02ZB

Dam  
**B C R KIMBERLY 035F**  
HOOK'S BEACON 56B x STF A37D

**PUREBRED SIMMENTAL**

CE	BW	WW	YW	MILK	API	TI
14	0.1	79.2	117.9	25.3	130.2	80.5

AI BRED ON 5/7/21 TO W/C NIGHT WATCH 84E (ASA: 3336327). PE 5/17/21 TO 7/7/21 TO B C R STOP & SEE H093 (ASA: 3925944).

We kept utilizing CMFM Crossroads 224C at the breeding box when needing a sleep all night calving ease option, he goes further than that though by consistently generating females with a great look and more than ample performance and density. An impressive group of young females that stem from different cow families, but we project to be consistently good mothers and the low input type.



CMFM CROSSROADS 224C Sire of Lots 57 - 60

57

LOT

ASA: 3858487

BD: 3/15/20

Tattoo: H111

**B C R FLINTINA H111**

Sire

**CMFM CROSSROADS 224C**

HTP/SVF DURACELL T52 x B&J MS TOUCH OF GOLDS601

Dam

**DWC FLINTINA 6YC**

DWC MODERN MARVEL 32A x DRAKE MISS FLINTINA

**PUREBRED SIMMENTAL**



Lot 57 B C R FLINTINA H111

CE	BW	WW	YW	MILK	API	TI
12.1	0.9	66.9	100.9	19.3	116.9	69

AI BRED ON 4/30/21 TO THSF LOVER BOY B33 (ASA: 2983443). PE 5/17/21 TO 7/7/21 TO B C R STOP & SEE H093 (ASA: 3925944). LIKELY SAFE AI.

58

LOT

ASA: 3966012

BD: 3/10/20

Tattoo: H103

**B C R CROSSROADS H103**

Sire

**CMFM CROSSROADS 224C**

HTP/SVF DURACELL T52 x B&J MS TOUCH OF GOLDS601

Dam

**ELS6**

**1/2 SM 1/2 CS**



Lot 58 B C R CROSSROADS H103

CE	BW	WW	YW	MILK	API	TI
12.2	0.8	67.2	99.8	22.1	124.5	71.1

AI BRED ON 5/5/21 TO THSF LOVER BOY B33 (ASA: 2983443). PE 5/17/21 TO 7/7/21 TO B C R MR 20-20 160G (ASA: 3737903).



Lot 59 B C R WILLA H140

59

LOT

ASA: 3858491

BD: 3/28/20

Tattoo: H140

**B C R WILLA H140**

*Sire*

**CMFM CROSSROADS 224C**

HTP/SVF DURACELL T52 x B&J MS TOUCH OF GOLDS601

*Dam*

**GCC WILLA 6137D**

CSCX BANDWAGON 513A x ETR GCC WILLA Z721

**3/4 SM 1/4 AN**

CE	BW	WW	YW	MILK	API	TI
12.6	1.2	69.5	105.7	22.1	108	69

AI BRED ON 5/2/21 TO THSF LOVER BOY B33 (ASA: 2983443). PE 5/17/21 TO 7/7/21 TO B C R MR 20-20 160G (ASA: 3737903). LIKELY SAFE AI.



Lot 60 B C R PERFERT STONE H066

60

LOT

ASA: 3858478

BD: 2/15/20

Tattoo: H066

**B C R PERFERT STONE H066**

*Sire*

**CMFM CROSSROADS 224C**

HTP/SVF DURACELL T52 x B&J MS TOUCH OF GOLDS601

*Dam*

**JR PERFECT STONE 1273D**

PVF INSIGHT 0129 x JR MISS GOLDSTONE 0211Y

**3/4 SM 1/4 AN**

CE	BW	WW	YW	MILK	API	TI
10	2	75.1	115.5	22	106.4	67.9

AI BRED ON 5/2/21 TO THSF LOVER BOY B33 (ASA: 2983443). PE 5/17/21 TO 7/7/21 TO B C R STOP & SEE H093 (ASA: 3925944).



Lot 61 B C R DOUBLE TAKE H076

61

LOT

ASA: 3881908

BD: 2/19/20

Tattoo: H076

**B C R DOUBLE TAKE H076**

*Sire*

**GSC GCCO DEW NORTH 102C**

HTP/SVF DURACELL T52 x WELSH' S SCARLET 161Z

*Dam*

**B C R DOUBLE TAKE F090**

STF DOMINANCE T171 x STF DOUBLE TAKE 155X

**PUREBRED SIMMENTAL**

CE	BW	WW	YW	MILK	API	TI
11.5	1.8	78	110.8	19.4	109.6	72.6

AI BRED ON 5/6/21 TO THSF LOVER BOY B33 (ASA: 2983443). PE 5/17/21 TO 7/7/21 TO B C R STOP & SEE H093 (ASA: 3925944).



GSC GCCO DEW NORTH 102C Sire of Lot 61





Lot 62 B C R MS BROKER H038

You will continue to see the influence of B C R Perfect Vision as you follow our program into the future, he has become a go to herd sire for adding an ideal hind leg, refined head and neck, and from what we are seeing the udder quality of his daughters is going to be exceptional. He was a banner winner himself and the heritability of his eye appeal is potent. Both Purebred bred heifers are solid black hided, bred to calve early with Lover Boy calves and trace back to grand dams of distinction in Lang Miss Goldmine and STF Onyx 451W.



B C R PERFECT VISION Sire of Lots 62 & 63



Lot 63 B C R MISS 061H



STF ONYX 451W Maternal Grandam of Lots 63-65 & Third Generation Dam of Lot 66

**62**  
LOT  
ASA: 3858471  
BD: 1/17/20  
Tattoo: H038

**B C R MS BROKER H038**

Sire  
**B C R PERFECT VISION**  
MR CCF 20-20 x HSF CALLIE D613

Dam  
**LANG MS BROKER**  
MR HOC BROKER x LANG MISS GOLDMINE

**PUREBRED SIMMENTAL**

CE	BW	WW	YW	MILK	API	TI
8.1	2.4	70.2	99.9	14.6	111.4	69.6

AI BRED ON 5/5/21 TO THSF LOVER BOY B33 (ASA: 2983443). PE 5/17/21 TO 7/7/21 TO B C R STOP & SEE H093 (ASA: 3925944).

**63**  
LOT  
ASA: 3881901  
BD: 3/1/20  
Tattoo: 061H

**B C R MISS 061H**

Sire  
**B C R PERFECT VISION**  
MR CCF 20-20 x HSF CALLIE D613

Dam  
**STF MISS 12LA**  
WS BEEF KING W107 x STF ONYX 451W

**PUREBRED SIMMENTAL**

CE	BW	WW	YW	MILK	API	TI
10.7	1.7	72.6	103.6	14.6	122.4	74

AI BRED ON 5/4/21 TO THSF LOVER BOY B33 (ASA: 2983443). PE 5/17/21 TO 7/7/21 TO B C R STOP & SEE H093 (ASA: 3925944). LIKELY SAFE AI.



Lot 64 B C R CAMERON 001H

64

LOT

ASA: 3769704

BD: 1/1/20

Tattoo: 001H

**B C R CAMERON 001H**

*Sire*

**W/C RELENTLESS 32C**

YARDLEY UTAH Y361 x MISS WERNING KP 8543U

*Dam*

**STF/HR CAMERON Y128**

WAGR DREAM CATCHER 03R x STF ONYX 451W

**PUREBRED SIMMENTAL**

CE	BW	WW	YW	MILK	API	TI
11.1	2	65.3	84.9	17.9	119.3	69.9

An intriguing opportunity to tie into a Purebred female that comes with a pedigree that should excite. A W/C Relentless 32C daughter that goes back to a WAGR Dream Catcher x STF Onyx female that could headline a program. We have dug deep into both the cow families and phenotypic pools here to make this the Grandest Event to date, so its ones like this that get sifted to the sale pen. To us B C R Cameron 001H is one that could be a donor candidate in our program going forward, and we feel like her prospective THSF Lover Boy B33 calf might indicate that he would be a logical place to start as a sire to flush to. *AI BRED ON 5/6/21 TO THSF LOVER BOY B33 (ASA: 2983443). PE 5/17/21 TO 7/7/21 TO B C R STOP & SEE H093 (ASA: 3925944).*



Lot 65 B C R PRIMA DONNA 318H

65

LOT

ASA: 3769754

BD: 3/25/20

Tattoo: 318H

**B C R PRIMA DONNA 318H**

*Sire*

**CONLEY EXPRESS 7211**

SMA WATCHOUT 482 x DPL SANDY 3040

*Dam*

**STF PRIMA DONNA C87**

MR HOC BROKER x STF ONYX 451W

**1/2 SM 1/2 AN**

CE	BW	WW	YW	MILK	API	TI
6.8	3.5	77.3	112.6	16.3	99.9	69.5

Here we have a direct daughter of the Angus sire, Conley Express 7211, and back on an awesome MR HOC Broker x STF Onyx 451W donor female that we will keep on propagating from. We like the prospects of this one maturing into a cornerstone type of female for a program that focuses on longevity but requires some extra horsepower and shape. This one is bred up to THSF Lover Boy B33 and will calve with a three-quarter blood calf. *AI BRED ON 4/21/21 TO THSF LOVER BOY B33 (ASA: 2983443). PE 5/9/21 TO 7/14/21 TO B C R PAYS TO BELIEVE 063H (ASA: 3769742).*



Lot 66 B C R MISS DIVINE 012H

66

LOT

ASA: 3769709

BD: 1/5/20

Tattoo: 012H

**B C R MISS DIVINE 012H**

*Sire*

**S A V BRILLIANCE 8077**

S A V BISMARCK 5682 x S A V BLACKCAP MAY 5270

*Dam*

**B C R MISS DIVINE 120F**

THSF LOVER BOY B33 x MISS DIVINE

**1/2 SM 1/2 AN**

CE	BW	WW	YW	MILK	API	TI
13.8	-0.5	70.2	103.8	21.5	125.8	74.5

Here is an SAV Brilliance 8077 daughter that exemplifies the reputation his daughters have built, good functional running gear and the udder set up that will make for a happy cowman long into the future. Inevitably, longevity drives profit in the beef business, this one is the kind that drives the beef business. *AI BRED ON 5/3/21 TO THSF LOVER BOY B33 (ASA: 2983443). PE 5/17/21 TO 7/7/21 TO B C R MR 20-20 160G (ASA: 3737903).*



**S A V BRILLIANCE 8077**

*Sire of Lot 66*



Lot 67 B C R SIGNATURE 057H



MR CCF 20-20  
Sire of Lot 67



Lot 68 B C R ERIN H086



HILB ORACLE C033R  
Sire of Lot 68

**67**  
LOT

ASA: 3769739

BD: 2/26/20

Tattoo: 057H

**B C R SIGNATURE 057H**

Sire  
**MR CCF 20-20**  
MR CCF VISION x HTP SVF DEW THE STROKE

Dam  
**STF SIGNATURE EU46**  
W/C EXECUTIVE ORDER 8543B x STF DECEPTION W153

**PUREBRED SIMMENTAL**

CE	BW	WW	YW	MILK	API	TI
12.2	0.9	77.9	113.4	13.4	117	75.9

A Purebred daughter of MR CCF 20-20 that offers the added body shape and volume that we all appreciate. When it comes to the reputation the Mr CCF 20-20 cattle have for being big footed and effortless on the move she conforms to the standard set before them. 057H carries the baldy face and extra muscle shape. She was AI bred to THSF Lover Boy B33 for a quick and profitable return! *AI BRED ON 5/6/21 TO THSF LOVER BOY B33 (ASA: 2983443). PE 5/17/21 TO 7/7/21 TO B C R STOP & SEE H093 (ASA: 3925944).*

**68**  
LOT

ASA: 3858498

BD: 2/27/20

Tattoo: H086

**B C R ERIN H086**

Sire  
**HILB ORACLE C033R**  
LLSF UPRISING Z925 x SS BABYS BREATH P035

Dam  
**OS ERIN F12**  
B C LOOKOUT 7024 x OS/WS ADELE A07

**3/4 SM 1/4 AN**

CE	BW	WW	YW	MILK	API	TI
9.5	2.2	76.4	110.9	18.7	108	69.9

How about the rugged features that support this daughter of the HILB Oracle C033R stud, she has a big set of running gear that flex just like they should. Its ones with this type of build that we project to have long tenures in the cowherd. A three-quarter blood that features a standout BC Lookout 7024 female on the maternal side, this one has the big bodied and easy keeping type that we have trait selected for. *AI BRED ON 5/4/21 TO THSF LOVER BOY B33 (ASA: 2983443). PE 5/17/21 TO 7/7/21 TO B C R STOP & SEE H093 (ASA: 3925944). LIKELY SAFE AI.*



Lot 69 B C R FLORABELLE FANNY H042

HILB/SHER Data Breach was a sire we invested into because the ultra-complete phenotype he tied together, additionally his pedigree was just as intriguing. He went on to be slapped Grand Champion Purebred Simmental at the 2019 National Western. He offers a homozygous black and polled Purebred option that has blended nicely with the prevalent sire groups we had previously tied into. This assortment of Percentage females showcases the job he is doing for us, and let's just say we are happy. All four of the daughters we are offering have the extra capacious body shape, they are dense and soggy. And whilst having an extra degree of rib shape they balance so eloquently with their attractive front ends and heads. All four have been initially bred up to THSF Lover Boy B33 and we think offer an awesome opportunity to tie into a group of females that will provide a consistent and potent source of high quality seedstock.

**69**  
**LOT**  
 ASA: 3858474  
 BD: 1/21/20  
 Tattoo: H042

**B C R FLORABELLE FANNY H042**

*Sire*  
**HILB/SHER DATA BREACH**  
 HILB ORACLE C033R x SHER GLITTER TIME 012X  
*Dam*  
**BALDCO FLORABELLE FANNY 246**  
 CONNEALY BLACK GRANITE x MYTTY FLORABELLE FANNY X319  
**1/2 SM 1/2 AN**

CE	BW	WW	YW	MILK	API	TI
16	-0.8	75.3	113.7	21	121.6	76.3

AI BRED ON 5/6/21 TO THSF LOVER BOY B33 (ASA: 2983443). PE 5/17/21 TO 7/7/21 TO B C R MR 20-20 160G (ASA: 3737903). LIKELY SAFE AI.



HILB/SHER DATA BREACH Sire of Lots 69 - 73

70

LOT

ASA: 3858472

BD: 1/18/20

Tattoo: H039

**B C R QUEEN MOTHER H039**

Sire

**HILB/SHER DATA BREACH**

HILB ORACLE C033R x SHER GLITTER TIME 012X

Dam

**BALDCO QUEEN MOTHER 466**

JMB TRACTION 292 x BALDCO QUEEN MOTHER 113

**1/2 SM 1/2 AN**



Lot 70 B C R QUEEN MOTHER H039

CE	BW	WW	YW	MILK	API	TI
13.7	-0.1	79	122.3	24.2	127.3	80.6

AI BRED ON 5/5/21 TO THSF LOVER BOY B33 (ASA: 2983443). PE 5/17/21 TO 7/7/21 TO B C R MR 20-20 160G (ASA: 3737903). LIKELY SAFE AI.

71

LOT

ASA: 3858463

BD: 1/1/20

Tattoo: H003

**B C R SHILOH H003**

Sire

**HILB/SHER DATA BREACH**

HILB ORACLE C033R x SHER GLITTER TIME 012X

Dam

**STF SHILOH ANE7**

WAF ZORZAL 321U x GCF MISS CALIENTE

**3/4 SM 1/4 AN**



Lot 71 B C R SHILOH H003

CE	BW	WW	YW	MILK	API	TI
14.1	0.2	62.4	90.2	21.3	103.1	64.8

AI BRED ON 5/7/21 TO THSF LOVER BOY B33 (ASA: 2983443). PE 5/17/21 TO 7/7/21 TO B C R STOP & SEE H093 (ASA: 3925944). LIKELY SAFE AI.



STF SHILOH ANE7 Dam of Lot 71

72

LOT

ASA: 3858496

BD: 3/10/20

Tattoo: H106

**B C R SWEENEY H106**

Sire

**HILB/SHER DATA BREACH**

HILB ORACLE C033R x SHER GLITTER TIME 012X

Dam

**SWEENEY COW D613**

W/C UNITED 956Y x BLL MISS DREAM W559

**3/4 SM 1/4 AN**



Lot 72 B C R SWEENEY H106

CE	BW	WW	YW	MILK	API	TI
14.3	0.2	83.2	126.2	21.7	120.5	79

AI BRED ON 4/28/21 TO THSF LOVER BOY B33 (ASA: 2983443). PE 5/17/21 TO 7/7/21 TO B C R MR 20-20 160G (ASA: 3737903).



Lot 73 B C R CINDY 047H

73

LOT

ASA: 3769733

BD: 2/15/20

Tattoo: 047H

**B C R CINDY 047H**

*Sire*

**B C R GRAND FORTUNE 104E**

TNGL GRAND FORTUNE Z467 x HPF RIGHT TO LOVE C083

*Dam*

**316**

**1/2 SM 1/2 AN**

CE	BW	WW	YW	MILK	API	TI
12.9	0	68.2	106.7	25.8	115	72.3

B C R Cindy 047H is a daughter of our TNGL Grand Fortune Z467 sired herd bull. She is a half-blood female that foreshadows a lengthy and successful time in her new owners breeding program. We have strived to selected for cattle that are easy keeping and fleshing, this one right here is a prime example of reaching those goals. Bred to THSF Lover Boy B33 for an early February calf. *AI BRED ON 5/2/21 TO THSF LOVER BOY B33 (ASA: 2983443). PE 5/17/21 TO 7/7/21 TO B C R MR 20-20 160G (ASA: 3737903). LIKELY SAFE AI.*



Lot 74 B C R DECEPTION H119

74

LOT

ASA: 3858488

BD: 3/17/20

Tattoo: H119

**B C R DECEPTION H119**

*Sire*

**B C R STOCKMAN F043**

MG/GSC STOCKMAN x DWC GLOW LADY 012D

*Dam*

**B C R DECEPTION 085F**

LLSF UPRISING Z925 x STF DECEPTION W153

**PUREBRED SIMMENTAL**

CE	BW	WW	YW	MILK	API	TI
9.4	2.2	75.2	108.7	18.4	110.3	70.8

A Purebred female that is backed by the influence of the legendary STF Deception 085F, the full sister to the legendary STF Onyx 451W. She goes back to some of the strongest maternal lines in the business. She is expecting a February, Purebred calf by THSF Lover Boy B33. *AI BRED ON 5/5/21 TO THSF LOVER BOY B33 (ASA: 2983443). PE 5/17/21 TO 7/7/21 TO B C R STOP & SEE H093 (ASA: 3925944). LIKELY SAFE AI.*



STF DECEPTION W153 Maternal Granddam of Lot 74



**Bid Live Online** CCI.live

**“Gavel’s Down, The Best in Online Marketing”**

(516) 366-0734 CCI.live schedule@cci.live

An impressive pair of CNS Pays To Dream T759 daughters that live up to the hypes of their influential sire, one that has generated perhaps as many individuals of significance as any in the Simmental breed. Whilst it might be more than a decade since their sire hit the scene, we can promise you these ones carry a quality that is timeless. Be sure to find both in the sale pens, both have a super maternal build with extra presence and structural integrity. Two breeding piece type females that would mate well to sires that will put some extra punch into their progeny.



Lot 75 B C R WILLA H073



Lot 76 B C R MS. BLACKCAP H070



Lot 77 B C R BLACKCAP G144

75

LOT

ASA: 3858507

BD: 2/19/20

Tattoo: H073

**B C R WILLA H073**

Sire

**CNS PAYS TO DREAM T759**

CNS DREAM ON L186 x MLF BL JESSIE K336

Dam

**B C R WILLA F084**

GCC GOLD STANDARD X615 x GCC WILLA 6137D

**5/8 SM 3/8 AN**

CE	BW	WW	YW	MILK	API	TI
13.9	0.3	62.1	97.8	17.2	116	68.7

AI BRED ON 5/5/21 TO THSF LOVER BOY B33 (ASA: 2983443). PE 5/17/21 TO 7/7/21 TO B C R MR 20-20 160G (ASA: 3737903).

76

LOT

ASA: 3858503

BD: 2/16/20

Tattoo: H070

**B C R MS. BLACKCAP H070**

Sire

**CNS PAYS TO DREAM T759**

CNS DREAM ON L186 x MLF BL JESSIE K336

Dam

**BCR MS BLACKCAP F052**

3F EPIC 4631 x HOFFMAN LLL MS BLACKCAP 6833

**1/2 SM 1/2 AN**

CE	BW	WW	YW	MILK	API	TI
13.3	-0.3	75	123.5	15.7	142.1	83.1

AI BRED ON 5/5/21 TO THSF LOVER BOY B33 (ASA: 2983443). PE 5/17/21 TO 7/7/21 TO B C R MR 20-20 160G (ASA: 3737903). LIKELY SAFE AI.

77

LOT

ASA: 3936120

BD: 10/16/19

Tattoo: G144

**B C R BLACKCAP G144**

Sire

**MR HOC BROKER**

SVF STEEL FORCE S701 x JM BF H25

Dam

**EXAR BLACKCAP 6567**

EXAR RESISTOL 3710B x EXAR BLACKCAP 3247

**1/2 SM 1/2 AN**

CE	BW	WW	YW	MILK	API	TI
9.3	2	75.7	116.3	17.5	106.1	72.1

This daughter of MR HOC Broker is one that we could begin this bred heifer offering, you can ask cowboys around the nation of their opinion of these Broker cattle and 11 times out of 10 you will hear how they wish they had a cowherd full of them. They flat raise the right kind, particularly when put on a maternal Angus base like the pinup girl caliber female you find on the bottom side of B C R Blackcap G144's pedigree. This is some of the best we have to offer, and we feel like the opportunity for return on investment here could be rapid and expanse. AI BRED ON 4/28/21 TO THSF LOVER BOY B33 (ASA: 2983443). PE 5/17/21 TO 7/7/21 TO B C R MR 20-20 160G (ASA: 3737903).



Lot 78 B C R MS BIG SKY 029H

78

LOT

ASA: 3769723

BD: 1/23/20

Tattoo: 029H

**B C R MS BIG SKY 029H**

*Sire*

**ROCKING P LEGENDARY C918**

HARKERS ICON x RP/MP VALENTINE 127X

*Dam*

**BROWN MS BIG SKY Z2722**

FEDDES BIG SKY R9 x BROWN MS P707 X7583

**1/2 SM 1/2 AR**

CE	BW	WW	YW	MILK	API	TI
10.5	-0.1	61.9	93.6	20.9	118.5	69.6

A half-blood daughter of Rocking P Legendary C918 that has a strong maternal base with a Purebred Angus dam. A no holes, no fuss type of cow prospect that is the kind that will help to pay the bills year in and year out. *AI BRED ON 4/28/21 TO THSF LOVER BOY B33 (ASA: 2983443). PE 5/17/21 TO 7/7/21 TO B C R MR 20-20 160G (ASA: 3737903).*



Lot 79 B C R FOREVER LADY G120

79

LOT

AAA: 20108012

BD: 9/11/19

Tattoo: G120

**B C R FOREVER LADY G120**

*Sire*

**EXAR MONUMENTAL 6056B**

3F EPIC 4631 x FWY 7008 OF C085 4029

*Dam*

**EXAR FOREVER LADY 6856**

QUAKER HILL RAMPAGE 0A36 x EXAR FOREVER LADY 6031

**ANGUS**

CE	BW	WW	YW	MILK
10	0.6	72	121	22

The lone Purebred Angus bred heifer in this year's offering, she offers a nice balance of numerical power with top quarter of the breed rankings for growth, whilst still abiding by our strict checklist for quality of phenotype. She will calve in Early February with a Percentage Simmental calf by the proven heifer safe, THSF Lover Boy B33.. *AI BRED ON 5/6/21 TO THSF LOVER BOY B33 (ASA: 2983443). PE 5/17/21 TO 7/7/21 TO B C R MR 20-20 160G (ASA: 3737903). LIKELY SAFE AI.*



Lot 80 GCLD PROVEN QUEEN H089

80

LOT

ASA: 3871055

BD: 3/1/20

Tattoo: H089

**GCLD PROVEN QUEEN H089**

*Sire*

**FITZ GIDEON 802F**

PROFIT x FITZ POL FANTASIA S601

*Dam*

**PVF PROVEN QUEEN 7158**

C&C MCKINLEY 3000 EXAR x PVF PROVEN QUEEN 0152

**1/2 SM 1/2 AN**

CE	BW	WW	YW	MILK	API	TI
9.9	2.4	68.1	102.4	15.9	106.7	67.8

We lined up the some really potent cow families here, we have the influence of Profit with FITZ Gideon on the top side and then an awesome McKinley x Proven Queen female on the bottom side. In terms of making Percentage cattle with high function, great phenotype and generating potential we aren't sure it can get much better than this right here. Breed this one Simmental like we have for her first calf, and you will be very happy with the outcome. *AI BRED ON 5/5/21 TO THSF LOVER BOY B33 (ASA: 2983443). PE 5/17/21 TO 7/7/21 TO B C R MR 20-20 160G (ASA: 3737903).*





Lot 81 WHF MISS 04C

WHF Miss 04C is a stunning half-blood SimAngus female that is sired by the Wayward Hill Farms herd sire, WHF/TK Blackrock Z803. 04C offers superior structural integrity, quality of build, and a proud presence. A female that has the extra bells and whistles phenotypically, while also possessing an outcross pedigree to the popular sire choices of today's industry for generating elite show heifer prospects. Help yourself here!

**81**  
LOT

ASA: 3219061

---

BD: 10/5/15

---

Tattoo: 04C

**WHF MISS 04C**

*Sire*

**WHF/TK BLACKROCK Z803**

W/C PALEFACE 756X x PRS MISS THING U8035

*Dam*

**04Y**

**1/2 SM 1/2 AN**

CE	BW	WW	YW	MILK	API	TI
11.2	1.6	71.8	114.6	23.9	103.7	69.9

AI BRED ON 4/26/21 TO B C R PLATINUM 309H (ASA: 3805107). PE 5/3/21 TO 6/4/21 TO B C R KNOCKOUT G035 (ASA: 3916066).



Lot 82 JASS DESTINY 30D



**BCR DESTINY 008J**  
Daughter of Lot 82



**MR HOC BROKER**  
Full Brother to Dam of Lot 82

Jass Destiny 30D is the sharp featured, big footed, stout boned, powerhouse daughter of LLSF Uprising Z925 that is backed by a FULL SISTER to the triple crown winning MR HOC Broker. To date she has produced three females during her tenure at Buck Creek Ranch, including the B C R Destiny 008J female that is among the featured open females that will also sell on December 17 in Yale, Oklahoma. She was bred to the Copacetic x A021 son, RP/BCR Eminence H005 for a repeat performance this spring. Power in the blood! AI BRED ON 4/24/21 TO FITZ GIDEON 802F (ASA: 3497919). PE 5/9/21 TO 7/14/21 TO RP/BCR EMINENCE H005 (ASA: 3701500).



**FITZ GIDEON 802F**  
Service Sire to Lot 82

82

LOT

ASA: 3162071

BD: 1/14/16

Tattoo: 30D

**JASS DESTINY 30D**

*Sire*  
**LLSF UPRISING Z925**  
HEADS UP 20X ET x LLSF UNTOUCHABLE U925

*Dam*  
**SWC SVF XILE 901X**  
SVF STEEL FORCE S701 x JM BF H25

**PUREBRED SIMMENTAL**

CE	BW	WW	YW	MILK	API	TI
7.9	2.4	75.3	112.6	18.4	95	70.9



Lot 83 BNWZ ENVIOUS BLACKBIRD 8129

BNWZ Envious Blackbird 8129 is the powerhouse Angus matron that is sired by the widely popular Colburn Primo 5153 and backed by the 2014 NAILE Reserve Grand Champion Angus Heifer, 2015 Western Regional ROV Angus Show Grand Champion Owned Heifer and many time National Division Champion for Austin Nowatzke. We love the added shape, power, and substance that this unique built Angus female brings to the table. We mated her to the two-time NWSS Grand Champion, SC Pay the Price C11 and exposed her to our resident herd sire and many time National Champion, FITZ Gideon 802F. 8129 has the feature and form to generate elite Angus and SimAngus cattle depending on your operations focus. Bid with confidence!

**83**  
**LOT**  
 AAA: 19195112  
 BD: 2/19/18  
 Tattoo: 8129

**BNWZ ENVIOUS BLACKBIRD 8129**

*Sire*  
**COLBURN PRIMO 5153**  
 DAMERON FIRST CLASS x SILVEIRAS SARAS DREAM 1339

*Dam*  
**EXAR ENVIOUS BLACKBIRD 7813**  
 DAMERON FIRST IMPRESSION x EXAR ENVIOUS BLACKBIRD 84235

**ANGUS**

CE	BW	WW	YW	MILK
4	3.4	55	88	21

AI BRED ON 3/21/21 TO SC PAY THE PRICE C11 (ASA: 2988788). PE 4/8/21 TO 5/19/21 TO FITZ GIDEON 802F (ASA: 3497919).



EXAR ENVIOUS BLACKBIRD 7813 Dam of Lot 83



**Lot 84 ACR BLACKCAP A4042**

ACR Blackcap A4042 is the bold made, powerfully constructed EXAR Rio 8189 daughter that was bred in the famed A Cross Ranch program of Western Oklahoma. Fleshing ease, structural integrity, fertility, and udder quality have been a major priority in our program as we have developed the base of our cowherd. We have utilized Angus females such as A4042 to create foundation SimAngus females to build the base of our operation. She sells AI bred to RP/BCR Eminence H005 and exposed to the Profit son was our pick in the Hartman Cattle Company bull sale this past spring. Females built like A4042 will never go out of style! *AI BRED ON 4/16/21 TO RP/BCR EMINENCE H005 (ASA: 3701500). PE 5/3/21 TO 6/21/21 TO HCCO PROFIT 166H (ASA: 3830414).*



**Lot 85 ACR BARBARA A4071**

ACR Barbara A4071 is the A Cross Frontman A1083 daughter that is backed by the Rito 6EM3 of 4L1 Emblazon influence on her maternal side. She too was bred in the maternally focused A Cross program of Western Oklahoma. We love the fundamental correctness and brood cow look that she passes on to her progeny. *AI BRED ON 5/26/21 TO FITZ GIDEON 802F (ASA: 3497919). PE 6/1/21 TO 7/16/21 TO B C R VALENTINE'S DREAM 172G (ASA: 3737902).*

**84**  
LOT  
AAA: 18030087  
BD: 2/19/14  
Tattoo: A4042

**ACR BLACKCAP A4042**

*Sire*  
**EXAR RIO 8189**  
RITO 6EM3 OF 4L1 EMBLAZON x EXAR MISS BARBARA 6457  
*Dam*  
**SRB BLACKCAP 024**  
B C LOOKOUT 7024 x MYERS BLACKCAP EXT M234

**ANGUS**

CE	BW	WW	YW	MILK
9	0.6	38	69	16

**85**  
LOT  
AAA: 18030101  
BD: 2/28/14  
Tattoo: A4071

**ACR BARBARA A4071**

*Sire*  
**A CROSS FRONTMAN A1083**  
KESSLERS FRONTMAN R001 x ROBBINS MISS ELBA 9351  
*Dam*  
**A CROSS BARBARA A2123**  
RITO 6EM3 OF 4L1 EMBLAZON x BLC 878 BARBARA 045U

**ANGUS**

CE	BW	WW	YW	MILK
12	-1.4	45	69	25

86

LOT

AAA: 18459080

BD: 9/10/15

Tattoo: 5106

**WERNER ANNIE K 5106**

Sire

**WERNER WAR PARTY 1472**

WERNER WAR PARTY 2417 x GCC DIXIE ERICA 7125

Dam

**WERNER ANNIE K 2321**

S A V 8180 TRAVELER 004 x 500 LINE ANNIE K 6271

**ANGUS**



Lot 86 WERNER ANNIE K 5106

CE	BW	WW	YW	MILK
7	1.4	37	66	29

Werner Annie K 5106 is the stylish Werner War Party 1472 daughter that is backed by legendary S A V 8180 Traveler 004. 5106 is another prime example of maternal prowess. She personifies the fundamentals of what a brood cow should be built like. Longevity is bred into her pedigree! *AI BRED ON 4/28/21 TO GCC MONEY EARNED (ASA: 18989403)*. *PE 5/3/21 TO 6/4/21 TO B C R KNOCKOUT G035 (ASA: 3916066)*.

87

LOT

AAA: 18226682

BD: 1/21/15

Tattoo: 5037

**WERNER LADY JAYE 5037**

Sire

**WERNER EA MOTIVATION 2031**

500 LINE MOTIVE 9016 x WERNER ROYAL LASS 4218

Dam

**SPRUCE MTN LADY JAYE 2935**

CONNEALY ONWARD x BAAR USA LADY JAYE 6014

**ANGUS**



Lot 87 WERNER LADY JAYE 5037

CE	BW	WW	YW	MILK
-4	3.7	72	125	20

Werner Lady Jane 5037 combines a unique pedigree that is saturated with breed leading individuals. There is no denying the sheer body mass, shape, and dimension that this powerhouse Angus matriarch possesses. Soo Line Motive 9016, Connealy Onward, and C A Future Direction 5321 can be identified throughout her lineage. A near perfect combination of maternal and growth-oriented genetics back her pedigree. She too sells AI bred to GCC Money Earned for a quick turn on investment! *AI BRED ON 4/27/21 TO GCC MONEY EARNED (ASA: 18989403)*. *PE 5/3/21 TO 6/4/21 TO B C R KNOCKOUT G035 (ASA: 3916066)*.

88

LOT

AAA: 18451410

BD: 1/27/16

Tattoo: 6021

**HOFFMAN TARA 6021**

Sire

**TEX DEMAND 2791**

RITO 9M25 OF RITA 5F56 PRED x EMPRESS OF HOLIDAY 7004

Dam

**JJ CONSENSUS TARA 442**

JMC ANSWER 9452 529B x RT P CONSENSUS TARA 1942

**ANGUS**



Lot 88 HOFFMAN TARA 6021

CE	BW	WW	YW	MILK
10	0	48	84	27

Hoffman Tara 6021 is the powerhouse TEX Demand 2791 daughter that was bred in the Hoffman Ranch program. She is a stout featured, bold ribbed, well-balanced female that offers a quality build and presence from the side. She offers a complete and total outcross pedigree to many of the popular Angus sire choices, allowing for ultimate mating flexibility! *AI BRED ON 3/23/21 TO FITZ GIDEON 802F (ASA: 3497919)*. *PE 4/8/21 TO 5/19/21 TO FITZ GIDEON 802F (ASA: 3497919)*.



Lot 89 WERNER QUEEN 5 107

**89**  
**LOT**  
 AAA: 18459081  
 BD: 9/11/15  
 Tattoo: 5107

**WERNER QUEEN 5 107**

*Sire*  
**BOBCAT BLACK DIAMOND**  
 CONNEALY BLACK GRANITE x BOBCAT ERICA 870

*Dam*  
**WERNER QUEEN 2319**  
 WERNER WAR PARTY 2417 x K SHA K QUEEN 901

**ANGUS**

CE	BW	WW	YW	MILK
8	0.7	49	83	23

Werner Queen 5107 is another good-looking Angus female that has been an integral part of the foundation of our SimAngus breeding program. We love the skeletal quality that she possesses, specifically the stoutness and squareness that she offers in terms of her hip and hind leg design. She is high tying in her neck attachment, angular about her front third, and bold in her rib cage. Her bull calf sired by Gideon is sure to make a powerful herd sire prospect!

LOT 89A: BULL CALF Sired BY FITZ GIDEON 802F. BORN 11/1/21.



**BC R QUEEN F 119** Daughter of Lot 89 purchased by Coast Fork Farms



Lot 90 ACR BARB LASSIE 5136



SJW EXIT 44 7111E Sire of Lot 90A Bull Calf



Lot 91 WERNER BLACKCAP 3079



GCC MONEY EARNED Sire of Lot 91A Bull Calf

**90**  
LOT  
AAA: 18468583  
BD: 9/27/15  
Tattoo: 5136

**ACR BARB LASSIE 5136**

Sire  
**CCLC EFFECTIVE 3169**  
SCHIEFELBEIN EFFECTIVE 61 x RR MISS MORRISON 9719  
Dam  
**ACR BARB LASSIE A3146**  
EXAR BISMARCK 3160B x ROBBINS BARB LASSIE 9502

**ANGUS**

CE	BW	WW	YW	MILK
11	0.3	43	74	22

ACR Barb Lassie 5136 is the sharp featured CCLC Effective 3169 daughter that is backed by the S A V Bismarck 5682 influence maternally. She is elegant in terms of her design, bold ribbed, and square built. She sells with a stout made bull calf at side that is sired by SJW Exit 44 7111E. The Exit 44 progeny have been a hot topic of conversation this fall, highlighted by the \$73,000 high seller in the Wallace Cattle Company program. Sexed female Exit 44 semen commanded more than \$400 per unit in the Ladies of the Lone Star sale in October. There is no question that this pair has the potential for a quick return on investment!

LOT 90A: BULL CALF SIRED BY SJW EXIT 44 7111E. BORN 10/1/21.

**91**  
LOT  
AAA: 17593682  
BD: 2/25/13  
Tattoo: 3079

**WERNER BLACKCAP 3079**

Sire  
**BUFORD PROACTIVE X572**  
S A V PROACTIVE 6918 x BUF EMMA 7304  
Dam  
**DA ES RO BLACKCAP 9103 634**  
DA ES RO 1961 7055 x S A F BLACKCAP 634-21

**ANGUS**

CE	BW	WW	YW	MILK
-3	4.4	60	97	27

Werner Lady Jayne 5037 is a moderate framed, bold ribbed, good uddered female that is efficient in her type and kind. We have utilized her to create Purebred Angus progeny, and by the look of her GCC Money Earned bull calf you will agree that she is certainly capable of generating at a high level. Regardless of which direction you decide to go when mating her, rest assured that she will be a profitable investment. LOT 91A: BULL CALF SIRED BY GCC MONEY EARNED. BORN 9/1/21.



*Lot 92* **SSA LADY JANE CONFIDENCE**

SSA Lady Jane Confidence B37 is a Connealy Confidence 0100 daughter that is moderate in her frame size, bold in her rib cage, and square in her basic build. We admire the functionality and maternal excellence that she possesses. She sells with a future brood cow prospect at side that is sired by CNS Pays to Dream T759.



*Lot 93* **KENCO NETTY 73C**

Kenco Netty 73C is the GSC All In 72A son. All In 72A is a maternal brother to some of the breeds most well-known and prolific sires in W/C Relentless 32C, W/C Bankroll 811D, and many more from the legendary 8543U lineage. 73C is an ultra-good looking, long fronted, smooth made female that is very angular in her design. She sells with a stylish Gideon heifer calf at side that was born mid-October.

**92**  
LOT  
AAA: 17932710  
BD: 10/21/14  
Tattoo: B37

**SSA LADY JANE CONFIDENCE**

*Sire*  
**CONNEALY CONFIDENCE 0100**  
CONNEALY TOBIN x BECKA GALA OF CONANGA 8281

*Dam*  
**SPRINGFIELD LADY JAYE 0027**  
G A R ULTIMATE x DESTINY LADY JAYE 8005

**ANGUS**

CE	BW	WW	YW	MILK
15	-1.6	50	89	17

LOT 92A: HEIFER CALF Sired BY CNS PAYS TO DREAM T759. BORN 10/14/21.

**93**  
LOT  
ASA: 3069451  
BD: 9/10/15  
Tattoo: 73C

**KENCO NETTY 73C**

*Sire*  
**GSC ALL IN 72A**  
JS SURE BET 4T x MISS WERNING KP 8543U

*Dam*  
**KENCO NETTY3X73A**  
S A V NET WORTH 4200 x SS PWERDRIVE PHYLLIS

**3/4 SM 1/4 AN**

CE	BW	WW	YW	MILK	API	TI
14.4	-0.8	61.6	97	22.5	115.9	63.3

LOT 93A: HEIFER CALF Sired BY FITZ GIDEON 802F. BORN 10/18/21.



# The Herd Sires

THE BREED LEADING GENETICS THAT COMPRISE THE BUCK CREEK RANCH BULL BATTERY



*Herd Sire*  
**FITZ GIDEON 802F**  
PROFIT X FITZ POL FANTASIA S601



*Herd Sire*  
**B C R PERFECT VISION**  
MR CCF 20-20 X HSF CALLIE D613



*Herd Sire*  
**RP/B C R EMINENCE H005**  
WLE COPACETIC E02 X RP/MP BUILT TO LOVE A021



*Herd Sire*  
**HCCO PROFIT 166H**  
PROFIT X HCCO COUNTRESS 477C



**2021 AMERICAN ROYAL SUPREME CHAMPION JUNIOR BREEDING HEIFER**

*Dam is a Full Sister to Lot 101*



**2017 NWSS GRAND CHAMPION PERCENTAGE SIMMENTAL HEIFER**

*Full Sister to Lot 101*

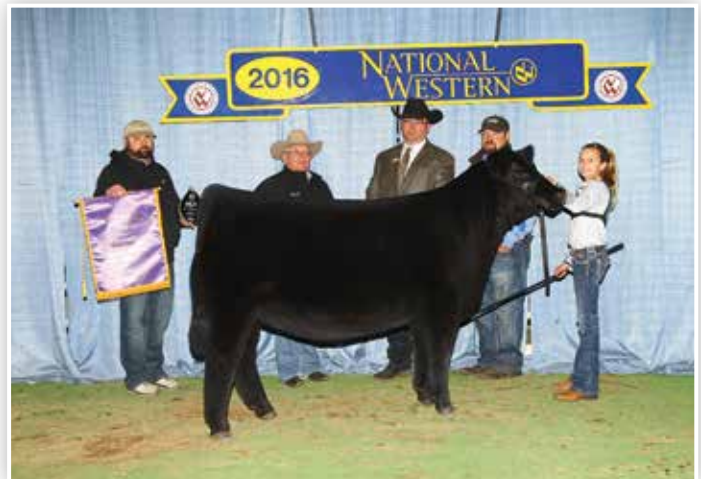

**2016 NWSS GRAND CHAMPION PERCENTAGE SIMMENTAL HEIFER**

*Full Sister to Lot 101*



*Lot 101* DAF REBA D248

DAF Reba D248 is a true sale feature and is among one of the most intriguing built females on the ranch in Yale. D248 is a full sister to the 2016 and 2017 National Western Stock Show Grand Champion Percentage Simmental females that were campaigned by the Sullivan family. That pair of sisters have evolved into role model producers in the donor pen at Dunlap, Iowa having produced countless Jr National and Major stock show champions. DAF Reba C85 recently added to her resume, having produced the 2021 American Royal Supreme Champion Junior Breeding Heifer. Her heifer calf that sells alongside her is sired by the popular sire of high sellers, SJW Exit 44 7111E. Pay attention here, this mother-daughter unit has the potential to make for a quick ROI and has the phenotype and genetic dominance to put any operation on the map.  
*LOT 101A: HEIFER CALF SIRE BY SJW EXIT 44 7111E. BORN 10/28/21.*

**101**  
 LOT  
 ASA: 3131265  
 BD: 1/2/16  
 Tattoo: D248

**DAF REBA D248**  
*Sire*  
**SILVEIRAS STYLE 9303**  
 GAMBLES HOT ROD x SILVEIRAS ELBA 2520  
*Dam*  
**DAF REBA U16**  
 DAF JOKER N57 x JF REBA 5302R  
**1/2 SM 1/2 AN**

CE	BW	WW	YW	MILK	API	TI
8.6	2	59.4	95.3	18.5	107	60.2

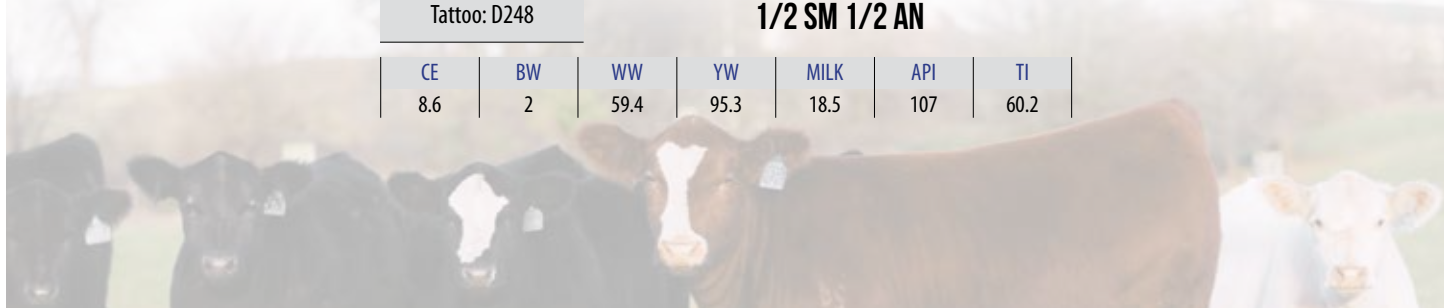



Lot 102 B C R REBA J054

The chrome edition of this group of impressive HPF Quantum Leap daughters, if your task is to be noticed then here is a great place to start, plus she is a Purebred. B C R Reba J054 comes with the body shape, volume and loose structure that is accustomed to the sire group, whilst having extra width when you get behind her. Her mother is a young SC Pay The Price C11 daughter that stems back the Reba cow family that has helped hang numerous banners in the show barns of the country's most successful families.

**102**  
**LOT**  
 ASA: 3937244  
 BD: 2/2/21  
 Tattoo: J054

**B C R REBA J054**

*Sire*  
**HPF QUANTUM LEAP Z952**  
 HTP/SVF DURACELL T52 x RP/MP RIGHT TO LOVE 015U

*Dam*  
**B C R REBA 064G**  
 SC PAY THE PRICE C11 x DAF REBA D248

**PUREBRED SIMMENTAL**

CE	BW	WW	YW	MILK	API	TI
9.7	2.6	81.5	119.3	22.2	117.3	78.5



**JSUL REBA'S FANCY 8375F**

*Dominant Champion from the Reba cow family!*



**Lot 103 B C R REBA 018H**

B C R Reba 018H is a powerful, big centered, stout made daughter of the potent DAF Reba D248 matron that sells as lot 101. 018H is sired by the full brother to the late HPF Quantum Leap Z952, THSF Lover Boy B33. A full sister in blood sired by Quantum Leap was among the featured bred heifers in last year's sale. B C R Reba 0267G is a FULL SISTER in blood to the 2021 American Royal Supreme Champion Junior Breeding Heifer, JSUL Oh Boy Reba 0267H. A maternal sister, JSUL Reba's Fancy 8375F, was the dominant 2020 AJSA National Classic Grand Champion Percentage Heifer for Sara Sullivan in 2020 following a dominant career the year prior. 8375F was the 2019 AJSA National Classic Grand Champion Bred & Owned Heifer in Louisville the summer prior. She sells safe in calf to the Pays to Believe son that is backed by the legendary Stop and Stare female.



**Lot 104 ZEIS REBA B1144**

Zeis Reba B114 is the powerhouse baldy female that is sired by the rugged and stout made Exposition, backed by the famed JF Reba 2495Z matriarch that has created a long line of proven and prolific family members employed by some of the well-respected programs in North America. Modern, stout, and functional would be the most accurate ways to describe her phenotype. Her functionality will certainly be advantageous for creating the next generation of Purebred seedstock.

**103**  
LOT  
ASA: 3769714  
BD: 1/10/20  
Tattoo: 018H

**B C R REBA 018H**

*Sire*  
**THSF LOVER BOY B33**  
HTP/SVF DURACELL T52 x RP/MP RIGHT TO LOVE 015U

*Dam*  
**DAF REBA D248**  
SILVEIRAS STYLE 9303 x DAF REBA U16

**3/4 SM 1/4 AN**

CE	BW	WW	YW	MILK	API	TI
11.6	0.6	72.3	108	22.3	126.5	74.4

AI BRED ON 5/1/21 TO B C R STOP & SEE H093 (ASA: 3925944). PE 5/17/21 TO 7/7/21 TO B C R MR 20-20 160G (ASA: 3737903). LIKELY SAFE AI.

**104**  
LOT  
ASA: 2897596  
BD: 3/21/14  
Tattoo: B1144

**ZEIS REBA B1144**

*Sire*  
**RB HPF-GF EXPOSTION RB16Z**  
JF MILESTONE 999W x RB BERRY

*Dam*  
**JF REBA 2495Z**  
S A V WORLDWIDE 9088 x JF REBA 0171X

**1/2 SM 1/2 AN**

CE	BW	WW	YW	MILK	API	TI
9.2	0.5	67.6	94.4	22	109.8	67.4

AI BRED ON 4/26/21 TO RP/BCR EMINENCE H005 (ASA: 3701500). PE 5/3/21 TO 6/4/21 TO B C R KNOCKOUT G035 (ASA: 3916066).



**JSUL DREAM BIG 8992F**  
 2019 NAILE Grand  
 Champion Percentage  
 Simmental Female



**JSUL DREAM BIG 8992F**  
 2020 NWSS Grand  
 Champion Percentage  
 Simmental Female



**JSUL DREAM BIG 8992**  
 2019 FWSS Reserve  
 Grand Champion  
 Percentage Simmental  
 Female



**BCR PERFECT VISION**  
 2019 NAILE Reserve  
 Grand Champion  
 Percentage Bull



**JSUL DREAM BIG 8992**  
 2018 NAILE Division  
 Champion



**BCR PERFECT VISION**  
 2019 American Royal  
 Grand Champion  
 Percentage Bull



**BCR PERFECT VISION**  
 2020 FWSS Grand  
 Champion Percentage  
 Bull



**BRCHE WHITE BEAR**  
 2020 NWSS Reserve  
 Champion Charolais  
 Bull



**BRCHE WHITE BEAR**  
 2020 FWSS Grand  
 Champion Charolais  
 Bull and AICA Show  
 Bull of the Year



**FITZ GIDEON 802F**  
 2019 American Royal  
 Reserve Champion  
 Purebred Simmental  
 Bull



**FITZ GIDEON 802F**  
 2019 NAILE Reserve  
 Champion Purebred  
 Simmental Bull



**FCF YF BLACKBIRD 960**  
 2020 Indiana  
 State Fair  
 Division II Champion  
 Angus Heifer



**CAG TR FELICIA 8557**  
 2019 NAILE Divison  
 Champion



**B C R TIME TO SHINE 0126**  
 2019 American Royal  
 Junior Heifer Calf  
 Champion



**BCR TIME TO SHINE 0126**  
 2020 NWSS Division II  
 Champion



**B C R TIME TO SHINE 1056**  
 2019 NAILE Calf  
 Champion Simmental  
 Heifer



**BCR TIME TO SHINE 0856**  
 2020 FWSS Reserve  
 Division Champion



**CMFM TIME TO SHINE 99D**  
 2017 Simmental  
 Breeders Sweepstakes  
 Supreme Champion

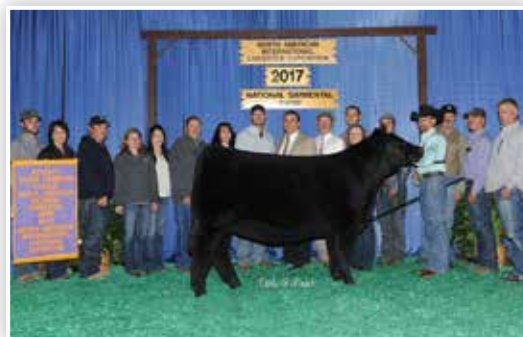

**CMFM TIME TO SHINE 99D**  
 2017 NAILE Reserve  
 Grand Champion  
 Simmental Heifer

*I*NNOVATION  
AgMarketing, LLC

PO BOX Z  
DESOTO, KS 66018

Presorted  
First Class  
US Postage  
**PAID**  
SlateGroup

