

SMOKY Y RANCH
MONUMENT, KANSAS

Monday, Novemeber Eighth • Six O'Clock In The Evening

SMOKY Y RANCH

MONUMENT, KANSAS

Our goal is constant, as we strive to create a more versatile and well rounded quality product. We take our role as your seedstock provider very seriously.



SCHEDULE

MONDAY, NOVEMBER 8

Dinner served at 5 P.M.

Sale begins at 6 P.M.

LOCATION

Smoky Y Ranch Production Facility

*17 miles south of Monument, KS on C.R. 350, cross the
Smoky River, then 1 mile West. Watch for signs.*

VIEW + BID ON



Welcome

BREEDERS & FRIENDS

Our goal is constant, as we strive to create a more versatile and well rounded quality product. We take our role as your seedstock provider very seriously. Feruptaestion ent voluptaquias dolupidion pore placepellit ute dolupta aut fugiat qui dis qui omnimax impoesserum facest, aut eaquatur, utas nibici duci ulparum aut atiunt min reperro blaborio etus vitaest escidem audandio optatem nobitem dignimp edignient eaquiam exceptatur, elessim iligent.

Equae eatur alis elit desto importit, quid mos aut et didid estiant quae corpore aruptius eat minis aut ium, conet latium, tem faccustia vellam amet aut que essequasi as verios cum qui dem et vellupt atquos dia atemolut eat quature doleni num quam volores enderun ditatur, ad quis de nobis aboreped qui is nectemped eumquis magnimet quia valor autem si omnim si id ut aspero illam latas aperi ipsunt repero officatur sumqui dolorum faccupt atioriant eos molorio blabore senienis as et hilis doluptatiur? Bus quia nati cus. Si nonsequissum harume vendest, sitatem sus simaximet ilitate reseditatet, sum velluptam quae eum imet vellabor res amus, ut et veni adis sunt laut ipissit vendis adit rest, num fuga. Nequis dellentis alit, soluptas acepe porem sequam, simpore stemper untius voluptin restio omnibictur solorum aut mostis as eos eatetur, simus ma volo illam, con et labor ra volorum autem eos vidus dolorum fuga. Cescia sum arum ut atur aciis excest volorectem faccusda sandae numque nusapita que cusdant, senihil lautemq uibusam exerum acia que eatempe rescientes volum vit vellam, atem deliquosapis niae qui nonsendemod millore conectem idenim sandest veles assequam santurio. Eventur iorrum se corrum sam ex eumendae nulla acepudam ratemollic to ipsanis ut arciento mincienis ditas soluptur rerem eum esti sit mi, ut quunt ut aut laborep errovitis nibicip itiostrum aditat porum aut quaturit optusda simagnam autas quam apitae et dignatuscite voloris itatur? Lor sit is et fuga. Itae laboria voluptatem ut autatquatum evender ebendit, soluptatur arum aut de destorem ad quatibus.

Sundest empererror aut eatia pe viditatioire commosandi odit at pa sus arit, eatibust et faciae mosam que cum quas quos aut debet, sam ratus pedis sed quis accati nibilitibus, excerib ustiore rnatusa voloreiurit volut et doluptatur, quas ut dolupta spelitis aut et anda vel illor sam solorum num etur? Quis et evelic tem corebendenti volorepra numqui ilit quaspis accuptae ea coribust, sit vit pore sum endanditibus vendell aborem aut qui di restio eumquis exero dolor rebenti issunt il init, eum nos es dempell accata vent, quo dolore con cuptatem fuga. Del milluptae earcima ximagnibic totate delitatur? Qui volupta ssitessitas voluptatio temporecto to moloressi remque exceratist rempere pedi re eium sit, tem qui tem quaes quos inctem aliquaeri res dolupta taspit occus dolore, cores iusam quam fugiandis int que imustio rersperitio et ra ius.

Dolorum expliquam, aut aut et et voluptatur?

Dae paruptassed ea comnis ea aceribus ditia venderecto berspedi con re estem et ommolenit quam, eaquiat inulliquo volorit quiaectem volores volore ex et magnienisque venis velestibus.

SINCERELY,

Cody Younkin
and family





Fellow

RED ANGUS

ENTHUSIASTS

Welcome to the first ever Fall Bull and Female Event at Smoky Y Ranch. For those that have been with us over the past years in April for the spring edition, you should expect the same great product with the same great customer service. The bulls in this offering will be age advantaged 16 to 18 months old and older with the market targeted primarily to fall calving operations, but for those with Spring herds this sale gives you the opportunity to tie into older bulls for spring turn out as well.

The added feature to this offering will be the elite offering of top end registered females as well as some of the best drafts of commercial Smoky Y influenced open and bred females from some of their most progressive minded bull customers. The registered open show heifer / donor prospects are a direct cut off the top. They intend to capture junior and breeder interest alike with incentive programs in the future. These cattle have been proven to be very high quality and competitive at a very high level with the 2020 Reserve Champion Female at the National Western Stock Show and most recently Champion Female at the Kentucky State Fair of 2021. That's a solid track record on a limited number of opens ever leaving the ranch. This female offering also includes an opportunity to tie into some of the best donors from the Y along with frozen genetics that are the same matings that they have placed themselves in their ET program.

The bulls in the offering a direct result of the growth and expansion that this program has had over the past few years. The cow base at Smoky Y has grown to well over 2000 head in number between the registered and commercial females in production. This number will continue to increase as the land base allows for it. Simply put, the Younkin family and this program are not going anywhere. In fact, it's just getting started and they intend to earn your business and friendship at every level. Cody and Kelly are very aggressive and forward thinking and with their competitive nature they intend to be the best and provide the best. This fall offering of seedstock, and commercially minded bulls will continue to grow and so will the customer service and marketing ventures offered for your commercial females and feeder cattle.

It's indeed a privilege to invite you to join us for an evening event on November 8, 2021, at the Smoky Y Sale Facility. Come early to evaluate the offering and bring your appetite as dinner will be served. Please contact any of the Innovation team if you should have any questions. We look forward to seeing you.

Innovation AgMarketing, LLC

Graham Blagg Jared Chipman Tim Anderson



*I*NNOVATION
— AgMarketing, LLC —

Sale INFORMATION

SALE DAY CONTACTS

Cody Younkin, 303.621.4970

Kelly Younkin, 785.672.2354

Randall Younkin, 785.953.0050

AUCTIONEER

Col. Jered Shipman, 806.983.7226

SALE MANAGEMENT

Innovation AgMarketing LLC

Graham Blagg, 530.913.6418

Tim Anderson, 605.682.9343

InnovationAgMarketing.com

SALE STAFF

Guy Peverley, The Stock Exchange // 785.456.4390

Craig Talkington, CT Sales // 785.623.1789

Stephen Russell, Kansas Livestock Assn. // 785.458.2650

Nick Wells, High Plains Journal // 785.443.0233

SALE CONSULTANTS

Kent McCune, 817.602.8629

Gerri Schumacher, 785.623.1721

INSURANCE

James F. Bessler, 815.762.2641

ACCOMODATIONS

Sleep Inn, Oakley // 785.671.1111

TERMS & CONDITIONS

All bulls sell under the suggested terms and conditions set forth by the Red Angus Association of America. All announcements from the sale block take precedence over any printed material.

BULLS SELLING

Smoky Y Ranch is retaining one-third semen interest on all bulls sold unless specified differently in the sale catalog. This gives Smoky Y Ranch the option to collect, use and market semen from the bull at thier expense and at the buyers convenience.

LIABILITY

All persons attending the sale do so at their own risk. Neither Smoky Y Ranch, nor any other person connected with the management of the sale, assumes any liability, legal or otherwise.

GUARANTEE

All bulls have passed a breeding soundness exam and are guaranteed to be breeders. Each animal becomes risk of buyer as soon as sold. All bulls selling for \$4000 or more are guaranteed against breeding injury for the first breeding season. A breeding season is defined as 90 days after turn out. Breeding injury is defined as an injury to penis or preputial tear with inability to extend. This is not an insurance policy. This guarantee does not cover non-breeding injury resulting rom a accident or gross negligence. If any breeding injury occurs contact Smoky Y Ranch or Dr. Miller, or have your veterinarian contact Dr. Miller. If a replacement bull is available he will be provided, or if the buyer prefers, 1/2 of the purchase price value will be applied toward another bull in the next sale. Buyer keeps salvage value. Notification must be made prior to or during the first breeding season.

DELIVERY

Free delivery within a 400-mile radius of the ranch or a central location. We will assist with trucking arrangements on any purchases outside of the area. Any delivery over 400 miles will be discussed and pro-rated with the customer.

HERD HEALTH

All calves have been PI tested. All bulls in the sale will have been semen checked and passed a fertility and soundness exam. Health certificates can be issued on any animal in the sale, making them eligible for interstate shipment. The bulls and females in the sale have been pre-weaned and weaning vaccinated for respiratory disease. They have been poured, dewormed and ear notch tested for BVD. All females have been palpated and pelvic measured. All beifers are guaranteed open and have been tested for BVD and calfhood vaccinated.

BREEDING SOUNDNESS EXAMINATION

Performed by Dr. Miller, 620.874.5169.

ULTRASOUND DATA

Performed by David Aborn, 417.861.8407.

SPECIAL THANKS

We would like to thank our nutritionist, Dennis Holthaus, our veterinarian, Dr. Miller, our ultrasound technician, David Aborn. Thank you to our family and friends who help us prepare for the sale. Our event would not be possible without their hard work!

The BULLS







LOT 1

Our leadoff son of Smoky Y Shamrock 6102D, the PIE One Of A Kind 352 son that we retained and have been using in herd. Following in the footsteps of his paternal ancestors, SYR Shamrock 69H is big and burly, and his mother is a standout daughter of Six Mile Fast Lane 525A that we purchased out of Canada. We have stacked the good stuff together here.

I SYR FUSION 25H

DOB: 2.2.20 | REG: 4426617 | TATTOO: 25H | 100%AR

ANDRAS IN FOCUS B175 RED LAZY MC CC DETOUR 2W
ANDRAS FUSION R236 **SMOKY Y LADYBIRD 1868F**
 ANDRAS BELLE B167 WINDY HILL LADYBIRD 1008X

BW 76 | ADJ. WW 641 | SC 42

ProS HB GM CED BW WW YW ADG DMI MLK ME HPG CEM STY MRB YG CW REA FAT

106 72 34 12 -0.9 54 87 0.21 1.24 24 -12 4 9 17 0.45 0.09 15 -0.1 0.01

2 SY SHAMROCK 135H

DOB: 3.8.20 | REG: 4423055 | TATTOO: 135H | 100%AR

PIE ONE OF A KIND 352 CAMP 1A WESTERN MAN V140
SMOKY Y SHAMROCK 6102D **SMOKY Y VALENTINE A357**
 WINDY HILL MS STOCKMAN709T CAMP 1A VALENTINE 313N

BW 65 | ADJ. WW 652 | SC 39

ProS HB GM CED BW WW YW ADG DMI MLK ME HPG CEM STY MRB YG CW REA FAT

79 50 29 12 -2 67 109 0.27 1.6 21 3 10 8 13 0.23 0.06 29 0.1 0



LOT 2

Long sided and extra growth potential in this featured son of resident herd sire, Smoky Y Shamrock 6102D, if you're searching for a super complete and balanced herd bull that will add pounds when it comes to weaning time then mark SY Shamrock 135H. His EPD profile is highlighted by rankings in the top 24% for WW, top 21% YW, top 20% ADG, top 25% CEM, and top 19% CW.



3

SY NEXT 44H

DOB: 1.24.20 | REG: 4423143 | TATTOO: 44H | 100%AR

SILVEIRAS MISSION NEXUS 1378

PIE ONE OF A KIND 352

DAMAR NEXT D852**SMOKY Y GALEE 1899F**

DAMAR MIMI W085

CAMP 1A GALEE Y1544

BW 75

| ADJ. WW 635

| SC 39

ProS HB GM CED BW WW YW ADG DMI MLK ME HPG CEM STY MRB YG CW REA FAT

85 53 32 10 -0.2 68 112 0.27 1.65 23 7 11 7 15 0.28 0.03 28 0.23 0.01

DAMAR Next D852
Sire of LOT 3

SY Next 44H is a son of the calving ease specialist, Damar Next D852 affectionally known as “Lexus”. An impressive animal in the flesh, 44H is big backed, and powerful, and there are members on both sides of his pedigree that suggest he will generate the type of females that will be retained in herd for years to come. The PIE One Of A Kind 352 daughter that raised 44H is a testament as to why the hype around this sire is so appropriate. Pay attention to the impressive data profile that comes with 44H, his ability to add payweight to your calf crop will be potent and quick, couple that with the addition of carcass yield and ribeye and here we have a true beef bull breeding prospect.

4 SYR NEXT 23H

DOB: 2.2.20 | REG: 4426633 | TATTOO: 23H | 100%AR

SILVEIRAS MISSION NEXUS 1378

TMA5 MR DETOUR 3003A

DAMAR NEXT D852**SMOKY Y NAPOLEON 1819F**

DAMAR MIMI W085

SMOKY Y RITO NAPOLEON 1479B

BW 80

| ADJ. WW 645

| SC 37

ProS HB GM CED BW WW YW ADG DMI MLK ME HPG CEM STY MRB YG CW REA FAT

95 69 26 11 -0.2 57 94 0.23 1.47 26 0 11 8 16 0.29 -0.01 19 0.21 0.01

We think the set of these Lexus sons stands out when you walk through the bull pens here at the Smoky Y Ranch. SYR Next 23H is no exception, he is big and powerful about the muscle shape he brings to the equation, at the weaning pen he ratioed a 102. His dam is a TMA5 Mr Detour 3003A daughter that is quickly letting her name be known around the ranch.



5 SYR NEXT 26H

DOB: 2.1.20 | REG: 4426657 | TATTOO: 26H | 100%AR

SILVEIRAS MISSION NEXUS 1378

PIE ONE OF A KIND 352

DAMAR NEXT D852**SMOKY Y BLAZER 1842F**

DAMAR MIMI W085

SMOKY Y BLAZER 1527C

BW 64

| ADJ. WW 645

| SC 37

ProS HB GM CED BW WW YW ADG DMI MLK ME HPG CEM STY MRB YG CW REA FAT

91 68 23 13 -3.1 59 94 0.22 1.46 25 1 13 9 15 0.28 -0.01 19 0.21 0.01

SYR Next 26H supplies a balanced EPD profile in a sound and smooth package. If you're searching for a bull that could lower your birth weights whilst keeping in check the performance and growth of the cowherd then pay attention to this Lexus D852 son. His curve bending stats are impressive with an 88 birthweight ratio that flips to 102 at weaning time.



6 SYR NIGHT CALVER 71H

DOB: 2.1.20 | REG: 4426327 | TATTOO: 71H | 100%AR

MESSMER PACKER S008

RED SSS BEDROCK 68H

LSF NIGHT CALVER 9921W**SMOKY Y MS STOCKMAN 1418B**

LSF DELLA P4078 U8051

WINDY HILL MS STOCKMAN606S

BW 63

| ADJ. WW 590

| SC 38

ProS HB GM CED BW WW YW ADG DMI MLK ME HPG CEM STY MRB YG CW REA FAT

144 107 37 16 -4.6 50 80 0.18 0.88 28 -11 14 11 17 0.31 0.08 24 0.24 0.04

If you're in the market for a sleep all night heifer bull then you need to take SYR Night Calver 71H into serious consideration as you make a decision on sale day. Check out the impressive EPD profile that supports this sleep all night heifer bull, a top 8% BW, top 14% CED, top 1% CEM, top 2% HerdBuilder and top 4% ProS are just a few of the traits that he excels in. If you need further proof of his calving ease prowess then note his ratio of 78 at calving, he was the low birthweight leader of his contemporary group, at a mere 63 pounds at birth.



LSF Night Calver 9921W
Sire of LOT 6

7 SYR RIGHT KIND 27H

DOB: 2.14.20 | REG: 4426589 | TATTOO: 27H | 100%AR

BUF CRK THE RIGHT KIND U199 L83 SUPER DUTY 244Z
PIE RIGHT KIND 3120 **SIX MILE QUEEN 949E**
 PIE RUBY 5020 RED SIX MILE QUEEN 16Z

BW 83 | ADJ. WW 689 | SC 40

ProS HB GM CED BW WW YW ADG DMI MLK ME HPG CEM STY MRB YG CW REA FAT

68 38 31 8 0.3 62 98 0.23 1.25 24 3 11 3 14 0.35 0.08 20 0.04 0.02

SYR Right Kind 27H leads off the exciting offering of PIE Right Kind 3120 sons we will sell in November, he is the extra smooth, big bodied and complete from end to end. The dark bided stud has the extra density it takes to add pounds when running over the scale. We love to look at this powerful stud as he struts around the pen, maternally he is supported by a 105 DMPPA Six Mile female that we thankfully purchased.



8 SYR RIGHT KIND 36H

DOB 2.20.20 | REG 4426595 | TATTOO 36H | 100% AR

BUF CRK THE RIGHT KIND U199 CON AIR 55G
PIE RIGHT KIND 3120 **SIX MILE MS PRIDE 807E**
 PIE RUBY 5020 RED PTV PRIDE 3'97

BW 80 | ADJ. WW 632 | SC 37

ProS HB GM CED BW WW YW ADG DMI MLK ME HPG CEM STY MRB YG CW REA FAT

68 37 31 8 1 50 79 0.18 .83 23 -1 12 4 12 0.31 .01 19 -0.01 0.02

SYR Right Kind 36H will supply all the phenotype necessary to raise a group of calves that attract a premium when its their time to go through the sale barn. The sound structure and fault free design of these Right Kind 3120 sons make us excited to put their daughters into production down the road.



9 SYR RIGHT KIND 51H

DOB: 3.15.20 | REG: 4426289 | TATTOO: 51H | 100%AR

BUF CRK THE RIGHT KIND U199 RED MRLA 61X
PIE RIGHT KIND 3120 **RED WINDY HILL ROXIE 1215Z**
 PIE RUBY 5020 RED WINDY HILL MS STOCKMAN61

BW 83 | ADJ. WW 715 | SC 38

ProS HB GM CED BW WW YW ADG DMI MLK ME HPG CEM STY MRB YG CW REA FAT

95 75 20 10 -0.5 53 78 0.16 0.66 21 -13 10 5 17 0.39 0.05 11 0.01 0.02

SYR Right Kind 51H is exactly what his name claims, his type is built for the long run, long sided, easy fleshing and big square feet. This is the type of bull that you will be able to run for many seasons to come. He ranks top 7% for Dry Matter Intake and top 6% Maintenance Energy.

View
AND BID ONLINE





LOT 10

SYR Fusion 25H leads off the set of extra rugged and mature, age advantage herd sire prospects that we will sell on November 8th. The Andras Fusion R236 cattle have proven their worth on either side of one's pedigree, they are reliable from the ground up and the heritability of longevity and performance in their progeny is high. The balanced set of EPD's that accompany 25H only go to compliment his stout and shapely phenotype.



*Andras Fusion R236
Sire of LOT 1*

IO SYR FUSION 25H

DOB: 2.2.20 | REG: 4426617 | TATTOO: 25H | 100%AR

ANDRAS IN FOCUS B175 RED LAZY MC CC DETOUR 2W
ANDRAS FUSION R236 **SMOKY Y LADYBIRD 1868F**
ANDRAS BELLE B167 WINDY HILL LADYBIRD 1008X

BW 76 | ADJ. WW 641 | SC 42

ProS HB GM CED BW WW YW ADG DMI MLK ME HPG CEM STY MRB YG CW REA FAT

106 72 34 12 -0.9 54 87 0.21 1.24 24 -12 4 9 17 0.45 0.09 15 -0.1 0.01

II SY FUSION 30H

DOB: 1.20.20 | REG: 4423149 | TATTOO: 30H | 100%AR

ANDRAS IN FOCUS B175 PZC TMAS RED SKY 2794
ANDRAS FUSION R236 **SMOKY Y RIVA F874**
ANDRAS BELLE B167 CAMP 1A RIVA Y167

BW 80 | ADJ. WW 533 | SC 37

ProS HB GM CED BW WW YW ADG DMI MLK ME HPG CEM STY MRB YG CW REA FAT

86 49 38 12 -0.6 56 94 0.24 1.57 24 2 7 8 14 0.48 0.06 17 -0.06 0



LOT 11

The extra maturity of SY Fusion 30H helps confirm our claim that he will be a very stable and consistent member of the bull pen for his new owners. We have had several calf crops of these Andras Fusion sons and they have been well received on both sale day and after pulling bulls from the pasture. We put full faith in this grandson of PZC TMAS Red Sky 2794 to inject added phenotypic quality without sacrificing growth and performance of his calf crops.

I2

SYR RED SKY 84H

DOB: 2.26.20 | REG: 4426573 | TATTOO: 84H | 100%AR

RED NORTHLINE FAT TONY 605U L83 SUPER DUTY 244Z
PZC TMAS RED SKY 2794 **SIX MILE FAYE 914E**
 WHITSTONE LANA V150 RED SIX MILE FAYE 314Y

BW 85 | ADJ. WW 741 | SC 39

ProS HB GM CED BW WW YW ADG DMI MLK ME HPG CEM STY MRB YG CW REA FAT

38 31 7 8 2.4 72 111 0.25 1.85 27 5 11 7 10 0.28 -0.04 11 0.2 0

We have a big-time performance bull selling here, both his genomic predictions and raw data indicate that the progeny of SYR Red Sky 84H are going to lead the pack from early on and only continue to space themselves apart from the rest of the calf crop. This Red Sky son lead his contemporary group at weaning time, ratioing an impressive 115, likewise his EPD's read impressive, with a top 11% WW ranking, top 18% YW, and top 9% YG.



PXC TMAS RED SKY 2794
Sire



I3

SYR RED SKY 101H

DOB: 3.8.20 | REG: 4426549 | TATTOO: 101H | 100%AR

RED NORTHLINE FAT TONY 605U RED CROWFOOT 4ACES 2193Z
PZC TMAS RED SKY 2794 **SIX MILE HAMILEE 244E**
 WHITSTONE LANA V150 RED BAR-E-L HAMILEE 248X

BW 65 | ADJ. WW 657 | SC 39

ProS HB GM CED BW WW YW ADG DMI MLK ME HPG CEM STY MRB YG CW REA FAT

69 69 0 13 -5 55 82 0.17 1.33 25 -13 11 8 13 0.24 -0.04 1 0.06 0

SYR Red Sky 101H came into the world with a mere 65 pound actual birthweight, however has only elevated his location on the heavy bitters list among this group of bulls. He has matured into an impressive, dark bided and rugged herd bull that is ready to go to work and his structural integrity suggests he will for a long time to come.

I4

SY RED SKY 32H

DOB: 2.18.20 | REG: 4423107 | TATTOO: 32H | 100%AR

RED NORTHLINE FAT TONY 605U PIE ONE OF A KIND 352
PZC TMAS RED SKY 2794 **SMOKY Y MS SAGE E769**
 WHITSTONE LANA V150 CAMP 1A MISS SAGE S132

BW 73 | ADJ. WW 629 | SC 42

ProS HB GM CED BW WW YW ADG DMI MLK ME HPG CEM STY MRB YG CW REA FAT

47 41 5 12 -0.8 68 104 0.22 1.5 25 3 11 9 10 0.19 -0.05 12 0.17 0

Just like those that have built the reputation of Red Sky, 32H is super complete, great structured and reads for added fleshing ability and easy keeping, add his 106 weaning ratio to the equation and you will be happy to turn this guy out come breeding season.



LOT 15

A bigger outlined and longer spined son of the highly accoladed Red Six Mile Custom Made 505, he is the lone descendant in this offering however we wish we had more of his influence. On the bottom side of SYR Custom Made 125H's pedigree you will find an exciting young daughter of PIE One Of A Kind 352 that is making her presence felt strong in the cowherd. Great looks, good structured and nice patterned, a fault free bull that will keep your program headed in the right direction.



RED Six Mile Custom Made 505
Sire of LOT 15

I5 SYR CUSTOM MADE 125H

DOB: 2.2.20 | REG: 4426489 | TATTOO: 125H | 100%AR

RED U-2 RECKONING 149A
RED SIX MILE CUSTOM MADE 505
SIX MILE LASSIE 207Z

PIE ONE OF A KIND 352
SMOKY Y ROXIE 1713E
RED WINDY HILL ROXIE 1215Z

BW 74 | ADJ. WW 606 | SC 38

ProS HB GM CED BW WW YW ADG DMI MLK ME HPG CEM STY MRB YG CW REA FAT

82 63 19 10 -1.2 56 87 0.19 1.37 27 -7 11 8 13 0.3 0.03 16 0.14 0.02

I6 SY TRUMP 104H

DOB: 3.26.20 | REG: 4423049 | TATTOO: 104H | 100%AR

DAMAR TRUMP C512
RUST TRUMP 400E
ROJAS NAVARRA 6054

1DRA HIGH CAPACITY 9007
SMOKY Y MISS PRIDE A358
CAMP 1A MISS PRIDE R502

BW 82 | ADJ. WW 679 | SC 39

ProS HB GM CED BW WW YW ADG DMI MLK ME HPG CEM STY MRB YG CW REA FAT

56 40 16 11 0.6 59 91 0.2 1.46 25 0 11 5 13 0.27 0.08 18 -0.06 0.01



LOT 16

We continue to utilize the Damar Trump C512 influence throughout the cowherd, his progeny are renowned for bringing extra substance and density to their calf crops in the first generation whilst still being a great calving ease option. You will notice the Rojas Navarrea 6054 matron on the paternal side of Trump 104H, she is one of the most impressive Red Angus females you will ever see. We think the set of replacements that could be generated through the service of 104H would be great additions to any cowherd.



ROJAS Navarre 6054
Paternal Granddam of LOT 16



I7 SY WIDELOAD 139H

DOB: 1.23.20 | REG: 4423121 | TATTOO: 139H | 100%AR

UBAR HIGH CAPACITY 224 FEDDES OSCAR X28
SLGN WIDELOAD 920W **SMOKY Y OLIVE E759**
 MEADO-WEST PERSUASION CAMP 1A MISS OLIVE 218Z

BW 75 | ADJ. WW 645 | SC 36

ProS HB GM CED BW WW YW ADG DMI MLK ME HPG CEM STY MRB YG CW REA FAT

55 13 42 13 -1.4 66 111 0.28 1.8 20 11 8 6 10 0.45 0.12 29 0.09 0.03

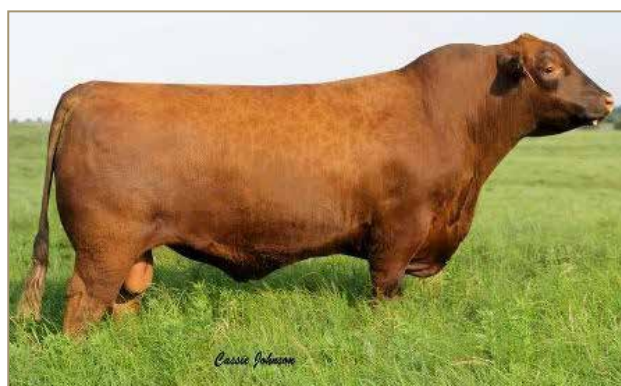

SLGN Wideload 920W
Sire of LOT 17

If you share the opinion of many, and believe that length of body ultimately equates to payweight then SY Wideload 139H comes to you as a strong candidate for appraisal. The sole Wideload 920W son in our offering, but nationwide his progeny have been aggressively sort out because of the balanced birthweight they bring, those figures are only outshadowed by the impressive growth data they are generating.



I8 SY BRICKLAYER 112H

DOB: 3.27.20 | REG: 4423095 | TATTOO: 112H | 100%AR

AHL FLASHBACK 446B

PIE ONE OF A KIND 352

SMOKY Y BRICKLAYER 7302

SMOKY Y PIXIE D638

RED WINDY HILL HEATHER 1340A

MISS X047

BW 89

ADJ. WW 735

SC 40

ProS HB GM CED BW WW YW ADG DMI MLK ME HPG CEM STY MRB YG CW REA FAT

67 51 15 7 2.5 81 130 0.3 1.77 21 2 10 5 15 0.1 0.04 31 0.15 0



*AHL Flashback 446B
Paternal Grand sire of LOTS 18-25*

SY Bricklayer 112H is a sale stand out, check out the huge growth figures that accompany this son of our Smoky Y Bricklayer 7302 herd sire. You will also notice the inclusion of our patriarchal sire AHL Flashback 446B, in the pedigree of 112H, he is a monumental member of the sire battery here at the Smoky Y Ranch. Phenotypically he is deep bodied and masculine, with a big set of feet and legs that will help him to cover cows out in big country. At weaning time 112H was ahead of the pack, he ratioed a 112 and ever since has continued to increase this gap. A top 2% Weaning, top 3% Yearling, top 6% Average Daily Gain and top 14% Carcass Weight help support the case of this big time performance bull.



SY Outback 56H
LOT 19

19 SY OUTBACK 56H

DOB: 2.18.20 | REG: 4423041 | TATTOO: 56H | 100%AR

AHL FLASHBACK 446B BFCK CHEROKEE CNYN 4912
SMOKY Y OUTBACK 7305 **CAMP 1A CHER LAN X050**
SOO LINE MS RABSTAR 5028 LCHMN LAN H1772

BW 88 | ADJ. WW 592 | SC 38

ProS HB GM CED BW WW YW ADG DMI MLK ME HPG CEM STY MRB YG CW REA FAT

50 36 14 8 2.4 71 111 0.24 1.64 20 6 8 3 15 0.25 0 18 0.16 0

We love the build of this AHL Flashback 446B grandson, he is big ribbed, easy fleshing, clean sheathed and built for the long haul. SY Outback 56H is a herd bull prospect that will quickly add pounds to a calf crop, in addition to the payweight he also reads for added carcass traits with top 18% rankings for Yield Grade, top 20% Fat and top 35% Rib Eye Area.

20 SY OUTBACK 100H

DOB: 3.5.20 | REG: 4423107 | TATTOO: 100H | 100%AR

AHL FLASHBACK 446B 1DRA HIGH CAPACITY 9007
SMOKY Y OUTBACK 7305 **SMOKY Y MISS CRYSTAL A356**
SOO LINE MS RABSTAR 5028 CAMP 1A MISS ML CRYSTAL S110

BW 71 | ADJ. WW 592 | SC 37

ProS HB GM CED BW WW YW ADG DMI MLK ME HPG CEM STY MRB YG CW REA FAT

59 55 4 10 0 59 90 0.19 1.67 16 2 9 5 16 0.2 0.08 18 -0.11 0

A solid option if you're hunting a well-balanced and fault free type of herdsire that is ready to get to work at any time. You will not sacrifice any growth potential with the service of SY Outback 100H on the cowherd, nor will you need to worry about forgoing any structural integrity or maternal power in your future calf crops.



2I

SYR REGULATOR 157H

DOB: 4.214.20 | REG: 4426655 | TATTOO: 157H | 100% AR

AHL FLASHBACK 446B

PZC TMAS RED SKY 2794

SMOKY Y REGULATOR 7301

SMOKY Y NAPOLEON 1828F

SMOKY Y MISS LANA A361

SMOKY Y M NAPOLEON 1509C

BW 79

ADJ. WW 829

SC 45

ProS HB GM CED BW WW YW ADG DMI MLK ME HPG CEM STY MRB YG CW REA FAT

59 56 3 9 1 77 113 0.23 1.71 22 -2 10 6 13 0.23 0.01 17 0.07 0

SYR Regulator 157H has always been a standout among this group, we love the way he strides around the pen with extra presence and good looks. Couple the expressive muscle pattern, and big rib shape with the set of growth EPD's that accompany this Smoky Y Regulator 7301 son and we think we have one that's pretty special here. At weaning time 157H smashed down the scales with 829 pounds of weaning weight, that ratioed him a 122 and awarded him the number one spot among his contemporaries. Pay attention here, the pedigree, genomics, raw data and phenotype all point to SYR Regulator 157H being an absolutely obvious sale feature.





SY Regulator 155H
LOT 22

22

SY REGULATOR 155H

DOB: 3.7.20 | REG: 4423181 | TATTOO: 155H | 100%AR

AHL FLASHBACK 446B

PIE ONE OF A KIND 352

SMOKY Y REGULATOR 7301

SMOKY Y NEW TREND F850

SMOKY Y MISS LANA A361

SMOKY Y NEW TREND 1573C

BW 63

| ADJ. WW 714

| SC 40

ProS HB GM CED BW WW YW ADG DMI MLK ME HPG CEM STY MRB YG CW REA FAT

54 43 11 11 -1.5 77 117 0.25 1.75 23 7 10 7 13 0.19 0.04 26 0.08 0

The SY Regulator 155H bull continues a very consistent set of double Smoky Y bred age advantage herd sire prospects, you will noticed our prefix on either side of their pedigree in the first generation. The heritability of quality has been proven to be strong among this group of Smoky Y Regulator 7301 sons, they exceed the median in terms of performance and phenotypically they are burly and big featured. Another one of those good PIE One Of A Kind daughters forms the base for 155H.

23

SYR REGULATOR 121-2H

DOB: 2.26.20 | REG: 4426639 | TATTOO: 121-2H | 100%AR

AHL FLASHBACK 446B

PZC TMAS RED SKY 2794

SMOKY Y REGULATOR 7301

SMOKY Y YVETTE 1878F

SMOKY Y MISS LANA A361

SMOKY Y YVETTE 1412B

BW 85

| ADJ. WW 684

| SC 38

ProS HB GM CED BW WW YW ADG DMI MLK ME HPG CEM STY MRB YG CW REA FAT

62 49 13 9 1 69 105 0.23 1.31 20 -3 9 6 13 0.23 0.02 15 0.03 0

We have aligned some of the most influential sires in the history of the Smoky Y Ranch, both AHL Flashback 446B and PZC TMAS Red Sky 2794 appear within the two most recent generations of SYR Regulator 121-2H's pedigree. If you have followed our program you realize we place selection pressure on the kind that are low maintenance, and easy keeping, this trend will be noticed in the first calf crop generated by this Regulator 7301 son.



LOT 24

The Regulator 7301 sons are powerful! We look forward to hearing from happy customers when the progeny of his sons hit the scales and prove the hype we have around them. Not only do they have performance but they more than surpass the strict structural checklist each bull goes through before making the sale list here in Oakley. SY Regulator 142H is supported with growth traits ranking in the upper echelon of the breed.

24 SY REGULATOR 142H

DOB: 4.22.20 | REG: 4423155 | TATTOO: 142H | 100%AR

AHL FLASHBACK 446B

PIE ONE OF A KIND 352

SMOKY Y REGULATOR 7301

SMOKY Y OLIVE F867

SMOKY Y MISS LANA A361

CAMP 1A OLIVE X033

BW 75

ADJ. WW 703

SC 38

ProS HB GM CED BW WW YW ADG DMI MLK ME HPG CEM STY MRB YG CW REA FAT

51 39 12 10 -0.7 73 114 0.25 1.72 21 8 9 6 13 0.21 0.05 23 0.06 0

25 SY REGULATOR 108H

DOB: 3.20.20 | REG: 4423179 | TATTOO: 108H | 100%AR

AHL FLASHBACK 446B

PZC TMAS RED SKY 2794

SMOKY Y REGULATOR 7301

SMOKY Y OLIVE F816

SMOKY Y MISS LANA A361

SMOKY Y OLIVE 1500C

BW 71

ADJ. WW 682

SC 41

ProS HB GM CED BW WW YW ADG DMI MLK ME HPG CEM STY MRB YG CW REA FAT

46 38 8 11 -0.6 66 100 0.21 1.43 20 2 10 7 12 0.24 0.02 13 0.02 0



LOT 25

SY Regulator 108H rounds out this impressive set of Regulator 7301 sons we will offer on November 8th. He is the most moderate in terms of birthweight of the brothers, and then compliments this with a 103 weaning ratio and sits within the top 25% of the breed for Weaning Weight. He is an earlier maturing bull that is ready to be grouped up with a fine set of ladies.

LOT 26

SYR Detour 45H is an absolute stand out phenotypically, we love the proud look he gives from the side, he is masculine about his head and neck, wide and shapely from behind and has the dark cherry red pigment that we deem desirable. The pedigree of 45H leaves nothing further to be desired, A Detour 3003A descendant back on a AHL Flashback 446B daughter, so you can trust the female progeny will be the kind you want to retain. Do not worry about having to make any sacrifices in terms of performance either, 45H ranks in the top quarter of the breed for Weaning Weight.



26

SYR DETOUR 45H

DOB: 2.18.20 | REG: 4426693 | TATTOO: 45H | 100%AR

TMAS MR DETOUR 3003A

AHL FLASHBACK 446B

SY MR DETOUR 7215**SMOKY Y HEATHER 7320**

SMOKY Y GALEE A360

RED WINDY HILL HEATHER 1271Z

BW 75

| ADJ. WW 676

| SC 35

ProS HB GM CED BW WW YW ADG DMI MLK ME HPG CEM STY MRB YG CW REA FAT

78 70 9 12 -0.7 67 101 0.22 1.54 24 -2 8 7 17 0.23 0.08 18 -0.04 0.01

27

SYR DETOUR 19H

DOB: 2.16.20 | REG: 4426673 | TATTOO: 19H | 100%AR

TMAS MR DETOUR 3003A

AHL FLASHBACK 446B

SY MR DETOUR 7215**SMOKY Y SIERA 1802F**

SMOKY Y GALEE A360

A-1 SIERA INDEED 549X

BW 80

| ADJ. WW 615

| SC 35

ProS HB GM CED BW WW YW ADG DMI MLK ME HPG CEM STY MRB YG CW REA FAT

62 60 2 11 -0.2 65 96 0.19 1.29 21 -2 9 7 15 0.21 0.09 14 -0.09 0.01

LOT 27

A big time powerhouse son of SY Mr Detour 7215 that offers an extra degree of punch and muscle expression. The way that SYR Detour 19H combines explosive back shape, wide pin set and a shapely hind quarter is impressive. If your cowherd is in need of an injection of roar power then take the time to find 19H before the sale because we think he is a prime candidate to satisfy your needs.





LOT 28

We have built our reputation upon breeding Red Angus cattle that have high survivability, easy fleshing ability and longevity without sacrificing impressive growth and phenotype. This black hided son of Smoky Y Fusion 7148E may seem a little out of the norm for what you'll normally find when you come and visit the Ranch in Oakley however if you bypass the pigment of his hide you will realize his quality is on par.

28 SMOKY Y FUSION 122-2H

DOB: 3.26.20 | NON-REGISTERED | TATTOO: 122-2H | BLACK

ANDRAS FUSION R236

SMOKY Y FUSION 7148E **COMMERCIAL RED ANGUS**

SMOKY Y CHER CRYSTAL 1518C

BW 87 | ADJ. WW 610 | SC 39

29 SMOKY Y O'JACK 121H

DOB: 2.12.20 | NON-REGISTERED | TATTOO: 121H | RED

AHL FLASHBACK 446B

SMOKY Y O'JACK 7322 **COMMERCIAL RED ANGUS**

SMOKY Y MAY 1414B

BW 80 | ADJ. WW 620 | SC 40



LOT 29

Smoky Y O'Jack 121H is an impressive commercially certified Red Angus bull that is supported by one of our AHL Flashback sons, Smoky Y O'Jack 7322. Even though he may not be accompanied by a set of Purebred papers you can trust that his genetics come right out of the heart of our cowherd and his quality stands up against the best.

30

SMOKY Y BRICKLAYER 124H

DOB: 3.7.20 | NON-REGISTERED | TATTOO: 124H | RED

AHL FLASHBACK 446B

SMOKY Y BRICKLAYER 7302 COMMERCIAL RED ANGUS

RED WINDY HILL HEATHER 1340A

BW 64 | ADJ. WW 610 | SC 38

A sappy middled, loose bided and fluid moving grandson of AHL Flashback 446B, that we think could generate a heck of a set of replacement females. We have culled hard on the commercial Red Angus herd as there is no place for bad footed, bad uddered or bad dispositioned females on the Smoky Y Ranch, Smoky Y Bricklayer 124H emerged as a standout among his peers and we felt his quality was too high to not be a part of this offering of age advantage bulls.



31

SMOKY Y BRICKLAYER 147H

DOB: 3.11.20 | NON-REGISTERED | TATTOO: 147H | RED

AHL FLASHBACK 446B

SMOKY Y BRICKLAYER 7302 COMMERCIAL RED ANGUS

RED WINDY HILL HEATHER 1340A

BW 80 | ADJ. WW 640 | SC 37

Smoky Y Bricklayer 147H has the largest spread from birth to weaning of any of the commercially based Red Angus bulls, figures that would in fact run with the upper end of the registered offering! When we identified these six bulls we just thought it would be unjust to not offer them for appraisal, their quality is just as high and they come backed by the same no fuss Smoky Y Ranch guarantee.

32

SMOKY Y BRICKLAYER 118H

DOB: 3.13.20 | NON-REGISTERED | TATTOO: 118H | BLACK

AHL FLASHBACK 446B

SMOKY Y BRICKLAYER 7302 COMMERCIAL RED ANGUS

RED WINDY HILL HEATHER 1340A

BW 91 | ADJ. WW 650 | SC 40

Smoky Y Bricklayer 118H weaned off at an impressive 650 pounds and ever since has remained among the growth leaders of this group. The bulls that we have assembled here give you the opportunity to leave sale day with a herd sire that is ready to breed cows as soon as you need them. This group has been developed long and slow, we think this helps keep their structural integrity, foot quality and longevity.

View
AND BID ONLINE



The FEMALES





IOI SMOKY Y EMULY J4

DOB: 2.9.21 | REG: 4472541 | TATTOO: J4 | 100%AR

RRA AVIATOR 507 RED SSS TRAVERSE 387Z
NCJ COMING IN HOT 24E **SMOKY Y EMULY 1442B**
 RED NCJ MINERVA 35C RED WINDY HILL EMULY 1278Z

BW 88 | ADJ. WW 656

ProS HB GM CED BW WW YW ADG DMI MLK ME HPG CEM STY MRB YG CW REA FAT

90 75 15 9 1.1 65 103 0.24 1.87 25 -1 11 7 17 0.27 0.02 19 0.14 0.01

There is only a small sampling of these NCJ Coming In Hot 24E daughters but we are pretty excited about what he did for us this calf crop at Smoky Y. Smoky Y Emuly J4 is also backed by a female that we hold in very high regard at the ranch, Smoky Y Emuly 1442B, a female that holds an elusive position in our donor pen, and the opportunity to purchase the rights to flush her also sell on November 8th.

SMOKY Y Emuly J4
LOT 101**IO2** SMOKY Y RILEY J6

DOB: 3.13.21 | REG: 4472543 | TATTOO: J6 | 100%AR

RRA AVIATOR 507 SLGN YOUNG GUN 109Y
NCJ COMING IN HOT 24E **SMOKY Y RIDLEY 1635D**
 RED NCJ MINERVA 35C RED WINDY HILL MISS 1247Z

BW 77 | ADJ. WW 641

ProS HB GM CED BW WW YW ADG DMI MLK ME HPG CEM STY MRB YG CW REA FAT

100 78 22 12 -0.7 61 97 0.23 1.72 21 -1 12 8 17 0.33 0.07 20 0.09 0.02

This group of open heifer calves come from truly the heart of the replacement pen, we have hand sorted on them to bring you a group that are easy on the eyes, and out of our most potent cow families, meaning their ability to go on and generate is high. We put a lot of value in the build of Smoky Y Riley J6, she is extra square topped, deep bodied and great structured.

NCJ Coming In Hot
Sire of LOT 101, LOT 102 and paternal grandsire of LOT 103MCKY 8731 ET "Josie Wales"
Sire of LOT 104**IO3** SMOKY Y MILO J7

DOB: 3.3.21 | REG: 4472545 | TATTOO: J7 | 100%AR

NCJ COMING IN HOT 24E PZC TMAS RED SKY 2794
SIX MILE COMIN IN HOT 304G **SMOKY Y BLACKWOOD 1521C**
 RED SIX MILE GLORIA 278E WINDY HILL BLACKWOOD 945W

BW 88 | ADJ. WW 652

ProS HB GM CED BW WW YW ADG DMI MLK ME HPG CEM STY MRB YG CW REA FAT

61 65 -5 8 1.6 54 79 0.16 1.46 25 -11 12 6 14 0.2 -0.02 5 0.04 0

Smoky Y Milo J7 comes from generations of powerful females, in fact her PZA TMAS Red Sky 2794 mother has a 105 DMPPA and is a featured lot in the bred female offering. You will also notice the inclusion of the Ruby, Gloria, Rachel, Minerva and Lana cow families in the most recent generations of J7's pedigree.

IO4 SMOKY Y LYLA J22

DOB: 2.21.21 | REG: 4472567 | TATTOO: J22 | 100%AR

PZC TMAS FIRESTORM 1800 ET WCR POWER EYE 4316B
MCKY 8731 ET "JOSIE WALES" **SMOKY Y FLOWER 1732E**
 RED BRYLOR JESSIE 33W RED WINDY HILL FLOWER 1250Z

BW 82 | ADJ. WW 658

ProS HB GM CED BW WW YW ADG DMI MLK ME HPG CEM STY MRB YG CW REA FAT

101 86 15 12 -0.3 62 97 0.22 1.36 27 -8 11 7 17 0.23 0.06 18 -0.09 0

We used some of the Reserve National Champion, MCKY "Josey Wales" 8731 ET at the breeding box last spring, and following in his footsteps Lylla J22 is extra stoutly constructed, massive footed and boned, big bodied and shaggy haired. A very unique set of features accompany this February born show heifer prospect.



I05 SMOKY Y PATRICIA J17

DOB: 2.2.21 | REG: 4472601 | TATTOO: J17 | 100%AR

RED U-2 RECKONING 149A LSF TBJ LUMBERJACK 2801Z
RED U-2 RENOWN 193C **PIE PATRIOT 5106**
 RED U-2 ENVIOUS 147X PIE PATRIOT 2029

BW 82 | ADJ. WW 678

ProS HB GM CED BW WW YW ADG DMI MLK ME HPG CEM STY MRB YG CW REA FAT

51 50 0 6 2 62 85 0.15 1.27 23 -20 8 3 13 0.25 -0.01 10 0.9 0



RED U-2 Renown 193C
Sire of LOT 105

We think this one is pretty special, and she's a crew favorite, we by no means are in the business of breeding our cows to make show heifers, however we do appreciate looking at, and breeding livestock that are uniquely built with beef cattle characteristics. We believe Patricia J17 could be one of the most unique heifer calves we have ever raised at this point of her life, she blends together an eloquent front third, big sweeping rib cage and long yet defined muscle pattern. This is one you need to come and see in person to realize the presence she has been gifted, big things could come in the short term future of this U-2 Renown 193C daughter.



SMOKY Y Brandie J9
LOT 106



RED SSS Tycoon 225E
Sire of LOT 106 and LOT 107

106 SMOKY Y BRANDIE J9

DOB: 1.26.21 | REG: 4472549 | TATTOO: J9 | 100%AR

LSF SRR TYSON 3025A RED U-2 RENOWN 193C
RED SSS TYCOON 225E **SMOKY Y MINOLA 9321G**
RED SSS VALENTINE 335Z RED WINDY HILL MINOLA 1026X

BW 65 | ADJ. WW 721

ProS HB GM CED BW WW YW ADG DMI MLK ME HPG CEM STY MRB YG CW REA FAT

96 66 30 12 -2.3 70 108 0.24 1.57 24 -16 7 7 14 0.38 0.08 27 0.16 0.02

Smoky Y Brandie J9 is an extra cool built, long bodied and heavy structured daughter of Red SSS Tycoon 225E that was raised by an impressive young U-2 Renown 193C female. We really appreciate this one from a phenotype standpoint, however she takes it one step further with a set of EPD's that read for added growth and carcass.

107 SMOKY Y LACI J19

DOB: 1.26.21 | REG: 4472603 | TATTOO: J19 | 100%AR

LSF SRR TYSON 3025A AHL FLASHBACK 446B
RED SSS TYCOON 225E **SMOKY Y LANA G954**
RED SSS VALENTINE 335Z CAMP 1A LANA Y152

BW 70 | ADJ. WW 707

ProS HB GM CED BW WW YW ADG DMI MLK ME HPG CEM STY MRB YG CW REA FAT

89 67 23 23 -2.2 80 125 0.28 1.86 22 1 8 9 15 0.25 0.05 3 0.22 0.01

We have tried to select a group of females that offer diverse opportunities and can satisfy operations with differing production goals, in the case of Smoky Y Laci J19, you will find she is an awesome cow prospect that has the genomic predictions to add extreme growth and performance. If your aspirations are to raise bulls that weigh heavy and read elite then you need to pay attention to this Red SSS Tycoon 225E daughter.





SMOKY Y Dawn J15
LOT 108

108 SMOKY Y DAWN J15

DOB: 4.6.21 | REG: 4472561 | TATTOO: J15 | 100%AR

AHL FLASHBACK 446B SIX MILE FAST LANE 525A
SMOKY Y JAWBONE 7314 **RED WHEEL DAWN 89C**
CAMP 1A MISS FAY A375 RED WHEEL DAWN 74Y

BW 78 | ADJ. WW 571

ProS HB GM CED BW WW YW ADG DMI MLK ME HPG CEM STY MRB YG CW REA FAT

70 65 6 12 -0.5 60 90 0.19 1.52 19 -6 10 6 15 0.21 0.07 17 -0.1 0

A maternally orientated granddaughter of the most influential sire we have ever utilized at the Ranch, AHL Flashback 446B. The influence he has made on the cowherd has been profound and we feel very confident in the position we are headed because of what he has done for us over the past 6 years. The Red Wheel Dawn 89C cow that is featured on the bottom side of her pedigree is one you will be hearing about in the future, she was imported from Canada and has already been no miss.

109 SMOKY Y LAKOTA J24

DOB: 1.26.21 | REG: 4472571 | TATTOO: J24 | 100%AR

AHL FLASHBACK 446B C-BAR EVOLUTION 107Y
SMOKY Y JAWBONE 7314 **SMOKY Y LAKOTA 1608D**
CAMP 1A MISS FAY A375 SMOKY Y LAKOTA 1432B

BW 72 | ADJ. WW 609

ProS HB GM CED BW WW YW ADG DMI MLK ME HPG CEM STY MRB YG CW REA FAT

81 74 7 12 -1.2 64 99 0.22 1.5 20 -1 12 6 17 0.14 0.09 23 -0.02 0.01

The Lakota tribe of females is one that we look forward to propagating here in Oakley, they are balanced on paper, but it's the cow power and longevity of these females that makes them so desirable to us. Good and square feet, great udder quality and easy fleshing ability means these cattle work in our country.





SMOKY Raven J8
LOT 110

II O SMOKY Y RAVEN J8

DOB: 2.22.21 | REG: 4472547 | TATTOO: J8 | 100%AR

RUST BULL 31B RED SSS TRAVERSE 387Z
SIX MILE RUSTY 230G **SMOKY Y ROSE 1562C**
RED BAR-E-EL ROBERTA 191Z WINDY HILL BLACKBIRD 1321A

BW 89 | ADJ. WW 686

ProS HB GM CED BW WW YW ADG DMI MLK ME HPG CEM STY MRB YG CW REA FAT

112 100 12 9 1.8 64 94 0.19 1.33 23 -16 9 6 19 0.32 0.05 13 -0.02 0.01

A very dimensional Six Mile Rusty 230G daughter that sits in the upper echelon of the breed for traits that we take seriously here at Smoky Y Ranch, Stayability, and Maintenance Energy, therefore she is also in the top 4% of the entire Red Angus breed for the HerdBuilder index. Couple these traits with her intriguing and powerful design and we like the chances this one has to raise both bulls and females for her new owners.

III SMOKY Y LANIE J1

DOB: 3.16.21 | REG: 4472595 | TATTOO: J1 | 100%AR

WEBR NIGHT TRAIN 324 BIEBER CL ATOMIC C218
TC RETURN POLICY 42D **SMOKY Y LAN F843**
TC KASHMIR 116X SMOKY Y LAN D663

BW 78 | ADJ. WW 613

ProS HB GM CED BW WW YW ADG DMI MLK ME HPG CEM STY MRB YG CW REA FAT

89 63 25 10 -0.2 59 95 0.23 1.51 23 3 8 6 18 0.37 0.07 15 -0.06 0.01

A direct daughter of the purple banner winning TC Return Policy 42D sire that was slapped Grand Champion Red Angus Bull at the 2017 North American International Livestock Exposition and has done a nice job of fast-tracking females to the replacement pen. Smoky Y Lanie J1 is supported by a Bieber Atomic 218 daughter on the bottom side and if she ends up maturing into anything like mom we know we will have a happy customer.

II2

SMOKY Y BLAISE J2

DOB: 2.8.21 | REG: 4472539 | TATTOO: J2 | 100%AR

LMAN KING ROB 8621 PZC TMAS RED SKY 2794
GLACIER CHATEAU 744 **SMOKY Y BLAZER 1527C**
 GLACIER REBALA WINDY HILL BLAZER 1211Z

BW 83 | ADJ. WW 600

ProS HB GM CED BW WW YW ADG DMI MLK ME HPG CEM STY MRB YG CW REA FAT

71 64 8 9 -0.2 54 82 0.18 1.39 26 -2 9 8 15 0.23 -0.01 10 0.14 0.01

We went through the semen inventory and decided we needed to utilize some of the prominent older sires that we still had in the tank, that's what led to our decision to breed the awesome PZC TMAS Red Sky 2794 dam of J2 to the maternal king Glacier Chateau 744. Some individuals have a build that is timeless, and even after almost a quarter of a century since the birth of 744 is he still producing the right kind. A very cool pedigree and great built beifer make this an opportunity you need to entertain.

II3

SMOKY Y LANA J5

DOB: 2.7.21 | REG: 4472599 | TATTOO: J5 | 100%AR

RED COLE MISTER E 9J LCC RIBEYE A133L
PIE ATLANTIC 2204 **SMOKY Y LAN A346**
 PIE BOTEET 899 CAMP 1A CHER LAN X034

BW 77 | ADJ. WW 655

ProS HB GM CED BW WW YW ADG DMI MLK ME HPG CEM STY MRB YG CW REA FAT

35 24 10 8 1.3 66 100 0.22 1.56 22 4 8 2 13 0.22 -0.07 14 0.27 0

Another time tested pedigree that because of the high quality is still producing results today, we pulled a unit of PIE Atlantic 2204 because even after close to two decades of data he still ranks in the top 11% of the breed for WW and top 17% for YW, there are not many sires that have stood the test of time and technology like he has. On the maternal side you will notice the TKP Bodacious 693 sire, an individual that's legacy is still carried on by the productive females he left.

II4

SMOKY Y RITA J12

DOB: 1.27.21 | REG: 4472555 | TATTOO: J12 | 100%AR

BIEBER SPARTACUS A193 TC RETURN POLICY 42D
BIEBER SPARTAN E639 **SMOKY Y RITA 9331G**
 BIEBER RENEE 477A SMOKY Y RITO NAPOLEON 1479B

BW 84 | ADJ. WW 744

ProS HB GM CED BW WW YW ADG DMI MLK ME HPG CEM STY MRB YG CW REA FAT

82 55 27 8 1.9 75 119 0.28 1.85 27 3 12 6 14 0.32 0.04 27 0.19 0.01

We can begin by talking about her fault free build that is correct from the ground up, she is dense and bold. After examining the phenotype check out the genomic data that supports her, massive growth indications highlight her ability to quickly and potently add payweight from the maternal side.



SMOKY Y Lana J5
 LOT 113



SMOKY Y Rita J12
 LOT 114



BIEBER Spartan E639
 Sire of LOT 114



115

SMOKY Y EMULY 1442B

DOB: 2.1.14 | REG: 1727329 | TATTOO: 1442B | 100% AR

RED SSS TRAPPER 683X RED HOWE ACES WILD 22U
RED SSS TRAVERSE 387Z **RED WINDY HILL EMULY 1278Z**
 RED SSS EISA 122R RED CRIPPS EMULY 621S

BW 72 | ADJ. WW 720

ProS HB GM CED BW WW YW ADG DMI MLK ME HPG CEM STY MRB YG CW REA FAT

109 92 17 6 2.9 69 105 0.23 1.53 27 -11 10 4 19 0.24 -0.02 20 0.19 0



SMOKY Y Emuly 1921G
 Daughter of LOT 115

Smoky Y Emuly 1442B is a top producer here in Oakley, she has consistently generated females that have been in strong demand, in fact she even has an open heifer calf in this offering - Smoky Y Emuly J4, she is one of the exciting pair of NCJ Coming In Hot 24E daughters. A cow that when you see her in the flesh, you'll probably debate the age of, we have pinpointed her as the design and build that be need to continue propagating, and she proves validity to the top 10% HerdBuilder index and top 17% Stayability EPD that accompanies her profile. 1442B is the dam of Smoky Y Emuly 1921G, a featured female in our 2020 Production Sale that sold for \$6,000 to Stratten McKenna of Norton, Kansas. The right to flush 1442B gives you the opportunity to fast track your program, use the sire of your choice, and have the opportunity to add your prefix to the calf crop of one of the most exciting Red Angus females running the hills of Logan County.

Estimated Due 1/7/22. Conventional Flush or IVF Procedure to be done 45-60 days following calving. Offering the right to Flush Smoky Y Emuly 1442B to the sire of your choice. Guaranteeing 6 transferrable embryos with an open top. Conventional Flush or IVF procedure to be done no sooner than 45 days post calving. If the buyer wishes to flush 1442B to a herd sire owned by Smoky Y Ranch, semen will be provided at no additional cost. For further details about this opportunity please contact any member of the Innovation AgMarketing, LLC team or Smoky Y Ranch.

II6 RED WINDY HILL EMULY 1278Z

DOB: 4.27.12 | REG: 1722603 | TATTOO: 1278Z | 100%AR

RED BAR-E-L RIBEYE 103R RED SSS BEDROCK 68H
RED HOWE ACES WILD 22U **RED CRIPPS EMULY 621S**
 RED HOWE LASS 45M RED SSS EMULY 699F

BW 86 | ADJ. WW 644

ProS HB GM CED BW WW YW ADG DMI MLK ME HPG CEM STY MRB YG CW REA FAT

116 92 24 6 2.4 55 93 0.24 1.11 26 -13 8 4 21 0.12 -0.04 18 0.24 0

If you have interest in the flush of Emuly 1442B but would prefer to purchase a live animal then we may just have the ticket. Red Windy Hill Emuly 1278Z is the matron that stands behind the Red SSS Traverse 387Z donor female, in fact she's never skipped a beat during her tenure here at the Smoky Y Ranch. We have focused on improving longevity in the cowherd through foot structure, udder quality and easy fleshing ability, and in doing so we have many females in the herd with the experience of 1278Z that are still big-time producers! 1278Z is a powerful female that is the dam of 7140E, who sold as lot 23 in our 2018



sale. In 2020 she produced Smoky Y Assassin 9155G, the \$5,000 purchase of Brent Bertrand of Wallace, Kansas. In 2021 she produced SYR PTO 80H, the \$6,000 purchase of Tanner Kinen. Consistency is key and we firmly believe in this female's unwavering ability.

Safe AI to LSF Night Calver 9921W, RAAA: 1368797. Estimated due 1/7/22. Retaining 50% Embryo Interest.



SMOKY Y One of A Kind 7140E
Son of LOT 116



SMOKY Y Assassin 9155G
Son of LOT 116



STR PTO 80H
Son of LOT 116



LSF Night Calver 9921W
Service Sire of LOT 116

II7 RED SY YVETTE 78Y

DOB: 1.4.11 | REG: 1722463 | TATTOO: 78Y | 100%AR

PREMIER PATRIOT 16 BJR MAKE MY DAY 981
RED GEIS PRIME RIB 411 **RED WYNNBROOK'S TANYA 73T**
 RED GEIS KURUBA 5'92 RED PR BAR STAR 63N

BW 78 | ADJ. WW 635

ProS HB GM CED BW WW YW ADG DMI MLK ME HPG CEM STY MRB YG CW REA FAT

139 91 48 13 -2.6 41 70 0.18 1.03 16 -17 8 8 18 0.53 0.07 16 -0.1 0

This Y model daughter of Red GEIS Prime Rib 411 has been a flat producer in our cowherd, females don't have the chance to stay around long here in Oakley if they aren't living up to the high standards, we set for them. With that being said we offer Red SY Yvette 78Y, a female that has been a bull generating machine, sons have entered the bull battery for Lee's Cattle Co, Mike Racette, Jason McKenna and Mike Maddux. Her January pregnancy is sired by Red Wheel Stark 67G a bull that we have great aspirations for next Spring.



SMOKY Y Now or Never 7139E
Son of LOT 117



Safe AI to RED Wheel Stark 67G, RAAA: 2104790. Estimated due 1/7/22. Retaining 50% Embryo Interest.



SMOKY Y RTH III 9103G
Son of LOT 117



RED Wheel Stark 67G
Service Sire of LOT 117

II8 SMOKY Y DUCHESS 1503C

DOB: 1.13.15 | REG: 3522075 | TATTOO: 1503C | 100%AR

RED SSS TRAPPER 683X RED BRYLOR BIG ROCK 85T
RED SSS TRAVERSE 387Z **RED SSS DUCHESS 617X**
 RED SSS EISA 122R RED SSS DUCHESS 428S

BW 71 | ADJ. WW 480

ProS HB GM CED BW WW YW ADG DMI MLK ME HPG CEM STY MRB YG CW REA FAT

109 99 10 10 -0.5 48 72 0.15 1.34 15 -22 12 7 17 0.32 0.06 9 -0.1 0.01

We have decided to offer some prime of production age females as to provide our customers the same opportunities that these cows have given our program. By no means is this a way to disperse cows that have not produced for us, or have problems and we are just trying to pass them along, these are cows that consistently put progeny in the sale or replacement pen. Smoky Y Duchess 1503C is a beautiful outlined daughter of the female maker Red SSS Traverse 387Z that we can only offer for sale because of the three daughters we have



retained in herd, now is your opportunity to reap the rewards. This past year she produced Smoky Y Duchess 2082H, the 2021 KY Beef Expo and 2021 KY State Fair Grand Champion Red Angus Female for the Hopper family. The chances of gaining a new member of the cowherd is strong when 1503C calves to AHL Flashback 446B this coming January.



2021 KY Beef Expo Grand Champion Red Angus
 Daughter of Lot 118



2021 KY State Fair Grand Champion Red Angus
 Daughter of Lot 118



AHL Flashback 4468
 Service Sire of LOT 118

Safe AI to AHL Flashback 446B,
 RAAA: 1667094. Estimated due 1/7/22.
 Retaining 50% Embryo Interest.

II9 SMOKY Y BLACKWOOD 1521C

DOB: 2.21.15 | REG: 3522074 | TATTOO: 1521C | 100%AR

RED NORTHLINE FAT TONY 605U WIWA CREEK RITO 43'06
PZC TMAS RED SKY 2794 **WINDY HILL BLACKWOOD 945W**
 WHITESTONE LANA V150 RED LLB BLACKWOOD 242M

BW 76 | ADJ. WW 532

ProS HB GM CED BW WW YW ADG DMI MLK ME HPG CEM STY MRB YG CW REA FAT

53 68 -15 8 2.3 51 65 0.09 1.02 27 -17 11 6 13 0.22 -0.06 -4 -0.02 0

Smoky Y Blackwood 1521C is a very important addition to the sale, we think this daughter of PZC TMAS Red Sky 2794 is quite the sight to behold, and the phenotype she has been graced with has proven to be highly heritable through her progeny to this point. In the open beifer offering you will find a daughter of 1521C, Smoky Y Milo J7, she is sired by Six Mile Comin In Hot 304G, and in the cowherd you will find three other daughters of 1521C. Pictured is a daughter of



1779, one of the premier young females in our program working this past summer. Body, fleshing ease, and a structural build that you can hang your hat on. The lone bull she has raised works for Victor Schwartz in Lansing, Kansas. She is bred up early for a January calf sired by Red Wheel Stark 67G.



SMOKY Y Blackwood 1779E
 Daughter of LOT 119



SMOKY Y Blackwood 1779E
 Daughter of LOT 119



RED Wheel Stark 67G
 Service Sire of LOT 117

Safe AI to RED Wheel Stark 67G,
 RAAA: 2104790. Estimated due 1/7/22.
 Retaining 50% Embryo Interest.



SMOKY Y Ridley 1635D
LOT 120



RED Wheel Stark 67G
Service Sire of LOT 121

I20 SMOKY Y RIDLEY 1635D

DOB: 1.26.16 | REG: 3585236 | TATTOO: 1635D | 100%AR

RED NORTHLINE ROCK STAR 911U
SLGN YOUNG GUN 109Y
FEDDES BLOCKANNA 807

RED MRLA 61X
RED WINDY HILL MISS 1247Z
RED WINDY HILL MS NAPOLEON61

BW 90 | ADJ. WW 612

ProS HB GM CED BW WW YW ADG DMI MLK ME HPG CEM STY MRB YG CW REA FAT

122 94 28 9 1.5 62 97 0.22 1.24 18 -11 12 6 18 0.35 0.08 19 0.03 0.02

A great looking coming five-year-old that has many the profit returning calf crops ahead of her. A direct daughter of SLGN Young Gun 109Y and out of a productive line of Windy Hill cow families. Her 2021 born daughter, Smoky Y Riley J6, highlights the open heifer division of this sale and beyond that she has been a role model example of the type of female this cowherd is built around. Check out the EPD profile that accompanies 1635D because she is much more than just a pretty face, and come February she will calve one of the first MRLA McAllaster 138H calves to hit American soil.

Safe AI to RED MRLA McAllaster 138H, CAA: 2139659. Estimated due 2/4/22. Retaining 50% Embryo Interest.

I21 SMOKY Y ROSE 1562C

DOB: 3.21.15 | REG: 3522090 | TATTOO: 1562C | 100%AR

RED SSS TRAPPER 683X
RED SSS TRAVERSE 387Z
RED SSS EISA 122R

RED SSS BEDROCK 68H
WINDY HILL BLACKBIRD 1321A
WINDY HILL BLACKBIRD 738T

BW 81 | ADJ. WW 557

ProS HB GM CED BW WW YW ADG DMI MLK ME HPG CEM STY MRB YG CW REA FAT

106 103 3 8 2.4 55 74 0.21 1.04 23 -20 9 7 19 0.32 0.03 6 -0.15 0

As we have claimed, and hopefully proven, this bred female offering only consists of highly productive cows that are in the prime of their production years, 1562C proves this through the Six Mile Rusty 230G daughter that is a pictured lot in the open heifer offering. Anyone that has followed our program with recognize the Red SSS Traverse 387Z sire that backs Rose 1562C, these cows consistently back the featured lots of both our bull and female sales, so here is your chance to take one home to raise your own profit generators.

Safe AI to RED Wheel Stark 67G, RAAA: 2104790. Estimated due 2/4/22. Retaining 50% Embryo Interest.

Frozen GENETICS



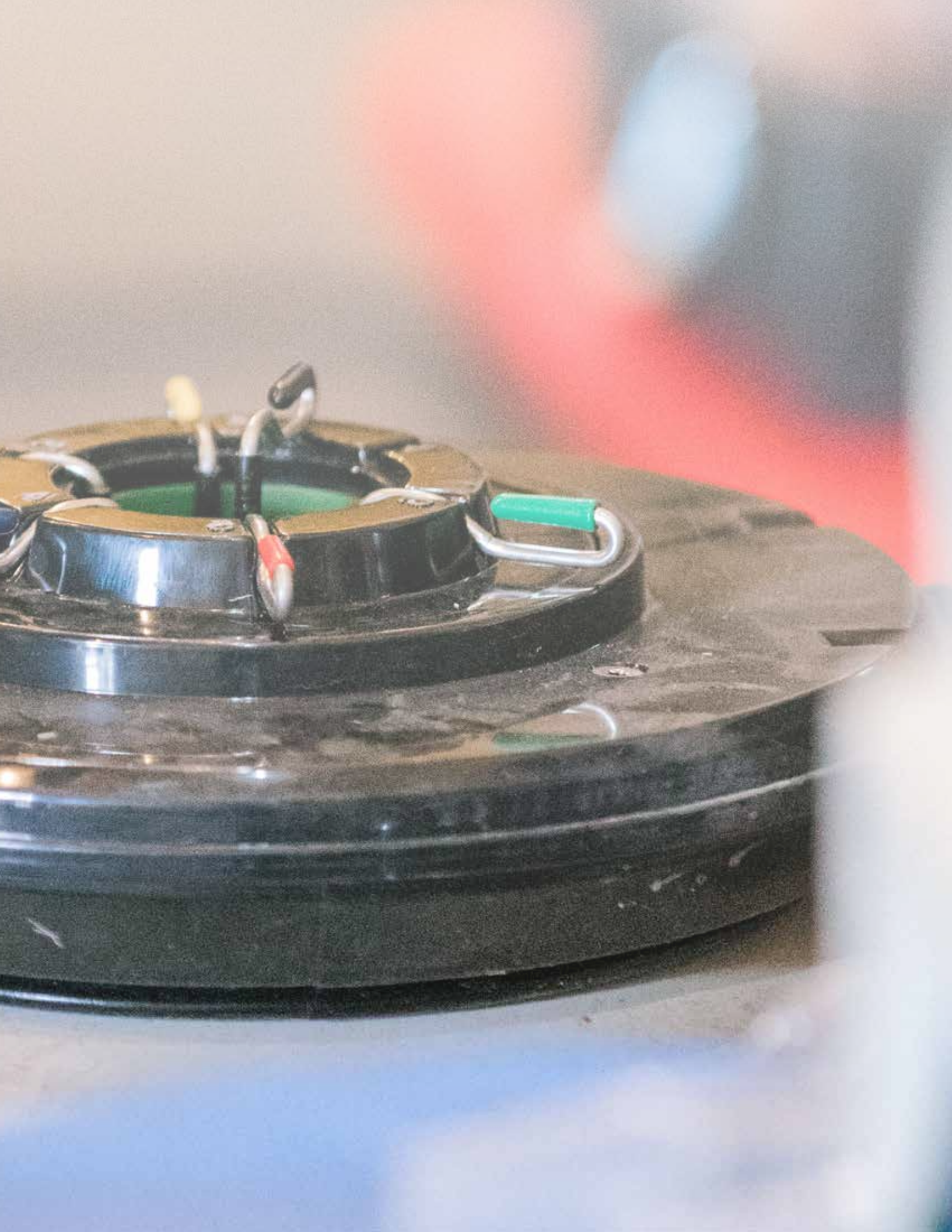

The EMBRYO

OFFERING FROM THE HEART OF THE SMOKY Y ET PROGRAM

150A 5 RED U-2 RENOWN 193C (2585133) X WINDY HILL MS DREAM 1226Z (1722588)

150B 5 BIEBER HARD DRIVE Y120 (1436718) X WINDY HILL MS DREAM 1226Z (1722588)



SMOKY Y Gisele 1900G
Daughter of Windy Hill Ms Dream 1226Z



Bieber Hard Drive Y120
Sire of LOT 150B

The Windy Hill Ms Dream 1226Z female has brought as much attention to the Smoky Y program as any, her progeny have always stood out from the crowd because of their flawless design. The females that she has raised to this point are so eloquent and different, and 1226Z has proven that she deserves her nomination to the donor pen with her 2019 daughter by Red U-2 Renown 193C that was the selection of Hadley Hartman and the Buchholz Family. Smoky Y Gisele 1900G went on to be slapped Reserve Champion Red Angus Female at the 2020 National Western Stock Show as a calf, a huge feat. The Lot A package of embryos offer you the opportunity to create full sibs to the talk of the barn at the 2020 NWSS, a female that we look forward to bearing a lot about as she enters production. The Lot B embryos are sired by the highly sought after and near impossible to get Bieber Hard Drive Y120, we think the prospect of this mating could unleash an unmatched potential on 1226Z. With each set of five (5) embryos we will guarantee the purchaser two (2) sixty day pregnancies if they are implanted by a certified embryo technician.

151 5 SIX MILE JOHN WICK 882E (3786643) X COCKBURN CORA 254Z (4024620)



Six Mile John Wick 882E
Sire of LOT 151



Cockburn Assassin 624D
\$77,500 High Selling son of Donor



RED Wilbur Cora 443P
Maternal Grand Dam of Donor

Cockburn Cora 254Z has established herself as one of the most accomplished Red Angus females in North America. She stems from the Cora family that has been one of the constant creators of breed improvement. It is no surprise that her influence is so potent, she is a maternal sister to Ribeye 308U, and many sisters remain in the heart of the herd at the Cockburn Ranch. Red Cockburn Assassin 624D, is a direct son of Cora 254Z, he was a high-selling bull going to Brylor Ranch for \$77,500. This new mating on 254Z could be absolutely lights out, the \$114,000 valued, Six Mile John Wick 882E has quickly lived up to the hype that surrounds him with high sellers across North America, his semen is indefinitely unavailable so an opportunity such as this will be hard to replicate again. With each set of five (5) embryos we will guarantee the purchaser two (2) sixty day pregnancies if they are implanted by a certified embryo technician.

152A 5 AHL FLASHBACK 446B (1667094) X A-1 SIERA INDEED 549X (1369549)

152B 5 BAR-E-L CONCEPT 49C (3488670) X A-1 SIERA INDEED 549X (1369549)



AHL Flashback 446B
Sire of LOT 152A



A-1 Sierra Indeed 549X
Donor Dam of LOT 152A and LOT 152B

A-1 Siera Indeed 549X was a featured female in the historic Wildcat Creek Ranch Dispersal, we have never for a moment regretted the investment we made that day, she is a maternal sister to the Red Six Mile Sakie 832S bull that during his time was the most utilized Red Angus bull in the breed and for good reason. Siera consistently makes them dense, big bodied, super functional and regardless of sex they quickly elevate themselves to the forefront of a calf crop. She has over 65 head of progeny registered in the Red Angus Association of America's database, many of which are employed within either our cowherd or others on prominence. The Lot A package combines two of our herds most influential individuals, the combination of AHL Flashback 446B and Siera is tried and true, we have an awesome set of young cows that will set the foundations for our Spring and Fall sales in the years to come. The Lot B embryos are out of a Canadian bull purchase, BAR-E-L Concept 49C a high performing, and growth driven son of U-2 Justified 235Z. With each set of five (5) embryos we will guarantee the purchaser two (2) sixty day pregnancies if they are implanted by a certified embryo technician.

The SEMEN

OFFERING FROM THE HEART OF THE SMOKY Y BULL BATTERY

I53 30 UNITS WEBR DECLARE 59H (4302161)

Our choice from the 2021 Weber Land & Cattle record setting bull sale. Declare combines the rugged, masculine, fault free phenotype that we all can appreciate, with the extra credentials that set him into a league of his own. Declare sets the bar high when it comes to his performance and ultrasound data, boasting a BW Ratio at 99, with a WW Ratio at 109, a YW Ratio at 111, an IMF Ratio at 125, and a REA Ratio at 107. Numerically he ranks top 6% WW, top 3% YW, top 1% ADG, top 15% CEM, top 10% Marb, top 5% CW, top 23% REA, and top 4% GM. Declare is backed by a dark cherry red daughter of WEBR TC Card Shark 1015. 59H is a truly unique breeding piece that will experience heavy use in our program and the Weber Land & Cattle program.



WEBR Declare 59H

I54 30 UNITS AHL FLASHBACK 446B (1667094)

Flashback was the \$105,000 stud that topped the Western Heritage sale at the National Western Stock Show. Flashback was our selection from the Englewood farms dispersal sale a few years back and we could not be more thrilled with the progeny that he has sired. Flashback is sired by the breed-leading Firestorm and backed by the PIE Get Western daughter that is known as Duchess 42W. Flashback daughters are among the most elite replacement females we have ever sorted back for our program and we anxiously await them entering production. One of the top sons ever born on the ranch is Cast Iron, another sire that will continue to see heavy use. Flashback has been used by top breeders across the United States with exceptional results!



AHL Flashback 446B

I55 30_{UNITS} RED WHEEL STARK 67G (4409819)

The newest but perhaps most anticipated member of the bull battery, we gained an interest in Stark 67G because of the extreme outcross he brings to not just our cowherd but many Red Angus herds. Additionally the buzz around the progeny he is propagating north of the boarder is surreal, we look forward to the extreme body shape, performance, maturity and carcass that he is supplying in the first generation. We turned to Wheel Stark 67G hard at the breeding box this breeding season and we eagerly await the results, we do not plan to sell very much of this semen so take advantage of the opportunity while it exists.



RED Wheel Stark 67G

I56 50_{UNITS} PZC TMAS RED SKY 2794 (1568472)

Red Sky is the flush mare brother to Red Zone that we selected from the Thomas Ranch Annual Bull Sale in Harold, South Dakota. Red Sky is without a doubt one of the most dominant producers that we have ever used in our program. His sons topped previous sales and continue to be a hot commodity on sale day. The daughters are without a doubt the most valuable asset that Red Sky possesses. In production it seems that the stoutest, heaviest, and highest quality calves each year are backed by a Red Sky daughter! Red Sky continues to walk the pastures of North Western Kansas and services cows naturally during the spring and fall breeding seasons.



PZC TMAS Red Sky 2794

I57 50_{UNITS} PZC TMAS RED ZONE 2795 (1568475)

Red Zone is a flush mate brother to Red Sky that is now deceased. Sired by Firestorm and backed by the great Whitestone Lana donor. He was our pick of the bulls that were on "the hill" at the National Western Stock Show in 2014. He was tremendous in terms of his foot size, stoutness, and muscle shape. A dark red herd sire that transmits exceptional stoutness and eye-appeal into his progeny. The Red Zone daughters are making tremendous producers in the pasture. Red Zone was purchased by Blairs.Ag and was used extensively in their progressive program in Saskatchewan, Canada.



PZC TMAS Red Zone 2795

Commercial FEMALES





200 20 COMMERCIAL FEMALES

DANNY GEORGE, MIKE AND AARON RACCETTE // OAKLEY, KS

A set of very loyal customers that have reaped the rewards of sticking to their guns and sourcing the best genetics they can find. They invest in the future of their program with bulls that come off the top end of our bull offering. These cattlemen do a lot of homework before the sale and it shows because they flat find the best ones. This exceptional set of red hided bred females are progeny of past Smoky Y bull purchases and are preg checked in calf back to featured Smoky Y bulls that have proven their calving ease over several different breeding seasons. The fancy set of open heifers would make an excellent group to breed on for an extended tenure in the cowherd, this group is not just gate cut, they were hand selected from the top of the replacement pen. This family partnership has opened the gates and assembled a group right from the cream of their replacement and bred heifer pens, take note of this monumental opportunity.

Shot record for the open heifers:

1st round: Cattlemaster 5, Calvery 9, Endovac-beef

2nd round: Pyramid 5 with Presponse SQ, Vision 7 with Spur

20 Red-Hided Bred Heifers due between 2.12.2022 and 4.14.2022

Exposed to: Smoky Y Octane 1475B (RAAA 1727275) and Smoky Y Oscar 7150E (RAAA 3845379)

201 20 COMMERCIAL FEMALES

LEVI TROPF // WALLACE, KS

The offering of bred heifers that Levi has assembled are super complete, very sound and have the build that we deem ideal for the commercial setting. Levi is a young, determined and intelligent cattleman and this group of red hided commercial bred heifers are a glimpse of what he is building in Wallace, Kansas. We are excited to have the Tropf operation involved with the Smoky Y Ranch and we look forward to working with them into the future as they continue to develop their cowherd with top quality red genetics.

20 Red-Hided, Bred Heifers due between 2.15.2022 and 4.1.2022

Exposed to CRS Diamnd Cliffhanger 8028, RAAA 4038282

202 25 COMMERCIAL FEMALES

CHAD GRIFFITH // SCOTT CITY, KS

The heritage of the Griffith family is deeply embedded within the cattle business, Chad's knowledge and foundation comes from the time spent with his father, Charles Griffith, and through their thoughtful breeding decisions over many years they have developed a very unique and high-quality cowherd. This group of bred heifers have been developed through the use of the Smoky Y genetic influence and through a low maintenance conditioning program they are set to perform in any environment they are made to work in.

25 Black-Hided Bred Heifers due between 3.11.2022 and 4.26.2022

Exposed to: Smoky Y Atomic 40H (RAAA 4388365), Smoky Y Nebula 9217G (RAAA 4220574) and Smoky Y Detour 9121G (RAAA 4220612)



SMOKY Y Atomic 40H

203 10 COMMERCIAL FEMALES

TERRY OSTMEYER // GRINNELL, KS

The Ostmeyer Family have been great supporters of the Smoky Y program for quite some time now. They are great cattlemen and the health of their cattle is always the number one priority on their ranch, in saying this you can trust the vaccination and health protocols that support these cattle is extensive. This honest & hard-working family employee a strict culling protocol and these groups of females come from the cream of their replacement females. The dams to both the bred and open heifers are decedents from bulls that they sat in the stands here at Smoky Y Ranch to purchase.

Shot Record for the bred heifers:

Received Express 5VL5 and long range this spring and on 10.21.2021, as well as Guardian and Ultraboss.

Shot Record for the open heifers:

1st round: Pyramid 5, Endover, Safeguard on their

2nd round: Express 5 and Alpha 7

5 Black & Red, White Face Bred Heifers DUE BETWEEM 2.15.2022 AND 4.1.2022(exposed to a Black Angus bull)

5 Black & Red, White Face Open Heifers

204 8 COMMERCIAL FEMALES

MATT MILDENBERGER // OAKLEY, KS

The Mildenberger family is offering 8 prime, running age bred cows that originated from the heart of our commercial herd here at the Smoky Y Ranch. The Mildenberger family run an aggressive, hardworking operation and over the past decade have made a commitment to quality, in doing so they have created a phenomenal cow herd. We are proud to work with this operation and we feel like we share their visions for the commercial beef business, we thank them for their investment in our genetics and look forward to working with them for a long time to come. A great group of young cows that will wean heavy calves, and be a great addition to any operation.

4 Solid Red-Hided Cows (AI to Hereford bull JCS Royal Blend 7210, AHA 43823918)

4 Baldie Cows (AI to Simmental bull WS All Aboard B80, ASA 3624143)

All cows have been pasture exposed to: SYR Out Cast 131H (RAAA 4426513) and SYR Landslide 119H (RAAA 4390373)



SYR Landslide 119H



PO Box Z

De Soto, Kansas 66018

TIME SENSITIVE PLEASE DO NOT DELAY