

B

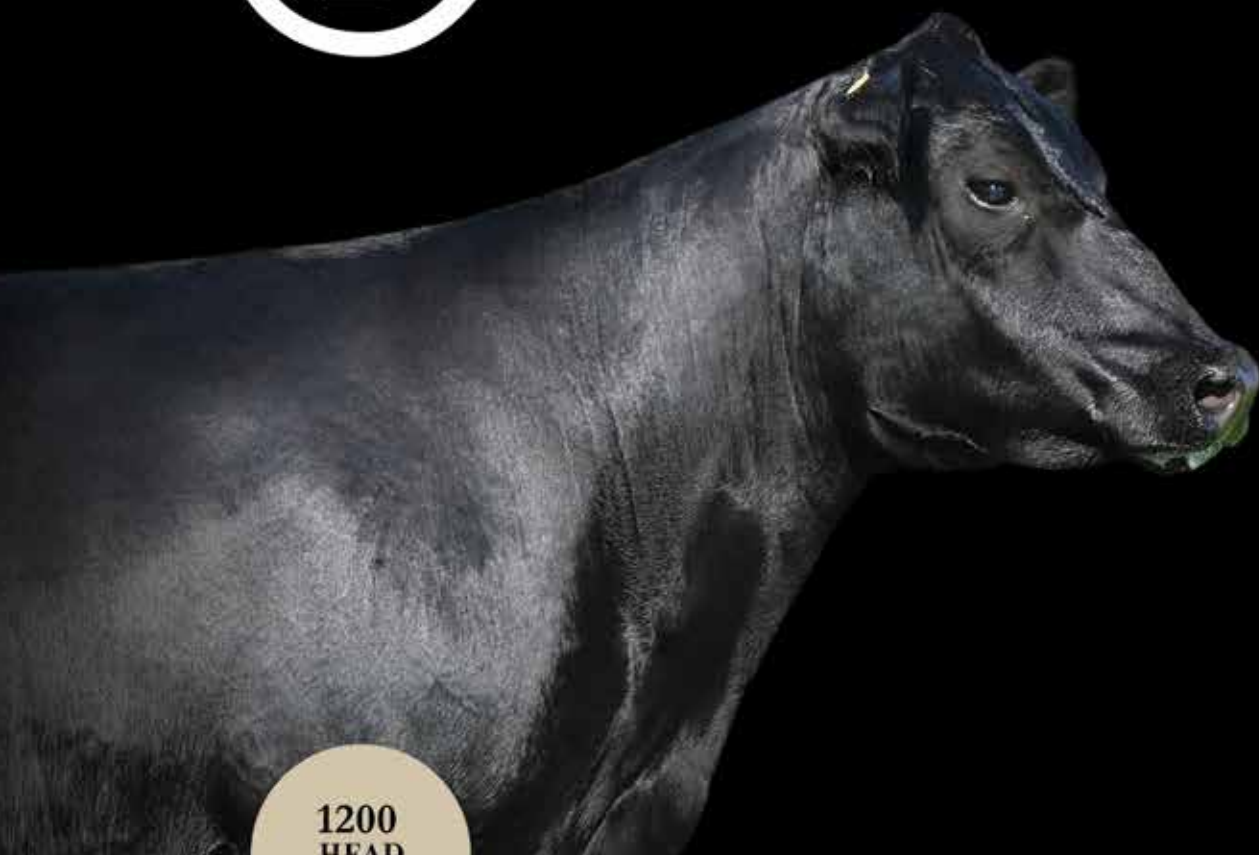

1200
HEAD
SELL

The Incredible Female Sale

COMPLETE DISPERSAL

November 13, 14 & 15, 2021

Dunlap Livestock Auction | Dunlap, Iowa



Proven Donors, Elite ET Pregnancies, Bred Cows, Spring
2021 Bull Calves, Bred Heifers, Spring 2020 Heifer Calves



Sale Schedule

November 13 – 4:00 PM | 250+ HEAD SELL SATURDAY NIGHT!

Proven Donors | Elite ET Pregnancies

Cow Family Members – Bred Heifers, Bred Cows, & Spring 2021 Heifer Calves

Dinner will be served

November 14 – 11:00 AM | 550+ HEAD SELL SUNDAY!

Bred Cows | Spring 2021 Bull Calves

Simmental, SimAngus, Angus, Club Calf, Charolais, Shorthorn, Red Angus, & More...

Breakfast, Lunch and Dinner will be served

November 15 – 11:00 AM | 450+ HEAD SELL MONDAY!

Bred Heifers | Spring 2021 Heifer Calves

Simmental, SimAngus, Angus, Club Calf, Charolais, Shorthorn, Red Angus, & More...

Breakfast, Lunch and Dinner will be served

Sale Location - Dunlap Livestock Auction

701 Hwy 30 W, Dunlap, IA 51529

Office Phone: 712-643-5761

Sale Inventory

THREE
DAY
EVENT

November 13 – 4:00 PM (Orange Tag Lots)

Lot 1 – 78

Proven Donors, ET Pregnancies, Cow Family Members – Bred Heifers, Bred Cows, & Spring 2021 Heifer Calves

November 14 – 11:00 AM (Yellow Tag Lots)

Lot 101 – 217

Registered Simmental & SimAngus AI Bred Cows

Lot 218 – 244

Non-Registered SimAngus AI Bred Cows

Lot 245 – 277

Registered Angus AI Bred Cows

Lot 278 – 450

Non-Registered Angus AI Bred Cows

Lot 451 – 462

Registered Charolais & Charolais Influenced AI Bred Cows

Lot 463 – 518

Club Calf AI Bred Cows

Lot 519 – 522

Registered Hereford & Hereford Influenced AI Bred Cows

Lot 523 – 530

Non-Registered Shorthorn Influenced AI Bred Cows

Lot 531 – 552

Non-Registered Red Angus Influenced AI Bred Cows

Lot 601 – 692

Spring 2021 Bull Calves

November 15 – 11:00 AM (White Tag Lots)

Lot 701 – 888

Registered Simmental & SimAngus AI Bred Heifers

Lot 889 – 909

Registered Angus AI Bred Heifers

Lot 910 – 911

Registered Charolais AI Bred Heifers

Lot 912 – 920

Registered Maine-Anjou & Maintainer AI Bred Heifers

Lot 921 – 965

Non – Registered Composite AI Bred Heifers

Lot 1001 – 1225

Spring 2021 Heifer Calves

EAR TAG COLOR LEGEND

Tag Color Indicates Calving Due Date

Orange (January)

Green (February)

Blue (March)

Pink (April)

Each tag contains this information

AI Sire Name

AI Service Date

*Tag Notch = Confirmed Pregnancy via
Ultrasound*



What a hard letter to write...

I don't like to give a speech or talk in front of my sale so this is my sincere acknowledgment to address this Dispersal. When I was 10 years old after collecting 2200 half dollar pieces from my paper route I purchased my first Angus Cow. I had went to the banker and asked for a loan to buy her and the bank said "No".. but I bought her anyway! I grew up with Angus roots and a family devoted to agriculture. There was nothing I wanted more than to farm and have cattle!

Through the years my own family has grown. My oldest son Calvin, along with his wife Jessica, is the driving force behind the entire farm. Their kids Presley, Hudson, Cooper, Hadley and Harper live and breathe the cattle and the operation. My son Jared is a Doctor of Veterinary Medicine. He and Kortney are the caretakers of the cattle operation. From herd health to the artificial insemination down to the records, they handle it. Their son Tripp has already spent more time on the farm at 11 months of age than most. My daughter Kelsey and her husband Jacob are school teachers. They live in Boone with their kids Boden and Carver. Competitiveness has always been fun at Bruhn Cattle and Bruhn Farms and they make us proud by doing what they do with the young people. Grandma Ruth is the glue that keeps us together. She still cracks the whip day in and day out. Her devotion to family and faith has created the passion I have for farming and cattle. I only know one way of doing things and that is "The Right Way."

Through the use of artificial insemination, sexed heifer semen and embryo transfer, my operation has grown beyond what even my imagination at age 10 could have ever dreamed of! The cow families we have assembled and the bulls and females we have produced are the best in our 40 + years of production.

I state all of this humbly as it was the hard work of so many people who been involved and to thank them all is nearly impossible.

This decision has been one of the hardest ever. As I said before, I again humbly and honestly feel we are at the pinnacle of our efforts. However, there are times you have to listen to your family, and to the doctors and you have to come to a resolution.

To now offer for sale this group of cattle does not sadden me, it excites me! Whether I was playing sports like baseball or coaching it, I always pushed to work harder and play better. With the cows it is the same approach; care for them properly with herd health and feed. Breed them to the BEST. Not just a good bull, but the BEST in all breeds to compliment the female and create better progeny with every generation.

I will quote what Chris Beutler who lives and breathes this business and has been helping us market these cattle for nearly 20 years said to me when I told him I had made the commitment to have this sale.

"Al, I don't know if I have ever heard of or seen in the history of the purebred business where a sale has 900 bred females selling and every one of them is A.I. bred!"

This sale will have something for any cattle breeder in North America. The bred females are all bred to the best and most exclusive bulls in the world. The heifer calves represent years of selection for genetics with popularity, phenotype and longevity. The bull calves will be big, stout and be ready to go to the stud or any pasture.

Donors...We will be offering over 50 females that have been successfully flushed. Cows like STN Miss Star, Miss Shania 6D, ACLL Erica 390D, Sandeen Classy Lady 9001, WS Joy's Meyer X85, Hara's Dreamgirl 1D, Hara's Dreamgirl 3D, AAA Broker's Phyllisity 1F, Coleman Erica 7121 and UDE 129C. They are accompanied by a young and talented group of females that were slated to serve as the next generation donors at Bruhn Cattle Company. Additionally, 150+ embryo transfer pregnancies will sell Saturday night from the very best matings we have ever produced.

To my family and friends, the sale staff, Dunlap Livestock Auction, and to all my customers that have supported me, thank you. This is all because of you. This isn't the final chapter of Bruhn Cattle Co, this is only the beginning of chapter after chapter of success stories that these cattle will produce.

In closing I am very proud of these cattle and proud of my family for what we have made. I thank Graham Blagg and the Innovation AgMarketing, LLC team for the excitement that they bring to our marketing campaign in preparing for THREE HISTORIC SALE DAYS. Call me, or call anyone involved with this sale and they will share with you the excitement and the quality of these cattle.

Buy with confidence, even though this is a dispersion we guarantee and will stand behind each and every one of the animals selling to be as they are listed from their pedigree to their calving dates.

I have been blessed in so many ways,

Sincerely,

Al Bruhn



Welcome to the largest and most dynamic dispersal of the Fall 2021 sale season! Bruhn Cattle Company has become a household name that is synonymous with the terminology “herd building” genetics. Al Bruhn and his family have remained committed to providing the very best product to their loyal customer base year after year. The philosophy has been basic and simple as they have stayed focused over the course of time to build a set of cattle with eye appeal, fleshing ability, and longevity. These are the type of cattle that cattlemen from all segments of the industry desire and admire. The Bruhn family has deep tying roots in the cattle industry, the farming business, and the local community. They are committed to providing a product that feeds the world, and they are deeply passionate about agriculture and the people that make this industry so genuine.

Incredible | adjective

in•cred•i•ble

Definition: too extraordinary and improbable to be believed.

The offering holds true and is defined by the adjective that brands the sale. Where else in America will you have the chance to invest in herd building genetics that will sell 100% guaranteed safe in calf AI bred, with no bull exposure? Dunlap, Iowa is the place to be on November 13, 14, and 15 as the entire program is offered up for your appraisal! The cattle have been bred with precision, as every bred female sells safe in calf to one of the hottest and most proven AI sires in the game!

There is a time for everything, and the difficult decision has been made by the Al Bruhn family to disperse their cattle operation. Over 1200 head will pass through the ring at Dunlap Livestock Auction over a three-day period. We hope that you will be able to join us for this historical three-day sale at one of the top livestock auction facilities in North America. The cattle will be on display and accessible to evaluate prior to the sale. The entire offering will have videos that have been prepared by Ideal Video Productions for those of you that are unable to attend the sale.

Consider this your personal invitation to join us for the Bruhn Cattle Company Complete Dispersal. Dinner will be served on Saturday, Sunday and Monday after the sale. You can trust in the fact that the hospitality will be unparalleled at this event. We look forward to seeing each of you at the sale. If you have any questions or would like to visit about the sale offering, please reach out to anyone listed from Bruhn Cattle Company or any of the authorized sale representatives. A live broadcast with real-time bidding will be provided by CCI.Live for those of you that would like to evaluate the cattle prior to the sale and bid from your home or office.

Dunlap, Iowa... the only place to be on November 13, 14, and 15!

Enjoy the cattle,

Graham Blagg Jered Shipman Tim Anderson

SALE DAY PHONES

Al Bruhn: (712) 880-2639

Calvin Bruhn: (712) 208-0058

Dr. Jared Bruhn, DVM: (712) 880-9995

Dunlap Sale Barn: (712) 643-5761

SALE MANAGEMENT

Innovation AgMarketing, LLC

Graham Blagg: (530) 913-6418

Tim Anderson: (605) 682-9343

Jered Shipman: (806) 983-7226

AUCTIONEERS

Col. Dustin Carter: (712) 898-9972

Col. Rich Machado: (805) 501-3210

Col. Jon Schaben: (712) 263-0755

Col. Jered Shipman: (806) 983-7226

INDUSTRY REPRESENTATIVES

Chris Beutler, Livestock Digital

(402) 380-8244

Austin Brandt, Midwest Marketer

(712) 621-1829

John Dickinson, Special Assignment

(916) 806-1919

Chris Effling, Special Assignment

(605) 769-0142

Tony Heins, Cattle Business Weekly

(701) 400-4435

Logan Ipsen, Special Assignment

(916) 947-2392

Matt Macfarlane, California Cattleman

(916) 803-3113

Clint Minchew, Special Assignment

(903) 879-6463

Randy Rasby, Livestock Plus

(308) 539-6195

Tom Rooney, Special Assignment

(515) 491-6025

Kelly Schmidt, Special Assignment

(406) 559-2395

Alan Sears, Western Livestock Reporter

(970) 396-7521

Mike Sorensen, Livestock Plus

(641) 745-7949

Austin Sorensen, Livestock Plus

(712) 310-3788

AUTHORIZED BUYER REPRESENTATIVES

Rick Buehler: (402) 239-8047

Tim Burke: (402) 750-0440

Bob Dwyer: (309) 337-1404

Nick Dwyer: (309) 337-6404

Drew Hatmaker: (423) 506-8844

Seth Johnson: (402) 369-6452

Kelvin Jorgensen: (402) 366-9475

Greg Miller: (608) 778-8785

Kent McCune: (817) 602-8629

Gary Ohlrichs: (712) 548-6481

Brad Otto: (712) 269-3473

Doug Parke: (859) 421-6100

Deryl Riley: (308) 962-6975

Jeremie Ruble: (406) 581-7940

John Sachau: (712) 267-2200

Rich Siburt: (304) 280-2471

Chris Sweat: (479) 970-6905

Al Vary: (712) 269-4330

Dallas Woltemath: (308) 390-6400

William Walther: (405) 612-7554

Scott Werning: (605) 682-9610





ACCOMMODATIONS

Boulders Inn and Suites, Majestic Hills: (866) 700-2206
2511 Boulders Drive, Denison, IA 51442
Boulders Inn and Suites, Oak Ridge: (866) 430-4663
161 Oak Ridge Drive, Denison, IA 51442
Days Inn, Denison, IA: (712) 263-2500
Travelodge, Denison, IA: (712) 263-5081

TERMS & CONDITIONS

All lots sell in accordance with the suggested guidelines of their respective breed association. Announcements made sale day from the block during the sale take precedence over printed material in this catalog. Payment will be accepted in the form of cash, cashier's check, or check. All cattle must be paid for prior to release. All funds are to be paid to Dunlap Livestock in U.S. currency. Master Card, Visa, or American Express will be accepted with a 3% convenience fee. Cattle still at the sale site may be charged board if left for more than 48 hours after the sale. No cattle will be transferred, delivered, or released without full payment. In the event you need expedited registration paper transfers please make plans to pay in full on sale day. All sales are final.

2021 HERD HEALTH

March: Pre-Breeding Shots Bovi-Shield Gold FP5 VL5/MLV, Vision 7-way, Estrumate/Lutalyse, Clean Up Pour-On

April: Autogenous Pink Eye

July: Pregnancy Check via Ultrasound. Autogenous Pink Eye, Vision 7 Somnus, Permetrin CDS Pour-On

November: Confirm Pregnancy Check. Sale Lot Tag. Ivomec Pour-On, Scour Bos 9 (killed vaccine), SafeGuard Drench Dewormer

LIABILITY

All persons attending this sale do so at their own risk. The owners, auction service, or sale staff assume no liability for accidents or property loss. Cattle become the property of the buyer when sold.

HEALTH PAPERS

Interstate Health Papers will be available on all cattle selling. Canadian buyers are appreciated and welcomed, but all tests and board will be at cost.

ADVERTISING & CATALOG DESIGN

THM Promotions - Tracy McMurphy
(806) 679-0231

ANNOUNCEMENTS

All announcements from the block will have precedence over the materials printed in this catalog. The auctioneer will settle all bidding disputes.

TRUCKING

Bruhn Cattle will assist in your trucking needs. We will have reliable truckers on site. Trucking will be coordinated at the best rates and in a timely manner in consistency with settlement.

Randy Lathrop: (847) 910-4673

Dick Coleman: (765) 461-0954

Gary Ohlrichs: (712) 548-6481

REGISTRATIONS

All cattle with a registration number listed for their respective breed will be transferred to the new owner in a timely manner following settlement. Cattle sold without a registration number will sell without papers. Contact Kortney Brosamle for more information at (712) 269-6435.

HERD VETERINARIAN

Valley Veterinary Center

Bruhn Cattle Company has utilized the services of Valley Veterinary Center to properly maintain the herd health of the cattle selling. All cattle have been pregnancy checked prior to the sale by Dr. Jared Bruhn and have been confirmed to the dates listed in the sale catalog. Any supplemental information will be printed and announced on sale day. Dr. Jared Bruhn, DVM: (712) 880-9995

INSURANCE

Insurance will be available on sale day, ask at the clerk's desk. We strongly urge all order and internet buyers to consider 30-day policies on cattle being left at the facility while awaiting transport.

James Bessler: (815) 762-2641

Jame Secondino-Kreiger: (812) 208-0956

SEXED SEMEN

Utilizing sexed semen has become a great breeding tool, the accuracy is nearly 90% of the desired sex. However, we cannot guarantee the sex of the calf.

INSPECTION OF CATTLE

Cattle will be available for viewing at the farm until November 10 at: 37679 Co Hwy E34, Castana, IA 51010
Rangers will be available to view cattle.

Cattle will be moved to the field across from sale facility on November 10 and will be penned on the morning of November 12 at Dunlap Livestock for easy viewing!



Bid Live Online CCI Live
"Gavel's Down, The Best in Online Marketing"
(516) 366-0734 CCI.live.schedule@cci.live

the
INCREDIBLE
Day One



Proven Donors | Elite ET Pregnancies
Cow Family Members – Bred Heifers, Bred Cows, & Spring 2021 Heifer Calves



STN MISS STAR LIGHT - LOT 1

BFJV MS CASHFLOW J236
DAUGHTER OF LOT 1



Ladies and gentlemen, we proudly present the once in a lifetime opportunity to purchase one of the most elite young Simmental donors in all the land. Phenotypically you would be hard pressed to find a Purebred Simmental with more stoutness, balanced, and eye appeal. Her presence is captivating and certainly hard to deny. STN Miss Star Light is the maternal sister to the \$300,000 TL Bottomline and the \$250,000 TL Ledger. There is no denying the impact that her dam, Miss Star Above, has had on the Simmental breed as a whole with over 100 recorded progeny recorded in the American Simmental Association Herdbook. TL Bottomline was the American Royal and NAILE Grand Champion Purebred Simmental Bull. Bottomline finished his show career as the NWSS Reserve Grand Champion Purebred Simmental Bull in 2017. Ledger has made a huge impact as a sire and there is no denying that his presence is abundant throughout this offering. STN Miss Star Light was the featured lot 1 female in the 2018 Hartman Cattle Company Customer Appreciation Female Sale where she was purchased with our good friends Mike and Ellie Moser of North Dakota. Miss Star Light is sired by the \$400,000 TJ High Calibre, a bull that has evolved as one of the great maternal sires of the last decade. Udder quality, fleshing ease, maternal power, and longevity is the common denominator among the High Calibre daughters across the board. A pair of daughters were selected to be in the 2021 Hartman Cattle Company Customer Appreciation female sale this coming December. Miss Star Light is a prolific donor dam that is just getting started. As you can see by the number of pregnancies selling, her fertility is second to none. STN Miss Star Light wore the lot 1 tag in 2018 and she will sport the same digit again in 2021... come boys! **STN Miss Star Light is being offered with M&E Cattle Company. 100% Interest Sells!**

STN MISS STAR LIGHT

PB SM | ASA: 3465617 | Tag/Tattoo: 1F

Sire: TJ HIGH CALIBRE 556B

Dam: MISS STAR ABOVE

MGS: FLYING B CUT ABOVE

LOT 1

Donor

Color: Black White Face

DOB: 1/7/18

OPEN & READY FOR EMBRYO PRODUCTION



TL BOTTOMLINE - MATERNAL BROTHER TO LOT 1

SO REMEDY 7F x STN MISS STAR LIGHT

Recip Color: Black | Recip Year Model: 2017 | Recip Tag: 1338

Sire: SO REMEDY 7F
(ASA: 3419044)

Dam: STN MISS STAR LIGHT
(ASA: 3465617)

LOT 1A

ET Pregnancy

Sex: **Heifer**

Due: 1/1/22

Pregnancy Resulting Breed: **PB SM**

SO REMEDY 7F x STN MISS STAR LIGHT

Recip Color: Black | Recip Year Model: 2017 | Recip Tag: 1344

Sire: SO REMEDY 7F
(ASA: 3419044)

Dam: STN MISS STAR LIGHT
(ASA: 3465617)

LOT 1D

ET Pregnancy

Sex: **Bull**

Due: 1/20/22

Pregnancy Resulting Breed: **PB SM**

SO REMEDY 7F x STN MISS STAR LIGHT

Recip Color: Black | Recip Year Model: 2017 | Recip Tag: 1349

Sire: SO REMEDY 7F
(ASA: 3419044)

Dam: STN MISS STAR LIGHT
(ASA: 3465617)

LOT 1B

ET Pregnancy

Sex: **Heifer**

Due: 1/1/22

Pregnancy Resulting Breed: **PB SM**

SO REMEDY 7F x STN MISS STAR LIGHT

Recip Color: Black | Recip Year Model: 2018 | Recip Tag: 1333

Sire: SO REMEDY 7F
(ASA: 3419044)

Dam: STN MISS STAR LIGHT
(ASA: 3465617)

LOT 1E

ET Pregnancy

Sex: **Bull**

Due: 1/7/22

Pregnancy Resulting Breed: **PB SM**

SO REMEDY 7F x STN MISS STAR LIGHT

Recip Color: Black | Recip Year Model: 2016 | Recip Tag: 1373

Sire: SO REMEDY 7F
(ASA: 3419044)

Dam: STN MISS STAR LIGHT
(ASA: 3465617)

LOT 1C

ET Pregnancy

Sex: **Bull**

Due: 12/31/21

Pregnancy Resulting Breed: **PB SM**



SO REMEDY 7F - SIRE OF LOT 1 PREGNANCIES



TL LEDGER - MATERNAL BROTHER TO LOT 1



MISS STAR ABOVE - FAMOUS DAM OF LOT 1

SO REMEDY 7F x STN MISS STAR LIGHT

Recip Color: Black | Recip Year Model: 2018 | Recip Tag: 1326

Sire: SO REMEDY 7F
(ASA: 3419044)

Dam: STN MISS STAR LIGHT
(ASA: 3465617)

LOT 1F

ET Pregnancy

Sex: **Bull**

Due: 12/31/21

Pregnancy Resulting Breed: **PB SM**

SO REMEDY 7F x STN MISS STAR LIGHT

Recip Color: Black | Recip Year Model: 2019 | Recip Tag: 1358

Sire: SO REMEDY 7F
(ASA: 3419044)

Dam: STN MISS STAR LIGHT
(ASA: 3465617)

LOT 1I

ET Pregnancy

Sex: **Bull**

Due: 1/1/22

Pregnancy Resulting Breed: **PB SM**

SO REMEDY 7F x STN MISS STAR LIGHT

Recip Color: Black | Recip Year Model: 2014 | Recip Tag: 1388

Sire: SO REMEDY 7F
(ASA: 3419044)

Dam: STN MISS STAR LIGHT
(ASA: 3465617)

LOT 1G

ET Pregnancy

Sex: **Bull**

Due: 12/31/21

Pregnancy Resulting Breed: **PB SM**

SO REMEDY 7F x STN MISS STAR LIGHT

Recip Color: Black | Recip Year Model: 2019 | Recip Tag: 1363

Sire: SO REMEDY 7F
(ASA: 3419044)

Dam: STN MISS STAR LIGHT
(ASA: 3465617)

LOT 1J

ET Pregnancy

Sex: **Bull**

Due: 1/25/22

Pregnancy Resulting Breed: **PB SM**

SO REMEDY 7F x STN MISS STAR LIGHT

Recip Color: Black | Recip Year Model: 2015 | Recip Tag: 1382

Sire: SO REMEDY 7F
(ASA: 3419044)

Dam: STN MISS STAR LIGHT
(ASA: 3465617)

LOT 1H

ET Pregnancy

Sex: **Bull**

Due: 1/20/22

Pregnancy Resulting Breed: **PB SM**

SO REMEDY 7F x STN MISS STAR LIGHT

Recip Color: Black | Recip Year Model: 2017 | Recip Tag: 1375

Sire: SO REMEDY 7F
(ASA: 3419044)

Dam: STN MISS STAR LIGHT
(ASA: 3465617)

LOT 1K

ET Pregnancy

Sex: **Bull**

Due: 1/1/22

Pregnancy Resulting Breed: **PB SM**

Remedy x Star Light



W/C RELENTLESS 32C - SIRE OF LOT 2 PREGNANCIES

W/C RELENTLESS 32C x STN MISS STAR LIGHT

Recip Color: Black | Recip Year Model: 2019 | Recip Tag: 1359

Sire: W/C RELENTLESS 32C
(ASA: 3045559)

Dam: STN MISS STAR LIGHT
(ASA: 3465617)

LOT 2E

ET Pregnancy

Sex: **Heifer**

Due: 1/12/22

Pregnancy Resulting Breed: **PB SM**

W/C RELENTLESS 32C x STN MISS STAR LIGHT

Recip Color: Black | Recip Year Model: 2015 | Recip Tag: 1379

Sire: W/C RELENTLESS 32C
(ASA: 3045559)

Dam: STN MISS STAR LIGHT
(ASA: 3465617)

LOT 2A

ET Pregnancy

Sex: **Heifer**

Due: 1/13/22

Pregnancy Resulting Breed: **PB SM**

W/C RELENTLESS 32C x STN MISS STAR LIGHT

Recip Color: Black | Recip Year Model: 2017 | Recip Tag: 1353

Sire: W/C RELENTLESS 32C
(ASA: 3045559)

Dam: STN MISS STAR LIGHT
(ASA: 3465617)

LOT 2F

ET Pregnancy

Sex: **Bull**

Due: 1/12/22

Pregnancy Resulting Breed: **PB SM**

W/C RELENTLESS 32C x STN MISS STAR LIGHT

Recip Color: Black | Recip Year Model: 2017 | Recip Tag: 1377

Sire: W/C RELENTLESS 32C
(ASA: 3045559)

Dam: STN MISS STAR LIGHT
(ASA: 3465617)

LOT 2B

ET Pregnancy

Sex: **Heifer**

Due: 1/13/22

Pregnancy Resulting Breed: **PB SM**



W/C BANKROLL 811D - SIRE OF LOT 3 PREGNANCIES

W/C RELENTLESS 32C x STN MISS STAR LIGHT

Recip Color: Black | Recip Year Model: 2017 | Recip Tag: 1354

Sire: W/C RELENTLESS 32C
(ASA: 3045559)

Dam: STN MISS STAR LIGHT
(ASA: 3465617)

LOT 2C

ET Pregnancy

Sex: **Heifer**

Due: 1/12/22

Pregnancy Resulting Breed: **PB SM**

W/C BANKROLL 811D x STN MISS STAR LIGHT

Recip Color: Black | Recip Year Model: 2017 | Recip Tag: 1336

Sire: W/C BANKROLL 811D
(ASA: 3187005)

Dam: STN MISS STAR LIGHT
(ASA: 3465617)

LOT 3A

ET Pregnancy

Sex: **Bull**

Due: 12/24/21

Pregnancy Resulting Breed: **PB SM**

W/C RELENTLESS 32C x STN MISS STAR LIGHT

Recip Color: Black | Recip Year Model: 2017 | Recip Tag: 1387

Sire: W/C RELENTLESS 32C
(ASA: 3045559)

Dam: STN MISS STAR LIGHT
(ASA: 3465617)

LOT 2D

ET Pregnancy

Sex: **Heifer**

Due: 1/12/22

Pregnancy Resulting Breed: **PB SM**

W/C BANKROLL 811D x STN MISS STAR LIGHT

Recip Color: Black | Recip Year Model: 2016 | Recip Tag: 1374

Sire: W/C BANKROLL 811D
(ASA: 3187005)

Dam: STN MISS STAR LIGHT
(ASA: 3465617)

LOT 3B

ET Pregnancy

Sex: **Bull**

Due: 12/28/21

Pregnancy Resulting Breed: **PB SM**



BFJV STAR CASHFLOW J266 – FULL BROTHER TO LOT 4
HE SELLS AS LOT 601



SWSN CASH FLOW 81E - \$325,000 SIRE OF LOT 4

BFJV MS CASH FLOW J081

PB SM | ASA: 3941415 | Tag/Tattoo: J081

Sire: SWSN CASH FLOW 81E

Dam: STN MISS STAR LIGHT

MGS: TJ HIGH CALIBRE 556B

LOT 4

Heifer Calf

Color: Black White Face

DOB: 1/13/21

BFJV Ms Cash Flow J081 is a flushmate sister to BFJV Ms Cash Flow J236, the lot 15 female in the 2021 Hartman Cattle Company Customer Appreciation Female Sale that is coming up in December. Body, stoutness, shape is all inclusive with this powerful January heifer calf.

BFJV MS FORTUNE J171

PB SM | ASA: PENDING | Tag/Tattoo: J171

Sire: ACLL FORTUNE 393D

Dam: MISS STAR ABOVE

MGS: TJ HIGH CALIBRE 556B

LOT 5A

Heifer Calf

Color: Black White Face

DOB: 1/15/21

BFJV MS FORTUNE J351

PB SM | ASA: PENDING | Tag/Tattoo: J351

Sire: ACLL FORTUNE 393D

Dam: MISS STAR ABOVE

MGS: TJ HIGH CALIBRE 556B

LOT 5B

Heifer Calf

Color: Black

DOB: 2/2/21

The next pair of sisters are maternal sisters to the lot 1 female that exemplifies maternal prowess. J171 and J351 are flushmate sisters sired by the \$185,000 ACLL Fortune 393D herd sire the walks at Moore Land & Cattle in Jerseyville, Illinois. We love the stoutness, body mass, and fleshing ease that this duo possesses. They are also maternal brothers to the \$300,000 TL Bottomline and the \$250,000 TL Ledger, the promotional AI sires whose service sells throughout the offering.



ACLL FORTUNE 393D - \$185,000 SIRE OF LOT 5A & 5B



MISS STAR ABOVE – DAM OF LOTS 5A & 5B



MISS SHANIA 6D
PICTURED AS A CALF

LOT 6 - MISS SHANIA 6D

Miss Shania 6D has been a staple in the donor pen at Bruhn Farms and there is no doubt that her genetic impact will continue to have an influence on the future of the business. Miss Shania 6D is sired by the \$100,000 MR CCF Vision and backed by the influence of the stunning SFI Miss Hannah 36B matron. The maternal grandam of Shania 6D is the American Royal Champion, Playmate 1Z. Her pedigree is lined with individuals of influence from top to bottom. Progeny of Shania 6D are working for Bouchard Livestock, Steve Allen, Bruce Wohlers, M&E Cattle Company, Alison Cothran, and Kyle Knaack. A stout set of flushmate daughters sired by the \$250,000 TL Ledger will follow Shania 6D through the ring in Dunlap on the evening of November 13. The quality is consistent, the genetics are relevant, and the earning potential is simply unlimited! In addition to the elite set of daughters, we will offer several Miss Shania 6D pregnancies. The sires represented would include the \$530,000 record setting SO Remedy 7F and the \$100,000 TL Revenant 35. The Miss Shania 6D name is synonyms with earning potential... help yourself!

MISS SHANIA 6D

PB SM | ASA: 3153319 | Tag/Tattoo: 6D

Sire: MR CCF VISION

Dam: SFI MISS HANNAH 36B

MGS: WS PILGRIM H182U

OPEN & READY FOR EMBRYO PRODUCTION

LOT 6

Donor

Color: Black White Face

DOB: 2/24/16



SFI MISS HANNAH 36B - DAM OF LOT 6



CFL MISS PRIDE 837 - REGISTERED ANGUS RECIPIENT DAM OF LOT 6A PREGNANCY



SO REMEDY 7F - SIRE OF LOT 6A - 6H PREGNANCIES

SO REMEDY 7F x MISS SHANIA 6D

Recip Color: Black | Recip Year Model: 2018 | Recip Tag: 237

Sire: SO REMEDY 7F
(ASA: 3419044)

Dam: MISS SHANIA 6D
(ASA: 3153319)

LOT 6A

ET Pregnancy
Sex: Unsexed
Due: 12/29/21

Pregnancy Resulting Breed: *PB SM*
Recipient Dam AAA: 19228727 | DOB: 3/8/18
KOU PAL ADVANCE 28 x CFL MISS BRAND TRAVELER 237

SO REMEDY 7F x MISS SHANIA 6D

Recip Color: Black | Recip Year Model: 2017 | Recip Tag: 1075

Sire: SO REMEDY 7F
(ASA: 3419044)

Dam: MISS SHANIA 6D
(ASA: 3153319)

LOT 6E

ET Pregnancy
Sex: Unsexed
Due: 2/8/22

Pregnancy Resulting Breed: *PB SM*

SO REMEDY 7F x MISS SHANIA 6D

Recip Color: RED | Recip Year Model: 2015 | Recip Tag: OL RED

Sire: SO REMEDY 7F
(ASA: 3419044)

Dam: MISS SHANIA 6D
(ASA: 3153319)

LOT 6B

ET Pregnancy
Sex: Unsexed
Due: 12/29/21

Pregnancy Resulting Breed: *PB SM*

SO REMEDY 7F x MISS SHANIA 6D

Recip Color: Black | Recip Year Model: 2016 | Recip Tag: 1086

Sire: SO REMEDY 7F
(ASA: 3419044)

Dam: MISS SHANIA 6D
(ASA: 3153319)

LOT 6F

ET Pregnancy
Sex: Unsexed
Due: 2/7/22

Pregnancy Resulting Breed: *PB SM*

SO REMEDY 7F x MISS SHANIA 6D

Recip Color: Black | Recip Year Model: 2018 | Recip Tag: 813

Sire: SO REMEDY 7F
(ASA: 3419044)

Dam: MISS SHANIA 6D
(ASA: 3153319)

LOT 6C

ET Pregnancy
Sex: Unsexed
Due: 12/29/21

Pregnancy Resulting Breed: *PB SM*

SO REMEDY 7F x MISS SHANIA 6D

Recip Color: Black | Recip Year Model: 2014 | Recip Tag: 1116

Sire: SO REMEDY 7F
(ASA: 3419044)

Dam: MISS SHANIA 6D
(ASA: 3153319)

LOT 6G

ET Pregnancy
Sex: Unsexed
Due: 2/7/22

Pregnancy Resulting Breed: *PB SM*

SO REMEDY 7F x MISS SHANIA 6D

Recip Color: Black | Recip Year Model: 2014 | Recip Tag: 669

Sire: SO REMEDY 7F
(ASA: 3419044)

Dam: MISS SHANIA 6D
(ASA: 3153319)

LOT 6D

ET Pregnancy
Sex: Unsexed
Due: 2/7/22

Pregnancy Resulting Breed: *PB SM*

SO REMEDY 7F x MISS SHANIA 6D

Recip Color: Black | Recip Year Model: 2014 | Recip Tag: 698

Sire: SO REMEDY 7F
(ASA: 3419044)

Dam: MISS SHANIA 6D
(ASA: 3153319)

LOT 6H

ET Pregnancy
Sex: **Bull**
Due: 2/7/22

Pregnancy Resulting Breed: *PB SM*



TL REVENANT 35 - \$100,000 SIRE OF LOT 6I-6K PREGNANCIES

TL REVENANT 35 x MISS SHANIA 6D

Recip Color: BWF | Recip Year Model: 2014 | Recip Tag: 694

Sire: TL REVENANT 35
(ASA: 3829823)

Dam: MISS SHANIA 6D
(ASA: 3153319)

LOT 6I

ET Pregnancy

Sex: **Heifer**

Due: 2/7/22

Pregnancy Resulting Breed: **PB SM**

BFJV SHAINAS LEDGER H063

PB SM | ASA: 3880072 | Tag/Tattoo: H063

Sire: TL LEDGER

Dam: MISS SHANIA 6D

MGS: MR CCF VISION

LOT 7

Donor

Color: Black White Face

DOB: 1/15/20

AI Sire: W/C CYCLONE 385H (ASA: 3808072) | AI: 4/17/21 | Due: 1/24/22

Semen Type: **CONVENTIONAL** | Pregnancy Resulting Breed: **PB SM**

TL REVENANT 35 x MISS SHANIA 6D

Recip Color: Black | Recip Year Model: 2015 | Recip Tag: 456

Sire: TL REVENANT 35
(ASA: 3829823)

Dam: MISS SHANIA 6D
(ASA: 3153319)

LOT 6J

ET Pregnancy

Sex: **Bull**

Due: 2/7/22

Pregnancy Resulting Breed: **PB SM**

SO REMEDY 7F x BFJV SHAINAS LEDGER H063

Recip Color: Black | Recip Year Model: 2014 | Recip Tag: 733

Sire: SO REMEDY 7F
(ASA: 3419044)

Dam: BFJV SHAINAS LEDGER H063
(ASA: 3880072)

LOT 7A

ET Pregnancy

Sex: Unsexed

Due: 2/7/22

Pregnancy Resulting Breed: **PB SM**

TL REVENANT 35 x MISS SHANIA 6D

Recip Color: Black | Recip Year Model: 2017 | Recip Tag: 1088

Sire: TL REVENANT 35
(ASA: 3829823)

Dam: MISS SHANIA 6D
(ASA: 3153319)

LOT 6K

ET Pregnancy

Sex: Unsexed

Due: 2/7/22

Pregnancy Resulting Breed: **PB SM**





LOT 9A - BFJV SHANIAS LEDGER H064



LOT 9B - BFJV SHANIAS LEDGER H058

BFJV SHANIAS LEDGER H060

PB SM | ASA: 3868788 | Tag/Tattoo: H060

Sire: TL LEDGER

Dam: MISS SHANIA 6D

MGS: MR CCF VISION

LOT 8

Donor

Color: Black White Face

DOB: 1/31/20

OPEN & READY FOR EMBRYO PRODUCTION

BFJV SHANIAS LEDGER H064

PB SM | ASA: 3938424 | Tag/Tattoo: H064

Sire: TL LEDGER

Dam: MISS SHANIA 6D

MGS: MR CCF VISION

LOT 9A

Bred Heifer

Color: Black

DOB: 2/3/20

AI Sire: W/C CYCLONE 385H (ASA: 3808072) | AI: 4/16/21 | Due: 1/23/22

Semen Type: *CONVENTIONAL* | Pregnancy Resulting Breed: *PB SM*

OMF HARD RIGHT H21 x BFJV SHANIAS LEDGER H060

Recip Color: Black | Recip Year Model: 2019 | Recip Tag: 1361

Sire: OMF HARD RIGHT H21
(ASA: 3790968)

Dam: BFJV SHANIAS LEDGER H060
(ASA: 3868788)

LOT 8A

ET Pregnancy

Sex: *Bull*

Due: 12/30/21

Pregnancy Resulting Breed: *PB SM*

BFJV SHANIAS LEDGER H058

PB SM | ASA: 3938420 | Tag/Tattoo: H058

Sire: TL LEDGER

Dam: MISS SHANIA 6D

MGS: MR CCF VISION

LOT 9B

Bred Heifer

Color: Black

DOB: 1/31/20

AI Sire: CONLEY HIGH RISE F3 (ASA: 3700069) | AI: 4/17/21 | Due: 1/24/22

Semen Type: *HEIFER* | Pregnancy Resulting Breed: *PB SM*

OMF HARD RIGHT H21 x BFJV SHANIAS LEDGER H060

Recip Color: Black | Recip Year Model: 2017 | Recip Tag: 1355

Sire: OMF HARD RIGHT H21
(ASA: 3790968)

Dam: BFJV SHANIAS LEDGER H060
(ASA: 3868788)

LOT 8B

ET Pregnancy

Sex: *Heifer*

Due: 12/31/21

Pregnancy Resulting Breed: *PB SM*



BFJV SHANIAS LEDGER H055

PB SM | ASA: 3938416 | Tag/Tattoo: H055

Sire: TL LEDGER

Dam: MISS SHANIA 6D

MGS: MR CCF VISION

LOT 9E

Bred Heifer

Color: Black

DOB: 1/25/20

AI Sire: SO REMEDY 7F (ASA: 3419044) | AI: 4/16/21 | Due: 1/23/22

Semen Type: **HEIFER** | Pregnancy Resulting Breed: **PB SM**

BFJV SHANIAS LEDGER H056

PB SM | ASA: 3938418 | Tag/Tattoo: H056

Sire: TL LEDGER

Dam: MISS SHANIA 6D

MGS: MR CCF VISION

LOT 9F

Bred Heifer

Color: Black

DOB: 1/30/20

AI Sire: W/C CYCLONE 385H (ASA: 3808072) | AI: 4/3/21 | Due: 1/10/22

Semen Type: **CONVENTIONAL** | Pregnancy Resulting Breed: **PB SM**

BFJV SHANIAS LEDGER H257

PB SM | ASA: 3938427 | Tag/Tattoo: H257

Sire: TL LEDGER

Dam: MISS SHANIA 6D

MGS: MR CCF VISION

LOT 9G

Bred Heifer

Color: Black

DOB: 1/5/20

AI Sire: W/C PINNACLE E80 (ASA: 3336325) | AI: 5/18/21 | Due: 2/24/22

Semen Type: **CONVENTIONAL** | Pregnancy Resulting Breed: **PB SM**



LOT 9C - BFJV SHANIAS LEDGER H061

BFJV SHANIAS LEDGER H061

PB SM | ASA: 3938422 | Tag/Tattoo: H061

Sire: TL LEDGER

Dam: MISS SHANIA 6D

MGS: MR CCF VISION

LOT 9C

Bred Heifer

Color: Black White Face

DOB: 2/1/20

AI Sire: W/C BANKROLL 811D (ASA: 3187005) | AI: 5/3/21 | Due: 2/9/22

Semen Type: **CONVENTIONAL** | Pregnancy Resulting Breed: **PB SM**



LOT 9D - BFJV SHANIAS LEDGER H065

BFJV SHANIAS LEDGER H065

PB SM | ASA: 3938426 | Tag/Tattoo: H065

Sire: TL LEDGER

Dam: MISS SHANIA 6D

MGS: MR CCF VISION

LOT 9D

Bred Heifer

Color: Black

DOB: 2/6/20

AI Sire: W/C CYCLONE 385H (ASA: 3808072) | AI: 4/16/21 | Due: 1/23/22

Semen Type: **CONVENTIONAL** | Pregnancy Resulting Breed: **PB SM**



LOT 9H - BFJV SHANIAS LEDGER J161

BFJV SHANIAS LEDGER J161

PB SM | ASA: 3940670 | Tag/Tattoo: J161

Sire: TL LEDGER

Dam: MISS SHANIA 6D

MGS: MR CCF VISION

LOT 9H

Heifer Calf

Color: Black

DOB: 1/1/21



LOT 10 - ACLL ERICA 390D

ACLL ERICA 390D

PB SM | ASA: 3153255 | Tag/Tattoo: 390D

Sire: MR TR HAMMER 308A ET

Dam: GKS SHANIA 1Z

MGS: SS/PRS HIGH VOLTAGE 244X

OPEN & READY FOR EMBRYO PRODUCTION

LOT 10

Donor

Color: Black White Face

DOB: 1/7/16



ACLL ERICA 390D - PICTURED AS A CALF

W/C RELENTLESS 32C x ACLL ERICA 390D

Recip Color: RWF | Recip Year Model: 2014 | Recip Tag: 728

Sire: W/C RELENTLESS 32C
(ASA: 3045559)

Dam: ACLL ERICA 390D
(ASA: 3153255)

Pregnancy Resulting Breed: *PB SM*

LOT 10A

ET Pregnancy

Sex: Unsexed

Due: 2/7/22

ACLL Erica 390D is a dynamic Purebred donor female that is striking in terms of her phenotype. 390D is sired by the \$200,000 MR TR Hammer 308A ET, a sire group that needs little introduction. Hammer has become the maternal grandsire of countless high sellers, show ring champions, and individuals of influence throughout the business. The dam of 390D is the High Voltage sired daughter of SS Magnificent Dreams, one of the truly great derivatives of the SVF NJC Magnetic Lady M25 and NJC Ebony Antionette cow family. Progeny of 390D have been put to work in several top programs across the country that include TA Cattle, Lee Cattle, Kevin Seested, Sullivan Cattle Company, Morgan Cattle Company, and Sammy Manek. A stout set of daughters by Ledger and Relentless will follow in the footsteps of 390D. This cow family generates at the highest level!



SS MAGNIFICENT DREAMS – MATERNAL GRANDAM OF LOT 10

BFJV ERICAS LEDGER H083

PB SM | ASA: 3938429 | Tag/Tattoo: H083

Sire: TL LEDGER

Dam: ACLL ERICA 390D

MGS: MR TR HAMMER 308A ET

LOT 11A

Bred Heifer

Color: Black

DOB: 2/1/20

AI Sire: W/C CYCLONE 385H (ASA: 3808072) | AI: 4/17/21 | Due: 1/24/22

Semen Type: **CONVENTIONAL** | Pregnancy Resulting Breed: **PB SM**

BFJV ERICAS LEDGER G972

PB SM | ASA: 3938431 | Tag/Tattoo: G972

Sire: TL LEDGER

Dam: ACLL ERICA 390D

MGS: MR TR HAMMER 308A ET

LOT 11B

Bred Heifer

Color: Black

DOB: 9/15/19

AI Sire: W/C PINNACLE E80 (ASA: 3336325) | AI: 6/2/21 | Due: 3/11/22

Semen Type: **HEIFER** | Pregnancy Resulting Breed: **PB SM**



TL LEDGER – SIRE OF LOT 11A & 11B

BFJV ERICAS RELENTLESS J224

PB SM | ASA: 3940672 | Tag/Tattoo: J224

Sire: W/C RELENTLESS 32C

Dam: ACLL ERICA 390D

MGS: MR TR HAMMER 308A ET

LOT 12A

Heifer Calf

Color: Black

DOB: 1/3/21

BFJV ERICAS RELENTLESS J120

PB SM | ASA: 3940674 | Tag/Tattoo: J120

Sire: W/C RELENTLESS 32C

Dam: ACLL ERICA 390D

MGS: MR TR HAMMER 308A ET

LOT 12B

Heifer Calf

Color: Black

DOB: 1/3/21



W/C RELENTLESS 32C – SIRE OF LOT 12A & 12B

BFJV RAMPAGE H218
\$47,500 SON OF LOT 13



GPG ROYALTY 219H
\$62,500 SON OF LOT 13



Crystal 149D is another top daughter of the great MR TR Hammer 308A ET, backed by one of the most noted cow families in the Simmental breed. 149D traces to the immortal influence of the late Rhythm 418P, the matriarch of Ruby Cattle Company. Ruby NFF Rhythm Z214 topped the 2012 "Livin' the Dream" Annual Production sale to Moore Land & Cattle of Jerseyville, Illinois. Crystal 149D combines the maternal prowess of Swain Velvet 607S, Rhythm 418P, and SVF/NJC Expectation N206. Crystal 149D is a maternal sister to the \$100,000 GPG Legend 109F herd sire for Kersten Cattle Company. Crystal 149D's most notable sons would be GPG Royalty 219H and BFJV Rampage H218, sired by the \$325,000 SWSN Cash Flow 81E. This pair of brothers commanded \$62,500 and \$47,500 respectively to GKB Cattle and Crowe Bros. Simmentals. Royalty was a member of the 2021 Cattlemen's Congress Grand Champion Pen of Three Purebred Simmental bulls. Other progeny of 149D have been selected by Bruce Wohlers, Colleen Mitchell, Luke Wallace, and Wryder Svoboda. H104 would be a flushmate full sister to this dynamic pair of herd bulls. Crystal 149D sells safe in calf to the \$100,000 TL Revenant 35, a son of the great TL Ledger. Get ready for a BIG return on investment here!



CRYSTAL 149D - PICTURED SEPTEMBER 2021

CRYSTAL 149D

PB SM | ASA: 3163001 | Tag/Tattoo: 149D

Sire: MR TR HAMMER 308A ET

Dam: MOORE SHANIA 17B

MGS: MOORE OLYMPUS 119Z

LOT 13

Donor

Color: Black

DOB: 2/12/16

AI Sire: TL REVENANT 35 (ASA: 3829823) | AI: 4/20/21 | Due: 1/27/22

Semen Type: **CONVENTIONAL** | Pregnancy Resulting Breed: **PB SM**



CRYSTAL 149D - PICTURED AS A CALF



LOT 14 - BFJV CRYSTALS CASHFLOW H104

BFJV CRYSTALS CASHFLOW H104

PB SM | ASA: 3938433 | Tag/Tattoo: H104

Sire: SWSN CASH FLOW 81E

Dam: CRYSTAL 149D

MGS: MR TR HAMMER 308A ET

LOT 14

Bred Heifer

Color: Black

DOB: 2/17/20

AI Sire: W/C CYCLONE 385H (ASA: 3808072) | AI: 4/16/21 | Due: 1/23/22

Semen Type: **CONVENTIONAL** | Pregnancy Resulting Breed: **PB SM**

BFJV CRYSTALS WONDERLAND H112

PB SM | ASA: 3938434 | Tag/Tattoo: H112

Sire: THSF WONDER BOY D17

Dam: CRYSTAL 149D

MGS: MR TR HAMMER 308A ET

LOT 15

Bred Heifer

Color: Black White Face

DOB: 3/4/20

AI Sire: CONLEY HIGH RISE F3 (ASA: 3700069) | AI: 4/16/21 | Due: 1/23/22

Semen Type: **HEIFER** | Pregnancy Resulting Breed: **PB SM**



GPG LEGEND 109F - \$100,000 MATERNAL BROTHER TO LOT 13

LOT 16 - SANDEEN CLASSY LADY 9001



SANDEEN CLASSY LADY 9001 - PICTURED AS A CALF



Sandeen Classy Lady 9001 is one of the most unique built Purebred Simmental females that we have ever laid eyes on. She was our unanimous selection from the 2020 Buildin' A Brand Sale presented by Sandeen Genetics. Indisputably unique in terms of her proportions would be the most accurate description of the Sandeen Classy Lady 9001 matriarch. She is backed by the \$29,500 Sandeen Classy Lady 7008, argued as one of the very best daughters of Upper Class in existence! The abundance of mass, robust rib cage, squareness of build, and genuine athleticism is what sets 9001 into a league of her own. The maternal grandam of 9001, Sandeen Lady 9856, has secured her position as one of the most prolific females at Sandeen Genetics. Full sisters to Sandeen Classy Lady 7008 would include Sandeen Lady 4321, who sold for \$30,000 to Trennepohl Farms, Sandeen Lady 6054 commanded \$27,000 to Bird Cattle Company, and the \$20,000 Sandeen Lady 5009 female that was purchased by Sprouse Cattle Company. A bull calf pregnancy sired by the \$60,000 OMF Hard Right H21 will sell behind 9001. Whether your breeding goals lie around Purebred Simmental show heifer production or creating elite show steers, rest assured that this females feature is extremely high quality and conducive to generating five figure progeny time after time. ***Sandeen Classy Lady 9001 is being offered with John Sachau. 100% Interest Sells!***

SANDEEN CLASSY LADY 9001

PB SM | ASA: 3796765 | Tag/Tattoo: 9001

Sire: W/C BANKROLL 811D

Dam: SANDEEN CLASSY LADY 7008

MGS: SANDEEN UPPER CLASS 2386

LOT 16

Donor

Color: Black White Face

DOB: 4/19/19

OPEN & READY FOR EMBRYO PRODUCTION

BFJV CLASSY LADY 9001J

PB SM | ASA: PENDING | Tag/Tattoo: 9001J

Sire: THSF LOVER BOY B33

Dam: SANDEEN CLASSY LADY 9001

MGS: W/C BANKROLL 811D

LOT 17

Heifer Calf

Color: Black White Face

DOB: 2/14/21

OMF HARD RIGHT H21 x SANDEEN CLASSY LADY 9001

Recip Color: Black | Recip Year Model: 2014 | Recip Tag: 689

Sire: OMF HARD RIGHT H21
(ASA: 3790968)

Dam: SANDEEN CLASSY LADY 9001
(ASA: 3796765)

LOT 16A

ET Pregnancy

Sex: **Bull**

Due: 2/24/22

Pregnancy Resulting Breed: **PB SM**



SANDEEN CLASSY LADY 7008 - DAM OF LOT 16



LOT 18 - WS JOY`S MEYER X85

WS Joy's Meyer X85 is the Meyer Ranch 734 sired daughter of the iconic SOSF Ebony's Joy L-123 matriarch, one of the highest dollar generating females in the history of the Simmental breed. SOSF Ebony's Joy L-123 is nearing the 300 progeny mark registered with the American Simmental Association. The most influential cow to ever grace the pastures of Janssen Farms is SOSF Ebony's Joy L-123, a true staple in the donor pen. Countless sitters to WS Joy's Meyer X85 call home to some of the most illustrious donor line-ups in North America. JF Ebony's Joy 612S would be among the most notable daughters of the great L-123, with well over 100 head registered to her name. JF Ebony's Joy 709T is another Dream On daughter that is employed by Hoffman Ranch and has been a constant producer of elite Simmental and SimAngus seedstock. SS Ebony's Grandmaster is one of the most notable brothers to X85, sired by PVF-BF BF26 Black Joker. There is no denying the impact that this cow family of influence has had on the business. Tie to a cow family that will make a HUGE impact on any program.

WS JOY`S MEYER X85

PB SM | ASA: 2537495 | Tag/Tattoo: X85

Sire: MEYER RANCH 734

Dam: SOSF EBONYS JOY L-123

MGS: HC POWER DRIVE 88H

OPEN & READY FOR EMBRYO PRODUCTION

LOT 18

Donor

Color: Black White Face

DOB: 2/22/10



SOSF EBONYS JOY L-123 - DAM OF LOT 18



JS EBONYS JOY 709T - MATERNAL SISTER TO LOT 19



JF EBONYS JOY 612S - MATERNAL SISTER TO LOT 19

BFJV JOY'S RELENTLESS J124

PB SM | ASA: PENDING | Tag/Tattoo: J124

Sire: W/C RELENTLESS 32C
Dam: WS JOY'S MEYER X85
MGS: MEYER RANCH 734

LOT 19A

Heifer Calf
Color: Black White Face
DOB: 1/2/21

BFJV TOP JOY 85J

PB SM | ASA: 3940675 | Tag/Tattoo: 85J

Sire: BFJV TOPLINE F015
Dam: WS JOY'S MEYER X85
MGS: MEYER RANCH 734

LOT 20

Heifer Calf
Color: Black White Face
DOB: 2/23/21

BFJV JOY'S RELENTLESS J160

PB SM | ASA: PENDING | Tag/Tattoo: J160

Sire: W/C RELENTLESS 32C
Dam: WS JOY'S MEYER X85
MGS: MEYER RANCH 734

LOT 19B

Heifer Calf
Color: Black
DOB: 1/2/21



W/C RELENTLESS 32C - SIRE OF LOTS 19A & 19B

Relentless x Joy's Meyer



LOT 21 - HARA'S DREAMGIRL 1D

**HARA'S DREAMGIRL 1D
PICTURED AS A CALF**



**HARA'S DREAMGIRL 3D
PICTURED AS A CALF**



The next pair of sisters are from one of the highest dollar generating matriarchs in the business... Hara's Hairietta H4W. Hairietta is one of the most dominant producing females that the industry has EVER seen. She has sold well over \$2 million in progeny sales, including bulls, females and steers. To make a complete list of her accomplishments would take an entire catalog in itself. Hairietta is the most successful female ever in the club calf and composite producing business. The Hairietta x Broker mating sets the standard for SimSolution seedstock and is the most consistent, high selling and winning mating of any breed. Here are TWO flush mate sisters sired by the \$200,000 MR TR Hammer 308A ET from the great Hairietta.

In 2018 Hairietta's progeny would include the 2018 NAILE Champion SimSolution Heifer Champion shown by Kolten Greenhorn, sired by Broker. 2018 World Beef Expo, Illinois State Fair, Kentucky State Fair and Michigan State Fair Champion Females, all sired by Broker. Other 2018 Top sellers include the \$140,000 High seller in Paulsen's Donors & Divas Sale, a \$50,000 female sold out of the pasture, other sold for \$25,000 and \$19,000 in the Sullivan Maternal Legends sale and a \$10,000 daughter in the Tree Lane Sale.

In 2017, her daughter sired by Broker was slapped the Grand Champion SimSolution heifer in the NAILE Junior Show. This heifer was also named Grand at Fort Worth and Houston! Another sister, to this champion, was named the 2017 Supreme Grand Champion heifer over all breeds at the Indiana State Fair! Hairietta has now had the Grand champion SimAngus female at Denver three times, NAILE three times and has also won Kansas City twice. She has produced champion heifers at most major Beef Expos and many Jackpot and State Fairs. High sellers during her lifetime would chart at \$190,000, \$150,000, \$140,000, \$100,000, \$86,000, \$60,000, along with several others between \$25,000 and \$45,000.

The Hairietta daughters are following suite of their prolific dam. 422B recently produced the \$109,000 for RJ Cattle Co. and the 100Z female has exceeded well over a half a million in progeny sales for Udell Cattle Company. Tie to this pair of direct daughters and take your operation to the next level!

HARA'S DREAMGIRL 1D

1/2 SM 11/32 AN 3/32 MA 1/32 CA | ASA: 3150918 | Tag/Tattoo: 1D

Sire: MR TR HAMMER 308A ET

Dam: HARAS HAIRIETTA CLONE H4W

MGS: WHO MADE WHO 411F

LOT 21

**Donor
Color: Black
DOB: 1/9/16**

AI Sire: TL REVENANT 35 (ASA: 3829823) | AI: 4/20/21 | Due: 1/27/22

Semen Type: **CONVENTIONAL** | Pregnancy Resulting Breed: **3/4 SM**

HARA'S DREAMGIRL 3D

1/2 SM 11/32 AN 3/32 MA 1/32 CA | ASA: 3150920 | Tag/Tattoo: 3D

Sire: MR TR HAMMER 308A ET

Dam: HARAS HAIRIETTA CLONE H4W

MGS: WHO MADE WHO 411F

LOT 22

**Donor
Color: Black White Face
DOB: 3/20/16**

OPEN & READY FOR EMBRYO PRODUCTION



LOT 23 - BFJV BANKROLLS DREAM G974



2013 NWSS GRAND CHAMPION PERCENTAGE SIMMENTAL
MATERNAL SISTER TO LOTS 21 & 22

SO REMEDY 7F x HARA`S DREAM GIRL 3D

Recip Color: Black | Recip Year Model: 2012 | Recip Tag: 141

Sire: SO REMEDY 7F
(ASA: 3419044)

Dam: HARA`S DREAMGIRL 3D
(ASA: 3150920)

LOT 22A

ET Pregnancy
Sex: Unsexed
Due: 2/21/22

Pregnancy Resulting Breed: 3/4 SM

BFJV BANKROLLS DREAM G974

3/4 SM 3/16 AN 1/32 CA 1/32 MA | ASA: 3848025 | Tag/Tattoo: G974

Sire: W/C BANKROLL 811D

Dam: HARA`S DREAMGIRL 1D
MGS: MR TR HAMMER 308A ET

LOT 23

Donor
Color: Black
DOB: 8/1/19

AI Sire: CONLEY HIGH RISE F3 (ASA: 3700069) | AI: 4/27/21 | Due: 2/3/22
Semen Type: **HEIFER** | Pregnancy Resulting Breed: 3/4 SM

SO REMEDY 7F x HARA`S DREAM GIRL 3D

Recip Color: Black | Recip Year Model: 2016 | Recip Tag: 1121

Sire: SO REMEDY 7F
(ASA: 3419044)

Dam: HARA`S DREAMGIRL 3D
(ASA: 3150920)

LOT 22B

ET Pregnancy
Sex: **Bull**
Due: 2/21/22

Pregnancy Resulting Breed: 3/4 SM

W/C RELENTLESS 32C x BFJV BANKROLLS DREAM G974

Recip Color: Black | Recip Year Model: 2014 | Recip Tag: 680

Sire: W/C RELENTLESS 32C
(ASA: 3045559)

Dam: BFJV BANKROLLS DREAM G974
(ASA: 3848025)

LOT 23A

ET Pregnancy
Sex: **Heifer**
Due: 2/7/22

Pregnancy Resulting Breed: **PB SM**

CHOSE 1 x GHC IMPRESSIVE 8109

Recip Color: Black | Recip Year Model: 2016 | Recip Tag: 1121

Sire: CHOSEN 1

Dam: GHC IMPRESSIVE 8109
(AICA: EF1278580)

LOT 22B

ET Pregnancy
Sex: **Bull**
Due: 2/21/22

Pregnancy Resulting Breed: **COMPOSITE CH**
GHC Impressive 8109 – Donor Dam Sells as Lot 451

W/C RELENTLESS 32C x BFJV BANKROLLS DREAM G974

Recip Color: BWF | Recip Year Model: 2014 | Recip Tag: 696

Sire: W/C RELENTLESS 32C
(ASA: 3045559)

Dam: BFJV BANKROLLS DREAM G974
(ASA: 3848025)

LOT 23B

ET Pregnancy
Sex: **Heifer**
Due: 2/8/22

Pregnancy Resulting Breed: **PB SM**

W/C RELENTLESS 32C x BFJV BANKROLLS DREAM G974

Recip Color: Black | Recip Year Model: 2018 | Recip Tag: 1079

Sire: W/C RELENTLESS 32C
(ASA: 3045559)

Dam: BFJV BANKROLLS DREAM G974
(ASA: 3848025)

LOT 23C

ET Pregnancy
Sex: Unsexed
Due: 2/7/22

Pregnancy Resulting Breed: **PB SM**

Two low grade embryos were transferred into the 1121 recip cow. After ultrasound she is confirmed safe to her embryo transfer date. The resulting calf will be either a Purebred Simmental herd bull prospect or a state fair sized silver hided show steer... roll the dice if you're feeling lucky!



2017 NAILE GRAND CHAMPION PERCENTAGE SIMMENTAL
MATERNAL SISTER TO LOTS 21 & 22



2018 NAILE GRAND CHAMPION PERCENTAGE SIMMENTAL
MATERNAL SISTER TO LOTS 21 & 22

BFJV BANKROLLS DREAM CLOUD G975

3/4 SM 3/16 AN 1/32 CA 1/32 MA | ASA: 3880069 | Tag/Tattoo: G975

Sire: W/C BANKROLL 811D
Dam: HARA'S DREAMGIRL 1D
MGS: MR TR HAMMER 308A ET

LOT 24

Donor
Color: Black
DOB: 8/19/19

AI Sire: TL LEDGER (ASA: 3240219) | AI: 5/31/21 | Due: 3/9/22
Semen Type: **HEIFER** | Pregnancy Resulting Breed: **PB SM**

MR HOC BROKER x BFJV LEDGERS DREAMIE H027

Recip Color: RED | Recip Year Model: 2016 | Recip Tag: 652

Sire: MR HOC BROKER
(ASA: 2531081)
Dam: BFJV LEDGERS DREAMIE H027
(ASA: 3880070)

LOT 25A

ET Pregnancy
Sex: Unsexed
Due: 1/8/22

Pregnancy Resulting Breed: **PB SM**

SO REMEDY 7F x BFJV BANKROLLS DREAM CLOUD G975

Recip Color: Black | Recip Year Model: 2014 | Recip Tag: 688

Sire: SO REMEDY 7F
(ASA: 3419044)
Dam: BFJV BANKROLLS DREAMCLOUD
G975 (ASA: 3880069)

LOT 24A

ET Pregnancy
Sex: **Bull**
Due: 2/7/22

Pregnancy Resulting Breed: **PB SM**

BFJV SAVAGES DREAMER H093

3/4 SM 3/16 AN 1/32 CA 1/32 MA | ASA: 9398435 | Tag/Tattoo: H093

Sire: SFI SAVAGE D20
Dam: HARA'S DREAMGIRL 3D
MGS: MR TR HAMMER 308A ET

LOT 26

Donor
Color: Black White Face
DOB: 2/8/20

AI Sire: CONLEY HIGH RISE F3 (ASA: 3700069) | AI: 4/17/21 | Due: 1/24/22
Semen Type: **HEIFER** | Pregnancy Resulting Breed: **PB SM**

BFJV LEDGERS DREAMIE H027

3/4 SM 3/16 AN 1/32 CA 1/32 MA | ASA: 3880070 | Tag/Tattoo: H027

Sire: TL LEDGER
Dam: HARA'S DREAMGIRL 1D
MGS: PROFIT

LOT 25

Donor
Color: Black
DOB: 1/3/20

AI Sire: W/C CYCLONE 385H (ASA: 3808072) | AI: 4/16/21 | Due: 1/23/22
Semen Type: **CONVENTIONAL** | Pregnancy Resulting Breed: **PB SM**

BFJV LEDGERS DREAMIE J335

3/4 SM 3/16 AN 1/32 CA 1/32 MA | ASA: 3940676 | Tag/Tattoo: J335

Sire: TL LEDGER
Dam: HARA'S DREAMGIRL 3D
MGS: PROFIT

LOT 27

Heifer Calf
Color: Black White Face
DOB: 3/20/21



2020 AJSA NATIONAL
CLASSIC 3RD OVERALL
PERCENTAGE SIMMENTAL

LOT 28 - AAA BROKER`S PHYLLISITY 1F



AAA Broker's Phyllisity 1F is a member of the famed Phyllis 051 cow family that has secured her spot as one of the truly prolific Angus females in the business. FCF Phyllis 770 is a maternal sister to the dam of the great Phyllisity 1F, SCC SCH Phyllis 432. FCF Phyllis 770, successfully campaigned by Tucker Bayer. Phyllis 770 was the 4th Overall and Sr. Division Champion at the 2019 NJAS, 2018 Supreme Female at the World Beef Expo ROV Open Show and the Minnesota Beef Expo, Supreme Grand Champion 2019 All-American Angus Breeders' Futurity, 2018 Division Champion at the National Junior Angus Show and a Reserve Division at the NAILE ROV Open Show. This cow family is well noted for the champions and high sellers that have been produced. In fact, daughter of 051, FCF Phyllis 532 by First-N-Goal raised a Style heifer for Udell Cattle Company that sold for \$115,000 in their annual production sale to Kinnick Paulsen. She was Supreme Champion Female at the Sneak A Peek Preview Show in Nebraska. Last year raised a \$38,000 heifer calf sired by 24 Karat that was selected as the Champion Angus and Reserve Supreme Champion overall breeds at the 2021 Indiana State Fair Junior Breeding Heifer show. Phyllisity was successfully campaigned by the Effling family of Highmore, South Dakota to countless victories before entering the donor pen in Mapleton. Phyllisity was the 2020 AJSA National Classic 3rd Overall Percentage Simmental Heifer for Kenidey Effling in Brookings. Her first daughters by the \$400,000 Profit are proof that her ability to produce is generational!

AAA BROKER`S PHYLLISITY 1F

1/2 SM 1/2 AN | ASA: 3705209 | Tag/Tattoo: 1F

Sire: MR HOC BROKER

Dam: SCC SCH PHYLLIS 423

MGS: DAMERON FIRST CLASS

LOT 28

Donor

Color: Black

DOB: 11/20/18

OPEN & READY FOR EMBRYO PRODUCTION

SO REMEDY 7F x AAA BROKER`S PHYLLISITY 1F

Recip Color: Black | Recip Year Model: 2014 | Recip Tag: 741

Sire: SO REMEDY 7F
(ASA: 3419044)

Dam: AAA BROKER`S PHYLLISITY 1F
(ASA: 3705209)

LOT 28A

ET Pregnancy

Sex: **Heifer**

Due: 2/21/22

Pregnancy Resulting Breed: 3/4 SM 1/4 AN

The Phyllisity Cow Family



LOT 29A - BFJV PROFIT'S PHYLLISITY J358

2021 INDIANA STATE
FAIR RESERVE SUPREME
CHAMPION - PRODUCT OF
THE PHYLLIS 051 COW FAMILY

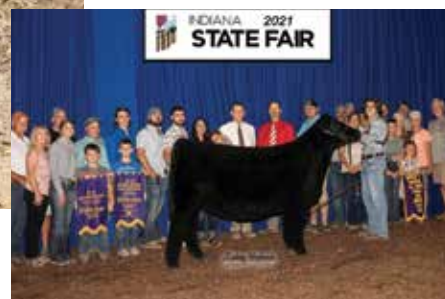

BFJV PROFIT'S PHYLLISITY J358

3/4 SM 1/4 AN | ASA: 3954180 | Tag/Tattoo: J358

Sire: PROFIT

Dam: AAA BROKER'S PHYLLISITY 1F

MGS: MR HOC BROKER

LOT 29A

Heifer Calf
Color: Black
DOB: 1/28/21

BFJV PROFIT'S PHYLLISITY J157

3/4 SM 1/4 AN | ASA: 3954178 | Tag/Tattoo: J157

Sire: PROFIT

Dam: AAA BROKER'S PHYLLISITY 1F

MGS: MR HOC BROKER

LOT 29B

Heifer Calf
Color: Black
DOB: 1/21/21



SCC SCH PHYLLIS 423 - DONOR DAM OF LOT 28

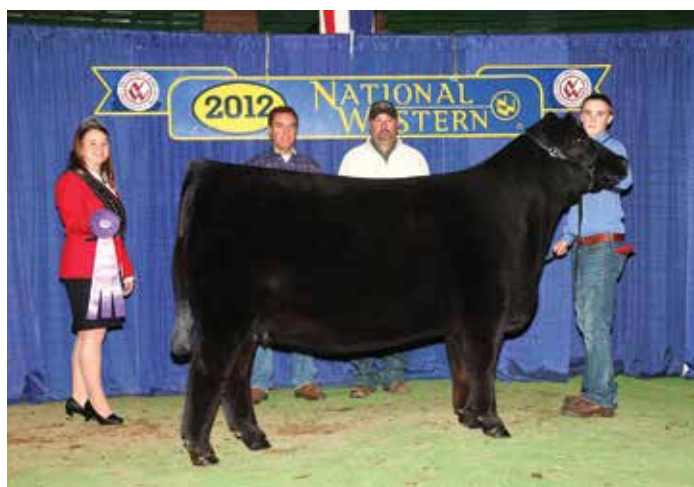

SCC PHYLLIS 051 - ICONIC ANGUS MATRIARCH & MATERNAL GRANDAM OF LOT 28



LOT 30 - BAILEY'S MISS LIBERTY 10H



BAILEY'S MISS LIBERTY 10H
PICTURED AS A CALF



BAILEYS MADONNA 720E
DAM OF LOT 30



OMF HARD RIGHT H21
\$60,000 SIRE OF REFERENCE

Bailey's Miss Liberty 10H is backed by the up and coming young donor at Bailey Livestock, Bailey's Madonna 720E. 720E is an ultra-attractive young female that is sired by W/C Cash In 43B, the JS Sure Bet 4T son of the great 8543U matriarch, a female that has produced in excess of \$8 Million in progeny sales to date. Madonna 720E is further backed by Bailey's 502C, a direct daughter of the \$146,000 valuation LLSF Uprising Z925. 10H is chiseled about her front third, smooth shouldered, and transitions into a bold and three-dimensional rib cage. She sets to the surface with extreme accuracy and poses with confidence. Jump on board, Miss Liberty 10H is the first born daughter of the great Madonna, a female that is rapidly approaching elite status as a donor!

BAILEY'S MISS LIBERTY 10H

PB SM | ASA: 3770634 | Tag/Tattoo: 10H

Sire: PROFIT

Dam: BAILEYS MADONNA 720E

MGS: W/C CASH IN 43B

LOT 30

Donor

Color: Black White Face

DOB: 3/15/20

AI Sire: W/C CYCLONE 385H (ASA: 3808072) | AI: 4/17/21 | Due: 1/24/22

Semen Type: **CONVENTIONAL** | Pregnancy Resulting Breed: **PB SM**

OMF HARD RIGHT H21 x BAILEY'S MISS LIBERTY 10H

Recip Color: Black | Recip Year Model: 2018 | Recip Tag: 1313

Sire: OMF HARD RIGHT H21
(ASA: 3790968)

Dam: BAILEY'S MISS LIBERTY 10H
(ASA: 3770634)

LOT 30A

ET Pregnancy

Sex: **Heifer**

Due: 12/31/21

Pregnancy Resulting Breed: **PB SM**

LOT 31 - KC2 MISS VICTORIA 8H



KC2 MISS VICTORIA 8H
PICTURED AS A CALF



King Cattle Company of Indiana is home to one of the most unique Purebred Simmental females in the business, HPF Victoria B396E. Affectionately known as "Vicki", this stunning homozygous black W/C Relentless 32C daughter was the high selling open heifer in the historic Hudson Pines dispersal sale. During her time on the show road, she was most notably selected as the Grand Champion Simmental Female at the 2018 Simmental Breeders Sweepstakes. She returned to Louisville in the summer of 2019 and was selected as the Grand Champion Cow/Calf Pair at the 2019 AJSA National Classic. Additionally, she was named Grand Champion Cow/Calf Pair at the 2019 NAILE. A full sister to KC2 Miss Victoria 8H was selected by the Trauernicht family of Nebraska for \$25,000 last year in the Hartman Cattle Company Customer Appreciation female sale. She went on to win her class at the AJSA National Classic this summer in Grand Island. KC2 Miss Victoria H1305 is another full sister 8H. She sold for \$15,500 for 1/2 interest in the Major League Female Sale at Rosebud Cattle Company. A son of Victoria's, KC2 Net Profit, was the lead off Profit son in the 2021 Hartman Cattle Company Bull Sale and sold to Ryan Cattle Company for \$10,500. Other daughters of HPF Victoria B396E have sold for \$17,000 1/2 interest, \$15,000, \$10,000, \$9,000 1/2 interest, and \$6,000 during the fall 2020 sale season. Two other maternal sires to this elite bred female broke their way into the top 10 at the 2021 AJSA National Classic. KC2 Miss Victoria 6H was selected as the 8th Overall Female for Millie Lashmett and Vixen 120H was 10th Overall Female for Brooklyn Curtin. An opportunity like this only becomes available in a dispersal sale setting!

KC2 MISS VICTORIA 8H

PB SM | ASA: 3784128 | Tag/Tattoo: 8H

Sire: PROFIT

Dam: HPF VICTORIA B396E

MGS: W/C RELENTLESS 32C

AI Sire: W/C CYCLONE 385H (ASA: 3808072) | AI: 5/7/21 | Due: 2/13/22

Semen Type: **CONVENTIONAL** | Pregnancy Resulting Breed: **PB SM**

LOT 31

Donor

Color: Black

DOB: 5/2/20



HPF VICTORIA B396E - DAM OF LOT 31

OMF HARD RIGHT H21 x KC2 MISS VICTORIA 8H

Recip Color: Black | Recip Year Model: 2017 | Recip Tag: 1345

Sire: OMF HARD RIGHT H21
(ASA: 3790968)

Dam: KC2 MISS VICTORIA 8H
(ASA: 3784128)

LOT 31A

ET Pregnancy

Sex: **Heifer**

Due: 12/31/21

Pregnancy Resulting Breed: **PB SM**

OMF HARD RIGHT H21 x KC2 MISS VICTORIA 8H

Recip Color: Black | Recip Year Model: 2018 | Recip Tag: 1391

Sire: OMF HARD RIGHT H21
(ASA: 3790968)

Dam: KC2 MISS VICTORIA 8H
(ASA: 3784128)

LOT 31B

ET Pregnancy

Sex: **Heifer**

Due: 2/25/22

Pregnancy Resulting Breed: **PB SM**



LOT 32 - ACCL ROSALIND 12H

ACCL Rosalind 12H is a maternal sister to the \$185,000 ACCL Fortune 393D, sired by the \$400,000 Profit. The dam of 12H is the \$100,000 Firefly 311A, a direct daughter of the \$114,000 BF Miss Crysteel Tango. The lifetime earnings of Crysteel Tango have exceeded \$1 Million in progeny sales to date and continue to grow. Firefly 311A was the 2014 American Royal Grand Champion Purebred Simmental Female and the 2014 AJSA National Classic Reserve Grand Champion Purebred Simmental Female for Chesney Effling. Firefly 311A has followed in the footsteps of her dominant producing dam, with daughters employed by Moore Land & Cattle, Rob French, Wolfe Simmentals, Schram Cattle Co., Paul Larsen, Dylan Hackett, and Schmidt Family, LLC. Genetic consistency and phenotype combined are essential to the revenue deriving capabilities in this business... set your sights on 12H and tie to a proven cow family that yields results!

ACCL ROSALIND 12H

PB SM | ASA: 3771937 | Tag/Tattoo: 12H

Sire: PROFIT

Dam: FIREFLY 311A

MGS: WS PILGRIM H182U

LOT 32

Donor

Color: Black

DOB: 4/7/20

AI Sire: SO REMEDY 7F (ASA: 3419044) | AI: 5/5/21 | Due: 2/11/22

Semen Type: **HEIFER** | Pregnancy Resulting Breed: **PB SM**



FIREFLY 311A - \$100,000 DONOR DAM OF LOT 32



ACLL ROSALIND 12H - PICTURED AS A CALF

OMF HARD RIGHT H21 x ACLL ROSALIND 12H

Recip Color: Black | Recip Year Model: 2016 | Recip Tag: 1371

Sire: OMF HARD RIGHT H21
(ASA: 3790968)

Dam: ACLL ROSALIND 12H
(ASA: 3771937)

LOT 32A

ET Pregnancy

Sex: **Heifer**

Due: 12/30/21

Pregnancy Resulting Breed: **PB SM**

OMF HARD RIGHT H21 x ACLL ROSALIND 12H

Recip Color: Black | Recip Year Model: 2017 | Recip Tag: 1352

Sire: OMF HARD RIGHT H21
(ASA: 3790968)

Dam: ACLL ROSALIND 12H
(ASA: 3771937)

LOT 32D

ET Pregnancy

Sex: **Bull**

Due: 12/30/21

Pregnancy Resulting Breed: **PB SM**

OMF HARD RIGHT H21 x ACLL ROSALIND 12H

Recip Color: Black | Recip Year Model: 2019 | Recip Tag: 1364

Sire: OMF HARD RIGHT H21
(ASA: 3790968)

Dam: ACLL ROSALIND 12H
(ASA: 3771937)

LOT 32B

ET Pregnancy

Sex: **Twin Heifers**

Due: 12/31/21

Pregnancy Resulting Breed: **PB SM**

OMF HARD RIGHT H21 x ACLL ROSALIND 12H

Recip Color: Black | Recip Year Model: 2018 | Recip Tag: 1332

Sire: OMF HARD RIGHT H21
(ASA: 3790968)

Dam: ACLL ROSALIND 12H
(ASA: 3771937)

LOT 32E

ET Pregnancy

Sex: **Bull**

Due: 12/31/21

Pregnancy Resulting Breed: **PB SM**

OMF HARD RIGHT H21 x ACLL ROSALIND 12H

Recip Color: Black | Recip Year Model: 2018 | Recip Tag: 1390

Sire: OMF HARD RIGHT H21
(ASA: 3790968)

Dam: ACLL ROSALIND 12H
(ASA: 3771937)

LOT 32C

ET Pregnancy

Sex: **Heifer**

Due: 2/18/22

Pregnancy Resulting Breed: **PB SM**

OMF HARD RIGHT H21 x ACLL ROSALIND 12H

Recip Color: Black | Recip Year Model: 2019 | Recip Tag: 1400

Sire: OMF HARD RIGHT H21
(ASA: 3790968)

Dam: ACLL ROSALIND 12H
(ASA: 3771937)

LOT 32F

ET Pregnancy

Sex: **Bull**

Due: 2/18/22

Pregnancy Resulting Breed: **PB SM**



LOT 33 - SJF HELEN OF TROY

SJF Helen of Troy checks all the boxes when it comes to the formula that determines elite status. She is sired by the \$400,000 Profit and backed by the influence of the maternal legend, WAGR Driver 706T, a foundation breeding piece in the Hartman Cattle Company program that laid the foundation for future generations of Simmental cattle. 28H was produced in the Frankenreider program at Annawan, Illinois. An outfit that is no stranger to producing the great ones. The dam of 28H is arguably the most phenotypically impressive half-blood female we have ever laid eyes on and is a true producer. A three-quarter sister in blood to 28H, sired by WS Pilgrim H182U commanded \$23,000 as a bred heifer in The Program Production Sale in 2016, selling to Line Farms of Illinois. Another daughter of Zendaya is employed by Mike Vary and Jeff Adolph. A maternal brother to SJF Helen of Troy, SJF Under Oath, was selected by 4/B Cattle Co. for \$35,000. Consistent, results driven genetics that will put any program on the fast track to success!



SJF HELEN OF TROY - PICTURED AS A CALF



SJF UNDER OATH - \$35,000 MATERNAL BROTHER

SJF HELEN OF TROY

3/4 SM 1/4 AN | ASA: 3774038 | Tag/Tattoo: 28H

Sire: PROFIT

Dam: SJF ZENDAYA

MGS: WAGR DRIVER 706T

LOT 33

Donor

Color: Black

DOB: 3/15/20

AI Sire: W/C CYCLONE 385H (ASA: 3808072) | AI: 5/5/21 | Due: 2/11/22

Semen Type: **CONVENTIONAL** | Pregnancy Resulting Breed: **PB SM**

OMF HARD RIGHT H21 x SJF HELEN OF TROY

Recip Color: Black | Recip Year Model: 2018 | Recip Tag: 1329

Sire: OMF HARD RIGHT H21
(ASA: 3790968)

Dam: SJF HELEN OF TROY
(3774038)

LOT 33A

ET Pregnancy

Sex: **Bull**

Due: 1/6/22

Pregnancy Resulting Breed: **PB SM**



LOT 34 - MAGNOLIA 18H

Magnolia 18H is sired by the \$185,000 ACLL Fortune 393D. 18H is well designed, balanced Purebred from the young and prolific two-year old donor, HCC0 Countess 174F. The Pilgrim x Driver mating has proven to be one of the strongest, most maternally focused, and predictable combinations in the business. Udder quality, fertility, foot design, and fleshing ability... these genetics are proven and predictable. A full sister to 18H sold to Rust Mountain View Ranch of North Dakota for \$20,000. A maternal brother is working for Joe Morgan of Scott City, Kansas. FRKG Countess 5J, sired by the late MR CCF 20-20, sold in the Summer Gala for \$24,000. It goes without saying, 18H is the type of female that will enhance future generations.

MAGNOLIA 18H

PB SM | ASA: 3777969 | Tag/Tattoo: 18H

Sire: ACLL FORTUNE 393D

Dam: HCC0 COUNTESS 174F

MGS: WS PILGRIM H182U

AI Sire: SILVEIRAS STYLE 9303 (AAA: 16427563) | AI: 5/5/21 | Due: 2/11/22

Semen Type: **HEIFER** | Pregnancy Resulting Breed: 1/2 SM

LOT 34

Donor

Color: Black

DOB: 2/20/20



ACLL FORTUNE 393D - SIRE OF LOT 34



DAM OF LOT 34 PREGNANCIES MAGNOLIA 18H - PICTURED AS A CALF

SO REMEDY 7F x MAGNOLIA 18H

Recip Color: Black | Recip Year Model: 2014 | Recip Tag: 700

Sire: SO REMEDY 7F
(ASA: 3419044)

Dam: MAGNOLIA 18H
(ASA: 3777969)

LOT 34A

ET Pregnancy

Sex: **Heifer**
Due: 2/7/22

Pregnancy Resulting Breed: **PB SM**

SO REMEDY 7F x MAGNOLIA 18H

Recip Color: Black | Recip Year Model: 2018 | Recip Tag: 1081

Sire: SO REMEDY 7F
(ASA: 3419044)

Dam: MAGNOLIA 18H
(ASA: 3777969)

LOT 34C

ET Pregnancy

Sex: Unsexed
Due: 2/7/22

Pregnancy Resulting Breed: **PB SM**

SO REMEDY 7F x MAGNOLIA 18H

Recip Color: Black | Recip Year Model: 2015 | Recip Tag: 559

Sire: SO REMEDY 7F
(ASA: 3419044)

Dam: MAGNOLIA 18H
(ASA: 3777969)

LOT 34B

ET Pregnancy

Sex: Unsexed
Due: 2/7/22

Pregnancy Resulting Breed: **PB SM**

SO REMEDY 7F x MAGNOLIA 18H

Recip Color: Black | Recip Year Model: 2017 | Recip Tag: 1115

Sire: SO REMEDY 7F
(ASA: 3419044)

Dam: MAGNOLIA 18H
(ASA: 3777969)

LOT 34D

ET Pregnancy

Sex: Unsexed
Due: 2/7/22

Pregnancy Resulting Breed: **PB SM**



SO REMEDY 7F - SIRE OF LOT 34 PREGNANCIES

SO REMEDY 7F x MAGNOLIA 18H

Recip Color: Black | Recip Year Model: 2014 | Recip Tag: 1122

Sire: SO REMEDY 7F
(ASA: 3419044)

Dam: MAGNOLIA 18H
(ASA: 3777969)

LOT 34E

ET Pregnancy

Sex: Unsexed
Due: 2/7/22

Pregnancy Resulting Breed: **PB SM**



LOT 35 - SJF HOLLY 35H



SJF HOLLY 35H - PICTURED AS A CALF



**SITZ HENRIETTA PRIDE Y2
MATERNAL GRANDAM OF LOT 35**

SJF HOLLY 35H

1/2 SM 1/2 AN | ASA: 3778446 | Tag/Tattoo: 35H

Sire: ACLL FORTUNE 393D

Dam: HOFFMAN LLL PRIDE 7645

MGS: HA COWBOY UP 5405

AI Sire: CONLEY HIGH RISE F3 (ASA: 3700069) | AI: 4/18/21 | Due: 1/25/22

Semen Type: **HEIFER** | Pregnancy Resulting Breed: **3/4 SM**

LOT 35

Donor

Color: Black

DOB: 4/4/20

SJF Holly is sired by the \$185,000 ACLL Fortune 393D, the powerhouse son of the \$200,000 MR TR Hammer 308A ET and backed by the \$100,000 Firefly 311A. 35H is a big boned, wide centered, long sided female that is flexible in her stride, flawless in her angles, and sets to the surface with confidence. This soft haired, big bodied, deep flanked female balances with extreme eye-appeal and an exemplary hip and hind leg design. Holly is backed by the Sitz Henrietta Pride Y2 matron, a donor in the Hoffman Ranch program. Power in the blood!

SO REMEDY 7F x SJF HOLLY

Recip Color: Black | Recip Year Model: 2018 | Recip Tag: 1320

Sire: SO REMEDY 7F
(ASA: 3419044)

LOT 35A

ET Pregnancy

Dam: SJF HOLLY
(ASA: 3778446)

Sex: **Heifer**

Due: 12/30/21

Pregnancy Resulting Breed: 3/4 SM

SO REMEDY 7F x SJF HOLLY

Recip Color: Black | Recip Year Model: 2018 | Recip Tag: 1321

Sire: SO REMEDY 7F
(ASA: 3419044)

LOT 35E

ET Pregnancy

Dam: SJF HOLLY
(ASA: 3778446)

Sex: **Heifer**

Due: 12/31/21

Pregnancy Resulting Breed: 3/4 SM

SO REMEDY 7F x SJF HOLLY

Recip Color: Black | Recip Year Model: 2017 | Recip Tag: 1335

Sire: SO REMEDY 7F
(ASA: 3419044)

LOT 35B

ET Pregnancy

Dam: SJF HOLLY
(ASA: 3778446)

Sex: **Heifer**

Due: 12/30/21

Pregnancy Resulting Breed: 3/4 SM

SO REMEDY 7F x SJF HOLLY

Recip Color: Black | Recip Year Model: 2018 | Recip Tag: 1323

Sire: SO REMEDY 7F
(ASA: 3419044)

LOT 35F

ET Pregnancy

Dam: SJF HOLLY
(ASA: 3778446)

Sex: **Heifer**

Due: 12/31/21

Pregnancy Resulting Breed: 3/4 SM

SO REMEDY 7F x SJF HOLLY

Recip Color: Black | Recip Year Model: 2018 | Recip Tag: 1311

Sire: SO REMEDY 7F
(ASA: 3419044)

LOT 35C

ET Pregnancy

Dam: SJF HOLLY
(ASA: 3778446)

Sex: **Heifer**

Due: 12/31/21

Pregnancy Resulting Breed: 3/4 SM

SO REMEDY 7F x SJF HOLLY

Recip Color: Black | Recip Year Model: 2017 | Recip Tag: 1348

Sire: SO REMEDY 7F
(ASA: 3419044)

LOT 35G

ET Pregnancy

Dam: SJF HOLLY
(ASA: 3778446)

Sex: **Heifer**

Due: 12/31/21

Pregnancy Resulting Breed: 3/4 SM

SO REMEDY 7F x SJF HOLLY

Recip Color: Black | Recip Year Model: 2018 | Recip Tag: 1318

Sire: SO REMEDY 7F
(ASA: 3419044)

LOT 35D

ET Pregnancy

Dam: SJF HOLLY
(ASA: 3778446)

Sex: **Heifer**

Due: 12/31/21

Pregnancy Resulting Breed: 3/4 SM

SO REMEDY 7F x SJF HOLLY

Recip Color: Black | Recip Year Model: 2018 | Recip Tag: 1315

Sire: SO REMEDY 7F
(ASA: 3419044)

LOT 35H

ET Pregnancy

Dam: SJF HOLLY
(ASA: 3778446)

Sex: **Heifer**

Due: 12/31/21

Pregnancy Resulting Breed: 3/4 SM



SO REMEDY 7F - SIRE OF LOT 35 PREGNANCIES



LOT 36 - BS ANGELICA 33H

BS ANGELICA 33H - PICTURED AS A CALF

BS Angelica 33H is one of the first daughters \$120,000 ETR Blitz 208E. She is an up headed, smooth made, big centered, square made three-quarter blood female that is backed by the influence of ZKCC Chopper 844U and Irish Whiskey on her maternal side. Her foot size, joint work, and confidence on the move is mesmerizing. ETR Blitz 208E was selected as the 2018 America Royal Grand Champion Simmental Bull and the 2018 NAILE Reserve Grand Champion Simmental Bull. Blitz is one of the great young Profit sons utilized within the industry for transmitting eye-appeal, and presence. Sisters to 33H can be found working in some of the most proven programs in North America. A unique breeding piece that has the credentials to generate elite Purebred seedstock!



ETR BLITZ 208E – SIRE OF LOT 36 & 2018 AMERICAN ROYAL GRAND CHAMPION PUREBRED SIMMENTAL BULL

BS ANGELICA 33H

3/4 SM 1/8 AN 1/8 MA | ASA: 3778350 | Tag/Tattoo: BS 33H

Sire: ETR BLITZ 208E

Dam: BBRS ANGEL 392A

MGS: ZKCC CHOPPER 844U

LOT 36

Donor

Color: Black White Face

DOB: 2/5/20

AI Sire: SO REMEDY 7F (ASA: 3419044) | AI: 4/16/21 | Due: 1/23/22

Semen Type: **HEIFER** | Pregnancy Resulting Breed: **PB SM**

OMF HARD RIGHT H21 x BS ANGELICA 33H

Recip Color: Black | Recip Year Model: 2018 | Recip Tag: 1319

Sire: OMF HARD RIGHT H21
(ASA: 3790968)

Dam: BS ANGELICA 33H
(ASA: 3778350)

LOT 36A

ET Pregnancy

Sex: **Bull**

Due: 1/6/22

Pregnancy Resulting Breed: **PB SM**

LOT 37 - 4/B MISS RELENTLESS 16H



4/B MISS RELENTLESS 16H - PICTURED AS A CALF

4/B Miss Relentless 16H is sired by the great W/C Relentless 32C and is backed by 4/B Miss Profit 216D, the young Profit daughter that is a rising star in the 4/B program at Sioux City, Iowa. She is sleek about her front third, bold centered, and accurate in her stride. 16H has been blessed with an ultra-attractive silhouette that will be an asset to her dollar generating capabilities. 16H is from a consistent and high-quality flush that also yielded a \$20,000 female that was purchased by Kersten Cattle Company of Nebraska. A pregnancy sired by the \$60,000 OMF Hard Right H21 will be among the featured pregnancies to sell on Saturday night in Dunlap!



OMF HARD RIGHT H21 - \$60,000 REFERENCE SIRE

4/B MISS RELENTLESS 16H

PB SM | ASA: 3772887 | Tag/Tattoo: 16H

Sire: W/C RELENTLESS 32C
Dam: 4/B MISS PROFIT 216D
MGS: PROFIT

LOT 37

Donor
Color: Black
DOB: 4/21/20

AI Sire: TL LEDGER (ASA: 3240219) | AI: 6/25/21 | Due: 4/3/22
Semen Type: **HEIFER** | Pregnancy Resulting Breed: **PB SM**

OMF HARD RIGHT H21 x 4/B MISS RELENTLESS 16H

Recip Color: Black | Recip Year Model: 2018 | Recip Tag: 1325

Sire: OMF HARD RIGHT H21
(ASA: 3790968)
Dam: 4/B MISS RELENTLESS 16H
(ASA: 3772887)

LOT 37A

ET Pregnancy
Sex: **Heifer**
Due: 12/30/21

Pregnancy Resulting Breed: **PB SM**

LOT 38 - EC LADY PROFIT 11H



EC LADY PROFIT 11H - PICTURED AS A CALF

EC Lady Profit 11H is a powerful, big footed, stout boned, wide based female with outward shape and curvature to her rib design. The dam of 11H is DSFF Countess 95D, a result of the proven Vision x Pilgrim x Driver mating that has yielded countless high sellers, winners, and individuals of influence within the breed. 11H is a three-quarter sister in blood to EC Countess 286F, the 2018 HCC Customer Appreciation Female Sale \$127,500 sale topping female that went on to be selected as the 2020 NWSS Grand Champion Simmental Female in the Junior show for Miranda Raithel. 11H is bred in the purple!



EC COUNTESS 286F - ¾ SISTER IN BLOOD TO LOT 38
2020 NWSS GRAND CHAMPION PUREBRED SIMMENTAL FEMALE

EC LADY PROFIT 11H

PB SM | ASA: 3777972 | Tag/Tattoo: 11H

Sire: PROFIT

Dam: DSFF COUNTESS 95D

MGS: MR CCF VISION

LOT 38

Donor

Color: Black

DOB: 2/14/20

AI Sire: W/C CYCLONE 385H (ASA: 3808072) | AI: 5/4/21 | Due: 2/10/22

Semen Type: **CONVENTIONAL** | Pregnancy Resulting Breed: **PB SM**

OMF HARD RIGHT H21 x EC LADY PROFIT 95D

Recip Color: Black | Recip Year Model: 2018 | Recip Tag: 1314

Sire: OMF HARD RIGHT H21
(ASA: 3790968)

Dam: EC LADY PROFIT 11H
(ASA: 3777972)

LOT 38A

ET Pregnancy

Sex: **Heifer**

Due: 12/31/21

Pregnancy Resulting Breed: **PB SM**

The Premium Love Cow Family

Premium Love 13H is a rare genetic find, combining some of the most decorated and proven lines within the breed. Sired by the tried and true \$400,000 Profit and backed by a full sister to the late Quantum Leap and the 2016 NWSS Grand Champion Simmental Bull, Lover Boy. The dam of 13H is the stunning HPF Right To Love Z338, an own daughter of the legendary RP/MP Right To Love 015U matriarch. 13H is a stout featured, big hipped, wide pinned female that boasts a balanced number profile to complement her phenotype. She charts top 15% of the breed for WW and top 25% for YW. Her pedigree is lined with individuals of significance top and bottom side, once again genetic permanence reigns supreme.

B&K/IVS PREMIUM LOVE 13H

PB SM | ASA: 3771938 | Tag/Tattoo: 13H

Sire: PROFIT

Dam: HPF RIGHT TO LOVE Z338

MGS: HTP/SVF DURACELL T52

LOT 39

Donor

Color: Black White Face

DOB: 4/29/20

AI Sire: W/C CYCLONE 385H (ASA: 3808072) | AI: 5/9/21 | Due: 2/15/22

Semen Type: **CONVENTIONAL** | Pregnancy Resulting Breed: **PB SM**



B&K/IVS PREMIUM LOVE 13H - PICTURED AS A CALF



HPF RIGHT TO LOVE Z338 - DAM OF LOT 39

OMF HARD RIGHT H21 x PREMIUM LOVE 13H

Recip Color: Black | Recip Year Model: 2018 | Recip Tag: 1394

Sire: OMF HARD RIGHT H21
(ASA: 3790968)

Dam: PREMIUM LOVE 13H
(ASA: 3771938)

LOT 39A

ET Pregnancy

Sex: **Bull**

Due: 2/18/22

Pregnancy Resulting Breed: **PB SM**

OMF HARD RIGHT H21 x PREMIUM LOVE 13H

Recip Color: Black | Recip Year Model: 2017 | Recip Tag: 1351

Sire: OMF HARD RIGHT H21
(ASA: 3790968)

Dam: PREMIUM LOVE 13H
(ASA: 3771938)

LOT 39D

ET Pregnancy

Sex: **Bull**

Due: 12/30/21

Pregnancy Resulting Breed: **PB SM**

OMF HARD RIGHT H21 x PREMIUM LOVE 13H

Recip Color: Black | Recip Year Model: 2018 | Recip Tag: 1396

Sire: OMF HARD RIGHT H21
(ASA: 3790968)

Dam: PREMIUM LOVE 13H
(ASA: 3771938)

LOT 39B

ET Pregnancy

Sex: **Bull**

Due: 2/18/22

Pregnancy Resulting Breed: **PB SM**

OMF HARD RIGHT H21 x PREMIUM LOVE 13H

Recip Color: Black | Recip Year Model: 2017 | Recip Tag: 1343

Sire: OMF HARD RIGHT H21
(ASA: 3790968)

Dam: PREMIUM LOVE 13H
(ASA: 3771938)

LOT 39E

ET Pregnancy

Sex: **Bull**

Due: 12/31/21

Pregnancy Resulting Breed: **PB SM**

OMF HARD RIGHT H21 x PREMIUM LOVE 13H

Recip Color: Black | Recip Year Model: 2014 | Recip Tag: 1381

Sire: OMF HARD RIGHT H21
(ASA: 3790968)

Dam: PREMIUM LOVE 13H
(ASA: 3771938)

LOT 39C

ET Pregnancy

Sex: **Bull**

Due: 12/30/21

Pregnancy Resulting Breed: **PB SM**

OMF HARD RIGHT H21 x PREMIUM LOVE 13H

Recip Color: Black | Recip Year Model: 2017 | Recip Tag: 1380

Sire: OMF HARD RIGHT H21
(ASA: 3790968)

Dam: PREMIUM LOVE 13H
(ASA: 3771938)

LOT 39F

ET Pregnancy

Sex: **Bull**

Due: 12/31/21

Pregnancy Resulting Breed: **PB SM**



LOT 40 - COLEMAN DIXIE ERICA 7121
(PICTURED SUMMER 2020 AT COLEMAN ANGUS)

Coleman Dixie Erica 7121 was our pick of the 2020 Coleman Angus Ranch Female Sale. She personified maternal function, offering an abundance of body mass, density, and dimension. We have admired the foot quality, structural integrity, and udder design that the Coleman Ranch Angus cowherd has become so widely famous for. 7121 is an own daughter of the great S A V Renown 3439 and is supported by the N Bar Emulation EXT influence maternally. 7121 is backed by the Pathfinder Dam, Coleman Dixie Erica 8270. In addition, this powerhouse Angus cow has been a prolific egg producer, producing 10 heifer pregnancies sired by the hot new stud at Hartman Cattle Company, Conley High Rise F3. Breed her for Angus and built an incredible set of females around this matriarch, or mate her to create the generation of elite composite cattle depending on where your breed preference lies... regardless she will be a profitable investment when it is all said and done!

COLEMAN DIXIE ERICA 7121

PB ANGUS | AAA: 18838374 | Tag/Tattoo: 7221

Sire: SAV RENOWN 3439

Dam: COLEMAN DIXIE ERICA 8270

MGS: N BAR EMULATION EXT

AI Sire: SO REMEDY 7F (ASA: 3419044) | AI: 3/27/21 | Due: 1/3/22

Semen Type: **HEIFER** | Pregnancy Resulting Breed: 1/2 SM

LOT 40

Donor

Color: Black

DOB: 2/5/17



CONLEY HIGH RISE F3 - SIRE OF LOT 40 PREGNANCIES

CONLEY HIGH RISE F3 x COLEMAN DIXIE ERICA 7121

Recip Color: Black | Recip Year Model: 2016 | Recip Tag: 1367

Sire: CONLEY HIGH RISE F3
(ASA: 3700069)

LOT 40A

ET Pregnancy

Dam: COLEMAN DIXIE ERICA 7121
(AAA: 18838374)

Sex: **Heifer**
Due: 12/15/21

Pregnancy Resulting Breed: 1/2 SM 1/2 AN

CONLEY HIGH RISE F3 x COLEMAN DIXIE ERICA 7121

Recip Color: Black | Recip Year Model: 2017 | Recip Tag: 1337

Sire: CONLEY HIGH RISE F3
(ASA: 3700069)

LOT 40F

ET Pregnancy

Dam: COLEMAN DIXIE ERICA 7121
(AAA: 18838374)

Sex: **Heifer**
Due: 12/15/21

Pregnancy Resulting Breed: 1/2 SM 1/2 AN

CONLEY HIGH RISE F3 x COLEMAN DIXIE ERICA 7121

Recip Color: Black | Recip Year Model: 2014 | Recip Tag: 1385

Sire: CONLEY HIGH RISE F3
(ASA: 3700069)

LOT 40B

ET Pregnancy

Dam: COLEMAN DIXIE ERICA 7121
(AAA: 18838374)

Sex: **Heifer**
Due: 12/15/21

Pregnancy Resulting Breed: 1/2 SM 1/2 AN

CONLEY HIGH RISE F3 x COLEMAN DIXIE ERICA 7121

Recip Color: Black | Recip Year Model: 2016 | Recip Tag: 1372

Sire: CONLEY HIGH RISE F3
(ASA: 3700069)

LOT 40G

ET Pregnancy

Dam: COLEMAN DIXIE ERICA 7121
(AAA: 18838374)

Sex: **Heifer**
Due: 12/15/21

Pregnancy Resulting Breed: 1/2 SM 1/2 AN

CONLEY HIGH RISE F3 x COLEMAN DIXIE ERICA 7121

Recip Color: Black | Recip Year Model: 2015 | Recip Tag: 1389

Sire: CONLEY HIGH RISE F3
(ASA: 3700069)

LOT 40C

ET Pregnancy

Dam: COLEMAN DIXIE ERICA 7121
(AAA: 18838374)

Sex: **Heifer**
Due: 12/15/21

Pregnancy Resulting Breed: 1/2 SM 1/2 AN

CONLEY HIGH RISE F3 x COLEMAN DIXIE ERICA 7121

Recip Color: Black | Recip Year Model: 2016 | Recip Tag: 1369

Sire: CONLEY HIGH RISE F3
(ASA: 3700069)

LOT 40H

ET Pregnancy

Dam: COLEMAN DIXIE ERICA 7121
(AAA: 18838374)

Sex: **Heifer**
Due: 12/15/21

Pregnancy Resulting Breed: 1/2 SM 1/2 AN

CONLEY HIGH RISE F3 x COLEMAN DIXIE ERICA 7121

Recip Color: Black | Recip Year Model: 2016 | Recip Tag: 1370

Sire: CONLEY HIGH RISE F3
(ASA: 3700069)

LOT 40D

ET Pregnancy

Dam: COLEMAN DIXIE ERICA 7121
(AAA: 18838374)

Sex: **Heifer**
Due: 12/15/21

Pregnancy Resulting Breed: 1/2 SM 1/2 AN

CONLEY HIGH RISE F3 x COLEMAN DIXIE ERICA 7121

Recip Color: Black | Recip Year Model: 2017 | Recip Tag: 1339

Sire: CONLEY HIGH RISE F3
(ASA: 3700069)

LOT 40I

ET Pregnancy

Dam: COLEMAN DIXIE ERICA 7121
(AAA: 18838374)

Sex: **Heifer**
Due: 12/15/21

Pregnancy Resulting Breed: 1/2 SM 1/2 AN

CONLEY HIGH RISE F3 x COLEMAN DIXIE ERICA 7121

Recip Color: Black | Recip Year Model: 2017 | Recip Tag: 1356

Sire: CONLEY HIGH RISE F3
(ASA: 3700069)

LOT 40E

ET Pregnancy

Dam: COLEMAN DIXIE ERICA 7121
(AAA: 18838374)

Sex: **Heifer**
Due: 12/15/21

Pregnancy Resulting Breed: 1/2 SM 1/2 AN

CONLEY HIGH RISE F3 x COLEMAN DIXIE ERICA 7121

Recip Color: Black | Recip Year Model: 2017 | Recip Tag: 1378

Sire: CONLEY HIGH RISE F3
(ASA: 3700069)

LOT 40J

ET Pregnancy

Dam: COLEMAN DIXIE ERICA 7121
(AAA: 18838374)

Sex: **Heifer**
Due: 12/15/21

Pregnancy Resulting Breed: 1/2 SM 1/2 AN



S C C ROYAL BLACKBIRD 502
MATERNAL GRANDAM OF
LOT 41

BFJV ROYAL BLACKBIRD G979

1/2 SM 1/2 AN | ASA: 3938381 | Tag/Tattoo: G979

Sire: TL LEDGER

Dam: BAF MS FIRST CLASS BLACKBIRD

MGS: DAMERON FIRST CLASS

AI Sire: W/C CYCLONE 385H (ASA: 3808072) | AI: 4/17/21 | Due: 1/24/22

Semen Type: *CONVENTIONAL* | Pregnancy Resulting Breed: 3/4 SM

LOT 41

Donor

Color: Black

DOB: 8/28/19

SO REMEDY 7F x BFJV ROYAL BLACKBIRD G979

Recip Color: Black | Recip Year Model: 2017 | Recip Tag: 1111

Sire: SO REMEDY 7F
(ASA: 3419044)

Dam: BFJV ROYAL BLACKBIRD G979
(ASA: PENDING)

Pregnancy Resulting Breed: 3/4 SM 1/4 AN

LOT 41A

ET Pregnancy

Sex: Unsexed

Due: 2/8/22



How to Bid Online

Tips and Tricks to Master Online Bidding

STEP 1. Use Chrome or Safari, a newer browser or download the CCI.live app at Google Play or Apple App store.

STEP 2. Open your app or go to the address of www.CCI.live in your browser. CCI.live can be used on a cell phone, tablet, laptop or desktop. Some older models may not be compatible and will show a yellow caution symbol if so.

STEP 3. Create an account and then request bidding credentials through CCI.live. Use the bank information listed on your check. Please use a correct phone and email address.

STEP 4. Once you are accepted for bidding credentials you will receive a text message and/or email notification. Proceed to "Get Buyer Number" on the actual sale page of your interest. Some sales may also require a passcode to obtain a buyer number. On these auctions, you will obtain passcodes from the sale office phone number for the specific auction you are interested in. Please closely read the terms!

STEP 5. You are ready to go! Make sure you understand, once you are logged in, have a buyer number and are watching the sale that you are on a highly sensitive web page. **Be careful when scrolling that you do not accidentally hit the bid button and watch children closely as they tend to grab cell phones and accidentally bid.**

TIPS FOR SUCCESSFUL BIDDING

- Make sure you have good service. Bidding and driving is not recommended. You should have two - three bars on your cellular devices. At home you should have an UPLOAD speed of 2 mg or more UP. Use this site to test your internet: www.speedtest.net.

REFRESH YOUR SCREEN AT SALE TIME

If you have logged in over an hour prior to sale time, you may need to login again. DO NOT let the computer set idle and then return and try to bid, the website may have logged you out.

CCI.live does not accept payment, you will pay the sale management, farm or ranch direct.

Help videos can be found at www.CCI.live



LOT 42 - UDE DONOR 129C

Stoutness, power, generating capabilities... this uniquely build daughter of the great SVF Steel Force S701 fits the bill. She was bred in the Udell Cattle Company program and Sioux City, an outfit that has experienced much success in the show and sale ring in multiple breeds. 129C is a prolific producer as evident by the number of full sisters that will become available in this dispersal sale. A trio of daughters by the \$250,000 Ledger are accompanied by a flush of open heifer calves by the record selling \$530,000 SO Remedy 7F. She sells safe in calf to Conley High Rise F3 for a quick return on investment before you put her back in embryo production. Unlimited mating flexibility is all inclusive with this powerful and proven donor dam!

UDE Donor 129C is being offered with Todd Berkenpas. 100% Interest Sells!

UDE DONOR 129C

1/2 SM 3/16 AN 3/16 MA 3/32 CS | ASA: 3268140 | Tag/Tattoo: 129C

Sire: SVF STEEL FORCE S701

Dam: 36U

MGS: ANGUS

LOT 42

Donor

Color: Black White Face

DOB: 3/11/15

AI Sire: CONLEY HIGH RISE F3 (ASA: 3700069) | AI: 3/21/21 | Due: 12/28/21

Semen Type: **HEIFER** | Pregnancy Resulting Breed: 3/4 SM

Elite Generating Capability



LOT 43 - BFJV MS LEDGER H214

BFJV MS LEDGER H214

3/4 SM 5/32 AN 3/32 MA | ASA: 3868792 | Tag/Tattoo: H214

Sire: TL LEDGER

Dam: UDE 129C

MGS: SVF STEEL FORCE S701

LOT 43

Donor

Color: Black White Face

DOB: 2/20/20

AI Sire: W/C NIGHT WATCH 84E (ASA: 3336327) | AI: 4/28/21 | Due: 2/4/22

Semen Type: **HEIFER** | Pregnancy Resulting Breed: **PB SM**



TL LEDGER - SIRE OF LOT 43 & 44

OMF HARD RIGHT H21 x BFJV MS LEDGER H214

Recip Color: Black | Recip Year Model: 2017 | Recip Tag: 1384

Sire: OMF HARD RIGHT H21
(ASA: 3790968)

Dam: BFJV MS LEDGER H214
(ASA: 3868792)

LOT 43A

ET Pregnancy

Sex: **Bull**

Due: 12/30/21

Pregnancy Resulting Breed: **3/4 SM 1/4 AN**

OMF HARD RIGHT H21 x BFJV MS LEDGER H214

Recip Color: Black | Recip Year Model: 2018 | Recip Tag: 1316

Sire: OMF HARD RIGHT H21
(ASA: 3790968)

Dam: BFJV MS LEDGER H214
(ASA: 3868792)

LOT 43B

ET Pregnancy

Sex: **Bull**

Due: 12/30/21

Pregnancy Resulting Breed: **3/4 SM 1/4 AN**

BFJV SPLASH OF LEDGER G977

3/4 SM 5/32 AN 3/32 MA | ASA: 3880067 | Tag/Tattoo: G977

Sire: TL LEDGER

Dam: UDE 129C

MGS: SVF STEEL FORCE S701

LOT 44

Donor

Color: Black

DOB: 7/23/19

AI Sire: W/C CYCLONE 385H (ASA: 3808072) | AI: 6/13/21 | Due: 3/22/22

Semen Type: **CONVENTIONAL** | Pregnancy Resulting Breed: **PB SM**

W/C BANKROLL 811D x BFJV SPLASH OF LEDGER G977

Recip Color: Black | Recip Year Model: 2016 | Recip Tag: 746

Sire: W/C BANKROLL 811D
(ASA: 3187005)

Dam: BFJV SPLASH OF LEDGER G977
(ASA: 3880067)

LOT 44A

ET Pregnancy

Sex: Unsexed

Due: 2/7/22

Pregnancy Resulting Breed: **3/4 SM 1/4 AN**



LOT 45 - BFJV MS LEDGER G978

G978 is a true powerhouse that exemplifies skeletal quality. We love the mass and dimension that she offers!

BFJV MS LEDGER G978

3/4 SM 5/32 AN 3/32 MA | ASA: 3938437 | Tag/Tattoo: G978

Sire: TL LEDGER

Dam: UDE 129C

MGS: SVF STEEL FORCE S701

LOT 45

Donor

Color: Black White Face

DOB: 8/1/19

AI Sire: W/C CYCLONE 385H (ASA: 3808072) | AI: 5/11/21 | Due: 2/17/22

Semen Type: **CONVENTIONAL** | Pregnancy Resulting Breed: **PB SM**



LOT 46A - BFJV MS REMEDY J219

BFJV MS REMEDY J219

3/4 SM 3/16 AN 1/32 CA 1/32 MA | ASA: 3940677 | Tag/Tattoo: J219

Sire: SO REMEDY 7F

Dam: UDE 129C

MGS: SVF STEEL FORCE S701

LOT 46A

Heifer Calf

Color: Black White Face

DOB: 1/1/21

BFJV MS REMEDY J105

3/4 SM 3/16 AN 1/32 CA 1/32 MA | ASA: 3940678 | Tag/Tattoo: J105

Sire: SO REMEDY 7F

Dam: UDE 129C

MGS: SVF STEEL FORCE S701

LOT 46B

Heifer Calf

Color: Black White Face

DOB: 1/2/21

BFJV MS REMEDY J216

3/4 SM 3/16 AN 1/32 CA 1/32 MA | ASA: 3940680 | Tag/Tattoo: J216

Sire: SO REMEDY 7F

Dam: UDE 129C

MGS: SVF STEEL FORCE S701

LOT 46C

Heifer Calf

Color: Black

DOB: 1/3/21



LOT 46D - BFJV MS REMEDY J193

BFJV MS REMEDY J193

3/4 SM 3/16 AN 1/32 CA 1/32 MA | ASA: 3940682 | Tag/Tattoo: J193

Sire: SO REMEDY 7F

Dam: UDE 129C

MGS: SVF STEEL FORCE S701

LOT 46D

Heifer Calf

Color: Black

DOB: 1/3/21

BFJV MS REMEDY J210

3/4 SM 3/16 AN 1/32 CA 1/32 MA | ASA: 3940684 | Tag/Tattoo: J210

Sire: SO REMEDY 7F

Dam: UDE 129C

MGS: SVF STEEL FORCE S701

LOT 46E

Heifer Calf

Color: Black White Face

DOB: 1/3/21

LOT 47 - BFJV DONOR 1384



MR HOC BROKER X BFJV DONOR 1384
FULL SISTER TO LOTS 47A, 48, & 49A-49E

The next donor has worked with great success when mated to the triple crowing winning sire of champions, MR HOC Broker. A daughter of Donor 1384 is the stout featured BVJF Broker's Kit Kat H080. We admired the genuine quality, dimension, and consistency from this flush so much that we elected to flush H080 to the Cattlemen's Congress Grand Champion Simmental Bull, SO Remedy 7F. There will be a pair of heifer pregnancies that are sure to yield elite 3/4 show heifer/donor prospects for any program. MR HOC Broker daughters have frequented the backdrop as much as any other sire group of the last decade, however it is evident they are the producing kind that are becoming profitable in production, no matter which direction you decide to take them. Other progeny sell as lots 614, 685, and 686. Bid with confidence!



HE SELLS AS LOT 685
FULL BROTHER TO LOTS 47A, 48, & 49A-49E

BFJV DONOR 1384

CROSSBRED | : NON-REGISTERED | Tag/Tattoo: 1384

Sire: VEGAS 898

Dam: HEAVE WAVE x HOT TAMALE

LOT 47

Donor

Color: Roan

DOB: SPRING 2011

OPEN & READY FOR EMBRYO PRODUCTION

MR HOC BROKER x BFJV DONOR 1384

Recip Color: Black | Recip Year Model: 2017 | Recip Tag: 1113

Sire: MR HOC BROKER
(ASA: 2531081)

Dam: BFJV DONOR 1384

LOT 47A

ET Pregnancy

Sex: **Twin Bulls**

Due: 2/7/22

Pregnancy Resulting Breed: 1/2 SM 1/4 SS 1/4 AN

BFJV BROKERS KIT KAT H080

1/2 SM 1/2 CS | ASA: 3868791 | Tag/Tattoo: H080

Sire: MR HOC BROKER

Dam: BFJV DONOR 1384

MGS: VEGAS 898 x HEAT WAVE x HOT TAMALE

LOT 48

Donor

Color: Black

DOB: 1/31/20

AI Sire: W/C PINNACLE E80 (ASA: 3336325) | AI: 5/26/21 | Due: 3/4/22

Semen Type: **HEIFER** | Pregnancy Resulting Breed: 3/4 SM

SO REMEDY 7F x BFJV BROKERS KIT KAT H080

Recip Color: Black | Recip Year Model: 2018 | Recip Tag: 1324

Sire: SO REMEDY 7F
(ASA: 3419044)

Dam: BFJV BROKERS KITKAT H080
(ASA: 3868791)

LOT 48A

ET Pregnancy

Sex: **Heifer**

Due: 12/31/21

Pregnancy Resulting Breed: **PB SM**

SO REMEDY 7F x BFJV BROKERS KIT KAT H080

Recip Color: Black | Recip Year Model: 2019 | Recip Tag: 1360

Sire: SO REMEDY 7F
(ASA: 3419044)

Dam: BFJV BROKERS KITKAT H080
(ASA: 3868791)

LOT 48B

ET Pregnancy

Sex: **Heifer**

Due: 1/1/22

Pregnancy Resulting Breed: **PB SM**

BFJV MS BROKER J126

1/2 SM 3/8 SS 1/8 MA | ASA: 3940699 | Tag/Tattoo: J126

Sire: MR HOC BROKER

Dam: BFJV DONOR 1384

MGS: VEGAS 898 x HEAT WAVE x HOT TAMALE

LOT 49A

Heifer Calf

Color: Roan

DOB: 1/4/21

BFJV MS BROKER J129

1/2 SM 3/8 SS 1/8 MA | ASA: 3940703 | Tag/Tattoo: J129

Sire: MR HOC BROKER

Dam: BFJV DONOR 1384

MGS: VEGAS 898 x HEAT WAVE x HOT TAMALE

LOT 49B

Heifer Calf

Color: Roan

DOB: 1/6/21



LOT 49C - BFJV MS BROKER J176

BFJV MS BROKER J176

1/2 SM 3/8 SS 1/8 MA | ASA: 3940701 | Tag/Tattoo: J176

Sire: MR HOC BROKER

Dam: BFJV DONOR 1384

MGS: VEGAS 898 x HEAT WAVE x HOT TAMALE

LOT 49C

Heifer Calf

Color: Black White Face

DOB: 1/8/21

BFJV MS BROKER J210

1/2 SM 3/8 SS 1/8 MA | ASA: 3940705 | Tag/Tattoo: J201

Sire: MR HOC BROKER

Dam: BFJV DONOR 1384

MGS: VEGAS 898 x HEAT WAVE x HOT TAMALE

LOT 49D

Heifer Calf

Color: Roan

DOB: 44202

BFJV MS BROKER J110

1/2 SM 3/8 SS 1/8 MA | ASA: 3940707 | Tag/Tattoo: J110

Sire: MR HOC BROKER

Dam: BFJV DONOR 1384

MGS: VEGAS 898 x HEAT WAVE x HOT TAMALE

LOT 49E

Heifer Calf

Color: Roan

DOB: 44206

LOT 50 - BUE MISS ROSA



BUE Miss Rosa is the token red head that will make several short lists on sale day because of her striking look, quality of build, and generating potential. Sired by the \$205,000 W/C Bankroll 811D and backed by a top producing daughter of SVF Steel Force S701 that is from the Pride cow family. She sells safe in calf with a heifer on board sired by the \$530,000 SO Remedy 7F.

BUE MISS ROSA

3/4 SM 1/4 AN | ASA: 3792056 | Tag/Tattoo: H12

Sire: W/C BANKROLL 811D
Dam: LHT MS ASBLEY C31
MGS: SVF STEEL FORCE S701

LOT 50

Donor
Color: Red
DOB: 3/5/20

AI Sire: SO REMEDY 7F (ASA: 3419044) | AI: 4/17/21 | Due: 1/24/22
Semen Type: **HEIFER** | Pregnancy Resulting Breed: **PB SM**



W/C BANKROLL 811D - SIRE OF LOT 50

SO REMEDY 7F x BUE MISS ROSA

Recip Color: Black | Recip Year Model: 2017 | Recip Tag: 1386

Sire: SO REMEDY 7F
(ASA: 3419044)
Dam: BUE MISS ROSA
(ASA: 3792056)

LOT 50A

ET Pregnancy
Sex: **Heifer**
Due: 12/15/21

Pregnancy Resulting Breed: **PB SM**

SO REMEDY 7F x BUE MISS ROSA

Recip Color: Black | Recip Year Model: 2016 | Recip Tag: 1365

Sire: SO REMEDY 7F
(ASA: 3419044)
Dam: BUE MISS ROSA
(ASA: 3792056)

LOT 50B

ET Pregnancy
Sex: **Heifer**
Due: 12/15/21

Pregnancy Resulting Breed: **PB SM**

LBK PRETTY MARCIA 6K13

ANGUS | AAA: 15554239 | Tag/Tattoo: 6K13

Sire: GENETICS BY DESIGN 049

Dam: LBK PRETTY MARCIA 4K43

MGS: HOFF BEST CHANCE 7312 982

OPEN & READY FOR EMBRYO PRODUCTION

LOT 51

Donor

Color: Black

DOB: 3/12/2006

The next female is the prototypical Angus based female that clicks so well when mated to the Simmental sire of choice. Donor 6K13 is massive in terms of her body shape, depth of rib, softness, and sets the stage for skeletal quality. We admire the quality of her W/C Relentless 32C sired daughter that is pictured. The flush to W/C Loaded Up 1119Y are the type and kind of females that a year from now would have been featured bred heifers. Mate these elite open heifers to the popular sire of your choice and ring the bell when you get them into production. The 6K13 cow family has been consistent, reliable, and proven year after year producing high sellers and cattle that flat work!

W/C LOADED UP 1119Y x 6K13

Recip Color: Black | Recip Year Model: 2017 | Recip Tag: 1342

Sire: W/C LOADED UP 1119Y
(ASA: 2654155)

Dam: LBK PRETTY MARCIA 6K13
(AAA: 15554239)

Pregnancy Resulting Breed: 1/2 SM 1/2 AN

LOT 51A

ET Pregnancy

Sex: **Heifer**

Due: 1/6/22

W/C LOADED UP 1119Y x 6K13

Recip Color: Black | Recip Year Model: 2018 | Recip Tag: 1328

Sire: W/C LOADED UP 1119Y
(ASA: 2654155)

Dam: LBK PRETTY MARCIA 6K13
(AAA: 15554239)

Pregnancy Resulting Breed: 1/2 SM 1/2 AN

LOT 51C

ET Pregnancy

Sex: **Heifer**

Due: 1/6/22

W/C LOADED UP 1119Y x 6K13

Recip Color: Black | Recip Year Model: 2017 | Recip Tag: 1357

Sire: W/C LOADED UP 1119Y
(ASA: 2654155)

Dam: LBK PRETTY MARCIA 6K13
(AAA: 15554239)

Pregnancy Resulting Breed: 1/2 SM 1/2 AN

LOT 51B

ET Pregnancy

Sex: **Heifer**

Due: 1/6/22

W/C LOADED UP 1119Y x 6K13

Recip Color: Black | Recip Year Model: 2017 | Recip Tag: 1383

Sire: W/C LOADED UP 1119Y
(ASA: 2654155)

Dam: LBK PRETTY MARCIA 6K13
(AAA: 15554239)

Pregnancy Resulting Breed: 1/2 SM 1/2 AN

LOT 51D

ET Pregnancy

Sex: **Heifer**

Due: 1/6/22



The Donor 6K13 Cow Family



LOT 52 - BFJV MS RELENTLESS J189

BFJV MS RELENTLESS J189

1/2 SM 1/2 AN | ASA: 3940688 | Tag/Tattoo: J189

Sire: W/C RELENTLESS 32C

Dam: LBK PRETTY MARICA 6K13

MGS: GENETICS BY DESIGN 049

LOT 52

Heifer Calf
Color: Black
DOB: 1/1/21



LOT 53B - BFJV MS LOADED UP J191

BFJV MS LOADED UP J191

1/2 SM 1/2 AN | ASA: 3940692 | Tag/Tattoo: J191

Sire: W/C LOADED UP 1119Y

Dam: LBK PRETTY MARICA 6K13

MGS: GENETICS BY DESIGN 049

LOT 53B

Heifer Calf
Color: Black
DOB: 1/11/21



LOT 53A - BFJV MS LOADED UP J136

BFJV MS LOADED UP J136

1/2 SM 1/2 AN | ASA: 3940690 | Tag/Tattoo: J136

Sire: W/C LOADED UP 1119Y

Dam: LBK PRETTY MARICA 6K13

MGS: GENETICS BY DESIGN 049

LOT 53A

Heifer Calf
Color: Black White Face
DOB: 1/15/21

BFJV MS LOADED UP J178

1/2 SM 1/2 AN | ASA: 3940694 | Tag/Tattoo: J178

Sire: W/C LOADED UP 1119Y

Dam: LBK PRETTY MARICA 6K13

MGS: GENETICS BY DESIGN 049

LOT 53C

Heifer Calf
Color: Black White Face
DOB: 1/14/21

BFJV MS LOADED UP J139

1/2 SM 1/2 AN | ASA: 3940696 | Tag/Tattoo: J139

Sire: W/C LOADED UP 1119Y

Dam: LBK PRETTY MARICA 6K13

MGS: GENETICS BY DESIGN 049

LOT 53D

Heifer Calf
Color: Black
DOB: 1/2/21



W/C LOADED UP 1119Y - SIRE OF LOTS 53A - 53D

The Donor 391A Cow Family



LOT 54 - BFJV DONOR 391A



LOT 55 - BFJV MS LEDGER H021

Donor 391A and her tribe of daughters sired by three different Purebred Simmental bulls are sure to catch your eye in Dunlap. It's evident that this Angus based donor dam works on a wide variety of sires with great success. Her bred heifer by Ledger is massive bodied, stout hipped, and square built. She sells safe in calf with a heifer on the way sired by the \$205,000 W/C Bankroll 811D. H101 is sired by W/C Bankroll 811D and is expecting a heifer calf at the beginning of February sired by Conley High Rise F3. We round out the cow family with a W/C Pinnacle E80 daughter that offers the extra length, stoutness, and style that we have come to expect from this sire group.

BFJV DONOR 391A

ANGUS | : NON-REGISTERED | Tag/Tattoo: 391A

Sire: ANGUS
Dam: ANGUS
MGS: ANGUS

LOT 54

Donor
Color: Black
DOB: SPRING 2013

OPEN & READY FOR EMBRYO PRODUCTION

BFJV MS PINNACLE J138

1/2 SM 1/2 AN | ASA: 3940686 | Tag/Tattoo: J138

Sire: W/C PINNACLE E80
Dam: 391A
MGS: ANGUS

LOT 57

Heifer Calf
Color: Black White Face
DOB: 1/4/21

BFJV MS LEDGER H021

1/2 SM 1/2 AN | ASA: 3938439 | Tag/Tattoo: H021

Sire: TL LEDGER
Dam: 391A
MGS: ANGUS

LOT 55

Bred Heifer
Color: Black White Face
DOB: 1/3/20

AI Sire: W/C BANKROLL 811D (ASA: 3187005) | AI: 4/28/21 | Due: 2/4/22

Semen Type: **HEIFER** | Pregnancy Resulting Breed: 3/4 SM

BFJV DONOR 028

ANGUS | : NON-REGISTERED | Tag/Tattoo: 28

Sire: ANGUS
Dam: ANGUS
MGS: ANGUS

LOT 58

Donor
Color: Black
DOB: SPRING 2010

AI Sire: MR HOC BROKER (ASA: 2531081) | AI: 5/1/21 | Due: 2/7/22

Semen Type: **CONVENTIONAL** | Pregnancy Resulting Breed: 1/2 SM

BFJV MS BANKROLL H101

1/2 SM 1/2 AN | ASA: 3938441 | Tag/Tattoo: H101

Sire: W/C BANKROLL 811D
Dam: 391A
MGS: ANGUS

LOT 56

Bred Heifer
Color: Black
DOB: 2/15/20

AI Sire: CONLEY HIGH RISE F3 (ASA: 3700069) | AI: 4/27/21 | Due: 2/3/22

Semen Type: **HEIFER** | Pregnancy Resulting Breed: 3/4 SM

Donor 028 has been a tried and true producer during her tenure in Mapleton. She has produced sons and daughters that have sold on past sales at Bruhn Cattle and have gone to work for operations across the Midwest. We decided to mate her to the great MR HOC Broker with hopes of generating a half-blood daughter that would follow in the footsteps of her dam. A powerful set of sons will sell on Sunday afternoon from the 028 donor dam. A son sired by W/C Bankroll 811D was a high seller and is a prime example of the power and dimension that 028 can produce. Two sons will sell as lots 638 and 639. Pay attention here... this cow never misses!

The Halls Be Still My Heart Cow Family



W/C BANKROLL 811D
SIRE OF LOT 59 PREGNANCIES



HALLS BE STEEL MY HEART
DAM OF LOT 59 & 60 PREGNANCIES

Halls Be Steel My Hart is a FULL SISTER to the triple crown winning MR HOC Broker. The influence of the JM BF H25 cow family needs little introduction to the business, as she has produced countless daughters that have been employed by some of the top breeders in North America. The list of high sellers, show ring champions, and individuals of influence would be overwhelming to thumb through. Here is the opportunity to purchase pregnancies sired by the \$205,000 W/C Bankroll 811D, as well as the new red baldy stud in our herd sire battery, W/C Cyclone 385H. Simental royalty would most accurately describe these genetic opportunities!

W/C BANKROLL 811D x HALLS BE STEEL MY HEART

Recip Color: Black | Recip Year Model: 2019 | Recip Tag: 1399

Sire: W/C BANKROLL 811D
(ASA: 3187005)

Dam: HALLS BE STEEL MY HEART
(ASA: 2579174)

LOT 59A

ET Pregnancy

Sex: **Heifer**

Due: 2/18/22

Pregnancy Resulting Breed: **PB SM**

W/C BANKROLL 811D x HALLS BE STEEL MY HEART

Recip Color: Black | Recip Year Model: 2019 | Recip Tag: 1403

Sire: W/C BANKROLL 811D
(ASA: 3187005)

Dam: HALLS BE STEEL MY HEART
(ASA: 2579174)

LOT 59D

ET Pregnancy

Sex: **Heifer**

Due: 2/16/22

Pregnancy Resulting Breed: **PB SM**

W/C BANKROLL 811D x HALLS BE STEEL MY HEART

Recip Color: Black | Recip Year Model: 2018 | Recip Tag: 1392

Sire: W/C BANKROLL 811D
(ASA: 3187005)

Dam: HALLS BE STEEL MY HEART
(ASA: 2579174)

LOT 59B

ET Pregnancy

Sex: **Heifer**

Due: 2/16/22

Pregnancy Resulting Breed: **PB SM**

W/C BANKROLL 811D x HALLS BE STEEL MY HEART

Recip Color: Black | Recip Year Model: 2019 | Recip Tag: 1402

Sire: W/C BANKROLL 811D
(ASA: 3187005)

Dam: HALLS BE STEEL MY HEART
(ASA: 2579174)

LOT 59E

ET Pregnancy

Sex: **Bull**

Due: 2/16/22

Pregnancy Resulting Breed: **PB SM**

W/C BANKROLL 811D x HALLS BE STEEL MY HEART

Recip Color: Black | Recip Year Model: 2019 | Recip Tag: 1401

Sire: W/C BANKROLL 811D
(ASA: 3187005)

Dam: HALLS BE STEEL MY HEART
(ASA: 2579174)

LOT 59C

ET Pregnancy

Sex: **Heifer**

Due: 2/17/22

Pregnancy Resulting Breed: **PB SM**

W/C BANKROLL 811D x HALLS BE STEEL MY HEART

Recip Color: Black | Recip Year Model: 2018 | Recip Tag: 1395

Sire: W/C BANKROLL 811D
(ASA: 3187005)

Dam: HALLS BE STEEL MY HEART
(ASA: 2579174)

LOT 59F

ET Pregnancy

Sex: **Bull**

Due: 2/11/22

Pregnancy Resulting Breed: **PB SM**

The Halls Be Still My Heart Cow Family



W/C CYCLONE 385H - SIRE OF LOT 60 PREGNANCIES



MR HOC BROKER
FULL BROTHER TO HALLS BE STEEL MY HEART

W/C CYCLONE 385H x HALLS BE STEEL MY HEART

Recip Color: Black | Recip Year Model: 2017 | Recip Tag: 1406

Sire: W/C CYCLONE 385H
(ASA: 3808072)

Dam: HALLS BE STEEL MY HEART
(ASA: 2579174)

LOT 60A

ET Pregnancy

Sex: **Heifer**

Due: 2/22/22

Pregnancy Resulting Breed: **PB SM**

W/C CYCLONE 385H x HALLS BE STEEL MY HEART

Recip Color: Black | Recip Year Model: 2018 | Recip Tag: 1393

Sire: W/C CYCLONE 385H
(ASA: 3808072)

Dam: HALLS BE STEEL MY HEART
(ASA: 2579174)

LOT 60B

ET Pregnancy

Sex: **Heifer**

Due: 2/22/22

Pregnancy Resulting Breed: **PB SM**

W/C CYCLONE 385H x HALLS BE STEEL MY HEART

Recip Color: Black | Recip Year Model: 2016 | Recip Tag: 1397

Sire: W/C CYCLONE 385H
(ASA: 3808072)

Dam: HALLS BE STEEL MY HEART
(ASA: 2579174)

LOT 60C

ET Pregnancy

Sex: **Bull**

Due: 2/22/22

Pregnancy Resulting Breed: **PB SM**

W/C CYCLONE 385H x HALLS BE STEEL MY HEART

Recip Color: Black | Recip Year Model: 2017 | Recip Tag: 1404

Sire: W/C CYCLONE 385H
(ASA: 3808072)

Dam: HALLS BE STEEL MY HEART
(ASA: 2579174)

LOT 60D

ET Pregnancy

Sex: **Bull**

Due: 2/27/22

Pregnancy Resulting Breed: **PB SM**

W/C CYCLONE 385H x HALLS BE STEEL MY HEART

Recip Color: Black | Recip Year Model: 2017 | Recip Tag: 1405

Sire: W/C CYCLONE 385H
(ASA: 3808072)

Dam: HALLS BE STEEL MY HEART
(ASA: 2579174)

LOT 60E

ET Pregnancy

Sex: **Bull**

Due: 2/22/22

Pregnancy Resulting Breed: **PB SM**

W/C CYCLONE 385H x HALLS BE STEEL MY HEART

Recip Color: Black | Recip Year Model: 2020 | Recip Tag: 1408

Sire: W/C CYCLONE 385H
(ASA: 3808072)

Dam: HALLS BE STEEL MY HEART
(ASA: 2579174)

LOT 60F

ET Pregnancy

Sex: **Bull**

Due: 2/22/22

Pregnancy Resulting Breed: **PB SM**

W/C CYCLONE 385H x HALLS BE STEEL MY HEART

Recip Color: Black | Recip Year Model: 2019 | Recip Tag: 1398

Sire: W/C CYCLONE 385H
(ASA: 3808072)

Dam: HALLS BE STEEL MY HEART
(ASA: 2579174)

LOT 60G

ET Pregnancy

Sex: **Bull**

Due: 2/22/22

Pregnancy Resulting Breed: **PB SM**

SO REMEDY 7F x W/C MISS WERNING 5013C

Recip Color: Red | Recip Year Model: 2017 | Recip Tag: 1300

Sire: SO REMEDY 7F
(ASA: 3419044)

Dam: W/C MISS WERNING 5013C
(ASA: 3211675)

LOT 61A

ET Pregnancy
Sex: Unsexed
Due: 1/6/22

Pregnancy Resulting Breed: *PB SM*

SO REMEDY 7F x W/C MISS WERNING 5013C

Recip Color: Black | Recip Year Model: 2017 | Recip Tag: 1301

Sire: SO REMEDY 7F
(ASA: 3419044)

Dam: W/C MISS WERNING 5013C
(ASA: 3211675)

LOT 61B

ET Pregnancy
Sex: Unsexed
Due: 1/6/22

Pregnancy Resulting Breed: *PB SM*

SO REMEDY 7F x W/C MISS WERNING 5013C

Recip Color: Black | Recip Year Model: 2017 | Recip Tag: 1302

Sire: SO REMEDY 7F
(ASA: 3419044)

Dam: W/C MISS WERNING 5013C
(ASA: 3211675)

LOT 61C

ET Pregnancy
Sex: Unsexed
Due: 1/6/22

Pregnancy Resulting Breed: *PB SM*

SO REMEDY 7F x W/C MISS WERNING 5013C

Recip Color: Black | Recip Year Model: 2018 | Recip Tag: 1303

Sire: SO REMEDY 7F
(ASA: 3419044)

Dam: W/C MISS WERNING 5013C
(ASA: 3211675)

LOT 61D

ET Pregnancy
Sex: Unsexed
Due: 1/6/22

Pregnancy Resulting Breed: *PB SM*

SO REMEDY 7F x W/C MISS WERNING 5013C

Recip Color: Black | Recip Year Model: 2018 | Recip Tag: 1304

Sire: SO REMEDY 7F
(ASA: 3419044)

Dam: W/C MISS WERNING 5013C
(ASA: 3211675)

LOT 61E

ET Pregnancy
Sex: Unsexed
Due: 1/6/22

Pregnancy Resulting Breed: *PB SM*

Sired by the \$530,000 record selling Simmental bull, SO Remedy 7F and backed by the influence of the great W/C Miss Werning 5013C.... an elite mating that combines some of the most sought-after genetics in all the land. 5013C is the Yardley Utah Y361 daughter that commanded \$38,000 through the Werning Cattle Company Production Sale in 2017. The dam of 5013C is Miss Werning 174Y, tracing to the great Miss Werning 534R, making her a full sister to the 8 million-dollar plus generating Werning Miss KP 8543U. 174Y is also the dam of W/C Innocent Man. Elite genetics line the pedigree... put your program on the fast track to success!



W/C MISS WERNING 5013C
DONOR DAM OF LOTS 61A – 61G PREGNANCIES



MISS WERNING 534R
GRANDAM OF W/C MISS WERNING 5013C

SO REMEDY 7F x W/C MISS WERNING 5013C

Recip Color: Black | Recip Year Model: 2017 | Recip Tag: 1305

Sire: SO REMEDY 7F
(ASA: 3419044)

Dam: W/C MISS WERNING 5013C
(ASA: 3211675)

LOT 61F

ET Pregnancy
Sex: Unsexed
Due: 1/6/22

Pregnancy Resulting Breed: *PB SM*

SO REMEDY 7F x W/C MISS WERNING 5013C

Recip Color: Black | Recip Year Model: 2017 | Recip Tag: 1306

Sire: SO REMEDY 7F
(ASA: 3419044)

Dam: W/C MISS WERNING 5013C
(ASA: 3211675)

LOT 61G

ET Pregnancy
Sex: Unsexed
Due: 1/6/22

Pregnancy Resulting Breed: *PB SM*

The Lotsa Love B422 Cow Family



HPF LOTSA LOVE B422 - DAM OF LOT 62 PREGNANCIES



RP/MP RIGHT TO LOVE 015U
DAM OF HPF LOTSA LOVE B422



HPF QUANTUM LEAP Z952
MATERNAL BROTHER TO LOTSA LOVE B422

SO REMEDY 7F x HPF LOTSA LOVE B422

Recip Color: Black | Recip Year Model: 2017 | Recip Tag: 1307

Sire: SO REMEDY 7F
(ASA: 3419044)

Dam: HPF LOTSA LOVE B422
(ASA: 2957736)

LOT 62A

ET Pregnancy
Sex: Unsexed
Due: 12/15/22

Pregnancy Resulting Breed: **PB SM** | Due: 12/15/21

HPF Lotsa Love B422 is a direct daughter of the legendary RP/MP Right To Love 015U, arguably one of the absolute most dominant and productive cow families in the business. Right To Love 015U is the dam of the late HPF Quantum Leap Z952, one of the great breeding bulls in the history of the breed. 015U is also the dam of Lover Boy, the widely used heifer safe choice by countless producers. Lotsa Love B422 is a stunning female that has the look, style, and presence that everyone can agree on. This mating to the \$530,000 SO Remedy 7F is sure to yield profitable results, regardless of the sex of the calves. Who knows... maybe the industry's next promotional AI sire of influence has yet to be born, this cow family knows a thing or two about generating income!

SO REMEDY 7F x HPF LOTSA LOVE B422

Recip Color: Black | Recip Year Model: 2017 | Recip Tag: 1308

Sire: SO REMEDY 7F
(ASA: 3419044)

Dam: HPF LOTSA LOVE B422
(ASA: 2957736)

LOT 62B

ET Pregnancy
Sex: Unsexed
Due: 12/15/22

Pregnancy Resulting Breed: **PB SM** | Due: 12/15/21

SO REMEDY 7F x HPF LOTSA LOVE B422

Recip Color: Black | Recip Year Model: 2017 | Recip Tag: 1309

Sire: SO REMEDY 7F
(ASA: 3419044)

Dam: HPF LOTSA LOVE B422
(ASA: 2957736)

LOT 62C

ET Pregnancy
Sex: Unsexed
Due: 12/15/22

Pregnancy Resulting Breed: **PB SM** | Due: 12/15/21



SS/PRS COTTON PUFF 042A
DAM OF SS BIANCA

F042 - \$17,000 MATERNAL SISTER TO LOTS 63A - 63E



W/C CYCLONE 385H x SS BIANCA

Recip Color: Black | Recip Year Model: 2017 | Recip Tag: 400B

Sire: W/C CYCLONE 385H
(ASA: 3808072)

Dam: SS BIANCA
(ASA: 3142284)

LOT 63A

ET Pregnancy

Sex: **Heifer**

Due: 3/17/22

Pregnancy Resulting Breed: 3/4 SM 1/4 AN

SS Bianca is the OCC Ultra Wide 862U daughter that is a derivative of the KenCo Miley Cottontail line that has produced countless high sellers, champions, and program enhancing individuals. Some of KenCo Miley Cottontail's most notable sons would be SS/PRS High Voltage 244X and SS/PRS Tail Gater 621Z. Here is an exciting NEW mating to the red baldy stud W/C Cyclone 385H. Cyclone is backed by the Bankroll x Innovator x Angel 2870Z genetic combination... power in the blood!

W/C CYCLONE 385H x SS BIANCA

Recip Color: Black | Recip Year Model: 2017 | Recip Tag: 406B

Sire: W/C CYCLONE 385H
(ASA: 3808072)

Dam: SS BIANCA
(ASA: 3142284)

LOT 63B

ET Pregnancy

Sex: **Heifer**

Due: 3/17/22

Pregnancy Resulting Breed: 3/4 SM 1/4 AN

W/C CYCLONE 385H x SS BIANCA

Recip Color: Black | Recip Year Model: 2017 | Recip Tag: 433B

Sire: W/C CYCLONE 385H
(ASA: 3808072)

Dam: SS BIANCA
(ASA: 3142284)

LOT 63D

ET Pregnancy

Sex: Unsexed

Due: 2/24/22

Pregnancy Resulting Breed: 3/4 SM 1/4 AN

W/C CYCLONE 385H x SS BIANCA

Recip Color: Black | Recip Year Model: 2018 | Recip Tag: 375B

Sire: W/C CYCLONE 385H
(ASA: 3808072)

Dam: SS BIANCA
(ASA: 3142284)

LOT 63C

ET Pregnancy

Sex: Unsexed

Due: 3/17/22

Pregnancy Resulting Breed: 3/4 SM 1/4 AN

W/C CYCLONE 385H x SS BIANCA

Recip Color: Black | Recip Year Model: 2017 | Recip Tag: 441B

Sire: W/C CYCLONE 385H
(ASA: 3808072)

Dam: SS BIANCA
(ASA: 3142284)

LOT 63E

ET Pregnancy

Sex: Unsexed

Due: 2/24/22

Pregnancy Resulting Breed: 3/4 SM 1/4 AN

HPF Temptation Y348 was bred in the historic Hudson Pines program. She was selected as the 2012 Simmental Breeders Sweepstakes as a heifer calf prior to selling in the Living Legacy sale to Jerry Bornemann. She is now a member of the astute donor line-up at Sloup Simmentals. This genetic opportunity sired by W/C Cyclone 385H is a slam dunk if you're looking to produce a red baldy!

W/C CYCLONE 385H x HPF TEMPTATION Y348

Recip Color: Black | Recip Year Model: 2017 | Recip Tag: 427B

Sire: W/C CYCLONE 385H
(ASA: 3808072)

Dam: HPF TEMPTATION Y348
(ASA: 2633053)

LOT 64

ET Pregnancy

Sex: Unsexed

Due: 2/24/22

Pregnancy Resulting Breed: *PB SM*



HPF TEMPTATION Y348 - DAM OF LOT 64



HLTS DAKOTA RED - DAM OF LOT 65 PREGNANCIES



EKHCC RED JEWEL 760 - DAM OF DAKOTA RED

Red Simmental enthusiasts gather 'round! Here is a unique genetic combination that without a doubt combines some of the absolute hottest donor dams in the business! Sired by Cyclone, there are two shots of the legendary Miss Werning KP 8543U matron that can be identified in his lineage. The maternal side of these pregnancies homozygous polled Purebred red beauty, HLTS Dakota Red. Dakota Red is an own daughter of the legendary \$46,000 high selling EKHCC Red Jewel 760 matriarch. Red Jewel really needs no introduction in terms of her production record, and we know that her influence will continue to make an impact for years to come. It's no secret that red hided Simmental command a premium... help yourself!

W/C CYCLONE 385H x HLTS DAKOTA RED

Recip Color: Black | Recip Year Model: 2015 | Recip Tag: 1376

Sire: W/C CYCLONE 385H
(ASA: 3808072)

Dam: HLTS DAKOTA RED
(ASA: 3098405)

LOT 65A

ET Pregnancy

Sex: **Heifer**

Due: 2/10/22

Pregnancy Resulting Breed: *PB SM*

W/C CYCLONE 385H x HLTS DAKOTA RED

Recip Color: Black | Recip Year Model: 2018 | Recip Tag: 1407

Sire: W/C CYCLONE 385H
(ASA: 3808072)

Dam: HLTS DAKOTA RED
(ASA: 3098405)

LOT 65B

ET Pregnancy

Sex: **Bull**

Due: 2/11/22

Pregnancy Resulting Breed: *PB SM*



TL BOTTOMLINE - \$300,000 SIRE OF LOT 66 PREGNANCIES

HRF Brittany D1 is the performance driven matron that originated at High Ridge Farms and is now employed at Hill Top Simmentals. This homozygous black and homozygous polled female ranks among the elite 10% for WW, top 10% YW, top 20% ADG, and top 10% CW. This mating is sired by the \$300,000 TL Bottomline, a popular Louisville and Kansas City Champion!

TL BOTTOMLINE x HRF BRITTANY D1

Recip Color: Black | Recip Year Model: 2018 | Recip Tag: 1317

Sire: TL BOTTOMLINE
(ASA: 2905451)

Dam: HRF BRITTANY D1
(ASA: 3209731)

Pregnancy Resulting Breed: *PB SM*

LOT 66A

ET Pregnancy

Sex: **Heifer**

Due: 2/7/22

TL BOTTOMLINE x HRF BRITTANY D1

Recip Color: Black | Recip Year Model: 2017 | Recip Tag: 1350

Sire: TL BOTTOMLINE
(ASA: 2905451)

Dam: HRF BRITTANY D1
(ASA: 3209731)

Pregnancy Resulting Breed: *PB SM*

LOT 66B

ET Pregnancy

Sex: **Bull**

Due: 2/4/22



HRF BRITTANY D1 - DAM OF LOT 66 PREGNANCIES

The Plum Creek Stylus Cow Family



PLUM CREEK STYLUS 1634
DAM OF LOTS 67A-67B & 68A-68F

Plum Creek Stylus 1634 is the stunning Silveiras Style 9303 daughter that was bred in the Plum Creek program and is now employed by Prime Genetics. She is backed by the influence of LaGrand Famous 4754. The first two pregnancies being offered are sired by the exciting young High Calibre son, Conley High Rise F3. The other pregnancies being offered are by the \$300,000 TL Bottomline, a many times National Champion!

CONLEY HIGH RISE F3 x PLUM CREEK STYLUS 1634

Recip Color: Black | Recip Year Model: 2018 | Recip Tag: 1310

Sire: CONLEY HIGH RISE F3
(ASA: 3700069)

LOT 67A

ET Pregnancy

Dam: PLUM CREEK STYLE 1634
(AAA: 17054874)

Sex: **Heifer**

Due: 2/3/22

Pregnancy Resulting Breed: 1/2 SM 1/2 AN

CONLEY HIGH RISE F3 x PLUM CREEK STYLUS 1634

Recip Color: Black | Recip Year Model: 2019 | Recip Tag: 1362

Sire: CONLEY HIGH RISE F3
(ASA: 3700069)

LOT 67B

ET Pregnancy

Dam: PLUM CREEK STYLE 1634
(AAA: 17054874)

Sex: **Bull**

Due: 2/3/22

Pregnancy Resulting Breed: 1/2 SM 1/2 AN

TL BOTTOMLINE x PLUM CREEK STYLUS 1634

Recip Color: Black | Recip Year Model: 2017 | Recip Tag: 1347

Sire: TL BOTTOMLINE
(ASA: 2905451)

LOT 68A

ET Pregnancy

Dam: PLUM CREEK STYLE 1634
(AAA: 17054874)

Sex: **Heifer**

Due: 1/28/22

Pregnancy Resulting Breed: 1/2 SM 1/2 AN

TL BOTTOMLINE x PLUM CREEK STYLUS 1634

Recip Color: Black | Recip Year Model: 2016 | Recip Tag: 1368

Sire: TL BOTTOMLINE
(ASA: 2905451)

LOT 68B

ET Pregnancy

Dam: PLUM CREEK STYLE 1634
(AAA: 17054874)

Sex: **Heifer**

Due: 2/3/22

Pregnancy Resulting Breed: 1/2 SM 1/2 AN

TL BOTTOMLINE x PLUM CREEK STYLUS 1634

Recip Color: Black | Recip Year Model: 2018 | Recip Tag: 1330

Sire: TL BOTTOMLINE
(ASA: 2905451)

LOT 68C

ET Pregnancy

Dam: PLUM CREEK STYLE 1634
(AAA: 17054874)

Sex: **Heifer**

Due: 1/28/22

Pregnancy Resulting Breed: 1/2 SM 1/2 AN

TL BOTTOMLINE x PLUM CREEK STYLUS 1634

Recip Color: Black | Recip Year Model: 2017 | Recip Tag: 1341

Sire: TL BOTTOMLINE
(ASA: 2905451)

LOT 68D

ET Pregnancy

Dam: PLUM CREEK STYLE 1634
(AAA: 17054874)

Sex: **Heifer**

Due: 2/2/22

Pregnancy Resulting Breed: 1/2 SM 1/2 AN

TL BOTTOMLINE x PLUM CREEK STYLUS 1634

Recip Color: Black | Recip Year Model: 2018 | Recip Tag: 1331

Sire: TL BOTTOMLINE
(ASA: 2905451)

LOT 68E

ET Pregnancy

Dam: PLUM CREEK STYLE 1634
(AAA: 17054874)

Sex: **Heifer**

Due: 1/28/22

Pregnancy Resulting Breed: 1/2 SM 1/2 AN

TL BOTTOMLINE x PLUM CREEK STYLUS 1634

Recip Color: Black | Recip Year Model: 2017 | Recip Tag: 1346

Sire: TL BOTTOMLINE
(ASA: 2905451)

LOT 68F

ET Pregnancy

Dam: PLUM CREEK STYLE 1634
(AAA: 17054874)

Sex: **Heifer**

Due: 2/1/22

Pregnancy Resulting Breed: 1/2 SM 1/2 AN



OMF HARD RIGHT H21 - SIRE OF LOT 69 PREGNANCY



PGN/SFI ON TARGET 751E - \$15,000 SON OF A398

OMF HARD RIGHT H21 x DONOR A398

Recip Color: Black | Recip Year Model: 2017 | Recip Tag: 1032

Sire: OMF HARD RIGHT H21
(ASA: 3790968)

Dam: A398
(ASA: 2884175)

LOT 69

ET Pregnancy
Sex: Unsexed
Due: 2/21/22

Pregnancy Resulting Breed: *PB SM*

OMF Hard Right H21 is one of the most talked about and admired Purebred Simmental bulls to sell at auction during the Spring 2021 bull sale run. The foot, the bone, the mass, and the genuine power is what set him into a league of his own. There is no denying the cow back that backs Hard Right is second to none. This Purebred Simmental mating from A398 is sure to have the fundamentals that we all admire. PGN/SFI On Target 751E would be the \$15,000 son of A398 that is employed by 44 Cattle of Richland, Oregon. A maternal sister to the pregnancy selling, PGN Simply Stunning 704E, sired by TL Bottomline was selected Grand Champion at the Kansas State Fair for Kaylee Langford and Udell Cattle Company.

W/C LOADED UP 1119Y x DONOR 042

Recip Color: Red | Recip Year Model: 2016 | Recip Tag: 650

Sire: W/C LOADED UP 1119Y
(ASA: 2654155)

Dam: BVJF DONOR 024

LOT 70

ET Pregnancy
Sex: Unsexed
Due: 1/8/22

Pregnancy Resulting Breed: *1/2 SM 1/2 AN*

Donor 042 has been a no miss type producer for our program. There is no denying the mass, dimension, and structural soundness that this mating can generate. A big group of flush mate sisters to this pregnancy will be among the highlighted lots to sell Monday, while a powerful set of full sib brothers will sell Sunday afternoon. Great balanced, sleek fronted, huge bodied cattle that are built to last. This half-blood mating will not disappoint!

PGN SIMPLY STUNNING 704E
MATERNAL SISTER TO LOT 69 PREGNANCY



A398 - LOT 69 DONOR

The Barbaramere & Lassie Belle Cow Families

Every successful program has a key matriarch that the entire program is anchored around. There is no question that KA Barbaramere 4201 is the foundation matriarch at Carter Angus in Vermillion, South Dakota. KA Barbaramere 4201 has been a mainstay producer, generating many of the high sellers and females of influence for several programs across the country. 4201 has produced numerous high selling females in the Foundation Female sale at the National Western Stock Show. CA Barbaramere 122 is a daughter of 4201, sired by Plainview Lutten E102 that was a \$21,000 featured lot through a past Incredible Female Sale, selling to Paulsen, Hartzell, and Bonnell. Carter Barbaramere 815F is another success story, selling for \$6,750. Carter Barbaramere 721 is sired by Silveiras Style 9303. She sold for \$7,000 to Harvey Cattle Co. and Kurt Fischer. Several other 4201 daughters have been retained in herd at Carter Angus and have carried on the legacy of this elite cow family. Three pregnancies by the \$150,000 EXAR Blue Chip 1877B, one pregnancy by Barstow Cash, and one sired by SAC Conversation will be offered on November 13. Opportunity is knocking!



CA BARBARAMERE
122 - MATERNAL
SISTER TO LOT 71-73
PREGNANCIES



CARTER
BARBARAMERE
721 - MATERNAL
SISTER TO LOT 71-73
PREGNANCIES

EXAR BLUE CHIP 1877B x KA BARBARAMERE 4201

Recip Color: Black | Recip Year Model: 2014 | Recip Tag: 742

Sire: EXAR BLUE CHIP 1877B
(AAA: 16980412)

Dam: KA BARBARAMERE 4201
(AAA: 14784037)

LOT 71A

ET Pregnancy

Sex: **Heifer**

Due: 2/7/22

Pregnancy Resulting Breed: **PB ANGUS**

BARSTOW CASH x KA BARBARAMERE 4201

Recip Color: Black | Recip Year Model: 2016 | Recip Tag: 1082

Sire: BARSTOW CASH
(AAA: 17145326)

Dam: KA BARBARAMERE 4201
(AAA: 14784037)

LOT 72

ET Pregnancy

Sex: Unsexed

Due: 2/8/22

Pregnancy Resulting Breed: **PB ANGUS**

EXAR BLUE CHIP 1877B x KA BARBARAMERE 4201

Recip Color: Black | Recip Year Model: 2017 | Recip Tag: 1080

Sire: EXAR BLUE CHIP 1877B
(AAA: 16980412)

Dam: KA BARBARAMERE 4201
(AAA: 14784037)

LOT 71B

ET Pregnancy

Sex: Unsexed

Due: 2/8/22

Pregnancy Resulting Breed: **PB ANGUS**

SAC CONVERSATION x KA BARBARAMERE 4201

Recip Color: Black | Recip Year Model: 2018 | Recip Tag: 1108

Sire: SAC CONVERSATION
(AAA: 17808532)

Dam: KA BARBARAMERE 4201
(AAA: 14784037)

LOT 73

ET Pregnancy

Sex: Unsexed

Due: 2/8/22

Pregnancy Resulting Breed: **PB ANGUS**

EXAR BLUE CHIP 1877B x KA BARBARAMERE 4201

Recip Color: Black | Recip Year Model: 2017 | Recip Tag: 1083

Sire: EXAR BLUE CHIP 1877B
(AAA: 16980412)

Dam: KA BARBARAMERE 4201
(AAA: 14784037)

LOT 71C

ET Pregnancy

Sex: Unsexed

Due: 2/8/22

Pregnancy Resulting Breed: **PB ANGUS**

TWIN VALLEY PRECISION E161 x GF LASSIE BELLE 8144-586

Recip Color: Black | Recip Year Model: 2014 | Recip Tag: 646

Sire: TWIN VALLEY PRECISION E161
(AAA: 12346200)

Dam: GF LASSIE BELLE 8144-586
(AAA: 13191660)

LOT 74

ET Pregnancy

Sex: **Blue**

Due: 2/7/22

Pregnancy Resulting Breed: **PB ANGUS**



EXAR BLUECHIP 1877B
SIRE OF LOT 71
PREGNANCIES

Here is a mating that may be a bit of a blast from the past... but offers tremendous upside from a foundation building standpoint. These old school genetics were designed to stand the test of time. Sired by the Pathfinder Sire, Twin Valley Precision E161, a bull that left a lasting impact on the breed. Foot quality, udder design, and structural integrity will never go out of style!

The Fall Pairs

A pair of future herd sire prospects that are from the featured lot 1 female, STN Miss Star Light. There is no denying the impact that STN Miss Star Light has had on our program and we believe the story on this great young female has just begun. The Fall born bull calves are sired by the \$530,000 SO Remedy 7F and the \$205,000 W/C Bankroll 811D, two promotional AI sires that need no introduction. We love the genuine stoutness, square build, and futuristic look that both pair of bulls offer. This is a very unique opportunity to invest in the hottest Simmental genetics in all the land!



STN MISS STAR LIGHT - LOT 1 AND DAM OF LOTS 75-76

BFJV STAR'S REMEDY J700

PB SM | ASA : PENDING | Tag/Tattoo: J700

Sire: SO REMEDY 7F

Dam: STN MISS STAR LIGHT

MGS: TJ HIGH CALIBRE 556B

LOT 75

Fall Pair - **Bull Calf**

Color: Black

DOB: 10/5/21

Lot 75R | 2017 SIMANGUS Recip | Color: Black | Tag/Tattoo: 1214

BFJV STAR'S BANKROLL J701

PB SM | ASA : PENDING | Tag/Tattoo: J701

Sire: W/C BANKROLL 811D

Dam: STN MISS STAR LIGHT

MGS: TJ HIGH CALIBRE 556B

LOT 76

Fall Pair - **Bull Calf**

Color: Black White Face

DOB: 10/20/21

Lot 76R | 2017 SIMANGUS Recip | Color: Red White Face | Tag/Tattoo: 00



SO REMEDY 7F - \$530,000 SIRE OF LOT 75



W/C BANKROLL 811D - \$205,000 SIRE OF LOT 76

The Fall Pairs

The next pair of Fall ET heifer calves are full sisters to the Lot 67A and 67B pregnancies. Conley High Rise F3 is the new and exciting young herd sire at Hartman Cattle Company that offers a blend of calving ease, phenotype, and cow family in a very functional and practical package. Conley High Rise F3 progeny have begun to hit the scene in a dominant fashion. A son of Conley High Rise F3, SWC Red Wave 376J, recently sold for \$85,000 for 1/2 interest in The Black Label Event to a progressive syndicate of breeders.



PLUM CREEK STYLUS 1634 – DAM OF LOTS 77-78

BFJV MS HIGH RISE J702

1/2 SM 1/2 AN | ASA : PENDING | Tag/Tattoo: J702

Sire: CONLEY HIGH RISE F3

Dam: PLUM CREEK STYLUS 1634

MGS: SILVEIRAS STYLE 9303

LOT 77

Fall Pair - **Heifer Calf**

Color: Black

DOB: 9/2/21

Lot 77R | 2017 SIMANGUS Recip | Color: Red | Tag/Tattoo: 1212

BFJV MS HIGH RISE J703

1/2 SM 1/2 AN | ASA : PENDING | Tag/Tattoo: J703

Sire: CONLEY HIGH RISE F3

Dam: PLUM CREEK STYLUS 1634

MGS: SILVEIRAS STYLE 9303

LOT 78

Fall Pair - **Heifer Calf**

Color: Black

DOB: 9/3/21

Lot 78R | 2017 SIMANGUS Recip | Tag/Tattoo: 1213



CONLEY HIGH RISE F3 – SIRE OF LOTS 77-78



SWC RED WAVE 376J
\$85,000 SON OF CONLEY HIGH RISE F3