



*Jeffries Red Angus*  
**ANNUAL BULL & FEMALE SALE**

SEPTEMBER 24, 2021 AT 12:30 PM | AT THE RANCH IN CHECOTAH, OK

With Guest Breeder Massey Land & Cattle

**DVAuction**  
Broadcasting Real-Time Auctions



## *Sale Schedule*

### **Thursday, September 23, 2021**

Pre-sale viewing of cattle all day.  
Refreshments and snacks available.

6:00pm – BBQ Brisket and Chicken served at the sale facility, followed by comments from RAAA Director of Business Development, Harold Bertz!

### **Friday, September 24, 2021**

11:30 pm – Lunch is served

12:30 pm – Jeffries Red Angus Annual Bull & Female Sale

**Cattle will sell in catalog order. A supplement sheet and pen map will be provided on sale day.**

## *Sale Location*

### **Jeffries Red Angus Sale Facility**

419627 Hwy 266, Checotah, OK 74426

(Located 3 miles west of Checotah, OK on Highway 266)





Jerry & Tricia Jeffries (918) 638-3317  
Kirk Breed, Manager (405) 830-5279

Mailing Address:  
419526 E. 1070 Rd. | Checotah, OK 74426

[JEFFRIESCATTLE.COM](http://JEFFRIESCATTLE.COM)



Welcome to our Annual Bull and Female Sale. We are proud to offer a powerful set of Red Angus bulls and females for your appraisal on the 24th of September. Our primary goal when breeding cattle is for them to work and be profitable for our customers. We have remained disciplined from a selection and culling standpoint to bring you the very best from our program.

There has never been a period in the cattle business where the red hided cattle have garnered such a premium with so much demand in the commercial marketplace. The Red Angus influenced feeder cattle have proven time after time that they can perform and grade, while the female replacements are making role model brood cows for producers across the nation.

It is our commitment to continue to refresh and improve the genetic base of our cowherd to offer a better and more uniform product each year. We take great pride in the genetic progress that we have made at Jeffries Red Angus, and we will continue to incorporate the most proven technology and genetics available.

A special thank you to Kirk Breed, our Ranch Manager. We appreciate the long hours, dedication, and commitment he has made to our program. JC Andras served as our herdsman, he is very knowledgeable about the genetics and the seedstock industry. JC retired this past July. We appreciate his years of service, knowledge, and dedication. Kelly Massey of KJM Photography is responsible for the great scenic ranch photos and handles our social media presence. Kelly and her husband Buck own and operate Massey Land & Cattle, they will once again offer a select group of bulls in this sale.

I hope that you will join us on the evening of Thursday, September 23, at our sale facility for dinner and hospitality. The sale is set to start at 12:30 PM on Friday, with lunch being served before. I look forward to seeing you all on sale day!

Sincerely,

*Jerry and Tricia Jeffries*

# INNOVATION

— AgMarketing, LLC —

*Fellow cattlemen, cattlemen, and Red Angus enthusiasts,*

Welcome to the Annual Bull and Female Sale at Jeffries Red Angus! It is indeed a true pleasure to have the opportunity to work with Mr. Jeffries, Kirk Breed, and the talented staff in Checotah, Oklahoma. This program is one of the true pioneers in the Red Angus business that has remained committed to producing a product with the customer's bottom line in mind. Maternal function, longevity, foot and udder quality, and fertility are the foremost priority when it comes to cow herd retention. The cows that support this set of age advantage bulls are truly a sight to see!

The bull offering is comprised of a stout, powerful, and rugged set of age advantage bulls that are ready for heavy service. The bulls have been developed in a large pasture setting to ensure the structural integrity of each individual. A disciplined management approach and a strong selection process has elevated the level of quality offered at Jeffries Red Angus year after year. A top sort of hand selected bred heifers and four year old production age females will also sell, with many carrying the service of the \$70,000 EGL Guidance 9117!

Jeffries Red Angus is committed to constantly improving the genetics within their program and annually seek out top herd sire prospects from other seedstock operations from across North America to ensure constant forward progression. Performance driven cattle with balanced data and superior functionality is what the Jeffries prefix embodies. The offering will have a balanced combination of calving ease, carcass driven, and performance focused options depending on which facet best suites your programs breeding needs. The common denominator that you can count on is the maternal function, structural soundness, and longevity that supports each bull being offered on September 24 at the ranch.

Consider this your personal invitation to join us for the Annual Bull and Female sale at Jeffries Red Angus on Friday, the 24th of September at the ranch. The cattle will be on display starting the day prior for your inspection. The entire offering will have an individual video if you would like to review the cattle prior to sale day. We hope you will join us for hospitality the evening before and on sale day, but if you won't be able to make it in person, DV Auction will provide a live broadcast for your convenience. If you have any questions about the offering, please feel free to reach out to any of the sale staff prior to the sale. See you in Checotah on September 24th!

Enjoy the cattle,

*John Bly Kirk Shea Anderson*



## SALE MANAGEMENT

Innovation AgMarketing, LLC  
Graham Blagg: (530) 913-6418  
Jered Shipman: (806) 983-7226  
Tim Anderson: (605) 682-9343



## AUCTIONEER

Col. Jered Shipman: (806) 983-7226

## SALE DAY CONTACTS

Sale Barn Office: (918) 473-0335  
Jerry Jeffries: (918) 638-3317  
Tricia Jeffries: (918) 638-3042  
Kirk Breed, Ranch Manager: (405) 830-5279

## SPECIAL SALE REPRESENTATIVES

Chisolm Kinder – Oklahoma Cowman: (405) 235-4391  
Doug Paul – The Stock Exchange: (405) 820-3982  
Phil Stoll – The Weekly Livestock Reporter: (817) 366-7332  
Delvin Heldermon – Special Agent: (405) 205-1116  
Bill Schermer – Midwest Beef Producer: (641) 425-2641

## BREED REPRESENTATIVES

Harold Bertz – RAAA Director of Business Development  
(816) 661-2289 harold@redangus.org

## SALE ACCOMMODATIONS

Hampton Inn – Muskogee, OK (918) 682-2587  
Stay Inn Eufaula – Checotah, OK (918) 689-3999  
Best Western Eufaula Inn – Eufaula, OK (918) 689-5553

## CATALOG DESIGN & PHOTOGRAPHY

THM Promotions, Tracy McMurphy: (806) 679-0231  
John Reasor, Sale Photos: (423) 290-6002

## MASSEY LAND & CATTLE

Buck & Kelly Massey own and operate Massey Land & Cattle in Cabool, MO. They have always been great friends and customers of Jeffries', and they are now our cooperators providing bulls for the sale. Kelly also takes many of the eye-catching photos in the catalog.

## DELIVERY & TRUCKING

Free delivery for purchases over 5 head of bulls. All other deliveries at \$150/head or less. All registered heifers and cows delivered at buyer's expense.

## INTERNET BROADCASTING

Online broadcast and bidding will be available through DVAuction.com. Please register to bid by 12:00 pm noon the day before the sale. www.dvauction.com



## SALE LOCATION & DIRECTIONS

From Muskogee, take 69S to Hwy 266 exit, go 3.3 miles west on Hwy 266. From Eufaula, take 69N to Hwy 266 exit, go 3.3 miles west on Hwy 266. From Oklahoma City, take 40E to Exit 262, go 2 miles north on Lotawatah Rd. From Ft Smith, take 40W to Exit 262, go 2 miles north on Lotawatah Rd. .

## HERD HEALTH

All bulls and females in the sale are on a complete herd health program. Both the bulls and heifers have received Vista 5 (VL5), Vision 7, LongRange in the spring of 2020, Safeguard in the fall of 2020, and Multimin.

## TERMS & CONDITIONS

See Page 71 for full Terms and Conditions

## SCENIC PHOTOGRAPHY & SOCIAL MEDIA

KJM Photography, Scenic Photos: (816) 520-4583



## INSURANCE

Dakota AG Insurance  
721 West Havens | Mitchell, SD 57301  
Office: (605) 990-5355 | Fax: (605) 996-7507  
jm@dakotaaginsurance.com

# Livestock Insurance Coverage Options

Jeffries Red Angus is offering to pay for 1/2 of the first year insurance policy on every bull.

### 1: Mortality Only Coverage

Coverage: Pays 100% of the value of the cow or bull in the event of death or humane destruction as a result of a life-threatening injury.

Age: 24 hours of age - 10 years of age.

### 2. Bull Mortality + Accident Only Infertility

Coverage: Provides traditional, full mortality plus injury's that cause Total and Permanent Infertility. (ex. Broken Tool, Injured Stifle).

### 3. Mortality + Comprehensive Infertility

Coverage: Covers all the above options (1-3) plus Frozen Testicles, Testicular Degeneration and Infertility caused by abnormalities. Also pays 20% of the insured value for temporary Infertility of 21 days or more.

This does not replace the breeder's guarantee.

# A GUIDE TO EPD'S

- ProS** Profitability and Sustainability is an all-purpose index that predicts average economic differences in all segments in the beef supply chain. This index is a combination of the breeding objectives modeled in the HerdBuilder and GridMaster selection indexes. In this index, replacement heifers are retained from within the herd and all remaining progeny are fed out to slaughter and sold on a quality-based grid. Traits included in this index include calving ease, growth, HPG, STAY, Mature Weight, Dry Matter Intake and carcass traits. The resulting index is expressed in dollars per head born.
- HB** HerdBuilder is a maternally focused selection index that predicts the probability of developing profitable cowherd traits while maximizing the value of marketed progeny. Expressed as dollars per cow exposure, HB is calculated based on the scenario that bulls are mated to heifers and cows, replacement heifers are retained, and all remaining progeny are marketed on a quality-based carcass grid. (Index/High Value)
- GM** GridMaster is a terminally focused selection index that predicts the probability to increase the value of marketed calves. GM places selection pressure on growth, feedyard performance and carcass quality, predicting differences in profit as expressed per cow exposure. GM is calculated based on the scenario that bulls are mated to cows only, and all progeny are marketed on a quality-based carcass grid. (Index/High Value)
- CED** Calving Ease Direct predicts differences in the percent of calves born unassisted out of 2-year-old dams. (Percent/High Value)
- BW** Birth Weight predicts differences in actual birth weight of progeny. (Pounds/Low Value)
- WW** Weaning Weight predicts differences in 205-day weaning weight. (Pounds/High Value)
- YW** Yearling Weight predicts differences in 365-day yearling weight. (Pounds/High Value)
- ADG** Average Daily Gain predicts differences in weight gain between 205 and 365 days of age. (Pounds/High Value)
- DMI** Dry Matter Intake predicts differences in daily feed intake as measured in a feedlot during the postweaning period. (Pounds/Low Value)
- MILK** Milk predicts differences in weaning weight attributed to the milking ability of the animal's daughters. (Pounds/High Value)
- ME** Maintenance Energy predicts the difference in maintenance energy requirements.
- HPG** Heifer Pregnancy predicts differences in the percent of daughters who are able to conceive and calve at 2 years of age following exposure to breeding. (Percent/High Value)
- CEM** Calving Ease Maternal predicts differences in the percent of daughters who are able to calve unassisted as 2-year-old heifers. (Percent/High Value)
- STAY** Stayability predicts differences in the ability of an animals' retained daughters to remain productive in the herd – calve every year – through 6 years of age. (Percent/High Value)
- MARB** Marbling predicts differences in marbling score – amount of intramuscular fat measured at the 13th rib. (Marbling Score Units/High Value)
- YG** Yield Grade predicts differences in USDA Yield Grade, which is calculated using CW, REA and Fat. (Yield Grade Units/Low Value)
- CW** Carcass Weight predicts differences in actual hot carcass weight. (Pounds/High Value)
- REA** Ribeye Area predicts differences in square inches of ribeye area measured at the 13th rib. (Square Inches/High Value)
- FAT** Fat predicts differences in the depth of backfat measured between the 12th and 13th ribs. (Inches/Low Value)

For more information on the data in this catalog visit

[WWW.REDANGUS.ORG](http://WWW.REDANGUS.ORG)



## *Our Most Sincere Thanks to JC Andras*

A special thank you JC Andras for the years of service, knowledge, and dedication that he provided to the breeding program at Jeffries Red Angus!

JC Andras retired from Jeffries Red Angus in July of 2021. JC and his wife Deb plan to travel and spend more time with family and friends. We know we can count on seeing JC at future cattle sales and shows across the country. We wish him well and hope that he and Deb enjoy this next chapter in their life!







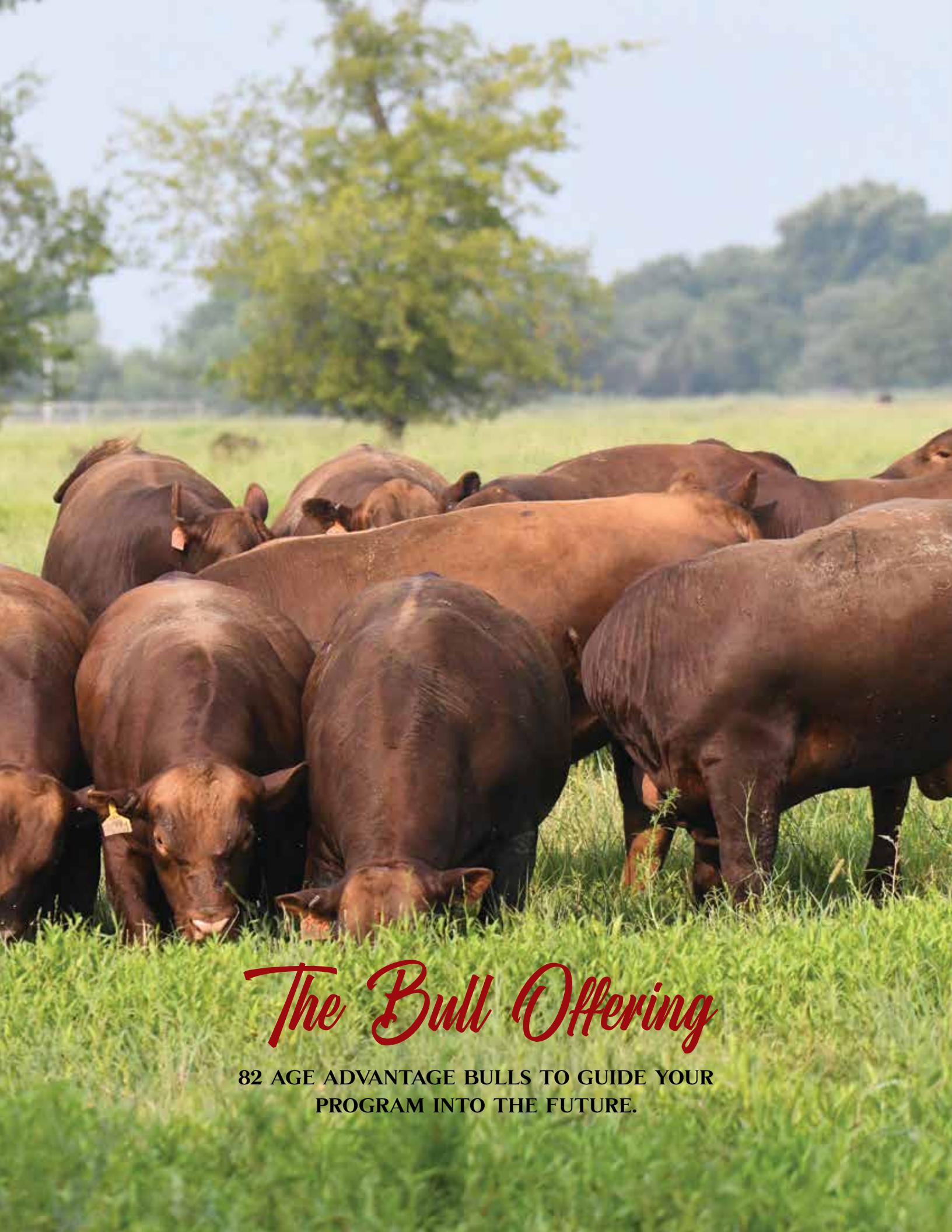

# *The Bull Offering*

**82 AGE ADVANTAGE BULLS TO GUIDE YOUR  
PROGRAM INTO THE FUTURE.**



**LOT 1 - JEFFRIES  
GLADIATOR 58H**

What a way to initiate the 2021 Jeffries Red Angus offering! Jeffries Gladiator 58H is sired by senior herd sire, Jeffries Gladiator 24C. The dam of 58H is young and productive Jeffries Ms Rosette E655, a female who offers a MPPA of 104. 58H is a sure shot calving ease specialist that charts a -3.8 BW EPD that is accompanied by a moderate birthweight of 64 pounds. He posts a BW Ratio at 96 and a WW Ratio at 109. 58H ranks top 16% GM, top 16% BW, top 5% WW, top 4% YW, top 4% ADG, top 5% HPG, top 18% CEM, and top 7% Marb. Additionally, he scanned with over a 15 inch eye and an IMF of 3.15. 58H is a moderate framed, bold ribbed, deep sided, shapely bull that is a true herd sire prospect among a deep set of age advantage bulls!



JEFFRIES GLADIATOR 24C  
SIRE OF LOTS 1-4



**LOT 2 - JEFFRIES  
GLADIATOR 291G**

291G defines the term STOUT! It does not matter which angle you study this herd sire prospect from, you are sure to be impressed. Here is another standout son of Jeffries Gladiator 24C that is a true performance specialist. 291G ranks among the elite 1% of the breed for WW, YW, and ADG. He charts top 17% GM, top 20% Milk, and top 8% Marb. A true beef bull that exemplifies real world performance, width, and genuine dimension. He posts a WW Ratio of 113. Pay close attention to the profitability that this herd bull can bring to any set of cows!

**1 JEFFRIES GLADIATOR 58H**

DOB: 1/10/20 Reg: 4327837 Tattoo: 58H A - 100% AR

BIEBER SPARTACUS A193  
**JEFFRIES GLADIATOR 24C**  
JEFFRIES MS PRIMROSE X667  
JEFFRIES AMERICAN BREW 533B  
**JEFFRIES MS ROSETTE E655**  
JEFFRIES MS ROSETTE C21

BIEBER ROUSE SAMURAI X22 BW: 64  
BIEBER TILLY 233U Adj. WW: 626  
LSF JBOB EXPECTATION 60345 Scan Wt: 1320  
BASIN PRIMROSE 8216 Act. REA: 15.2  
VGW OLY 903 Act. BF: 0.14  
JEFFRIES MS RIDGE Z69 Act. IMF: 3.15  
BIEBER H HUGHES W109 SC: 40 CM  
JEFFRIES MS JERICO A437 DMPPA: 104

ProS	HB	GM	CED	BW	WW	YW	ADG	DMI	MLK
111	54	57	13	-3.8	76	127	0.32	2.22	30
44%	81%	16%	48%	16%	5%	4%	4%	98%	9%
ME	HPG	CEM	STAY	MARB	YG	CW	REA	FAT	
15	15	9	11	0.67	0.15	30	0.08	0.04	
98%	5%	18%	91%	7%	92%	17%	53%	88%	

**2 JEFFRIES GLADIATOR 291G**

DOB: 12/28/19 Reg: 4328053 Tattoo: 291G A - 100% AR

BIEBER SPARTACUS A193  
**JEFFRIES GLADIATOR 24C**  
JEFFRIES MS PRIMROSE X667  
5L OUT IN FRONT 1701-457B  
**JEFFRIES MS JENA F791**  
JEFFRIES MS JENA C77

BIEBER ROUSE SAMURAI X22 BW: 73  
BIEBER TILLY 233U Adj. WW: 652  
LSF JBOB EXPECTATION 60345 Scan Wt: 1445  
BASIN PRIMROSE 8216 Act. REA: 15.2  
C-T THE QUEST 1103 Act. BF: 0.08  
5L FIREFLY 3109-1701 Act. IMF: 2.95  
FRITZ JUSTICE 8013 SC: 41 CM  
JEFFRIES MS JENA Z244 DMPPA: 105

ProS	HB	GM	CED	BW	WW	YW	ADG	DMI	MLK
99	42	56	10	-0.2	87	143	0.35	2.47	28
67%	93%	17%	82%	79%	1%	1%	1%	99%	20%
ME	HPG	CEM	STAY	MARB	YG	CW	REA	FAT	
20	13	8	11	0.66	0.16	36	0.15	0.04	
99%	21%	36%	94%	8%	94%	7%	38%	91%	



**LOT 3 - JEFFRIES GLADIATOR 60H**

60H is sired by Jeffries Gladiator 24C and is backed by the strong maternal influence of a female that was bred in the TJS Red Angus program at Lodge Grass, Montana. 60H recorded a moderate 79 pound actual birth weight to accompany his performance driven data that rank him among the top 3% WW, top 3% YW, and top 5% ADG. He also charts top 17% HPG, top 19% CW, and top 10% Marb.



**LOT 4 - JEFFRIES GLADIATOR 43H**

Jeffries Gladiator 43H is a moderate framed, dense made, powerful son of Jeffries Gladiator 24C that is backed by the influence of Jeffries Blueprint 258Z and Basin EXT 8926 on his maternal side. 43H is one of the most genuine, wide based, and three-dimensional herd sires in the offering. He boasts one of the largest REA measurements and ranks top 19% GM, top 10% WW, top 11% YW, top 14% ADG, top 7% HPG, and top 11% Marb. A true beef bull that will enhance any outfits profitability!

**3 JEFFRIES GLADIATOR 60H**

DOB: 1/10/20 Reg: 4327839 Tattoo: 60H A - 100% AR

BIEBER SPARTACUS A193  
**JEFFRIES GLADIATOR 24C**  
 JEFFRIES MS PRIMROSE X667  
 LOOSLI HOBO 923  
**TJS FIRE FLY Y543**  
 TJS FIRE FLY S609

BIEBER ROUSE SAMURAI X22 BW: 79  
 BIEBER TILLY 233U Adj. WW: 574  
 LSF JOBO EXPECTATION 6034S Scan Wt: 1325  
 BASIN PRIMROSE 8216 Act. REA: 14.72  
 5L HOBO DESIGN 273-7047 Act. BF: 0.09  
 LOOSLI CHATO 219 Act. IMF: 3.13  
 LORENZEN SANTIAM CHEROKEE SC: 37 CM  
 TJS POWRFULLY REWARDING DMPPA: 104

ProS	HB	GM	CED	BW	WW	YW	ADG	DMI	MLK
119	70	49	9	0.2	79	129	0.31	2.26	28
31%	47%	29%	88%	85%	3%	3%	5%	99%	23%
ME	HPG	CEM	STAY	MARB	YG	CW	REA	FAT	
13	13	7	15	0.63	0.18	29	0	0.04	
96%	17%	44%	59%	10%	96%	19%	72%	90%	

**4 JEFFRIES GLADIATOR 43H**

DOB: 1/8/20 Reg: 4327825 Tattoo: 43H A - 100% AR

BIEBER SPARTACUS A193  
**JEFFRIES GLADIATOR 24C**  
 JEFFRIES MS PRIMROSE X667  
 JEFFRIES BLUEPRINT 258Z  
**JEFFRIES MS GOLD CUP E572**  
 JEFFRIES MS GOLD CAP X665

BIEBER ROUSE SAMURAI X22 BW: 70  
 BIEBER TILLY 233U Adj. WW: 560  
 LSF JOBO EXPECTATION 6034S Scan Wt: 1380  
 BASIN PRIMROSE 8216 Act. REA: 16.89  
 C-BAR CONTOUR 107X Act. BF: 0.24  
 BROWN MS BIG SKY U7877 Act. IMF: 3.11  
 BASIN EXT 8926 SC: 38 CM  
 JEFFRIES GOLD CAP 505U DMPPA: 93

ProS	HB	GM	CED	BW	WW	YW	ADG	DMI	MLK
117	62	55	11	-2.9	72	117	0.28	1.68	25
34%	65%	19%	69%	29%	10%	11%	14%	75%	49%
ME	HPG	CEM	STAY	MARB	YG	CW	REA	FAT	
13	15	7	14	0.62	0.17	28	0.01	0.04	
97%	7%	44%	74%	11%	96%	21%	70%	89%	



**LOT 5 - MLCRA MASSEY'S G211**

Massey Land & Cattle have been longtime friends and customers of everyone at Jeffries Red Angus. We are pleased that they will once again have a hand selected group of bulls in our sale this year. MLCRA Massey's G211 is an absolute standout that is sure to be admired by the most astute cattlemen. G211 is sired by the Select Sires standout HXC Dawson 7003E, the Leachman Pledge A282Z son that stamps his progeny with a balanced look of quality, moderate calving and birth weights, and explosive growth. G211 is a must see on sale day due to his added length of side, stoutness of foot and bone work, and balanced number profile. He offers the dark cherry red hide color we can all agree upon, further enhancing his herd bull characteristics. G211 scanned with over a 16 inch REA and a 3.11 for IMF. This big scrotal bull ranks top 12% WW, top 9% YW, top 9% ADG, top 15% Stay, and top 19% Marb. A true sale feature!

**5**

**MLCRA MASSEY'S G211**

DOB: 12/7/19    Reg: 4279887    Tattoo: G211    A - 100% AR

LEACHMAN PLEDGE A282Z  
**HXC DAWSON 7003E**  
 HXC C02  
 RED SIX MILE MASTERMIND 490U  
**C-BAR TILLY C1Y**  
 C-BARTILLY 786T

LSF NEXTPECTATION 0083X    BW: 89  
 LCOC ZARA TG004    Adj. WW: 703  
 BECKTON NEBULA P P707    Scan Wt: 1640  
 762T HXC    Act. REA: 16.43  
 RED SIX MILE MASTERMIND 854M    Act. BF: 0.21  
 RED T-S REBELLO 710P    Act. IMF: 3.17  
 LJC LANCER 806    SC: 43 CM  
 C-BAR H7106 TILLY R542    DMPPA: 102

ProS	HB	GM	CED	BW	WW	YW	ADG	DMI	MLK
146	83	64	10	-0.7	72	119	0.29	1.87	22
5%	21%	9%	81%	71%	12%	9%	9%	88%	76%
ME	HPG	CEM	STAY	MARB	YG	CW	REA	FAT	
6	10	7	18	0.56	0.07	35	0.2	0.01	
78%	62%	56%	15%	19%	55%	8%	27%	32%	



HXC DAWSON 7003E - SIRE OF LOTS 5-7



**LOT 6**  
**MLCRA MASSEY'S G209**

MLCRA Massey's G209 is another son of HXC Dawson 7003E, backed by a productive daughter of Bieber Takeover Z206. A dark cherry red stud that offers as much eye-appeal and style as any other bull in the offering. G209 ranks among the elite 7% of the breed for ProS, top 9% GM, top 21% WW, top 16% YW, and top 19% Marb. G209 is a true standout from the Dawson sire group!

**6** **MLCRA MASSEY'S G209**

DOB: 12/6/19 Reg: 4279921 Tattoo: G209 A - 100% AR

LEACHMAN PLEDGE A282Z  
**HXC DAWSON 7003E**  
HXC C02  
BIEBER TAKEOVER Z206  
**MLCRA MASSEY'S BETTY B012**  
C-BAR TILLY C1Y

LSF NEXTPECTION 0083X  
LCOC ZARA TG004  
BECKTON NEBULA P P707  
762T HXC  
LSF TAKEOVER 9943W  
BIEBER ROSE 116W  
RED SIX MILE MASTERMIND 490U  
C-BAR TILLY 786T

BW: 89  
Adj. WW: 706  
Scan Wt: 1535  
Act. REA: 14.66  
Act. BF: 0.1  
Act. IMF: 2.37  
SC: 42 CM  
DMPPA: 97

ProS	HB	GM	CED	BW	WW	YW	ADG	DMI	MLK
141	77	64	11	-1.8	68	112	0.28	1.64	25
8%	32%	10%	74%	48%	21%	17%	14%	72%	52%
ME	HPG	CEM	STAY	MARB	YG	CW	REA	FAT	
5	11	6	17	0.56	0.06	32	0.25	0.02	
70%	42%	67%	28%	19%	54%	13%	19%	57%	

**7** **MLCRA MASSEY'S G219**

DOB: 12/14/19 Reg: 4279879 Tattoo: G219 A - 100% AR

LEACHMAN PLEDGE A282Z  
**HXC DAWSON 7003E**  
HXC C02  
BASIN CHEROKEE 5856  
**BASIN BONNEBELL 8564**  
BASIN BONNEBELL 5018 BR

LSF NEXTPECTION 0083X  
LCOC ZARA TG004  
BECKTON NEBULA P P707  
762T HXC  
BFCK CHEROKEE CNYN 4912  
BASIN INDIGO H680  
BASIN LOGAN 0882  
BASIN BONNEBELL 0323

BW: 91  
Adj. WW: 634  
Scan Wt: 1435  
Act. REA: 13.87  
Act. BF: 0.17  
Act. IMF: 3.97  
SC: 38 CM  
DMPPA: 101

ProS	HB	GM	CED	BW	WW	YW	ADG	DMI	MLK
148	80	68	14	-1.9	64	111	0.3	1.77	22
5%	26%	6%	32%	47%	34%	19%	9%	83%	82%
ME	HPG	CEM	STAY	MARB	YG	CW	REA	FAT	
12	11	8	19	0.55	0.11	35	0.14	0.02	
95%	48%	34%	10%	20%	77%	9%	39%	54%	



**LOT 7**  
**MLCRA MASSEY'S G219**

G219 is a dark cherry red stud that is bold bodied, deep sided, and moderate framed. We appreciate his genuine width and dimension. G219 charts top 5% ProS, top 6% GM, top 19% YW, top 9% ADG, top 10% Stay, and top 20% Marb. A rugged, deep bodied son of Dawson that scanned with an impressive 3.97 for IMF.



**LOT 8 - JEFFRIES ALLIANCE 128H**

**8**

**JEFFRIES ALLIANCE 128H**

DOB: 1/24/20 Reg: 4435397 Tattoo: 128H A - 100% AR

BECKTON NEBULA P P707  
**BROWN ALLIANCE X7795**  
 C-BAR & BROWN ABIGRACE T714  
 RED BRYLOR NEW TREND 22  
**RED BRYLOR PRISCILLA 3045**  
 RED WIL-SEL PRISCILLA R. 21K

BECKTON NEBULA M045 BW: 80  
 BECKTON LANA M809 EP Adj. WW: 652  
 LJC MISSION STATEMENT P27 Scan Wt: 1480  
 BROWN MS ABIGRACE L7730 Act. REA: 14.55  
 SSS BLACKTREND 13B Act. BF: 0.18  
 MEADOW CK MS SEAMAN 31A Act. IMF: 3.77  
 RED WIL-SEL PRESIDIO 26E SC: 38 CM  
 RED WIL-SEL MISS REDFORD 45E DMPPA: 100



**RED BRYLOR PRISCILLA 67W**  
 FAMOUS MATERNAL SISTER OF LOT 8



**RED BLAIRS PRISCILLA 44Z**  
 DAUGHTER OF 67W, MATERNAL SISTER TO LOT 8

ProS	HB	GM	CED	BW	WW	YW	ADG	DMI	MLK
115	67	49	7	1.2	63	104	0.26	1.93	27
37%	55%	30%	98%	94%	39%	32%	27%	91%	35%
ME	HPG	CEM	STAY	MARB	YG	CW	REA	FAT	
2	11	3	17	0.57	0.15	25	-0.13	0.01	
54%	42%	97%	27%	17%	91%	29%	92%	43%	

Jeffries Alliance 128H is a moderate framed, bold ribbed, deep bodied son of the great Brown Alliance that is backed by the legendary Red Brylor Priscilla 3045. A maternal sister to this standout herd sire prospect is the iconic Red Brylor Priscilla 67W, the dam of the legendary Red Blair's Priscilla 44Z. 128H is among elite company when it comes to discussing the cow family that supports his lineage. He is balanced numerically in terms of his performance data, while ranking among the top 17% for Marb. He boasts balanced ultrasound data and is big scrotal bull. Pay attention to the generating potential here!



**LOT 9**  
**JEFFRIES THUNDER 208H**

Jeffries Thunder 208H is one of two sons of Andras Thunder A092, an outcross herd sire that we purchased from Andras Stock Farm with Nine Mile Ranch. 208H is backed by a Red SSS Oly 554T daughter that was bred by TJS Red Angus. 208H is a top maternal sire that ranks top 5% for Milk and top 23% ME. He is a sound footed, big scrotal bull that offers added body mass and shape.



ANDRAS THUNDER A092  
SIRE OF LOT 9 & 10



**LOT 10**  
**JEFFRIES THUNDER 232H**

232H is a smooth made, long sided son of Thunder that excels from a performance standpoint. 232H ranks top 6% WW, top 8% YW, top 14% ADG, top 10% Milk, top 5% CW, and top 13% REA. He offers a WW Ratio at 106 with over 700 pounds of weaning weight performance.

**9** **JEFFRIES THUNDER 208H**

DOB: 2/7/20 Reg: 4327969 Tattoo: 208H A - 100% AR

ANDRAS THUNDER R196  
**ANDRAS THUNDER A092**  
MLK CRK LAKINA 502  
RED SSS OLY 554T  
**TJS DIAMOND Y112**  
TJS DIAMOND W934

ANDRAS THUNDER B106  
ANDRAS PINETA B73  
BFCK CHEROKEE CNYN 4912  
MLK CRK LAKINA 156  
RED CROWFOOT OLE'S OSCAR  
RED SSS GOLD EDGE 77R  
PIE ROBO 7004  
TJS DIAMOND J935  
BW: 86  
Adj. WW: 613  
Scan Wt: 1255  
Act. REA: 11.5  
Act. BF: 0.08  
Act. IMF: 2.95  
SC: 38 CM  
DMPPA: 100

ProS	HB	GM	CED	BW	WW	YW	ADG	DMI	MLK
96	60	36	10	-0.1	58	94	0.23	1.32	32
70%	69%	57%	82%	81%	59%	53%	46%	41%	5%
ME	HPG	CEM	STAY	MARB	YG	CW	REA	FAT	
-4	10	5	14	0.3	0.02	19	0.14	0.01	
23%	65%	86%	67%	75%	28%	54%	39%	32%	

**10** **JEFFRIES THUNDER 232H**

DOB: 2/11/20 Reg: 4327993 Tattoo: 232H A - 100% AR

ANDRAS THUNDER R196  
**ANDRAS THUNDER A092**  
MLK CRK LAKINA 502  
BASIN EXT 8926  
**JEFFIES MS DIXIE Y947**  
MS ADVANCER OF 4L RM37

ANDRAS THUNDER B106  
ANDRAS PINETA B73  
BFCK CHEROKEE CNYN 4912  
MLK CRK LAKINA 156  
BASIN EXT 5233  
BASIN ROSE J694  
PERKS ADVANCER 9088  
4L MS HERO RAMBO R832  
BW: 88  
Adj. WW: 714  
Scan Wt: 1320  
Act. REA: 15.42  
Act. BF: 0.11  
Act. IMF: 3  
SC: 37 CM  
DMPPA: 102

ProS	HB	GM	CED	BW	WW	YW	ADG	DMI	MLK
86	55	30	9	2.1	76	120	0.28	1.76	30
85%	79%	69%	91%	98%	6%	8%	14%	82%	10%
ME	HPG	CEM	STAY	MARB	YG	CW	REA	FAT	
9	13	5	14	0.11	0.05	38	0.3	0.01	
89%	25%	83%	77%	98%	47%	5%	13%	37%	



**LOT 11 - JEFFRIES REDDINGTON 297G**

Jeffries Reddington 297G is a tremendous son of Jeffries Reddington 865C, a member of our 2016 NWSS Pen of Three Bulls that was a high seller in the Mile High city commanding a five-figure hammer price to Pieper Red Angus and McEntire Red Angus. 297G is a smooth shouldered, clean jointed calving ease specialist that ranks among the top 15% for CED with a negative 3.3 BW EPD. He further solidifies his calving ease credentials with a moderate 60 pound actual birth weight. 297G ranks top 11% ProS, top 14% HB, top 22% BW, top 20% ME, top 13% HPG, top 12% CEM, and top 19% Marb.

**11 JEFFRIES REDDINGTON 297G**

DOB: 12/30/19 Reg: 4328069 Tattoo: 297G A - 100% AR

ANDRAS NEW DIRECTION R240  
**JEFFRIES REDDINGTON 865C**  
JEFFRIES W563

ANDRAS OUTER LIMIT A032  
**JEFFRIES MS BARBIE E626**  
JEFFRIES MS BARBIE B609

ANDRAS IN FOCUS B152 BW: 60  
ANDRAS KURUBA B111 Adj. WW: 602  
RED FINE LINE MULBERRY 26P Scan Wt: 1355  
JEFFRIES LA ANN L42-P298 Act. REA: 13.41  
WHITE OAKS COPPER 873 Act. BF: 0.21  
ANDRAS ROSE 9027 Act. IMF: 3.95  
CRS DIAMND PEERLESS 9017 SC: 37 CM  
JEFFRIES MS BARBIE Z126 DMPPA: 97

ProS	HB	GM	CED	BW	WW	YW	ADG	DMI	MLK
136	87	48	15	-3.3	57	89	0.21	1.28	16
11%	14%	30%	14%	22%	63%	64%	64%	38%	98%
ME	HPG	CEM	STAY	MARB	YG	CW	REA	FAT	
-5	14	9	16	0.56	0.12	21	0.05	0.04	
20%	13%	12%	48%	19%	85%	44%	61%	87%	



JEFFRIES REDDINGTON 865C - SIRE OF LOT 11





LOT 12 - JEFFRIES FRANCHISE 309H

## 12 JEFFRIES FRANCHISE 309H

DOB: 12/31/19 Reg: 4328091 Tattoo: 309G A - 100% AR

SPUR FRANCHISE OF GARTON  
9 MILE FRANCHISE 6305

C-BAR ABIGRACE Y11

ANDRAS NEW DIRECTION R240

JEFFRIES LASS C41

BASIN LASS 8544

SPUR FRANCHISE 7070 BW: 61  
H & H IRENE LASS 0135 Adj. WW: 510  
TR COLT 45 UT806 Scan Wt: 1370  
C-BAR & BROWN ABIGRACE T712 Act. REA: 14.31  
ANDRAS IN FOCUS B152 Act. BF: 0.25  
ANDRAS KURUBA B111 Act. IMF: 3.07  
BASIN TREND SETTER 6074 SC: 37 CM  
BASIN LASS 5250 DMPPA: 86

ProS	HB	GM	CED	BW	WW	YW	ADG	DMI	MLK
123	60	63	16	-5.9	42	75	0.21	1.31	28
25%	70%	10%	11%	2%	95%	86%	60%	40%	26%
ME	HPG	CEM	STAY	MARB	YG	CW	REA	FAT	
-4	15	10	11	0.51	0.14	28	0.15	0.04	
23%	7%	6%	92%	27%	89%	21%	38%	93%	

Jeffries Franchise 309H leads off an exceptional set of sons sired by the \$105,000 9 Mile Franchise 6305. As the Franchise daughters enter production, it has become clear that the influence of the late C-Bar Abigrace Y11 has made a substantial impact on the business. Perfect udders, easy fleshing, well designed, great built females that are leaving their mark. 309H is a prime example of what Franchise cattle have remained popular from coast to coast and border to border. Here is a bold, moderate framed, dense made, thick ended bull that is elite on paper and phenotypically. He offers a 61 pound actual birth weight and confirms his calving ease potential as he ranks top 11% CED, top 2% BW, and top 6% CEM. 309H also charts top 10% GM, top 26% Milk, top 23% ME, top 27% Marb, and top 21% CW. Heifer safe herd sire prospect that is a true sale feature!

## 13 JEFFRIES FRANCHISE 116H

DOB: 1/24/20 Reg: 4327883 Tattoo: 116H A - 100% AR

SPUR FRANCHISE OF GARTON  
9 MILE FRANCHISE 6305

C-BAR ABIGRACE Y11

HXC CONQUEST 4405P

JEFFRIES MS RIGHT B747

JEFFRIES MS RIGHT A145

SPUR FRANCHISE 7070 BW: 78  
H & H IRENE LASS 0135 Adj. WW: 573  
TR COLT 45 UT806 Scan Wt: 1480  
C-BAR & BROWN ABIGRACE T712 Act. REA: 16.85  
BECKTON JULIAN GG B571 Act. BF: 0.11  
HXC ELLIE MAY MA638 Act. IMF: 2.87  
BUF CRK THE RIGHT KIND U199 SC: 39 CM  
C-BAR ABIGRACE W9100 DMPPA: 99

ProS	HB	GM	CED	BW	WW	YW	ADG	DMI	MLK
108	49	60	14	-4.3	53	95	0.26	1.36	33
49%	87%	13%	24%	11%	76%	53%	23%	45%	2%
ME	HPG	CEM	STAY	MARB	YG	CW	REA	FAT	
4	12	9	11	0.46	0.05	23	0.24	0.03	
67%	33%	11%	91%	36%	44%	39%	21%	74%	

Calving Ease specialist! 116H will be on the shortlist of the most discriminating on sale day. Here is a stylish son of the \$105,000 9 Mile Franchise 6305 that is backed by a standout Conquest daughter. He ranks top 24% CED, top 11% BW, top 13% GM, top 2% Milk, top 11% CEM, and top 21% REA. He also boasts a 16+ inch REA. His moderate birth weight further solidifies his calving ease candidacy. Recommended for use on heifer!



LOT 14 - JEFFRIES FRANCHISE 314G

## 14 JEFFRIES FRANCHISE 314G

DOB: 12/31/19 Reg: 4328101 Tattoo: 314G A - 100% AR

SPUR FRANCHISE OF GARTON  
9 MILE FRANCHISE 6305

C-BAR ABIGRACE Y11

JEFFRIES REDDINGTON 865C

JEFFRIES ABIGRACE E674

JEFFRIES ABIGRACE D191

SPUR FRANCHISE 7070 BW: 60  
H & H IRENE LASS 0135 Adj. WW: 586  
TR COLT 45 UT806 Scan Wt: 1295  
C-BAR & BROWN ABIGRACE T712 Act. REA: 15.38  
ANDRAS NEW DIRECTION R240 Act. BF: 0.24  
JEFFRIES W563 Act. IMF: 3  
ANDRAS THUNDER A092 SC: 34 CM  
C-BAR ABIGRACE 257Z DMPPA: 101

ProS	HB	GM	CED	BW	WW	YW	ADG	DMI	MLK
123	62	61	15	-4.2	61	106	0.28	1.96	31
25%	67%	11%	20%	12%	45%	27%	14%	92%	7%
ME	HPG	CEM	STAY	MARB	YG	CW	REA	FAT	
4	16	9	12	0.43	0.08	39	0.42	0.04	
62%	4%	16%	90%	43%	62%	4%	5%	88%	

314G is another solid calving ease option that will not sacrifice quality, muscularity, or carcass merit. He boasts a moderate birth weight of 60 pounds yet scans with a 15+ inch REA and a 3 for IMF. Balanced, proven genetics that will never go out of style! 314G ranks top 11% GM, top 20% CED, top 12% BW, top 14% ADG, top 7% Milk, top 16% CEM, top 4% CW, and top 5% REA. Carcass, calving ease, and maternal... this heifer safe option checks all the boxes!



9 MILE FRANCHISE 6305 - SIRE OF LOTS 12-14



LOT 13 - JEFFRIES FRANCHISE 116H



**LOT 15**  
**JEFFRIES EXTEND 268G**

268G is another son of Extend that is backed by a Smart Choice daughter. He offers a moderate birth weight of 75 pounds yet spreads to an impressive WW and YW EPD combination that ranks him among the elite 5% and 7% respectively. A well balanced, sound footed herd sire prospect that is sure to sire a fancy set of Red hided calves that will top the market when it counts!



**LOT 16**  
**JEFFRIES EXTEND 65H**

Jeffries Extend 65H is an elite calving ease prospect that boasts an impressive 15 CED and ranks among the top 20% for CED and top 12% for BW. A balanced individual that also scanned with an impressive 16+ inch REA. This combined with his 57 pound actual birth weight allows us to confidently recommend him for use on heifers.

**15 JEFFRIES EXTEND 268G**

DOB: 11/26/19 Reg: 4286749 Tattoo: 268G A - 100% AR

LSF RR EXTEND 2313Z  
**JEFFRIES EXTEND 650E**  
JEFFRIES MS JANE Z236  
ANDRAS JLJ SMART CHOICE R264  
**JEFFRIES MS STARESS E420**  
JEFFRIES MS STARESS B656

BASIN EXT 5233  
LSF RAINDANCE P4063 U8229  
BIEBER H HUGHES W109  
MS ADVANCER OF 4L R28P  
ANDRAS MR BLACK JEANS R179  
ANDRAS KURUBA R194  
RED SIX MILE INTRIGUE 348X  
MS ADVANCER OF 4L R87P

BW: 75  
Adj. WW: 701  
Scan Wt: 1660  
Act. REA: 15.04  
Act. BF: 0.11  
Act. IMF: 3.24  
SC: 44 CM  
DMPPA: 112

ProS	HB	GM	CED	BW	WW	YW	ADG	DMI	MLK
87	55	31	13	-0.3	76	122	0.29	2.42	30
84%	79%	67%	47%	78%	5%	7%	11%	99%	13%
ME	HPG	CEM	STAY	MARB	YG	CW	REA	FAT	
15	11	7	14	0.3	0.13	36	0.12	0.02	
98%	58%	44%	67%	75%	87%	6%	44%	62%	

**16 JEFFRIES EXTEND 65H**

DOB: 1/10/20 Reg: 4327843 Tattoo: 65H A - 100% AR

LSF RR EXTEND 2313Z  
**JEFFRIES EXTEND 650E**  
JEFFRIES MS JANE Z236  
BIEBER SPARTACUS A193  
**JEFFRIES MS RIGHT F860**  
JEFFRIES MS RIGHT A408

BASIN EXT 5233  
LSF RAINDANCE P4063 U8229  
BIEBER H HUGHES W109  
MS ADVANCER OF 4L R28P  
BIEBER ROUSE SAMURAI X22  
BIEBER TILLY 233U  
BUF CRK THE RIGHT KIND U199  
BROWN C- ABIGRACE S602

BW: 57  
Adj. WW: 578  
Scan Wt: 1230  
Act. REA: 16.74  
Act. BF: 0.22  
Act. IMF: 3.75  
SC: 37 CM  
DMPPA: 100

ProS	HB	GM	CED	BW	WW	YW	ADG	DMI	MLK
92	52	40	15	-4.2	60	98	0.23	1.72	28
77%	84%	47%	20%	12%	48%	46%	44%	79%	25%
ME	HPG	CEM	STAY	MARB	YG	CW	REA	FAT	
8	11	9	12	0.45	0.14	25	-0.01	0.03	
84%	42%	11%	86%	38%	89%	31%	75%	74%	



**LOT 17**  
**JEFFRIES EMPIRE 109H**

Power, substance, and mass... HERD BULL alert! 109H is a big boned, stout made, wide based son of TJS Empire E0456 that is backed by the Mimi cow family with the influence of LSF RR Extend 2313Z. 109H is a truly unique herd sire prospect that boasts an impressive IMF of 3.62!



TJS EMPIRE E045  
SIRE OF LOTS 17-18



**LOT 18**  
**JEFFRIES EMPIRE 233H**

233H is a bold ribbed, big bodied, stout made son of TJS Empire E045 that is backed by the influence of Bieber Spartacus A193. An impressive combination of calving ease, birth weight, and post weaning growth makes 233H a logical choice for any operation. Additionally, he combines a 16+ inch REA with over a 3 for IMF. Moderate framed, stout made, and ready for heavy service!

**17 JEFFRIES EMPIRE 109H**

DOB: 1/22/20 Reg: 4327879 Tattoo: 109H A - 100% AR

5L BLOCKADE 2218-30B

**TJS EMPIRE E045**

TJS ANNABELLE A350

LSF RR EXTEND 2313Z

**JEFFRIES MS MIMI E600**

JEFFRIES MS MIMI Y835

5L DEFENDER 560-30Z

5L OPAL 656-2218

TR EPIC ST618

TJS ANNABELLE J920

BASIN EXT 5233

LSF RAINDANCE P4063 U8229

RED FINE LINE MULBERRY 26P

BIEBER MIMI 261U

BW: 80

Adj. WW: 623

Scan Wt: 1380

Act. REA: 14.75

Act. BF: 0.21

Act. IMF: 3.62

SC: 40 CM

DMPPA: 99

ProS	HB	GM	CED	BW	WW	YW	ADG	DMI	MLK
104	52	52	11	-0.7	53	91	0.24	1.09	20
57%	84%	23%	69%	71%	75%	60%	38%	24%	89%
ME	HPG	CEM	STAY	MARB	YG	CW	REA	FAT	
-4	12	5	13	0.35	0.03	22	0.14	0.01	
25%	38%	82%	82%	63%	32%	40%	39%	26%	

**18 JEFFRIES EMPIRE 233H**

DOB: 2/11/20 Reg: 4327995 Tattoo: 233H A - 100% AR

5L BLOCKADE 2218-30B

**TJS EMPIRE E045**

TJS ANNABELLE A350

BIEBER SPARTACUS A193

**JEFFRIES PERSUASION D381**

MEADO-WEST PERSUASION

5L DEFENDER 560-30Z

5L OPAL 656-2218

TR EPIC ST618

TJS ANNABELLE J920

BIEBER ROUSE SAMURAI X22

BIEBER TILLY 233U

BFCK CHEROKEE CNYN 4912

DFRA AL THEA 107

BW: 78

Adj. WW: 665

Scan Wt: 1415

Act. REA: 16.22

Act. BF: 0.09

Act. IMF: 3.33

SC: 36 CM

DMPPA: 99

ProS	HB	GM	CED	BW	WW	YW	ADG	DMI	MLK
92	40	52	13	-2	63	103	0.25	1.29	25
76%	95%	23%	47%	45%	39%	34%	29%	38%	54%
ME	HPG	CEM	STAY	MARB	YG	CW	REA	FAT	
0	11	4	12	0.41	-0.03	23	0.31	0	
40%	59%	90%	88%	48%	11%	37%	12%	24%	



**LOT 19 - JEFFRIES OLY 264G**

An absolute standout phenotypically that offers the credentials of a herd bull. Jeffries Oly 264G is an own son of VGW Oly 903 that is backed the influence of the Six Mile Syringa 0906W cow family on the bottom side of his pedigree. Here is a negative birth weight bull that spreads to triple digits at a year and charts top 11% CEM, top 22% ADG, top 18% YG, and is balanced in his scan data with over a 15 inch REA. 264G is moderate in his actual birth weight and his basic build indicates he could be use on well managed virgin heifers!

**19 JEFFRIES OLY 264G**

DOB: 11/6/19 Reg: 4286747 Tattoo: 264G A - 100% AR

RED SSS OLY 554T	RED CROWFOOT OLE'S OSCAR	BW: 76
<b>VGW OLY 903</b>	RED SSS GOLD EDGE 77R	Adj. WW: 488
VGW TM-DORA 0758	VGW TRADEMARK 4101	Scan Wt: 1480
JEFFRIES PURSUIT 33Z	VGW PT- DORY 0361	Act. REA: 15.31
<b>JEFFRIES MS SYRINGA B612</b>	RED LONE STONE PURSUIT 81W	Act. BF: 0.23
SIX MILE SYRINGA 0906W	BIEBER PENELOPE 126U	Act. IMF: 2.38
	RED SIX MILE SAKIC 832S	SC: 36 CM
	RED SIX MILE SYRINGA 263T	DMPPA: 98

ProS	HB	GM	CED	BW	WW	YW	ADG	DMI	MLK
97	62	35	11	-1.8	61	103	0.26	1.59	23
69%	66%	60%	66%	48%	47%	34%	22%	68%	68%
ME	HPG	CEM	STAY	MARB	YG	CW	REA	FAT	
7	11	9	14	0.26	0	19	0.13	0	
82%	55%	11%	71%	85%	18%	53%	41%	13%	

*An absolute standout phenotypically*



## 20 MLCRA MASSEY'S G221

DOB: 12/22/19 Reg: 4279923 Tattoo: G221 A - 100% AR

JEFFRIES DEEP END 498A  
**JEFFRIES DEEP END 396D**  
 JEFFRIES MS RAMBO C876  
 BIEBER HARD DRIVE Y120  
**BIEBER ROSE 479C**  
 BASIN ROSE 57U8

BIEBER ROLLIN DEEP Y118  
 JEFFRIES MS GLORIA Y934  
 LEACHMAN VISION A278Z  
 JEFFRIES MS RAMBO Z13  
 LACY GOLD BAR 8123  
 BIEBER LAURA 158W  
 BASIN FUTURE DIRECTION 6310  
 BASIN ROSE 42R4  
 BW: 89  
 Adj. WW: 734  
 Scan Wt: 1530  
 Act. REA: 14.89  
 Act. BF: 0.17  
 Act. IMF: 2.75  
 SC: 40 CM  
 DMPPA: 101

ProS	HB	GM	CED	BW	WW	YW	ADG	DMI	MLK
124	49	74	11	0.2	71	124	0.33	1.92	31
24%	87%	3%	73%	85%	12%	5%	3%	91%	7%
ME	HPG	CEM	STAY	MARB	YG	CW	REA	FAT	
13	11	7	13	0.5	-0.02	40	0.51	0.01	
96%	50%	56%	79%	29%	14%	3%	2%	27%	

G221 is a herd sire prospect sired by Jeffries Deep End 396D that was bred by our friends at Massey Land & Cattle that is sure to turn heads in Checotah on the 24th of September. G221 is a dense made, bold ribbed, stout hipped stud that is backed by Bieber Rose 479C, a top Hard Drive daughter with an MPPA of 101. The dam of 479C is the Rose 57U8 female that was a \$9,500 purchase of Dykes Cattle in 2015 from the Bieber Fever sale. G221 ranks top 3% GM, top 12% WW, top 5% YW, top 3% ADG, top 29% Marb, top 3% CW, and top 2% REA. A true sale feature that will add pay weight and carcass merit to any outfit!

## 21 MLCRA MASSEY'S H231

DOB: 2/19/20 Reg: 4279877 Tattoo: H231 A - 100% AR

JEFFRIES DEEP END 498A  
**JEFFRIES DEEP END 396D**  
 JEFFRIES MS RAMBO C876  
 LSF CANYON CLASSIC 3037N  
**JEFFRIES U522**  
 MS 12L HIGH MARK OF 4L R94P

BIEBER ROLLIN DEEP Y118  
 JEFFRIES MS GLORIA Y934  
 LEACHMAN VISION A278Z  
 JEFFRIES MS RAMBO Z13  
 BFCK CHEROKEE CNYN 4912  
 LSF LOGAN H1375 LA414  
 4L MR HIGH MARK R12L  
 4L ADVANCER R167  
 BW: 91  
 Adj. WW: 814  
 Scan Wt: 1495  
 Act. REA: 15.58  
 Act. BF: 0.11  
 Act. IMF: 3.21  
 SC: 35 CM  
 DMPPA: 107

ProS	HB	GM	CED	BW	WW	YW	ADG	DMI	MLK
81	60	21	12	-0.7	67	108	0.25	1.95	32
90%	71%	85%	62%	71%	23%	24%	28%	92%	5%
ME	HPG	CEM	STAY	MARB	YG	CW	REA	FAT	
6	11	7	14	0.24	-0.04	18	0.25	0	
75%	46%	49%	74%	88%	9%	58%	19%	19%	

Without a doubt one of the most unique built herd bulls in the entire offering. MLCRA Massey's H231 is an own son of Jeffries Deep End 396D that is from Canyon Classic bred dam on the bottom side. This cherry red stud is near perfect in his hip and hind leg design, bold in his rib cage, and shapely down the top side of his skeleton. He came to the weaning pen with over 800 pounds. Power bull!



LOT 21 - MLCRA MASSEY'S H231



**LOT 22 - JEFFRIES ROLLIN DEEP 169H**

**22 JEFFRIES ROLLIN DEEP 169H**

DOB: 2/1/20 Reg: 4327929 Tattoo: 169H A - 100% AR

BIEBER ROLLIN DEEP Y118  
**JEFFRIES ROLLIN DEEP 805F**  
 JEFFRIES MS ABIGRACE D147  
 ANDRAS NEW DIRECTION R240  
**JEFFRIES MS CHRISTINE C25**  
 JEFFRIES MS CHRISTINE A443

BIEBER ROOSEVELT W384 BW: 80  
 BIEBER TILLY 399W Adj. WW: 834  
 FRITZ JUSTICE 8013 Scan Wt: 1365  
 C-BAR ABIGRACE 257Z Act. REA: 13.98  
 ANDRAS IN FOCUS B152 Act. BF: 0.21  
 ANDRAS KURUBA B111 Act. IMF: 3.75  
 VGW OLY 903 SC: 35 CM  
 JEFFRIES MS CHRISTINE Z124 DMPPA: 102

ProS	HB	GM	CED	BW	WW	YW	ADG	DMI	MLK
105	59	46	12	-0.4	80	127	0.29	2.19	25
55%	72%	34%	62%	76%	2%	4%	10%	98%	55%
ME	HPG	CEM	STAY	MARB	YG	CW	REA	FAT	
8	12	8	12	0.48	0.12	37	0.22	0.03	
84%	38%	28%	87%	32%	82%	6%	24%	80%	

Jeffries Rollin Deep 169H is a super sleek made herd bull candidate that is sired by our Bieber Rollin Deep 805F son. 169H is supported by a stunning Andras New Direction R240 dam that is now working for Kats Red Angus in Prairie View, Kansas. 169H is among the elite 2% for WW, top 4% YW, top 10% ADG, top 6% CW, and top 24% REA. He came to the weaning pen with over 800 pounds of adjusted pay weight. 169H is an eye appealing bull that is an absolute must see on sale day!



**LOT 24 - JEFFRIES ROLLIN DEEP 279H**

**24 JEFFRIES ROLLIN DEEP 279H**

DOB: 2/25/20 Reg: 4328029 Tattoo: 279H A - 100% AR

BIEBER ROLLIN DEEP Y118  
**JEFFRIES ROLLIN DEEP 805F**  
 JEFFRIES MS ABIGRACE D147  
 ANDRAS THUNDER A092  
**JEFFRIES MS LARK D275**  
 JEFFRIES MS LARK A296

BIEBER ROOSEVELT W384 BW: 78  
 BIEBER TILLY 399W Adj. WW: 884  
 FRITZ JUSTICE 8013 Scan Wt: 1500  
 C-BAR ABIGRACE 257Z Act. REA: 17.17  
 ANDRAS THUNDER R196 Act. BF: 0.14  
 MLK CRK LAKINA 502 Act. IMF: 3.66  
 BASIN EXT 8141 SC: 43 CM  
 BIEBER LARKABA 105U DMPPA: 106

ProS	HB	GM	CED	BW	WW	YW	ADG	DMI	MLK
117	71	46	12	-0.4	87	134	0.3	2.14	29
34%	45%	34%	63%	76%	1%	1%	8%	97%	15%
ME	HPG	CEM	STAY	MARB	YG	CW	REA	FAT	
7	10	8	14	0.41	0.17	47	0.24	0.03	
82%	70%	23%	72%	48%	95%	1%	21%	85%	

279H is another standout performance stud that boasts a WW Ratio at 109 and came to the weaning pen with nearly 900 pounds of weaning weight performance. 279H is a big scrotal, stout made, wide bodied herd bull that is from a productive Andras Thunder A092 daughter that is working in the Kings River Land & Cattle program. This beef bull ranks among the elite 1% for WW, top 1% YW, top 8% ADG, top 15% Milk, and top 1% CW. The big REA bull of the offering with a 17+ REA. Power in the blood!

**23 JEFFRIES ROLLIN DEEP 210H**

DOB: 2/7/20 Reg: 4327971 Tattoo: 210H A - 100% AR

BIEBER ROLLIN DEEP Y118  
**JEFFRIES ROLLIN DEEP 805F**  
 JEFFRIES MS ABIGRACE D147  
 ANDRAS OUTER LIMIT A032  
**JEFFRIES MISS MAGIC D272**  
 TJS MISS MAGIC T731

BIEBER ROOSEVELT W384 BW: 71  
 BIEBER TILLY 399W Adj. WW: 1122  
 FRITZ JUSTICE 8013 Scan Wt: 1365  
 C-BAR ABIGRACE 257Z Act. REA: 13.49  
 WHITE OAKS COPPER 873 Act. BF: 0.11  
 ANDRAS ROSE 9027 Act. IMF: 3.12  
 TR JULIAN LT151 SC: 35 CM  
 TJS LITTLE MISS MAGIC DMPPA: 107

ProS	HB	GM	CED	BW	WW	YW	ADG	DMI	MLK
118	73	45	13	-0.7	101	156	0.34	2.42	30
33%	41%	37%	47%	71%	1%	1%	1%	99%	11%
ME	HPG	CEM	STAY	MARB	YG	CW	REA	FAT	
19	9	9	16	0.47	0.1	44	0.42	0.04	
99%	90%	13%	48%	34%	74%	2%	5%	88%	

The number one performance bull in the offering! Jeffries Rollin Deep 210H boasts an impressive WW Ratio at 126, while ranking among the elite 1% for WW, YW, and ADG. Additionally, 210H charts top 11% Milk, top 13% CEM, top 5% REA, and top 2% CW. 210H is a big topped, thick ended, wide based bull that sets down on a flawless foot design. A true powerhouse that will enhance the bottomline for any operation!



**LOT 23 - JEFFRIES ROLLIN DEEP 210H**



**LOT 25**  
**JEFFRIES THUNDER 282H**

282H is an eye appealing son of Thunder that is backed by a female purchased from the 3-J Farms program in Ravia, Oklahoma. He is sound built, smooth made, and tough built. 282H is balanced numerically as he ranks top 6% Milk and top 17% ME.



ANDRAS THUNDER A092  
SIRE OF LOT 25 & 26



**LOT 26**  
**JEFFRIES THUNDER 193H**

Jeffries Thunder 193H is a top performing son of Andras Thunder A092 that is supported by the influence of LSF JBOB Expectation 60345. 193H is a sound built, loose made, athletic herd bull that charts top 4% WW, top 3% YW, top 4% ADG, top 1% Milk, top 4% HPG, top 4% CW, and top 12% REA. 193H posts a WW Ratio of 110 with over 700 pounds of performance at weaning.

**25 JEFFRIES THUNDER 282H**

DOB: 2/25/20 Reg: 4328033 Tattoo: 282H A - 100% AR

ANDRAS THUNDER R196  
**ANDRAS THUNDER A092**

MLK CRK LAKINA 502

BADLANDSPFFRBEEFMAKER638

**3J MS TABB Y234**

3J MS CEDER U659

ANDRATHUNDER B106  
ANDRAS PINETA B73  
BFCK CHEROKEE CNYN 4912  
MLK CRK LAKINA 156  
BADLANDS ALL BEEF 114J  
PFFR CEDAR 3006  
RRA ROMEO 609  
FOSTER'S CEDAR 659

BW: 83  
Adj. WW: 561  
Scan Wt: 1220  
Act. REA: 14.53  
Act. BF: 0.21  
Act. IMF: 2.97  
SC: 35 CM  
DMPPA: 101

ProS	HB	GM	CED	BW	WW	YW	ADG	DMI	MLK
79	60	19	11	-0.1	59	91	0.2	1.2	31
92%	70%	89%	70%	81%	54%	62%	69%	31%	6%
ME	HPG	CEM	STAY	MARB	YG	CW	REA	FAT	
-7	10	6	13	0.17	0.05	18	0.13	0.02	
17%	66%	72%	79%	96%	48%	56%	41%	64%	

**26 JEFFRIES THUNDER 193H**

DOB: 2/5/20 Reg: 4327953 Tattoo: 193H A - 100% AR

ANDRAS THUNDER R196  
**ANDRAS THUNDER A092**

MLK CRK LAKINA 502

LSF JBOB EXPECTATION 60345

**JEFFRIES MS PRIMROSE X667**

BASIN PRIMROSE 8216

ANDRATHUNDER B106  
ANDRAS PINETA B73  
BFCK CHEROKEE CNYN 4912  
MLK CRK LAKINA 156  
LCHMN ENTERPRISE 1370H  
LSF SWEETNESS J1358 P4085  
RED FINE LINE MULBERRY 26P  
BASIN PRIMROSE 2893

BW: 90  
Adj. WW: 706  
Scan Wt: 1470  
Act. REA: 15.82  
Act. BF: 0.1  
Act. IMF: 3.41  
SC: 37 CM  
DMPPA: 113

ProS	HB	GM	CED	BW	WW	YW	ADG	DMI	MLK
134	78	57	9	1.3	77	128	0.31	1.92	37
12%	30%	17%	90%	95%	4%	3%	4%	91%	1%
ME	HPG	CEM	STAY	MARB	YG	CW	REA	FAT	
6	16	6	15	0.43	0.09	38	0.31	0.02	
74%	4%	69%	64%	43%	67%	4%	12%	68%	



**LOT 27**  
**JEFFRIES ALLIANCE 19H**

Jeffries Alliance 19H is a standout marbling son of the popular Brown Alliance X7795 that ranks among the elite 17% of the breed for Marb. The dam of 19H is the legendary Red Brylor Priscilla 304S that is also the dam of the famous Red Brylor Priscilla 67W matriarch. Power in the blood!



RED BRYLOR PRISCILLA 67W  
FAMOUS MATERNAL SISTER  
TO LOT 27



**LOT 28**  
**JEFFRIES SAGA 302H**

Jeffries Saga 302H is real world spread bull that entered the world with a moderate 79 pound birth weight and performed to over 700 pounds at weaning time with a WW Ratio at 104. This Saga son is backed by a productive Conquest daughter with an MPPA of 102. This dark cherry red stud scanned with nearly a 4 IMF and pressed down the scales with more than 1400 pounds of performance. He ranks top 17% WW, top 16% YW, top 17% ADG, top 7% Milk, and top 19% CW.

**27 JEFFRIES ALLIANCE 19H**

DOB: 1/4/20 Reg: 4335267 Tattoo: 19H A - 100% AR

BECKTON NEBULA P P707  
**BROWN ALLIANCE X7795**  
C-BAR & BROWN ABIGRACE T714  
RED BRYLOR NEW TREND 22  
**RED BRYLOR PRISCILLA 304S**  
RED WIL-SEL PRISCILLA R. 21K

BECKTON NEBULA M045  
BECKTON LANA M809 EP  
LJC MISSION STATEMENT P27  
BROWN MS ABIGRACE L7730  
SSS BLACK TREND 13B  
MEADOW CK MS SEAMAN 31A  
RED WIL-SEL PRESIDIO 26E  
RED WIL-SEL MISS REDFORD 45E  
BW: 80  
Adj. WW: 554  
Scan Wt: 1380  
Act. REA: 13.09  
Act. BF: 0.16  
Act. IMF: 2.85  
SC: 38 CM  
DMPPA: 100

ProS	HB	GM	CED	BW	WW	YW	ADG	DMI	MLK
115	66	49	7	1.2	63	104	0.26	1.93	27
38%	56%	30%	98%	94%	39%	32%	27%	91%	35%
ME	HPG	CEM	STAY	MARB	YG	CW	REA	FAT	
2	11	3	17	0.57	0.15	25	-0.13	0.01	
54%	44%	97%	27%	17%	91%	29%	92%	43%	

**28 JEFFRIES SAGA 302H**

DOB: 3/12/20 Reg: 4328083 Tattoo: 302H A - 100% AR

4MC SAGA 530  
**4MC SAGA530 7304**  
PIE MS D C CRICKET 0284  
HXC CONQUEST 4405P  
**JEFFRIES MS JAN B759**  
JEFFRIES MS JAN Z217

LSF SAGA 1040Y  
RED SOO LINE STAR 7037  
PIE GET R DONE 684  
PIE MS D C CRICKET 7184  
BECKTON JULIAN GG B571  
HXC ELLIE MAY MA638  
BIEBER H HUGHES W109  
MS ADVANCER OF 4L R28P  
BW: 79  
Adj. WW: 702  
Scan Wt: 1420  
Act. REA: 14.55  
Act. BF: 0.26  
Act. IMF: 3.91  
SC: 38 CM  
DMPPA: 102

ProS	HB	GM	CED	BW	WW	YW	ADG	DMI	MLK
101	63	38	10	-1.4	69	113	0.27	2.25	31
62%	63%	53%	84%	57%	17%	16%	17%	99%	7%
ME	HPG	CEM	STAY	MARB	YG	CW	REA	FAT	
11	10	6	17	0.41	0.1	29	0.04	0.01	
93%	74%	67%	38%	48%	75%	19%	63%	39%	





**LOT 29 - JEFFRIES BIG CHIEF 121H**

**29 JEFFRIES BIG CHIEF 121H**

DOB: 1/24/20 Reg: 4327887 Tattoo: 121H A - 100% AR

RREDS SENECA 731C  
**9 MILE BIG CHIEF 8281**  
 LAZYJ MS BLUBONNT 4146-Y7816  
 TR COLT 45 UT806  
**C-BAR ABIGRACE 257Z**  
 C-BAR ABIGRACE U875

BIEBER ROLLIN DEEP Y118  
 RREDS ASTER 309A  
 LSF RAB PERFORMANCE 2772Z  
 BROWN MS SEQUOYA Y7816  
 BECKTON CODY V E023  
 BECKTON COCA L388 CK  
 LCC CHEYENNE B221L  
 BROWN MS ABIGRACE P7905

BW: 89  
 Adj. WW: 667  
 Scan Wt: 1475  
 Act. REA: 12.3  
 Act. BF: 0.16  
 Act. IMF: 3.27  
 SC: 40 CM  
 DMPPA: 106



**C-BAR ABIGRACE 257Z - DAM OF LOT 29**

ProS	HB	GM	CED	BW	WW	YW	ADG	DMI	MLK
100	63	37	9	-0.1	75	122	0.29	1.75	24
64%	63%	55%	91%	81%	6%	7%	9%	81%	56%
ME	HPG	CEM	STAY	MARB	YG	CW	REA	FAT	
9	13	5	15	0.32	0.19	31	0.06	0.05	
88%	24%	89%	54%	70%	98%	14%	58%	96%	

Jeffries Big Chief 121H is rugged, masculine, and massive in his type and kind. 121H is sure to impress even the most critical cattlemen. The dam of 121H is a member of the legendary Abigrace cow family that traces to the highest dollar generating cow line in the Red Angus breed. Brown Ms Abigrace L7730 has generated well over a million dollar in progeny sales. He ranks top 6% WW, top 7% YW, top 9% ADG, top 24% HPG, and top 14% CW. Make plans now to join us in Checotah on the 24th of September... this one is worth the trip!



**BROWN MS ABIGRACE L7730  
 LEGENDARY MATRIARCH OF THE RED ANGUS BREED**

**LOT 30 - JEFFRIES BIG CHIEF 25H**



9 MILE BIG CHIEF 8281 - SIRE OF LOTS 29-40



**LOT 31 - JEFFRIES BIG CHIEF 80H**



BROWN MS BIG SKY U7877  
MATERNAL GRANDDAM OF LOT 31



**30 JEFFRIES BIG CHIEF 25H**

DOB: 1/5/20 Reg: 4327813 Tattoo: 25H A - 100% AR

RREDS SENECA 731C  
**9 MILE BIG CHIEF 8281**  
LAZYJ MS BLUBONNT 4146-Y7816  
BIEBER SPARTACUS A193  
**JEFFRIES MS PEGGY D161**  
JEFFRIES W599

BIEBER ROLLIN DEEP Y118  
RREDS ASTER 309A  
LSF RAB PERFORMANCE 2772Z  
BROWN MS SEQUOYA Y7816  
BIEBER ROUSE SAMURAI X22  
BIEBER TILLY 233U  
RED GOLD-BAR TANTALIZE R 122  
RED KBJ LADY BIRD 896T

BW: 75  
Adj. WW: 764  
Scan Wt: 1230  
Act. REA: 16.74  
Act. BF: 0.22  
Act. IMF: 3.75  
SC: 37 CM  
DMPPA: 98

ProS	HB	GM	CED	BW	WW	YW	ADG	DMI	MLK
105	78	27	11	-1.1	79	118	0.24	1.88	26
56%	30%	77%	76%	63%	3%	10%	36%	89%	39%
ME	HPG	CEM	STAY	MARB	YG	CW	REA	FAT	
3	12	6	16	0.37	0.17	31	0.11	0.05	
57%	31%	72%	48%	59%	95%	14%	46%	95%	

Jeffries Big Chief 25H is one of the most unique bulls in the entire offering. He is flawless in his basic build, big footed, sound structured, and sets down with authority and confidence. 25H comes wide and square on the back side of his blade and transitions into a big stout hip and pin set. He ranks top 3% WW, top 10% YW, and top 14% CW. Additionally, this shapely built herd bull offers a tremendous spread from a 75 pound actual birth weight and came to the weaning pen at 760+ pounds of pay weight with a WW Ratio at 119. 25H is a true sale feature that will add shape and eye appeal to any set of cows.

**31 JEFFRIES BIG CHIEF 80H**

DOB: 1/1/20 Reg: 4327855 Tattoo: 80H A - 100% AR

RREDS SENECA 731C  
**9 MILE BIG CHIEF 8281**  
LAZYJ MS BLUBONNT 4146-Y7816  
C-BAR CONTOUR 107X  
**JEFFRIES MS JENA Z244**  
BROWN MS BIG SKY U7877

BIEBER ROLLIN DEEP Y118  
RREDS ASTER 309A  
LSF RAB PERFORMANCE 2772Z  
BROWN MS SEQUOYA Y7816  
HXC CONQUEST 4405P  
BROWN C- ABIGRACE S602  
FEDDES BIG SKY R9  
BROWN C- JOLENE S605

BW: 86  
Adj. WW: 582  
Scan Wt: 1370  
Act. REA: 15.59  
Act. BF: 0.1  
Act. IMF: 2.75  
SC: 37 CM  
DMPPA: 95

ProS	HB	GM	CED	BW	WW	YW	ADG	DMI	MLK
99	63	36	9	-1.3	65	100	0.22	1.3	22
66%	65%	57%	91%	58%	30%	39%	52%	39%	75%
ME	HPG	CEM	STAY	MARB	YG	CW	REA	FAT	
3	10	4	16	0.46	0.14	19	0.07	0.05	
60%	67%	92%	39%	36%	89%	52%	56%	96%	

80H is a dark red, slick hidred, easy shedding son of 9 Mile Big Chief 8281, backed by a flawless daughter of the legendary C-Bar Contour 107X that is backed by the legendary Brown Ms Big Sky U7877, a foundation breeding piece and member of the famed Jolene tribe. If udder quality, longevity, and maternal strength are a priority, pay close attention to this standout female maker!

## 32 JEFFRIES BIG CHIEF 52H

DOB: 1/9/20 Reg: 4335273 Tattoo: 52H A - 100% AR

RREDS SENECA 731C  
**9 MILE BIG CHIEF 8281**  
 LAZY MS BLUBONNT 4146-Y7816  
 LSF JB0B EXPECTATION 60345  
**JEFFRIES MS PRIMROSE X667**  
 BASIN PRIMROSE 8216

BIEBER ROLLIN DEEP Y118 BW: 70  
 RREDS ASTER 309A Adj. WW: 615  
 LSF RAB PERFORMANCE 2772Z Scan Wt: 1430  
 BROWN MS SEQUOYA Y7816 Act. REA: 11.04  
 LCHMN ENTERPRISE 1370H Act. BF: 0.16  
 LSF SWEETNESS J1358 P4085 Act. IMF: 2.65  
 RED FINE LINE MULBERRY 26P SC: 34 CM  
 BASIN PRIMROSE 2893 DMPPA: 113

ProS	HB	GM	CED	BW	WW	YW	ADG	DMI	MLK
141	87	54	9	-0.1	83	137	0.34	2.08	30
8%	14%	21%	91%	81%	1%	1%	2%	96%	10%
ME	HPG	CEM	STAY	MARB	YG	CW	REA	FAT	
15	15	6	18	0.48	0.21	40	0.17	0.05	
98%	5%	70%	17%	32%	99%	3%	33%	99%	

Pounds pay! Here is a stout made son of Big Chief that holds true to his sire group! 52H is a wide bodied, big topped, thick made herd bull that ranks top 1% WW, top 1% YW, top 2% ADG, top 10% Milk, top 5% HPG, top 17% Stay, top 8% ProS, and top 3% CW. 52H spreads from a moderate 70 pound birth weight and performed to 600+ at weaning time.



LOT 32 - JEFFRIES BIG CHIEF 52H

## 33 JEFFRIES BIG CHIEF 56H

DOB: 1/9/20 Reg: 4327833 Tattoo: 56H A - 100% AR

RREDS SENECA 731C  
**9 MILE BIG CHIEF 8281**  
 LAZY MS BLUBONNT 4146-Y7816  
 ANDRAS NEW DIRECTION R240  
**JEFFRIES MS MIMI B745**  
 JEFFRIES MS MIMI Y835

BIEBER ROLLIN DEEP Y118 BW: 87  
 RREDS ASTER 309A Adj. WW: 547  
 LSF RAB PERFORMANCE 2772Z Scan Wt: 1365  
 BROWN MS SEQUOYA Y7816 Act. REA: 14.49  
 ANDRAS IN FOCUS B152 Act. BF: 0.15  
 ANDRAS KURUBA B111 Act. IMF: 3.65  
 RED FINE LINE MULBERRY 26P SC: 34 CM  
 BIEBER MIMI 261U DMPPA: 96

ProS	HB	GM	CED	BW	WW	YW	ADG	DMI	MLK
121	74	47	9	-0.3	67	109	0.27	1.64	19
27%	38%	32%	91%	78%	24%	22%	22%	72%	94%
ME	HPG	CEM	STAY	MARB	YG	CW	REA	FAT	
2	13	4	17	0.45	0.28	35	-0.06	0.06	
50%	18%	90%	36%	38%	99%	9%	84%	99%	

56H is a more moderate outlined son of Big Chief that certainly does not disappoint in terms of shape, body dimension, and base width. This sound footed, athletic striding herd bull candidate ranks top 9% CW, top 18% HPG, top 24% WW, top 22% YW, and top 22% ADG. 56H is one of the largest scanning IMF prospects in the sale.



LOT 33 - JEFFRIES BIG CHIEF 56H

## 34 JEFFRIES BIG CHIEF 140H

DOB: 1/28/20 Reg: 4327901 Tattoo: 140H A - 100% AR

RREDS SENECA 731C  
**9 MILE BIG CHIEF 8281**  
 LAZY MS BLUBONNT 4146-Y7816  
 ANDRAS JLJ SMART CHOICE R264  
**JEFFRIES MS GLORIA D206**  
 JEFFRIES MS GLORIA Z159

BIEBER ROLLIN DEEP Y118 BW: 80  
 RREDS ASTER 309A Adj. WW: 780  
 LSF RAB PERFORMANCE 2772Z Scan Wt: 1495  
 BROWN MS SEQUOYA Y7816 Act. REA: 14.7  
 ANDRAS MR BLACK JEANS R179 Act. BF: 0.19  
 ANDRAS KURUBA R194 Act. IMF: 3.6  
 A-1 HAY MAKER 511V SC: 39 CM  
 SIX MILE GLORIA 125T DMPPA: 107

ProS	HB	GM	CED	BW	WW	YW	ADG	DMI	MLK
101	64	37	12	-1.7	74	114	0.26	1.92	30
63%	61%	56%	53%	51%	8%	14%	28%	91%	10%
ME	HPG	CEM	STAY	MARB	YG	CW	REA	FAT	
8	11	5	17	0.39	0.19	35	0.09	0.04	
85%	48%	89%	38%	52%	97%	8%	52%	93%	

Jeffries Big Chief 140H embodies the power and performance that is known from this sire group yet maintains a smooth and clean build that allows him to balance with eye appeal and added style. 140H boasts an impressive WW Ratio at 121 with nearly 800 pounds of pay weight at weaning time. Performance, longevity, and carcass merit combined in this powerful individual!



LOT 34 - JEFFRIES BIG CHIEF 140H



LOT 35 - JEFFRIES BIG CHIEF 293H

**35 JEFFRIES BIG CHIEF 293H**

DOB: 3/4/20 Reg: 4328061 Tattoo: 293H A - 100% AR

RREDS SENECA 731C  
**9 MILE BIG CHIEF 8281**  
 LAZYJ MS BLUBONNT 4146-Y7816  
 BIBER H HUGHES W109  
**JEFFRIES SITTING COW F822**  
 JKC SITTING SQUALL 107W

BIEBER ROLLIN DEEP Y118 BW: 78  
 RREDS ASTER 309A Adj. WW: 607  
 LSF RAB PERFORMANCE 2772Z Scan Wt: 1425  
 BROWN MS SEQUOYA Y7816 Act. REA: 13.06  
 BASIN HOBO 0545 Act. BF: 0.17  
 BASIN ROSE 0670 Act. IMF: 3.95  
 RED BRYLOR SQUALL 230S SC: 37 CM  
 RED BRYLOR G R ROSELEE 81T DMPPA: 103

ProS	HB	GM	CED	BW	WW	YW	ADG	DMI	MLK
110	90	21	9	0.1	74	112	0.24	1.69	24
46%	11%	86%	88%	84%	8%	16%	38%	76%	59%
ME	HPG	CEM	STAY	MARB	YG	CW	REA	FAT	
2	11	7	18	0.27	0.19	28	0.06	0.05	
50%	42%	53%	21%	82%	97%	22%	58%	97%	

Moderate birth weight combined with explosive growth make this this Big Chief son a logical choice for any operation that is looking for a multi-purpose herd sire that will add body shape, depth of rib, structural soundness, and real world performance. He also posted a WW Ratio at 105.



LOT 36 - JEFFRIES BIG CHIEF 63H

**36 JEFFRIES BIG CHIEF 63H**

DOB: 1/10/20 Reg: 4435501 Tattoo: 63H A - 100% AR

RREDS SENECA 731C  
**9 MILE BIG CHIEF 8281**  
 LAZYJ MS BLUBONNT 4146-Y7816  
 LSF JBOB EXPECTATION 6034S  
**JEFFRIES MS PRIMROSE X667**  
 BASIN PRIMROSE 8216

BIEBER ROLLIN DEEP Y118 BW: 72  
 RREDS ASTER 309A Adj. WW: 663  
 LSF RAB PERFORMANCE 2772Z Scan Wt: 1565  
 BROWN MS SEQUOYA Y7816 Act. REA: 14.6  
 LCHMN ENTERPRISE 1370H Act. BF: 0.19  
 LSF SWEETNESS J1358 P4085 Act. IMF: 3.85  
 RED FINE LINE MULBERRY 26P SC: 41 CM  
 BASIN PRIMROSE 2893 DMPPA: 113

ProS	HB	GM	CED	BW	WW	YW	ADG	DMI	MLK
137	83	54	9	-0.1	83	137	0.34	2.08	30
10%	20%	21%	91%	81%	1%	1%	2%	96%	10%
ME	HPG	CEM	STAY	MARB	YG	CW	REA	FAT	
14	13	6	18	0.48	0.21	40	0.17	0.05	
98%	16%	70%	17%	32%	99%	3%	33%	99%	

Jeffries Big Chief 63H is an elite herd sire candidate, ranking among the top 1% ProS, top 1% HB, top 1% WW, top 1% YW, top 2% ADG, top 10% Milk, top 17% Stay, and top 3% CW. 63H is a slick hided, easy shedding bull that is smooth made and offers a moderate birth weight of 72 pounds. Here is a potential candidate for use on larger well managed heifers to enhance performance, length, and frame size.



LOT 37 - JEFFRIES BIG CHIEF 6H

**37 JEFFRIES BIG CHIEF 6H**

DOB: 1/2/20 Reg: 4327799 Tattoo: 6H A - 100% AR

RREDS SENECA 731C  
**9 MILE BIG CHIEF 8281**  
 LAZYJ MS BLUBONNT 4146-Y7816  
 SIX MILE WILD WEST 0913W  
**JEFFRIES MS GOLD CUP A404**  
 JEFFRIES LAKINA U474

BIEBER ROLLIN DEEP Y118 BW: 92  
 RREDS ASTER 309A Adj. WW: 517  
 LSF RAB PERFORMANCE 2772Z Scan Wt: 1540  
 BROWN MS SEQUOYA Y7816 Act. REA: 15.21  
 RED SIX MILE MASTERMIND 854M Act. BF: 0.1  
 JCC ELORA 455 Act. IMF: 3.35  
 LCHMN GOLD BUST 1074H SC: 36 CM  
 JEFFRIES G1171-P256 DMPPA: 93

ProS	HB	GM	CED	BW	WW	YW	ADG	DMI	MLK
97	75	22	9	0.1	59	92	0.21	0.98	22
70%	37%	85%	92%	84%	54%	59%	63%	18%	75%
ME	HPG	CEM	STAY	MARB	YG	CW	REA	FAT	
-3	12	5	16	0.24	0.19	17	-0.11	0.05	
28%	33%	83%	39%	88%	97%	60%	90%	96%	

6H is a standout phenotypically from the Big Chief sire group that is from a Wild West daughter. 6H is a long sided, big hipped, bold ribbed, deep bodied herd bull that will sire a stylish set of feeder calves and a tremendous set of replacement females.

### 38 JEFFRIES BIG CHIEF 53H

DOB: 1/9/20 Reg: 4335275 Tattoo: 53H A - 100% AR

RREDS SENECA 731C  
**9 MILE BIG CHIEF 8281**  
 LAZY MS BLUBONNT 4146-Y7816  
 LSF JBOW EXPECTATION 6034S  
**JEFFRIES MS PRIMROSE X667**  
 BASIN PRIMROSE 8216

BIEBER ROLLIN DEEP Y118 BW: 85  
 RREDS ASTER 309A Adj. WW: 619  
 LSF RAB PERFORMANCE 2772Z Scan Wt: 1490  
 BROWN MS SEQUOYA Y7816 Act. REA: 11.96  
 LCHMN ENTERPRISE 1370H Act. BF: 0.16  
 LSF SWEETNESS J1358 P4085 Act. IMF: 3.55  
 RED FINE LINE MULBERRY 26P SC: 40 CM  
 BASIN PRIMROSE 2893 DMPPA: 113

ProS	HB	GM	CED	BW	WW	YW	ADG	DMI	MLK
141	87	54	9	-0.1	83	137	0.34	2.08	30
8%	14%	21%	91%	81%	1%	1%	2%	96%	10%
ME	HPG	CEM	STAY	MARB	YG	CW	REA	FAT	
15	15	6	18	0.48	0.21	40	0.17	0.05	
98%	5%	70%	17%	32%	99%	3%	33%	99%	

Here is another performance focused son of 9 Mile Big Chief 8281 that is from a member of the Primrose family. 53H is a bigger outlined herd sire prospect that is big footed, stout boned, and big ended. He ranks top 1% WW, top 1% YW, top 2% ADG, top 2% Milk, top 5% HPG, top 17% Stay, and top 3% CW. A logical sire choice for use on production age cows to add pay weight when it counts!



LOT 38 - JEFFRIES BIG CHIEF 53H

### 39 JEFFRIES BIG CHIEF 20H

DOB: 1/5/20 Reg: 4335269 Tattoo: 20H A - 100% AR

RREDS SENECA 731C  
**9 MILE BIG CHIEF 8281**  
 LAZY MS BLUBONNT 4146-Y7816  
 LSF JBOW EXPECTATION 6034S  
**JEFFRIES MS PRIMROSE X667**  
 BASIN PRIMROSE 8216

BIEBER ROLLIN DEEP Y118 BW: 86  
 RREDS ASTER 309A Adj. WW: 719  
 LSF RAB PERFORMANCE 2772Z Scan Wt: 1570  
 BROWN MS SEQUOYA Y7816 Act. REA: 17.34  
 LCHMN ENTERPRISE 1370H Act. BF: 0.18  
 LSF SWEETNESS J1358 P4085 Act. IMF: 2.47  
 RED FINE LINE MULBERRY 26P SC: 37 CM  
 BASIN PRIMROSE 2893 DMPPA: 113

ProS	HB	GM	CED	BW	WW	YW	ADG	DMI	MLK
141	87	54	9	-0.1	83	137	0.34	2.08	30
8%	14%	21%	91%	81%	1%	1%	2%	96%	10%
ME	HPG	CEM	STAY	MARB	YG	CW	REA	FAT	
15	15	6	18	0.48	0.21	40	0.17	0.05	
98%	5%	70%	17%	32%	99%	3%	33%	99%	

20H comes to us from the Basin Primrose cow line that also incorporates the influence of the maternal great, Red Fine Line Mulberry 26P. Jeffries Big Chief 20H is among the elite 1% for WW, top 1% YW, top 2% ADG. 20H is a flush mate brother to 53H. What a powerful pair of flush mate brothers that sell as lot 38 and 39!



RREDS SENECA 731C - PATERNAL GRANDSIRE OF LOTS 29 - 40

### 40 JEFFRIES BIG CHIEF 68H

DOB: 1/12/20 Reg: 4327847 Tattoo: 68H A - 100% AR

RREDS SENECA 731C  
**9 MILE BIG CHIEF 8281**  
 LAZY MS BLUBONNT 4146-Y7816  
 ANDRAS THUNDER R196  
**ANDRAS ANGELA A081**  
 RJ1 218

BIEBER ROLLIN DEEP Y118 BW: 81  
 RREDS ASTER 309A Adj. WW: 626  
 LSF RAB PERFORMANCE 2772Z Scan Wt: 1400  
 BROWN MS SEQUOYA Y7816 Act. REA: 16.55  
 ANDRAS THUNDER B106 Act. BF: 0.2  
 ANDRAS PINETA B73 Act. IMF: 3.05  
 BJR JR 107 SC: 34 CM  
 ANDRAS ANGELA 819 DMPPA: 98

ProS	HB	GM	CED	BW	WW	YW	ADG	DMI	MLK
109	79	30	9	-0.5	66	104	0.24	1.36	25
48%	27%	70%	88%	74%	25%	32%	42%	45%	47%
ME	HPG	CEM	STAY	MARB	YG	CW	REA	FAT	
-1	11	5	18	0.29	0.18	26	0.01	0.04	
37%	47%	87%	24%	78%	97%	28%	70%	94%	

68H is a long bodied, thick made son of Big Chief that is from an Andras Thunder dam. Here is a bigger framed bull that charts balanced data across the board. He offers an optimum balance of REA and Marbling. Ready for heavy service!



LOT 40 - JEFFRIES BIG CHIEF 68H



**LOT 41 - JEFFRIES GLADIATOR 22H**

Jeffries Gladiator 22H is an eye-appealing son of Gladiator that is backed by a female that we selected from the Six Mile program in Canada. 22H is bold in his rib cage, wide pinned, and square made. Numerically he ranks top 26% GM, top 20% WW, top 16% YW, top 14%, top 16% Milk, top 6% HPG, and top 12% Marb. 22H is a moderate birth weight bull that has matured into a true beef bull!

**41 JEFFRIES GLADIATOR 22H**

DOB: 1/5/20 Reg: 4327811 Tattoo: 22H A - 100% AR

BIEBER SPARTACUS A193  
**JEFFRIES GLADIATOR 24C**  
 JEFFRIES MS PRIMROSE X667  
 VGW GAME PLAN 816  
**SIX MILE REBELLO 516A**  
 RED SIX MILE REBELLO 251Y

BIEBER ROUSE SAMURAI X22  
 BIEBER TILLY 233U  
 LSF JBOB EXPECTATION 6034S  
 BASIN PRIMROSE 8216  
 VGW GAME PLAN 508  
 VGW TW DOLL 0270  
 RED SIX MILE SAKIC 832S  
 RED EKW REBELLO 602S

BW: 75  
 Adj. WW: 584  
 Scan Wt: 1305  
 Act. REA: 13.72  
 Act. BF: 0.23  
 Act. IMF: 3.11  
 SC: 34 CM  
 DMPPA: 101

ProS	HB	GM	CED	BW	WW	YW	ADG	DMI	MLK
102	51	51	11	-2.4	68	113	0.28	1.75	29
61%	85%	26%	74%	37%	20%	16%	14%	81%	16%
ME	HPG	CEM	STAY	MARB	YG	CW	REA	FAT	
7	15	6	12	0.61	0.21	25	-0.19	0.03	
82%	6%	69%	90%	12%	99%	32%	96%	84%	



JEFFRIES GLADIATOR 24C - SIRE OF LOTS 41-47

## 42 JEFFRIES GLADIATOR 179H

DOB: 2/3/20 Reg: 4327937 Tattoo: 179H A - 100% AR

BIEBER SPARTACUS A193  
**JEFFRIES GLADIATOR 24C**  
 JEFFRIES MS PRIMROSE X667  
 HXC CONQUEST 4405P  
**JEFFRIES MS CUB D122**  
 JEFFRIES MS CUB 34N A460 ET

BIEBER ROUSE SAMURAI X22 BW: 80  
 BIEBER TILLY 233U Adj. WW: 892  
 LSF JBOB EXPECTATION 6034S Scan Wt: 1450  
 BASIN PRIMROSE 8216 Act. REA: 14.63  
 BECKTON JULIAN GG B571 Act. BF: 0.13  
 HXC ELLIE MAY MA638 Act. IMF: 3.21  
 SIX MILE WILD WEST 0913W SC: 36 CM  
 4L MS R903 CUB R34N DMPPA: 113

ProS	HB	GM	CED	BW	WW	YW	ADG	DMI	MLK
105	61	44	10	-0.4	92	146	0.33	2.58	31
54%	68%	38%	82%	76%	1%	1%	2%	99%	6%
ME	HPG	CEM	STAY	MARB	YG	CW	REA	FAT	
17	13	8	13	0.64	0.17	33	0.07	0.04	
99%	21%	31%	82%	9%	96%	10%	56%	90%	

Gladiator 179H has surfaced as one of the elite performance sires to be offered on September 24 in Checotah! The dam of 179H is now employed by Kings River Land & Cattle in Huntsville, Arkansas. 179H boasts an impressive WW Ratio at 139 with nearly 900 pounds of weaning weight performance! Here is a slick haired, smooth made, big bodied, thick ended herd sire prospect that charts top 1% WW, top 1% YW, top 2% ADG, top 9% Marb, and top 10% CW. A true sale feature from the Gladiator sire group that will add pounds to your next calf crop!



LOT 42 - JEFFRIES GLADIATOR 179H

## 43 JEFFRIES GLADIATOR 292G

DOB: 12/28/19 Reg: 4328057 Tattoo: 292G A - 100% AR

BIEBER SPARTACUS A193  
**JEFFRIES GLADIATOR 24C**  
 JEFFRIES MS PRIMROSE X667  
 BIEBER H HUGHES W109  
**JEFFRIES SITTING COW E773**  
 JKC SITTING SQUALL 107W

BIEBER ROUSE SAMURAI X22 BW: 77  
 BIEBER TILLY 233U Adj. WW: 596  
 LSF JBOB EXPECTATION 6034S Scan Wt: 1415  
 BASIN PRIMROSE 8216 Act. REA: 14.31  
 BASIN HOBO 0545 Act. BF: 0.14  
 BASIN ROSE 06T0 Act. IMF: 3.75  
 RED BRYLOR SQUALL 230S SC: 37 CM  
 RED BRYLOR G R ROSELEE 81T DMPPA: 102

ProS	HB	GM	CED	BW	WW	YW	ADG	DMI	MLK
120	74	46	10	-0.1	78	124	0.29	2.07	25
30%	38%	35%	84%	81%	4%	5%	11%	96%	46%
ME	HPG	CEM	STAY	MARB	YG	CW	REA	FAT	
8	15	8	14	0.56	0.17	31	0.05	0.04	
85%	6%	23%	76%	19%	96%	15%	61%	91%	

292G is a blood red son of 24C that is from a Bieber H Hughes W109 daughter with an MPPA of 102. He boasts a WW Ratio at 102 and charts top 4% WW, top 5% YW, top 11% ADG, top 6% HPG, top 19% Marb, and top 15% CW. He is a sound footed, long strided, athletic herd bull prospect that is sure to turn heads on sale day.



LOT 43 - JEFFRIES GLADIATOR 292G

## 44 JEFFRIES GLADIATOR 298G

DOB: 12/30/19 Reg: 4328071 Tattoo: 298G A - 100% AR

BIEBER SPARTACUS A193  
**JEFFRIES GLADIATOR 24C**  
 JEFFRIES MS PRIMROSE X667  
 BIEBER ROLLIN DEEP Y118  
**JEFFRIES MS GLORIA E467**  
 JEFFRIES MS GLORIA B523

BIEBER ROUSE SAMURAI X22 BW: 87  
 BIEBER TILLY 233U Adj. WW: 551  
 LSF JBOB EXPECTATION 6034S Scan Wt: 1380  
 BASIN PRIMROSE 8216 Act. REA: 13.97  
 BIEBER ROOSEVELT W384 Act. BF: 0.09  
 BIEBER TILLY 399W Act. IMF: 2.67  
 VGW OLY 903 SC: 41 CM  
 JEFFRIES MS GLORIA Z159 DMPPA: 92

ProS	HB	GM	CED	BW	WW	YW	ADG	DMI	MLK
128	59	69	9	-0.7	69	119	0.31	1.75	25
19%	72%	6%	89%	71%	18%	9%	4%	81%	47%
ME	HPG	CEM	STAY	MARB	YG	CW	REA	FAT	
11	14	6	14	0.65	0.22	34	-0.03	0.04	
93%	10%	60%	75%	9%	99%	9%	78%	92%	

298G is backed by the Jeffries Ms Gloria E467 dam that is also selling in this offering. 298G is a bold bodied, bigger outlined bull that is flawless on his feet and legs. He charts top 6% GM, top 18% WW, top 9% YW, top 4% ADG, top 10% HPG, top 9% Marb, and top 9% CW. Study his body mass and fleshing ease!



LOT 44 - JEFFRIES GLADIATOR 298G

## The Bull Offering



**LOT 45 - JEFFRIES GLADIATOR 61H**

### 45 JEFFRIES GLADIATOR 61H

DOB: 1/10/20 Reg: 4327841 Tattoo: 61H A - 100% AR  
 BIEBER SPARTACUS A193 BIEBER ROUSE SAMURAI X22 BW: 81  
**JEFFRIES GLADIATOR 24C** BIEBER TILLY 233U Adj. WW: 559  
 JEFFRIES MS PRIMROSE X667 LSF JBOB EXPECTATION 6034S Scan Wt: 1300  
 LOOSLI HOBO 923 BASIN PRIMROSE 8216 Act. REA: 14.38  
**TJS FIRE FLY Y543** 5L HOBO DESIGN 273-7047 Act. BF: 0.16  
 TJS FIRE FLY S609 LOOSLI CHATO 219 Act. IMF: 2.33  
 LORENZEN SANTIAM CHEROKEE SC: 38 CM  
 TJS POWERFULLY REWARDING DMPPA: 104

ProS	HB	GM	CED	BW	WW	YW	ADG	DMI	MLK
119	70	49	9	0.2	79	129	0.31	2.26	28
31%	47%	29%	88%	85%	3%	3%	5%	99%	23%
ME	HPG	CEM	STAY	MARB	YG	CW	REA	FAT	
13	13	7	15	0.63	0.18	29	0	0.04	
96%	17%	44%	59%	10%	96%	19%	72%	90%	

61H is a long sided, big hipped, sound-built son of Gladiator that is a performance specialist! 61H is backed by a Loosli Hobo 923 daughter that was bred in the TJS program. Top 3% WW, top 3% YW, top 5% ADG, top 23% Milk, top 18% HPG, and top 10% Marb.



**LOT 46 - JEFFRIES GLADIATOR 125H**

### 46 JEFFRIES GLADIATOR 125H

DOB: 1/24/20 Reg: 4327891 Tattoo: 125H A - 100% AR  
 BIEBER SPARTACUS A193 BIEBER ROUSE SAMURAI X22 BW: 60  
**JEFFRIES GLADIATOR 24C** BIEBER TILLY 233U Adj. WW: 798  
 JEFFRIES MS PRIMROSE X667 LSF JBOB EXPECTATION 6034S Scan Wt: 1270  
 5L OUT IN FRONT 1701-457B C-T THE QUEST 1103 Act. REA: 12.33  
**JEFFRIES MS REBA D162** 5L FIREFLY 3109-1701 Act. BF: 0.23  
 JEFFRIES MS REBA Z204 BIEBER H HUGHES W109 Act. IMF: 3.33  
 MS ADVANCER OF 4L 105R DMPPA: 99

ProS	HB	GM	CED	BW	WW	YW	ADG	DMI	MLK
106	53	53	10	-0.7	82	133	0.32	2.19	26
53%	82%	22%	82%	71%	2%	2%	3%	98%	39%
ME	HPG	CEM	STAY	MARB	YG	CW	REA	FAT	
14	14	8	12	0.62	0.21	34	0.02	0.04	
98%	15%	32%	90%	11%	99%	9%	68%	94%	

Jeffries Gladiator 125H comes in a moderate framed, bolded ribbed, deep sided 24C son that is from a 5L Out in Front 1701-457B daughter that was purchased by Kings River Land & Cattle. 125H ranks top 2% WW, top 2% YW, top 3% ADG, top 15% HPG, top 11% Marb, and top 9% CW. Here is a big scrotal bull that offers a 60 pound actual birth weight and spreads to nearly 800 pounds at weaning time.



**LOT 47 - JEFFRIES GLADIATOR 160H**

### 47 JEFFRIES GLADIATOR 160H

DOB: 1/31/20 Reg: 4327919 Tattoo: 160H A - 100% AR  
 BIEBER SPARTACUS A193 BIEBER ROUSE SAMURAI X22 BW: 78  
**JEFFRIES GLADIATOR 24C** BIEBER TILLY 233U Adj. WW: 813  
 JEFFRIES MS PRIMROSE X667 LSF JBOB EXPECTATION 6034S Scan Wt: 1295  
 ANDRAS THUNDER A092 BASIN PRIMROSE 8216 Act. REA: 14.95  
**JEFFRIES ABIGRACE D191** ANDRAS THUNDER R196 Act. BF: 0.1  
 C-BAR ABIGRACE 257Z MLK CRK LAKINA 502 Act. IMF: 3.37  
 TR COLT 45 UT806 SC: 38 CM  
 C-BAR ABIGRACE U875 DMPPA: 100

ProS	HB	GM	CED	BW	WW	YW	ADG	DMI	MLK
115	58	57	11	-1.4	71	119	0.3	2.02	31
38%	73%	17%	75%	57%	12%	9%	8%	95%	6%
ME	HPG	CEM	STAY	MARB	YG	CW	REA	FAT	
10	15	7	13	0.59	0.16	32	0.08	0.04	
92%	5%	53%	85%	15%	94%	13%	53%	88%	

Jeffries Gladiator 160H is a dark cherry red stud by 24C that is backed by an Andras Thunder A092 daughter that is backed by the million dollar producing Brown Ms Abigrace L7730 cow family, the highest generating cow family in the Red Angus breed! 160H is a big footed, stout boned, thick ended herd sire prospect that charts top 17% GM, top 12% WW, top 9% YW, top 8% ADG, top 6% Milk, top 5% HPG, top 13% CW, and top 15% Marb.





LOT 48 - JEFFRIES OLY 263G

48

**JEFFRIES OLY 263G**

DOB: 11/5/19 Reg: 4286745 Tattoo: 263G A - 100% AR

RED SSS OLY 554T  
**VGW OLY 903**  
 VGW TM-DORA 0758  
 FRITZ JUSTICE 8013  
**JEFFRIES MS DAY B777**  
 MS ADVANCER OF 4L 89R

RED CROWFOOT OLE'S OSCAR  
 RED SSS GOLD EDGE 77R  
 VGW TRADEMARK 4101  
 VGW PT- DORY 0361  
 VGW JUSTICE 614  
 FRITZ CHRIS 6047  
 PERKS ADVANCER 9088  
 4L MS MAKE MY DAY R923

BW: 75  
 Adj. WW: 560  
 Scan Wt: 1615  
 Act. REA: 14.92  
 Act. BF: 0.17  
 Act. IMF: 2.35  
 SC: 43 CM  
 DMPPA: 101

ProS	HB	GM	CED	BW	WW	YW	ADG	DMI	MLK
108	59	49	13	-2.3	64	113	0.31	1.96	25
51%	72%	29%	39%	39%	34%	16%	6%	92%	48%
ME	HPG	CEM	STAY	MARB	YG	CW	REA	FAT	
11	9	10	14	0.34	0.03	27	0.17	0	
93%	79%	4%	72%	65%	34%	23%	33%	21%	

Stout, heavy structured, and dense made... we really like the rugged look that this dark red son of VGW Oly 903 offers. The dam of him is a productive Fritz Justice 8013 daughter with a MPPA of 101. 263G offers a moderate birth weight of 75 pounds, while spreading to a WW Ratio of 110. Additionally, this big testicled herd sire prospect is among the top 16% for YW, top 4% for CEM, top 6% ADG, and top 23% for CW.



LOT 50 - JEFFRIES OLY 261G

50

**JEFFRIES OLY 261G**

DOB: 10/31/19 Reg: 4286743 Tattoo: 261G A - 100% AR

RED SSS OLY 554T  
**VGW OLY 903**  
 VGW TM-DORA 0758  
 LSF RR EXTEND 2313Z

**JEFFRIES MS SURPRISE C888**  
 JEFFRIES MS SURPRISE X748

RED CROWFOOT OLE'S OSCAR  
 RED SSS GOLD EDGE 77R  
 VGW TRADEMARK 4101  
 VGW PT- DORY 0361  
 BASIN EXT 5233  
 LSF RAINDANCE P4063 U8229  
 BASIN EXT 8628  
 BIBER SUPRISE 242U

BW: 71  
 Adj. WW: 527  
 Scan Wt: 1505  
 Act. REA: 15.46  
 Act. BF: 0.16  
 Act. IMF: 2.37  
 SC: 37 CM  
 DMPPA: 90

ProS	HB	GM	CED	BW	WW	YW	ADG	DMI	MLK
109	68	41	13	-3.4	58	100	0.26	1.51	23
48%	52%	46%	38%	21%	56%	39%	23%	60%	70%
ME	HPG	CEM	STAY	MARB	YG	CW	REA	FAT	
5	12	10	14	0.23	-0.02	24	0.17	-0.01	
72%	34%	5%	71%	90%	12%	35%	33%	5%	

Jeffries Oly 261G is sired by VGW Oly 903, our senior herd sire that is owned with Bieber Ranch and Westphal Red Angus. 903 has been a go to for calving ease and ranks among the elite in the breed for ProS, HerdBuilder, and GridMaster. 261G is a low birthweight EPD that is complimented by a 71 pound actual birth weight. He charts top 21% for BW and top 5% for CEM. Here is a big REA bull that is recommended for use on heifers.

49

**JEFFRIES OLY 259G**

DOB: 10/25/19 Reg: 4286739 Tattoo: 259G A - 100% AR

RED SSS OLY 554T  
**VGW OLY 903**  
 VGW TM-DORA 0758  
 FRITZ JUSTICE 8013  
**JEFFRIES MS KARINA B723**  
 JEFFRIES MS KARINA Z48

RED CROWFOOT OLE'S OSCAR  
 RED SSS GOLD EDGE 77R  
 VGW TRADEMARK 4101  
 VGW PT- DORY 0361  
 VGW JUSTICE 614  
 FRITZ CHRIS 6047  
 RED 500 LINE MOMENTUM 7051  
 TR KARINA RANGER W904

BW: 81  
 Adj. WW: 455  
 Scan Wt: 1490  
 Act. REA: 13.79  
 Act. BF: 0.18  
 Act. IMF: 2.95  
 SC: 36 CM  
 DMPPA: 96

ProS	HB	GM	CED	BW	WW	YW	ADG	DMI	MLK
121	75	46	12	-1.7	55	99	0.27	1.38	21
28%	35%	35%	60%	51%	67%	43%	18%	47%	85%
ME	HPG	CEM	STAY	MARB	YG	CW	REA	FAT	
0	12	10	15	0.36	0.01	15	0.03	0	
40%	31%	7%	65%	61%	24%	68%	65%	12%	

259G is a long and extended son of VGW Oly 903, the 554T son that traces to a powerful and productive Fritz Justice 8013 dam. 259G is a smooth shouldered, clean jointed bull that is larger outlined and will add pay weight to a set of feeder calves. He ranks top 18% ADG, top 7% CEM, and top 24% YG.



RED SSS OLY 554T - PATERNAL GRANDSIRE OF LOTS 48 - 50



LOT 49 - JEFFRIES OLY 259G



**LOT 51 - JEFFRIES FRANCHISE 48H**

48H leads off a series of calving ease standouts that are sired by the \$105,000 9 Mile Franchise 6305. He is backed by a tremendous New Direction dam from the Dixie tribe. He ranks top 5% GM, top 12% ADG, top 14% Milk, top 12% CEM, top 7% CW, and top 4% REA. 48H is a larger framed calving ease option that will add carcass merit and performance to any set of calves. Recommended for use on well managed heifers.



9 MILE FRANCHISE 6305  
SIRE OF LOTS 51-56



**LOT 52 - JEFFRIES FRANCHISE 26H**

Calving ease herd sire prospect with real world performance! 26H is another member of the influential Franchise sire group. 26H stems from the Mimi tribe, tracing to the great Bieber Mimi 261U. He offers a moderate birth weight of 70 actual pounds and posted a WW Ratio at 104. 26H ranks top 6% GM, top 14% YW, top 7% ADG, top 12% Milk, top 17% CEM, top 13% Marb, top 4% CW, and top 11% REA. Recommended for use on heifers.

**51 JEFFRIES FRANCHISE 48H**

DOB: 1/9/20 Reg: 4327827 Tattoo: 48H A - 100% AR

SPUR FRANCHISE OF GARTON  
**9 MILE FRANCHISE 6305**  
C-BAR ABIGRACE Y11  
ANDRAS NEW DIRECTION R240  
**JEFFRIES MS DIXIE B746**  
JEFFRIES MS DIXIE X651

SPUR FRANCHISE 7070 BW: 80  
H & H IRENE LASS 0135 Adj. WW: 571  
TR COLT 45 UT806 Scan Wt: 1435  
C-BAR & BROWN ABIGRACE T712 Act. REA: 14.53  
ANDRAS IN FOCUS B152 Act. BF: 0.1  
ANDRAS KURUBA B111 Act. IMF: 3.65  
MESSMER PACKER S008 SC: 38 CM  
MS ADVANCER OF 4L RM37 DMPPA: 99

ProS	HB	GM	CED	BW	WW	YW	ADG	DMI	MLK
131	60	70	14	-2.6	58	103	0.29	1.75	29
16%	69%	5%	32%	33%	59%	33%	12%	81%	14%
ME	HPG	CEM	STAY	MARB	YG	CW	REA	FAT	
5	15	9	12	0.51	0.09	36	0.46	0.05	
72%	6%	12%	88%	27%	67%	7%	4%	96%	

**52 JEFFRIES FRANCHISE 26H**

DOB: 1/5/20 Reg: 4327815 Tattoo: 26H A - 100% AR

SPUR FRANCHISE OF GARTON  
**9 MILE FRANCHISE 6305**  
C-BAR ABIGRACE Y11  
BIEBER SPARTACUS A193  
**JEFFRIES MS MINI F846**  
JEFFRIES MS MIMI B745

SPUR FRANCHISE 7070 BW: 70  
H & H IRENE LASS 0135 Adj. WW: 599  
TR COLT 45 UT806 Scan Wt: 1380  
C-BAR & BROWN ABIGRACE T712 Act. REA: 15.25  
BIEBER ROUSE SAMURAI X22 Act. BF: 0.27  
BIEBER TILLY 233U Act. IMF: 4  
ANDRAS NEW DIRECTION R240 SC: 37 CM  
JEFFRIES MS MIMI Y835 DMPPA: 102

ProS	HB	GM	CED	BW	WW	YW	ADG	DMI	MLK
118	48	70	13	-2.9	66	114	0.3	2.1	30
33%	88%	6%	38%	29%	26%	14%	7%	96%	12%
ME	HPG	CEM	STAY	MARB	YG	CW	REA	FAT	
6	16	9	9	0.6	0.13	39	0.33	0.04	
76%	3%	17%	98%	13%	87%	4%	11%	94%	

## 53 JEFFRIES FRANCHISE 281G

DOB: 12/21/19 Reg: 4286763 Tattoo: 281G A - 100% AR

SPUR FRANCHISE OF GARTON  
9 MILE FRANCHISE 6305  
C-BAR ABIGRACE Y11

JEFFRIES NAVIGATOR 114D  
JEFFRIES MS KARINA F854  
JEFFRIES MS KARINA C31

SPUR FRANCHISE 7070 BW: 62  
H & H IRENE LASS 0135 Adj. WW: 583  
TR COLT 45 UT806 Scan Wt: 1345  
C-BAR & BROWN ABIGRACE T712 Act. REA: 16.21  
ANDRAS NEW DIRECTION R240 Act. BF: 0.17  
JEFFRIES MS PRIMROSE X667 Act. IMF: 3.11  
BIEBER SPARTACUS A193 SC: 40 CM  
JEFFRIES MS KARINA Z228 DMPPA: 104

ProS	HB	GM	CED	BW	WW	YW	ADG	DMI	MLK
127	54	73	14	-4	69	118	0.31	2.04	35
20%	80%	4%	31%	14%	18%	10%	5%	95%	1%
ME	HPG	CEM	STAY	MARB	YG	CW	REA	FAT	
10	16	9	11	0.56	0.08	43	0.5	0.04	
91%	3%	18%	94%	19%	62%	2%	3%	91%	

281G offers a unique combination of low birth, calving ease genetics with a blend of breed leading performance and carcass quality. Here is the opportunity to purchase a Franchise son that boasts a sensible 62 pound actual birth weight and posts a WW Ratio at 107. 281G ranks top 4% GM, top 14% BW, top 18% WW, top 10% YW, top 5% ADG, top 1% Milk, top 18% CEM, top 19% Marb, top 2% CW, and top 3% REA. Heifer safe!



LOT 53 - JEFFRIES FRANCHISE 281G

## 54 JEFFRIES FRANCHISE 67H

DOB: 1/12/20 Reg: 4327845 Tattoo: 67H A - 100% AR

SPUR FRANCHISE OF GARTON  
9 MILE FRANCHISE 6305  
C-BAR ABIGRACE Y11

C-T THE QUEST 1103  
JEFFRIES MS JANE C842  
MS ADVANCER OF 4L R28P

SPUR FRANCHISE 7070 BW: 71  
H & H IRENE LASS 0135 Adj. WW: 658  
TR COLT 45 UT806 Scan Wt: 1245  
C-BAR & BROWN ABIGRACE T712 Act. REA: 13.75  
HXC CONQUEST 4405P Act. BF: 0.21  
C-T TINA 0972 Act. IMF: 3.11  
PERKS ADVANCER 9088 SC: 37 CM  
4L MS RAMBO R710 DMPPA: 100

ProS	HB	GM	CED	BW	WW	YW	ADG	DMI	MLK
107	45	62	13	-2.5	63	109	0.29	1.95	32
51%	91%	11%	42%	36%	38%	22%	11%	92%	4%
ME	HPG	CEM	STAY	MARB	YG	CW	REA	FAT	
8	11	10	10	0.42	0.02	38	0.5	0.03	
86%	48%	5%	95%	45%	30%	5%	3%	72%	

Moderate, shapely, and good looking from every angle! Here is another Franchise son that is safe for use on well managed heifers or more moderate framed mature cows. 67H is a bold ribbed, thick ended, dark cherry red stud that is among the top 11% for GM, top 11% ADG, top 4% Milk, top 5% CEM, top 5% CW, and top 3% REA. Heifer safe!



LOT 54 - JEFFRIES FRANCHISE 67H

## 55 JEFFRIES FRANCHISE 95H

DOB: 1/18/20 Reg: 4327867 Tattoo: 95H A - 100% AR

SPUR FRANCHISE OF GARTON  
9 MILE FRANCHISE 6305  
C-BAR ABIGRACE Y11

LORENZEN CATALYST 6454  
JEFFRIES W589  
LSF JLJ KARI 5409

SPUR FRANCHISE 7070 BW: 75  
H & H IRENE LASS 0135 Adj. WW: 756  
TR COLT 45 UT806 Scan Wt: 1370  
C-BAR & BROWN ABIGRACE T712 Act. REA: 13.92  
GP CATALYST 025 Act. BF: 0.21  
HEAVEN SENT 3617 Act. IMF: 3.88  
LCHMN GOLD BUST 1074H SC: 36 CM  
JEFF KARI K33 DMPPA: 104

ProS	HB	GM	CED	BW	WW	YW	ADG	DMI	MLK
110	63	47	14	-3.3	62	108	0.28	2.14	33
46%	63%	33%	29%	22%	39%	24%	13%	97%	2%
ME	HPG	CEM	STAY	MARB	YG	CW	REA	FAT	
9	13	10	13	0.37	0.04	30	0.36	0.03	
87%	17%	3%	83%	59%	40%	17%	9%	75%	

95H is a logical calving ease option that offers tremendous spread. He posts a WW Ratio of 117 and came to the weaning pen with over 750 pounds. 95H charts top 22% BW, top 24% YW, top 13% ADG, top 2% Milk, top 3% CEM, top 17% CW, and top 9% REA. Heifer safe.

## 56 JEFFRIES FRANCHISE 296G

DOB: 12/29/19 Reg: 4328065 Tattoo: 296G A - 100% AR

SPUR FRANCHISE OF GARTON  
9 MILE FRANCHISE 6305  
C-BAR ABIGRACE Y11

BIEBER SPARTACUS A193  
JEFFRIES MS DIXIE E694  
JEFFRIES MS DIXIE B746

SPUR FRANCHISE 7070 BW: 76  
H & H IRENE LASS 0135 Adj. WW: 653  
TR COLT 45 UT806 Scan Wt: 1400  
C-BAR & BROWN ABIGRACE T712 Act. REA: 15.51  
BIEBER ROUSE SAMURAI X22 Act. BF: 0.14  
BIEBER TILLY 233U Act. IMF: 3.27  
ANDRAS NEW DIRECTION R240 SC: 43 CM  
JEFFRIES MS DIXIE X651 DMPPA: 107

ProS	HB	GM	CED	BW	WW	YW	ADG	DMI	MLK
120	54	67	13	-1.9	71	122	0.31	2.23	33
29%	81%	7%	39%	47%	12%	7%	4%	98%	3%
ME	HPG	CEM	STAY	MARB	YG	CW	REA	FAT	
10	15	9	10	0.58	0.1	40	0.46	0.05	
90%	4%	14%	95%	16%	74%	4%	4%	96%	

296G is a Franchise that is backed by a young Bieber Spartacus daughter that is from the Dixie tribe. He offers a moderate 76 pound birth weight that is accompanied by a WW Ratio at 113. He ranks top 7% GM, top 12% WW, top 7% YW, top 3% Milk, top 14% CEM, top 16% Marb, top 4% CW, and top 4% REA. A heifer bull option that will not sacrifice post weaning performance!



**LOT 57 - JEFFRIES  
ROLLIN DEEP 272H**

272H is an elite performance sire that is sired by Jeffries Rollin Deep 805F that is backed by Bieber Rollin Deep Y118, the legendary son of Bieber Tilly 399W. He ranks top 1% for WW and top 1% YW. Here is a big topped, thick ended, larger framed herd bull prospect that boasts a WW Ratio at 107.



BIEBER ROLLIN DEEP Y118  
PATERNAL GRANDSIRE OF  
LOTS 57 & 58



**LOT 58 - JEFFRIES  
ROLLIN DEEP 295H**

295H is from the Rollin Deep sire group and backed by an Andras New Direction R240 dam. Here is a moderate framed, bold bodied, easy fleshing herd bull that ranks top 3% WW, top 4% YW, top 8% ADG, and top 2% CW.

**57 JEFFRIES ROLLIN DEEP 272H**

DOB: 2/22/20 Reg: 4328023 Tattoo: 272H A - 100% AR

BIEBER ROLLIN DEEP Y118  
**JEFFRIES ROLLIN DEEP 805F**  
JEFFRIES MS ABIGRACE D147  
BIEBER ROLLIN DEEP Y118  
**JEFFRUES DAKEL D289**  
BASIN DAKEL 8247

BIEBER ROOSEVELT W384  
BIEBER TILLY 399W  
FRITZ JUSTICE 8013  
C-BAR ABIGRACE 257Z  
BIEBER ROOSEVELT W384  
BIEBER TILLY 399W  
BASIN EXT 5233  
BASIN DAKEL 2026

BW: 78  
Adj. WW: 864  
Scan Wt: 1295  
Act. REA: 13.99  
Act. BF: 0.17  
Act. IMF: 3.85  
SC: 35 CM  
DMPPA: 108

ProS	HB	GM	CED	BW	WW	YW	ADG	DMI	MLK
104	61	43	12	-0.6	87	134	0.3	2.4	30
56%	68%	41%	62%	73%	1%	1%	8%	99%	12%
ME	HPG	CEM	STAY	MARB	YG	CW	REA	FAT	
14	9	9	14	0.46	0.16	44	0.34	0.05	
97%	85%	17%	75%	36%	93%	2%	10%	96%	

**58 JEFFRIES ROLLIN DEEP 295H**

DOB: 3/6/20 Reg: 4328063 Tattoo: 295H A - 100% AR

BIEBER ROLLIN DEEP Y118  
**JEFFRIES ROLLIN DEEP 805F**  
JEFFRIES MS ABIGRACE D147  
ANDRAS NEW DIRECTION R240  
**JEFFRIES MS ABIGRACE C42**  
C-BAR ABIGRACE 257Z

BIEBER ROOSEVELT W384  
BIEBER TILLY 399W  
FRITZ JUSTICE 8013  
C-BAR ABIGRACE 257Z  
ANDRAS IN FOCUS B152  
ANDRAS KURUBA B111  
TR COLT 45 UT806  
C-BAR ABIGRACE U875

BW: 80  
Adj. WW: 584  
Scan Wt: 1280  
Act. REA: 13.68  
Act. BF: 0.2  
Act. IMF: 3.66  
SC: 34 CM  
DMPPA: 92

ProS	HB	GM	CED	BW	WW	YW	ADG	DMI	MLK
107	54	53	12	-0.6	78	126	0.3	1.93	20
52%	81%	22%	59%	73%	3%	4%	8%	91%	91%
ME	HPG	CEM	STAY	MARB	YG	CW	REA	FAT	
6	12	7	12	0.42	0.19	44	0.13	0.03	
74%	34%	47%	90%	45%	98%	2%	41%	85%	



**LOT 59 - JEFFRIES FULL HOUSE 168H**

SR Full House A66 was our selection from Solid Rock Red Angus in Limon, Colorado. He is sired by the great TR Colt 45 UT806 and backed by a prolific Mission Statement daughter. Jeffries Full House 168H is an eye-appealing son of A66 that is backed by a Stronghold daughter. He charts top 25% GM, top 26% YW, top 19% ADG, top 19% CW, and top 22% REA.

**59 JEFFRIES FULL HOUSE 168H**

DOB: 2/1/20 Reg: 4327927 Tattoo: 168H A - 100% AR

TR COLT 45 UT806  
**SR FULL HOUSE A66**  
 7U MISSION LOU 9909  
 TROTTERS STRONGHOLD 156  
**JEFFRIES MS LAKINA B756**  
 JEFFRIES LAKINA U474

BECKTON CODY V E023  
 BECKTON COCA L388 CK  
 LJC MISSION STATEMENT P27  
 7U MARY LOGAN JR 4414  
 LJT CITADEL 812  
 LJT PEARL 579  
 LCHMN GOLD BUST 1074H  
 JEFFRIES G1171-P256

BW: 81  
 Adj. WW: 586  
 Scan Wt: 1235  
 Act. REA: 13.27  
 Act. BF: 0.18  
 Act. IMF: 2.69  
 SC: 38 CM  
 DMPPA: 93

ProS	HB	GM	CED	BW	WW	YW	ADG	DMI	MLK
99	47	51	8	0.1	64	107	0.27	1.65	20
67%	89%	25%	96%	84%	34%	26%	19%	73%	89%
ME	HPG	CEM	STAY	MARB	YG	CW	REA	FAT	
8	11	5	14	0.4	0.06	29	0.23	0.02	
85%	46%	87%	74%	50%	49%	19%	22%	57%	

**60 JEFFRIES FULL HOUSE 261H**

DOB: 2/18/20 Reg: 4328013 Tattoo: 261H A - 100% AR

TR COLT 45 UT806  
**SR FULL HOUSE A66**  
 7U MISSION LOU 9909  
 LSF RR EXTEND 2313Z  
**JEFFRIES MS HAY C917**  
 JEFFRIES MS HAY X714

BECKTON CODY V E023  
 BECKTON COCA L388 CK  
 LJC MISSION STATEMENT P27  
 7U MARY LOGAN JR 4414  
 BASIN EXT 5233  
 LSF RAINDANCE P4063 U8229  
 HUST CHIEF SEQUOYA R336  
 BIEBER MIMI 139U

BW: 72  
 Adj. WW: 859  
 Scan Wt: 1215  
 Act. REA: 11.82  
 Act. BF: 0.12  
 Act. IMF: 2.65  
 SC: 34 CM  
 DMPPA: 95

ProS	HB	GM	CED	BW	WW	YW	ADG	DMI	MLK
108	55	53	10	-1.2	70	113	0.27	1.66	23
50%	79%	22%	84%	61%	14%	15%	20%	74%	73%
ME	HPG	CEM	STAY	MARB	YG	CW	REA	FAT	
7	12	6	13	0.43	0.07	35	0.17	0.01	
79%	34%	74%	78%	43%	60%	9%	33%	32%	



**LOT 60 - JEFFRIES FULL HOUSE 261H**

261H is another powerful son of SR Full House A66 that is backed by an LSF RR Extend 2313Z daughter. He is a performance standout that charts top 14% WW, top 15% YW, top 20% ADG, and top 9% CW. He is a moderate birth weight bull that boasts a moderate birth weight of 72 pounds and posted a WW Ratio at 106.

## 61 JEFFRIES RENOWN 134H

DOB: 1/28/20 Reg: 4327897 Tattoo: 134H A - 100% AR

RED U-2 RENOWN 193C  
**SMOKY Y RENOWN 8128F**

SMOKY Y RAINDANCE 1522C

JEFFRIES REDDINGTON 865C

**JEFFRIES MS JOAN E676**

JEFFRIES MS JOAN D234

RED U-2 RECKONING 149A

RED U-2 ENVIOUS 147X

BROWN PREMIER X7876

SMOKY Y MISS RAINDANCE A340

ANDRAS NEW DIRECTION R240

JEFFRIES W563

ANDRAS JIJ SMART CHOICE R264

JEFFRIES MS JOAN Z130

BW: 68

Adj. WW: 560

Scan Wt: 1253

Act. REA: 12.53

Act. BF: 0.17

Act. IMF: 3.65

SC: 35 CM

DMPPA: 98

ProS	HB	GM	CED	BW	WW	YW	ADG	DMI	MLK
111	60	51	12	-0.8	68	109	0.25	1.78	22
45%	71%	25%	54%	69%	19%	22%	30%	83%	79%
ME	HPG	CEM	STAY	MARB	YG	CW	REA	FAT	
-2	11	6	14	0.47	0.1	35	0.14	0.02	
32%	58%	76%	77%	34%	74%	8%	39%	49%	

134H is a slick hided, big hipped, square built son of Smoky Y Renown 8128F that is from a young Reddington daughter. 134H is smooth shouldered, clean made, and sound built at the surface. Top 19% WW, top 22% YW, and top 8% CW. He is recognized as an eye-appealing herd sire prospect that boasts a moderate birth weight.

## 62 JEFFRIES RENOWN 59H

DOB: 1/10/20 Reg: 4435491 Tattoo: 59H A - 100% AR

RED U-2 RENOWN 193C  
**SMOKY Y RENOWN 8128F**

SMOKY Y RAINDANCE 1522C

JEFFRIES COMMANDER 793C

**JEFFRIES MS JERI E658**

JEFFRIES MS JERI D109

RED U-2 RECKONING 149A

RED U-2 ENVIOUS 147X

BROWN PREMIER X7876

SMOKY Y MISS RAINDANCE A340

FRITZ JUSTICE 8013

JEFFRIES MS TWYLA X764

ANDRAS JIJ SMART CHOICE R264

JEFFRIES MS JERI Z82

BW: 60

Adj. WW: 718

Scan Wt: 1485

Act. REA: 14.98

Act. BF: 0.27

Act. IMF: 3.75

SC: 39 CM

DMPPA: -

ProS	HB	GM	CED	BW	WW	YW	ADG	DMI	MLK
105	57	48	12	-0.9	73	118	0.28	2.01	30
55%	76%	30%	54%	66%	8%	10%	16%	94%	12%
ME	HPG	CEM	STAY	MARB	YG	CW	REA	FAT	
4	10	6	14	0.51	0.07	30	0.2	0.02	
65%	61%	70%	77%	27%	55%	16%	27%	54%	

Jeffries Renown 59H is a stylish, slick haired, big ended performance driven stud that is sired by Smoky Y Renown 8128F, our purchase from the Smoky Y Ranch program of Western Kansas. 59H is from a Commander daughter that is now employed in the Kings River Land & Cattle program in Arkansas. He charts top 8% WW, top 10% YW, top 16% ADG, top 12% Milk, and top 16% CW. Moderate birthweight option that spreads to 700 plus pounds at the weaning pen!

## 63 JEFFRIES RENOWN 252H

DOB: 2/16/20 Reg: 4328005 Tattoo: 252H A - 100% AR

RED U-2 RENOWN 193C  
**SMOKY Y RENOWN 8128F**

SMOKY Y RAINDANCE 1522C

BADLANDS OPPORTUNITY 53Y

**JEFFRIES SEREBL E700**

RED KMAC SEREBL 95N

RED U-2 RECKONING 149A

RED U-2 ENVIOUS 147X

BROWN PREMIER X7876

SMOKY Y MISS RAINDANCE A340

HXC JACKHAMMER 8800U

BADLANDS MEDORA 75

BASIN SENSATION 702E

RED VVVD SEREBL 66L

BW: 78

Adj. WW: 603

Scan Wt: 1285

Act. REA: 13.01

Act. BF: 0.1

Act. IMF: 3.31

SC: 35 CM

DMPPA: 102

ProS	HB	GM	CED	BW	WW	YW	ADG	DMI	MLK
110	63	47	10	2.1	78	123	0.28	2.05	23
47%	63%	34%	80%	98%	3%	6%	15%	95%	73%
ME	HPG	CEM	STAY	MARB	YG	CW	REA	FAT	
0	11	5	14	0.47	0.06	34	0.25	0.01	
44%	55%	79%	76%	34%	49%	9%	19%	40%	

252H is a big time performance oriented herd sire prospect that is backed by the influence of Badlands Opportunity 53Y. 252H ranks top 3% WW, top 6% YW, top 15% ADG, top 9% CW, and top 19% REA. He is a moderate birth weight herd sire prospect that came to the weaning pen with a WW Ratio at 104.



LOT 61 - JEFFRIES RENOWN 134H



LOT 62 - JEFFRIES RENOWN 59H



LOT 63 - JEFFRIES RENOWN 252H



**LOT 64 - JEFFRIES  
GLADIATOR 287G**

287G comes from the Gladiator sire group and is certainly a real world big spread option that boasts a moderate 73 pound actual birth weight and spreads to nearly 700 pounds at the weaning pen. He ranks top 3% WW, top 4% YW, top 6% ADG, top 14% Milk, top 8% HPG, top 6% Marb, and top 10% CW. A well-rounded herd sire prospect that is balanced in every regard!

**64 JEFFRIES GLADIATOR 287G**

DOB: 12/27/19 Reg: 4328045 Tattoo: 287G A - 100% AR

BIEBER SPARTACUS A193  
**JEFFRIES GLADIATOR 24C**  
JEFFRIES MS PRIMROSE X667  
ANDRAS JLJ SMART CHOICE R264  
**JEFFRIES MS DUCHESS F908**  
JEFFRIES MS DUCHES Z23

BIEBER ROUSE SAMURAI X22  
BIEBER TILLY 233U  
LSF JBOB EXPECTATION 6034S  
BASIN PRIMROSE 8216  
ANDRAS MR BLACK JEANS R179  
ANDRAS KURUBA R194  
MESSMER PACKER S008  
JEFFRIES W593

ProS	HB	GM	CED	BW	WW	YW	ADG	DMI	MLK
120	59	61	12	-1.6	78	127	0.31	1.99	29
29%	71%	12%	51%	53%	3%	4%	6%	94%	14%
ME	HPG	CEM	STAY	MARB	YG	CW	REA	FAT	
11	14	7	13	0.68	0.17	34	0.13	0.04	
94%	8%	44%	85%	6%	95%	10%	41%	94%	

**65 JEFFRIES GLADIATOR 1H**

DOB: 1/1/20 Reg: 4327797 Tattoo: 1H A - 100% AR

BIEBER SPARTACUS A193  
**JEFFRIES GLADIATOR 24C**  
JEFFRIES MS PRIMROSE X667  
ANDRAS JLJ SMART CHOICE R264  
**JEFFRIES QUEEN E629**  
BASIN RED QUEEN 8630

BIEBER ROUSE SAMURAI X22  
BIEBER TILLY 233U  
LSF JBOB EXPECTATION 6034S  
BASIN PRIMROSE 8216  
ANDRAS MR BLACK JEANS R179  
ANDRAS KURUBA R194  
BASIN TREND SETTER 6074  
BASIN RED QUEEN 6114

ProS	HB	GM	CED	BW	WW	YW	ADG	DMI	MLK
113	46	67	10	-0.1	68	114	0.29	1.6	24
41%	90%	7%	87%	81%	19%	14%	11%	69%	57%
ME	HPG	CEM	STAY	MARB	YG	CW	REA	FAT	
8	14	5	12	0.7	0.2	31	-0.05	0.04	
85%	14%	83%	88%	5%	98%	14%	82%	89%	



**LOT 65 - JEFFRIES  
GLADIATOR 1H**

1H is a bigger framed, long sided, performance-oriented son of Jeffries Gladiator 24C that is backed the influence of a top Smart Choice dam, E629, that is also selling on September 24th in Checotah! 1H ranks top 7% GM, top 19% WW, top 14% YW, top 11% ADG, top 14% HPG, top 5% Marb, and top 14% CW.



**LOT 66 - JEFFRIES REDDINGTON 299G**

299G is from the Reddington sire group and backed by the influence of a Checotah bred dam from the Basin Rose tribe. 299G is a larger framed, long bodied, big hipped bull that is equipped with a 14 CED and a negative BW EPD. He charts top 23% HB, top 20% CEM, and top 12% HPG.

**66 JEFFRIES REDDINGTON 299G**

DOB: 12/30/19 Reg: 4328073 Tattoo: 299G A - 100% AR

ANDRAS NEW DIRECTION R240  
**JEFFRIES REDDINGTON 865C**  
 JEFFRIES W563  
 JEFFRIES CHECOTAH 817C  
**JEFFRIES ROSE E402**  
 BASIN ROSE 8612

ANDRAS IN FOCUS B152 BW: 81  
 ANDRAS KURUBA B111 Adj. WW: 613  
 RED FINE LINE MULBERRY 26P Scan Wt: 1490  
 JEFFRIES LA ANN L42-P298 Act. REA: 14.9  
 FRITZ JUSTICE 8013 Act. BF: 0.23  
 JEFFRIES MS LAKOTA Z11 Act. IMF: 3.65  
 BASIN DATELINE 5955 BR SC: 38 CM  
 BASIN ROSE 6441 DMPPA: 101

ProS	HB	GM	CED	BW	WW	YW	ADG	DMI	MLK
120	82	38	14	-1.5	61	96	0.22	1.44	16
29%	23%	52%	34%	55%	46%	51%	56%	52%	99%
ME	HPG	CEM	STAY	MARB	YG	CW	REA	FAT	
0	14	8	16	0.44	0.13	22	0.07	0.04	
43%	12%	20%	50%	41%	85%	40%	56%	88%	

**67 JEFFRIES REDDINGTON 288G**

DOB: 12/27/19 Reg: 4328047 Tattoo: 288G A - 100% AR

ANDRAS NEW DIRECTION R240  
**JEFFRIES REDDINGTON 865C**  
 JEFFRIES W563  
 BROWN ALLIANCE X7795  
**JEFFRIES PRISCILLA D384**  
 RED BRYLOR PRISCILLA 304S

ANDRAS IN FOCUS B152 BW: 75  
 ANDRAS KURUBA B111 Adj. WW: 761  
 RED FINE LINE MULBERRY 26P Scan Wt: 1365  
 JEFFRIES LA ANN L42-P298 Act. REA: 15.66  
 BECKTON NEBULA P P707 Act. BF: 0.11  
 C-BAR & BROWN ABIGRACE T714 Act. IMF: 2.85  
 RED BRYLOR NEW TREND 22 SC: 42 CM  
 RED WIL-SEL PRISCILLA R. 21K DMPPA: 107

ProS	HB	GM	CED	BW	WW	YW	ADG	DMI	MLK
131	82	49	11	-0.6	72	115	0.27	2.15	21
15%	22%	28%	69%	73%	12%	12%	17%	97%	85%
ME	HPG	CEM	STAY	MARB	YG	CW	REA	FAT	
2	14	5	17	0.49	0.17	38	0.06	0.03	
55%	11%	82%	32%	31%	95%	5%	58%	74%	



**LOT 67 - JEFFRIES REDDINGTON 288G**

288G is a shapely, big topped, stout ended, thick made son of Jeffries Reddington 865C that is from the famed Red Brylor Priscilla 304S cow family. The dam of 288G would be a maternal sister to the legendary 67W matriarch that has secured herself as one of the dominant Red Angus donors in North America. 288G is a big REA bull that scanned with a 15+ inch ribeye. He is balanced numerically as he charts top 12% WW, top 12% YW, top 17% ADG, top 11% HPG, and top 5% CW. A big spread bull that has a moderate birth weight of 75 pounds and stretches to an impressive 761 pound weaning weight to Ratio at 118.



**LOT 68 - JEFFRIES JUSTICE 83H**



RED BRYLOR PRISCILLA 67W  
MATERNAL SISTER TO LOTS 68 & 69



Here is a pair of flushmate brothers sired by the Select Sires standout, Fritz Justice, a performance and marbling specialist. 83H and 78H are full brothers from the great Red Brylor Priscilla 4035 cow line that is responsible for females such as 67W and 44Z, two of the most well-known females in North America. If you are looking to improve performance, marbling, and the maternal characteristics that will enhance the quality of your replacement females then this pair of full brothers deserves your interest. Udder quality, fleshing ease, and longevity are built in this duo!

**68 JEFFRIES JUSTICE 83H**

DOB: 1/14/20 Reg: 4335281 Tattoo: 83H A - 100% AR

VGW JUSTICE 614  
**FRITZ JUSTICE 8013**  
FRITZ CHRIS 6047  
RED BRYLOR NEW TREND 22  
**RED BRYLOR PRISCILLA 304S**  
RED WIL-SEL PRISCILLA R. 21K

BUF CRK PATRIOT M183  
VGW M82-FIREFLY 0479  
5L HOB0 BEN 04-4422  
FRITZ CRIS 1051  
SSS BLACK TREND 13B  
MEADOW CK MS SEAMAN 31A  
RED WIL-SEL PRESIDIO 26E  
RED WIL-SEL MISS REDFORD 45E

BW: 87  
Adj. WW: 547  
Scan Wt: 1390  
Act. REA: 13.19  
Act. BF: 0.1  
Act. IMF: 2.65  
SC: 40 CM  
DMPPA: 100

ProS	HB	GM	CED	BW	WW	YW	ADG	DMI	MLK
107	70	36	9	0.6	64	104	0.25	2.12	29
53%	47%	57%	91%	89%	32%	32%	33%	97%	15%

ME	HPG	CEM	STAY	MARB	YG	CW	REA	FAT
1	8	6	17	0.47	0.16	26	0	0.03
47%	93%	67%	34%	34%	93%	28%	72%	85%

**69 JEFFRIES JUSTICE 78H**

DOB: 1/13/20 Reg: 4335279 Tattoo: 78H A - 100% AR

VGW JUSTICE 614  
**FRITZ JUSTICE 8013**  
FRITZ CHRIS 6047  
RED BRYLOR NEW TREND 22  
**RED BRYLOR PRISCILLA 304S**  
RED WIL-SEL PRISCILLA R. 21K

BUF CRK PATRIOT M183  
VGW M82-FIREFLY 0479  
5L HOB0 BEN 04-4422  
FRITZ CRIS 1051  
SSS BLACK TREND 13B  
MEADOW CK MS SEAMAN 31A  
RED WIL-SEL PRESIDIO 26E  
RED WIL-SEL MISS REDFORD 45E

BW: 95  
Adj. WW: 511  
Scan Wt: 1430  
Act. REA: 14.84  
Act. BF: 0.17  
Act. IMF: 3.37  
SC: 40 CM  
DMPPA: 100

ProS	HB	GM	CED	BW	WW	YW	ADG	DMI	MLK
107	70	36	9	0.6	64	104	0.25	2.12	29
53%	47%	57%	91%	89%	32%	32%	33%	97%	15%

ME	HPG	CEM	STAY	MARB	YG	CW	REA	FAT
1	8	6	17	0.47	0.16	26	0	0.03
47%	93%	67%	34%	34%	93%	28%	72%	85%

**70 MLCRA MASSEY'S G213**

DOB: 12/9/19 Reg: 4279915 Tattoo: G213 A - 100% AR

LEACHMAN PLEDGE A282Z  
**HXC DAWSON 7003E**  
HXC C02  
HXC BIG IRON 0024X  
**MAF MS IRON Y48 A11**  
MAF MS GRVTV W10 Y48

LSF NEXTPECTATION 0083X  
LCOC ZARA TG004  
BECKTON NEBULA P P707  
762T HXC  
BECKTON NEBULA P P707  
HXC 825U  
MAF RED GRVTV S5 U5  
MAF MS MSNS L6 W10

BW: 83  
Adj. WW: 648  
Scan Wt: 1365  
Act. REA: 14.93  
Act. BF: 0.16  
Act. IMF: 3.27  
SC: 43 CM  
DMPPA: 101

ProS	HB	GM	CED	BW	WW	YW	ADG	DMI	MLK
138	63	75	12	-2.9	66	115	0.31	1.87	25
9%	63%	3%	56%	29%	26%	13%	6%	88%	46%

ME	HPG	CEM	STAY	MARB	YG	CW	REA	FAT
15	10	7	18	0.55	0.08	41	0.29	0.01
98%	73%	58%	24%	20%	60%	3%	14%	47%

G213 is a top performance son of HXC Dawson 7003E that offers a balanced combination of performance predictors with elite carcass figures. G213 is among the top 9% ProS, top 3% GM, top 26% WW, top 13% YW, top 6% ADG, top 20% Marb, and top 3% CW. Study the natural spring of rib and depth of body that this beef bull from Massey Land & Cattle offers!



**LOT 70 - MLCRA MASSEY'S G213**

# 71 JEFFRIES EXTEND 273G

DOB: 12/3/19 Reg: 4286755 Tattoo: 273G A - 100% AR

LSF RR EXTEND 2313Z  
**JEFFRIES EXTEND 650E**  
 JEFFRIES MS JANE Z236  
 ANDRAS JLJ SMART CHOICE R264  
**JEFFRIES MS CHRISTINE D214**  
 JEFFRIES MS CHRISTINE Z124

BASIN EXT 5233  
 LSF RAINDANCE P4063 U8229  
 BIEBER H HUGHES W109  
 MS ADVANCER OF 4L R28P  
 ANDRAS MR BLACK JEANS R179  
 ANDRAS KURUBA R194  
 SIX MILE WILD WEST 0913W  
 SIX MILE CHRISTINE 686W

BW: 72  
 Adj. WW: 718  
 Scan Wt: 1355  
 Act. REA: 13.31  
 Act. BF: 0.09  
 Act. IMF: 3  
 SC: 40 CM  
 DMPPA: 103

ProS	HB	GM	CED	BW	WW	YW	ADG	DMI	MLK
97	63	34	14	-1.6	68	107	0.24	2.1	26
70%	64%	63%	31%	53%	19%	26%	40%	96%	41%
ME	HPG	CEM	STAY	MARB	YG	CW	REA	FAT	
7	11	8	14	0.36	0.13	34	0.08	0.02	
82%	51%	28%	67%	61%	87%	10%	53%	62%	

Jeffries Extend 273G is another logical calving ease option that is sired by Extend and backed by a top daughter of Andras JLJ Smart Choice R264. He offers a unique combination of a moderate 72 pound actual birth weight, and spreads to a WW Ratio at 122! Here is a multi-purpose herd sire prospect that can be used on heifers or mature cows with confidence.



LOT 71 - JEFFRIES EXTEND 273G

# 72 JEFFRIES EXTEND 276G

DOB: 12/7/19 Reg: 4286759 Tattoo: 276G A - 100% AR

LSF RR EXTEND 2313Z  
**JEFFRIES EXTEND 650E**  
 JEFFRIES MS JANE Z236  
 ANDRAS JLJ SMART CHOICE R264  
**JEFFRIES MS GIRL D259**  
 JEFFRIES MS GIRL Z125

BASIN EXT 5233  
 LSF RAINDANCE P4063 U8229  
 BIEBER H HUGHES W109  
 MS ADVANCER OF 4L R28P  
 ANDRAS MR BLACK JEANS R179  
 ANDRAS KURUBA R194  
 SIX MILE WITCH DOCTOR 18W  
 JEFFRIES KBJ 899T-W568

BW: 72  
 Adj. WW: 556  
 Scan Wt: 1515  
 Act. REA: 14.62  
 Act. BF: 0.16  
 Act. IMF: 3  
 SC: 37 CM  
 DMPPA: 99

ProS	HB	GM	CED	BW	WW	YW	ADG	DMI	MLK
108	67	41	13	-1.1	59	98	0.24	1.7	27
51%	56%	46%	37%	63%	53%	44%	35%	77%	34%
ME	HPG	CEM	STAY	MARB	YG	CW	REA	FAT	
6	10	7	17	0.34	0.14	30	0.02	0.03	
74%	77%	44%	36%	65%	91%	17%	68%	72%	

276G is another low birth weight son of Jeffries Extend 650E that is from the influence of Smart Choice on his maternal side, making him a full brother in blood to 273G. He boasts a balanced number profile that is accompanied by a moderate 72 pound actual birth weight.

# 74 JEFFRIES GLADIATOR 124H

DOB: 1/24/20 Reg: 4327889 Tattoo: 124H A - 100% AR

BIEBER SPARTACUS A193  
**JEFFRIES GLADIATOR 24C**  
 JEFFRIES MS PRIMROSE X667  
 JEFFRIES CONQUEST 449A  
**JEFFRIES MS DAY D202**  
 JEFFRIES MS DAY B563

BIEBER ROUSE SAMURAI X22  
 BIEBER TILLY 233U  
 LSF JBOB EXPECTATION 6034S  
 BASIN PRIMROSE 8216  
 HXC CONQUEST 4405P  
 JEFFRIES MS DUCHES Z94  
 BIEBER ROLLIN DEEP Y118  
 MS ADVANCER OF 4L 105R

BW: 70  
 Adj. WW: 806  
 Scan Wt: 1300  
 Act. REA: 14.6  
 Act. BF: 0.24  
 Act. IMF: 3.62  
 SC: 37 CM  
 DMPPA: 102

ProS	HB	GM	CED	BW	WW	YW	ADG	DMI	MLK
118	63	56	11	-1.2	89	143	0.34	2.52	28
32%	65%	18%	70%	61%	1%	1%	2%	99%	22%
ME	HPG	CEM	STAY	MARB	YG	CW	REA	FAT	
14	14	9	12	0.62	0.19	42	0.17	0.04	
98%	13%	17%	88%	11%	98%	2%	33%	94%	

Jeffries Gladiator 124H is another son of 24C, the Genex standout that sold for \$25,500 a few years back. The dam of 124H is a Conquest that traces to the influence of the great Bieber Rollin Deep Y118. He is a performance standout that ranks among the elite 1% for WW and YW. He also offers a favorable combination of Marb and REA. Power bull!

# 73 JEFFRIES EXTEND 271G

DOB: 11/27/19 Reg: 4286753 Tattoo: 271G A - 100% AR

LSF RR EXTEND 2313Z  
**JEFFRIES EXTEND 650E**  
 JEFFRIES MS JANE Z236  
 FRITZ JUSTICE 8013  
**JEFFRIES LANA C805**  
 SIX MILE LANA 118T

BASIN EXT 5233  
 LSF RAINDANCE P4063 U8229  
 BIEBER H HUGHES W109  
 MS ADVANCER OF 4L R28P  
 VGW JUSTICE 614  
 FRITZ CHRIS 6047  
 RED SIX MILE AVIATOR 217P  
 RED SIX MILE LANA 733L

BW: 71  
 Adj. WW: 618  
 Scan Wt: 1478  
 Act. REA: 12.45  
 Act. BF: 0.11  
 Act. IMF: 2.45  
 SC: 41 CM  
 DMPPA: 100

ProS	HB	GM	CED	BW	WW	YW	ADG	DMI	MLK
98	75	23	14	-2.4	62	97	0.22	1.74	27
67%	37%	82%	26%	37%	40%	47%	55%	80%	35%
ME	HPG	CEM	STAY	MARB	YG	CW	REA	FAT	
2	8	10	16	0.32	0.11	21	-0.01	0.02	
50%	94%	3%	52%	70%	80%	46%	75%	68%	

271G is a logical option for a calving ease prospect for use on well managed heifers. Sired by Extend, this moderate birth weight bull is backed by the Six Mile Lana 118T cow family with the influence of Fritz Justice 8013. He posted a WW Ratio at 105.

# 75 JEFFRIES GLADIATOR 301G

DOB: 12/30/19 Reg: 4328079 Tattoo: 301G A - 100% AR

BIEBER SPARTACUS A193  
**JEFFRIES GLADIATOR 24C**  
 JEFFRIES MS PRIMROSE X667  
 ANDRAS OUTER LIMIT A032  
**JEFFRIES MS STAR F863**  
 JEFFRIES MS STAR Z22

BIEBER ROUSE SAMURAI X22  
 BIEBER TILLY 233U  
 LSF JBOB EXPECTATION 6034S  
 BASIN PRIMROSE 8216  
 WHITE OAKS COPPER 873  
 ANDRAS ROSE 9027  
 SIX MILE ITEGRITY 691W  
 JEFFRIES MS STAR X746

BW: 54  
 Adj. WW: 432  
 Scan Wt: 1398  
 Act. REA: 13.75  
 Act. BF: 0.12  
 Act. IMF: 3.27  
 SC: 38 CM  
 DMPPA: 99

ProS	HB	GM	CED	BW	WW	YW	ADG	DMI	MLK
114	67	47	11	-2.3	70	113	0.27	1.97	30
40%	55%	34%	69%	39%	14%	15%	21%	93%	9%
ME	HPG	CEM	STAY	MARB	YG	CW	REA	FAT	
11	14	8	14	0.65	0.16	24	-0.01	0.04	
94%	14%	20%	72%	9%	94%	35%	75%	90%	

301G is a multi-purpose herd bull candidate that offers a low birth weight of 54 pounds. He additionally comes to us ranking among the top 14% and 15% for WW and YW respectively. Please note 301G was a twin to another bull.



LOT 76 - JEFFRIES SAGA 174H



LSF SAGA 1040Y - THIRD GENERATION SIRE OF LOTS 76-79

## 76 JEFFRIES SAGA 174H

DOB: 2/3/20 Reg: 4327933 Tattoo: 174H A - 100% AR

4MC SAGA 530 LSF SAGA 1040Y BW: 84  
**4MC SAGA530 7304** RED SOO LINE STAR 7037 Adj. WW: 819  
 PIE MS D C CRICKET 0284 PIE GET R DONE 684 Scan Wt: 1460  
 COLEY'S 503R TRAILBOSS 7170 PIE MS D C CRICKET 7184 Act. REA: 14.51  
**JEFFRIES MS DUCHESS C836** COLEY'S MOJITO 503R Act. BF: 0.17  
 JEFFRIES MS DUCHESS Z94 MKM PRINCESS 3F Act. IMF: 3.6  
 RED SOO LINE MOMENTUM 7051 SC: 36 CM  
 BASIN DUCHESS 8120 DMPPA: 104

ProS	HB	GM	CED	BW	WW	YW	ADG	DMI	MLK
106	78	28	8	0.4	72	116	0.27	2.54	30
54%	30%	74%	94%	87%	10%	12%	17%	99%	9%
ME	HPG	CEM	STAY	MARB	YG	CW	REA	FAT	
9	13	5	18	0.35	0.09	30	0	0	
88%	21%	90%	17%	63%	67%	17%	72%	16%	

Jeffries Saga 174H is sired by the LSF Saga 1040Y son that was bred in the McEntire program of Western Oklahoma. 174H is backed by the Trailboss influence maternally, tracing to the Basin Duchess tribe. Here is a bigger outlined herd bull that posts a WW Ratio at 127 and ranks top 10% WW, top 12% YW, top 17% ADG, top 9% Milk, top 17% Stay, and top 17% CW. 174H is a high IMF bull that comes from a dam with a 104 MPPA.

## 77 JEFFRIES SAGA 181H

DOB: 2/3/20 Reg: 4327939 Tattoo: 181H A - 100% AR

4MC SAGA 530 LSF SAGA 1040Y BW: 68  
**4MC SAGA530 7304** RED SOO LINE STAR 7037 Adj. WW: 789  
 PIE MS D C CRICKET 0284 PIE GET R DONE 684 Scan Wt: 1320  
 ANDRAS JLJ SMART CHOICE R264 PIE MS D C CRICKET 7184 Act. REA: 13.22  
**JEFFRIES MS WHET C893** ANDRAS MR BLACK JEANS R179 Act. BF: 0.17  
 JEFFRIES MS WHET Y965 ANDRAS KURUBA R194 Act. IMF: 3  
 SIX MILE WILD WEST 0913W SC: 34 CM  
 JEFFRIES WHET U489 DMPPA: 93

ProS	HB	GM	CED	BW	WW	YW	ADG	DMI	MLK
83	66	17	16	-4.3	54	87	0.2	2.35	26
88%	57%	90%	11%	11%	71%	70%	66%	99%	41%
ME	HPG	CEM	STAY	MARB	YG	CW	REA	FAT	
5	12	8	16	0.38	0.14	19	-0.08	0.03	
71%	37%	28%	50%	55%	89%	55%	87%	75%	

181H is a logical option for use on heifers, as he boasts a 16 CED and a -4.3 BW EPD. Here is a smooth jointed, flat shouldered, clean made son of 4MC Saga 530 7304 that is from a Smart Choice bred dam. He posts a BW Ratio at 86 to accompany his 68 pound actual birth weight. Recommended for use on heifers.

## 78 JEFFRIES SAGA 251H

DOB: 2/15/20 Reg: 4328003 Tattoo: 251H A - 100% AR

4MC SAGA 530 LSF SAGA 1040Y BW: 81  
**4MC SAGA530 7304** RED SOO LINE STAR 7037 Adj. WW: 692  
 PIE MS D C CRICKET 0284 PIE GET R DONE 684 Scan Wt: 1240  
 ANDRAS NEW DIRECTION R240 PIE MS D C CRICKET 7184 Act. REA: 13.4  
**JEFFRIES MS KYLA C835** ANDRAS IN FOCUS B152 Act. BF: 0.16  
 JEFFRIES W584 ANDRAS KURUBA B111 Act. IMF: 3.78  
 UBAR GOLD CAP 6017 SC: 38 CM  
 LSF JLJ KYLA S439 DMPPA: 92

ProS	HB	GM	CED	BW	WW	YW	ADG	DMI	MLK
102	68	34	11	-2.3	60	98	0.24	2.3	24
61%	52%	62%	77%	39%	49%	45%	41%	99%	64%
ME	HPG	CEM	STAY	MARB	YG	CW	REA	FAT	
5	13	5	16	0.45	0.14	26	-0.04	0.02	
69%	23%	82%	41%	38%	89%	28%	80%	62%	

Jeffries Saga 251H is another 7304 son that is backed by a New Direction bred dam. He is balanced in terms of his number profile, long sided, smooth made, and offers exceptional foot quality. Longevity is bred into his pedigree!

## 79 JEFFRIES SAGA 201H

DOB: 2/5/20 Reg: 4327961 Tattoo: 201H A - 100% AR

4MC SAGA 530 LSF SAGA 1040Y BW: 76  
**4MC SAGA530 7304** RED SOO LINE STAR 7037 Adj. WW: 571  
 PIE MS D C CRICKET 0284 PIE GET R DONE 684 Scan Wt: 1260  
 FRITZ JUSTICE 8013 PIE MS D C CRICKET 7184 Act. REA: 14.71  
**JEFFRIES MS JUSTICE B732** VGW JUSTICE 614 Act. BF: 0.14  
 JEFFRIES MS JERICO Z99 FRITZ CHRIS 6047 Act. IMF: 3.13  
 MESSMER JERICO W041 SC: 37 CM  
 JEFFRIES W588 DMPPA: 94

ProS	HB	GM	CED	BW	WW	YW	ADG	DMI	MLK
109	80	29	12	-3	56	91	0.22	1.82	28
48%	25%	72%	51%	27%	63%	61%	57%	86%	25%
ME	HPG	CEM	STAY	MARB	YG	CW	REA	FAT	
-1	11	7	18	0.49	0.09	12	-0.02	0.03	
34%	51%	56%	24%	31%	68%	79%	78%	72%	

201H is a 7304 son that is out of an own daughter of Fritz Justice 8013. He combines a -3 BW EPD with a 76 pound actual birth weight. Additionally, he offers above average growth, carcass, and maternal data.



PIE ONE OF A KIND 352 - PATERNAL GRANDSIRE OF LOT 82



LOT 82 - JEFFRIES ONE OF A KIND 296H

## 80 JEFFRIES OLY 260G

DOB: 10/28/19 Reg: 4286741 Tattoo: 260G A - 100% AR

RED SSS OLY 554T  
**VGW OLY 903**  
 VGW TM-DORA 0758  
 SIX MILE WILD WEST 0913W  
**JEFFRIES MS DAY Z06**  
 4L MS R903 CUB R34N

RED CROWFOOT OLE'S OSCAR  
 RED SSS GOLD EDGE 77R  
 VGW TRADEMARK 4101  
 VGW PT- DORY 0361  
 RED SIX MILE MASTERMIND 854M  
 JCC ELORA 45S  
 MLK CRK CUB 722  
 4L MS MAKE MY DAY R903

BW: 68  
 Adj. WW: 526  
 Scan Wt: 1375  
 Act. REA: 13.45  
 Act. BF: 0.13  
 Act. IMF: 3.45  
 SC: 34 CM  
 DMPPA: 102

ProS	HB	GM	CED	BW	WW	YW	ADG	DMI	MLK
115	83	32	13	-3.4	55	91	0.22	1.33	26
38%	20%	66%	39%	21%	68%	61%	50%	42%	39%
ME	HPG	CEM	STAY	MARB	YG	CW	REA	FAT	
0	12	11	15	0.28	0.03	17	-0.04	-0.01	
39%	27%	2%	59%	80%	32%	63%	80%	8%	

260G is another low birth weight calving ease option that should suit any set of heifers. His 68 pound birth weight is further enhanced by a negative BW EPD and double digit CED figure. He posted a BW Ratio at 92 and a WW Ratio at 104.

## 82 JEFFRIES ONE OF A KIND 296H

DOB: 3/7/20 Reg: 4328067 Tattoo: 296H A - 100% AR

PIE ONE OF A KIND 352  
**4MC ONE OF A KIND 818**  
 4MC AMY 6160  
 JEFFRIES NAVIGATOR 114D  
**JEFFRIES MS GOLD CAP F948**  
 JEFFRIES MS GOLD CAP D151

BUF CRK THE RIGHT KIND U199  
 PIE FAYETTE 1160  
 LSF OPTIMISM 1107Y  
 4MC AMY 246  
 ANDRAS NEW DIRECTION R240  
 JEFFRIES MS PRIMROSE X667  
 BIEBER ROLLIN DEEP Y118  
 JEFFRIES MS GOLD CAP X665

BW: 72  
 Adj. WW: 586  
 Scan Wt: 1470  
 Act. REA: 14.3  
 Act. BF: 0.13  
 Act. IMF: 3.37  
 SC: 37 CM  
 DMPPA: 100

ProS	HB	GM	CED	BW	WW	YW	ADG	DMI	MLK
131	68	63	12	-1.3	74	128	0.33	1.63	26
16%	52%	10%	63%	58%	7%	3%	2%	71%	40%
ME	HPG	CEM	STAY	MARB	YG	CW	REA	FAT	
13	13	8	15	0.41	0.19	40	0.18	0.05	
97%	18%	20%	66%	48%	97%	3%	32%	96%	

296H is sired by our PIE One Of A Kind 352 son that we selected from McEntire Red Angus at Sweetwater, Oklahoma. 296H is a practical, rugged design bull that is ready for heavy service. Top 10% GM, top 7% WW, top 3% YW, top 2% ADG, and top 3% CW.

## 81 JEFFRIES RENOWN 133H

DOB: 1/27/20 Reg: 4327895 Tattoo: 133H A - 100% AR

RED U-2 RENOWN 193C  
**SMOKY Y RENOWN 8128F**  
 SMOKY Y RAINDANCE 1522C  
 JEFFRIES REDDINGTON 865C  
**JEFFRIES MS LADY E698**  
 JEFFRIES MS LADY A492

RED U-2 RECKONING 149A  
 RED U-2 ENVIOUS 147X  
 BROWN PREMIER X7876  
 SMOKY Y MISS RAINDANCE A340  
 ANDRAS NEW DIRECTION R240  
 JEFFRIES W563  
 BIEBER ROLLIN DEEP Y118  
 JEFFRIES W588

BW: 72  
 Adj. WW: 587  
 Scan Wt: 1260  
 Act. REA: 14.9  
 Act. BF: 0.14  
 Act. IMF: 3.49  
 SC: 35 CM  
 DMPPA: 101

ProS	HB	GM	CED	BW	WW	YW	ADG	DMI	MLK
116	70	46	11	-0.1	68	106	0.24	1.79	23
35%	46%	35%	75%	81%	19%	28%	42%	84%	74%
ME	HPG	CEM	STAY	MARB	YG	CW	REA	FAT	
-3	10	5	15	0.49	0.1	32	0.16	0.02	
25%	65%	82%	54%	31%	73%	13%	35%	64%	

133H is another son of Smoky Y Renown 8128F, our purchase from the Smoky Y program that traces to the Canadian sire Red U-2 Renown 193C. The dam of 133H is a daughter of Jeffries Reddington 865C. He offers a 72 pound birth weight, while posting a WW Ratio at 102.



RED U-2 RENOWN 193C - PATERNAL GRANDSIRE OF LOT 81

# *The Female Offering*

**30 PROVEN FIVE YEAR OLD COWS AND  
20 ELITE BRED HEIFERS FROM THE HEART OF OUR PROGRAM**





**LOT 101 - JEFFRIES MS LARKARBA G307**

Ms Larkarba G307 is a standout daughter of our senior herd sire in Jeffries Reddington 865C, and we deem her phenotypic design as ideal for our production goals. Her structural build is authentic and will support an extended breeding tenure. Both genomically and in the real world she excels in terms of performance, at weaning she ratioed a 123 against her contemporaries, and her EPD profile features a top 15% WW ranking, top 19% YW, and top 10% CW. Additionally you will find rankings in the top 12% of the registry for the HerdBuilder index, top 11% for HPG and top 20% Stay.

**101 JEFFRIES MS LARKARBA G307**

DOB: 12/31/19 Reg: 4328117 Tattoo: G307 A - 100% AR

ANDRAS NEW DIRECTION R240  
**JEFFRIES REDDINGTON 865C**  
JEFFRIES W563

ANDRAS IN FOCUS B152  
ANDRAS KURUBA B111  
RED FINE LINE MULBERRY 26P  
JEFFRIES LA ANN L42-P298

BW: 80  
Adj. WW: 737  
DMPPA: 105

COLEY'S 503R TRAILBOSS 7170  
**JEFFRIES MS LARKARBA C800**  
JEFFRIES MS LARKARBA Z167

COLEY'S MOJITO 503R  
MKM PRINCESS 3F  
BASIN EXT 8926  
BIEBER LARKARBA 105U

ProS	HB	GM	CED	BW	WW	YW	ADG	DMI	MLK
119	89	30	11	0.3	70	111	0.25	2.02	18
30%	12%	69%	70%	86%	15%	19%	28%	95%	96%
ME	HPG	CEM	STAY	MARB	YG	CW	REA	FAT	
3	14	6	18	0.27	0.12	33	0.13	0.02	
56%	11%	69%	20%	82%	82%	10%	41%	66%	



JEFFRIES REDDINGTON 865C - SIRE OF LOT 101

AI BRED ON 2/5/21 TO EGL GUIDANCE 9117 (RAAA: 4208972). PE FROM 3/7/21 TO 5/6/21 TO BIEBER FOREFRONT H551 (RAAA: 4308161). ESTIMATED DUE EARLY FEBRUARY.



**LOT 102 - JEFFRIES BONNEBELL H159**

Jeffries Bonnebell H159 is phenotypically one of our most exciting prospects for your appraisal on September 24th. A daughter of TJS Empire E045, an exciting young herd sire who was our selection of the 2019 TJS Red Angus offering, he is already stamping his impact in our replacement pen. The build of H159 exemplifies the reason that the Bonnebell cow family has become a staple for many of the nation's most progressive and successful operations. There are 5 generations of Bonnebell females in the maternal pedigree of H159, so your faith in her consistent ability to produce is well warranted. We are excited about these EGL Guidance 9117 calves, and her mating to him for a January calf could be special.

**102 JEFFRIES BONNEBELL H159**

DOB: 1/31/20 Reg: 4328271 Tattoo: H159 A - 100% AR

5L BLOCKADE 2218-30B

5L DEFENDER 560-30Z

BW: 76

**TJS EMPIRE E045**

5L OPAL 656-2218

Adj. WW: 467

TJS ANNABELLE A350

TR EPIC ST618

DMPPA: 91

ANDRAS JLJ SMART CHOICE R264

TJS ANNABELLE J920

ANDRAS MR BLACK JEANS R179

**JEFFRIES BONNEBELL E614**

ANDRAS KURUBA R194

BASIN BONNEBELL 8410

RED FINE LINE MULBERRY 26P

BASIN BONNEBELL 4225

ProS	HB	GM	CED	BW	WW	YW	ADG	DMI	MLK
111	56	55	14	-2	47	83	0.22	0.77	20
46%	78%	19%	24%	45%	87%	76%	52%	9%	89%
ME	HPG	CEM	STAY	MARB	YG	CW	REA	FAT	
-6	12	5	14	0.35	0	19	0.2	0.01	
18%	37%	81%	71%	63%	20%	54%	27%	32%	



TJS EMPIRE E045 - SIRE OF LOT 102

AI BRED ON 2/5/21 TO EGL GUIDANCE 9117 (RAAA: 4208972). PE FROM 2/27/21 TO 5/6/21 TO EGL GUIDANCE 9117 (RAAA: 4208972). ESTIMATED DUE EARLY JANUARY.

The Female Offering



**LOT 103 - JEFFRIES MS DANA H46**

Jeffries Ms Dana H46 is an own daughter of CRS Diamond Peerless 9017 and out of a Jeffries Blueprint 258Z female. She sports a very dynamic set of expected progeny differences that help support her strong case of a profitable future in her new home. However it's her incredible build that is difficult to replicate, she is ultra feminine, sleek outlined and long muscled. However when it comes to production it may be her low maintenance, high output tendencies that we appreciate the most, she bred up quickly and is expected for an early November calf by EGL Guidance 9117.

**103 JEFFRIES MS DANA H46**

DOB: 1/8/20      Reg: 4328167      Tattoo: H46      A - 100% AR  
 BECKTON JULIAN GG B571      BKT JULIAN 7526 G      BW: 74  
**CRS DIAMND PEERLESS 9017**      BKT MARTA 9A13 JL      Adj. WW: 580  
 MS CASEY 575      FCC RAMBO 502      DMPPA: 97  
 CASEY LADY 400  
 JEFFRIES BLUEPRINT 258Z      C-BAR CONTOUR 107X  
**JEFFRIES MS DANA E648**      BROWN MS BIG SKY U7877  
 JEFFRIES MS DANA X696      LSF JBOB EXPECTATION 60345  
    BIEBER MISS DANA 119U

ProS	HB	GM	CED	BW	WW	YW	ADG	DMI	MLK
126	83	43	12	-2.7	60	91	0.19	0.87	25
21%	20%	41%	62%	32%	47%	61%	73%	13%	54%
ME	HPG	CEM	STAY	MARB	YG	CW	REA	FAT	
-4	12	7	17	0.67	0.06	8	0	0.03	
24%	31%	58%	36%	7%	55%	89%	72%	74%	

AI BRED ON 1/30/21 TO EGL GUIDANCE 9117 (RAAA: 4208972). PE FROM 2/27/21 TO 5/6/21 TO EGL GUIDANCE 9117 (RAAA: 4208972). ESTIMATED DUE EARLY NOVEMBER.





**LOT 104 - JEFFRIES MS FLOWER H47**

Ms Flower H47 is a daughter of the Genex sire in Jeffries Gladiator 24C and out of a up and coming daughter of the curve bending sire in Andras JLJ Smart Choice R264, this is a double dose of pay weight and superior performance. She is a more moderate, big bodied and denser made female who is supported by a very impressive genomic profile. Major highlights of her EPD set include top 5% rankings for both WW and YW, top 7% ADG, top 7% HPG, top 9% Marb and top 9% CW. Females like this make up the cowherd, she is the bull raising kind with the genetic tabulations to generate an elite one.

AI BRED ON 1/27/21 TO EGL GUIDANCE 9117 (RAAA: 4208972). PE FROM 3/7/21 TO 5/6/21 TO BIEBER FOREFRONT H551 (RAAA: 4308161). ESTIMATED DUE EARLY FEBRUARY.



JEFFRIES GLADIATOR 24C  
SIRE OF LOTS 104-107



**LOT 105 - JEFFRIES DIAMOND H71**

Jeffries Diamond H71 is an ultra attractive Jeffries Gladiator 24C daughter who is maternally supported by a young Andras JLJ Smart Choice R264 female. She reads for excelled performance and carcass traits, areas we foresee adding profit to any marketing strategy. Due for an early December calf meaning she will enter production quickly for her new owner.

AI BRED ON 2/6/21 TO EGL GUIDANCE 9117 (RAAA: 4208972). PE FROM 3/7/21 TO 5/6/21 TO BIEBER FOREFRONT H551 (RAAA: 4308161). ESTIMATED DUE EARLY DECEMBER.

**104 JEFFRIES MS FLOWER H47**

DOB: 1/8/20 Reg: 4328169 Tattoo: H47 A - 100% AR

BIEBER SPARTACUS A193  
**JEFFRIES GLADIATOR 24C**  
JEFFRIES MS PRIMROSE X667  
ANDRAS JLJ SMART CHOICE R264  
**JEFFRIES MS FLOWER D172**  
JEFFRIES MS FLOWER Z134

BIEBER ROUSE SAMURAI X22  
BIEBER TILLY 233U  
LSF JBOB EXPECTATION 6034S  
BASIN PRIMROSE 8216  
DMPPA: 100  
ANDRAS MR BLACK JEANS R179  
ANDRAS KURUBA R194  
RED WILBAR PREDATOR 315X  
RED KBJ FLOWER 1062T

ProS	HB	GM	CED	BW	WW	YW	ADG	DMI	MLK
108	51	57	11	-1.4	76	124	0.3	2.18	28
49%	85%	16%	69%	57%	5%	5%	7%	98%	19%
ME	HPG	CEM	STAY	MARB	YG	CW	REA	FAT	
10	15	6	12	0.65	0.19	35	0.05	0.04	
90%	7%	72%	90%	9%	97%	9%	61%	89%	

**105 JEFFRIES DIAMOND H71**

DOB: 1/13/20 Reg: 4328177 Tattoo: H71 A - 100% AR

BIEBER SPARTACUS A193  
**JEFFRIES GLADIATOR 24C**  
JEFFRIES MS PRIMROSE X667  
ANDRAS JLJ SMART CHOICE R264  
**JEFFRIES DIAMOND F926**  
TJS DIAMOND Y441

BIEBER ROUSE SAMURAI X22  
BIEBER TILLY 233U  
LSF JBOB EXPECTATION 6034S  
BASIN PRIMROSE 8216  
DMPPA: 102  
ANDRAS MR BLACK JEANS R179  
ANDRAS KURUBA R194  
TJS BERRY CHERRY 8801  
TJS DIAMOND MA484

ProS	HB	GM	CED	BW	WW	YW	ADG	DMI	MLK
108	48	61	12	-1.5	76	127	0.32	2.09	28
50%	89%	12%	57%	55%	5%	4%	4%	96%	20%
ME	HPG	CEM	STAY	MARB	YG	CW	REA	FAT	
14	15	6	12	0.63	0.18	35	0.05	0.04	
97%	7%	62%	90%	10%	97%	8%	61%	89%	



**LOT 106 - JEFFRIES  
LADY BIRD H120**

Jeffries Lady Bird H120 is a descendant of the Lady Bird family that has been a go to cow family for the Red Angus breed, here is a Gladiator 24C daughter that is long bodied and high performing. Her mother sold to our friends at King River Land & Cattle, and we are excited about the job she's already doing for them.

AI BRED ON 1/27/21 TO EGL GUIDANCE 9117 (RAAA: 4208972). PE FROM 3/7/21 TO 5/6/21 TO BIEBER FOREFRONT H551 (RAAA: 4308161). ESTIMATED DUE EARLY DECEMBER.



EGL GUIDANCE 9117 - \$70,000  
SERVICE SIRE TO MANY FEMALES  
THROUGHOUT THE OFFERING!



**LOT 107 - JEFFRIES MS  
WILMA H117**

Jeffries Ms Wilma H117 is another Gladiator 24C daughter that has breed leading projections for added growth and performance. Notice the interesting combination of a below breed average calving ease figure, and then the top 2% EPD's for WW, YW and ADG. There are also expectational CW, REA, MARB HPG and Milk figures that build the genomic profile of H117.

AI BRED ON 2/5/21 TO EGL GUIDANCE 9117 (RAAA: 4208972). PE FROM 2/27/21 TO 5/6/21 TO EGL GUIDANCE 9117 (RAAA: 4208972). ESTIMATED DUE EARLY DECEMBER.

**106 JEFFRIES LADY BIRD H120**

DOB: 1/24/20 Reg: 4328227 Tattoo: H120 A - 100% AR

BIEBER SPARTACUS A193  
**JEFFRIES GLADIATOR 24C**  
JEFFRIES MS PRIMROSE X667  
VGW OLY 903  
**JEFFRIES LADY BIRD D184**  
RED KBJ LADY BIRD 896T

BIEBER ROUSE SAMURAI X22 BW: 78  
BIEBER TILLY 233U Adj. WW: 708  
LSF JBOB EXPECTATION 6034S DMPPA: 104  
BASIN PRIMROSE 8216  
RED SSS OLY 554T  
VGW TM-DORA 0758  
RED SIX MILE MATADOR 817M  
RED DREAM MAKERS LADYBIRD 79

ProS	HB	GM	CED	BW	WW	YW	ADG	DMI	MLK
131	75	55	10	-1.4	77	127	0.31	2.14	30
16%	36%	19%	80%	57%	4%	4%	5%	97%	9%
ME	HPG	CEM	STAY	MARB	YG	CW	REA	FAT	
10	15	8	14	0.58	0.1	32	0.15	0.02	
92%	5%	31%	69%	16%	76%	12%	38%	64%	

**107 JEFFRIES MS WILMA H117**

DOB: 1/24/20 Reg: 4328223 Tattoo: H117 A - 100% AR

BIEBER SPARTACUS A193  
**JEFFRIES GLADIATOR 24C**  
JEFFRIES MS PRIMROSE X667  
LSF RR EXTEND 2313Z  
**JEFFRIES MS WILMA C929**  
JEFFRIES MS WILMA X652

BIEBER ROUSE SAMURAI X22 BW: 64  
BIEBER TILLY 233U Adj. WW: 736  
LSF JBOB EXPECTATION 6034S DMPPA: 109  
BASIN PRIMROSE 8216  
BASIN EXT 5233  
LSF RAINDANCE P4063 U8229  
MESSMER PACKER S008  
JEFF K29 N232

ProS	HB	GM	CED	BW	WW	YW	ADG	DMI	MLK
108	54	53	11	-2.4	81	134	0.33	2.44	30
51%	80%	22%	68%	37%	2%	2%	2%	99%	11%
ME	HPG	CEM	STAY	MARB	YG	CW	REA	FAT	
19	14	8	12	0.53	0.1	36	0.3	0.03	
99%	10%	23%	85%	23%	74%	7%	13%	85%	



**LOT 108 - JEFFRIES SAMANTHA H219**

Come November when Jeffries Samantha H219 calves down her first calf by EGL Guidance 9117 you will be very glad you made the initial investment. Her design is ultra-maternal and functional, being huge bodied, wide pinned and extra shapely, combine this with a flawless structural build and this maybe be the type to build a program around. Her pedigree indicates a similar outcome, paternally she is linked to 4MC One Of A Kind 818 and a super productive daughter of Jefferies Gladiator 24C, that herself was the heaviest weaning calf of her group, ratiing 121.

*AI BRED ON 1/29/21 TO EGL GUIDANCE 9117 (RAAA: 4208972). PE FROM 2/27/21 TO 5/6/21 TO EGL GUIDANCE 9117 (RAAA: 4208972). ESTIMATED DUE EARLY NOVEMBER.*

**108 JEFFRIES SAMANTHA H219**

DOB: 2/10/20 Reg: 4328325 Tattoo: H219 A - 100% AR

PIE ONE OF A KIND 352  
**4MC ONE OF A KIND 818**  
4MC AMY 6160

BUF CRK THE RIGHT KIND U199 BW: 68  
PIE FAYETTE 1160 Adj. WW: 559  
LSF OPTIMISM 1107Y  
4MC AMY 246 DMPPA: 101

JEFFRIES GLADIATOR 24C  
**JEFFRIES SAMANTHA E777**  
JEFFRIES SAMANTHA C04

BIEBER SPARTACUS A193  
JEFFRIES MS PRIMROSE X667  
ANDRAS NEW DIRECTION R240  
JEFFRIES MA SAM B557

ProS	HB	GM	CED	BW	WW	YW	ADG	DMI	MLK
128	72	57	11	-0.8	81	136	0.34	2.1	29
19%	44%	17%	71%	69%	2%	1%	1%	97%	15%
ME	HPG	CEM	STAY	MARB	YG	CW	REA	FAT	
14	14	8	15	0.54	0.19	35	0.13	0.05	
98%	14%	20%	65%	22%	98%	8%	41%	97%	

**109 JEFFRIES MS LADY H228**

DOB: 2/11/20 Reg: 4328333 Tattoo: H228 A - 100% AR

PIE ONE OF A KIND 352  
**4MC ONE OF A KIND 818**  
4MC AMY 6160

BUF CRK THE RIGHT KIND U199 BW: 61  
PIE FAYETTE 1160 Adj. WW: 489  
LSF OPTIMISM 1107Y  
4MC AMY 246 DMPPA: 98

JEFFRIES REDDINGTON 865C  
**JEFFRIES MS LADY F815**  
JEFFRIES MS LADY B515

ANDRAS NEW DIRECTION R240  
JEFFRIES W563  
TJS COWBOY WAY Y423  
JEFFRIES MS LADY Y877

ProS	HB	GM	CED	BW	WW	YW	ADG	DMI	MLK
124	78	46	13	-2.5	65	111	0.29	1.58	23
23%	29%	34%	45%	36%	30%	18%	10%	67%	73%
ME	HPG	CEM	STAY	MARB	YG	CW	REA	FAT	
4	13	8	16	0.36	0.17	28	0.06	0.04	
67%	18%	28%	48%	61%	95%	22%	58%	94%	



**LOT 109 - JEFFRIES MS LADY H228**

The females that 4MC One of A Kind 818 is generating are very unique for our program, they are super attractive, extra maternal and earlier maturing. Jeffries Ms Lady H228 is the perfect blend of good looks, structural integrity, and genomic prowess. The Reddington 865C granddaughter is curve bending about her growth, she is in the top third of the breed for birthweight, and the top 30% and top 18% respectively for WW and YW. Additionally, she is top 10% ADG, top 15% HPG, and top 22% CW.

*AI BRED ON 2/6/21 TO EGL GUIDANCE 9117 (RAAA: 4208972). PE FROM 2/27/21 TO 5/6/21 TO EGL GUIDANCE 9117 (RAAA: 4208972). ESTIMATED DUE EARLY NOVEMBER.*



**LOT 110 - JEFFRIES MS PRISCILLA H287**

If your selection criteria is satisfied by the extra cowy, broody and maternal type of female, then Jeffries Ms Priscilla H287 is one you will need to inspect on sale day. The daughter of 4MC SAGA 530 7304 is huge bodied, and extra dense, her udder development is impressive, and her teat setup is square and correct. The first sign of her productive future was the conception to her initial AI of the \$70,000 EGL Guidance 9117, resulting in an expected early November born calf.

**110 JEFFRIES MS PRISCILLA H287**

DOB: 2/28/20 Reg: 4328395 Tattoo: H287 A - 100% AR

4MC SAGA 530  
**4MC SAGA530 7304**

PIE MS D C CRICKET 0284

BROWN ALLIANCE X7795

**JEFFRIES MS PRISCILLA C18**

RED BRYLOR PRISCILLA 304S

LSF SAGA 1040Y

RED SOO LINE STAR 7037

PIE GET R DONE 684

PIE MS D C CRICKET 7184

BECKTON NEBULA P P707

C-BAR & BROWN ABIGRACE T714

RED BRYLOR NEW TREND 22

RED WIL-SEL PRISCILLA R. 21K

BW: 84

Adj. WW: 986

DMPPA: 117

ProS	HB	GM	CED	BW	WW	YW	ADG	DMI	MLK
131	80	51	6	1.5	89	142	0.33	2.29	34
15%	26%	25%	98%	95%	1%	1%	2%	99%	1%
ME	HPG	CEM	STAY	MARB	YG	CW	REA	FAT	
7	12	3	18	0.49	0.15	41	0.05	0.01	
79%	37%	97%	17%	31%	92%	3%	61%	37%	

AI BRED ON 2/6/21 TO EGL GUIDANCE 9117 (RAAA: 4208972). PE FROM 2/27/21 TO 5/6/21 TO EGL GUIDANCE 9117 (RAAA: 4208972). ESTIMATED DUE EARLY NOVEMBER.



RED BRYLOR PRISCILLA 67W  
FAMOUS MATERNAL SISTER TO LOT 110



**LOT 111 - JEFFRIES MS DAY H158**

Jeffries Ms Day H158 is a granddaughter of the infamous female generator in 5L Blockade 2218, she is extra broody, being big bodied, wide barreled and easy fleshing. Her pedigree is geared towards being extra maternal, and with Brown Alliance X7795 in her direct maternal pedigree you can trust there will be some extra growth too. We think her mating to EGL Guidance 9117 for an early November calving date is set to be a quick return on investment.

AI BRED ON 1/27/21 TO EGL GUIDANCE 9117 (RAAA: 4208972). PE FROM 2/27/21 TO 5/6/21 TO EGL GUIDANCE 9117 (RAAA: 4208972). ESTIMATED DUE EARLY NOVEMBER.

**111 JEFFRIES MS DAY H158**

DOB: 1/31/20 Reg: 4328269 Tattoo: H158 A - 100% AR

5L BLOCKADE 2218-30B  
**TJS EMPIRE E045**  
 TJS ANNABELLE A350  
 BROWN ALLIANCE X7795  
**JEFFRIES MS DAY B786**  
 JEFFRIES MS DAY Z223

5L DEFENDER 560-30Z  
 5L OPAL 656-2218  
 TR EPIC ST618  
 TJS ANNABELLE J920  
 BECKTON NEBULA P P707  
 C-BAR & BROWN ABIGRACE T714  
 BIEBER H HUGHES W109  
 MS ADVANCER OF 4L R28P

ProS	HB	GM	CED	BW	WW	YW	ADG	DMI	MLK
104	58	46	10	0	52	91	0.24	1.14	21
57%	74%	34%	80%	82%	77%	60%	35%	27%	86%
ME	HPG	CEM	STAY	MARB	YG	CW	REA	FAT	
-2	10	5	15	0.37	0.05	16	-0.04	0	
31%	69%	85%	59%	59%	42%	65%	80%	17%	

**112 JEFFRIES MS NAMO H256**

DOB: 2/17/20 Reg: 4328367 Tattoo: H256 A - 100% AR

RED U-2 RENOWN 193C  
**SMOKY Y RENOWN 8128F**  
 SMOKY Y RAINDANCE 1522C  
 9 MILE FRANCHISE 6305  
**JEFFRIES MS NAMO F788**  
 JEFFRIES MS NAMO A503

RED U-2 RECKONING 149A  
 RED U-2 ENVIOUS 147X  
 BROWN PREMIER X7876  
 SMOKY Y MISS RAINDANCE A340  
 SPUR FRANCHISE OF GARTON  
 C-BAR ABIGRACE Y11  
 BIEBER ROLLIN DEEP Y118  
 BASIN DYNAMO 8359

ProS	HB	GM	CED	BW	WW	YW	ADG	DMI	MLK
110	56	55	11	-0.6	68	110	0.26	1.98	30
46%	78%	19%	73%	73%	19%	20%	23%	93%	10%
ME	HPG	CEM	STAY	MARB	YG	CW	REA	FAT	
4	11	7	13	0.53	0.08	34	0.29	0.03	
65%	57%	53%	81%	23%	65%	9%	14%	74%	



**LOT 112 - JEFFRIES MS NAMO H256**

Smoky Y Renown 8128F was the leadoff son of the \$75,000 Red U-2 Renown 193C stud that has been utilized across North America in many of the most progressive seed stock operations. She is dark hided, and high performing, she weaned off of her 9 Mile Franchise 6305 mother with a 105 ratio. We think the prospect of her November born EGL Guidance 9117 is exciting, and just the beginning of a prosperous investment for her new owners.

AI BRED ON 2/6/21 TO EGL GUIDANCE 9117 (RAAA: 4208972). PE FROM 2/27/21 TO 5/6/21 TO EGL GUIDANCE 9117 (RAAA: 4208972). ESTIMATED DUE EARLY NOVEMBER.



LOT 113 - JEFFRIES SAMARIE H249

## 113 JEFFRIES SAMARIE H249

DOB: 2/15/20 Reg: 4328361 Tattoo: H249 A - 100% AR

TR COLT 45 UT806  
**SR FULL HOUSE A66**  
 7U MISSION LOU 9909

TJS TIMELESS Y606  
**JEFFRIES MS SAMARIE B699**  
 TJS SAMARIE X022

BECKTON CODY V E023 BW: 72  
 BECKTON COCA L388 CK Adj. WW: 502  
 LJC MISSION STATEMENT P27  
 7U MARY LOGAN JR 4414 DMPPA: 93  
 BECKTON JULIAN GG B571  
 MCGEE PRIMROSE 6757  
 TR EPIC ST618  
 TJS SAMARIE U846

ProS	HB	GM	CED	BW	WW	YW	ADG	DMI	MLK
103	56	47	11	-3	48	82	0.21	1.06	23
60%	78%	33%	71%	27%	86%	78%	59%	22%	68%
ME	HPG	CEM	STAY	MARB	YG	CW	REA	FAT	
0	14	5	14	0.45	0.05	14	0.04	0.02	
41%	14%	88%	69%	38%	44%	74%	63%	49%	

The perfect outline of Jeffries Samarie H249 will catch the eye of any astute cattle enthusiast. Her sire SR Full House A66 has built a legacy through his daughters in our herd, they are great uddered, with a strong motherly instinct and we think they will have long and illustrious breeding tenures in Checotah, Oklahoma. This level spined, big middled and pretty headed female will calve in early November to the much anticipated \$70,000 EGL Guidance 9117. *AI BRED ON 2/1/21 TO EGL GUIDANCE 9117 (RAAA: 4208972). PE FROM 2/27/21 TO 5/6/21 TO EGL GUIDANCE 9117 (RAAA: 4208972). ESTIMATED DUE EARLY NOVEMBER.*



LOT 115 - JEFFRIES FULL HOUSE H298



LOT 114 - JEFFRIES FULL HOUSE H216

## 114 JEFFRIES FULL HOUSE H216

DOB: 2/8/20 Reg: 4328321 Tattoo: H216 A - 100% AR

TR COLT 45 UT806  
**SR FULL HOUSE A66**  
 7U MISSION LOU 9909

TJS COWBOY WAY Y423  
**JEFFRIES MS FANNY C866**  
 SIX MILE FANNY 837W

BECKTON CODY V E023 BW: 71  
 BECKTON COCA L388 CK Adj. WW: 705  
 LJC MISSION STATEMENT P27  
 7U MARY LOGAN JR 4414 DMPPA: 99  
 RED LAZY MC COWBOY CUT 26U  
 TJS PRIDE T785  
 RED SIX MILE SAKIC 832S  
 RED SIX MILE FANNY T 151H

ProS	HB	GM	CED	BW	WW	YW	ADG	DMI	MLK
89	59	30	10	-1.2	63	102	0.24	1.87	26
81%	73%	69%	85%	61%	36%	35%	36%	88%	44%
ME	HPG	CEM	STAY	MARB	YG	CW	REA	FAT	
5	11	5	15	0.32	0.03	22	0.16	0.01	
73%	43%	88%	56%	70%	34%	42%	35%	37%	

Jeffries Full House H216 is the very maternally designed SR Full House A66 daughter, he was our selection of the Solid Rock program of Colorado, and dates back to the Select Sires stud in TR Colt 45 UT806. She offers balance across the board in regards to phenotype, pedigree, genomics and performance, we foresee her holding her place in a cowherd for the long haul. This coming November she will calve to the super sire, EGL Guidance 9117 our \$70,000 investment from the famed Eagle Pass Ranch of South Dakota. *AI BRED ON 2/6/21 TO EGL GUIDANCE 9117 (RAAA: 4208972). PE FROM 2/27/21 TO 5/6/21 TO EGL GUIDANCE 9117 (RAAA: 4208972). ESTIMATED DUE EARLY NOVEMBER.*

## 115 JEFFRIES FULL HOUSE H298

DOB: 3/7/20 Reg: 4328403 Tattoo: H298 A - 100% AR

TR COLT 45 UT806  
**SR FULL HOUSE A66**  
 7U MISSION LOU 9909

LEACHMAN VISION A278Z  
**JEFFRIES MS DAY C926**  
 JEFFRIES MS DAY Z06

BECKTON CODY V E023 BW: 77  
 BECKTON COCA L388 CK Adj. WW: 554  
 LJC MISSION STATEMENT P27  
 7U MARY LOGAN JR 4414 DMPPA: 101  
 LJC MISSION STATEMENT P27  
 BROWN MS VICILA M7796  
 SIX MILE WILD WEST 0913W  
 4L MS R903 CUB R34N

ProS	HB	GM	CED	BW	WW	YW	ADG	DMI	MLK
116	71	45	10	-1.1	56	95	0.24	1.3	27
35%	45%	37%	87%	63%	63%	52%	37%	39%	32%
ME	HPG	CEM	STAY	MARB	YG	CW	REA	FAT	
-2	12	7	15	0.37	0.05	20	0.07	0.01	
32%	33%	52%	60%	59%	42%	49%	56%	30%	

Jeffries Full House H298 is a long sided and feminine daughter of our SR Full House A66 herd sire that continues the trend of exciting cow prospects that he has been generating. She has an eye-catching look, sound feet and legs, a perfectly laid in tailhead and big square pin set. The prospect of her Guidance 9117 progeny that she will calve in November is exciting. *AI BRED ON 2/6/21 TO EGL GUIDANCE 9117 (RAAA: 4208972). PE FROM 2/27/21 TO 5/6/21 TO EGL GUIDANCE 9117 (RAAA: 4208972). ESTIMATED DUE EARLY NOVEMBER.*



**LOT 116 - JEFFRIES PRIMROSE H171**

Jeffries Primrose H171 is a paternal granddaughter of the breed sensation in RREDS Seneca 731C, who also injects the maternal legends of Bieber Rolling Deep Y118 and Beckton Epic into her pedigree. She has a curve bending genomic profile along with a phenotype that reads of the utmost balance, longevity and femininity. We have preg checked her and her calving date will be early in January, to our most utilized member of the sire battery in EGL Guidance 9117.

AI BRED ON 2/6/21 TO EGL GUIDANCE 9117 (RAAA: 4208972). PE FROM 2/27/21 TO 5/6/21 TO EGL GUIDANCE 9117 (RAAA: 4208972). ESTIMATED DUE EARLY JANUARY.



9 MILE BIG CHIEF 8281  
SIRE OF LOTS 116, 117, & 119



**LOT 117 - JEFFRIES MISS DIXIE H90**

Miss Dixie H90 is genomically an outstanding option to add growth and performance, the 9 Mile Big Chief 8281 daughter ranks with the top 4% of the breed for weaning, top 5% yearling, top 6% carcass weight and top 9% for average daily gain. She is expected to calve in early December with a calf by our much-anticipated new herd sire the \$70,000 EGL Guidance 9117.

AI BRED ON 1/29/21 TO EGL GUIDANCE 9117 (RAAA: 4208972). PE FROM 2/27/21 TO 5/6/21 TO EGL GUIDANCE 9117 (RAAA: 4208972). ESTIMATED DUE EARLY DECEMBER.

**116 JEFFRIES PRIMROSE H171**

DOB: 2/3/20 Reg: 4328283 Tattoo: H171 A - 100% AR

RREDS SENECA 731C  
**9 MILE BIG CHIEF 8281**  
LAZYJ MS BLUBONNT 4146-Y7816  
9 MILE FRANCHISE 6305  
**JEFFRIES PRIMROSE F810**  
BASIN PRIMROSE 8216

BIEBER ROLLIN DEEP Y118 BW: 64  
RREDS ASTER 309A Adj. WW: 459  
LSF RAB PERFORMANCE 2772Z DMPPA: 96  
BROWN MS SEQUOYA Y7816  
SPUR FRANCHISE OF GARTON  
C-BAR ABIGRACE Y11  
RED FINE LINE MULBERRY 26P  
BASIN PRIMROSE 2893

**117 JEFFRIES MISS DIXIE H90**

DOB: 1/17/20 Reg: 4335293 Tattoo: H90 A - 100% AR

RREDS SENECA 731C  
**9 MILE BIG CHIEF 8281**  
LAZYJ MS BLUBONNT 4146-Y7816  
BASIN EXT 8926  
**JEFFIES MS DIXIE Y947**  
MS ADVANCER OF 4L RM37

BIEBER ROLLIN DEEP Y118 BW: 84  
RREDS ASTER 309A Adj. WW: 449  
LSF RAB PERFORMANCE 2772Z DMPPA: 102  
BROWN MS SEQUOYA Y7816  
BASIN EXT 5233  
BASIN ROSE J694  
PERKS ADVANCER 9088  
4L MS HERO RAMBO R832

ProS	HB	GM	CED	BW	WW	YW	ADG	DMI	MLK
119	73	46	12	-2.3	67	113	0.29	1.81	28
31%	41%	35%	65%	39%	22%	15%	11%	85%	26%
ME	HPG	CEM	STAY	MARB	YG	CW	REA	FAT	
5	13	7	15	0.36	0.21	35	0.14	0.06	
70%	15%	52%	57%	61%	99%	8%	39%	99%	

ProS	HB	GM	CED	BW	WW	YW	ADG	DMI	MLK
89	61	28	8	1.1	77	125	0.29	1.88	24
81%	68%	75%	95%	93%	4%	5%	9%	89%	62%
ME	HPG	CEM	STAY	MARB	YG	CW	REA	FAT	
18	12	5	17	0.17	0.18	37	0.12	0.04	
99%	30%	89%	32%	96%	97%	6%	44%	93%	



LOT 118 - JEFFRIES MS EXTEND H75

## 118 JEFFRIES MS EXTEND H75

DOB: 1/13/20 Reg: 4328183 Tattoo: H75 A - 100% AR

SPUR FRANCHISE OF GARTON  
**9 MILE FRANCHISE 6305**  
 C-BAR ABIGRACE Y11  
 SIX MILE WILD WEST 0913W  
**JEFFRIES MS EXTEND C921**  
 MS ADVANCER OF 4L 79R

SPUR FRANCHISE 7070 BW: 71  
 H & H IRENE LASS 0135 Adj. WW: 531  
 TR COLT 45 UT806  
 C-BAR & BROWN ABIGRACE T712 DMPPA: 96  
 RED SIX MILE MASTERMIND 854M  
 JCC ELORA 45S  
 PERKS ADVANCER 9088  
 4L MS MAKE MY DAY R923

ProS	HB	GM	CED	BW	WW	YW	ADG	DMI	MLK
103	55	48	12	-2	56	95	0.25	1.65	29
59%	79%	30%	65%	45%	66%	52%	35%	73%	13%
ME	HPG	CEM	STAY	MARB	YG	CW	REA	FAT	
0	13	9	11	0.35	0.06	29	0.28	0.03	
38%	17%	13%	94%	63%	52%	19%	15%	72%	

Jeffries Ms Extend H75 is a dark hided, and refined daughter of 9 Mile Franchise 6305 the Select Sires stud that is leaving an influence on the breed with his exceptional daughters. Her mother is a daughter of the Canadian sire in Six Mile Wild West 0913W and never skipped a beat in her production tenure at the ranch, in fact she bred back and calved within the same year as a second calver.

AI BRED ON 2/6/21 TO EGL GUIDANCE 9117 (RAAA: 4208972). PE FROM 2/27/21 TO 5/6/21 TO EGL GUIDANCE 9117 (RAAA: 4208972). ESTIMATED DUE EARLY DECEMBER.



LOT 120 - JEFFRIES H209



LOT 119 - JEFFRIES MS DIXIE H254

## 119 JEFFRIES MS DIXIE H254

DOB: 2/16/20 Reg: 4328365 Tattoo: H254 A - 100% AR

RREDS SENECA 731C  
**9 MILE BIG CHIEF 8281**  
 LAZYJ MS BLUBONNT 4146-Y7816  
 ANDRAS OUTER LIMIT A032  
**JEFFRIES MS DIXIE F875**  
 JEFFRIES MS DIXIE Z30

BIEBER ROLLIN DEEP Y118 BW: 67  
 RREDS ASTER 309A Adj. WW: 524  
 LSF RAB PERFORMANCE 2772Z DMPPA: 102  
 BROWN MS SEQUOYA Y7816  
 WHITE OAKS COPPER 873  
 ANDRAS ROSE 9027  
 SIX MILE ITEGRITY 691W  
 JEFFRIES MS DIXIE X651

ProS	HB	GM	CED	BW	WW	YW	ADG	DMI	MLK
115	85	30	10	-1	76	118	0.27	2.02	28
38%	17%	71%	82%	65%	5%	9%	22%	94%	19%
ME	HPG	CEM	STAY	MARB	YG	CW	REA	FAT	
12	11	7	19	0.38	0.18	30	0.13	0.05	
95%	59%	56%	7%	55%	97%	17%	41%	98%	

Jeffries Ms Dixie H254 is blessed with a cherry red hide, and expressive muscle design. She is a direct daughter of the RREDS Seneca 731C9 son we have been using extensively, 9 Mile Big Chief 8281. The performance geared pedigree of H254 puts her among some of the best in the breed, she ranks in the top 5% of the entire Red Angus herd book for WW, top 9% for YW and top 22% for ADG, combine this with top a 19% ranking for Milk, top 7% Stay, top 17% CW and top 17% HerdBuilder.

AI BRED ON 2/6/21 TO EGL GUIDANCE 9117 (RAAA: 4208972). PE FROM 2/27/21 TO 5/6/21 TO EGL GUIDANCE 9117 (RAAA: 4208972). ESTIMATED DUE EARLY NOVEMBER.

## 120 JEFFRIES MS CHICO H209

DOB: 2/7/20 Reg: RAAA Pending Tattoo: 209 A - 100% AR

5L BLOCKADE 2218-30B  
**TJS EMPIRE E045**  
 TJS ANNABELLE A350  
 JEFFRIES BLUEPRINT 258Z  
**JEFFRIES CHICO E634**  
 TJS CHICO X0240

5L DEFENDER 560-30Z BW: 78  
 5L OPAL 656-2218 Adj. WW: 585  
 TR EPIC ST618 DMPPA: 97  
 TJS ANNABELLE J920  
 C-BAR CONTOUR 107X  
 BROWN MS BIG SKY U7877  
 RED JAS BRYLOR TIP TOP 6P  
 TJS CHICO S661

ProS	HB	GM	CED	BW	WW	YW	ADG	DMI	MLK
84	45	39	11	-1.2	53	88	0.22	1.11	24
ME	HPG	CEM	STAY	MARB	YG	CW	REA	FAT	
-1	12	4	14	0.38	0.01	18	0.13	0.00	

H209 is a sharp featured, smooth made, angular daughter of TJS Empire E045. This female is balanced, sleek, and well designed. Pay close attention to the quality here!

AI BRED ON 2/5/21 TO EGL GUIDANCE 9117 (RAAA: 4208972). PE FROM 2/27/21 TO 5/6/21 TO EGL GUIDANCE 9117 (RAAA: 4208972). ESTIMATED DUE EARLY DECEMBER.



LOT 121 - JEFFRIES PERSUASION E426

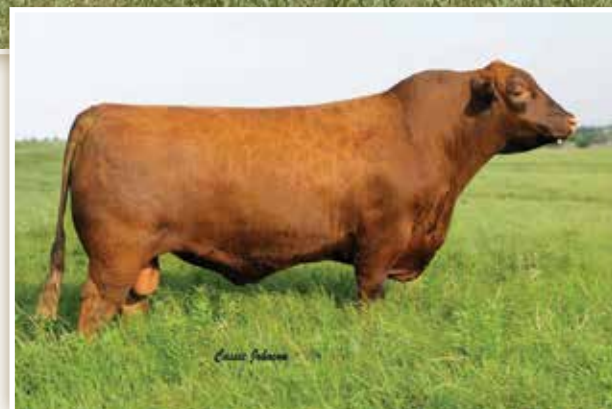

The maternal pedigree of Jeffries Persuasion E426 can be referred to as Red Angus royalty, Meado-West Persuasion is one of the breeds most dominate and desirable matrons, with 142 registered progeny, her influence has been proven to be absolutely and undoubtably potent. Her pedigree is featured in many of the nation's most renowned cowherds, and if you value the influence of the showing you will realize her progeny have taken purple banners on a national level. She has produced several high sellers, herd sires, and females of influence for us here in Checotah. The sire of Persuasion E426 is Jeffries Blueprint 258Z, he emerged as a special individual from early on, our visions for him were matched by Accelerated Genetics when they selected him to be our high selling bull of 2014. He injected weaning weight and performance in a single generation, just like we expect from EGL Guidance 9117, the sire of the expected January calf E426 will rear. We have done the leg work here, and are offering you our most elite genetics, take advantage of this opportunity because one of this magnitude aren't available often.

SLGN WIDELOAD 920W  
MATERNAL BROTHER OF LOT 121

**121 JEFFRIES PERSUASION E426**

DOB: 1/3/17 Reg: 3624321 Tattoo: E426 A - 100% AR

C-BAR CONTOUR 107X  
**JEFFRIES BLUEPRINT 258Z**  
BROWN MS BIG SKY U7877  
BFCK CHEROKEE CNYN 4912  
**MEADO-WEST PERSUASION**  
DFRA AL THEA 107

HXC CONQUEST 4405P  
BROWN C- ABIGRACE S602  
FEDDES BIG SKY R9  
BROWN C- JOLENE S605  
BUF CRK CHF 824-1658  
MRM 1431 8611 9109  
BJR MONU 4X-303  
BJR ALTHEA 27C-245  
BW: 68  
Adj. WW: 609  
Adj. YW: 697  
Act. REA: 6.62  
Act. BF: 0.09  
Act. IMF: 5.78  
DMPPA: 104



MANN RED BOX 55C - FAMOUS SON OF WIDELOAD, THE  
MATERNAL BROTHER TO LOT 121

ProS	HB	GM	CED	BW	WW	YW	ADG	DMI	MLK
57	23	34	11	-2.8	66	95	0.18	1.65	27
99%	99%	61%	75%	30%	25%	51%	79%	73%	30%
ME	HPG	CEM	STAY	MARB	YG	CW	REA	FAT	
7	8	3	12	0.53	0.01	21	0.23	0.01	
79%	93%	97%	89%	23%	23%	43%	22%	37%	

AI BRED ON 4/6/21 TO EGL GUIDANCE 9117 (RAAA: 4208972). PE FROM 4/14/21 to 6/4/21 TO JEFFRIES FRANCHISE 786F (RAAA: 4008024). ESTIMATED DUE EARLY JANUARY



**LOT 122 - JEFFRIES MS JOTEN E454**

Jeffries Ms Joten E454 is one of the most eye appealing, stout featured and just overly impressive females you will witness when touring this dispersal of the 2017 set of females. With our commitment to refresh the cowherd, its females like E454 that make it extremely difficult to let go of an entire year group like this. She is a female with high predictions to increase carcass quality in her offspring, she herself uniquely ratioed a 104 for both marbling and rib eye area something that often act conversely of one another. E545's mother is a super productive and hardworking member of our cowherd, her sire C-BAR Contour 107X is a Conquest 4405P son who is renowned for adding maternal value. Her mating with Jefferies Gladiator 24C is bound to be one of the most interesting pregnancies of this offering, there is something to be said about the proven potency of this combination.

**122 JEFFRIES MS JOTEN E454**

DOB: 1/4/17 Reg: 3628475 Tattoo: E454 A - 100% AR

ANDRAS MR BLACK JEANS R179  
**ANDRAS JLJ SMART CHOICE R264**  
 ANDRAS KURUBA R194  
 C-BAR CONTOUR 107X  
**JEFFRIES MS JOTEN Z259**  
 BROWN MS BIG SKY U7877

ANDRAS BANDO B120  
 ANDRAS AMY B121  
 ANDRAS THUNDER B106  
 ANDRAS KURUBA B71  
 HXC CONQUEST 4405P  
 BROWN C- ABIGRACE S602  
 FEDDES BIG SKY R9  
 BROWN C- JOLENE S605  
 BW: 67  
 Adj. WW: 525  
 Adj. YW: 716  
 Act. REA: 8.13  
 Act. BF: 0.09  
 Act. IMF: 4.25  
 DMPPA: 95

ProS	HB	GM	CED	BW	WW	YW	ADG	DMI	MLK
83	29	55	15	-3.9	53	88	0.21	1.46	23
80%	98%	12%	17%	13%	66%	58%	46%	61%	68%
ME	HPG	CEM	STAY	MARB	YG	CW	REA	FAT	
3	10	5	11	0.57	0.02	21	0.18	0.01	
56%	63%	81%	94%	12%	30%	33%	22%	38%	

PE FROM 2/25/21 to 5/8/21 TO JEFFRIES GLADIATOR 24C (RAAA: 3534240). ESTIMATED DUE MID DECEMBER.



**BROWN MS BIG SKY U7877**  
 MATERNAL GRANDDAM OF LOT 122

# The Female Offering



## LOT 123 - JEFFRIES MS GLORIA E467

You can ask many astute cattlemen about the reputation that Bieber Rollin Deep Y118 has built, and you will find that many indicate his legacy has been built around the exceptional set of females he has left the breed. The Gloria cow family is 10 generations deep on the maternal lineage of Jeffries Ms Gloria E467, she is the result of decades of stacking consistently maternal females. If you place value in the dollar indexes that have been built around profitability, then the top 9% GridMaster figure and top 18% ProS ranking should be of notice. Come January, E467 will calve to her AI of EGL Guidance 9117, the \$70,000 phenom we selected from the Eagle Pass Ranch of Highmore, South Dakota.

### 123 JEFFRIES MS GLORIA E467

DOB: 1/5/17      Reg: 3628483      Tattoo: E467      A - 100% AR

BIEBER ROOSEVELT W384  
**BIEBER ROLLIN DEEP Y118**  
 BIEBER TILLY 399W  
 VGW OLY 903  
**JEFFRIES MS GLORIA B523**  
 JEFFRIES MS GLORIA Z159

BIEBER ROUGH RIDER 10712      BW: 69  
 BIEBER SHEBA 9602      Adj. WW: 513  
 BIEBER BOONE 8000      Adj. YW: 765  
 BIEBER TILLY 303S      Act. REA: 6.65  
 RED SSS OLY 554T      Act. BF: 0.1  
 VGW TM-DORA 0758      Act. IMF: 4.33  
 A-1 HAY MAKER 511V      DMPPA: 95  
 SIX MILE GLORIA 125T

ProS	HB	GM	CED	BW	WW	YW	ADG	DMI	MLK
130	69	61	11	-1.4	60	105	0.28	1.64	20
14%	55%	7%	62%	51%	40%	20%	8%	77%	85%
ME	HPG	CEM	STAY	MARB	YG	CW	REA	FAT	
8	11	7	17	0.42	0.16	36	0.06	0.03	
82%	49%	44%	47%	35%	93%	4%	46%	78%	

AI BRED ON 4/6/21 TO EGL GUIDANCE 9117 (RAAA: 4208972). PE FROM 4/14/21 TO 6/4/21 TO JEFFRIES FRANCHISE 786F (RAAA: 4008024). ESTIMATED DUE EARLY JANUARY.



**LOT 124 - JEFFRIES FLOWER E492**

Jeffries Flower E492 leads of the set of these impeccably structured, long spined and elegant headed Andras Thunder A092 daughters that we will offer. Backed by a high-performance Fritz Justice 8013 cow with generations of the Flower cow family on the bottom side, these high-performance genetics have shone through with E492. Rationing a 104 and 105 at weaning and a year, respectively, whilst further evidence of added performance include a top 9% WW rank, top 11% YW, top 17% ADG, top 3% Milk, and top 16% CW. There is no lack of performance coming either with her December pregnancy by Gladiator 24C.

PE FROM 2/25/21 to 5/8/21 TO JEFFRIES GLADIATOR 24C (RAAA: 3534240). ESTIMATED DUE MID DECEMBER.

**124 JEFFRIES FLOWER E492**

DOB: 1/8/17 Reg: 3628489 Tattoo: E492 A - 100% AR

ANDRAS THUNDER R196  
**ANDRAS THUNDER A092**  
MLK CRK LAKINA 502  
FRITZ JUSTICE 8013  
**JEFFRIES FLOWER B757**  
RED KBJ FLOWER 1062T

ANDRAS THUNDER B106  
ANDRAS PINETA B73  
BFCK CHEROKEE CNYN 4912  
MLK CRK LAKINA 156  
VGV JUSTICE 614  
FRITZ CHRIS 6047  
RED SIX MILE MATADOR 817M  
RED WSS FLOWER 0423  
BW: 63  
Adj. WW: 553  
Adj. YW: 743  
Act. REA: 7.51  
Act. BF: 0.14  
Act. IMF: 4.6  
DMPPA: 101

ProS	HB	GM	CED	BW	WW	YW	ADG	DMI	MLK
85	56	29	11	0.3	70	112	0.26	2.06	35
78%	78%	54%	64%	81%	9%	11%	17%	97%	3%
ME	HPG	CEM	STAY	MARB	YG	CW	REA	FAT	
-1	10	7	12	0.33	0.09	27	0.14	0.03	
33%	60%	57%	92%	58%	72%	16%	29%	74%	

**125 JEFFRIES MS DAY E622**

DOB: 2/12/17 Reg: 3628621 Tattoo: E622 A - 100% AR

BASIN EXT 5233  
**LSF RR EXTEND 2313Z**  
LSF RAINDANCE P4063 U8229  
BIEBER H HUGHES W109  
**JEFFRIES MS DAY Z223**  
MS ADVANCER OF 4L R28P

BASIN EXT 1925  
BASIN PRIMROSE 2043  
UBAR GRAND PRIX 102  
LSF RAINDANCE K1480 P4063  
BASIN HOBO 0545  
BASIN ROSE 0670  
PERKS ADVANCER 9088  
4L MS RAMBO R710  
BW: 79  
Adj. WW: 622  
Adj. YW: 781  
Act. REA: 7.06  
Act. BF: 0.1  
Act. IMF: 3.33  
DMPPA: 102

ProS	HB	GM	CED	BW	WW	YW	ADG	DMI	MLK
82	50	32	9	1	69	110	0.26	1.91	22
82%	85%	49%	84%	89%	13%	13%	17%	93%	70%
ME	HPG	CEM	STAY	MARB	YG	CW	REA	FAT	
9	10	7	14	0.17	0.06	37	0.22	0.01	
88%	67%	52%	83%	93%	53%	4%	17%	31%	



**LOT 125 - JEFFRIES MS DAY E622**

Jeffries Ms Day E622 is the high-performance type that adds the payweight required to make a profit each year. Her only bull calf to this point went through our 2020 Production Sale and was the selection of the Double Rainbow Ranch of Fort Gibson, Oklahoma. As a Gladiator daughter you know that the opportunity for added performance comes standard issue. This dark hided, massive centered female is pretty headed and extra stout, she is the bull raising kind. The combination of EGL Guidance and E622 could truly be one of the most exciting prospects of the sale.

AI BRED ON 4/8/21 TO EGL GUIDANCE 9117 (RAAA: 4208972). PE FROM 4/14/21 to 6/4/21 TO JEFFRIES FRANCHISE 786F (RAAA: 4008024). ESTIMATED DUE EARLY JANUARY.



LOT 126 - JEFFRIES MS JENA E405

## 126 JEFFRIES MS JENA E405

DOB: 1/2/17 Reg: 3628457 Tattoo: E405 A - 100% AR

FRITZ JUSTICE 8013  
**JEFFRIES COMMANDER 793C**  
 JEFFRIES MS TWYLA X764  
 C-BAR CONTOUR 107X  
**JEFFRIES MS JENA Z244**  
 BROWN MS BIG SKY U7877

VGW JUSTICE 614  
 FRITZ CHRIS 6047  
 BECKTON EPIC U368 KM  
 BASIN SAM 8948  
 HXC CONQUEST 4405P  
 BROWN C- ABIGRACE S602  
 FEDDES BIG SKY R9  
 BROWN C- JOLENE S605

BW: 78  
 Adj. WW: 543  
 Adj. YW: 741  
 Act. REA: 7.3  
 Act. BF: 0.12  
 Act. IMF: 3.84  
 DMPPA: 95

ProS	HB	GM	CED	BW	WW	YW	ADG	DMI	MLK
80	37	43	12	-2.1	61	102	0.25	1.61	21
85%	95%	28%	52%	38%	35%	26%	19%	75%	81%
ME	HPG	CEM	STAY	MARB	YG	CW	REA	FAT	
6	9	7	11	0.48	0.07	17	0.1	0.03	
75%	81%	39%	95%	24%	59%	46%	37%	76%	

Jeffries Ms Jena E405 is a direct daughter of a once featured herd sire here at Jefferies Land & Cattle in Jeffries Commander 793C, he was a unique combination of added style, performance and carcass. The dam of Jena E405 has been a mainstay female at Jefferies for almost a decade, and was a feature of the donor battery, with sons working for producers around the United States, including Mill Iron H Ranch, Frank Zermenio, Jackie Young, and the Watson Family Ranch. The mating to Gladiator 24C will result in progeny with lots of added growth, muscle shape and payweight.

PE FROM 2/25/21 to 5/8/21 TO JEFFRIES GLADIATOR 24C (RAAA: 3534240). ESTIMATED DUE EARLY DECEMBER.

## 127 JEFFRIES MS JAN E406

DOB: 1/2/17 Reg: 3628459 Tattoo: E406 A - 100% AR

FRITZ JUSTICE 8013  
**JEFFRIES COMMANDER 793C**  
 JEFFRIES MS TWYLA X764  
 BIEBER H HUGHES W109  
**JEFFRIES MS JAN Z217**  
 MS ADVANCER OF 4L R28P

VGW JUSTICE 614  
 FRITZ CHRIS 6047  
 BECKTON EPIC U368 KM  
 BASIN SAM 8948  
 BASIN HOBO 0545  
 BASIN ROSE 0670  
 PERKS ADVANCER 9088  
 4L MS RAMBO R710

BW: 78  
 Adj. WW: 697  
 Adj. YW: 910  
 Act. REA: 10.2  
 Act. BF: 0.28  
 Act. IMF: 4.03  
 DMPPA: 106

ProS	HB	GM	CED	BW	WW	YW	ADG	DMI	MLK
67	40	27	10	0.3	79	129	0.31	2.7	33
94%	94%	60%	74%	81%	1%	2%	3%	99%	5%
ME	HPG	CEM	STAY	MARB	YG	CW	REA	FAT	
17	9	9	12	0.32	0.11	32	0.2	0.03	
99%	85%	17%	93%	61%	79%	8%	19%	84%	

Jeffries Ms Jan E406 is an absolute outlier in regard to her genetic potential to inject growth into her progeny. Her elite status is garnered through both her pedigree and real-world proof, in fact her initial son by Gladiator 24C was at the top of his class at both weaning and yearling times, ratioing a 113 for both. E406 ranks in the top 1% of the entire breed for weaning, top 2% yearling weight, along with a top 3% figure for average daily gain, these figures help secure E406's position as one of the most genomically elite females we have ever offered. Couple her own achievements with the prospect of her early February calf we are excited about the opportunity we are providing to our customers.

AI BRED ON 4/7/21 TO EGL GUIDANCE 9117 (RAAA: 4208972). PE FROM 4/14/21 to 6/4/21 TO JEFFRIES FRANCHISE 786F (RAAA: 4008024). ESTIMATED DUE EARLY FEBRUARY.



JEFFRIES COMMANDER 793C  
 SIRE OF LOTS 126 & 127

# The Female Offering



EGL GUIDANCE 9117 - \$70,000 SERVICE SIRE TO MANY FEMALES THROUGHOUT THE OFFERING!

## 128 JEFFRIES MS LADY E423

DOB: 1/3/17 Reg: 3628467 Tattoo: E423 A - 100% AR

FRITZ JUSTICE 8013  
**JEFFRIES CHECOTAH 817C**  
 JEFFRIES MS LAKOTA Z11  
 BIEBER ROLLIN DEEP Y118  
**JEFFRIES MS LADY A492**  
 JEFFRIES W588

VGW JUSTICE 614 BW: 69  
 FRITZ CHRIS 6047 Adj. WW: 616  
 RED FINE LINE MULBERRY 26P Adj. YW: 751  
 BASIN LAKOTA 8331 Act. REA: 7.22  
 BIEBER ROOSEVELT W384 Act. BF: 0.12  
 BIEBER TILLY 399W Act. IMF: 4.76  
 RED KBJ TORNADO 001T DMPPA: 98  
 RED KBJ LADY ROSETTE 876R

ProS	HB	GM	CED	BW	WW	YW	ADG	DMI	MLK
116	86	30	13	-3.4	56	83	0.17	1.5	20
31%	22%	54%	34%	18%	56%	68%	77%	64%	84%
ME	HPG	CEM	STAY	MARB	YG	CW	REA	FAT	
-6	10	9	17	0.47	0.13	19	0.04	0.04	
15%	59%	15%	48%	26%	87%	39%	51%	93%	

Jeffries Ms Lady E423 is a product of the program, with both her dam and sire being raised here in McIntosh County, Oklahoma. Her sire, Jeffries Checotah 817C was a featured member of our 2016 bull lineup, so much so that he was secured by ABS Global and led his class of rookie sires. Maternally there is a role model Bieber Rolling Deep Y118 female that year in and year out has proven more than just her worth on the ranch. We have retained two daughters of E423 in herd, and look forward to watching as they take advantage of their opportunity to carry the family name.

AI BRED ON 4/8/21 TO EGL GUIDANCE 9117 (RAAA: 4208972). PE FROM 4/14/21 to 6/4/21 TO JEFFRIES FRANCHISE 786F (RAAA: 4008024). ESTIMATED DUE EARLY FEBRUARY.

## 129 JEFFRIES MS DIAMOND E601

DOB: 2/2/17 Reg: 3628601 Tattoo: E601 A - 100% AR

FRITZ JUSTICE 8013  
**JEFFRIES COMMANDER 793C**  
 JEFFRIES MS TWYLA X764  
 TJS TIMELESS Y606  
**JEFFRIES MS DIAMOND B703**  
 TJS DIAMOND Y112

VGW JUSTICE 614 BW: 55  
 FRITZ CHRIS 6047 Adj. WW: 487  
 BECKTON EPIC U368 KM Adj. YW: 690  
 BASIN SAM 8948 Act. REA: 8.27  
 BECKTON JULIAN GG B571 Act. BF: 0.09  
 MCGEE PRIMROSE 6757 Act. IMF: 3.76  
 RED SSS OLY 554T DMPPA: 93  
 TJS DIAMOND W934

ProS	HB	GM	CED	BW	WW	YW	ADG	DMI	MLK
78	43	35	16	-5	54	96	0.26	1.49	19
86%	92%	42%	9%	5%	64%	38%	16%	64%	90%
ME	HPG	CEM	STAY	MARB	YG	CW	REA	FAT	
5	10	9	12	0.39	0.04	8	0.05	0.02	
69%	71%	16%	91%	42%	42%	80%	49%	72%	

Jeffries Ms Diamond E601 is an attractive made, feminine cow that is long and extended. Her EPD profile is geared towards calving ease and some added carcass quality, in fact Ms Diamond E601 ratioed a huge 115 at her yearling rib eye area scan. She is mated to our exciting new acquisition to the sire battery in EGL Guidance, a bull could easily be the most anticipated sire we have utilized of recent.

AI BRED ON 4/7/21 TO EGL GUIDANCE 9117 (RAAA: 4208972). PE FROM 4/14/21 to 6/4/21 TO JEFFRIES FRANCHISE 786F (RAAA: 4008024). ESTIMATED DUE EARLY FEBRUARY.

*Guiding your program into the future....*



ANDRAS THUNDER A092  
SIRE OF LOTS 130 - 133

## 130 JEFFRIES MS WEST E456

DOB: 1/4/17 Reg: 3628477 Tattoo: E456 A - 100% AR

ANDRAS THUNDER R196  
**ANDRAS THUNDER A092**  
MLK CRK LAKINA 502  
SIX MILE WILD WEST 0913W  
**JEFFRIES MS WEST C906**  
MS VISION OF 4L 94R

ANDRAS THUNDER B106  
ANDRAS PINETA B73  
BFCK CHEROKEE CNYN 4912  
MLK CRK LAKINA 156  
RED SIX MILE MASTERMIND 854M  
JCC ELORA 45S  
4L SUPER VISION R2292  
4L MS MAKE MY DAY R986

BW: 75  
Adj. WW: 649  
Adj. YW: 770  
Act. REA: 7.63  
Act. BF: 0.07  
Act. IMF: 3.78  
DMPPA: 103

ProS	HB	GM	CED	BW	WW	YW	ADG	DMI	MLK
65	56	9	11	0.7	69	99	0.19	1.69	32
95%	79%	92%	61%	86%	12%	31%	65%	81%	7%
ME	HPG	CEM	STAY	MARB	YG	CW	REA	FAT	
-7	10	7	11	0.25	0.09	21	0.08	0.03	
12%	70%	46%	96%	79%	70%	33%	42%	76%	

When we purchased Andras Thunder A092 it was in an effort to add some outcross, calving ease genetics to the cowherd. He went on to prove himself as a do it all kind of sire that propagated both male and female progeny of value. Jeffries Ms West E456 is a prime example of the functionally built, easy keeping and low maintenance type of females that the Thunder progeny are so respected for. Her first calf was a Gladiator 24C son that sold through our Production Sale to the Allen Brothers operation, E456 is currently carrying a full sibling to this sale highlight and will calve in November.

PE FROM 2/25/21 TO 5/8/21 TO JEFFRIES GLADIATOR 24C (RAAA: 3534240). ESTIMATED DUE MID NOVEMBER.

## 131 JEFFRIES MS FANNY E489

DOB: 1/8/17 Reg: 3628487 Tattoo: E489 A - 100% AR

ANDRAS THUNDER R196  
**ANDRAS THUNDER A092**  
MLK CRK LAKINA 502  
TJS COWBOY WAY Y423  
**JEFFRIES MS FANNY C866**  
SIX MILE FANNY 837W

ANDRAS THUNDER B106  
ANDRAS PINETA B73  
BFCK CHEROKEE CNYN 4912  
MLK CRK LAKINA 156  
RED LAZY MC COWBOY CUT 26U  
TJS PRIDE T785  
RED SIX MILE SAKIC 832S  
RED SIX MILE FANNY T 151H

BW: 64  
Adj. WW: 505  
Adj. YW: 659  
Act. REA: 6.01  
Act. BF: 0.07  
Act. IMF: 3.94  
DMPPA: 99

ProS	HB	GM	CED	BW	WW	YW	ADG	DMI	MLK
79	62	17	13	-1.9	52	79	0.17	1.18	35
85%	69%	80%	37%	42%	70%	75%	79%	33%	2%
ME	HPG	CEM	STAY	MARB	YG	CW	REA	FAT	
-9	10	6	14	0.19	0.07	18	0.01	0.01	
9%	61%	69%	81%	90%	59%	44%	58%	48%	

Jeffries Ms Fanny E489 is another maternally designed and extra functional daughter of the reliable Andras Thunder A092 stud. Her mother has stamped her spot in the cowherd, through generating a value-added calf every year she has been in production. We feel like there will be a long breeding tenure for E489 at her new residence, her December born Gladiator 24C calf will just be the beginning.

PE FROM 2/25/21 TO 5/8/21 TO JEFFRIES GLADIATOR 24C (RAAA: 3534240). ESTIMATED DUE MID DECEMBER.

## 132 JEFFRIES MS EXTEND E530

DOB: 1/16/17 Reg: 3628521 Tattoo: E530 A - 100% AR

ANDRAS THUNDER R196  
**ANDRAS THUNDER A092**  
MLK CRK LAKINA 502  
SIX MILE WILD WEST 0913W  
**JEFFRIES MS EXTEND C921**  
MS ADVANCER OF 4L 79R

ANDRAS THUNDER B106  
ANDRAS PINETA B73  
BFCK CHEROKEE CNYN 4912  
MLK CRK LAKINA 156  
RED SIX MILE MASTERMIND 854M  
JCC ELORA 45S  
PERKS ADVANCER 9088  
4L MS MAKE MY DAY R923

BW: 76  
Adj. WW: 489  
Adj. YW: 674  
Act. REA: 7.46  
Act. BF: 0.1  
Act. IMF: 3.55  
DMPPA: 96

ProS	HB	GM	CED	BW	WW	YW	ADG	DMI	MLK
74	57	17	9	1.6	62	95	0.2	1.47	30
89%	77%	80%	86%	93%	31%	41%	54%	61%	14%
ME	HPG	CEM	STAY	MARB	YG	CW	REA	FAT	
-8	11	6	12	0.16	0.06	24	0.1	0.01	
10%	49%	76%	93%	94%	51%	25%	37%	41%	

A middle of December calving date to her exposure with Gladiator 24C is a perfect mating on this Andras Thunder A092 female who still has lots of productive years ahead of her. The reason we know it's a perfect mating is that we have retained an exceptional full sibling to the prospective calf in our cowherd, she has just recently entered production and is one we have great expectations for.

PE FROM 2/25/21 TO 5/8/21 TO JEFFRIES GLADIATOR 24C (RAAA: 3534240). ESTIMATED DUE MID DECEMBER.

## 133 JEFFRIES ROSETTE E613

DOB: 2/6/17 Reg: 3628613 Tattoo: E613 A - 100% AR

ANDRAS THUNDER R196  
**ANDRAS THUNDER A092**  
MLK CRK LAKINA 502  
SIX MILE WILD WEST 0913W  
**JEFFRIES ROSETTE C905**  
RED KBJ LADY ROSETTE 876R

ANDRAS THUNDER B106  
ANDRAS PINETA B73  
BFCK CHEROKEE CNYN 4912  
MLK CRK LAKINA 156  
RED SIX MILE MASTERMIND 854M  
JCC ELORA 45S  
RED KBJ RAINMAKER 963N  
RED KBJ LADY ROSETTE 924M

BW: 80  
Adj. WW: 517  
Adj. YW: 688  
Act. REA: 6.64  
Act. BF: 0.08  
Act. IMF: 3.3  
DMPPA: 96

ProS	HB	GM	CED	BW	WW	YW	ADG	DMI	MLK
85	61	23	9	1.7	57	86	0.18	1.24	31
79%	70%	67%	86%	94%	52%	61%	69%	39%	12%
ME	HPG	CEM	STAY	MARB	YG	CW	REA	FAT	
-10	12	6	12	0.23	0.07	22	0.02	0.01	
7%	32%	76%	91%	83%	60%	30%	56%	38%	

Jeffries Rosette E613 is an ultra cowy, feminine outlined cow that is backed by the maternal power of the infamous Rosette cow family that contributes to cowherds from around the United States. We cannot tell you how ideal we think these Andras Thunder A092 females are, and there is no exception here, no fuss type stock that will work hard year after year.

AI BRED ON 4/9/21 TO EGL GUIDANCE 9117 (RAAA: 4208972). PE FROM 4/14/21 TO 6/4/21 TO JEFFRIES FRANCHISE 786F (RAAA: 4008024). ESTIMATED DUE LATE FEBRUARY.

# 135 JEFFRIES FIREFLY E531

DOB: 1/17/17 Reg: 3628523 Tattoo: E531 A - 100% AR

ANDRAS MR BLACK JEANS R179  
**ANDRAS JLJ SMART CHOICE R264**  
 ANDRAS KURUBA R194  
 BECKTON LANCER F442 T  
**TJS FIREFLY S654**  
 TJS FIREFLY N325

ANDRAS BANDO B120  
 ANDRAS AMY B121  
 ANDRAS THUNDER B106  
 ANDRAS KURUBA B71  
 BECKTON LANCER T A664  
 BKT SUFFEINA A828 DM  
 BFCK CHEROKEE CNYN 4912  
 LCC FIREFLY LA171

BW: 67  
 Adj. WW: 531  
 Adj. YW: 723  
 Act. REA: 8.27  
 Act. BF: 0.08  
 Act. IMF: 3.4  
 DMPPA: 100

ProS	HB	GM	CED	BW	WW	YW	ADG	DMI	MLK
87	43	44	16	-2.3	60	95	0.22	1.18	21
76%	92%	26%	10%	34%	40%	41%	43%	33%	80%
ME	HPG	CEM	STAY	MARB	YG	CW	REA	FAT	
0	8	5	14	0.42	-0.01	19	0.24	0.01	
41%	90%	79%	79%	35%	16%	42%	14%	36%	

Andras JLJ Smart Choice R264 has left us with a very functional and maternally focused set of females, this is no exception. You will have to go back a very long way to find a female in the maternal pedigree of Jeffries Firefly E531 that does not sport the Firefly family name, we take pride in stacking these reliable cow families on top of one another. Combine her reliable pedigree with our up and coming herd sire in Jeffries Franchise 786F and you will have the opportunity to make a large return on investment from a single calf crop.

PE FROM 4/14/21 to 6/4/21 TO JEFFRIES FRANCHISE 786F (RAAA: 4008024). ESTIMATED DUE EARLY FEBRUARY.

# 136 JEFFRIES QUEEN E629

DOB: 2/14/17 Reg: 3628629 Tattoo: E629 A - 100% AR

ANDRAS MR BLACK JEANS R179  
**ANDRAS JLJ SMART CHOICE R264**  
 ANDRAS KURUBA R194  
 BASIN TREND SETTER 6074  
**BASIN RED QUEEN 8630**  
 BASIN RED QUEEN 6114

ANDRAS BANDO B120  
 ANDRAS AMY B121  
 ANDRAS THUNDER B106  
 ANDRAS KURUBA B71  
 RED BRYLOR NEW TREND 22  
 BASIN ROSE F521  
 BASIN PAYWEIGHT M205  
 BASIN RED QUEEN 1838

BW: 81  
 Adj. WW: 602  
 Adj. YW: 788  
 Act. REA: 7.19  
 Act. BF: 0.11  
 Act. IMF: 4.51  
 DMPPA: 101

ProS	HB	GM	CED	BW	WW	YW	ADG	DMI	MLK
98	42	56	12	-0.5	61	99	0.23	1.47	18
60%	93%	11%	45%	68%	35%	33%	31%	61%	92%
ME	HPG	CEM	STAY	MARB	YG	CW	REA	FAT	
3	10	5	13	0.5	0.13	32	0.05	0.02	
54%	69%	85%	86%	21%	87%	8%	49%	63%	

A daughter of the Andras JLJ Smart Choice R264, a sire that has had a very successful breeding tenure here in Checotah, Oklahoma. His influence will be left long into the future through the set of maternal masterpieces he has propagated for our replacement pen. There are seldom individuals in the Red Angus breed that can compare to his intriguing combination of calving ease and performance. The Basin Red Queen 6114 female that she is out of is picture perfect and is an extremely productive member of our cowherd, you can trust in the pedigree that supports E629.

AI BRED ON 4/7/21 TO EGL GUIDANCE 9117 (RAAA: 4208972). PE FROM 4/14/21 to 6/4/21 TO JEFFRIES FRANCHISE 786F (RAAA: 4008024). ESTIMATED DUE LATE JANUARY.



ANDRAS JLJ SMART CHOICE R264 - SIRE OF LOTS 134 - 136

# 134 JEFFRIES MS STARESS E420

DOB: 1/3/17 Reg: 3628465 Tattoo: E420 A - 100% AR

ANDRAS MR BLACK JEANS R179  
**ANDRAS JLJ SMART CHOICE R264**  
 ANDRAS KURUBA R194  
 RED SIX MILE INTRIGUE 348X  
**JEFFRIES MS STARESS B656**  
 MS ADVANCER OF 4L R87P

ANDRAS BANDO B120  
 ANDRAS AMY B121  
 ANDRAS THUNDER B106  
 ANDRAS KURUBA B71  
 PEAK DOT PREDOMINANT 135S  
 RED SIX MILE MINERVA 681R  
 PERKS ADVANCER 9088  
 HMV SUPER STARESS 503

BW: 72  
 Adj. WW: 601  
 Adj. YW: 801  
 Act. REA: 7.62  
 Act. BF: 0.07  
 Act. IMF: 3.9  
 DMPPA: 104

ProS	HB	GM	CED	BW	WW	YW	ADG	DMI	MLK
86	48	38	12	0.6	74	120	0.29	2.01	32
77%	88%	37%	48%	85%	5%	5%	7%	96%	7%
ME	HPG	CEM	STAY	MARB	YG	CW	REA	FAT	
8	11	5	13	0.34	0.09	31	0.12	0.01	
83%	43%	84%	86%	55%	68%	10%	33%	46%	

Jeffries Ms Staress E420 was responsible for raising a 2019 Jeffries Extend 650E son that recorded a massive 129 weaning ratio against his contemporaries. An impressive feat for the first calver, however when you look into the lineage of her pedigree it becomes obvious that this wasn't by chance. She is backed by generations of strong cow families, that consistently raise the offspring that demand premiums. E420 fell pregnant to her pasture exposure with Jeffries Franchise 786F and is due towards the beginning of January.

PE FROM 4/14/21 to 6/4/21 TO JEFFRIES FRANCHISE 786F (RAAA: 4008024). ESTIMATED DUE EARLY JANUARY





# The Female Offering



**LOT 138 - JEFFRIES LARKABA E611**



**5L OUT IN FRONT 1701-457B - SIRE OF LOT 137**



**JEFFRIES BLUEPRINT 258Z - SIRE OF LOT 138**

## 137 JEFFRIES MS ODA E414

DOB: 1/2/17 Reg: 3628461 Tattoo: E414 A - 100% AR

C-T THE QUEST 1103  
**5L OUT IN FRONT 1701-457B**  
 5L FIREFLY 3109-1701  
 BIEBER H HUGHES W109  
**JEFFRIES MS ODA B573**  
 JEFFRIES MS ODA Y962

HXC CONQUEST 4405P BW: 92  
 C-T TINA 0972 Adj. WW: 744  
 BUF CRK THE RIGHT KIND U199 Adj. YW: 995  
 5L FIREFLY 755-3109 Act. REA: 8.4  
 BASIN HOBO 0545 Act. BF: 0.12  
 BASIN ROSE 06T0 Act. IMF: 4.2  
 SIX MILE WILD WEST 0913W DMPPA: 108  
 BASIN ODA 8013

ProS	HB	GM	CED	BW	WW	YW	ADG	DMI	MLK
73	30	42	4	5.6	96	150	0.34	2.46	21
90%	98%	28%	99%	99%	1%	1%	1%	99%	78%
ME	HPG	CEM	STAY	MARB	YG	CW	REA	FAT	
25	11	5	12	0.41	0.12	44	0.17	0.01	
99%	44%	85%	92%	38%	83%	1%	24%	46%	

5L Out In Front 1701-457B was the talk of the Red Angus breed when he commanded \$100,000 in the 2015 5L Red Angus Bull Sale. His value however was well warranted, as he has gone on to be a breed leader in terms of injecting extreme growth and performance traits to his offspring. This standout daughter is a prime example of the potency of his growth attributes, she was the top of this 2017 class of females, ratiating a 141 and 139 at weaning and yearling respectively. Regardless of your marketing methods, added pounds result in extra return, so your opportunity for profit is expected to be high with this pay weight driven female.

AI BRED ON 4/7/21 TO EGL GUIDANCE 9117 (RAAA: 4208972). PE FROM 4/14/21 to 6/4/21 TO JEFFRIES FRANCHISE 786F (RAAA: 4008024). ESTIMATED DUE EARLY FEBRUARY.

## 138 JEFFRIES LARKABA E611

DOB: 2/6/17 Reg: 3628611 Tattoo: E611 A - 100% AR

C-BAR CONTOUR 107X  
**JEFFRIES BLUEPRINT 258Z**  
 BROWN MS BIG SKY U7877  
 PIE ROBO 7004  
**TJS LARKABA X0142**  
 TJS STAR FLOWER T792

HXC CONQUEST 4405P BW: 67  
 BROWN C- ABIGRACE S602 Adj. WW: 549  
 FEDDES BIG SKY R9 Adj. YW: 679  
 BROWN C- JOLENE S605 Act. REA: 9.14  
 BASIN HOBO 3003 Act. BF: 0.18  
 PIE RUBY 5020 Act. IMF: 6.09  
 LORENZEN JULIAN 3811 DMPPA: 98  
 TJS STAR FLOWER P466

ProS	HB	GM	CED	BW	WW	YW	ADG	DMI	MLK
100	62	38	11	-3.1	49	74	0.16	0.87	26
56%	69%	36%	64%	22%	81%	83%	82%	13%	41%
ME	HPG	CEM	STAY	MARB	YG	CW	REA	FAT	
0	10	5	17	0.6	-0.01	2	0.16	0.03	
38%	68%	87%	43%	10%	18%	92%	25%	79%	

A stand out in the offering when it comes to combining calving ease prowess and the opportunity to inject marbling and carcass. Jeffries Larkaba E611 has several highlights in her EPD profile. The dam of E611 is a stout featured daughter of PIE Robo 7004. E611 posted an impressive IMF of 6.09! A high marbling option that charts top 10% for Marb.

PE FROM 4/14/21 to 6/4/21 TO JEFFRIES FRANCHISE 786F (RAAA: 4008024). ESTIMATED DUE EARLY FEBRUARY.

# 140 JEFFRIES MS TWYLA E580

DOB: 1/27/17 Reg: 3628579 Tattoo: E580 A - 100% AR

C-BAR CONTOUR 107X  
**JEFFRIES BLUEPRINT 258Z**

BROWN MS BIG SKY U7877

BECKTON EPIC U368 KM

**JEFFRIES MS TWYLA X764**

BASIN SAM 8948

HXC CONQUEST 4405P

BROWN C- ABIGRACE S602

FEDDES BIG SKY R9

BROWN C- JOLENE S605

BECKTON EPIC KM M115

BECKTON BELGA M050 EP

BASIN ENERGIZER 20R5

BASIN SAM J430

BW: 68

Adj. WW: 668

Adj. YW: 771

Act. REA: 7.56

Act. BF: 0.2

Act. IMF: 4.64

DMPPA: 106

ProS	HB	GM	CED	BW	WW	YW	ADG	DMI	MLK
88	51	37	12	-3.2	63	94	0.2	1.33	28
74%	84%	39%	56%	21%	30%	43%	60%	47%	25%
ME	HPG	CEM	STAY	MARB	YG	CW	REA	FAT	
2	10	6	13	0.56	0.07	15	0.03	0.02	
49%	58%	73%	86%	13%	61%	55%	53%	70%	

The Blueprint daughters have been impressive in production, they have inherited their sires ability to add growth and marbling attributes. Maternally she is supported by the Beckton Epic U368 KM sire who has been an influential calving ease sire for more than a decade, additionally you will notice the Basin Sam 8948 female is her direct maternal pedigree. She now resides in the JCL program of Jimmy Linthicum's of Welch Oklahoma. The prospect of her EGL Guidance 9117 calf for later in January should excite any prospective buyer.

AI BRED ON 4/7/21 TO EGL GUIDANCE 9117 (RAAA: 4208972). PE FROM 4/14/21 to 6/4/21 TO JEFFRIES FRANCHISE 786F (RAAA: 4008024). ESTIMATED DUE LATE FEBRUARY.



JEFFRIES BLUEPRINT 258Z - SIRE OF LOTS 139 - 141

# 139 JEFFRIES MS E561

DOB: 1/23/17 Reg: 3628559 Tattoo: E561 A - 100% AR

C-BAR CONTOUR 107X  
**JEFFRIES BLUEPRINT 258Z**

BROWN MS BIG SKY U7877

RED GOLD-BAR TANTALIZE R 122

**JEFFRIES KBJ 899T-W568**

RED KBJ RED GIRL 899T

HXC CONQUEST 4405P

BROWN C- ABIGRACE S602

FEDDES BIG SKY R9

BROWN C- JOLENE S605

RED GOLD-BAR RIP ET ML 116R

RED GOLD-BAR KERI MP 118R

RED HIPS EL GRANDE 9R

RED GEIS RED GIRL 63'01

BW: 65

Adj. WW: 556

Adj. YW: 650

Act. REA: 9.09

Act. BF: 0.1

Act. IMF: 4.16

DMPPA: 100

ProS	HB	GM	CED	BW	WW	YW	ADG	DMI	MLK
87	75	13	9	-0.3	58	82	0.15	1.18	25
76%	44%	87%	86%	72%	47%	69%	86%	32%	50%
ME	HPG	CEM	STAY	MARB	YG	CW	REA	FAT	
-4	9	4	18	0.37	-0.04	4	0.18	0.01	
22%	82%	91%	27%	47%	8%	90%	22%	48%	

Jeffries Ms E561 is a direct daughter of Jeffries Blueprint 258Z, a stud who had lots of interest as an elite growth and carcass prospect, and was eventually knocked down as our top selling bull in the 2014 Production Sale to Select Sires. E561 comes with an extra dose of power and muscle shape herself, and the mating with Jefferies Franchise 786F for a middle of February calf is a good mating for her.

PE FROM 4/14/21 to 6/4/21 TO JEFFRIES FRANCHISE 786F (RAAA: 4008024). ESTIMATED DUE EARLY FEBRUARY.

# 141 JEFFRIES LANA E617

DOB: 2/7/17 Reg: 3628617 Tattoo: E617 A - 100% AR

C-BAR CONTOUR 107X  
**JEFFRIES BLUEPRINT 258Z**

BROWN MS BIG SKY U7877

LSF RR DESERT DUDE 7807T

**BSRA LANA 927**

HCFA LANA JR 242

HXC CONQUEST 4405P

BROWN C- ABIGRACE S602

FEDDES BIG SKY R9

BROWN C- JOLENE S605

PAR DUDE A384N

LCC DINA NA125

BJR JR 107

JMDF LANA 4111

BW: 69

Adj. WW: 570

Adj. YW: 675

Act. REA: 7.76

Act. BF: 0.14

Act. IMF: 4.16

DMPPA: 97

ProS	HB	GM	CED	BW	WW	YW	ADG	DMI	MLK
85	55	30	11	-1.2	65	96	0.19	1.37	26
79%	80%	53%	62%	55%	21%	39%	65%	51%	37%
ME	HPG	CEM	STAY	MARB	YG	CW	REA	FAT	
5	9	6	15	0.46	0	15	0.17	0.01	
66%	82%	74%	70%	27%	21%	54%	24%	41%	

A daughter of the performance leader in Jeffries Blueprint 258Z, and supported by the influence of a productive member of the Lana cow family. Jeffries Lana E617 is a well built and structurally sound member of the sale offering, we are retaining her daughter by VGW Oly 903 who looks very promising. The early January expected calving date to Jefferies Franchise 786F will be a quick return on investment.

PE FROM 4/14/21 to 6/4/21 TO JEFFRIES FRANCHISE 786F (RAAA: 4008024). ESTIMATED DUE EARLY JANUARY.





VGW OLY 903  
SIRE OF LOTS 143 & 144

## 142 JEFFRIES MS REBA E444

DOB: 1/3/17 Reg: 3628473 Tattoo: E444 A - 100% AR

ANDRAS NEW DIRECTION R240  
**JEFFRIES REDDINGTON 865C**  
JEFFRIES W563  
BIEBER H HUGHES W109  
**JEFFRIES MS REBA Z204**  
MS ADVANCER OF 4L 105R

ANDRAS IN FOCUS B152  
ANDRAS KURUBA B111  
RED FINE LINE MULBERRY 26P  
JEFFRIES LA ANN L42-P298  
BASIN HOBBO 0545  
BASIN ROSE 06T0  
PERKS ADVANCER 9088  
4L MS MAKE MY DAY R923

BW: 70  
Adj. WW: 540  
Adj. YW: 734  
Act. REA: 8.32  
Act. BF: 0.16  
Act. IMF: 3.97  
DMPPA: 101

ProS	HB	GM	CED	BW	WW	YW	ADG	DMI	MLK
108	72	36	13	-0.7	63	103	0.25	1.59	13
43%	49%	41%	30%	65%	29%	23%	20%	73%	99%
ME	HPG	CEM	STAY	MARB	YG	CW	REA	FAT	
-5	13	9	13	0.29	0.19	30	0.02	0.04	
17%	19%	17%	87%	69%	97%	11%	56%	95%	

Jeffries Ms Reba E444 is a son of the syndicated Jeffries Reddington 865C a sire that is still at the forefront of breeder's sire selection, we can see why because of the way that his daughters have developed as they enter full production. This Bieber H Hughes W109 granddaughter has already raised a sale bull that was entrusted to service the cowherd of the Allen Brothers in Prattville, Arkansas. We feel like there is a quick return on investment to be made with her January calf, that we predict to be sired by EGL Guidance 9117.

AI BRED ON 4/7/21 TO EGL GUIDANCE 9117 (RAAA: 4208972). PE FROM 4/14/21 to 6/4/21 TO JEFFRIES FRANCHISE 786F (RAAA: 4008024). ESTIMATED DUE MID JANUARY.

## 143 JEFFRIES MS GOLD CUP E519

DOB: 1/15/17 Reg: 3628513 Tattoo: E519 A - 100% AR

RED SSS OLY 554T  
**VGW OLY 903**  
VGW TM-DORA 0758  
SIX MILE ITEGRITY 691W  
**JEFFRIES MS GOLD CUP Z37**  
JEFFRIES MS GOLD CAP X665

RED CROWFOOT OLE'S OSCAR  
RED SSS GOLD EDGE 77R  
VGW TRADEMARK 4101  
VGW PT-DORY 0361  
RED TOWAW INDEED 104H  
SIX MILE MARTA 138T  
BASIN EXT 8926  
JEFFRIES GOLD CAP 505U

BW: 67  
Adj. WW: 557  
Adj. YW: 720  
Act. REA: 7.14  
Act. BF: 0.08  
Act. IMF: 4.38  
DMPPA: 104

ProS	HB	GM	CED	BW	WW	YW	ADG	DMI	MLK
128	86	43	13	-4.3	47	82	0.22	1.02	18
16%	23%	28%	33%	9%	85%	70%	42%	21%	92%
ME	HPG	CEM	STAY	MARB	YG	CW	REA	FAT	
0	13	9	18	0.32	0.04	16	-0.06	0	
41%	18%	17%	36%	61%	42%	53%	74%	12%	

Jeffries Ms Gold Cup E519 is another phenotypically impressive daughter of our calving ease specialist in VGW Oly 903, her genomic profile is highlighted by a set of impressive profitability indexes, including a top 16% ProS, top 23% HerdBuilder and top 28% GridMaster. Her mother was a featured female when the crew from Blair Land & Cattle selected her as an addition to their cowherd. E519 is predicted to calve in Late February.

AI BRED ON 4/9/21 TO EGL GUIDANCE 9117 (RAAA: 4208972). PE FROM 4/14/21 to 6/4/21 TO JEFFRIES FRANCHISE 786F (RAAA: 4008024). ESTIMATED DUE LATE FEBRUARY.

## 144 JEFFRIES MS LAKOTO E504

DOB: 1/11/17 Reg: 3628499 Tattoo: E504 A - 100% AR

RED SSS OLY 554T  
**VGW OLY 903**  
VGW TM-DORA 0758  
SIX MILE WILD WEST 0913W  
**JEFFRIES MS LAKOTO**  
SIX MILE LAKOTO 822W

RED CROWFOOT OLE'S OSCAR  
RED SSS GOLD EDGE 77R  
VGW TRADEMARK 4101  
VGW PT-DORY 0361  
RED SIX MILE MASTERMIND 854M  
JCC ELORA 455  
RED SIX MILE PARK AVE. 392P  
RED SIX MILE LAKO 727L

BW: 64  
Adj. WW: 515  
Adj. YW: 679  
Act. REA: 8.26  
Act. BF: 0.15  
Act. IMF: 4.1  
DMPPA: 99

ProS	HB	GM	CED	BW	WW	YW	ADG	DMI	MLK
121	84	37	13	-3.8	46	80	0.21	1.04	26
24%	26%	38%	37%	14%	87%	74%	47%	22%	41%
ME	HPG	CEM	STAY	MARB	YG	CW	REA	FAT	
-8	13	9	15	0.31	-0.05	9	0.06	-0.01	
11%	18%	8%	70%	64%	8%	78%	46%	5%	

A daughter of the deceased VGW Oly 903 outcross calving ease sire that we purchased with Bieber Red Angus and Westphal Red Angus. He was phenotypically one of the most impressive mature bulls we have had the chance to be a part of, and the heritability of his phenotype appears to be high. Jeffries Ms Lakoto E504 is extra bold sprung and wide pinned, she comes from a younger but productive cow family for Jefferies Land & Cattle.

PE FROM 4/14/21 to 6/4/21 TO JEFFRIES FRANCHISE 786F (RAAA: 4008024). ESTIMATED DUE EARLY FEBRUARY.



JEFFRIES REDDINGTON 865C - SIRE OF LOT 142

# The Female Offering



**LOT 145**  
**JEFFRIES**  
**MS JERICO E513**

## 145 JEFFRIES MS JERICO E513

DOB: 1/13/17 Reg: 3628509 Tattoo: E513 A - 100% AR

WHITE OAKS COPPER 873  
**ANDRAS OUTER LIMIT A032**  
 ANDRAS ROSE 9027  
 HXC CONQUEST 4405P  
**JEFFRIES MS JERICO A437**  
 JEFFRIES MS JERICO Z99

HLH OUTER LIMIT 851 4073 BW: 87  
 WOF MISS COPPERTOP 674 Adj. WW: 520  
 MCPHEE PACIFIC PRIDE 4127 Adj. YW: 702  
 ANDRAS RAMBLIN ROSE 7007 Act. REA: 8.3  
 BECKTON JULIAN GG B571 Act. BF: 0.19  
 HXC ELLIE MAY MA638 Act. IMF: 4.58  
 MESSMER JERICO W041 DMPPA: 102  
 JEFFRIES W588

ProS	HB	GM	CED	BW	WW	YW	ADG	DMI	MLK
107	69	38	10	-0.7	59	96	0.23	1.36	28
44%	55%	37%	73%	65%	42%	39%	36%	50%	29%
ME	HPG	CEM	STAY	MARB	YG	CW	REA	FAT	
7	9	6	18	0.55	0.06	9	0.14	0.04	
77%	75%	61%	36%	15%	53%	77%	29%	94%	

Jeffries Ms Jerico E513 is a direct daughter of Andras Outer Limit A032 and has always been an impressive member of the cowherd, her scan data is ultra-unique in the fact that she is a standout for both rib eye area and IMF scans ratioing a 112 and 115 respectively. She has already reared two offspring, including a female we have retained. She is due to calve in early February to Jeffries Franchise 786F.

PE FROM 4/14/21 to 6/4/21 TO JEFFRIES FRANCHISE 786F (RAAA: 4008024). ESTIMATED DUE EARLY FEBRUARY.

## 146 JEFFRIES MS LADY E495

DOB: 1/9/17 Reg: 3628493 Tattoo: E495 A - 100% AR

WHITE OAKS COPPER 873  
**ANDRAS OUTER LIMIT A032**  
 ANDRAS ROSE 9027  
 TJS COWBOY WAY Y423  
**JEFFRIES MS LADY B515**  
 JEFFRIES MS LADY Y877

HLH OUTER LIMIT 851 4073 BW: 67  
 WOF MISS COPPERTOP 674 Adj. WW: 502  
 MCPHEE PACIFIC PRIDE 4127 Adj. YW: 767  
 ANDRAS RAMBLIN ROSE 7007 Act. REA: 7.93  
 RED LAZY MC COWBOY CUT 26U Act. BF: 0.09  
 TJS PRIDE T785 Act. IMF: 4.27  
 SIX MILE ITEGRITY 691W DMPPA: 96  
 JEFFRIES W588

ProS	HB	GM	CED	BW	WW	YW	ADG	DMI	MLK
120	79	42	11	-0.3	64	108	0.28	1.8	23
25%	35%	30%	64%	72%	25%	16%	10%	88%	66%
ME	HPG	CEM	STAY	MARB	YG	CW	REA	FAT	
10	10	9	18	0.44	0.07	19	0.11	0.02	
90%	62%	17%	31%	31%	59%	39%	35%	72%	

The Andras Outer Limit A032 progeny come with extra punch and muscle shape, proof is in the pudding here as Jeffries Ms Lady E495 ratioed a 110 on her REA scan and 105 when she ran over the scale at a year. Truly good beef cattle here, her progeny will be the type that are impressive and bold, extra powerful and stout. If your calving period is a little later than ours then her late February calving date could work very well.

AI BRED ON 4/7/21 TO EGL GUIDANCE 9117 (RAAA: 4208972). PE FROM 4/14/21 to 6/4/21 TO JEFFRIES FRANCHISE 786F (RAAA: 4008024). ESTIMATED DUE LATE FEBRUARY.



ANDRAS OUTER LIMIT A032 - SIRE OF LOT 145 & 146



TJS COWBOY WAY Y423 - MATERNAL GRANDSIRE OF LOT 146

# 147 JEFFRIES MS GIRL E594

DOB: 1/31/17 Reg: 3628591 Tattoo: E594 A - 100% AR

WHITE OAKS COPPER 873  
**ANDRAS OUTER LIMIT A032**  
 ANDRAS ROSE 9027  
 RED SIX MILE GRINGE 269X  
**JEFFRIES MS GIRL B635**  
 RED KBJ RED GIRL 899T

HLH OUTER LIMIT 851 4073 BW: 92  
 WOF MISS COPPERTOP 674 Adj. WW: 682  
 MCPHEE PACIFIC PRIDE 4127 Adj. YW: 852  
 ANDRAS RAMBLIN ROSE 7007 Act. REA: 8.43  
 RED SIX MILE SAKIC 832S Act. BF: 0.14  
 RED YY SUPERIOR 373M Act. IMF: 3.68  
 RED HIPS EL GRANDE 9R DMPPA: 105  
 RED GEIS RED GIRL 63'01

ProS	HB	GM	CED	BW	WW	YW	ADG	DMI	MLK
79	68	11	5	3.9	74	110	0.23	1.94	33
85%	58%	89%	99%	99%	5%	13%	36%	94%	5%
ME	HPG	CEM	STAY	MARB	YG	CW	REA	FAT	
12	9	5	19	0.29	0.05	18	0.04	0.01	
93%	83%	85%	25%	69%	50%	44%	51%	41%	

Jeffries Ms Girl E594 is another member of the in Andras Outer Limit A032 tribe, you can see why we turned to him for several breeding seasons. The Outer Limit daughters offer extra dimension and muscle shape, and this breeds on into their progeny. This extra performance is highlighted by the impressive data set that accompanies E594. She ranks among the top 5% for WW, top 13% YW, top 5% Milk and top 25% Stay. Her Oly 903 daughter ratioed a 110 at weaning and is a featured member of the replacement pen.

AI BRED ON 4/7/21 TO EGL GUIDANCE 9117 (RAAA: 4208972). PE FROM 4/14/21 to 6/4/21 TO JEFFRIES FRANCHISE 786F (RAAA: 4008024). ESTIMATED DUE MID JANUARY.



LOT 149 - JEFFRIES REBELLO E516

# 148 JEFFRIES MS TPIE E576

DOB: 1/25/17 Reg: 3628575 Tattoo: E576 A - 100% AR

WHITE OAKS COPPER 873  
**ANDRAS OUTER LIMIT A032**  
 ANDRAS ROSE 9027  
 JEFFRIES SAKIC 27Z  
**JEFFRIES MS TPIE B628**  
 JEFFRIES MS TPIE Y822

HLH OUTER LIMIT 851 4073 BW: 55  
 WOF MISS COPPERTOP 674 Adj. WW: 527  
 MCPHEE PACIFIC PRIDE 4127 Adj. YW: 724  
 ANDRAS RAMBLIN ROSE 7007 Act. REA: 6.92  
 RED SIX MILE SAKIC 832S Act. BF: 0.13  
 BASIN BONNEBELL 8564 Act. IMF: 4.82  
 SIX MILE ITEGRITY 691W DMPPA:  
 JEFFRIES W537

ProS	HB	GM	CED	BW	WW	YW	ADG	DMI	MLK
105	73	32	10	-0.5	70	108	0.24	2.02	27
49%	48%	49%	71%	68%	10%	15%	28%	96%	37%
ME	HPG	CEM	STAY	MARB	YG	CW	REA	FAT	
10	9	7	17	0.42	0.15	29	-0.04	0.02	
91%	77%	37%	38%	35%	92%	12%	70%	68%	

Jeffries Ms Tpie E576 is an own daughter of the big performance sire in Andras Outer Limit A032 and back on the influence of the Canadian super sire Red Six Mile Sakic 832S that saw use in many operations, globally. She is a long bodied, easy keeping type that has the structural soundness required to go the long haul. Bred for a middle of January Franchise 786F calf. PE FROM 4/14/21 to 6/4/21 TO JEFFRIES FRANCHISE 786F (RAAA: 4008024). ESTIMATED DUE MID JANUARY.

# 149 JEFFRIES REBELLO E516

DOB: 1/13/17 Reg: 3628511 Tattoo: E516 A - 100% AR

BASIN EXT 5233  
**LSF RR EXTEND 2313Z**  
 LSF RAINDANCE P4063 U8229  
 VGW GAME PLAN 816  
**SIX MILE REBELLO 516A**  
 RED SIX MILE REBELLO 251Y

BASIN EXT 1925 BW: 67  
 BASIN PRIMROSE 2043 Adj. WW: 617  
 UBAR GRAND PRIX 102 Adj. YW: 828  
 LSF RAINDANCE K1480 P4063 Act. REA: 7.2  
 VGW GAME PLAN 508 Act. BF: 0.13  
 VGW TW DOLL 0270 Act. IMF: 4.43  
 RED SIX MILE SAKIC 832S DMPPA: 101  
 RED EKW REBELLO 602S

ProS	HB	GM	CED	BW	WW	YW	ADG	DMI	MLK
77	37	40	12	-1.9	62	102	0.25	1.67	20
87%	95%	33%	52%	42%	33%	25%	20%	79%	86%
ME	HPG	CEM	STAY	MARB	YG	CW	REA	FAT	
7	12	5	12	0.31	0.11	29	-0.01	0.01	
78%	40%	79%	93%	64%	79%	13%	63%	38%	

Jeffries Rebello E516 is the result of combining LSF RR Extend 2313Z with a daughter of Red Six Mile Sakic 832S that we hand selected from the Six Mile program of Fir Mountain, Saskatchewan. We think this one is pretty special and has always been one that we have had high hopes for ever since she hit the scales at weaning ratioing a 110, only to be outshone by her 112 yearling ratio. Across the board you will find a balanced set of EPD's, and she has a very fancy, Smart Choice 523E daughter in the replacement pen that we look forward to breeding on into the future.

AI BRED ON 4/9/21 TO EGL GUIDANCE 9117 (RAAA: 4208972). PE FROM 4/14/21 to 6/4/21 TO JEFFRIES FRANCHISE 786F (RAAA: 4008024). ESTIMATED DUE LATE FEBRUARY.



# The Female Offering



LSF RR EXTEND 2313Z - SIRE OF LOT 150 & 151

## 150 JEFFRIES MS MIMI E600

DOB: 2/2/17 Reg: 3628599 Tattoo: E600 A - 100% AR

BASIN EXT 5233  
**LSF RR EXTEND 2313Z**  
 LSF RAINDANCE P4063 U8229  
 RED FINE LINE MULBERRY 26P  
**JEFFRIES MS MIMI Y835**  
 BIEBER MIMI 261U

BASIN EXT 1925  
 BASIN PRIMROSE 2043  
 UBAR GRAND PRIX 102  
 LSF RAINDANCE K1480 P4063  
 RED COMPASS MULBERRY 449M  
 RED DUS FAYETTE 8G  
 BIEBER PRINCE CHARLES 10086  
 BIEBER MIMI 7240

BW: 72  
 Adj. WW: 462  
 Adj. YW: 620  
 Act. REA: 6.67  
 Act. BF: 0.12  
 Act. IMF: 4.93  
 DMPPA: 91

ProS	HB	GM	CED	BW	WW	YW	ADG	DMI	MLK
112	61	51	11	-1	53	90	0.23	1.31	17
37%	70%	16%	64%	59%	67%	53%	36%	46%	93%
ME	HPG	CEM	STAY	MARB	YG	CW	REA	FAT	
-2	13	7	13	0.43	0.12	25	0.05	0.03	
31%	17%	44%	87%	34%	81%	21%	49%	74%	

Jeffries Ms Mimi E600 is a product of one of the breeds most infamous cow families in the Mimi dynasty. They are relied on to add the maternal feature, build of longevity and supreme udder quality that this breed has been associated with. E600 comes to you as a prime example as to why the Mimi cow family has stood the test of time. The LSF RR Extend 2313Z influence will only continue the maternal attributes as his daughters prove every year why they deserve their spot in the cowherd, due for a Franchise calf in January.

PE FROM 4/14/21 TO 6/4/21 TO JEFFRIES FRANCHISE 786F (RAAA: 4008024). ESTIMATED DUE LATE JANUARY.

## 151 JEFFRIES DIAMOND E532

DOB: 1/17/17 Reg: 3628525 Tattoo: E532 A - 100% AR

BASIN EXT 5233  
**LSF RR EXTEND 2313Z**  
 LSF RAINDANCE P4063 U8229  
 RED SSS OLY 554T  
**TJS DIAMOND Y112**  
 TJS DIAMOND W934

BASIN EXT 1925  
 BASIN PRIMROSE 2043  
 UBAR GRAND PRIX 102  
 LSF RAINDANCE K1480 P4063  
 RED CROWFOOT OLE'S OSCAR  
 RED SSS GOLD EDGE 77R  
 PIE ROBO 7004  
 TJS DIAMOND J935

BW: 80  
 Adj. WW: 574  
 Adj. YW: 793  
 Act. REA: 7.47  
 Act. BF: 0.07  
 Act. IMF: 3.86  
 DMPPA: 100

ProS	HB	GM	CED	BW	WW	YW	ADG	DMI	MLK
87	41	46	11	-0.9	58	100	0.26	1.53	19
76%	93%	23%	65%	61%	49%	31%	15%	67%	86%
ME	HPG	CEM	STAY	MARB	YG	CW	REA	FAT	
9	10	5	14	0.31	0.02	24	0.15	0	
87%	65%	78%	81%	64%	31%	24%	27%	20%	

An own daughter of LSF RR Extend 2313Z and back on the Diamond cow family, Jeffries Diamond E532 is a powerhouse cow prospect who excelled in her own right when it came to running over the scale, She ratioed a 103 weaning figure and 107 yearling ratio. Her maternal grandsire RED SSS Oly 554T is one that is still utilized in embryo transfer programs because of the females he has injected into the beef business. Her mating to the breeds most talked about rookie sire in the \$70,000 EGL Guidance 9117 could be very special.

AI BRED ON 4/6/21 TO EGL GUIDANCE 9117 (RAAA: 4208972). PE FROM 4/14/21 TO 6/4/21 TO JEFFRIES FRANCHISE 786F (RAAA: 4008024). ESTIMATED DUE MID JANUARY



# TERMS & CONDITIONS

Except for those stated in the terms and conditions below, there are no warranties, either expressed or implied, as to the merchantability or fitness for a particular purpose with respect to the cattle being sold at this auction. The warranties and guarantees set forth in the "Terms and Conditions" are in lieu of all other warranties, either expressed or implied, and the remedies provided therein shall be the sole and exclusive remedy for the Buyer, or any party claiming through Buyer, for any breach of warranty or guarantee therein provided, and all other obligations or liabilities.

All cattle in this sale are offered according to the laws of the State wherein the sale is conducted. The right to bid, as provided under law, is reserved for all sellers unless otherwise announced.

## 1. BIDDING

The Auctioneer in charge will settle any disputes as to bids, and his decision on such matters shall be final.

## 2. TERMS

Terms of sale are cash unless satisfactory credit arrangements have been made with Sale Management prior to sale.

## 3. PURCHASER'S RISK

Each animal becomes the risk of the Buyer as soon as sold, but it shall be the obligation of the Seller to see that animals are fed and cared for free of charge to Buyer, until loaded for shipment or until the expiration of 48 hours after the sale, whichever occurs sooner.

## 4. CERTIFICATE OF REGISTRY

A transferred certificate of registry will be furnished to the Buyer for each animal.

## 5. HEALTH

All animals are eligible for interstate shipment, except as otherwise announced. Interstate health papers will be furnished for each animal requiring tuberculosis and brucellosis tests in accordance with Federal Regulations.

## 6. ANNOUNCEMENTS

Any changes from information of any kind in the sale catalog or related materials will be announced from the auction block and such announcements shall take precedence.

## 7. BREEDING GUARANTEE

The nature and extent of the Breeding Guarantee is set forth in section 10 of the Red Angus Association of America's Sale Terms and Conditions.

## 8. DEFAULT

In the event the Buyer defaults on payment, the Buyer shall be responsible for all costs, including attorney's costs, incurred by Sale Management or Seller in connection with collecting, or attempting to collect, payment due.

## 9. SELLER'S SEMEN RIGHTS

The Seller reserves the right to 1/3 semen interest in every bull sold, unless specified differently in the sale catalog. Any semen collected for the Seller will be at their cost and the Buyer's convenience.

## 10. LIABILITIES

All persons who attend the sale do so at his or her own risk. The Seller, and the Sale Manager assume no liability of accidents that may occur. It is to be clearly understood that the Sale Manager and their representatives act only as a medium between the Buyer and Seller.

## 11. CONTRACT

The above terms and conditions shall constitute as a contract between the Buyer and Seller for each sale animal and shall be equally binding upon both. Each sale and/or resale of a sale animal constitutes a separate transaction.

**INNOVATION**  
AgMarketing, LLC

PO Box Z  
DeSoto, KS 66018

Presorted  
First Class  
US Postage  
**PAID**  
SlateGroup

**GUIDING YOUR PROGRAM INTO THE FUTURE...**

Offering 80+ Age Advantage Red Angus Bulls, 30+ Proven Five-Year-Old Cows  
& 20 Elite Bred Heifers from the heart of the program!



**DVAuction**