

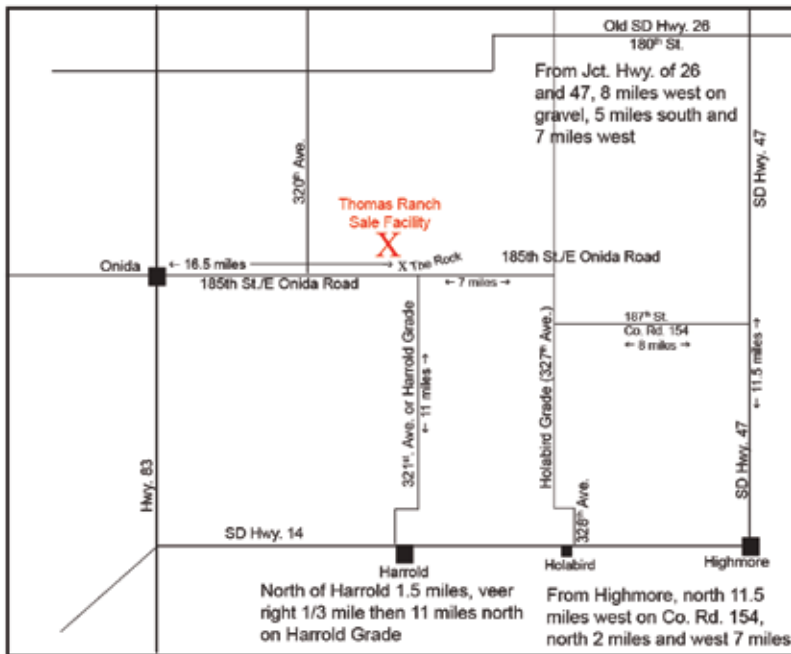

**THE 49TH ANNUAL
THOMAS RANCH PRODUCTION SALE**

4.13.2021

1:00 pm at the Thomas Ranch Sale Facility
HARROLD, SD



Sale Schedule

Tuesday, April 13, 2021

9:00 am - Bulls on Display

11:30 am - Lunch will be served

1:00 pm - The 49th Annual Thomas Ranch
Production Sale

Sale Location

Thomas Ranch Sale Facility

18475 Capri Place

Harrold, South Dakota 57536

New This Year

Bulls will sell in catalog order as follows:

Angus, Charolais, Simmental & SimAngus,
Red Angus, and then Females at the
conclusion of the bulls

For information and updates visit
www.thomasranchcattle.com
www.innovationagmarketing.com



Bid Live Online CCI.live

"Gavel's Down, The Best in Online Marketing"

(516) 366-0734 CCI.live schedule@cci.live





Dear Friends & Customers,

As we finish up the sale catalog, it is always a good time to reflect on last year and to look forward to this coming year. Looking back at past years letters and letters from other producers it comes to mind: "The more things change the more they stay the same." Covid-19 has brought many changes to the world we live in but for those of us on farms and ranches life did not seem to change too much. The most exciting change for us has been the addition to our family. Tee Michael Kindred was born to Clint and Cally November 5, 2020. He has been a blessing to all of us.

The 2021 calf crop is hitting the ground and spring is in the air. Our extensive ET program has allowed us to focus on the top females in their respective breeds and produce consistent, proven genetics. That along with using highly accurate AI sires add uniformity and quality. EPD's, performance testing, ultra-sounding are all powerful and useful tools. That is just what they are "tools." To be used with visual appraisal of the offering.

We are proud of this year's offering. As you look through the catalog, you will find cattle that rank at the top of their breed in almost every category. We strive to produce easy doing, sound and problem free cattle that have some muscle and look. We realize 95% of the cattle sold in the United States are sold by the pound so it is obvious pounds are dollars.

These bulls and heifers are all developed here at the ranch under the guidance of Dr. Dan Herold from Hubbard Feeds. We strive to grow these cattle and not fatten them. Some breeders have tried to turn bull development into a feeding contest. We disagree with that and want our cattle to have sound feet, longevity and to be profitable for our customers.

All the cattle are available for viewing here at the ranch before sale day as well as on our website. Feel free to give us a call if you would like to come before sale day to evaluate the cattle. Thank you for your time and the consideration of our program. If we can be of any help don't hesitate to give us a call. We stand behind these cattle 100% and look forward to your evaluation.

Troy and Vea-Bea Thomas

TROY & VEABEA
THOMAS



CLINT & CALLY
KINDRED



HARRY & KAY
THOMAS



TEE KINDRED





INNOVATION

— AgMarketing, LLC —

Ladies and Gentlemen,

It is with honor and excitement that we welcome you all to the 49th Annual Production Sale at Thomas Ranch of Harrold, South Dakota. This legendary, multi-generational operation is busting at the seams with quality across four breeds of beef cattle that are loaded with production history, maternal prowess, and backed by the industry's leading sires. This ranch has been built on integrity and reputation initiated by Troy's family and has achieved success on many levels but most importantly they have maintained long term customer relationships with an annual influx of new interest from the positive word of mouth. The customer service, comradery, and the genetics have been met with certain praise and unconditional confidence and the team at the "TR" knows the industry inside and out taking the good with the bad and creating new strategies to fit the stringent demands of consumer acceptance of the end product.

In recent years they have become more aware of the rapidly changing technologies and ever-changing numeric values placed on beef production for both seedstock and commercial purposes. The Angus division has slowly changed the focus without sacrificing the fundamentally sound cowherd with the use of reliable genomics and more pressure placed on certain harvest to plate traits that not only improve the product the human population consumes but as well adding value to those that retain ownership in the stock they produce. This selection criteria will also add value to a reputation set of calves that may be marketed at weaning time and for more insight on those options we strongly encourage you to visit with Troy about the future of marketing those calves by Thomas Ranch bulls.

Thomas Ranch has always utilized the Angus female, in fact there has always been more Angus females on the ranch than any other breed. The Thomas family is dedicated to making each breed represented within their program as good as they possibly can with decades of production and management knowledge backing each and every decision. We know that you will find the Angus bulls loaded with foot and skeletal integrity with the required equipment in muscle, body shape, and data to meet your operation's rising demand for excellence with fewer excuses. It is as well certain, that the expectations for quality and kind will be met in this elite sort of Angus open heifers that will be ready to take home and go to grass with one of the excellent heifer safe bulls in the offering, or direct to the AI pen... either way you will win with your investment.

The Charolais cattle are no doubt what the Thomas Ranch has been known for on a promotional basis with multitudes of success and substantial breed influencing donors that would date back to the Dewey Ranch days. The approach to these cattle is to offer loyal and future customers with a proven product that will add value to a commercial outfit through heterosis and the kind with added performance in the steers at weaning time with enough maternal value to justify keeping replacements back in the program. The seedstock value of the top end of this bull offering is as good as it



has ever been, with multiple herd bull options for even the most discriminating breeder. There is no question that there is something for everyone in the white-hided offering with an outstanding set of production minded open females brought to you by C&S Cattle, one of their most loyal and dedicated cooperator herds they do business with throughout the course of a production year.

The SimGenetic stock on the Thomas Ranch were initially utilized as an additional source of heterosis with pressure applied to phenotype and basic fundamentals of maternal value; hoof quality, structure, fertility, pounds of calf raised, and big selection pressure on appeal and quality. With the introduction of Upgrade, the focus shifted to stouter stock with improved EPD values to work in complimentary fashion with the Angus cow base. Today one can say that the Sim-influenced stock are used to produce elite made, heavy built, hybrid bulls that can contribute to any of their customer base for commercial improvement and seedstock alike. Troy will tell you, with utmost certainty, that this set of Simmental bulls and females is one of the very best from top to bottom that they have ever offered. There is plenty of opportunity to evaluate especially for those that have zero preference on the amount of Simmental the cattle may have on a percentage basis. Good cattle never go out of style regardless of pedigree, numbers, or genomics and these are the kind that made you money a decade ago and will do so today and tomorrow.

The Red Angus division has always had a spot on the "TR", and like the other breeds, they have influenced multiple programs and commercial cowherds throughout the continental U.S. The latest headliner, Chivas, has multiple high-end sons in the offering that are sure to gather attention as one turns the pages of this sale book. However, the offering still maintains the high quality in the "old reliable" sire choices, with the featured sons of Damar Next "Lexus", Damar Trump, and Power Eye. These red bulls offer phenotype, cow power, calving ease, growth, and carcass value as well. It's a well-rounded group worthy of your attention.

We are all fortunate to be involved in the industry that is responsible for the production of the absolute safest, most nutrient dense, food protein known to man, BEEF. Please consider this your personal invitation to join us April 13, 2021 for an outstanding day of great seedstock, great hospitality, and to honor a legendary family program for their 49th Annual Production Sale.

Thank you and as always, enjoy the cattle!

Innovation AgMarketing Team



SALE DAY PHONES

Troy Thomas, Cell: (605) 222-1258
VeaBea Thomas, Cell: (605) 222-9561
Cally Kindred, Cell: (605) 222-1515
Sale Day Phone: (605) 973-2449
Sale Day Phone: (605) 973-2450

AUCTIONEERS

Lynn Weishaar: (605) 866-4670
Seth Weishaar: (605) 210-1124

SALE MANAGEMENT

Innovation AgMarketing
Jered Shipman: (806) 983-7226
Graham Blagg: (530) 913-6418
Tim Anderson: (605) 682-9343

LIVESTOCK PRESS REPRESENTATIVES

Rod Geppert, Angus Journal: (605) 295-3673
Colt Keffer, Charolais Journal: (765) 376-8784
Daniel Weidenbach, American Simmental Association: (605) 870-0576
Rachael Oliver, Red Angus Journal: (406) 480-1569
Jim Scheel, Cattle Business Weekly: (605) 545-1521
Donnie Leddy, Cattle Business Weekly: (605) 695-0113
Randy Rasby, Livestock Plus: (308) 539-6195
Scott Dirk, Tri State Livestock News: (605) 380-6024
Chris Effling, Special Assignment: (605) 769-0142
Mitchell Armitage, Special Assignment: (405) 641-9438
Myron Benes, Special Assignment: (402) 741-2040
Kent McCune, Special Assignment: (817) 602-8629
Bruce Bradley, Special Assignment: (417) 848-3457
Dennis Metzger, Special Assignment: (816) 519-8208

THOMAS RANCH STAFF

Mardy Knodel, Cow Herd & Bull Development
Laura Tostenson, Office Manager
Bill Gortmaker, Farming & Feeding
Dr. April Schilder, Cow Herd Health
Dr. Dan Herold, Nutritionist
Steven Muller, Ultrasound
Jerry Talsma & Josh Delaney, Clipping and Sale Prep

HOTELS

Pierre, South Dakota
Best Western Ramkota: (605) 224-6877
Kelly Inn: (605) 224-4140
Governor's Inn: (605) 224-4200
Comfort Inn: (605) 224-0377
Highmore, South Dakota
The Grand Lodge: (605) 870-0765

AIR TRAVEL

Pierre Regional Airport – 50 Miles from the Ranch
Highmore Municipal Airport – 28 Miles from the Ranch
Onida Municipal Airport – 18 Miles from the Ranch

THE 49TH ANNUAL THOMAS RANCH PRODUCTION SALE

SEMEN INTEREST

Thomas Ranch will retain 1/3 revenue sharing semen interest in all bulls selling in this sale unless otherwise stated. Buyer receives full possession and 100% salvage value.

BREEDING SOUNDNESS EXAM

All bulls will have passed a fertility test before delivery. Any bull picked up sale day is guaranteed to pass a semen test. Thomas Ranch will pay for semen test costs. Scrotal measurements that are printed in the sale catalog were recorded on March 8, 2021 (Angus) and March 9, 2021 (Charolais, Simmental, & Red Angus).

HERD HEALTH

- All bulls and heifers were preconditioned in August with BoviShield Gold 5, Vision 7/Somnus, and poured with Ivermectin. Boosted at weaning with BoviShield Gold, Soludoze with 7 way, Vision 7/Soludoze, C&D type ACE and mycoplasma. Repoured in December with Clean Up and injectable Dextomax.
- Heifers were also given a Bovishield 5 VL5. They had their pre-breeding shots and were bangs vaccinated on December 29, 2020. They were repoured in March with CleanUp.
- Bulls will be furnished with interstate health papers as needed
- All registered Angus bulls are AM, NH, CA, OS and DD FREE by DNA test or pedigree unless noted in the catalog. All registered Red Angus bulls are OS FREE by DNA test or pedigree.

DELIVERY

Thomas Ranch will offer free delivery on bulls beginning May 1, 2021 to South Dakota and surrounding states. A \$50 bill will be given for each bull hauled between April 13 through April 20, 2021. After May 1, 2021 bulls left at the ranch will receive a \$3 per day feed Thomas Ranch charge. Bulls left between the sale and May 1 will be fed free of charge. We will assist in finding affordable and reliable delivery options to other parts of the country for bulls and heifers.

EPD's & ULTRASOUND DATA

EPDs printed in this catalog for the Angus offering were current as of March 18, 2021. Ultrasound information (%IMF, BF, & REA) are adjusted numbers.

VIDEOS

Videos will be available at www.thomasranchcattle.com and on CCI.Live around April 1, 2021. Videos done by Focus Marketing Group.

LUNCH

Please come and enjoy a complimentary noon lunch at the sale facility Tuesday, April 13, starting at 11:30 a.m.

TERMS

The terms of the sale are cash or check payable at the sale facility unless satisfactory credit arrangements have been made prior to the sale. The right of property shall not pass until after settlement is made. All settlements must be made with the clerks of the sale before any cattle will be released or transferred. All cattle sell under the standard terms and conditions of their respective breed associations. All major credit cards will be accepted with an additional 3% buyer's premium.

SIGHT UNSEEN PURCHASE GUARANTEE

Buyers unable to be present may contact us for assistance. Bulls sent on order by management will be guaranteed to meet the buyer's acceptance. Buyers may also contact the Auctioneers, ring staff, or any authorized representative listed in the sale catalog for assistance. Buyers may also register through CCI. Live to bid during the auction.

ANNOUNCEMENTS

Errors discovered in the catalog will be corrected by announcements from the auction block at sale time, and such corrections will take precedence over the printed material in the catalog.

VOLUME DISCOUNT

5% on 5 or more bulls purchased, and 10% for 10 or more bulls purchased. Any credits will be deducted before volume discounts are figured.

BREEDER'S BULL GUARANTEE

Bulls selling for more than \$3000 are guaranteed for 90 days from first turnout against breeding injury. If a replacement bull is available, he will be provided. If a replacement bull is not available, credit will be given in next year's Thomas Ranch Bull Sale. Credit will be for the purchase price less volume discounts and salvage value of the injured bull to be used for the purchase of one replacement bull. Please notify us as soon as possible should injury occur and prior to the injured bull being sold for salvage. All claims must be made prior to Oct. 1, 2021. This is not a mortality insurance policy.

INSURANCE

Mortality insurance will be available sale day through Martin-Trudeau Insurance. Any deviations from the above statement will be worked out between the buyer and Thomas Ranch.

ACCIDENTS AND LIABILITY

All persons attend the sale at their own risk. The seller and sales management assume no liability, legal or otherwise, for any accidents occurring in, on, or about the premises.

PHOTOGRAPHY & CATALOG PRODUCTION

Photography by John Reaor: (423) 290-6002

Ads and Catalog Design by Tracy McMurphy: (806) 679-0231



The Angus **BULLS**





LOT 1 TR BROKEN BOW 0058H

Lot
1

TR BROKEN BOW 0058H

REG: 19912832 DOB: 3/9/20 TATT00: 0058H

PERFORMANCE

BW: 74
ADJ WW: 709
ADJ YW: 1442
ADG: 4.2
WDA: 3.08

MEASUREMENTS

ADJ. IMF: 3.92
ADJ. BF: 0.34
ADJ. REA: 15
SC: 34.5
ANGUS

#SUMMITCREST COMPLETE 1P55

#KM BROKEN BOW 002

#SUMMITCREST PRINCESS 0P12

DL DUALY

TR MS CASSIE 8163F

#TR MS CASSIE 5002C TW

CED	BW	WW	YW	Milk	Marb	REA	\$M	\$W	\$F	\$B	\$C
9	0.5	80	146	30	0.45	0.76	91	89	96	145	279

This direct son of KM Broken Bow 002 is certainly stout and heavy in his kind. A bull that came to the weaning pen at 709 pounds to ratio 110 and exited the yearling pen at 1442 with a 112 ratio, while gaining 4.2 pounds a day. His moderation of CED and BW place him in the top third amongst the population for those two traits with performance measurements that keep him in the top 10% for WW and top 15% for yearling. He too maintains substantial ultrasound data placing him at 108 ratio for IMF and 107 for REA. His 2 year old dam did the job without question. He is a true sale feature!



KM BROKEN BOW 002 Sire of Lot 1

Peak Performance



LOT 2 TR RALLY 0113H

Lot
2

TR RALLY 0113H

REG: 19912860 DOB: 3/16/20 TATTOO: 0113H

PERFORMANCE

BW: 82
ADJ WW: 744
ADJ YW: 1459
ADG: 4.39
WDA: 3.43

MEASUREMENTS

ADJ. IMF: 4.26
ADJ. BF: 0.29
ADJ. REA: 13.6
SC: 43

ANGUS

BUSH TUNDRA 602

KR RALLY

KR MAMIE 5412

#BASIN PAYWEIGHT 1682

TR MS CHERRY 7069E

TR MS CHERRY 3260A

CED	BW	WW	YW	Milk	Marb	REA	\$M	\$W	\$F	\$B	\$C
4	3	79	136	28	0.66	0.57	57	80	96	149	250

As we get into a trio of Rally sons, we cannot say enough good things about the industry kind this sire group consistently offers as indicative by Lot 2. He is one that impresses upon physical evaluation with a near textbook foot, structural integrity, balance, shape, and raw performance. He posts a heavy 744 pounds of weaning weight to ratio 115 with an impressive scale pounding 1459 yearling that ratios 112, allowing him to rank in the top 5% for weaning and top 10% for yearling EPD values. He's also one that has an IMF ratio of 113. His dam is a very impressive daughter of the great 1682 who posts a weaning ratio of 113 on 2 and a yearling ratio of 109 on 2 head as well.



KR RALLY Sire of Lots 2 - 4

Unmatched Soundness



LOT 3 TR RALLY 0089H

Bred like the previous son of Rally as he traces to a direct daughter of 1682 as well. One will find several similarities in kind and construction as well. Beef Business stock without question that ratios 102 for both weaning and yearling measurements that translate to top 20% rankings for performance related EPD values. One can invest in production genetics here as his dam posts production ratios of 108 on 2 head for both weaning and yearling.

Lot
3

TR RALLY 0089H

REG: 19912848 DOB: 3/14/20 TATTOO: 0089H

PERFORMANCE

BW: 80
ADJ WW: 657
ADJ YW: 1323
ADG: 3.45
WDA: 3

MEASUREMENTS

ADJ. IMF: 3.07
ADJ. BF: 0.42
ADJ. REA: 12.9
SC: 36

BUSHSTUNDRA 602
KR RALLY
KR MAMIE 5412
#BASIN PAYWEIGHT 1682
TR MS LADY IDA 7181E
TR MS LADY IDA 9110W

CED	BW	WW	YW	Milk	Marb	REA	\$M	\$W	\$F	\$B	\$C
6	2.3	68	122	25	0.54	0.48	60	62	90	133	233

Lot
4

TR RALLY 0046H

REG: 19912823 DOB: 3/8/20 TATTOO: 0046H

PERFORMANCE

BW: 75
ADJ WW: 628
ADJ YW: 1247
ADG: 3.86
WDA: 2.83

MEASUREMENTS

ADJ. IMF: 2.58
ADJ. BF: 0.51
ADJ. REA: 12.7
SC: 34.5

BUSHSTUNDRA 602
KR RALLY
KR MAMIE 5412
#CONNEALY COMRADE 1385
TR MS ROSIE 7017E
TR MS ROSIE 5237C

CED	BW	WW	YW	Milk	Marb	REA	\$M	\$W	\$F	\$B	\$C
11	-0.1	61	105	23	0.41	0.39	64	60	62	99	192



LOT 4 TR RALLY 0046H

Length and soundness allow this Rally son from the Connealy Comrade bred dam to rank with his brothers in terms of balance and kind. This bull converted on test with a test ratio of 103, he too ranks in the top 30% for WW and YW.



LOT 5 TR ACCOMPLISHMENT 0073H

Lot
5

TR ACCOMPLISHMENT 0073H

REG: 19912840 DOB: 3/12/20 TATTOO: 0073H

PERFORMANCE

BW: 74
ADJ WW: 696
ADJ YW: 1429
ADG: 3.86
WDA: 3.03

MEASUREMENTS

ADJ. IMF: 3.35
ADJ. BF: 0.69
ADJ. REA: 15.2
SC: 41.5
ANGUS

POSS ACHIEVEMENT

SITZ ACCOMPLISHMENT 720F
SITZ BARBARAMERE NELL 166D
DL DUALY
TR MS FUTURE 8107F
#TR MS FUTURE 4169B

CED	BW	WW	YW	Milk	Marb	REA	\$M	\$W	\$F	\$B	\$C
7	0.3	82	146	29	0.23	0.66	65	88	108	138	244

The Sitz Accomplishment 720F sire group obviously have the true growth and performance of the pen. 0073 ratios 108 for WW, 111 for YW with a 108 ratio for gain on test. He too is in the top 15% for CED, top 4% for WW, top 5% for YW with one of the bigger ribeye measurements to allow him to ratio at 109. This calf is from a very productive and wet 2 year old daughter of DL Dually that has made her mark in her first trip to the weaning pen.



SITZ ACCOMPLISHMENT 720F Sire of Lots 5 - 7

A True Accomplishment



LOT 6 TR ACCOMPLISHMENT 0016H

Impressive conversion in this direct son of Accomplishment that just happened to measure an impressive 43cm on his scrotal on ultrasound day. This dense, stout built calf ratioed 114 on test and measured with a 112 IMF ratio and a balanced REA of 15.0 to ratio 107. He should produce the kind that convert, weigh, and capture premiums on the rail as well. Another lead off sire from a two year old dam.

Lot 6

TR ACCOMPLISHMENT 0016H

REG: 19912813 DOB: 2/27/20 TATTOO: 0016H

PERFORMANCE

BW: 73
ADJ WW: 674
ADJ YW: 1328
ADG: 4.05
WDA: 2.86

MEASUREMENTS

ADJ. IMF: 4.08
ADJ. BF: 0.52
ADJ. REA: 15
SC: 43

POSS ACHIEVEMENT

SITZ ACCOMPLISHMENT 720F
SITZ BARBARAMERE NELL 166D
TR MR VALIDATE 5001C
TR MS HUB CITY 8063F
TR MS HUB CITY 6090D

CED	BW	WW	YW	Milk	Marb	REA	\$M	\$W	\$F	\$B	\$C
11	0.4	66	119	24	0.84	0.6	69	63	95	154	269

Lot 7

TR ACCOMPLISHMENT 0062H

REG: 19912835 DOB: 3/10/20 TATTOO: 0062H

PERFORMANCE

BW: 80
ADJ WW: 690
ADJ YW: 1360
ADG: 3.5
WDA: 2.99

MEASUREMENTS

ADJ. IMF: 3.46
ADJ. BF: 0.47
ADJ. REA: 13.1
SC: 40

POSS ACHIEVEMENT

SITZ ACCOMPLISHMENT 720F
SITZ BARBARAMERE NELL 166D
#BASIN PAYWEIGHT 1682
TR MS HISSY 8235F
TR MS HISSY 0134X

CED	BW	WW	YW	Milk	Marb	REA	\$M	\$W	\$F	\$B	\$C
7	1.5	70	127	23	0.68	0.51	76	63	113	165	290



LOT 7 TR ACCOMPLISHMENT 0062H

This Accomplishment x Payweight 1682 influenced herd bull prospect is tremendous in his center body shape and dimension with plenty of skeletal integrity to last. He ranks in the top 15% for WW and YW and from a two year old that did the job with a solid 107 WW ratio.



LOT 8 TR PAYWEIGHT7115 0030H

Lot
8

TR PAYWEIGHT 7115 0030H

REG: 19912818 DOB: 3/4/20 TATTOO: 0030H

PERFORMANCE

BW: 72
ADJ WW: 735
ADJ YW: 1425
ADG: 3.89
WDA: 3.18

MEASUREMENTS

ADJ. IMF: 3.34
ADJ. BF: 0.53
ADJ. REA: 13.2
SC: 37
ANGUS

#BASIN PAYWEIGHT 1682

TR MR PAYWEIGHT 7115E
TR MS LASS 4124B

DL DUALY

TR MS QUEENIE 8106F
TR MS QUEENIE 5171C

CED	BW	WW	YW	Milk	Marb	REA	\$M	\$W	\$F	\$B	\$C
8	-0.3	74	133	27	0.59	0.37	70	80	98	142	254

0030H is sired by our 1682 x Upward bred herd sire from a 2 year old Dually x Final Answer bred dam that posts an impressive weaning ratio of 114 in her first year of production. This very complete Angus herd sire prospect was 735 pounds to the weaning pen and went on to register an adjusted yearling weight of 1425. He lists as a top 3% trait leader for both weaning and yearling with a moderate birthweight and calving ease ranks in the top 30% of the non-parent sires of the entire breed. From a physical standpoint, we find it hard to get critical on this very complete, sound, good footed beast that maintains balance throughout all aspects of his build.



BASIN PAYWEIGHT 1682 Paternal Grandsire of Lot 8

Impressive Statistics



LOT 9 TR RALLY 0120H

Lot
9

TR RALLY 0120H

REG: 19912864 DOB: 3/17/20 TATTOO: 0120H

PERFORMANCE

BW: 79
ADJ WW: 653
ADJ YW: 1383
ADG: 4.27
WDA: 3.1

MEASUREMENTS

ADJ. IMF: 3.7
ADJ. BF: 0.49
ADJ. REA: 14.7
SC: 41

BUSHSTUNDRA 602
KR RALLY
KR MAMIE 5412
#BASIN PAYWEIGHT 1682
TR MS BLACKBIRD 6121D
TR MS BLACKBIRD 3267A

CED	BW	WW	YW	Milk	Marb	REA	\$M	\$W	\$F	\$B	\$C
8	1.5	76	142	27	0.68	0.69	40	71	107	162	250

Here's another extremely nice Rally son from another daughter of 1682. This calf left the weaning pen with a 107 ratio and went on to ratio 113 at a year with impressive conversion. A good looking, balanced stud with top 15% WW and 10% YW along with an IMF ratio of 111 and an REA ratio of 107. Another notable indicator of production would be that his dam has a weaning ratio of 104 on 3 head and a yearling ratio of 103 on 2. **OHP**



LOT 10 TR TARGET7128 0150H

Lot
10

TR TARGET 7128 0150H

REG: 19912879 DOB: 3/21/20 TATTOO: 0150H

PERFORMANCE

BW: 80
ADJ WW: 672
ADJ YW: 1320
ADG: 3.27
WDA: 3.1

MEASUREMENTS

ADJ. IMF: 3.45
ADJ. BF: 0.52
ADJ. REA: 13.3
SC: 41
ANGUS

WAR BULLET PROOF C357
TR MA TARGET 7128E
#TR MS MONTANA 4128B
#CONNEALY COMRADE 1385
TR MS ELBA 7010E
TR MS ELBA 5169C

CED	BW	WW	YW	Milk	Marb	REA	\$M	\$W	\$F	\$B	\$C
5	0.2	67	113	30	0.72	0.53	73	79	72	127	238

Saturated in TR prefix on both sides merits another true rancher bull when one evaluates this sound, smooth made, deep sided son of our Target herdsire. His payweight rankings would be top 10% for WW and YW amongst his contemporaries.



LOT 11 TR STUNNER 0091H

Lot
11

TR STUNNER 0091H

REG: 19912850 DOB: 3/14/20 TATTOO: 0091H

PERFORMANCE

BW: 78
ADJ WW: 647
ADJ YW: 1370
ADG: 3.75
WDA: 2.95

MEASUREMENTS

ADJ. IMF: 4.79
ADJ. BF: 0.61
ADJ. REA: 14.7
SC: 38

LD CAPITALIST 316
MUSGRAVE 316 STUNNER
#MCATL BLACKBIRD 831-1378
#BASIN PAYWEIGHT 1682
TR MS KATINKA 7140E
#TR MS KATINKA 3131A

CED	BW	WW	YW	Milk	Marb	REA	\$M	\$W	\$F	\$B	\$C
7	1.1	71	128	25	0.77	0.47	70	67	111	164	283

A great looking son of Musgrave 316 Stunner from a Basin Payweight 1682 female that has production ratios of 110 at weaning and 113 at a year on 2 head, very impressive. This stud also has top 20% rankings for WW and YW with an IMF ratio of 127 and a REA ratio of 105. A moderate birth sire with growth and look.



**MUSGRAVE
316 STUNNER**
Sire of Lot 11



LOT 12 TR ASHLAND 0102H

From one of the most popular sire groups in all the land comes this direct son of GAR Ashland. A sire with suitable growth, high meriting CED in the top 10% with an IMF ratio of 105. He is one that is super long bodied, loose built, and has near ideal muscle and turn.



G A R ASHLAND *Sire of Lot 12*

Lot 12

TR ASHLAND 0102H

REG: 19912855 DOB: 3/15/20 TATTOO: 0102H

PERFORMANCE

BW: 75
ADJ WW: 618
ADJ YW: 1269
ADG: 3.34
WDA: 2.81

MEASUREMENTS

ADJ. IMF: 3.97
ADJ. BF: 0.42
ADJ. REA: 13.1
SC: 38

G A R EARLY BIRD
G A R ASHLAND
CHAIR ROCK AMBUSH 1018
BCC JAF UPWARD 15X
TR MS KATINKA 7175E
TR MS KATINKA 0298X

CED	BW	WW	YW	Milk	Marb	REA	\$M	\$W	\$F	\$B	\$C
12	0.2	61	113	25	0.76	0.64	52	59	84	143	237

Lot 13

TR RANIMAKER 4404 0066H

REG: 19912837 DOB: 3/11/20 TATTOO: 0066H

PERFORMANCE

BW: 84
ADJ WW: 684
ADJ YW: 1362
ADG: 3.48
WDA: 2.97

MEASUREMENTS

ADJ. IMF: 5.07
ADJ. BF: 0.69
ADJ. REA: 13.6
SC: 41
ANGUS

BASIN RAINMAKER 2704
BASIN RAINMAKER 4404
BASIN JOY 1036
TR MR VALIDATE 5001C
TR MS LASSIE 8172F
TR MS LASSIE 6069D

CED	BW	WW	YW	Milk	Marb	REA	\$M	\$W	\$F	\$B	\$C
1	2.3	75	135	30	0.75	0.18	63	79	81	126	226



LOT 13 TR RANIMAKER 4404 0066H

Here's a direct son of Basin Rainmaker 4404 from the maternal influence of Basin Payweight 1682 and our Validate herd sire that is supported by the greats of Final Answer and Upward. This stud comes off his dam with 106 WW ratio and a scale pounding 106 YW ratio, however he impressed us more at scan time as he measured 5.07 IMF to allow him to ratio 140. Another great herd sire option from our stellar class of first-time females.



BASIN RAINMAKER 4404
Sire of Lot 13



LOT 14 TR ACCOMPLISHMENT 0009H

Lot
14

TR ACCOMPLISHMENT 0009H

REG: 19912811 DOB: 2/23/20 TATTOO: 0009H

PERFORMANCE

BW: 65
ADJ WW: 623
ADJ YW: 1300
ADG: 3.95
WDA: 2.6

MEASUREMENTS

ADJ. IMF: 4.49
ADJ. BF: 0.62
ADJ. REA: 12.8
SC: 36

POSS ACHIEVEMENT

SITZ ACCOMPLISHMENT 720F
SITZ BARBARAMERE NELL 166D
WAR BULLET PROOF C357
TR MS BLACKBIRD 8113F
#TR MS BLACKBIRD 4170B TW

CED	BW	WW	YW	Milk	Marb	REA	\$M	\$W	\$F	\$B	\$C
12	-1.1	62	113	22	0.85	0.24	75	59	79	131	245

As we get back to these Sitz Accomplishment sons, we can't say enough good, common sense things about these cattle in terms of their obvious depth and density in kind. 0009 impressed us with 65 pounds at birth with 623 pounds of weaning weight and 1300 at a year. This negative BW sire still maintains valuable performance indicators with an awesome 124 IMF ratio as well.

Lot
15

TR ACCOMPLISHMENT 0050H

REG: 19912826 DOB: 3/8/20 TATTOO: 0050H

PERFORMANCE

BW: 79
ADJ WW: 634
ADJ YW: 1261
ADG: 3.59
WDA: 2.71

MEASUREMENTS

ADJ. IMF: 2.32
ADJ. BF: 0.39
ADJ. REA: 13.4
SC: 38.5

POSS ACHIEVEMENT

SITZ ACCOMPLISHMENT 720F
SITZ BARBARAMERE NELL 166D
TR MR CASH 6713D ET
TR MS ELBA 8306F
TR MS ELBA 4079B

CED	BW	WW	YW	Milk	Marb	REA	\$M	\$W	\$F	\$B	\$C
7	1.8	69	123	21	0.49	0.52	76	60	101	144	263

Another thick, bold bodied son of Sitz Accomplishment from a Barstow Cash influenced dam that offers a perfect cross section of time honored, proven genetics. This calf offers moderate birth and substantial performance with top 15% rankings for both WW and YW.

Lot
16

TR SONIC BOOM 0264H

REG: 19912930 DOB: 4/4/20 TATTOO: 0264H

PERFORMANCE

BW: 66
ADJ WW: 643
ADJ YW: 1353
ADG: 4.34
WDA: 3.2

MEASUREMENTS

ADJ. IMF: 3.11
ADJ. BF: 0.53
ADJ. REA: 15.1
SC: 36
ANGUS

DL SONIC 444

SAW SONIC BOOM 865
S A W UPWARD LASS 667
#S A V FINAL ANSWER 0035
TR MS BLACKCAP 4047B
TR MS BLACKCAP 0052X

CED	BW	WW	YW	Milk	Marb	REA	\$M	\$W	\$F	\$B	\$C
17	-1.6	76	136	22	0.7	0.7	78	80	89	143	263

TR partnered with RBM Livestock to buy SAW Sonic Boom from Scott Wicks and are very pleased with the results as 865 offers curve bending figures and data at every analyzation point. This son came into the world at 66 pounds and achieved a WW ratio of 105 with a 110 YW ratio as well as gaining over 4.3 pounds per day. He charts a 17. CED, -1.6 BW to rank in the top 4% with top 10% WW and 15%YW. He also offers one of the highest \$C values in the entire offering with a huge 15.1 REA measurement. The absolute 'Real McCoy'!



SAW SONIC
BOOM 865
Sire of Lot 16



LOT 16 TR SONIC BOOM 0264H

Lot
17

TR BROKEN BOW 0109H

REG: 19912859 DOB: 3/16/20 TATTOO: 0109H

PERFORMANCE

BW: 74
 ADJ WW: 651
 ADJ YW: 1278
 ADG: 3.86
 WDA: 2.98

MEASUREMENTS

ADJ. IMF: 6.1
 ADJ. BF: 0.48
 ADJ. REA: 13.7
 SC: 39.5

#SUMMITCREST COMPLETE 1P55

#KM BROKEN BOW 002

#SUMMITCREST PRINCESS 0P12

KR ABUNDANT 4948

TR MS QUEENIE 7097E

#TR MS QUEENIE 4222B

CED	BW	WW	YW	Milk	Marb	REA	\$M	\$W	\$F	\$B	\$C
10	-0.1	59	103	28	1.04	0.62	61	63	76	145	249

Here would be one of the dominant IMF measuring bulls of the offering with a 6.1 to ratio 161. He too offers sensible and reliable CED and BW with solid growth. He's a balanced trait sire with a productive dam that posts a WWR of 109 on 2 head. He is a high quality individual with depth and shape of the right kind.



KM BROKEN BOW 002 Sire of Lot 17

Lot
18

TR ASHLAND 0129H

REG: 19912868 DOB: 3/18/20 TATTOO: 0129H

PERFORMANCE

BW: 76
 ADJ WW: 715
 ADJ YW: 1360
 ADG: 3.84
 WDA: 3.3

MEASUREMENTS

ADJ. IMF: 5.59
 ADJ. BF: 0.52
 ADJ. REA: 14.7
 SC: 39
 ANGUS

G A R EARLY BIRD

G A R ASHLAND

CHAIR ROCK AMBUSH 1018

GAFFNEY TOUR OF DUTY 442

TR MS SOLUTION 7269E

HERB FINAL SOLUTION B262

CED	BW	WW	YW	Milk	Marb	REA	\$M	\$W	\$F	\$B	\$C
13	-0.6	63	110	28	0.92	0.61	66	74	59	121	223

We continue on with great scanning IMF herd bulls with this Ashland that posted a 5.59 IMF measurement with a 14.7 REA to ratio 148 and 105 respectively. This calf weaned off at 715 for a 111 WWR as well. Again, solid, proven blend of performance and carcass merit in a deep sided balanced physical package.



LOT 18 TR ASHLAND 0129H

Lot
19

TR ASHLAND 0161H

REG: 19912883 DOB: 3/21/20 TATTOO: 0161H

PERFORMANCE

BW: 75
 ADJ WW: 605
 ADJ YW: 1218
 ADG: 3.59
 WDA: 2.96

MEASUREMENTS

ADJ. IMF: 5.05
 ADJ. BF: 0.41
 ADJ. REA: 14.7
 SC: 39.5

G A R EARLY BIRD

G A R ASHLAND

CHAIR ROCK AMBUSH 1018

FLAG IMPRESSION 10062

TR MS EDITH 4360B

TR MS ERICA EDITH 5056R

CED	BW	WW	YW	Milk	Marb	REA	\$M	\$W	\$F	\$B	\$C
10	0	63	107	21	0.96	0.81	59	62	83	153	257

If you desire balance across the board with awesome ultrasound information, this son of Ashland may fit your every need. 5.05 IMF measurement to ratio 152 with a 14.7 REA and a 107 ratio from a productive dam that's consistent from one production cycle to the next. His phenotype ranks in the upper end as well with a flawless pattern, skeletal integrity, and body mass.



LOT 19 TR ASHLAND 0161H



LOT 20 TR RANIMAKER4404 0094H

Lot
20

TR RANIMAKER 4404 0094H

REG: 19915234 DOB: 3/14/20 TATTOO: 0094H

PERFORMANCE

BW: 74
ADJ WW: 651
ADJ YW: 1283
ADG: 3.66
WDA: 2.82

MEASUREMENTS

ADJ. IMF: 3.34
ADJ. BF: 0.52
ADJ. REA: 13.8
SC: 37

BASIN RAINMAKER 2704
BASIN RAINMAKER 4404
BASIN JOY 1036
DL DUALY
TR MS CASSIE 8070F
#TR MS CASSIE 5140C

CED	BW	WW	YW	Milk	Marb	REA	\$M	\$W	\$F	\$B	\$C
8	0.5	72	125	22	0.41	0.45	67	67	92	129	234

A 4404 son that posts to 10% WW, top 15% YW, with top 35% BW and CED. He's from a good looking Dually sired 2 year old dam that stamped the kind of three dimensional seedstock that we all want to own. **OHP**

Lot
21

TR RAINMAKER4404 0095H

REG: 19915240 DOB: 3/15/20 TATTOO: 0095H

PERFORMANCE

BW: 74
ADJ WW: 616
ADJ YW: 1152
ADG: 3.05
WDA: 2.66

MEASUREMENTS

ADJ. IMF: 3.55
ADJ. BF: 0.35
ADJ. REA: 13
SC: 37

BASIN RAINMAKER 2704
BASIN RAINMAKER 4404
BASIN JOY 1036
#CONNEALY COMRADE 1385
TR MS BIRDIE 8055F
#TR MS BIRDIE 6304D

CED	BW	WW	YW	Milk	Marb	REA	\$M	\$W	\$F	\$B	\$C
11	-0.2	46	84	28	0.45	0.47	82	50	74	115	231

This 4404 son is the moderate framed calving ease bull that will be on everyone's short list. With the proven CE and maternal giant Comrade in his lineage, this calf is top 20% CE and 25% BW.

RBM RAVE
Sire of Lot 23



Lot
22

TR STUNNER 0116H

REG: 19912863 DOB: 3/17/20 TATTOO: 0116H

PERFORMANCE

BW: 76
ADJ WW: 506
ADJ YW: 1128
ADG: 3.82
WDA: 2.39

MEASUREMENTS

ADJ. IMF: 2.78
ADJ. BF: 0.44
ADJ. REA: 12.8
SC: 36

LD CAPITALIST 316
MUSGRAVE 316 STUNNER
#MCATL BLACKBIRD 831-1378
TR VALIDATE A3005
TR MS BLACKCAP 6217D
TR MS BLACKCAP 4024B

CED	BW	WW	YW	Milk	Marb	REA	\$M	\$W	\$F	\$B	\$C
6	0.5	57	104	19	0.62	0.3	72	48	86	130	241

Sired by the proven and popular 316, this is one of the best built bulls of the offering with high marks for phenotype. The Stunner cattle have been well received with diversified, high utility use across both sexes. Moderate birth with top end performance and value.



LOT 23 TR RAVE 0059H

Lot
23

TR RAVE 0059H

REG: 19912833 DOB: 3/10/20 TATTOO: 0059H

PERFORMANCE

BW: 78
ADJ WW: 649
ADJ YW: 1364
ADG: 4.43
WDA: 3.05

MEASUREMENTS

ADJ. IMF: 3.61
ADJ. BF: 0.33
ADJ. REA: 13.5
SC: 37.5

JINDRA ACCLAIM
RBM RAVE
#RBM POLLY B66
TR MR IMPRESSED 3322A
#TR MS LASS 6065D
TR MS LASS 4124B

CED	BW	WW	YW	Milk	Marb	REA	\$M	\$W	\$F	\$B	\$C
9	0.5	72	137	30	0.67	0.59	44	72	128	182	280

Rave is a sire group that was selected from RBM Livestock. These cattle are ideal at birth with great performance at all stages of measurement. This calf ratioed 106 at weaning and 111 at a year with an impressive ADG of over 4.4 a day. He too is in the top 10% for YW, 15% WW, with top 30% CED and BW EPD rankings. Added value can be found under the hide with a notable IMF ratio of 108. His dam records 3 cattle that ratio 109 for both WW and YW as well. Loads of kind and data in lot 23.

Lot
24

TR ENHANCE 0057H

REG: 19912831 DOB: 3/9/20 TATTOO: 0057H

PERFORMANCE

BW: 71
 ADJ WW: 668
 ADJ YW: 1313
 ADG: 3.48
 WDA: 2.88

MEASUREMENTS

ADJ. IMF: 5.33
 ADJ. BF: 0.57
 ADJ. REA: 13.5
 SC: 38

SYDGEN EXCEED 3223

SYDGEN ENHANCE

SYDGEN RITA 2618

#CONNEALY COMRADE 1385

TR MS MONEYLINE 8004F

TR MS MONEYLINE 6158D

CED	BW	WW	YW	Milk	Marb	REA	\$M	\$W	\$F	\$B	\$C
12	-1.2	59	110	30	1	0.46	86	65	90	155	287

Another popular sire group would be the SydGen Enhance stock. These cattle are made consistently with physical balance, look, and shape at TR. This one is from a young dam by the proven Connealy Comrade. 0057H posts a 12 CED, -1.2 BW in which both keep him in the top 10% for those EPD values. On the other hand, he came to the weaning pen with 668 pounds that ratios 104 and a yearling weight of 1313 that ratios 102, and an IMF measurement of 5.33 to ratio 147 with a balanced ribeye size at 13.5. 0057 captures the balanced approach without extremes.



SYDGEN ENHANCE Sire of Lot 24

Lot
25

TR MR RANGEFINDER 0424

REG: 19925657 DOB: 3/14/20 TATTOO: 0424 H

PERFORMANCE

BW: 68
 ADJ WW: 664
 ADJ YW: 1224
 ADG: 4.61
 WDA: 3.19

MEASUREMENTS

ADJ. IMF: 3.29
 ADJ. BF: 0.46
 ADJ. REA: 14.6
 SC: 36

GDAR LEUPOLD 298

RAML RANGEFINDER 7536

RAML ROYCE 536

#MOGCK BULLSEYE

C&S MS ASHLEY 7296 5449

C&S MISS ASHLEY 7296

CED	BW	WW	YW	Milk	Marb	REA	\$M	\$W	\$F	\$B	\$C
7	0.9	70	100	21	0.42	0.51	79	67	82	122	237

The lone Rangefinder of the Angus group with the maternal influence of the Bullseye herd sire influences this low birth sire of conversion. 0424 gains over 4.6 per day with a 68 pound BW that allowed 664 pounds of WW. He ranks in the top 10% for both WW and YW EPD values, measured a 14.6 REA and is from a dam that has a WWR of 105 on 4. This one won't be hard to find in phenotypic selection as he is one of stouter, bigger centered studs in the offering.



LOT 25 TR MR RANGEFINDER 0424

Lot
26

TR LEXICON 7001 0164H

REG: 19912885 DOB: 3/22/20 TATTOO: 0164H

PERFORMANCE

BW: 74
 ADJ WW: 622
 ADJ YW: 1324
 ADG: 3.64
 WDA: 2.71

MEASUREMENTS

ADJ. IMF: 2.95
 ADJ. BF: 0.44
 ADJ. REA: 14.1
 SC: 34.5

GDAR LEUPOLD 298

TR MA LEXICON 7001E

TR MS BLACKCAP 5118C

#CONNEALY COMRADE 1385

TR MS CAPPY 8020F

TR MS CAPPY 6253D

CED	BW	WW	YW	Milk	Marb	REA	\$M	\$W	\$F	\$B	\$C
12	0	60	117	26	0.35	0.83	59	57	100	146	248

Saturation of low birth and calving ease genetics can readily be found here just on pedigree evaluation. He ranks in the top 10% for CE, top 20% BW, with top end growth, and a 14.1 REA. He should suit any heifer scenario.



TR MA LEXICON 7001E Sire of Lot 26



TEF OUTSIDE 514 Sire of Lot 27

Lot
27

TR OUTSIDE 0125H

REG: 19912867 DOB: 3/17/20 TATT00: 0125H

PERFORMANCE

BW: 77
 ADJ WW: 603
 ADJ YW: 1352
 ADG: 4.48
 WDA: 2.93

MEASUREMENTS

ADJ. IMF: 2.75
 ADJ. BF: 0.43
 ADJ. REA: 14.1
 SC: 37

HA OUTSIDE 3008
TEF OUTSIDE 514
 #T E F JET PRINCESS 714
 BCC JAF UPWARD 15X
TR MS KATINKA 5166C
 TR MS KATINKA 0298X

CED	BW	WW	YW	Milk	Marb	REA	\$M	\$W	\$F	\$B	\$C
8	1.6	66	133	26	0.23	0.62	30	57	109	143	215

The Outside 514 progeny can certainly be met with length and performance. 0125H had awesome post weaning performance ratioing 110 with a 1352 YW and gaining near 4.5 a day. This calf remains in the top half of the breed on the traits that matter most and is from a dam that records 4 head with a WWR of 98 and YWR of 101. Performance and conversion all-inclusive in lot 27.



BUSHES TUNDRA 602 Sire of Lot 28

Lot
28

TR TUNDRA 0136H

REG: 19912870 DOB: 3/18/20 TATT00: 0136H

PERFORMANCE

BW: 75
 ADJ WW: 602
 ADJ YW: 1143
 ADG: 3.7
 WDA: 2.93

MEASUREMENTS

ADJ. IMF: 3.43
 ADJ. BF: 0.36
 ADJ. REA: 12.3
 SC: 35

#BASIN EXCITEMENT
BUSHES TUNDRA 602
 BUSHES LADY TIMELESS 2850
 FLAG IMPRESSION 10062
#TR MS KAYKAY 3046A
 #TR MS KAYKAY 1199Y

CED	BW	WW	YW	Milk	Marb	REA	\$M	\$W	\$F	\$B	\$C
9	0.4	64	98	25	0.42	0.46	78	69	70	110	221

The Tundra cattle are consistent from one to the next and have real world value with balanced traits that remain in the top end of the business for EPD values and conversion. This calf has an IMF ratio of 103 and is from a dam with 6 head measured at weaning with a WWR of 104. 0136H is sound, deep ribbed, balanced in look with awesome feet. **DDC**



LOT 29 TR ACCOMPLISHMENT 0054H

Lot
29

TR ACCOMPLISHMENT 0054H

REG: 19912828 DOB: 3/10/20 TATT00: 0054H

PERFORMANCE

BW: 74
 ADJ WW: 699
 ADJ YW: 1401
 ADG: 3.55
 WDA: 3.04

MEASUREMENTS

ADJ. IMF: 5.45
 ADJ. BF: 0.6
 ADJ. REA: 15.4
 SC: 42
 ANGUS

POSS ACHIEVEMENT
SITZ ACCOMPLISHMENT 720F
 SITZ BARBARAMERE NELL 166D
 TR MR VALIDATE 5001C
TR MS HESTER 8215F
 #TR MS HESTER 6230D

CED	BW	WW	YW	Milk	Marb	REA	\$M	\$W	\$F	\$B	\$C
15	0.3	64	111	29	0.86	0.28	74	75	79	130	243

Like we have mentioned already, we love the beef business value of these Accomplishment herd sire prospects. These cattle consistently raise the bar for stoutness, shape, and density with moderate BW and significant growth. Lot 29 comes with one of the larger REA measurements at 15.4 to ratio 110 and measured 5.45 for IMF to ratio an impressive 150. He combines those stats with nearly 700 pounds of WW and just over 1400 at a year with top 10% CED and top 20% WW and YW EPD values. We could have initiated the entire sale right here, pay attention.

Lot
30

TR RALLY 0048H

REG: 19912824 DOB: 3/8/20 TATTOO: 0048H

PERFORMANCE

BW: 78
ADJ WW: 676
ADJ YW: 1399
ADG: 3.82
WDA: 3.06

MEASUREMENTS

ADJ. IMF: 3.52
ADJ. BF: 0.45
ADJ. REA: 13.9
SC: 36.5

BUSHES TUNDRA 602
KR RALLY
KR MAMIE 5412
VAR FIELD READY 4245
TR MS BLACKBIRD 7174E
#TR MS BLACKBIRD 4170B TW

CED	BW	WW	YW	Milk	Marb	REA	\$M	\$W	\$F	\$B	\$C
8	1.4	68	127	28	0.52	0.58	56	66	92	137	234

0048H finds us back in the great Rally sire group with another long sided, sound constructed Angus bull with eye appeal and beef cattle build. Here's a bull that ratioed 105 at weaning, 108 at a year, and posts WW and YW EPD values in the top 25% of the business and all of this production from a 2 year old dam.



BAR R JET BLACK 5063 *Sire of Lot 31*

Lot
31

TR JET BLACK 0100H

REG: 19912854 DOB: 3/15/20 TATTOO: 0100H

PERFORMANCE

BW: 76
ADJ WW: 683
ADJ YW: 1365
ADG: 3.45
WDA: 3.13

MEASUREMENTS

ADJ. IMF: 4.19
ADJ. BF: 0.54
ADJ. REA: 13.2
SC: 42
ANGUS

#CONNEALY BLACK GRANITE
BAR R JET BLACK 5063
BAR R IRIS ANITA 0113
GDAR LEUPOLD 298
TR MS ROSE 7056E
TR MS ROSE 5084C

CED	BW	WW	YW	Milk	Marb	REA	\$M	\$W	\$F	\$B	\$C
13	1.1	82	130	18	0.75	0.56	46	78	87	141	229

This Jet Black son stems from a productive Leupold daughter that allowed him 676 pounds of weaning weight while he converted to 1365 pounds of yearling weight. Moderate birth sire with more than adequate gain and performance in a heavy built, smooth package.



LOT 31 TR JET BLACK 0100H

Lot
32

TR PAYWEIGHT 0228H

REG: 19988134 DOB: 3/28/20 TATTOO: 0228H

PERFORMANCE

BW: 79
ADJ WW: 595
ADJ YW: 1256
ADG: 4.18
WDA: 2.76

MEASUREMENTS

ADJ. IMF: 3.72
ADJ. BF: 0.59
ADJ. REA: 15.5
SC: 38.5

#BASIN PAYWEIGHT 0065
#BASIN PAYWEIGHT 1682
21AR O LASS 7017
#QUAKER HILL RAMPAGE 0A36
TR MS DAYBREAK 7755E ET
G A R DAYBREAK 1542

CED	BW	WW	YW	Milk	Marb	REA	\$M	\$W	\$F	\$B	\$C
7	1.4	64	116	28	0.62	0.73	62	64	95	147	253

Here would be one of the few direct sons of Basin Payweight 1682 in the 2021 offering. Per status quo, lot 32 does not disappoint as he gained nearly 4.2 a day with moderation of birth and the ideal blend of growth allows him to be of consideration on many lists sale day. He posts an added feature with a 15.5 REA measurement to ratio 111 among his contemporaries. This sire group has been offered and proven for years with industry wide acceptance across several breeds that allow Angus influenced genetics to be recorded in their herdbooks. 1682 is a fixer and an enhancer in several areas, tie in with utmost confidence.



BASIN PAYWEIGHT 1682 *Sire of Lot 32*



DL DUALY Paternal Grandsire of Lot 34

Lot
33

TR MR IN FOCUS 8016U 0435

REG: 19922586 DOB: 3/16/20 TATTOO: 0435 H

PERFORMANCE

BW: 72
ADJ WW: 676
ADJ YW: 1214
ADG: 3.68
WDA: 3.26

MEASUREMENTS

ADJ. IMF: 5.01
ADJ. BF: 0.47
ADJ. REA: 12.6
SC: 35

#MYTTY IN FOCUS

TR MR IN FOCUS 8016U

TR MS BLACK ROSE 6152S

#V D A R REALLY WINDY 4097

C&S MS CARLEA WIND 5409

C&S MS CARLEA 3400

CED	BW	WW	YW	Milk	Marb	REA	\$M	\$W	\$F	\$B	\$C
12	-1.3	65	80	27	0.78	0.22	54	72	79	130	223

The long time proven blend of In Focus, Windy 4097, and Final Answer is included in Lot 33. A moderate 72 pound birthweight bull with a WWR of 113 that posts a 10% CED and BW, with top 20% WW and YW EPD values, and an IMF ratio of 148 with a measured 5.01%. His dam doesn't miss with a 3 head WWR of 107 there is not much left to question other than what you are willing to pay for him. Dotted 'I's and crossed 'T's with certainty.



LOT 34 TR DUALY 8141 0276H

Lot
34

TR DUALY 8141 0276H

REG: 19912935 DOB: 4/8/20 TATTOO: 0276H

PERFORMANCE

BW: 86
ADJ WW: 639
ADJ YW: 1341
ADG: 4.16
WDA: 3.02

MEASUREMENTS

ADJ. IMF: 2.85
ADJ. BF: 0.41
ADJ. REA: 12.6
SC: 37.5

DL DUALY

TR MR DUALY 8141F

#TR MS KATINKA 4706B ET

TR MR IMPRESSED 3036A

TR MS LOVANNA 7336E

#TR MS LOVANNA 1191Y

CED	BW	WW	YW	Milk	Marb	REA	\$M	\$W	\$F	\$B	\$C
3	3	72	130	26	0.48	0.48	63	63	107	152	260

The performance value of Dually noted again in this descendant with 1341 pounds of yearling and a gain measured over 4.1 a day with curve bending WW and YW EPDs in the top 15%. He will impress one phenotypically as well with his extra base width and extension.



LOT 35 TR RALLY 0086H

Lot
35

TR RALLY 0086H

REG: 19912845 DOB: 3/14/20 TATTOO: 0086H

PERFORMANCE

BW: 86
ADJ WW: 679
ADJ YW: 1425
ADG: 3.75
WDA: 3.1

MEASUREMENTS

ADJ. IMF: 2.97
ADJ. BF: 0.29
ADJ. REA: 14.8
SC: 39.5

BUSHS TUNDRA 602

KR RALLY

KR MAMIE 5412

#BASIN PAYWEIGHT 1682

TR MS KATINKA KAY 7137E

TR MS KATINKA KAY 3132A

CED	BW	WW	YW	Milk	Marb	REA	\$M	\$W	\$F	\$B	\$C
4	3.5	75	140	24	0.47	0.81	57	60	117	166	272

The Rally x 1682 blend is proven again with this three dimensional, big footed breeding bull prospect. He offers reliable and recorded performance such as 679 pounds of weaning weight and 1425 pounds of yearling that allows him to post ratios of 105 and 109 respectively and places himself in the top 10% of the business for WW and YW EPDs. There's no room to question the 106 REA ratio based on his build, kind, and genetic base. His dam records 2 for a WWR of 106.

Lot
36

TR RALLY 0063H

REG: 19912836 DOB: 3/10/20 TATTOO: 0063H

PERFORMANCE

BW: 84
ADJ WW: 618
ADJ YW: 1314
ADG: 3.86
WDA: 2.9

MEASUREMENTS

ADJ. IMF: 2.85
ADJ. BF: 0.53
ADJ. REA: 14.4
SC: 33

BUSH TUNDRA 602

KR RALLY

KR MAMIE 5412

#CONNEALY COMRADE 1385

TR MS BLACKCAP 6023D

TR MS BLACKCAP 4047B

CED	BW	WW	YW	Milk	Marb	REA	\$M	\$W	\$F	\$B	\$C
8	1.8	66	124	24	0.56	0.6	48	58	81	128	214

Depth of rib cage, width of top and quarter, only add to the physical features this bull offers in an attractive build. His weaning, yearling, and gain ratios are well over the mean with an additional ratio of 104 on his REA.

**LOT 36 TR RALLY 0063H**

Lot
37

TR RALLY 0263H

REG: 19912929 DOB: 4/4/20 TATTOO: 0263H

PERFORMANCE

BW: 87
ADJ WW: 594
ADJ YW: 1151
ADG: 3.3
WDA: 2.78

MEASUREMENTS

ADJ. IMF: 2.24
ADJ. BF: 0.22
ADJ. REA: 12.9
SC: 36.5

BUSH TUNDRA 602

KR RALLY

KR MAMIE 5412

#BASIN PAYWEIGHT 1682

TR MS KATINKA 7921E ET

TR MS KATINKA 3208N

CED	BW	WW	YW	Milk	Marb	REA	\$M	\$W	\$F	\$B	\$C
1	3.5	58	101	23	0.45	0.6	51	48	80	125	213

Quality and integrity of foot and construction is certainly top end in these Rally sired cattle across the board. They too offer above average gains, performance, and phenotype. Lot 37 ranks in the top 25% for YW and is the first calf of a 1682 dam.

**KR RALLY** Sire of Lots 35 - 37

Lot
38

TR PAYWEIGHT 7115 0114H

REG: 19912861 DOB: 3/17/20 TATTOO: 0114H

PERFORMANCE

BW: 77
ADJ WW: 745
ADJ YW: 1473
ADG: 3.66
WDA: 3.44

MEASUREMENTS

ADJ. IMF: 3.48
ADJ. BF: 0.49
ADJ. REA: 16.3
SC: 35

ANGUS

#BASIN PAYWEIGHT 1682

TR MR PAYWEIGHT 7115E

TR MS LASS 4124B

WAR BULLET PROOF C357

TR MS BARAMERE 7084E

TR MS BARAMERE 4098B

CED	BW	WW	YW	Milk	Marb	REA	\$M	\$W	\$F	\$B	\$C
8	0.6	78	139	33	0.42	0.79	68	87	103	148	260

Here's a curve bender from our 1682 sired herd sire, TR Payweight 7115 that is one of the big outlined, super extended bulls of the offering. He comes with some high end extras, as well, in terms of performance with 745 pounds of weaning weight, 1473 pounds of yearling weight, translating to an 80 WW and 141 YW EPD value, ranking him top 3% of the business. In addition, he adds a REA of 16.3 and from a dam that records 2 head with a WWR of 113.

**LOT 38 TR PAYWEIGHT 7115 0114H**



LOT 40 TR OUTSIDE 0701H ET

Lot
39

TR OUTSIDE 0217H

REG: 19912911 DOB: 3/27/20 TATTOO: 0217H

PERFORMANCE

BW: 83
ADJ WW: 643
ADJ YW: 1333
ADG: 3.25
WDA: 3.17

MEASUREMENTS

ADJ. IMF: 3.39
ADJ. BF: 0.56
ADJ. REA: 14
SC: 34

HA OUTSIDE 3008
TEF OUTSIDE 514
#T E F JET PRINCESS 714
#HOOVER DAM
TR MC BLACKCAP 5138C
#TR MS BLACKCAP 0160X

CED	BW	WW	YW	Milk	Marb	REA	\$M	\$W	\$F	\$B	\$C
5	2.1	69	129	27	0.36	0.55	48	63	96	133	221

This dimensional stout built 514 son is from a daughter of Hoover Dam that has 3 head with a WWR 104 and a YWR of 105. That all explains the 643 pounds of measured weaning weight and the 1333 pounds of yearling which enhances the intrigue as one notices his 102 IMF ratio and 101 for REA. Balanced look, data, and production history in an ideal package.

Lot
40

TR OUTSIDE 0701H ET

REG: 19915517 DOB: 3/6/20 TATTOO: 0701H

PERFORMANCE

BW: 83
ADJ WW: 550
ADJ YW: 1108
ADG: 3.07
WDA: 2.62

MEASUREMENTS

ADJ. IMF: 3.17
ADJ. BF: 0.37
ADJ. REA: 14.2
SC: 39.79

HA OUTSIDE 3008
TEF OUTSIDE 514
#T E F JET PRINCESS 714
CFCC BLACK JACK 001
KR MAMIE 5412
SUMMITCREST MAMIE 1W73

CED	BW	WW	YW	Milk	Marb	REA	\$M	\$W	\$F	\$B	\$C
4	2.4	56	111	27	0.41	0.74	22	49	82	126	185

The long smooth 514 son that has top end performance with a 14.2 REA to ratio 101. His dam records 3 @ 109 WWR and 1 @ 118 YWR, certain and impressive. His donor dam is also the dam of KR Rally. Maternal brothers sell as lots 50 & 51. Another maternal brother sired by Rave recently topped the RBM Livestock sale at \$16,000.

Balanced Look and Data



LOT 41 TR RELEVANCE 0092H

Lot
41

TR RELEVANCE 0092H

REG: 19912851 DOB: 3/14/20 TATTOO: 0092H

PERFORMANCE

BW: 79
ADJ WW: 616
ADJ YW: 1405
ADG: 4.68
WDA: 2.9

MEASUREMENTS

ADJ. IMF: 4.07
ADJ. BF: 0.52
ADJ. REA: 15.8
SC: 37.5

CONNEALY CONFIDENCE PLUS

WOODHILL RELEVANCE
WOODHILL BLACKBIRD X197-Z7

TR MR ABERDEEN 1068Y

TR MS ELBA 6048D
TR MS ELBA 4059B

CED	BW	WW	YW	Milk	Marb	REA	\$M	\$W	\$F	\$B	\$C
7	0.7	73	143	26	0.86	0.86	63	66	109	172	286

We introduce a draft of Woodhill Relevance sons starting with Lot 41. Moderate birth, acceptable weaning, with undeniable yearling at 1405 to ratio 114. He ranks in the top 15% for YW and top 20% WW EPD values. However, he scans even more impressive with a 122 IMF ratio and a 114 REA ratio. Noted post weaning gain and muscle in a dense, wide built package. **OHP**



WOODHILL RELEVANCE Sire of Lots 41 - 45

Woodhill Relevance

Lot
42

TR RELEVANCE 0168H

REG: 19912888 DOB: 3/22/20 TATTOO: 0168H

PERFORMANCE

BW: 81
ADJ WW: 601
ADJ YW: 1275
ADG: 4.27
WDA: 2.94

MEASUREMENTS

ADJ. IMF: 4.58
ADJ. BF: 0.38
ADJ. REA: 14.3
SC: 36.5

CONNEALY CONFIDENCE PLUS
WOODHILL RELEVANCE
WOODHILL BLACKBIRD X197-Z7
#KESSLERS FRONTMAN R001
#TR MS TRAVEL ON 3077A
TR MS TRAVEL ON 0136X

CED	BW	WW	YW	Milk	Marb	REA	\$M	\$W	\$F	\$B	\$C
4	1.7	63	121	30	0.84	0.82	57	64	103	166	272

One of the better built of the sire group surfaces lot 42 that posts a YW ratio of 101. He would, however, top the group in IMF with a 138 ratio and 104 REA ratio. An additional fact of impression is what his dam has accomplished in her tenure at TR with an unrivaled 6 head weaned for a WWR of 106 and a YWR of 107 on 3. Documentation enhances the predictability.

Lot
44

TR RELEVANCE 0082H

REG: 19912844 DOB: 3/13/20 TATTOO: 0082H

PERFORMANCE

BW: 82
ADJ WW: 630
ADJ YW: 1385
ADG: 4.36
WDA: 2.86

MEASUREMENTS

ADJ. IMF: 3.4
ADJ. BF: 0.53
ADJ. REA: 16.4
SC: 36.5

CONNEALY CONFIDENCE PLUS
WOODHILL RELEVANCE
WOODHILL BLACKBIRD X197-Z7
#BARSTOW CASH
TR MS KATINKA 7736E ET
TR MS KATINKA 6174S

CED	BW	WW	YW	Milk	Marb	REA	\$M	\$W	\$F	\$B	\$C
5	2.1	70	136	26	0.63	0.95	55	61	104	159	261

Relevance and Cash influence lot 44 to the highest degree with a yearling weight of 1385 to ratio 107 and a bull that gains 4.36 per day on test as indicative of his WW and YW EPD ranks of 20 and 15% respectively. This calf also brings a sizable REA @ 16.4 to ratio 117. Again, proven genetics with balance and look.

Lot
43

TR RELEVANCE 0174H

REG: 19912891 DOB: 3/22/20 TATTOO: 0174H

PERFORMANCE

BW: 86
ADJ WW: 621
ADJ YW: 1248
ADG: 3.77
WDA: 3.04

MEASUREMENTS

ADJ. IMF: 3.51
ADJ. BF: 0.48
ADJ. REA: 14.6
SC: 39

CONNEALY CONFIDENCE PLUS
WOODHILL RELEVANCE
WOODHILL BLACKBIRD X197-Z7
BCC JAF UPWARD 15X
#TR MS QUEENIE 4222B
#TR MS QUEEN MOTHER 9132W

CED	BW	WW	YW	Milk	Marb	REA	\$M	\$W	\$F	\$B	\$C
7	1	65	122	31	0.8	0.74	61	69	96	153	259

Another Relevance son that comes with the Upward influence thus combining proven performance values with impressive maternal numbers as well as he ranks in the top 15% for Milk EPD value as well as maintaining performance numbers in the top 25%. The cream continues to rise with a 105 IMF ratio and 106 for REA with a productive dam that records 4 @ 103 WWR and 3 @ 105 YWR. Quality and the right shape in a business minded package.

Lot
45

TR RELEVANCE 0075H

REG: 19912841 DOB: 3/12/20 TATTOO: 0075H

PERFORMANCE

BW: 80
ADJ WW: 604
ADJ YW: 1262
ADG: 3.89
WDA: 2.74

MEASUREMENTS

ADJ. IMF: 3.35
ADJ. BF: 0.52
ADJ. REA: 13.6
SC: 36.5

CONNEALY CONFIDENCE PLUS
WOODHILL RELEVANCE
WOODHILL BLACKBIRD X197-Z7
BCC UPWARD 4A
TR MS ERICA 7165E
TR MS ERICA 1093Y

CED	BW	WW	YW	Milk	Marb	REA	\$M	\$W	\$F	\$B	\$C
4	2.2	64	122	25	0.7	0.57	75	56	94	146	264

As we continue to mention, you will like these Relevance cattle with one of the nice ones of the day concluding this run of brothers. He is the ideal shape and build when evaluating phenotype and he too, has the maternal cast of Upward that allowed him to perform on test and maintain the performance advantage.





LOT 46

TR ASHLAND 0138H

Here's a big gaining son of Ashland from a young dam by VAR Field Ready 4245 that records 2 with a 108 WWR. This bull has nearly a 3.5 WDA with 748 pounds of WW and 1450 pounds of YW to ratio 116 and 111 respectively. Even more impressive would be the top 5% WW and 4% YW EPD rankings he offers with marbling and ribeye. This guy impressed us with a 111 IMF ratio and a 116 REA ratio that measured 16.2. Hence there's no questioning the popularity of these Ashland sons especially when they offer the size, substance, and bone that lot 46 offers to the most discriminating buyer.

Lot
46

TR ASHLAND 0138H

REG: 19912872 DOB: 3/19/20 TATTOO: 0138H

PERFORMANCE

BW: 86
ADJ WW: 748
ADJ YW: 1450
ADG: 3.68
WDA: 3.46

MEASUREMENTS

ADJ. IMF: 4.19
ADJ. BF: 0.47
ADJ. REA: 16.2
SC: 35.5
ANGUS

G A R EARLY BIRD
G A R ASHLAND
CHAIR ROCK AMBUSH 1018
VAR FIELD READY 4245
TR MS TINKA 7230E
#TR MS TINKA 3151A

CED	BW	WW	YW	Milk	Marb	REA	\$M	\$W	\$F	\$B	\$C
3	3.3	87	152	23	0.7	0.91	56	81	106	167	273

Lot
47

TR ASHLAND 0078H

REG: 19912842 DOB: 3/13/20 TATTOO: 0078H

PERFORMANCE

BW: 86
ADJ WW: 680
ADJ YW: 1446
ADG: 4.16
WDA: 3.21

MEASUREMENTS

ADJ. IMF: 5.34
ADJ. BF: 0.47
ADJ. REA: 16.7
SC: 38
ANGUS

G A R EARLY BIRD
G A R ASHLAND
CHAIR ROCK AMBUSH 1018
#BASIN PAYWEIGHT 1682
#TR MS MONEYLINE 6063D
TR MS MONEYLINE 2310Z

CED	BW	WW	YW	Milk	Marb	REA	\$M	\$W	\$F	\$B	\$C
9	2.9	89	165	27	1.33	1.07	69	85	132	222	357



LOT 47

TR ASHLAND 0078H

An Ashland supported on the maternal side by 1682, two of the most popular sire groups over the past few years blended into one. His dam has 3 @110 WWR and 2 with a 112YWR, quite nice. He comes to the weaning pen at 680 pounds and leaves test at 1446 with a gain of over 4.1 per day. This guy ranks in the top 10% for WW and YW EPD values and is stellar on his ultrasound with a 5.34 IMF and 16.7 REA for a 121 ratio. Again, documented and proven to the highest degree with extra frame and evident weight.



LOT 48 TR STUNNER 0176H

Lot
48

TR STUNNER 0176H

REG: 19912892 DOB: 3/22/20 TATTOO: 0176H

PERFORMANCE

BW: 79
ADJ WW: 699
ADJ YW: 1350
ADG: 3.75
WDA: 3.24

MEASUREMENTS

ADJ. IMF: 3.42
ADJ. BF: 0.47
ADJ. REA: 13.8
SC: 38.5
ANGUS

LD CAPITALIST 316
MUSGRAVE 316 STUNNER
#MCATL BLACKBIRD 831-1378
#BASIN PAYWEIGHT 1682
TR MS DUCHESS 7135E
TR MS DUCHESS 4214B

CED	BW	WW	YW	Milk	Marb	REA	\$M	\$W	\$F	\$B	\$C
0	2.8	77	123	26	0.32	0.33	58	79	102	132	229

A 316 Stunner from another daughter of 1682 that records 2 with a 111 WWR and 2 with a 108 YWR.



KR CASINO 6243 Sire of Lot 50

Lot
49

TR STUNNER 0181H

REG: 19912894 DOB: 3/23/20 TATTOO: 0181H

PERFORMANCE

BW: 85
ADJ WW: 604
ADJ YW: 1193
ADG: 3.16
WDA: 2.89

MEASUREMENTS

ADJ. IMF: 2.65
ADJ. BF: 0.36
ADJ. REA: 14.1
SC: 40

LD CAPITALIST 316
MUSGRAVE 316 STUNNER
#MCATL BLACKBIRD 831-1378
#CONNEALY RIGHT ANSWER 746
TR MS BLACKBIRD 6036D
TR MS BLACKBIRD 4171B TW

CED	BW	WW	YW	Milk	Marb	REA	\$M	\$W	\$F	\$B	\$C
5	1.4	61	109	26	0.5	0.55	68	60	104	147	259

A blend of low birth weight genetics with his Right Answer sired dam weaning 2 at 111 WWR and 2 @ 108 YWR. This calf is in the top 30% for YW and top 35% for WW and includes a REA ratio of 102 with notable body depth and muscle shape to contribute to the overall equation of balance.



LOT 50 TR CASINO 0702H ET

Lot
50

TR CASINO 0702H ET

REG: 19915480 DOB: 3/6/20 TATTOO: 0702H

PERFORMANCE

BW: 84
ADJ WW: 607
ADJ YW: 1223
ADG: 3.48
WDA: 2.9

MEASUREMENTS

ADJ. IMF: 3.07
ADJ. BF: 0.38
ADJ. REA: 12.4
SC: 40.8

CFCC BLACK JACK 001
KR CASINO 6243
MALSONS SAVANNAH 27Y
CFCC BLACK JACK 001
KR MAMIE 5412
SUMMITCREST MAMIE 1W73

CED	BW	WW	YW	Milk	Marb	REA	\$M	\$W	\$F	\$B	\$C
1	3.4	48	92	30	0.5	0.47	29	46	74	117	181

The Casino cattle have been received well as they are generally inclusive with a big bold rib cage, big, wide pin set, and look of notable nature. This bold centered, big testicled, herd bull prospect is on the right side of the sire group mean for all things positive. His dam, KR Mamie 5412, is also the dam of KR Rally. A maternal brother sired by Rave recently topped the RBM Livestock Annual Bull Sale.



LOT 51 TR DETAIL 7070 0705H ET

This direct son of Koupals B&B Detail 7070 has the needed shape and density for the ranching business. He smashed the scales down with 1340 pounds of YW, gained over 4.5 per day, and he offers a RE EPD value that ranks in the top 10% of the breed with a \$F index in the top 25%. He also has a dam that records 3 at weaning with a WWR of 109 and YWR of 118 on 1. KR Mamie 5412 has done it again! Real world, real business values here.

Lot 51

TR DETAIL 7070 0705H ET

REG: 19915481 DOB: 3/15/20 TATTOO: 0705H

PERFORMANCE

BW: 90
ADJ WW: 646
ADJ YW: 1340
ADG: 4.55
WDA: 3.13

MEASUREMENTS

ADJ. IMF: 3.54
ADJ. BF: 0.54
ADJ. REA: 15.4
SC: 40.96
ANGUS

KOUPALS B&B ON COURSE 5068
KOUPALS B&B DETAIL 7070
B&B LASSIE 3049
CFCC BLACK JACK 001
KR MAMIE 5412
SUMMITCREST MAMIE 1W73

CED	BW	WW	YW	Milk	Marb	REA	\$M	\$W	\$F	\$B	\$C
0	3.4	60	105	27	0.61	0.86	59	58	77	131	229

Lot 52

TR MR SOUTHERN CHARM 0425

REG: 19925717 DOB: 3/14/20 TATTOO: 0425 H

PERFORMANCE

BW: 68
ADJ WW: 602
ADJ YW: 1298
ADG: 5.09
WDA: 2.89

MEASUREMENTS

ADJ. IMF: 6.34
ADJ. BF: 0.43
ADJ. REA: 13.7
SC: 40

SILVEIRAS CONVERSION 8064
BUBS SOUTHERN CHARM AA31
HICKORY HILL ERICA 009
#MOGCK BULLSEYE
C&S MS LILA 1411 4416
#C&S MS LILA 1411

CED	BW	WW	YW	Milk	Marb	REA	\$M	\$W	\$F	\$B	\$C
6	1.9	65	110	28	1.08	0.57	68	64	88	158	273



LOT 52 TR MR SOUTHERN CHARM 0425

A direct son of the proven Southern Charm that comes with trait/ index leading values. He is one of the big Marbling EPD sires with a top 15% rank and maintains the same percentile rank for SC, \$M, \$C as well as posting a 10% \$G value and top 20% for \$B. This index-oriented sire of quality gains nearly 5.1 per day, ratios 187 for IMF, and his dam records 5 @ 108 WWR and 5 at yearling with a 107 YWR. Quite the resume for any progressive rancher to analyze. **OHP**

LOT 53
TR MR COWBOY UP 0429
UP 0429



Lot
53

TR MR COWBOY UP 0429

REG: 19925862 DOB: 3/15/20 TATTOO: 0429 H

PERFORMANCE

BW: 73
ADJ WW: 551
ADJ YW: 1202
ADG: 4.89
WDA: 2.54

MEASUREMENTS

ADJ. IMF: 2.49
ADJ. BF: 0.56
ADJ. REA: 14.1
SC: 40

HA OUTSIDE 3008
HA COWBOY UP 5405
#HA BLACKCAP LADY 1602
TR 004 TRAVELER 3020
C&S MS ERICA J 312 0438
C&S MISS ERICA 312

CED	BW	WW	YW	Milk	Marb	REA	\$M	\$W	\$F	\$B	\$C
6	2.2	53	106	19	-0.01	0.29	34	39	56	76	133

This good looking, nice built son of Cowboy Up comes with the proven influence of 004. He gained nearly 4.9 per day and measured with 14.1 REA. His dam weans 8 with a 103 WWR.

Lot
54

TR MR COWBOY UP 0446

REG: 19925858 DOB: 3/19/20 TATTOO: 0446 H

PERFORMANCE

BW: 75
ADJ WW: 630
ADJ YW: 1252
ADG: 4.61
WDA: 2.94

MEASUREMENTS

ADJ. IMF: 2.47
ADJ. BF: 0.33
ADJ. REA: 14.4
SC: 40

HA OUTSIDE 3008
HA COWBOY UP 5405
#HA BLACKCAP LADY 1602
TR MR IN FOCUS 8016U
#C&S MISS TARA 0470
#C&S MISS TARA 6244

CED	BW	WW	YW	Milk	Marb	REA	\$M	\$W	\$F	\$B	\$C
6	1.6	65	100	19	0.16	0.51	42	55	81	112	187

A Cowboy Up son that gained over 4.6 a day with a 105 WWR and 103 YWR with top 25% EPD values for both traits as well as measuring 14.4 REA to ratio 103. His In Focus x 004 influenced dam weaned 8 @ 108 WWR and had 5 at a year for a 104 YWR.

Lot
55

TR BROKEN BOW 0036H

REG: 19912820 DOB: 3/6/20 TATTOO: 0036H

PERFORMANCE

BW: 70
ADJ WW: 620
ADJ YW: 1225
ADG: 3.39
WDA: 2.64

MEASUREMENTS

ADJ. IMF: 4.81
ADJ. BF: 0.48
ADJ. REA: 13.7
SC: 35

#SUMMITCREST COMPLETE 1P55
#KM BROKEN BOW 002
#SUMMITCREST PRINCESS 0P12
KR CASINO 6243
TR MS BLKCAP 8263F
#TR MS BLKCAP 1031Y

CED	BW	WW	YW	Milk	Marb	REA	\$M	\$W	\$F	\$B	\$C
4	0.3	54	90	27	0.81	0.53	60	59	70	129	227

This deep, stout, well-constructed son of KM Broken Bow from a wet Casino dam ratioed 133 for IMF with a moderate 70 pound BW and solid performance across the scale at weaning and yearling.

Lot
56

TR CASH 6713 0269H

REG: 19912932 DOB: 4/6/20 TATTOO: 0269H

PERFORMANCE

BW: 83
ADJ WW: 597
ADJ YW: 1255
ADG: 3.91
WDA: 2.98

MEASUREMENTS

ADJ. IMF: 3.61
ADJ. BF: 0.46
ADJ. REA: 14.8
SC: 38

#BARSTOW CASH
TR MR CASH 6713D ET
TR MS KATINKA 6174S
#EXAR UPSHOT 0562B
#TR MS KAY 5263C
#TR MS KAY 0031X

CED	BW	WW	YW	Milk	Marb	REA	\$M	\$W	\$F	\$B	\$C
6	2.7	60	114	27	0.51	0.57	41	53	88	132	212

This deep, smooth, practical bull carries the influence of Barstow Cash and the proven Upshot that posts a 102 yearling ratio, gained nearly 4.0 pounds per day, with an IMF Ratio of 108 and a 14.8 REA to ratio 107.



HA COWBOY UP 5405
Sire of Lots 53 & 54



TR MR CASH 6713D ET
Sire of Lot 56

Lot
57

TR TUNDRA 0473H

REG: 19912972 DOB: 3/22/20 TATTOO: 0473H

PERFORMANCE

BW: 93
ADJ WW: 650
ADJ YW: 1322
ADG: 4.68
WDA: 3.13

MEASUREMENTS

ADJ. IMF: 2.25
ADJ. BF: 0.41
ADJ. REA: 13.8
SC: 36.92

#BASIN EXCITEMENT

BUSH'S TUNDRA 602
BUSH'S LADY TIMELESS 2850
BCC JAF UPWARD 15X
TR MS TILDA 2248Z
TR MS TILDA 6009S

CED	BW	WW	YW	Milk	Marb	REA	\$M	\$W	\$F	\$B	\$C
6	3	69	119	29	0.17	0.37	65	66	91	117	217

Take a serious look here midway through the offering at the stats that support this bull. He's a Bush's Tundra son that ratioed 109 at weaning, 105 at a year, and gained an impressive 4.68. He too charts a top 15% and 20% rank for his WW and YW EPD values with a dam that has recorded 7 at weaning for a WWR of 101. **OHP**

Lot
59

TR ENHANCE 0005H TW

REG: 19912809 DOB: 2/21/20 TATTOO: 0005H

PERFORMANCE

BW: 55
ADJ WW: 630
ADJ YW: 1307
ADG: 3.91
WDA: 2.63

MEASUREMENTS

ADJ. IMF: 3.12
ADJ. BF: 0.43
ADJ. REA: 14.8
SC: 35

SYDGEN EXCEED 3223

SYDGEN ENHANCE
SYDGEN RITA 2618
#CONNEALY COMRADE 1385
TR MS PRIDE 8032F
TR MS PRIDE 6248D

CED	BW	WW	YW	Milk	Marb	REA	\$M	\$W	\$F	\$B	\$C
11	-0.1	58	112	28	0.72	0.69	87	58	99	157	291

The Enhance from the Comrade dam that is a certain heifer bull with 55 pounds measured at birth with explosive performance at 630 pounds of weaning and a scale pounding 1307 at a year. He ranks in the top 2% \$M, top 15% for CED, top 20% \$C, top 25% for BW, \$EN, and \$F to round out his qualified points to be your next herdsire.

Lot
60

TR ENHANCE 0020H

REG: 19912814 DOB: 3/1/20 TATTOO: 0020H

PERFORMANCE

BW: 74
ADJ WW: 628
ADJ YW: 1330
ADG: 3.89
WDA: 2.65

MEASUREMENTS

ADJ. IMF: 3.69
ADJ. BF: 0.51
ADJ. REA: 14.8
SC: 35.5

SYDGEN EXCEED 3223

SYDGEN ENHANCE
SYDGEN RITA 2618
#S A V FINAL ANSWER 0035
TR MS LOVANNA 8044F
TR MS LOVANA 5368C

CED	BW	WW	YW	Milk	Marb	REA	\$M	\$W	\$F	\$B	\$C
9	0.6	62	116	25	0.81	0.55	82	59	99	157	286

Another heifer suitable sire that gained nearly 3.9 per day with a 1330 pound yearling measurement that went on to scan an IMF ratio of 102 and a 14.8 in REA with a ratio of 106. He too is an index leader with a top 2% \$M and top 20% \$C.



LOT 58 TR ENHANCE 0007H

Lot
58

TR ENHANCE 0007H

REG: 19912810 DOB: 2/23/20 TATTOO: 0007H

PERFORMANCE

BW: 67
ADJ WW: 624
ADJ YW: 1259
ADG: 3.36
WDA: 2.6

MEASUREMENTS

ADJ. IMF: 4.98
ADJ. BF: 0.48
ADJ. REA: 14.9
SC: 42

SYDGEN EXCEED 3223

SYDGEN ENHANCE
SYDGEN RITA 2618
KR LITTLE JOE 6347
TR MS KATINKA 8291F
TR MS KATINKA 5040C

CED	BW	WW	YW	Milk	Marb	REA	\$M	\$W	\$F	\$B	\$C
9	-0.4	60	113	24	0.89	0.59	65	57	94	158	270

The popular SydGen Enhance sire group starts with a 67 pound birth weight bull that ranks in the top 20% for both CED and BW. He is from the Katinka matriarch and ranks in the top 10% for \$M, top 20% for \$C, and top 30% for \$G indexes.

Lot
61

TR ENHANCE 0045H

REG: 19912822 DOB: 3/7/20 TATTOO: 0045H

PERFORMANCE

BW: 74
ADJ WW: 628
ADJ YW: 1225
ADG: 2.66
WDA: 2.68

MEASUREMENTS

ADJ. IMF: 3.84
ADJ. BF: 0.44
ADJ. REA: 14.5
SC: 33

SYDGEN EXCEED 3223

SYDGEN ENHANCE
SYDGEN RITA 2618
#CONNEALY COMRADE 1385
TR MS LASSIE 8054F
TR MS LASSIE 6221D

CED	BW	WW	YW	Milk	Marb	REA	\$M	\$W	\$F	\$B	\$C
10	-0.1	56	104	27	0.84	0.64	92	57	91	153	290

Another heifer qualified stud with top 1% \$M with top 20% CE and \$C along with top 25% BW and added maternal advantages as well. He ratios well on IMF with a 106 and 104 on REA.

LOT 62 TR SONIC BOOM 0294H
**Lot
62**
TR SONIC BOOM 0294H

REG: 19912942 DOB: 4/13/20 TATTOO: 0294H

PERFORMANCE

BW: 90
ADJ WW: 648
ADJ YW: 1365
ADG: 3.73
WDA: 3.27

MEASUREMENTS

ADJ. IMF: 3.14
ADJ. BF: 0.55
ADJ. REA: 15.1
SC: 39
ANGUS

DL SONIC 444
SAW SONIC BOOM 865
S A W UPWARD LASS 667
BCC JAF UPWARD 15X
TR MS BLACKBIRD 3267A
#TR MS BLACKBIRD 7113T

CED	BW	WW	YW	Milk	Marb	REA	\$M	\$W	\$F	\$B	\$C
5	2.2	87	154	19	0.58	0.78	48	74	96	149	241

Here is a big, long outlined Sonic Boom son with 648 pounds of weaning weight to ratio 106, 1365 pounds of yearling weight to ratio 111, thus helping him achieve top 10% rankings for respective EPD values. Let's go ahead and mention he measures 15.1 on his REA for a 109 ratio. Folks he's an index leader as well with 10% \$F, 15% \$C, 20% \$W and \$B, along with a 25% for \$M. We expect big things from him when used on mature cows as his dam records 6 at weaning with a 104 WWR and 5 checked in at a year for a YWR of 105.

**Lot
63**
TR SONIC BOOM 0280H

REG: 19912937 DOB: 4/9/20 TATTOO: 0280H

PERFORMANCE

BW: 76
ADJ WW: 594
ADJ YW: 1183
ADG: 3.32
WDA: 2.98

MEASUREMENTS

ADJ. IMF: 2.28
ADJ. BF: 0.34
ADJ. REA: 13.4
SC: 34

DL SONIC 444
SAW SONIC BOOM 865
S A W UPWARD LASS 667
#MOGCK BULLSEYE
#TR MS ELBALINE 4050B
#TR MS ELBALINE 1132Y

CED	BW	WW	YW	Milk	Marb	REA	\$M	\$W	\$F	\$B	\$C
9	0.4	76	129	25	0.47	0.75	74	76	91	137	252

Another Sonic Boom with added performance advantages when you analyze EPD values for WW in the top 4% and a YW value in the top 10%. He is from a Bullseye bred dam that ratios 5 at 105 at weaning and 5 at 104 for YWR.

LOT 64 TR STUNNER 0121H
**Lot
64**
TR STUNNER 0121H

REG: 19912865 DOB: 3/17/20 TATTOO: 0121H

PERFORMANCE

BW: 76
ADJ WW: 597
ADJ YW: 1251
ADG: 3.8
WDA: 2.83

MEASUREMENTS

ADJ. IMF: 3.91
ADJ. BF: 0.42
ADJ. REA: 13.3
SC: 38

LD CAPITALIST 316
MUSGRAVE 316 STUNNER
#MCATL BLACKBIRD 831-1378
#BASIN PAYWEIGHT 1682
TR MS KATINKA 6083D
TR MS KATINKA 3296A

CED	BW	WW	YW	Milk	Marb	REA	\$M	\$W	\$F	\$B	\$C
8	0	64	113	24	0.7	0.41	75	63	105	153	273

Here is a Stunner with extra length and weight. He is one that comes to the table with trait leading indexes as he ranks in the top 10% for \$C, \$F, and \$M, with a top 20% \$B value as well. He ratios 101 at a year with a dam that weans 3 for a 101 WWR and 103 YWR. His CED and BW rank in the top third of the breed with top end growth values. He is the Stunner son with the support of a productive 1682 dam.

**Lot
65**
TR STUNNER 0130H

REG: 19912869 DOB: 3/18/20 TATTOO: 0130H

PERFORMANCE

BW: 80
ADJ WW: 599
ADJ YW: 1173
ADG: 3.89
WDA: 2.84

MEASUREMENTS

ADJ. IMF: 4.25
ADJ. BF: 0.38
ADJ. REA: 13.5
SC: 36.5

LD CAPITALIST 316
MUSGRAVE 316 STUNNER
#MCATL BLACKBIRD 831-1378
#CONNEALY COMRADE 1385
TR MS BLACKCAP 6022D
TR MS BLACKCAP 4139B

CED	BW	WW	YW	Milk	Marb	REA	\$M	\$W	\$F	\$B	\$C
9	-0.2	58	101	23	0.76	0.56	65	57	94	148	257

The Stunner x Comrade prospect that weans a near 600 and gains 3.9/ day with a 128 IMF ratio with one of the leanest scans of the Angus offering. His EPD values place him in the top third for CED and BW with acceptable performance indicators.



LOT 66 TR RAVE 0204H

Lot
66

TR RAVE 0204H

REG: 19912903 DOB: 3/25/20 TATTOO: 0204H

PERFORMANCE

BW: 78
ADJ WW: 648
ADJ YW: 1302
ADG: 3.27
WDA: 3.19

MEASUREMENTS

ADJ. IMF: 4.07
ADJ. BF: 0.48
ADJ. REA: 12.7
SC: 39

JINDRA ACCLAIM

RBM RAVE

#RBM POLLY B66

FLAG IMPRESSION 10062

TR MS RITA 4344B

#TR MS OBJECTIVE 9275W

CED	BW	WW	YW	Milk	Marb	REA	\$M	\$W	\$F	\$B	\$C
8	0.6	74	132	24	0.78	0.39	57	70	103	157	261

Another Rave son that has a moderate arrival weight with a respectable 106 ratio on both WW and YW across the scale. He too ranks in the top 10% for WW and YW EPD values with a 122 IMF ratio. This sire prospect ranks in the top 10% for \$F, top 15% \$C and \$B, and 20% \$W. All the essential traits and tools for successful results on the ranch from a genetic viewpoint are included here.



LOT 68 TR RALLY 0323H

Lot
68

TR RALLY 0323H

REG: 19912952 DOB: 4/27/20 TATTOO: 0323H

PERFORMANCE

BW: 93
ADJ WW: 704
ADJ YW: 1290
ADG: 3.66
WDA: 3.54

MEASUREMENTS

ADJ. IMF: 4.6
ADJ. BF: 0.28
ADJ. REA: 14.15
SC: 36.5
ANGUS

BUSHSTUNDRA 602

KR RALLY

KR MAMIE 5412

#QUAKER HILL RAMPAGE 0A36

TR MS SAMMI 7257E

TR MS SAMMI 1127Y

CED	BW	WW	YW	Milk	Marb	REA	\$M	\$W	\$F	\$B	\$C
0	3.9	74	121	29	0.61	0.73	58	76	88	139	238

Back to the Rally sire group again with one that weaned off at 700 to ratio a 109, and posts curve bending top 4% rankings for WW and YW EPDs. Study up on these Rally sons, they are the liking kind. TR Rally 0323H is one of the youngest bulls in the sale, being born at the end of April. He was not old enough when we scanned the bulls to adjust. A true standout that offers exceptional skeletal quality, balance, and eye appeal.

Lot
67

TR ACCOMPLISHMENT 0026H

REG: 19912817 DOB: 3/2/20 TATTOO: 0026H

PERFORMANCE

BW: 77
ADJ WW: 628
ADJ YW: 1244
ADG: 3.73
WDA: 2.66

MEASUREMENTS

ADJ. IMF: 4.41
ADJ. BF: 0.57
ADJ. REA: 11.1
SC: 37.5

POSS ACHIEVEMENT

SITZ ACCOMPLISHMENT 720F

SITZ BARBARAMERE NELL 166D

HA COWBOY UP 5405

TR MS ROSIE 8286F

TR MS ROSIE 0199X

CED	BW	WW	YW	Milk	Marb	REA	\$M	\$W	\$F	\$B	\$C
9	1.4	67	120	18	0.68	-0.01	72	55	72	113	219

This son of Sitz Accomplishment yielded a 121 IMF ratio. He posted 628 at weaning time with nearly 1250 pounds of yearling. Certainly, acceptable data that keeps one in the black.

Lot
69

TR RALLY 0187H

REG: 19912898 DOB: 3/23/20 TATTOO: 0187H

PERFORMANCE

BW: 80
ADJ WW: 617
ADJ YW: 1209
ADG: 3.68
WDA: 3.02

MEASUREMENTS

ADJ. IMF: 2.66
ADJ. BF: 0.36
ADJ. REA: 13.2
SC: 35.5

BUSHSTUNDRA 602

KR RALLY

KR MAMIE 5412

#S A V FINAL ANSWER 0035

TR MS QUEENIE 5171C

TR MS QUEEN MOTHER 9165W

CED	BW	WW	YW	Milk	Marb	REA	\$M	\$W	\$F	\$B	\$C
7	1.6	63	112	23	0.51	0.5	47	58	80	124	208

Another Rally offered with undeniable performance value and conversion potential. He's from a Final Answer dam that brought him to the weaning pen with 617 pounds and had enough punch to push him over the 1200 pound threshold at a year. He ranks among the top 25% for both growth predictors on his EPDs with the right look, kind, and proven genetic blend.

Lot
70

TR RALLY 0219H

REG: 19912912 DOB: 3/27/20 TATTOO: 0219H

PERFORMANCE

BW: 82
ADJ WW: 597
ADJ YW: 1136
ADG: 3.27
WDA: 2.94

MEASUREMENTS

ADJ. IMF: 3.44
ADJ. BF: 0.46
ADJ. REA: 14.3
SC: 35.5

BUSHS TUNDRA 602

KR RALLY

KR MAMIE 5412

FLAG IMPRESSION 10062

TR MS LASS 3280A

TR MS LASS 0135X

CED	BW	WW	YW	Milk	Marb	REA	\$M	\$W	\$F	\$B	\$C
5	2.1	61	102	21	0.73	0.58	60	55	72	127	225

The Rally sire group is one that many will admire on sale day. This son ratioed 103 for IMF and 104 for REA with a 14.3 measurement. He maintains needed performance to sire the payweight and pounds your operation needs with a supporting dam that has brought 6 to the weaning pen in her tenure on the ranch.

Lot
71

TR RALLY 0256H

REG: 19912926 DOB: 4/2/20 TATTOO: 0256H

PERFORMANCE

BW: 86
ADJ WW: 605
ADJ YW: 1339
ADG: 4.2
WDA: 2.83

MEASUREMENTS

ADJ. IMF: 3.27
ADJ. BF: 0.53
ADJ. REA: 12.7
SC: 37.5

BUSHS TUNDRA 602

KR RALLY

KR MAMIE 5412

GDAR LEUPOLD 298

TR MS MONITA 7019E

TR MS MONITA 5114C

CED	BW	WW	YW	Milk	Marb	REA	\$M	\$W	\$F	\$B	\$C
6	3.4	70	130	22	0.5	0.43	51	54	90	134	225

Leupold influences the maternal side of this Rally son that came in at weaning weighing just over 600 but yet gained 4.2 per day to achieve 1339 of adjusted yearling. This long sided yearling has impressed at every turn and will yield the same to your program. **OHP**

Lot
72

TR RALLY 0464H

REG: 19912967 DOB: 3/25/20 TATTOO: 0464H

PERFORMANCE

BW: 92
ADJ WW: 581
ADJ YW: 1295
ADG: 4.5
WDA: 2.81

MEASUREMENTS

ADJ. IMF: 2.4
ADJ. BF: 0.49
ADJ. REA: 14.6
SC: 35.39

BUSHS TUNDRA 602

KR RALLY

KR MAMIE 5412

#S A V FINAL ANSWER 0035

TR MS AMBUSH 2124Z

#TR MS AMBUSH 8014U

CED	BW	WW	YW	Milk	Marb	REA	\$M	\$W	\$F	\$B	\$C
6	2.3	66	121	21	0.51	0.36	44	55	80	121	201

0464H impressed us with his ADG at 4.6 to allow him a 1295 adjusted yearling weight that was achieved with a humble start at 581 pounds at weaning. He maintains that advantage in the top 25% for YW as well and scanned with some product with a 14.6 REA measurement that allowed to ratio 101 in his group. His dam is a calf raiser with 6 recorded at weaning and 6 at a year as well.

Lot
73

TR ASHLAND 0207H

REG: 19912905 DOB: 3/25/20 TATTOO: 0207H

PERFORMANCE

BW: 82
ADJ WW: 669
ADJ YW: 1371
ADG: 3.66
WDA: 3.29

MEASUREMENTS

ADJ. IMF: 3.66
ADJ. BF: 0.42
ADJ. REA: 14.9
SC: 38.5

G A R EARLY BIRD

G A R ASHLAND

CHAIR ROCK AMBUSH 1018

#MOGCK BULLSEYE

#TR MS MONTANA 4128B

TR MS MONTANA POWER 0169X

CED	BW	WW	YW	Milk	Marb	REA	\$M	\$W	\$F	\$B	\$C
8	2	72	130	29	0.81	0.92	53	72	98	164	266

Back into the Ashland's we initiate back with one from a productive Mogck Bullseye dam that records 5 at weaning time for a 110 WWR and 5 at a year for a 106 YWR. 0207H weaned at nearly 670 with a 1371 adjusted yearling and ratioed 109 and 111 respectively. He ranks in the 15% WW, CW, RE, \$W, \$G, along with top 20% YW, \$B, and top 25% SC, Marb, \$C. He is a deep sided one that is good in his kind and takes pressure well with a great disposition. **OHP**

Lot
74

TR ASHLAND 0454H

REG: 19912962 DOB: 3/26/20 TATTOO: 0454H

PERFORMANCE

BW: 89
ADJ WW: 614
ADJ YW: 1206
ADG: 2.89
WDA: 2.98

MEASUREMENTS

ADJ. IMF: 3.39
ADJ. BF: 0.54
ADJ. REA: 15
SC: 38.83

G A R EARLY BIRD

G A R ASHLAND

CHAIR ROCK AMBUSH 1018

#SITZ UPWARD 307R

#TR MS KATINKA KATE 1104Y

TR MS KATINKA KAY 5151R

CED	BW	WW	YW	Milk	Marb	REA	\$M	\$W	\$F	\$B	\$C
12	-0.2	55	96	29	0.74	0.79	67	61	71	131	237

A performance blended gene pool with sensible calving ease to compliment as he would have a 12 CED to rank in the top 10%. A bull that ratioed 103 at weaning time with a bigger REA at 15.0 to ratio 104 and an IMF ratio of 111. His dam has weaned 7 for a 105 WWR.

Lot
75

TR ASHLAND 0070H

REG: 19912839 DOB: 3/12/20 TATTOO: 0070H

PERFORMANCE

BW: 84
ADJ WW: 647
ADJ YW: 1301
ADG: 3.66
WDA: 2.94

MEASUREMENTS

ADJ. IMF: 5.16
ADJ. BF: 0.72
ADJ. REA: 14.9
SC: 39.5

G A R EARLY BIRD

G A R ASHLAND

CHAIR ROCK AMBUSH 1018

GDAR LEUPOLD 298

TR MS CASSIE 7027E

#TR MS CASSIE 5002C TW

CED	BW	WW	YW	Milk	Marb	REA	\$M	\$W	\$F	\$B	\$C
9	1.5	77	136	30	1.29	0.55	81	87	69	147	272

This Ashland son posts top 10% for WW, YW, \$G, and \$C, while maintaining a top 15% Marb, RE, and \$B values with a 20% rank for \$W and top 25% \$M and \$F. He measures nearly 40cm for scrotal on scan day with a weaning weight of 647 and an adjusted yearling over 1300. More impressively he scans a 5.16 IMF with a 137 ratio and measures with a near 15 inch REA to ratio 106. He's the beef business kind with all of the credentials.

Lot
76

TR ASHLAND 0156H

REG: 19912880 DOB: 3/20/20 TATTOO: 0156H

PERFORMANCE

BW: 77
ADJ WW: 677
ADJ YW: 1275
ADG: 2.66
WDA: 3.3

MEASUREMENTS

ADJ. IMF: 4.18
ADJ. BF: 0.4
ADJ. REA: 13.3
SC: 38.5
ANGUS

G A R EARLY BIRD

G A R ASHLAND

CHAIR ROCK AMBUSH 1018

#MOGCK BULLSEYE

#TR MS ELBA 4106B

#TR MS ELBA 0076X

CED	BW	WW	YW	Milk	Marb	REA	\$M	\$W	\$F	\$B	\$C
11	0.3	69	118	27	1.02	0.46	71	78	82	149	264

Here is another deep made, stout featured Ashland son from a productive Bullseye dam that weans 5 at a 112 WWR with those 5 on to yearling for and impressive 108 YWR. He enters the weaning pen with 677 pounds to ratio 110 and converts to 1275 at a year for a 103 ratio and he scans with a 126 ratio for IMF. He ranks in the top 10% WW, YW, \$W, \$G, top 15% for CED, Marb, \$C, and top 20% Milk, Doc, and \$B.

Lot
77

TR ASHLAND 0060H

REG: 19912834 DOB: 3/10/20 TATTOO: 0060H

PERFORMANCE

BW: 74
ADJ WW: 581
ADJ YW: 1247
ADG: 3.82
WDA: 2.72

MEASUREMENTS

ADJ. IMF: 4.09
ADJ. BF: 0.57
ADJ. REA: 15.7
SC: 39.5

G A R EARLY BIRD

G A R ASHLAND

CHAIR ROCK AMBUSH 1018

TR VALIDATE A3005

TR MS MONA 6210D

TR MS MONA 4115B

CED	BW	WW	YW	Milk	Marb	REA	\$M	\$W	\$F	\$B	\$C
12	0.3	66	122	24	0.93	0.72	61	62	80	146	250

Here is an Ashland with an actual BW of 74 that ratios 101 for YW, scanned with an IMF ratio of 123 and a 15.7 REA to ratio 114. He's a thick made, wide based sire with breed leading CED with multiple necessary traits in the top third of the business. Solid, true, performance beef animal.

Lot
78

TR ASHLAND 0165H

REG: 19912886 DOB: 3/22/20 TATTOO: 0165H

PERFORMANCE

BW: 77
ADJ WW: 666
ADJ YW: 1383
ADG: 4.07
WDA: 3.08

MEASUREMENTS

ADJ. IMF: 5.65
ADJ. BF: 0.59
ADJ. REA: 14.9
SC: 37.5

G A R EARLY BIRD

G A R ASHLAND

CHAIR ROCK AMBUSH 1018

TR MR IMPRESSED 3036A

TR MS SARAHLEA 7281E

#TR MS SARAHLEA 0189X

CED	BW	WW	YW	Milk	Marb	REA	\$M	\$W	\$F	\$B	\$C
10	1	70	123	27	1.08	0.74	68	70	84	158	273

This Ashland gains over 4 pounds per day with a weaning ratio of 103 and 1383 pound at yearling for 106 ratio. However, his ultrasound data puts him over the edge of impressive with an IMF of 5.65 to ratio 149 and a REA ratio of 106. His dam can haul water with 2 at weaning for 103 WWR and 2 at a year for a 106 YWR.

Lot
79

TR ASHLAND 0189H

REG: 19912899 DOB: 3/24/20 TATTOO: 0189H

PERFORMANCE

BW: 75
ADJ WW: 599
ADJ YW: 1044
ADG: 3.14
WDA: 2.94

MEASUREMENTS

ADJ. IMF: 3.47
ADJ. BF: 0.36
ADJ. REA: 14.3
SC: 35

G A R EARLY BIRD

G A R ASHLAND

CHAIR ROCK AMBUSH 1018

#V D A R REALLY WINDY 4097

TR MS MAUDIE 5143C

TR MS MAUDIE 2053Z

CED	BW	WW	YW	Milk	Marb	REA	\$M	\$W	\$F	\$B	\$C
13	-0.9	56	87	21	0.68	0.67	80	58	55	110	223

Sure enough heifer safe with a double shot of certainty. He would rank in the top 10% for CED and 20% for BW with a negative value, but he still maintains growth in the top half of the breed. He scans well to ratio 104 for both IMF and REA.

Lot
80

TR ASHLAND 0170H TW

REG: 19912890 DOB: 3/21/20 TATTOO: 0170H

PERFORMANCE

BW: 80
ADJ WW: 683
ADJ YW: 1405
ADG: 4.25
WDA: 3

MEASUREMENTS

ADJ. IMF: 3.19
ADJ. BF: 0.5
ADJ. REA: 14.6
SC: 35

G A R EARLY BIRD

G A R ASHLAND

CHAIR ROCK AMBUSH 1018

TR MR GO UPWARD 0089X

#TR MS MARRIOTT 4275B

#TR MS MARRIOTT 7164T

CED	BW	WW	YW	Milk	Marb	REA	\$M	\$W	\$F	\$B	\$C
9	1.4	66	115	26	0.62	0.67	52	65	85	138	231

Significant, measurable performance is what this Ashland offers with 683 pounds of WW, 1405 adjusted at a year with EPD values that confirm it in addition to his 4.25 ADG. He's from the Upward influenced dam that weans 4 head with a WWR of 106 as well.

Lot
81

TR ASHLAND 0459H

REG: 19912964 DOB: 3/17/20 TATTOO: 0459H

PERFORMANCE

BW: 83
ADJ WW: 555
ADJ YW: 1261
ADG: 4.5
WDA: 2.65

MEASUREMENTS

ADJ. IMF: 4.29
ADJ. BF: 0.44
ADJ. REA: 15.2
SC: 35.67

G A R EARLY BIRD

G A R ASHLAND

CHAIR ROCK AMBUSH 1018

#MYTTY IN FOCUS

TR MS ELBA 2042Z

TR MS ELBA 0078X

CED	BW	WW	YW	Milk	Marb	REA	\$M	\$W	\$F	\$B	\$C
13	-0.6	60	107	22	1.04	0.73	53	59	81	153	251

An Ashland from an In Focus dam that's a proven calf raiser with longevity in mind. 0459H gains an impressive 4.5 on test. He to offers heifer qualified CED and BW EPD values but raises the bar upon ultrasound for carcass value. He may be the biggest marbling bull in the offering with a 1.0 EPD value, scanning with an IMF ratio of 140 and measuring 15.2 REA. He's a definite, economic trait leader with premium advantages. Top 10% \$G, top 20% \$C, top 25% \$B and \$M.

Lot
82

TR RANINMAKER4404 0081H

REG: 19912843 DOB: 3/13/20 TATTOO: 0081H

PERFORMANCE

BW: 74
ADJ WW: 637
ADJ YW: 1277
ADG: 3.05
WDA: 2.75

MEASUREMENTS

ADJ. IMF: 3.64
ADJ. BF: 0.53
ADJ. REA: 13.5
SC: 33

BASIN RAINMAKER 2704
BASIN RAINMAKER 4404
BASIN JOY 1036
#BASIN PAYWEIGHT 1682
TR MS LASS 8248F
#TR MS LASS 5262C

CED	BW	WW	YW	Milk	Marb	REA	\$M	\$W	\$F	\$B	\$C
7	1	59	108	29	0.56	0.35	80	61	92	134	254

The maternal nature of this bull's lineage and his number values indicate that one would need to own this stud for the production of replacement females. He is top 5% for \$M with suitable Milk and above average performance predictors that build confidence in that direction.

CONNEALY SPUR *Paternal Grandsire of Lots 85 & 86*Lot
83

TR DUALY 8141 0455H

REG: 19912963 DOB: 3/28/20 TATTOO: 0455H

PERFORMANCE

BW: 95
ADJ WW: 577
ADJ YW: 1249
ADG: 4.2
WDA: 2.8

MEASUREMENTS

ADJ. IMF: 3.72
ADJ. BF: 0.38
ADJ. REA: 14.1
SC: 39.66

DL DUALY
TR MR DUALY 8141F
#TR MS KATINKA 4706B ET
#C R A BEXTOR 872 5205 608
TR MS KATINKA KAY 1115Y
TR MS KATINKA KAY 6060S

CED	BW	WW	YW	Milk	Marb	REA	\$M	\$W	\$F	\$B	\$C
4	3.1	58	106	27	0.62	0.34	64	52	84	130	233

Pen leading REA with an IMF ratio at 122 from a dam of production with 7 recorded at weaning time to ratio an even 100 WWR.

Lot
85

TR RE-RIDE 0206H

REG: 19912904 DOB: 3/25/20 TATTOO: 0206H

PERFORMANCE

BW: 80
ADJ WW: 601
ADJ YW: 1243
ADG: 3.59
WDA: 2.95

MEASUREMENTS

ADJ. IMF: 3.54
ADJ. BF: 0.43
ADJ. REA: 14.5
SC: 36.5

#CONNEALY SPUR
VERMILION RE-RIDE
#VERMILION LASS 3265
FLAG IMPRESSION 10062
TR MS ERICA 5009C
TR MS ERICA 3111A

CED	BW	WW	YW	Milk	Marb	REA	\$M	\$W	\$F	\$B	\$C
8	1.4	68	117	17	0.49	0.66	60	58	93	139	240

The first of two Vermillion Re-Ride brothers that ratios 101 at a year with acceptable weaning weight performance in combination with an IMF ratio of 106 and a 14.5 REA to ratio 105.

Lot
84

TR DUALY 8141 0274H

REG: 19912934 DOB: 4/7/20 TATTOO: 0274H

PERFORMANCE

BW: 84
ADJ WW: 654
ADJ YW: 1348
ADG: 4.09
WDA: 3.09

MEASUREMENTS

ADJ. IMF: 2.84
ADJ. BF: 0.37
ADJ. REA: 12.5
SC: 39

DL DUALY
TR MR DUALY 8141F
#TR MS KATINKA 4706B ET
TR MR IMPRESSED 3036A
TR MS EMMA 7272E TW
TR MS SUMMIT EMMA 1051Y

CED	BW	WW	YW	Milk	Marb	REA	\$M	\$W	\$F	\$B	\$C
2	3.4	74	132	26	0.4	0.5	65	64	106	147	256

These Dually cattle have been well received across the land for their moderation of BW and CED with more than satisfying, profit earning growth. This calf impressed us with adjusted weight values at 654 and 1348 for weaning and yearling respectively and an ADG over 4 per day. He maintains WW and YW EPD values with in the 10th and 15th percentile too.

Lot
86

TR RE-RIDE 0250H

REG: 19912922 DOB: 4/1/20 TATTOO: 0250H

PERFORMANCE

BW: 85
ADJ WW: 598
ADJ YW: 1171
ADG: 3.55
WDA: 2.97

MEASUREMENTS

ADJ. IMF: 3.87
ADJ. BF: 0.48
ADJ. REA: 11.7
SC: 40

#CONNEALY SPUR
VERMILION RE-RIDE
#VERMILION LASS 3265
FLAG IMPRESSION 10062
TR MS ROSE 5292C
#TR MS BLACK ROSE 1164Y

CED	BW	WW	YW	Milk	Marb	REA	\$M	\$W	\$F	\$B	\$C
6	2.3	62	106	20	0.57	0.34	75	52	80	125	237

Another Re-Ride son with suitable IMF and reliable figures across the board. One should love his daughters with breed leading scrotal, milk, and \$M values to his resume.

Lot
87

TR MR GRASSLANDS 0447

REG: 19931775 DOB: 3/20/20 TATTOO: 0447H

PERFORMANCE

BW: 77
ADJ WW: 714
ADJ YW: 1383
ADG: 4.98
WDA: 3.39

MEASUREMENTS

ADJ. IMF: 3.04
ADJ. BF: 0.44
ADJ. REA: 15.4
SC: 39

#S A V RENOWN 3439
S A V GRASSLANDS 5075
S A V MADAME PRIDE 1281
#CONNEALY IMPRESSION
C&S MS LIZA DEA 0462 6422
C&S MS LIZA MEA 0462

CED	BW	WW	YW	Milk	Marb	REA	\$M	\$W	\$F	\$B	\$C
7	1	68	108	25	0.22	0.84	60	67	97	133	233

This son of Grasslands should contribute to any program that markets their calf crop at weaning as he posts the right number and dollar values to indicate just that. He weaned at 714 and weighed over 1380 at yearling and gained almost 5 pounds per day with a 15.4 REA measurement. His mother records 3 at a 110 WWR and 2 with a 109 YWR.



LOT 87 TR MR GRASSLANDS 0447

Lot
88

TR RELEVANCE 0088H

REG: 19912847 DOB: 3/14/20 TATTOO: 0088H

PERFORMANCE

BW: 86
ADJ WW: 601
ADJ YW: 1220
ADG: 3.41
WDA: 2.83

MEASUREMENTS

ADJ. IMF: 3.62
ADJ. BF: 0.52
ADJ. REA: 16
SC: 39

CONNEALY CONFIDENCE PLUS
WOODHILL RELEVANCE
WOODHILL BLACKBIRD X197-Z7
#DEER VALLEY ALL IN
TR MS BLACKCAP 6118D
TR MS BLACKCAP 3079A

CED	BW	WW	YW	Milk	Marb	REA	\$M	\$W	\$F	\$B	\$C
3	2.2	66	123	26	0.82	0.69	60	60	84	143	245

Back to sons of Relevance, this calf measures an even 16 REA to ratio 116 with an IMF ratio of 109.



S A V GRASSLANDS 5075 Sire of Lot 87

Lot
89

TR RELEVANCE 0143H

REG: 19912876 DOB: 3/19/20 TATTOO: 0143H

PERFORMANCE

BW: 86
ADJ WW: 678
ADJ YW: 1352
ADG: 3.73
WDA: 3.12

MEASUREMENTS

ADJ. IMF: 4.43
ADJ. BF: 0.43
ADJ. REA: 15.7
SC: 40
ANGUS

CONNEALY CONFIDENCE PLUS
WOODHILL RELEVANCE
WOODHILL BLACKBIRD X197-Z7
BCC UPWARD 4A
TR MS BLKCAP 7306E
TR MS BLKCAP 3215A

CED	BW	WW	YW	Milk	Marb	REA	\$M	\$W	\$F	\$B	\$C
-1	2.9	75	140	34	0.53	0.89	48	78	100	153	246

This Relevance from an Upward influenced dam weighed 678 at weaning and had a 1352 pound yearling weight with WW and YW EPD values to match in the top 10% of the breed. He too ratios 117 for IMF and 112 for REA. Very impressive for sure.



WOODHILL RELEVANCE Sire of Lots 88 - 90



TR MR CASH 5246C Sire of Lot 91



LOT 92 TR PAYWEIGHT 7115 0038H

Lot
90

TR RELEVANCE 0097H

REG: 19912853 DOB: 3/15/20 TATTOO: 0097H

PERFORMANCE

BW: 74
ADJ WW: 615
ADJ YW: 1290
ADG: 3.95
WDA: 2.8

MEASUREMENTS

ADJ. IMF: 5.06
ADJ. BF: 0.27
ADJ. REA: 13.1
SC: 34.5

CONNEALY CONFIDENCE PLUS
WOODHILL RELEVANCE
WOODHILL BLACKBIRD X197-Z7
#CONNEALY SHREK 4242
TR MS BLACK ROSE 7204E
#TR MS BLACK ROSE 1164Y

CED	BW	WW	YW	Milk	Marb	REA	\$M	\$W	\$F	\$B	\$C
5	0.6	67	125	27	0.97	0.7	70	65	106	174	296

0097H records an ADG of 3.95 with a humble starting point of 615 pounds of weaning weight and gained to achieve a 1290 adjusted yearling. However, this calf impresses one that sells on the grid or desires to improve marbling in a substantial fashion with an IMF ratio of 134 and posts a bigger marbling EPD value compared to the group that leaves him in the top 15% with matched rank for \$G and YW. He is in the top 5% for \$C, top 10% for \$B and \$F, top 20% for \$M as well.

Lot
92

TR PAYWEIGHT 7115 0038H

REG: 19912821 DOB: 3/7/20 TATTOO: 0038H

PERFORMANCE

BW: 83
ADJ WW: 698
ADJ YW: 1389
ADG: 3.73
WDA: 3.01

MEASUREMENTS

ADJ. IMF: 4.04
ADJ. BF: 0.49
ADJ. REA: 12.7
SC: 38
ANGUS

#BASIN PAYWEIGHT 1682
TR MR PAYWEIGHT 7115E
TR MS LASS 4124B
WAR BULLET PROOF C357
TR MS BARBIE 8170F
TR MS BARBIE 4062B

CED	BW	WW	YW	Milk	Marb	REA	\$M	\$W	\$F	\$B	\$C
5	2.3	71	123	29	0.67	0.18	53	75	83	127	218

This Payweight grandson came rocking to the weaning pen at nearly 700 and gained over 3.7 per day to convert to 1389 pounds of yearling thus placing him in the top 10% of WW and YW EPD values. He too measures with an IMF ratio of 111. From a two year old dam that succeeded in raising expectations for next year.

Lot
91

TR MR CASH 5246C 0461

REG: 19922590 DOB: 3/24/20 TATTOO: 0461H

PERFORMANCE

BW: 76
ADJ WW: 630
ADJ YW: 1236
ADG: 4.77
WDA: 3

MEASUREMENTS

ADJ. IMF: 2.81
ADJ. BF: 0.42
ADJ. REA: 13.1
SC: 37.86

#BARSTOW CASH
TR MR CASH 5246C
TR MS LASS 9073W
#R B TOUR OF DUTY 177
C&S MS ELVA 1401 6433
#C&S MS ELVA 1401

CED	BW	WW	YW	Milk	Marb	REA	\$M	\$W	\$F	\$B	\$C
6	1.8	58	103	32	0.56	0.49	45	60	93	138	224

A moderate birth bull with 4.77 pounds of ADG that had a weaning ratio of 105 and a yearling ratio of 102. His Tour of Duty dam records 3 for a 107 WWR as well. OHP

Lot
93

TR PAYWEIGHT 7115 0014H

REG: 19912812 DOB: 2/26/20 TATTOO: 0014H

PERFORMANCE

BW: 74
ADJ WW: 666
ADJ YW: 1277
ADG: 3.5
WDA: 2.81

MEASUREMENTS

ADJ. IMF: 2.94
ADJ. BF: 0.58
ADJ. REA: 13.8
SC: 37.5

#BASIN PAYWEIGHT 1682
TR MR PAYWEIGHT 7115E
TR MS LASS 4124B
BRUNS ROCK STAR 806
TR MS ROSES STAR 8343F
TR MS ROSE 4084B

CED	BW	WW	YW	Milk	Marb	REA	\$M	\$W	\$F	\$B	\$C
10	0.4	59	105	35	0.45	0.28	67	69	85	118	220

This calf has a great look and from a BRUNS Rock Star bred dam. This 74 pound BW bull ratioed 104 at weaning with over 1270 pounds of yearling weight.

Lot
94

TR PAYWEIGHT 7115 0056H

REG: 19912830 DOB: 3/9/20 TATTOO: 0056H

PERFORMANCE

BW: 77
ADJ WW: 616
ADJ YW: 1214
ADG: 3.3
WDA: 2.63

MEASUREMENTS

ADJ. IMF: 2.75
ADJ. BF: 0.5
ADJ. REA: 12.9
SC: 39

#BASIN PAYWEIGHT 1682

TR MR PAYWEIGHT 7115E

TR MS LASS 4124B

HA COWBOY UP 5405

TR MS KATINKA KAY 8232F

#TR MS KATINKA KAY 1024Y

CED	BW	WW	YW	Milk	Marb	REA	\$M	\$W	\$F	\$B	\$C
9	1.4	64	114	29	0.28	0.27	63	66	81	110	206

These 7115 sons are consistent and uniform in kind and this one is from a young Cowboy Up dam that produced a calf that weighed 616 at weaning with just over 1200 pounds of yearling performance and maintains a solid top end EPD profile.

Lot
97

TR PAYWEIGHT 7115 0052H

REG: 19912827 DOB: 3/8/20 TATTOO: 0052H

PERFORMANCE

BW: 75
ADJ WW: 630
ADJ YW: 1227
ADG: 3.07
WDA: 2.69

MEASUREMENTS

ADJ. IMF: 4.16
ADJ. BF: 0.51
ADJ. REA: 14
SC: 36.5

#BASIN PAYWEIGHT 1682

TR MR PAYWEIGHT 7115E

TR MS LASS 4124B

KR CASINO 6243

TR MS BLACK RITA 8229F

TR MS BLACK RITA 3023A

CED	BW	WW	YW	Milk	Marb	REA	\$M	\$W	\$F	\$B	\$C
7	1.2	58	104	33	0.61	0.22	75	65	83	124	236

0052H adjusts with 630 pounds at weaning with 1227 for yearling and remains in the top half of the business for all essential ranching traits with a notable top 10% ranking for Milk. He posts some honorable mention scan data with at 115 ratio for IMF and a 14.0 REA that keeps him above the mean.

Lot
95

TR PAYWEIGHT 7115 0185H

REG: 19912897 DOB: 3/23/20 TATTOO: 0185H

PERFORMANCE

BW: 76
ADJ WW: 599
ADJ YW: 1303
ADG: 4.36
WDA: 2.94

MEASUREMENTS

ADJ. IMF: 4.28
ADJ. BF: 0.5
ADJ. REA: 13.4
SC: 34

#BASIN PAYWEIGHT 1682

TR MR PAYWEIGHT 7115E

TR MS LASS 4124B

WK DOC 2379

TR MS LOVANNA 5273C

#TR MS LOVANNA 1191Y

CED	BW	WW	YW	Milk	Marb	REA	\$M	\$W	\$F	\$B	\$C
10	-0.1	64	127	34	0.71	0.32	59	68	109	158	264

This calf is from a WK Doc sired dam that has weaned 4 for 109 WWR and those 4 maintain a 108 YWR as well. Which would explain the big gain post weaning on test to over 1300 with a near 4.4 ADG. For the ranching EPD values of concern, he ranks in the top 20% for CED, BW, and YW, and just out of the top third with a 35% rank weaning. However, we must stress his dams record of ratios and mention that he is in the top 4% for Milk so heifer retention can be on the table of consideration. Cowboys, he's late in the day, but not late enough to pass him on carcass as he records a 129 IMF ratio to factor into the must buy equation.

Lot
96

TR PAYWEIGHT 7115 0169H

REG: 19912889 DOB: 3/22/20 TATTOO: 0169H

PERFORMANCE

BW: 76
ADJ WW: 526
ADJ YW: 1041
ADG: 2.98
WDA: 2.57

MEASUREMENTS

ADJ. IMF: 2.37
ADJ. BF: 0.34
ADJ. REA: 11.5
SC: 33

#BASIN PAYWEIGHT 1682

TR MR PAYWEIGHT 7115E

TR MS LASS 4124B

#V D A R REALLY WINDY 4097

TR MS KATINKA 5098C

#TR MS KATINKA 1785Y ET

CED	BW	WW	YW	Milk	Marb	REA	\$M	\$W	\$F	\$B	\$C
11	-0.6	53	89	29	0.27	0.25	69	61	72	101	200

He's from a Really Windy 4097 calf raising dam with four on her record. This is a heifer suitable bull with breed average plus growth and moderate milk to consider female retention at weaning.

Lot
98

TR PAYWEIGHT 7115 0034H

REG: 19912819 DOB: 3/6/20 TATTOO: 0034H

PERFORMANCE

BW: 75
ADJ WW: 652
ADJ YW: 1279
ADG: 3.52
WDA: 2.79

MEASUREMENTS

ADJ. IMF: 3.55
ADJ. BF: 0.42
ADJ. REA: 14.1
SC: 38

#BASIN PAYWEIGHT 1682

TR MR PAYWEIGHT 7115E

TR MS LASS 4124B

BRUNS ROCK STAR 806

TR MS KATINKAS STAR 8335F

TR MS KATINKA 4707B ET

CED	BW	WW	YW	Milk	Marb	REA	\$M	\$W	\$F	\$B	\$C
8	1.3	65	118	34	0.48	0.57	66	71	102	144	253

The sons of the young Rock Star dams continue to surface as leaders within the program like 0034H that weighs in at 652 off the cow converting to a yearling weight of 1279. A substantial Milk leader again, top 4%, that maintains above breed average values across the board with a 14.1 REA.

Lot
99

TR PAYWEIGHT 7115 0245H

REG: 19912920 DOB: 3/31/20 TATTOO: 0245H

PERFORMANCE

BW: 76
ADJ WW: 592
ADJ YW: 1144
ADG: 3.45
WDA: 2.86

MEASUREMENTS

ADJ. IMF: 3.29
ADJ. BF: 0.39
ADJ. REA: 12.4
SC: 36

#BASIN PAYWEIGHT 1682

TR MR PAYWEIGHT 7115E

TR MS LASS 4124B

#CONNEALY COMRADE 1385

TR MS KATINKA 6006D

TR MS KATINKA 4129B

CED	BW	WW	YW	Milk	Marb	REA	\$M	\$W	\$F	\$B	\$C
11	-0.5	59	101	35	0.5	0.28	72	73	73	110	215

A negative birth sire with top 15% CED, top 35% WW and YW, significant Milk value in the top 4% as well. His dam records 3 with a 107 WWR.



LOT 100 TR MR ACHIEVEMENT 0421

Lot
100

TR MR ACHIEVEMENT 0421

REG: 19925526 DOB: 3/7/20 TATT00: 0421H

PERFORMANCE

BW: 78
ADJ WW: 692
ADJ YW: 1238
ADG: 4.63
WDA: 3.29

MEASUREMENTS

ADJ. IMF: 3.69
ADJ. BF: 0.49
ADJ. REA: 15.2
SC: 39

POSS LASTING IMPACT 3118

POSS ACHIEVEMENT

POSS ERICA 327

#CONNEALY THUNDER

C&S MS PRESTIGE CT 2415

C&S MISS PRESTIGE 7277

CED	BW	WW	YW	Milk	Marb	REA	\$M	\$W	\$F	\$B	\$C
9	0.5	62	100	20	0.59	0.5	72	57	78	123	232

The only Poss Achievement son in the game. He came to the weaning pen at 692 pounds and went to a yearling weight at 1238 gaining over 4.6 per day. His progeny should have enough performance but with replacement retention on high order. Top 20% \$M, as well as ranking top 30% \$F and \$C.



POSS ACHIEVEMENT *Sire of Lot 100*

The Lone Achievement



LOT 101 TR BROKEN BOW 0055H

Lot
101

TR BROKEN BOW 0055H

REG: 19912829 DOB: 3/10/20 TATTOO: 0055H

PERFORMANCE

BW: 76
ADJ WW: 678
ADJ YW: 1324
ADG: 3.39
WDA: 3.08

MEASUREMENTS

ADJ. IMF: 3.8
ADJ. BF: 0.46
ADJ. REA: 14.6
SC: 36

#SUMMITCREST COMPLETE 1P55
#KM BROKEN BOW 002
#SUMMITCREST PRINCESS OP12
GDAR LEUPOLD 298
TR MS BARBARA 7005E
TR MS BARBARA 5079C

CED	BW	WW	YW	Milk	Marb	REA	\$M	\$W	\$F	\$B	\$C
8	0.8	70	122	26	0.76	0.68	73	70	92	152	270

Top end CE, BW, WW, YW, and Milk values exist throughout the data chain on 0055H. He too smashed the scales at weaning with 678 pounds that progressed to 1324 pounds at yearling with excellent ultrasound as well posting an IMF ratio of 101 and a REA ratio of 104. His productive dam by Leupold records 2 with a WWR of 106 and a YWR of 104. Solid and predictable. **OHP**

Lot
102

TR BROKEN BOW 0096H

REG: 19912852 DOB: 3/15/20 TATTOO: 0096H

PERFORMANCE

BW: 78
ADJ WW: 605
ADJ YW: 1280
ADG: 3.57
WDA: 2.75

MEASUREMENTS

ADJ. IMF: 4.79
ADJ. BF: 0.42
ADJ. REA: 14.4
SC: 34

#SUMMITCREST COMPLETE 1P55
#KM BROKEN BOW 002
#SUMMITCREST PRINCESS OP12
KR ABUNDANT 4948
TR MS POWER LASS 7061E
TR MS POWER LASS 3109A

CED	BW	WW	YW	Milk	Marb	REA	\$M	\$W	\$F	\$B	\$C
9	0.6	60	106	23	0.86	0.75	79	57	82	148	271

Top 4% \$M, top 15% \$C, \$G, top 25% for Marb, along with multiple traits and indexes in the top half of the Angus business. He too posts an IMF ratio of 127 and measured a 14.3 REA with a 103 ratio. A surefire program contributor with the added influence of the proven Barstow Cash on the maternal side.



KM BROKEN BOW 002 Sire of Lots 101 - 105

Lot
103

TR BROKEN BOW 01050H

REG: 19912856 DOB: 3/16/20 TATTOO: 0105H

PERFORMANCE

BW: 83
ADJ WW: 599
ADJ YW: 1185
ADG: 3.36
WDA: 2.83

MEASUREMENTS

ADJ. IMF: 3.09
ADJ. BF: 0.4
ADJ. REA: 14.1
SC: 37

#SUMMITCREST COMPLETE 1P55
#KM BROKEN BOW 002
#SUMMITCREST PRINCESS OP12
TR VALIDATE A3005
TR MS TILDA 6050D
TR MS TILDA 4272B

CED	BW	WW	YW	Milk	Marb	REA	\$M	\$W	\$F	\$B	\$C
8	0.1	57	99	26	0.65	0.6	78	59	75	128	244

Another herd sire prospect with above mean values on paper with a 14.1 REA.

Lot
104

TR BROKEN BOW 0108H

REG: 19912858 DOB: 3/16/20 TATTOO: 0108H

PERFORMANCE

BW: 74
ADJ WW: 611
ADJ YW: 1232
ADG: 3.07
WDA: 2.63

MEASUREMENTS

ADJ. IMF: 3.11
ADJ. BF: 0.37
ADJ. REA: 15.2
SC: 36

#SUMMITCREST COMPLETE 1P55
#KM BROKEN BOW 002
#SUMMITCREST PRINCESS OP12
WAR BULLET PROOF C357
TR MS PRODUCT 8267F
TR MS PRODUCT 3185A

CED	BW	WW	YW	Milk	Marb	REA	\$M	\$W	\$F	\$B	\$C
7	0.1	60	103	25	0.64	0.79	76	61	78	136	252

It's a tough contemporary group with 611 pounds of weaning weight in combination with 1232 pounds at a year, but he does scan a 15.2 in. REA to ratio 109 from a young Bulletproof dam.

Lot
105

TR BROKEN BOW 0023H

REG: 19912815 DOB: 3/2/20 TATTOO: 0023H

PERFORMANCE

BW: 74
ADJ WW: 618
ADJ YW: 1327
ADG: 4.23
WDA: 2.61

MEASUREMENTS

ADJ. IMF: 2.95
ADJ. BF: 0.46
ADJ. REA: 13.8
SC: 37

#SUMMITCREST COMPLETE 1P55
#KM BROKEN BOW 002
#SUMMITCREST PRINCESS OP12
GAFFNEY GAME CHANGER 371
TR MS CAPPY 8214F
TR MS CAPPY 1181Y

CED	BW	WW	YW	Milk	Marb	REA	\$M	\$W	\$F	\$B	\$C
10	-0.1	58	107	27	0.56	0.73	71	59	89	140	253

This son of 002 ratios 103 at a year while gaining over 4.2 per day starting with just 618 pounds of weaning weight.

Lot
106

TR MR OAHE DAM 0401

REG: 19923572 DOB: 2/11/20 TATTOO: 0401 H

PERFORMANCE

BW: 53
ADJ WW: 634
ADJ YW: 1404
ADG: 6.59
WDA: 2.58

MEASUREMENTS

ADJ. IMF: 2.99
ADJ. BF: 0.34
ADJ. REA: 13.2
SC: 40

#HOOVER DAM

MR JT OAHE DAM 014

MISS JT JO BETH 790

TR MR VALIDATE 5038C

C&S MS LIZA FEA 1434 8409

C&S MS LIZA MEA 1434

CED	BW	WW	YW	Milk	Marb	REA	\$M	\$W	\$F	\$B	\$C
14	-2	59	143	24	0.65	0.61	63	56	107	161	272

Calving ease with zero questions or concerns is definitely here with lot 106! 53 pounds of actual BW translating to a 14 CED top 4% and a -2.5 BW top 2%, in combination with suitable performance and muscle as he would be the absolute fastest gaining bull at 6.6 pounds per day, remarkable to say the least! Definite heifer safe with conversion.

Lot
107

TR TARGET7128 0159H

REG: 19912881 DOB: 3/21/20 TATTOO: 0159H

PERFORMANCE

BW: 76
ADJ WW: 608
ADJ YW: 1211
ADG: 4.02
WDA: 2.79

MEASUREMENTS

ADJ. IMF: 2.93
ADJ. BF: 0.35
ADJ. REA: 14.6
SC: 33

WAR BULLET PROOF C357

TR MA TARGET 7128E

#TR MS MONTANA 4128B

TR MR VALIDATE 5001C

TR MS QUEENMOTHER 7314E

#TR MS QUEEN MOTHER 9132W

CED	BW	WW	YW	Milk	Marb	REA	\$M	\$W	\$F	\$B	\$C
7	1.1	55	94	32	0.65	0.56	61	63	64	117	213

A sensible choice late in the Angus offering that is suitable at birth with legit growth and gaining over 4 pounds per day with a 14.6 REA. Pretty basic ranch math.

Lot
109

TR LEXICON7001 0184H

REG: 19912896 DOB: 3/23/20 TATTOO: 0184H

PERFORMANCE

BW: 72
ADJ WW: 610
ADJ YW: 1212
ADG: 3.98
WDA: 2.66

MEASUREMENTS

ADJ. IMF: 2.75
ADJ. BF: 0.31
ADJ. REA: 14.1
SC: 34

GDAR LEUPOLD 298

TR MA LEXICON 7001E

TR MS BLACKCAP 5118C

#S A V FINAL ANSWER 0035

TR MS MONEYLINE 8029F

#TR MS MONEYLINE 6063D

CED	BW	WW	YW	Milk	Marb	REA	\$M	\$W	\$F	\$B	\$C
12	0	60	110	26	0.4	0.76	56	60	99	145	244

This moderate birth weight sire brings 610 pounds of weaning weight in combination with over 1200 at a year to gain nearly 4 pounds per day. He has a 12 CED and spreads to 112 YW EPD with a 14.1 REA to ratio 101.



WAR BULLET PROOF C357 Paternal Grandsire of Lot 107

Lot
108

TR TARGET7128 0195H

REG: 19912900 DOB: 3/25/20 TATTOO: 0195H

PERFORMANCE

BW: 79
ADJ WW: 597
ADJ YW: 1151
ADG: 3.02
WDA: 2.75

MEASUREMENTS

ADJ. IMF: 2.72
ADJ. BF: 0.37
ADJ. REA: 13.1
SC: 39

WAR BULLET PROOF C357

TR MA TARGET 7128E

#TR MS MONTANA 4128B

SCHESKES CASH 4011M

TR MS EISA KAY 7299E

TR MS EISA KAY 3101A

CED	BW	WW	YW	Milk	Marb	REA	\$M	\$W	\$F	\$B	\$C
5	1.1	62	102	25	0.54	0.43	81	63	73	119	235

Broken Bow and Barstow Cash influence this big bodied, big ended, big testicled cowboy bull that's loaded with the common sense, naked eye goods. **OHP**

Lot
110

TR LEXICON7001 0290H

REG: 19912939 DOB: 4/12/20 TATTOO: 0290H

PERFORMANCE

BW: 76
ADJ WW: 657
ADJ YW: 1299
ADG: 4.02
WDA: 2.96

MEASUREMENTS

ADJ. IMF: 2.23
ADJ. BF: 0.27
ADJ. REA: 14.5
SC: 38

GDAR LEUPOLD 298

TR MA LEXICON 7001E

TR MS BLACKCAP 5118C

#PRAIRIE PRIDE NEXT STEP 2036

TR MS KATINKA 8136F

#TR MS KATINKA 1013Y

CED	BW	WW	YW	Milk	Marb	REA	\$M	\$W	\$F	\$B	\$C
10	1.3	64	121	25	0.21	0.95	48	59	110	153	246

A Lexicon son with the added injection of performance from the Next Step influence on the dam side. Over 650 to the weaning pen allow for a 4 plus pound per day gain to convert to nearly 1300 at a year. He offers double digit CED top 15% YW and scans a 14.5 REA to ratio 104. His young dam made bank. **OHP**

Lot
111

TR CASH6713 0308H

REG: 19912946 DOB: 4/16/20 TATTOO: 0308H

PERFORMANCE

BW: 79
ADJ WW: 592
ADJ YW: 1150
ADG: 4.3
WDA: 2.99

MEASUREMENTS

ADJ. IMF: 2.61
ADJ. BF: 0.59
ADJ. REA: 14
SC: 37

#BARSTOW CASH

TR MR CASH 6713D ET

TR MS KATINKA 6174S

FLAG IMPRESSION 10062

TR MS EDELLA 3221A

TR MS EDELLA 0039X

CED	BW	WW	YW	Milk	Marb	REA	\$M	\$W	\$F	\$B	\$C
8	1	58	103	20	0.38	0.35	64	51	73	107	203

0308H gained 4.3 per day. He offers a sensible CED with breed average BW but top end performance to leave a set of heavy steers marketable at weaning with enough REA to enhance quality grade if one retains ownership through harvest.

Lot
114

TR TARGET7128 0201H TW

REG: 19912902 DOB: 3/25/20 TATTOO: 0201H

PERFORMANCE

BW: 74
ADJ WW: 600
ADJ YW: 1173
ADG: 3.34
WDA: 2.61

MEASUREMENTS

ADJ. IMF: 3.78
ADJ. BF: 0.39
ADJ. REA: 12.5
SC: 33

WAR BULLET PROOF C357

TR MA TARGET 7128E

#TR MS MONTANA 4128B

#DEER VALLEY ALL IN

TR MS IDALOU 6109D

TR MS IDA 2326Z

CED	BW	WW	YW	Milk	Marb	REA	\$M	\$W	\$F	\$B	\$C
6	1.5	64	114	25	0.74	0.23	68	61	70	123	228

This bull would have an industry acceptable spread from birth to yearling with a 114 IMF ratio.

Lot
112

TR MR BULLETPROOF 0414

REG: 19922583 DOB: 3/6/20 TATTOO: 0414H

PERFORMANCE

BW: 62
ADJ WW: 639
ADJ YW: 1301
ADG: 4.98
WDA: 2.71

MEASUREMENTS

ADJ. IMF: 4.25
ADJ. BF: 0.33
ADJ. REA: 12.7
SC: 39

WAR BULLET PROOF C357

TR MR BULLETPROOF 7094E

TR MS KATINKA 4218B

MILL BAR HICKOK 7242

C&S MS CRYSTAL FIRE 8447

C&S MS CRYSTAL WIND 4406

CED	BW	WW	YW	Milk	Marb	REA	\$M	\$W	\$F	\$B	\$C
11	-0.5	60	108	24	0.71	0.63	58	58	84	141	241

This Bullet proof is from a curve bending Hickok dam that got the job done. This calf has nearly 640 pounds at weaning, 1301 at yearling with the same 107 ratios after a super light birth weight of 62 pounds. He's one that increases the bar for real world performance, gaining nearly 5 pounds per day while not sacrificing carcass merit with a 125 IMF ratio included.

Lot
115

TR SPORTSMAN 0299H

REG: 19912944 DOB: 4/14/20 TATTOO: 0299H

PERFORMANCE

BW: 72
ADJ WW: 597
ADJ YW: 1288
ADG: 4.23
WDA: 3.01

MEASUREMENTS

ADJ. IMF: 2.56
ADJ. BF: 0.5
ADJ. REA: 15.2
SC: 37.5

HERBSTER SPORTSMAN 232

GAFFNEY SPORTSMAN 5114

GAFFNEY LADY 390

WK VEGAS 0447

TR MS TILDA 4272B

#TR MS TILDA 0058X

CED	BW	WW	YW	Milk	Marb	REA	\$M	\$W	\$F	\$B	\$C
14	-0.8	57	114	36	0.26	0.62	31	65	92	126	194

A herd bull prospect with a 72 pound birth weight that achieved a yearling scale weight of 1288 to ratio 104. That can be contributed to his stellar gain pace at 4.23 per day and he measures with a notable REA of 15.2 sq. in. to ratio 110 for RE. An absolute heifer bull candidate that posts a 14 CED with a -1 for BW and a top 3% rank for Milk.

Lot
113

TR SOUTHERN CHARM 0198H

REG: 19912901 DOB: 3/25/20 TATTOO: 0198H

PERFORMANCE

BW: 78
ADJ WW: 599
ADJ YW: 1108
ADG: 3.41
WDA: 2.94

MEASUREMENTS

ADJ. IMF: 3.75
ADJ. BF: 0.34
ADJ. REA: 15.7
SC: 35

SILVEIRAS CONVERSION 8064

BUBS SOUTHERN CHARM AA31

HICKORY HILL ERICA 009

#CONNEALY IMPRESSION

TR MS POWER LASS 3109A

TR MS POWER LASS 8007U

CED	BW	WW	YW	Milk	Marb	REA	\$M	\$W	\$F	\$B	\$C
8	0.8	57	89	25	0.77	0.77	83	61	71	132	254

This Southern Charm son is really good built with shape and eye appeal. He brings moderate birth with credible performance while measuring with one of the big ribeye's of the offering at 15.7 sq in. to ratio 114. He's backed by the productive daughter of Connealy Impression that weans 5 for a 100 WWR.

Lot
116

TR MR CASH 5246C 0459

REG: 19922589 DOB: 3/24/20 TATTOO: 0459H

PERFORMANCE

BW: 77
ADJ WW: 627
ADJ YW: 1265
ADG: 4.52
WDA: 3.05

MEASUREMENTS

ADJ. IMF: 3.35
ADJ. BF: 0.44
ADJ. REA: 13.8
SC: 34.2

#BARSTOW CASH

TR MR CASH 5246C

TR MS LASS 9073W

#V D A R REALLY WINDY 4097

C&S MS TARA 2439 4403

C&S MS TARA 6244 2439

CED	BW	WW	YW	Milk	Marb	REA	\$M	\$W	\$F	\$B	\$C
10	0.3	56	98	24	0.54	0.4	56	53	78	120	212

Late in the Angus offering surfaces this stud that ratios 105 at weaning with 627 pounds of adjusted weight and spreads to 1265 at a year with a 4.52 ADG. Again, great calving ease sire prospect with acceptable growth and solid ultrasound measurements as well. His calf raising dam has brought 5 head to the weaning pen for a 102 WWR.

Lot
117

TR MR OAHE DAM 0402

REG: 19923571 DOB: 2/12/20 TATTOO: 0402H

PERFORMANCE

BW: 58
ADJ WW: 599
ADJ YW: 1199
ADG: 4.32
WDA: 2.42

MEASUREMENTS

ADJ. IMF: 3.42
ADJ. BF: 0.24
ADJ. REA: 13.7
SC: 35.5

#HOOVER DAM
MR JT OAHE DAM 014

MISS JT JO BETH 790

TR VALIDATE A3005

C&S MS LIZA MAE 8440

C&S MS LIZA MEA 0462

CED	BW	WW	YW	Milk	Marb	REA	\$M	\$W	\$F	\$B	\$C
12	-1.4	57	94	23	0.74	0.64	75	55	92	151	271

Ridiculous low birth weight sire with 58 pounds of actual that geared to gain just short of tenfold to weaning time with 599 pounds of measured scale weight. He gained over 4.3 per day to get to nearly 1200 at yearling. This heifer safe bull has a 12 CED, -1.3 BW, with plenty of growth to make his set of profit earning calves certainly low input to weaning on a wet set of twos and have enough carcass to push the window towards retained ownership even.

Lot
119

TR PAYWEIGHT7115 0233H

REG: 19912916 DOB: 3/28/20 TATTOO: 0233H

PERFORMANCE

BW: 84
ADJ WW: 620
ADJ YW: 1362
ADG: 3.61
WDA: 3.06

MEASUREMENTS

ADJ. IMF: 5.14
ADJ. BF: 0.51
ADJ. REA: 13.9
SC: 35

#BASIN PAYWEIGHT 1682
TR MR PAYWEIGHT 7115E

TR MS LASS 4124B

TR VALIDATE A3005

TR MS BARBARA 5079C

TR MS BARBARAMERE 3225A

CED	BW	WW	YW	Milk	Marb	REA	\$M	\$W	\$F	\$B	\$C
5	2.5	77	146	33	0.93	0.4	71	74	117	177	301

The 1682 influence exudes here in the balance the bull offers across the board. He posts a weaning ratio of 101 with a weight of 620 and a yearling weight of 1362 to ratio 111 with WW EPD values in the top 10% and YW in the top 5%. Despite his performance advantages, he also contributes carcass merit with a crazy 154 IMF ratio that's met with a 101 REA ratio, phenomenal. Quality all the way through. **OHP**

Lot
118

TR JET BLACK 0145H

REG: 19912877 DOB: 3/20/20 TATTOO: 0145H

PERFORMANCE

BW: 87
ADJ WW: 644
ADJ YW: 1318
ADG: 3.82
WDA: 3.07

MEASUREMENTS

ADJ. IMF: 2.94
ADJ. BF: 0.49
ADJ. REA: 13.9
SC: 38

#CONNEALY BLACK GRANITE
BAR R JET BLACK 5063

BAR R IRIS ANITA 0113

#CONNEALY RIGHT ANSWER 746

TR MS QUEENIE 6001D

#TR MS QUEENIE 4222B

CED	BW	WW	YW	Milk	Marb	REA	\$M	\$W	\$F	\$B	\$C
8	1.8	75	136	25	0.51	0.55	45	68	112	155	246

This Jet Black from the Right Answer dam posted 644 WW with 1318 at a year to ratio 107. He offers moderate birth and big time performance with top 10% EPD values for WW and YW and ratios 101 for REA.

Lot
120

TR BULLETPROOF 7098 0238H

REG: 19912918 DOB: 3/29/20 TATTOO: 0238H

PERFORMANCE

BW: 84
ADJ WW: 619
ADJ YW: 1297
ADG: 4.23
WDA: 2.98

MEASUREMENTS

ADJ. IMF: 3.38
ADJ. BF: 0.36
ADJ. REA: 14.3
SC: 37

WAR BULLET PROOF C357
TR MR BULLETPROOF 7098E

TR MS KAY 4099B

#G A R PROPHET

TR MS BLACKCAP 6235D

TR MS BLACKCAP 9771W

CED	BW	WW	YW	Milk	Marb	REA	\$M	\$W	\$F	\$B	\$C
3	2.5	68	120	30	0.8	0.64	67	67	89	149	260

Another substantial gaining bull at 4.23 per day with weights preferred by most progressive outfits that blends near ideal carcass merit as well with an IMF ratio of 102 and a REA of 14.3 to ratio 104.



The Charolais **BULLS**



**LOT 121 TR MR RHINESTONE 0741H ET****RBM TR RHINESTONE Z38** *Sire of Lot 121***HF MUSTANG SALLY 904 PLD**
*Maternal Granddam of Lot 121***Lot
121****TR MR RHINESTONE 0741H ET**

REG: EM946288 DOB: 3/28/20 TAT00: 0741

PERFORMANCE

BW: 81
ADJ WW: 697
ADJ YW: 1366
ADG: 4.18
WDA: 3.73

MEASUREMENTS

ADJ. IMF: 1.69
ADJ. BF: 0.31
ADJ. REA: 16.3
SC: 40

LT BLUEGRASS 4017 P
RBM TR RHINESTONE Z38
 HC RHINESTONE 5100
 CML DIABLO 2X
TR MS SALLY 2741Z ET
 HF MUSTANG SALLY 904 PLD

BW	WW	YW	Milk	CW	REA	FAT	Marb	TSI
0.67	29.7	67.9	9.2	24.0	0.89	0.01	0.07	216.4

TR MR Rhinestone 0741H ET is sired by the legendary Rhinestone Z38 and backed by the Diablo sired daughter of the \$65,000 half-interest HF Mustang Sally 904 PLD. 0741H is a dense, stout featured, sound footed herd sire prospect that offers tremendous shape, power, and dimension. He boasts a WW Ratio of 110, an. ADG Ratio of 121, and a REA Ratio of 111. He is among the top 25% for TSI and top 15% for REA. Backed by an elite cow family that consistently generates year after year. Sons of TR MS Sally 2741Z ET are working in top programs across North America. Herd bull prospect.



LOT 122 TR MR CARBON COPY 0748H ET

TR MR Carbon Copy 0748H ET is sired by the National Champion, TR CAG Carbon Copy 7630E ET, an own son of the legendary M&M Ms Carbine 1567 PLD. 0748H combines the influence of both M&M Ms Carbine 1567 and TR Montella 1572Y, two of the leading matrons within the Charolais breed. 0748H is balanced in his genetic predictors and ultrasound data. Herd bull prospect that will add maternal value to any operation.



TR MS MONTELLA 1572Y

Maternal Granddam of Lot 122 & 123

Lot
122

TR MR CARBON COPY 0748H ET

REG: EM945734 DOB: 3/27/20 TATTOO: 0748

PERFORMANCE

BW: 92
ADJ WW: 724
ADJ YW: 1279
ADG: 3.47
WDA: 3.47

MEASUREMENTS

ADJ. IMF: 2.59
ADJ. BF: 0.37
ADJ. REA: 14.9
SC: 37.5

RBM TR RHINESTONE Z38
TR CAG CARBON COPY 7630E ET
M&M MS CARBINE 1567 PLD
TR MR FIRE WATER 5792RET
TR MS DEBBIE 6750D ET
TR MS MONTELLA 1572Y

BW	WW	YW	Milk	CW	REA	FAT	Marb	TSI
0.5	33.4	60.0	12.0	20.4	0.61	0.02	0.10	203.3

Lot
123

TR MR CARBON COPY 0747H ET

REG: EM945733 DOB: 3/30/20 TATTOO: 0747

PERFORMANCE

BW: 92
ADJ WW: 834
ADJ YW: 1452
ADG: 3.86
WDA: 3.95

MEASUREMENTS

ADJ. IMF: 1.94
ADJ. BF: 0.31
ADJ. REA: 15.8
SC: 41

RBM TR RHINESTONE Z38
TR CAG CARBON COPY 7630E ET
M&M MS CARBINE 1567 PLD
TR MR FIRE WATER 5792RET
TR MS DEBBIE 6750D ET
TR MS MONTELLA 1572Y

BW	WW	YW	Milk	CW	REA	FAT	Marb	TSI
0.51	46.5	79.5	10.0	31.3	0.74	0.03	0.09	219.7



LOT 123 TR MR CARBON COPY 0747H ET

0747H is a flush mate brother to 0748H, sired by the impressive Carbon Copy. The influence of Carbine and Montella combines makes this pair of flush mate brothers worth the trip to Harrold, South Dakota on April 13th. Power, density, length of side, and true athleticism is how this pair of full brothers would best be described. Power in the pedigree!



TR CAG CARBON COPY 7630E ET

Sire of Lot 122 - 124



LOT 124 TR MR CARBON COPY 0750H ET

TR MS RANDI 0633X *Dam of Lot 124*CAG TR EFFECTIVE 0607H ET
\$100,000 Half-Interest Flushmate brother to Lot 124

Lot
124

TR MR CARBON COPY 0750H ET

REG: EM945332 DOB: 3/21/20 TAT00: 0750

PERFORMANCE

BW: 85
ADJ WW: 729
ADJ YW: 1263
ADG: 3.34
WDA: 3.46

MEASUREMENTS

ADJ. IMF: 1.41
ADJ. BF: 0.26
ADJ. REA: 14.1
SC: 38

RBM TR RHINESTONE Z38

TR CAG CARBON COPY 7630E ET

M&M MS CARBINE 1567 PLD

SCC 145R 93U PLD

TR MS RANDI 0633X

THOMAS MS WY WIND 3638N

BW	WW	YW	Milk	CW	REA	FAT	Marb	TSI
-0.95	37.6	57.8	6.9	19.8	0.40	0.02	0.05	197.0

TR MR Carbon Copy 0750H ET is a striking flush mate brother to the \$100,000 half-interest promotional AI sire that was a featured lot in the 2021 Embryos on Snow, selling to some of the most progressive breeders in the business. CAG TR Effective 0607H ET will be used exclusively the first year by the breeders who invested in the genetic shares back in January. Here is the opportunity to acquire a full brother to the popular and admired Effective to help catapult your breeding program forward. Look, style, structural integrity, and cow family all wrapped into one ultra-complete package.



LOT 125 TR CAG MR RIDGE 0769H ET

Lot
125

TR CAG MR RIDGE 0769H ET

REG: EM945720 DOB: 3/31/20 TATT00: 0769

PERFORMANCE

BW: 91
ADJ WW: 716
ADJ YW: 1303
ADG: 3.67
WDA: 3.59

MEASUREMENTS

ADJ. IMF: 2.11
ADJ. BF: 0.25
ADJ. REA: 15.7
SC: 40

SCC O'RAILLE 181C PLD

PVF RIDGE 7142

PVF CHISUM 1340

SCC 145R 93U PLD

TR MS RANDI 0633X

THOMAS MS WY WIND 3638N

BW	WW	YW	Milk	CW	REA	FAT	Marb	TSI
0.47	39.3	64.6	5.8	26.7	0.75	0.01	0.19	209.0

TR CAG Mr Ridge 0769H ET is sired by PVF Ridge 7142, an exciting sire that has limited semen available and continues to sire cattle with added performance and dimension. Ridge topped the Prairie Valley Farms Inc. bull sale at \$92,000. 0769H boasts a WW Ratio of 105, REA Ratio of 107, and an IMF Ratio of 113. TR CAG Ridge 0769H ET is an own daughter of the great TR MS Randi 0633X, an outcross pedigreed female that most recently produced the \$100,000 half interest Effective. 0769 offers a REA Ratio of 107 and an IMF Ratio of 113. Outcross herd sire prospect that is backed by an elite cow line.



PVF RIDGE 7142 Sire of Lot 125

An Outcross Herd Sire Prospect



LOT 126 TR MR OUTSIDER 0618H

M&M OUTSIDER 4003 PLD *Sire of Lots 126 - 128*WCR MS FIREWATER 022 P *Dam of Lot 126*

Lot
126

TR MR OUTSIDER 0618H

REG: M945316 DOB: 3/24/20 TATT00: 0618

PERFORMANCE

BW: 96
ADJ WW: 603
ADJ YW: 1261
ADG: 4.11
WDA: 3.44

MEASUREMENTS

ADJ. IMF: 1.56
ADJ. BF: 0.19
ADJ. REA: 14.4
SC: 41

LT LONG DISTANCE 9001 PLD

M&M OUTSIDER 4003 PLD

M&M MS CARBINE 1567 PLD

TR MR FIRE WATER 5792RET

WCR MS FIREWATER 022 P

WCR MS DESIGN 833 P

BW	WW	YW	Milk	CW	REA	FAT	Marb	TSI
1.44	42.9	77.7	10.8	32.0	0.74	0.02	-0.08	214.5

0618H is a powerful individual that has been a standout during each stage of development. He is sired by M&M Outsider 4003 PLD and backed by a tremendous Fire Water daughter that was our selection from the Wienk Charolais program with Rust Mountain View Ranch. 022 has produced countless individuals that have been employed by programs across North America. 0618H is a masculine, stout featured, wide based herd sire prospect that offers exceptional balance and eye appeal. He is a performance standout that charts a YW Ratio of 111, and a REA Ratio of 106. A true sale feature that ranks among the top 10% for WW, top 15% YW, top 20% MTL, and top 10% SC.

LOT 127 TR MR OUTSIDER 0777H



TR MS KAY 30A ET \$115,000 Donor Dam of Lot 127

TR MR FIRE WATER 5792R ET *Iconic Maternal Grand sire of several bulls selling throughout the offering. A true individual of impact within the industry.*

Lot
127

TR MR OUTSIDER 0777H ET

REG: EM950544 DOB: 4/5/20 TATT00: 0777

PERFORMANCE

BW: 95
ADJ WW: 662
ADJ YW: 1280
ADG: 3.86
WDA: 3.54

MEASUREMENTS

ADJ. IMF: 1.56
ADJ. BF: 0.27
ADJ. REA: 16.3
SC: 39.5

LT LONG DISTANCE 9001 PLD

M&M OUTSIDER 4003 PLD

M&M MS CARBINE 1567 PLD

TR MR FIRE WATER 5792RET

TR MS KAY 30A ET

KC MISS IMPRESSED 5145 P

BW	WW	YW	Milk	CW	REA	FAT	Marb	TSI
1.51	32.4	56.6	7.7	15.6	0.87	0.02	-0.10	195.9

This Outsider son from TR MS Kay records some scale pounding stats, with 662 pounds to the weaning pen that contributed to a dominating 1280 pounds of yearling. There's plenty of muscle and dimension as he scans a 16.28 REA to assist with a top 15% REA EPD value. He boasts a REA ratio @ 111. The true continental herd bull with substantial cow power backing the investment.

Lot
128

TR MR OUTSIDER 0749H ET

REG: EM945735 DOB: 3/25/20 TATT00: 0749

PERFORMANCE

BW: 96
ADJ WW: 665
ADJ YW: 1199
ADG: 3.34
WDA: 3.24

MEASUREMENTS

ADJ. IMF: 2.59
ADJ. BF: 0.42
ADJ. REA: 11.8
SC: 36

LT LONG DISTANCE 9001 PLD

M&M OUTSIDER 4003 PLD

M&M MS CARBINE 1567 PLD

TR MR FIRE WATER 5792RET

TR MS DEBBIE 6750D ET

TR MS MONTELLA 1572Y

BW	WW	YW	Milk	CW	REA	FAT	Marb	TSI
1.33	31.8	56.5	10.7	16.2	0.25	0.03	0.08	196.1

A son of Outsider with considerable value from 6750D that records 665 pounds of weaning weight, the pay weight that matters. He too scans with considerable IMF relative to his contemporaries to add more value to this practical, deep, big ended herd bull. He boasts an IMF ratio @ 139.



LOT 129 CAG MR SIDELINE 0816H ET



CAG CC SIDELINE 7063E ET

Sire of Lot 129

CAG GUARDIAN 555C

Dam of Lot 129

CAG GARW KEEPING GUARD 864

*Maternal brother to Lot 129***Lot
129****CAG MR SIDELINE 0816H ET**

REG: EM947775 DOB: 3/24/20 TATT00: 0816H

PERFORMANCE

BW: 95
 ADJ WW: 833
 ADJ YW: 1387
 ADG: 3.46
 WDA: 3.79

MEASUREMENTS

ADJ. IMF: 1.77
 ADJ. BF: 0.26
 ADJ. REA: 16.8
 SC: 39

M&M OUTSIDER 4003 PLD

CAG CC SIDELINE 7063E ET
 CC TR ADALINA 3129 PLD ET

RBM TR RHINestone Z38

CAG GUARDIAN 555C
 TR PZC NC FIRE FLY 1746 ET

BW	WW	YW	Milk	CW	REA	FAT	Marb	TSI
2.7	36.1	71.2	8.0	19.2	0.66	0.02	0.15	215.4

The lone opportunity to invest in a son the 2018 National Champion CAG CC Sideline 7063E, and furthermore a direct son of one of the breeds most decorated females in CAG Guardian 555C. Mr Sideline 0816H's pedigree is of royal status, with two shots of the Charolais breeds most potent mating of Firewater x 0641. He has a look of strong herd sire appeal, with an eye catching outline that is ultra dimensional from every angle. He weaned off his recipient mother at almost 800 pounds and scanned an immense 16.60 square inch rib eye area. A beef bull that is impressive in several facets of production, and with the consistency of his pedigree it indicates he too will be a generator of value added livestock.



LOT 130 CAG MR OUTLIER 0814H ET

BOY OUTLIER 812 ET PLD *Sire of Lot 130*TR PZC NC FIRE FLY 1746 ET *Maternal Granddam of Lot 130*

Lot
130

CAG MR OUTLIER 0814H ET

REG: EM947777 DOB: 3/21/20 TATT00: 0814H

PERFORMANCE

BW: 85
ADJ WW: 793
ADJ YW: 1355
ADG: 3.51
WDA: 3.7

MEASUREMENTS

ADJ. IMF: 1.85
ADJ. BF: 0.24
ADJ. REA: 17.6
SC: 37

M&M OUTSIDER 4003 PLD

BOY OUTLIER 812 ET PLD

TR MS BERKLY 4711B ET

RBM TR RHINESTONE Z38

CAG GUARDIAN 555C

TR PZC NC FIRE FLY 1746 ET

BW	WW	YW	Milk	CW	REA	FAT	Marb	TSI
2.4	30.7	60.5	7.6	12.3	0.61	0.01	0.11	204.9

A son of the rookie sire BOY Outlier 812 ET, and we are impressed with what this sire could offer into the future. The dam of this mating is quickly writing her name in the history books of the Charolais breed. She consistently stamps her progeny with an attractive look, square and wide hip, and perfect structure, 0814 attests to her influence. If you're looking to add shape and power, here is a rugged bull that offers a 17.60 inch REA. A true sale feature!



**LOT 131 TR HF MR
LINEBACKER 0780H ET**



TR MS BERKLY 4711B ET
Dam of Lot 131 & 132

**LOT 132
TR HF MR
DELIVERANCE 0781H ET**



TR CC DELIVERANCE 7974 PLD ET
Sire of Lot 132



This pair of maternal brothers are similar in shape and kind, loaded with dimension and performance. Both posted right at 1200 pounds of yearling and measured well over 16.5 on their REA to assist with REA EPD rank towards the top of the breed. Product and performance minded sires without question.

**Lot
131**

TR HF MR LINEBACKER 0780H ET

REG: EM946290 DOB: 3/22/20 TATTOO: 0780

PERFORMANCE

BW: 85
ADJ WW: 573
ADJ YW: 1200
ADG: 3.92
WDA: 3.26

MEASUREMENTS

ADJ. IMF: 1.95
ADJ. BF: 0.25
ADJ. REA: 16.9
SC: 38

CML DIABLO 2X
TR MR DIABLO 2742Z ET
HF MUSTANG SALLY 904 PLD
TR PZC MR TURTON 0794 ET
TR MS BERKLY 4711B ET
TR MS MONTELLA 1572Y

**Lot
132**

TR HF MR DELIVERANCE 0781H ET

REG: EM946291 DOB: 3/20/20 TATTOO: 0781

PERFORMANCE

BW: 85
ADJ WW: 598
ADJ YW: 1198
ADG: 3.75
WDA: 3.25

ADJ. IMF: 1.82
ADJ. BF: 0.2
ADJ. REA: 16.7
SC: 34.5

M&M OUTSIDER 4003 PLD
TR CC DELIVERANCE 7974 PLD ET
TR MS WYLIE FIRE 0761X ET
TR PZC MR TURTON 0794 ET
TR MS BERKLY 4711B ET
TR MS MONTELLA 1572Y

BW	WW	YW	Milk	CW	REA	FAT	Marb	TSI
0.05	16.4	40.5	12.2	14.0	0.95	0.00	0.02	191.6

BW	WW	YW	Milk	CW	REA	FAT	Marb	TSI
1.12	18.9	40.9	12.4	11.5	0.82	0.01	0.03	188.7

**LOT 133 CAG TR DOUBLE VISION 0613H ET****M&M MS CARBINE 1567 PLD** *Dam of Lot 133***SHARODON DOUBLE VISION 1D** *Sire of Lot 133***Lot
133****CAG TR DOUBLE VISION 0613H ET**

REG: EM947772 DOB: 2/28/20 TATTOO: 0613H

PERFORMANCE

BW: 91
 ADJ WW: 778
 ADJ YW: 1285
 ADG: 3.17
 WDA: 3.51

MEASUREMENTS

ADJ. IMF: 1.7
 ADJ. BF: 0.31
 ADJ. REA: 18.1
 SC: 40

CEDARDALE ZEAL 125Z

SHARODON DOUBLE VISION 1D

WLM MACKS YASMAN 16Y

M&M RAPTOR 8122 PLD

M&M MS CARBINE 1567 PLD

MS COOLEY JPOT 1107N9 ET

BW	WW	YW	Milk	CW	REA	FAT	Marb	TSI
0.7	37.8	58.6	6.8	23.8	0.67	0.02	-0.07	194.9

If you're hunting for a powerhouse addition to the sire battery then mark this one in your book. He is a direct son of the famed M&M Ms Carbine 1567 a female that has singlehandedly captivated the seedstock beef industry and shone a spotlight on the Charolais breed. CAG TR Double Vision 0613H ET is a performance leader in this group of 2021 sale bulls, he was the heaviest actual weaning weight bull this past fall at 830 pounds. In addition he scanned with the largest rib eye area of any Charolais bull in the offering at 18.20 square inches. A full brother to 0613, Carbine's Vision 9700 is a junior herd sire at the Thomas Ranch, and we look forward to seeing his influence next year in our 50th Anniversary Annual Bull Sale.



LOT 134 CAG TR DORY'S VISION 0686H ET

Lot
134

CAG TR DORY'S VISION 0686H ET

REG: EM947779 DOB: 3/23/20 TATTOO: 0686H

PERFORMANCE

BW: 96
 ADJ WW: 692
 ADJ YW: 1345
 ADG: 4.08
 WDA: 3.66

MEASUREMENTS

ADJ. IMF: 1.75
 ADJ. BF: 0.24
 ADJ. REA: 16.2
 SC: 40

CEDARDALE ZEAL 125Z

SHARODON DOUBLE VISION 1D

WLM MACKS YASMAN 16Y

M&M OUTSIDER 4003 PLD

BRCHE TR DORY 6501

TR MS KATIE 4724B ET

BW	WW	YW	Milk	CW	REA	FAT	Marb	TSI
1.5	33.4	55.0	7.6	18.6	0.73	0.02	-0.05	193.6

CAG TR Dory's Vision 0686H ET is the first son we have offered for appraisal from one of the breeds most exciting young donor females, BRCHE TR Dory 6501. Of the small group she has generated to this point they are been received with huge excitement, with progeny taking out Championship banners at several of the nation's most competitive shows in 2020 and 2021. A maternal brother to 0686H, WIA Backwater Jack 060P was the Grand Champion at the 2021 Cattlemen's Congress. On inspection you will find him to be big hipped, stout boned, and massive, just like the Double Vision cattle have become renowned to be. A 40 cm scrotal measurement, 16.20 Adj REA, and over 4 pound ADG just reassure the fact that this stud is made to work in the real world.

BRCHE TR DORY 6501 *Dam of Lot 134*

Made for the Real World

**LOT 135****TR MR CARBON COPY 0738H ET****TR MS MONTELLA 1572Y***Dam of Lot 135*

LOT 136
WGB TR MR CARBON
COPY 0785 ET

**THOMAS MS IMPRESSIVE 0641***Famous Maternal Granddam of Lot 136*

Lot
135

TR MR CARBON COPY 0738H ET

REG: EM945730 DOB: 3/25/20 TATT00: 0738

PERFORMANCE

BW: 86
 ADJ WW: 676
 ADJ YW: 1234
 ADG: 3.49
 WDA: 3.38

MEASUREMENTS

ADJ. IMF: 2.21
 ADJ. BF: 0.41
 ADJ. REA: 12.9
 SC: 38.5

RBM TR RHINESTONE Z38
TR CAG CARBON COPY 7630E ET
 M&M MS CARBINE 1567 PLD
 GERRARD MONTEZUMA 6T
TR MS MONTELLA 1572Y
 TR MS WYOMING WIND 5604R

BW	WW	YW	Milk	CW	REA	FAT	Marb	TSI
-0.37	29.6	56.1	10.5	17.2	0.27	0.04	0.20	201.0

These Carbon Copy cattle are cattle business friendly with significant density and unmatched performance. This direct son of the great Montella 1572Y will not disappoint with as much cow power stacked on both sides directly in his future's favor! He's a heavy weaning stud with 676 pounds recorded and converted to 1234 pounds of yearling in a complete, balanced built package with the right shape to yield your consideration.

Lot
136

WGB TR MR CARBON COPY 0785 ET

REG: EM947906 DOB: 3/2/20 TATT00: 0785

PERFORMANCE

BW: 82
 ADJ WW: 636
 ADJ YW: 1202
 ADG: 3.54
 WDA: 3.32

MEASUREMENTS

ADJ. IMF: 1.69
 ADJ. BF: 0.22
 ADJ. REA: 16.3
 SC: 37.5

RBM TR RHINESTONE Z38
TR CAG CARBON COPY 7630E ET
 M&M MS CARBINE 1567 PLD
 TR MR FIRE WATER 5792RET
CC TR ADALINA 3129 PLD ET
 THOMAS MS IMPRESSIVE0641

BW	WW	YW	Milk	CW	REA	FAT	Marb	TSI
-0.75	30.1	57.5	8.9	19.5	0.62	0.03	0.14	204.1

A modest actual birthweight sire with great conversion to weaning and yearling alike. He offers a big 16.3 in REA to balance out your selection criteria. The dam of 0785H is from one of the most prolific matings in the Charolais data base, a result of the famed Firewater x 0641 mating. 0785H is a long sided, smooth made, eye-appealing herd sire prospect with added performance and shape.

LOT 139
TR C&S MR
CARBON
COPY 030



Lot 137 **TR C&S MR CARBON COPY 038**
 REG: M947124 DOB: 3/20/20 TATTOO: 038

PERFORMANCE

BW: 89
 ADJ WW: 702
 ADJ YW: 1238
 ADG: 3.35
 WDA: 3.39

MEASUREMENTS

ADJ. IMF: 1.64
 ADJ. BF: 0.37
 ADJ. REA: 14
 SC: 38

RBM TR RHINESTONE Z38
TR CAG CARBON COPY 7630E ET
 M&M MS CARBINE 1567 PLD
 TR MR FIRE WATER 5792RET
C&S MS JANE 334
 CS MISS IMI ICE 019

BW	WW	YW	Milk	CW	REA	FAT	Marb	TSI
1.36	40.3	64.2	8.8	21.0	0.56	0.03	0.01	200.8

An own son of the National Champion sire TR CAG Carbon Copy 7630E and out of an impressive daughter of the infamous TR Mr Firewater 5792. The quality goes further than just the pedigree of this stud, he is impressive in the flesh, super powerful hiped, wide and stout. Phenotypically he is one of the most complete sire prospects you will find in the pens on sale day. With a weaning weight ratio of 118, and a top 20% WW EPD the March born sire prospect is geared to add payweight to any calf crop. A 3/4 brother sold to Chad Berger in 2019, so you can trust there is a consistent generating cow family standing behind TR C&S MR Carbon Copy 038.

Lot 138 **TR C&S MR CARBON COPY 037**
 REG: M947123 DOB: 3/20/20 TATTOO: 037

PERFORMANCE

BW: 88
 ADJ WW: 711
 ADJ YW: 1281
 ADG: 3.56
 WDA: 3.5

MEASUREMENTS

ADJ. IMF: 1.94
 ADJ. BF: 0.18
 ADJ. REA: 12.1
 SC: 38.5

RBM TR RHINESTONE Z38
TR CAG CARBON COPY 7630E ET
 M&M MS CARBINE 1567 PLD
 TR PZC POWER CAT 3785A ET
C&S MS NORMA JEAN 555
 C&S MS NORMA JEAN 0371

BW	WW	YW	Milk	CW	REA	FAT	Marb	TSI
0.49	39.5	70.0	11.2	26.7	0.32	0.02	0.07	208.9

The young Power Cat female on the maternal side of TR C&S MR Carbon Copy 037 is derived from the cornerstone cow family Norma Jean. 037 is a big bodied, long outlined bull who weighs heavy! He came to the weaning pen with 724 actual pounds, a true standout amongst his peers. When compared to the Charolais database he ranks top 20% for WWT, top 25% YWT, top 25% MWWT and top 25% CW. A performance leader whose progeny will gain quickly and therefore demand a nice payday.

Lot 139 **TR C&S MR CARBON COPY 030**
 REG: M947119 DOB: 3/18/20 TATTOO: 030

PERFORMANCE

BW: 89
 ADJ WW: 670
 ADJ YW: 1244
 ADG: 3.59
 WDA: 3.39

MEASUREMENTS

ADJ. IMF: 2.1
 ADJ. BF: 0.28
 ADJ. REA: 14.9
 SC: 36

RBM TR RHINESTONE Z38
TR CAG CARBON COPY 7630E ET
 M&M MS CARBINE 1567 PLD
 CML DIABLO 2X
C&S PENNY DB 314
 C & S MS PENNY B 715

BW	WW	YW	Milk	CW	REA	FAT	Marb	TSI
-0.34	33.5	56.8	7.3	22.8	0.65	0.03	0.09	200.0

A son of TR CAG Carbon Copy 7630E that is backed by a high productivity CML Diablo 2X daughter who for the past 6 years has put progeny in the sale pen. His high performance is highlighted by a 115 weaning weight ratio, however it was scan day that he truly set himself apart. A 105 REA ratio was only succeeded by his impressive 108 IMF ratio, we think the true value of 030 will be his ability to add both carcass yield and quality.

Lot 140 **TR MR CARBON COPY 0605H**
 REG: M945319 DOB: 3/3/20 TATTOO: 0605

PERFORMANCE

BW: 76
 ADJ WW: 631
 ADJ YW: 1154
 ADG: 3.27
 WDA: 2.93

MEASUREMENTS

ADJ. IMF: 1.84
 ADJ. BF: 0.24
 ADJ. REA: 11.9
 SC: 33

RBM TR RHINESTONE Z38
TR CAG CARBON COPY 7630E ET
 M&M MS CARBINE 1567 PLD
 M&M OUTSIDER 4003 PLD
TR MS WYLIES OUTSIDER 8765F ET
 TR MS WYOMING WIND 5604R

BW	WW	YW	Milk	CW	REA	FAT	Marb	TSI
-2.02	34.1	58.4	8.7	19.0	0.25	0.04	0.04	198.9

This would be the calving ease, low birthweight sire of the offering with added cow power. 0605H is a smooth made, sound built bull that offers low birth, high calving ease credentials. Recommended for use on heifers.

Here is a set of four strong aged Fall bulls that are ready for heavy service. This set of bulls does not have adjusted ultrasound data because they were too old at the time we scanned the yearling bulls. They are backed by some of the most elite cow families in the Thomas Ranch program, including TR Ms Wyoming Wind 5604R, TR Ms Montella 1572Y, and TR Ms Diablo 3631A. These bulls are sound footed, high performing, long bodied herd sire prospects, pay attention to the quality and consistency on sale day.



TR MS
WYOMING
WIND 5604R
Dam of Lot 141



TR
DELIVERANCE
7974 PLD ET
*Sire of Lot 143 &
144*

Lot
141

TR MR WYLIE'S VISION 9759G ET

REG: EM945166 DOB: 9/13/19 TATT00: 9759

PERFORMANCE

BW: 78
ADJ WW: 686
ADJ YW: 1152
ADG: 2.91
WDA: 3.11

MEASUREMENTS

ADJ. IMF: -
ADJ. BF: -
ADJ. REA: -
SC: 43

CEDARDALE ZEAL 125Z
SHARODON DOUBLE VISION 1D
WLM MACKS YASMAN 16Y
LT WYOMING WIND 4020 PLD
TR MS WYOMING WIND 5604R
JES MS HI YIELD K31

BW	WW	YW	Milk	CW	REA	FAT	Marb	TSI
1.7	25.7	46.9	4.5	14.7	0.61	0.02	0.04	189.6

We initiate an offering of fall born, age advantaged bulls suited for any rancher's needs. This son of Double Vision came in with a measured 686 pounds of weaning with a 78 pound birth weight.

Lot
143

TR MR DELIVERANCE 9761G ET

REG: EM945127 DOB: 9/5/19 TATT00: 9761

PERFORMANCE

BW: 76
ADJ WW: 614
ADJ YW: 1052
ADG: 2.74
WDA: 2.92

MEASUREMENTS

ADJ. IMF: -
ADJ. BF: -
ADJ. REA: -
SC: 43

M&M OUTSIDER 4003 PLD
TR CC DELIVERANCE 7974 PLD ET
TR MS WYLIE FIRE 0761X ET
GERRARD MONTEZUMA 6T
TR MS MONTELLA 1572Y
TR MS WYOMING WIND 5604R

BW	WW	YW	Milk	CW	REA	FAT	Marb	TSI
0.6	23.6	45.9	10.0	14.9	0.55	0.02	0.14	192.7

A strong Deliverance son from the great 1572Y donor dam that was light at birth with added performance to weaning.

Lot
142

TR MR OUTSIDER 9760G ET

REG: EM945147 DOB: 9/14/19 TATT00: 9760

PERFORMANCE

BW: 77
ADJ WW: 696
ADJ YW: 1085
ADG: 2.43
WDA: 2.88

MEASUREMENTS

ADJ. IMF: -
ADJ. BF: -
ADJ. REA: -
SC: 43.5

LT LONG DISTANCE 9001 PLD
M&M OUTSIDER 4003 PLD
M&M MS CARBINE 1567 PLD
TR MR FIRE WATER 5792RET
TR MS DEBBIE 6750D ET
TR MS MONTELLA 1572Y

BW	WW	YW	Milk	CW	REA	FAT	Marb	TSI
-0.3	32.5	53.9	10.0	19.0	0.59	0.02	-0.02	194.2

77 pounds of birthweight with a weaning weight of near 700 pounds qualifies this stud for strong consideration with the added value in pedigree. Big scrotal bull looking for lots of cows.

Lot
144

TR MR DELIVERANCE 9768G ET

REG: EM945130 DOB: 9/11/19 TATT00: 9768

PERFORMANCE

BW: 84
ADJ WW: 732
ADJ YW: 1217
ADG: 3.03
WDA: 3.34

MEASUREMENTS

ADJ. IMF: -
ADJ. BF: -
ADJ. REA: -
SC: 41

M&M OUTSIDER 4003 PLD
TR CC DELIVERANCE 7974 PLD ET
TR MS WYLIE FIRE 0761X ET
CML DIABLO 2X
TR MS DIABLO 3631A
TR MS DARI 0667X

BW	WW	YW	Milk	CW	REA	FAT	Marb	TSI
2.5	33.2	62.4	9.9	20.1	0.71	0.01	-0.04	202.3

An impressive son of Deliverance from 3631A that posts 732 pounds of weaning with 1217 at a year and a substantial 41cm of scrotal with the biggest TSI of the four falls in the offering.



TR MS
MONTELLA
1572Y
Dam of Lot 143



TR MR
OUTKAST
6650D
*Maternal Brother
to Lot 144*

LOT 147
TR C&S MR
OUTSIDER
036



Lot 145
CAG MR OUTLIER 0821H ET
 REG: EM947778 DOB: 3/23/20 TATT00: 0821H

PERFORMANCE

BW: 80
 ADJ WW: 789
 ADJ YW: 1243
 ADG: 2.84
 WDA: 3.4

MEASUREMENTS

ADJ. IMF: 1.86
 ADJ. BF: 0.3
 ADJ. REA: 17.6
 SC: 35

M&M OUTSIDER 4003 PLD
BOY OUTLIER 812 ET PLD
 TR MS BERKLY 4711B ET
 RBM TR RHINESTONE Z38
CAG GUARDIAN 555C
 TR PZC NC FIRE FLY 1746 ET

BW	WW	YW	Milk	CW	REA	FAT	Marb	TSI
2.4	30.7	60.5	7.6	12.3	0.61	0.01	0.11	204.9

A flush brother to lot 130, that matches his siblings impressive look and design, with less birthweight. He demanded attention at the weaning pen with almost 800 pounds of adjusted weaning weight. This Outlier son is loose structured and big scaled, we think he has a lot to offer to a beef production program that is turning to the Charolais breed for an injection of pay weight, red meat yield and hybrid vigor.

Lot 147
TR C&S MR OUTSIDER 036
 REG: M947122 DOB: 3/20/20 TATT00: 036

PERFORMANCE

BW: 84
 ADJ WW: 653
 ADJ YW: 1304
 ADG: 4.07
 WDA: 3.45

MEASUREMENTS

ADJ. IMF: 1.72
 ADJ. BF: 0.2
 ADJ. REA: 15.2
 SC: 35.5

LT LONG DISTANCE 9001 PLD
M&M OUTSIDER 4003 PLD
 M&M MS CARBINE 1567 PLD
 RBM TR RHINESTONE Z38
C&S MS ELLA 736
 C&S MS CAMEO DB 330

BW	WW	YW	Milk	CW	REA	FAT	Marb	TSI
0.25	36.1	71.7	7.3	22.2	0.64	0.02	-0.03	213.2

The eye catching good looks of TR C&S Mr Outsider 036 are just the beginning of what he brings to the equation. The long spined, impressive structured Outsider son came to the weaning pen with a 110 WW ratio, at yearling he ratioed 109 and his rib eye measured an impressive 15 square inches. He sits breed average for calving ease and birthweight, however his YW sets him in the top 25% of the breed, and top 30% TSI.

Lot 146
TR MR OUTSIDER 0612H
 REG: M945321 DOB: 3/14/20 TATT00: 0612

PERFORMANCE

BW: 95
 ADJ WW: 674
 ADJ YW: 1232
 ADG: 3.49
 WDA: 3.36

MEASUREMENTS

ADJ. IMF: 1.53
 ADJ. BF: 0.39
 ADJ. REA: 15.8
 SC: 37

LT LONG DISTANCE 9001 PLD
M&M OUTSIDER 4003 PLD
 M&M MS CARBINE 1567 PLD
 TR PZC MR TURTON 0794 ET
TR MS TURTON 3579A
 TR MS AMPLIFIE 7654T

BW	WW	YW	Milk	CW	REA	FAT	Marb	TSI
0.49	38.6	63.5	10.7	27.8	0.84	0.03	-0.08	200.7

Extra length and substance can be found in this Outsider from the proven Turton dam ratioing over 108 at a year with a 115 at weaning time leaves little question of the initiating adjectives used to describe this bull. He is a 15.77 REA stud that will be on several short lists on sale day!

Lot 148
TR MR OUTSIDER 0609H
 REG: EM950511 DOB: 3/9/20 TATT00: 0609

PERFORMANCE

BW: 92
 ADJ WW: 602
 ADJ YW: 1132
 ADG: 3.31
 WDA: 3.07

MEASUREMENTS

ADJ. IMF: 1.8
 ADJ. BF: 0.17
 ADJ. REA: 14
 SC: 40

LT LONG DISTANCE 9001 PLD
M&M OUTSIDER 4003 PLD
 M&M MS CARBINE 1567 PLD
 TR MR FIRE WATER 5792RET
TR MS KAY 30A ET
 KC MISS IMPRESSED 5145 P

BW	WW	YW	Milk	CW	REA	FAT	Marb	TSI
0.7	32.3	52.6	7.7	12.5	0.69	0.02	-0.09	191.0

There are several members of notoriety scattered through the pedigree of TR Mr Outsider 0609H, his dam is one of the most decorated females to ever leave the Thomas Ranch, she commanded \$115,000 as a heifer calf before being selected a National Champion. Her true value however is being realized in the donor pen, and a full brother sells as lot 127. Big featured, big testicled bull that is backed by generations of proven cow families. He will be ready for heavy service.

Lot
149

TR C&S MR OUTSIDER 054

REG: M947130 DOB: 4/2/20 TATTOO: 054

PERFORMANCE

BW: 88
ADJ WW: 621
ADJ YW: 1135
ADG: 3.21
WDA: 3.13

MEASUREMENTS

ADJ. IMF: 2.28
ADJ. BF: 0.17
ADJ. REA: 13.3
SC: 35

M&M OUTSIDER 4003 PLD

TR C&S MR OUTSIDER 788F

C&S MS PAISLEY 375

TR MR FIRE WATER 5792RET

C&S MS ELECTRA FIRE 1669

C&S MS ELECTRA 425

BW	WW	YW	Milk	CW	REA	FAT	Marb	TSI
1.93	27.1	49.1	13.7	18.0	0.59	0.01	0.01	190.6

The Outsider sired progeny have taken the breed by storm, and now the daughters are in heavy production and living up to the hype, they are functionally designed, good footed and have built in longevity. These are all words we would use to describe TR C&S Mr Outsider 054, he is backed by the influence of Firewater and recorded a monster 118 IMF ratio.

**M&M OUTSIDER 4003 PLD***Paternal Grandsire of Lot 149 and Sire of Lots 150 & 151*

Lot
150

WGB TR MR OUTSIDER 0783 P ET

REG: EM947879 DOB: 2/3/20 TATTOO: 0783

PERFORMANCE

BW: 78
ADJ WW: 698
ADJ YW: 1288
ADG: 3.69
WDA: 3.47

MEASUREMENTS

ADJ. IMF: 1.7
ADJ. BF: 0.26
ADJ. REA: 16.7
SC: 36

LT LONG DISTANCE 9001 PLD

M&M OUTSIDER 4003 PLD

M&M MS CARBINE 1567 PLD

LT WIND STORM 8223 PLD

M&M MS WIND STORM 7533 PLD

M&M MISS TRACK 391 P

BW	WW	YW	Milk	CW	REA	FAT	Marb	TSI
-3	28.1	47.2	10.0	10.4	0.37	0.03	-0.04	189.3

**LOT 150 WGB TR MR OUTSIDER 0783 P ET**

Lot
151

WGB TR MR OUTSIDER 0784 P ET

REG: EM947880 DOB: 2/4/20 TATTOO: 0784

PERFORMANCE

BW: 70
ADJ WW: 667
ADJ YW: 1160
ADG: 3.08
WDA: 3.12

MEASUREMENTS

ADJ. IMF: 1.52
ADJ. BF: 0.18
ADJ. REA: 13.6
SC: 41.5

LT LONG DISTANCE 9001 PLD

M&M OUTSIDER 4003 PLD

M&M MS CARBINE 1567 PLD

LT WIND STORM 8223 PLD

M&M MS WIND STORM 7533 PLD

M&M MISS TRACK 391 P

BW	WW	YW	Milk	CW	REA	FAT	Marb	TSI
-3	28.1	47.2	10.0	10.4	0.37	0.03	-0.04	189.3

A pair of full brothers that are the ranchman's kind! These Outsider x Wyoming Wind derived sons are big framed, loose structured and rugged in their composition. If added pay weight and red meat yield are what you're searching for then the pictured bull, 0783 is a clear choice. However, if your operation is demanding a touch more calving ease the 70 pound birth weight, of 0784 should be appealing, and check out his impressive 41.50 cm actual scrotal measurement. The combination of both bulls could be very effective to a achieving a consistent calf crop in a multi-sire breeding situation.

**M&M MS WIND STORM 7533 PLD** *Dam of Lot 150 & 151*

Lot 152 TR C&S MR OUTSIDER 788 057

REG: M947133 DOB: 4/3/20 TATTOO: 057

PERFORMANCE

BW: 86
ADJ WW: 635
ADJ YW: 1264
ADG: 3.93
WDA: 3.47

MEASUREMENTS

ADJ. IMF: 1.55
ADJ. BF: 0.18
ADJ. REA: 16.3
SC: 38

M&M OUTSIDER 4003 PLD
TR C&S MR OUTSIDER 788F
C&S MS PAISLEY 375
CML DIABLO 2X
C&S MS LILY D 316
C&S FIRE LILY 0404

BW	WW	YW	Milk	CW	REA	FAT	Marb	TSI
0.67	29.9	55.5	12.2	19.7	0.86	0.01	-0.04	198.6

A polled, deep sided and ultra complete direct son of the breeds most infamous sire, M&M Outsider 4003. An early April calf that measured with an impressive 38cm scrotal, and 15.90 REA that ratioed him a 115. In terms of growth he is impressive, rationing a 107 at weaning, 106 at a year and a ADG of almost 4 pounds.

Lot 153 TR C&S MR OUTSIDER 055

REG: M947132 DOB: 4/2/20 TATTOO: 055

PERFORMANCE

BW: 85
ADJ WW: 733
ADJ YW: 1383
ADG: 4.06
WDA: 3.79

MEASUREMENTS

ADJ. IMF: 1.59
ADJ. BF: 0.22
ADJ. REA: 14.5
SC: 37

M&M OUTSIDER 4003 PLD
TR C&S MR OUTSIDER 788F
C&S MS PAISLEY 375
TR MR PRIME PLUS 7720T
CS MS ROSIE PLUS 283
C&S SMOKING ROSY 772

BW	WW	YW	Milk	CW	REA	FAT	Marb	TSI
1.05	43.3	77.6	13.6	38.9	0.75	0.01	-0.09	214.1

If you too believe that length of body and muscle expression equals payweight then you need to mark 055 to inspect on sale day. Pay attention to the performance geared data set that 055 has complied, leading his peers with a 733 pounds of weaning weight, a 116 yearling weight ratio and 117 WPDA. His EPD profile reflects his actual measurements and phenotypically he continues to mature into an impressive performance leader who will add pounds regardless of whether hybrid vigor is utilized or not.

Lot 154 TR C&S MR OUTSIDER 018

REG: M947113 DOB: 3/15/20 TATTOO: 018

PERFORMANCE

BW: 80
ADJ WW: 579
ADJ YW: 1075
ADG: 3.1
WDA: 2.92

MEASUREMENTS

ADJ. IMF: 1.6
ADJ. BF: 0.15
ADJ. REA: 14.2
SC: 35

LT LONG DISTANCE 9001 PLD
M&M OUTSIDER 4003 PLD
M&M MS CARBINE 1567 PLD
CML DIABLO 2X
CS DIABLO GIRL 228
CC UPTOWNGIRL 8000 ET P

BW	WW	YW	Milk	CW	REA	FAT	Marb	TSI
0.69	34.2	55.9	4.1	12.4	0.55	0.01	-0.07	194.1

A direct son of M&M Outsider 4003 whose maternal lineage is highlighted by several members of influence. You will notice the inclusion of ALC Kate T07K, a female that even 21 years after her birth is still just as relevant to the Charolais business as ever. TR C&S Mr Outsider 018 had a moderate 80 pound actual birthweight, and has developed into a burly and stout featured herd sire prospect.

Lot 155 TR C&S MR OUTSIDER 029

REG: M947118 DOB: 3/18/20 TATTOO: 029

PERFORMANCE

BW: 77
ADJ WW: 633
ADJ YW: 1243
ADG: 3.81
WDA: 3.37

MEASUREMENTS

ADJ. IMF: 2.12
ADJ. BF: 0.26
ADJ. REA: 14
SC: 36

LT LONG DISTANCE 9001 PLD
M&M OUTSIDER 4003 PLD
M&M MS CARBINE 1567 PLD
WR WRANGLER W601
C&S MS KIMMIE 324
C & S MS KIMMIE 701

BW	WW	YW	Milk	CW	REA	FAT	Marb	TSI
-1.73	41.5	70.5	4.7	21.7	0.53	0.02	0.00	210.9

A premier calving ease prospect that has a curve bending growth pattern. If your management strategies require low input, your attention is well warranted here. His actual 77 pound birthweight was the only time TR C&S Mr Outsider 029 could be called small, he exploded going forward with weaning and yearling weights ratioing 107 & 104 respectively. Combine this performance with a 109 IMF ratio and it's easy to believe his progeny will be value added. Heifer bull candidate with top 7% CE and top 20% BW EPD's.

Lot 156 TR C&S MR OUTSIDER 042

REG: M947126 DOB: 3/21/20 TATTOO: 042

PERFORMANCE

BW: 79
ADJ WW: 647
ADJ YW: 1143
ADG: 3.1
WDA: 3.13

MEASUREMENTS

ADJ. IMF: 1.92
ADJ. BF: 0.3
ADJ. REA: 13.4
SC: 36.5

LT LONG DISTANCE 9001 PLD
M&M OUTSIDER 4003 PLD
M&M MS CARBINE 1567 PLD
TR MR SMOKE 859
C&S MS NAOMI 325
C&S MISS IMI SPORT 622

BW	WW	YW	Milk	CW	REA	FAT	Marb	TSI
-2.24	29.9	46.0	5.4	14.1	0.42	0.02	-0.04	186.5

We have an impressive group of calving ease Outsider sons to sell in 2021, 042 sits within the top 15% of the entire registry for both BW and CE. He is super functional in his design, smooth shouldered and appropriately headed. Even though he is calving ease take note of the 109 weaning weight ratio that TR C&S Mr Outsider 042 recorded.

Lot 157 TR TTG MR OUTSIDER 0626H

REG: M947222 DOB: 3/20/20 TATTOO: 0626

PERFORMANCE

BW: 75
ADJ WW: 624
ADJ YW: 1133
ADG: 3.18
WDA: 3.1

MEASUREMENTS

ADJ. IMF: 1.79
ADJ. BF: 0.26
ADJ. REA: 14.7
SC:

LT LONG DISTANCE 9001 PLD
M&M OUTSIDER 4003 PLD
M&M MS CARBINE 1567 PLD
TR PZC MR TURTON 0794 ET
ORF MS TURTON 414B ET
TR MS WYOMING WIND 5581R

BW	WW	YW	Milk	CW	REA	FAT	Marb	TSI
-0.425	32.6	58.4	7.8	15.1	0.53	0.02	-0.02	199.4

A solid calving ease prospect who you will admire for his length of body, maternal muscle pattern and striking outline. His mother is one the finest Turton daughters walking the pastures of the Thomas Ranch and calved 0626 unassisted with a 75 pound actual birthweight.



TR MS DIABLO 3631A Dam of Lot 160 & 161

Lot
158

TR C&S MR OUTSIDER 049

REG: M947128 DOB: 3/23/20 TATTOO: 049

PERFORMANCE

BW: 76
ADJ WW: 697
ADJ YW: 1326
ADG: 3.93
WDA: 3.62

MEASUREMENTS

ADJ. IMF: 1.9
ADJ. BF: 0.26
ADJ. REA: 16
SC: 40

LT LONG DISTANCE 9001 PLD
M&M OUTSIDER 4003 PLD
M&M MS CARBINE 1567 PLD
TR MR FIRE WATER 5792RET
C&S FIRE LILY 0404
CC BLOSSOM 950 PLD

BW	WW	YW	Milk	CW	REA	FAT	Marb	TSI
-0.24	42.1	72.6	12.1	25.0	0.82	0.02	-0.05	211.8

The result of a no miss mating, Outsider on a Firewater daughter. 049 is a fault free beef bull, who is big scrotaled, thick topped and masculine. His leading ratio's support the impressive genomic package of this polled, March born calf, including a top 30% CE, top 30% CW, top 25% REA, top 20% YW, top 15% CW and top 15% WW.

Lot
159

TR MR OUTSIDER 0630H

REG: M945329 DOB: 4/10/20 TATTOO: 0630

PERFORMANCE

BW: 90
ADJ WW: 614
ADJ YW: 1166
ADG: 3.45
WDA: 3.14

MEASUREMENTS

ADJ. IMF: 1.85
ADJ. BF: 0.2
ADJ. REA: 15.4
SC: 34

LT LONG DISTANCE 9001 PLD
M&M OUTSIDER 4003 PLD
M&M MS CARBINE 1567 PLD
GERRARD MONTEZUMA 6T
TR MS MONTE 7912E ET
TR MS KAY 30A ET

BW	WW	YW	Milk	CW	REA	FAT	Marb	TSI
1.41	33.6	59.3	8.7	16.9	0.77	0.02	0.02	201.0

A direct son of the breeds most demanded AI sire in M&M Outsider 4003, and a cow with a unique twist to her pedigree. We went back and sampled a sire from the past in Gerrard Montezuma 6T and used him on one of our most consistent donor females in TR Ms Kay 30A, resulting in the mother of lot 159. Pounds and shape will be the result of his service with a 113 REA ratio and a 105 weaning weight ratio.

This pair of Outsider flush mates are full brothers to one of the breed most exciting young sires in TR Mr Outkast 6605D. Outkast was a dominate National Champion and Triple Crown winner for the year 2017-2018, and his influence is being felt among several of the nations most progressive cowherds. This is a pair of bulls who match up well, they are big hiped and stout boned.

Lot
160

TR MR OUTSIDER 0743H ET

REG: EM945732 DOB: 4/5/20 TATTOO: 0743

PERFORMANCE

BW: 89
ADJ WW: 646
ADJ YW: 1225
ADG: 3.62
WDA: 3.38

MEASUREMENTS

ADJ. IMF: 1.83
ADJ. BF: 0.19
ADJ. REA: 14.6
SC: 35

LT LONG DISTANCE 9001 PLD
M&M OUTSIDER 4003 PLD
M&M MS CARBINE 1567 PLD
CML DIABLO 2X
TR MS DIABLO 3631A
TR MS DARI 0667X

BW	WW	YW	Milk	CW	REA	FAT	Marb	TSI
0.43	29.4	56.9	10.5	19.7	0.59	0.02	-0.07	197.8

Lot
161

TR MR OUTSIDER 0742H ET

REG: EM945731 DOB: 4/2/20 TATTOO: 0742

PERFORMANCE

BW: 87
ADJ WW: 649
ADJ YW: 1099
ADG: 2.81
WDA: 3.03

MEASUREMENTS

ADJ. IMF: 1.98
ADJ. BF: 0.2
ADJ. REA: 11.8
SC: 38

LT LONG DISTANCE 9001 PLD
M&M OUTSIDER 4003 PLD
M&M MS CARBINE 1567 PLD
CML DIABLO 2X
TR MS DIABLO 3631A
TR MS DARI 0667X

BW	WW	YW	Milk	CW	REA	FAT	Marb	TSI
0.17	26.7	46.6	10.7	12.9	0.25	0.02	-0.05	185.6

Lot 162 TR MR OUTSIDER 0621H

REG: M945324 DOB: 4/8/20 TATTOO: 0621

PERFORMANCE

BW: 81
ADJ WW: 568
ADJ YW: 1122
ADG: 3.46
WDA: 3.1

MEASUREMENTS

ADJ. IMF: 2.15
ADJ. BF: 0.19
ADJ. REA: 14.5
SC: 34

LT LONG DISTANCE 9001 PLD
M&M OUTSIDER 4003 PLD
M&M MS CARBINE 1567 PLD
RBM TR RHINESTONE Z38
TR MS RHINESTONE 4540B
TR MS D040 1729Y ET

BW	WW	YW	Milk	CW	REA	FAT	Marb	TSI
-0.9	32.8	61.9	6.8	19.9	0.56	0.02	0.09	206.9

TR Mr Outsider 0621H is backed by two generations of calving ease in M&M Outsider 4003 and RBM TR Rhinestone Z38. He himself sports a top 30% BW figure and top 20% CED. However don't expect his progeny to be light come weaning time. He sits above breed average for both weaning and yearling weight traits and scanned an impressive 116 IMF ratio.



CAG TR BC FRANCHISE 8606F ET Sire of Lot 165

Lot 163 TR C&S MR OUTSIDER 032

REG: M947120 DOB: 3/20/20 TATTOO: 032

PERFORMANCE

BW: 76
ADJ WW: 580
ADJ YW: 1186
ADG: 3.79
WDA: 3.22

MEASUREMENTS

ADJ. IMF: 2.01
ADJ. BF: 0.28
ADJ. REA: 14.5
SC: 36

LT LONG DISTANCE 9001 PLD
M&M OUTSIDER 4003 PLD
M&M MS CARBINE 1567 PLD
CML DIABLO 2X
C&S MS CLOE 315
C&S MS CLOE 445

BW	WW	YW	Milk	CW	REA	FAT	Marb	TSI
-1.86	29.5	59.2	5.4	17.8	0.59	0.02	0.00	204.6

A heifer bull prospect that came into the world unassisted at 76 pounds, these Outsiders are consistently designed for calving ease, being smooth shouldered, longer bodied and aren't extreme in their muscle shape. 032 has excelled in his own right for added carcass quality with above average IMF and REA scan results.

Lot 165 BC/HF FIRESTONE 030 PLD

REG: M942916 DOB: 3/11/20 TATTOO: 030

PERFORMANCE

BW: 84
ADJ WW: 755
ADJ YW: 1222
ADG: 2.92
WDA: 3.28

ADJ. IMF: 1.96
ADJ. BF: 0.24
ADJ. REA: 14.2
SC: 40

TR MR FIRE WATER 5792RET
CAG TR BC FRANCHISE 8606F ET
TR MS RANDI 0633X
RBM TR RHINESTONE Z38
TR MS DARLENE 6604D
TR MS SANCHEZ 4774B ET

BW	WW	YW	Milk	CW	REA	FAT	Marb	TSI
3.05	44.3	74.9	7.8	23.3	0.67	0.01	0.10	214.0

A standout for performance, both on the scale and on paper this mid-March born stud is noted for his growth pattern. BC/HF Firestone 030 is dense and heavy, when compared to his contemporaries at both weaning and yearling he excelled ratioing a 116 & 109 respectively. He expect him to be ready to work early with his 40cm scrotal.

Lot 164 TR C&S MR OUTSIDER 033

REG: M947121 DOB: 3/20/20 TATTOO: 033

PERFORMANCE

BW: 81
ADJ WW: 598
ADJ YW: 1238
ADG: 4
WDA: 3.36

MEASUREMENTS

ADJ. IMF: 1.76
ADJ. BF: 0.3
ADJ. REA: 14.8
SC: 36

LT LONG DISTANCE 9001 PLD
M&M OUTSIDER 4003 PLD
M&M MS CARBINE 1567 PLD
TR SMOKEONTHEWATER ET
C&S SMOKE STONE 0398
C&S MISS IME STONE 129

BW	WW	YW	Milk	CW	REA	FAT	Marb	TSI
0.01	32.8	57.2	8.6	18.6	0.57	0.02	-0.08	196.0

TR C&S Mr Outsider 033 is your final opportunity to secure a direct son of the influential sire M&M Outsider 4003. He is a complete, smoother muscled son of one of our most reliable daughters of TR Smoke On The Water. His structure suggests longevity and his performance ratios help his case of adding payweight.

Lot 166 BC/HF CARBON STONE 019 PLD

REG: M942917 DOB: 2/26/20 TATTOO: 019

PERFORMANCE

BW: 102
ADJ WW: 699
ADJ YW: 1118
ADG: 2.62
WDA: 2.99

ADJ. IMF: 1.83
ADJ. BF: 0.25
ADJ. REA: 14.7
SC: 35

RBM TR RHINESTONE Z38
TR CAG CARBON COPY 7630E ET
M&M MS CARBINE 1567 PLD
RBM TR RHINESTONE Z38
C&S MS DANNIE MAE 653
C&S MS ANNIE MAE 1641

BW	WW	YW	Milk	CW	REA	FAT	Marb	TSI
2.72	40.5	70.5	8.4	23.6	0.74	0.02	0.09	210.3

The data set that accompanies BC/HF Carbon Stone 019 promotes him to add growth and performance to his offspring. Take note of the top 20% WWT figure, top 25% YWT, top 35% MWWT and top 35% CWT. He came to the weaning pen with almost 700 pounds of weaning weight.

Lot 167 TR C&S MR CARBON COPY 040

REG: M947125 DOB: 3/20/20 TATTOO: 040

PERFORMANCE

BW: 84
ADJ WW: 593
ADJ YW: 1171
ADG: 3.61
WDA: 3.18

MEASUREMENTS

ADJ. IMF: 1.8
ADJ. BF: 0.19
ADJ. REA: 13.3
SC: 36

RBM TR RHINESTONE Z38
TR CAG CARBON COPY 7630E ET
M&M MS CARBINE 1567 PLD
CML DIABLO 2X
C&S MS TRISHA 331
C&S MS PATRISHA 903

BW	WW	YW	Milk	CW	REA	FAT	Marb	TSI
0.15	30.5	54.6	9.0	19.8	0.43	0.02	0.05	196.3

The CML Diablo 2X daughters have built a reputation of excellence around the Thomas Ranch, they are big and sound footed, bigger scaled and have some added shape and horsepower. This son of Carbon Copy is deep sided and stout featured.

Lot 170 TR C&S MR RHINESTONE 045

REG: M947131 DOB: 3/21/20 TATTOO: 045

PERFORMANCE

BW: 90
ADJ WW: 591
ADJ YW: 1231
ADG: 4
WDA: 3.24

MEASUREMENTS

ADJ. IMF: 2.06
ADJ. BF: 0.23
ADJ. REA: 15.5
SC: 39

LT BLUEGRASS 4017 P
RBM TR RHINESTONE Z38
HC RHINESTONE 5100
M&M OUTSIDER 4003 PLD
C&S MS EVA 723
C&S MS GRETA 1631

BW	WW	YW	Milk	CW	REA	FAT	Marb	TSI
2.18	31.8	65.0	10.2	17.2	0.76	0.02	0.09	210.1

A bull that is hard to fault, his depth of body, back shape, structural build and balanced composition make him one to inspect on April 13th. Out of an impressive young Outsider female he recorded 4 pounds of gain a day, measured with a leading 40.6 adjusted scrotal measurement and excelled for both IMF and REA when his ultrasound data came in.

Lot 168 TR C&S MR CARBON COPY 012

REG: M947110 DOB: 3/10/20 TATTOO: 012

PERFORMANCE

BW: 87
ADJ WW: 599
ADJ YW: 1089
ADG: 3.06
WDA: 2.93

MEASUREMENTS

ADJ. IMF: 2.2
ADJ. BF: 0.26
ADJ. REA: 12.2
SC: 35

RBM TR RHINESTONE Z38
TR CAG CARBON COPY 7630E ET
M&M MS CARBINE 1567 PLD
WR WRANGLER W601
C&S MS DELIGHT 612
CS I AM A BZEEZE 850

BW	WW	YW	Milk	CW	REA	FAT	Marb	TSI
-0.62	31.3	47.6	8.6	13.3	0.32	0.02	0.11	189.1

This son of TR CAG Carbon Copy 7630E is one of the oldest in the offering, his dam by WR Wrangler W601 is a younger cow in the program that we are excited about. We think the daughters generated by TR C&S Mr Carbon Copy 012 could be his greatest achievement, and will pass his along build of longevity and easy keeping.

Lot 171 TR C&S MR RHINESTONE 050

REG: M947129 DOB: 3/24/20 TATTOO: 050

PERFORMANCE

BW: 86
ADJ WW: 659
ADJ YW: 1294
ADG: 3.97
WDA: 3.43

MEASUREMENTS

ADJ. IMF: 2.07
ADJ. BF: 0.34
ADJ. REA: 12.7
SC: 38

LT BLUEGRASS 4017 P
RBM TR RHINESTONE Z38
HC RHINESTONE 5100
M&M OUTSIDER 4003 PLD
C&S MS ERIN 742
C&S SMOKE STONE 0398

BW	WW	YW	Milk	CW	REA	FAT	Marb	TSI
1.28	33.0	63.6	8.7	19.7	0.37	0.03	0.08	204.9

A later maturing, big scrotaled and longer spined son of RBM TR Rhinestone Z38. The added horsepower you will receive with his service will be rewarded with extra payweight come time to market your calf crop. A 111 weaning weight ratio and 108 yearling weight ratio both support this claim.

Lot 169 S/T DIABLO 021

REG: M950161 DOB: 2/23/20 TATTOO: 021

PERFORMANCE

BW: 84
ADJ WW: 618
ADJ YW: 1182
ADG: 3.5
WDA: 3.21

MEASUREMENTS

ADJ. IMF: 1.29
ADJ. BF: 0.15
ADJ. REA: 15.57
SC: 39

CML DIABLO 2X
TR MR DIABLO 2742Z ET
HF MUSTANG SALLY 904 PLD
TR SMOKEONTHEWATER ET
TR CC ASHLYNN 3819 PLD ET
ALC KATE T07K

BW	WW	YW	Milk	CW	REA	FAT	Marb	TSI
-1.475	28.3	50.7	5.0	20.6	0.84	0.00	-0.13	193.4

S/T Diablo 021 is backed by several of our most consistent cow families in HF Mustang Sally 904 and ALC Kate T07K. If you're looking to add some longevity and maternal into your female calf crop then investing in the cow families of this Diablo 2742Z son is a logical place to start.

Lot 172 TR C&S MR RHINESTONE 023

REG: M947115 DOB: 3/16/20 TATTOO: 023

PERFORMANCE

BW: 70
ADJ WW: 593
ADJ YW: 1078
ADG: 3.03
WDA: 2.91

MEASUREMENTS

ADJ. IMF: 2.01
ADJ. BF: 0.2
ADJ. REA: 12.8
SC: 34

LT BLUEGRASS 4017 P
RBM TR RHINESTONE Z38
HC RHINESTONE 5100
TR PZC MR TURTON 0794 ET
C&S MS DOROTHY 630
C&S MS PATRISHA 903

BW	WW	YW	Milk	CW	REA	FAT	Marb	TSI
-2	19.5	39.1	12.0	9.8	0.47	0.01	0.12	188.8

We are firm believers that if you want to increase the weight of your cattle then adding length of body is one of the quickest avenues for success. 023 and the rest of the RBM TR Rhinestone Z38 sire group provide a great opportunity to do so. A sire prospect who will continue to mature with power and shape.

Lot 173 TR C&S MR RHINESTONE 048

REG: M947127 DOB: 3/23/20 TATTOO: 048

PERFORMANCE

BW: 79
ADJ WW: 696
ADJ YW: 1078
ADG: 2.39
WDA: 2.98

MEASUREMENTS

ADJ. IMF: 1.82
ADJ. BF: 0.26
ADJ. REA: 14.8
SC: 35

LT BLUEGRASS 4017 P
RBM TR RHINESTONE Z38
HC RHINESTONE 5100
CML DIABLO 2X
C&S MS BETHANY 435
C&S MS FIREWATER 1626

BW	WW	YW	Milk	CW	REA	FAT	Marb	TSI
0.08	25.3	43.0	8.7	13.0	0.77	0.01	0.09	189.5

With a moderate 79 pound, unassisted birth, the huge 117 weaning weight ratio and 122 average daily gain towards weaning that this Rhinestone son recorded become truly impressive. His true curve bending growth pattern should catch your attention, along with his loose structure and length of spine. His maternal brother sold in the 2020 annual bull sale to our friend, and cattle woman Anne Rother of Belgrade, Nebraska.



RBM TR RHINESTONE Z38

Paternal grandsire of several herd bull prospects selling!

Lot 174 TR C&S MR RHINESTONE 4570 065

REG: M947136 DOB: 4/8/20 TATTOO: 065

PERFORMANCE

BW: 77
ADJ WW: 586
ADJ YW: 1168
ADG: 3.64
WDA: 3.19

MEASUREMENTS

ADJ. IMF: 1.56
ADJ. BF: 0.18
ADJ. REA: 14
SC: 34

RBM TR RHINESTONE Z38
TR MR RHINESTONE 4570B
TR MS GRIDDLE 1529Y TW
M&M OUTSIDER 4003 PLD
C&S MS DAPHNE 625
C&S MS PENNY 962

BW	WW	YW	Milk	CW	REA	FAT	Marb	TSI
-0.6	37.1	72.3	9.4	21.8	0.74	0.01	0.04	217.6

If you are looking for a calving ease herd sire prospect that is sound, attractive and backed by a proven and consistent cow family then you may have found the answer. TR C&S Mr Rhinestone 4570 065 entered the world unassisted at 77 pounds, and has matured into a smooth made longer muscled bull.

Lot 175 TR C&S MR RHINESTONE 4570 079

REG: M947141 DOB: 4/17/20 TATTOO: 079

PERFORMANCE

BW: 75
ADJ WW: 649
ADJ YW: 1207
ADG: 3.49
WDA: 3.35

MEASUREMENTS

ADJ. IMF: 2
ADJ. BF: 0.24
ADJ. REA: 16.4
SC: 35.5

RBM TR RHINESTONE Z38
TR MR RHINESTONE 4570B
TR MS GRIDDLE 1529Y TW
CML DIABLO 2X
C&S MS SISSY D 328
C&S MS SIS PLUS 931

BW	WW	YW	Milk	CW	REA	FAT	Marb	TSI
0.04	36.8	68.6	7.8	23.3	1.03	0.00	0.10	216.3

Don't let the later start in life of TR C&S Mr Rhinestone 4570 079 sway you from his quality and growth potential. His weaning ratios indicate that performance will not be an issue, and this fact is backed by a set of EPD predictions that support him favorably. You will notice top 30% rankings for both WWT and YWT, an elite top 3% ranking for REA, and a 16.35 ADJ REA measurement.

Lot 176 TR C&S MR RHINESTONE 4570 073

REG: M947139 DOB: 4/9/20 TATTOO: 073

PERFORMANCE

BW: 78
ADJ WW: 657
ADJ YW: 1260
ADG: 3.77
WDA: 3.47

MEASUREMENTS

ADJ. IMF: 2.69
ADJ. BF: 0.26
ADJ. REA: 15.8
SC: 34

RBM TR RHINESTONE Z38
TR MR RHINESTONE 4570B
TR MS GRIDDLE 1529Y TW
CML DIABLO 2X
C&S MS DIEDRA 432
C&S MS DIEDRA 401

BW	WW	YW	Milk	CW	REA	FAT	Marb	TSI
0.02	36.9	72.6	6.2	25.1	0.98	0.01	0.19	222.8

Of our entire offering, the numerical data that supports this son of TR Mr Rhinestone 4570B could be as impressive as any. A moderate 78 pound birthweight, 111 weaning ratio, 108 yearling ratio, 112 REA ratio, and monster 139 IMF ratio. His unique combination of carcass traits could be an asset to any beef production operation.

Lot 177 TR C&S MR RHINESTONE 4570 077

REG: M947140 DOB: 4/15/20 TATTOO: 077

PERFORMANCE

BW: 94
ADJ WW: 681
ADJ YW: 1403
ADG: 4.51
WDA: 3.86

MEASUREMENTS

ADJ. IMF: 2.61
ADJ. BF: 0.25
ADJ. REA: 16.4
SC: 36.5

RBM TR RHINESTONE Z38
TR MR RHINESTONE 4570B
TR MS GRIDDLE 1529Y TW
TR MR FIREWATER 5792RET
C&S MS STELLE 913
C & S MISS STELLE 272

BW	WW	YW	Milk	CW	REA	FAT	Marb	TSI
3.55	50.5	98.7	9.6	37.5	1.20	0.00	0.17	243.9

A light buckskin colored calf, whose TR Firewater 5792R dam has been a consistent producer for our program. His growth pattern has allowed for him to keep up with the pack, coming to the weaning pen to ratio 115, and then again at a year with a 118 ratio. Do not miss his outlier carcass credentials, 116 REA ratio and a 135 IMF ratio. He has 5 traits that rank within the top 10% of the breed, WWT, YWT, MWWT, CW and REA.

We purchased WCR Sir County Line 854 from our friends at the Wienk Charolais program of Lake Preston, South Dakota. He offers an outcross to many of the cow families that call Harrold their home, along with sure fire calving ease without sacrificing growth. We used him for pasture service on our replacement heifers, and though the sampling is small we think they have value. These three County Line sons are backed by cow families of notoriety and you can trust that they come from cows who make up the heart of our herd. Long bodied, and loose made herd bulls who will cover ground!

Lot
178

TR MR COUNTY LINE 0613H

REG: M945322 DOB: 3/16/20 TATTOO: 0613

PERFORMANCE

BW: 79
ADJ WW: 574
ADJ YW: 1140
ADG: 3.54
WDA: 2.91

MEASUREMENTS

ADJ. IMF: 1.73
ADJ. BF: 0.26
ADJ. REA: 13.1
SC: 34

WCR COUNTY LINE 3132 P
WCR SIR COUNTY LINE 854 P
WCR MS BIG BEN 4245 P
GERRARD MONTEZUMA 6T
TR MS WYLLIES MONTE 8753F ET
TR MS WYOMING WIND 5604R

BW	WW	YW	Milk	CW	REA	FAT	Marb	TSI
0.47	29.6	56.6	9.1	17.5	0.44	0.03	0.16	201.6



WCR SIR COUNTY LINE 3132P
Paternal Grandsire of Lots 178 – 180

Lot
179

TR MR COUNTY LINE 0614H

REG: M945323 DOB: 3/17/20 TATTOO: 0614

PERFORMANCE

BW: 84
ADJ WW: 607
ADJ YW: 1173
ADG: 3.54
WDA: 3.01

MEASUREMENTS

ADJ. IMF: 1.87
ADJ. BF: 0.24
ADJ. REA: 12.9
SC: 39

WCR COUNTY LINE 3132 P
WCR SIR COUNTY LINE 854 P
WCR MS BIG BEN 4245 P
M&M OUTSIDER 4003 PLD
TR MS WYLLIES OUTSIDER 8746F ET
TR MS WYOMING WIND 5604R

BW	WW	YW	Milk	CW	REA	FAT	Marb	TSI
0.21	37.1	65.9	7.2	20.4	0.40	0.04	0.08	206.0



HF MUSTANG SALLY 904 PLD *Maternal Granddam of Lot 180*

Lot
180

TR MR COUNTY LINE 0629H

REG: M945328 DOB: 4/3/20 TATTOO: 0629

PERFORMANCE

BW: 87
ADJ WW: 593
ADJ YW: 1171
ADG: 3.61
WDA: 3.05

MEASUREMENTS

ADJ. IMF: 2
ADJ. BF: 0.22
ADJ. REA: 14.3
SC: 37

WCR COUNTY LINE 3132 P
WCR SIR COUNTY LINE 854 P
WCR MS BIG BEN 4245 P
M&M OUTSIDER 4003 PLD
TR MS SALLY'S OUTSIDER 8706FET
HF MUSTANG SALLY 904 PLD

BW	WW	YW	Milk	CW	REA	FAT	Marb	TSI
0.71	37.1	68.3	9.8	22.7	0.65	0.03	0.06	210.1



The Simmental

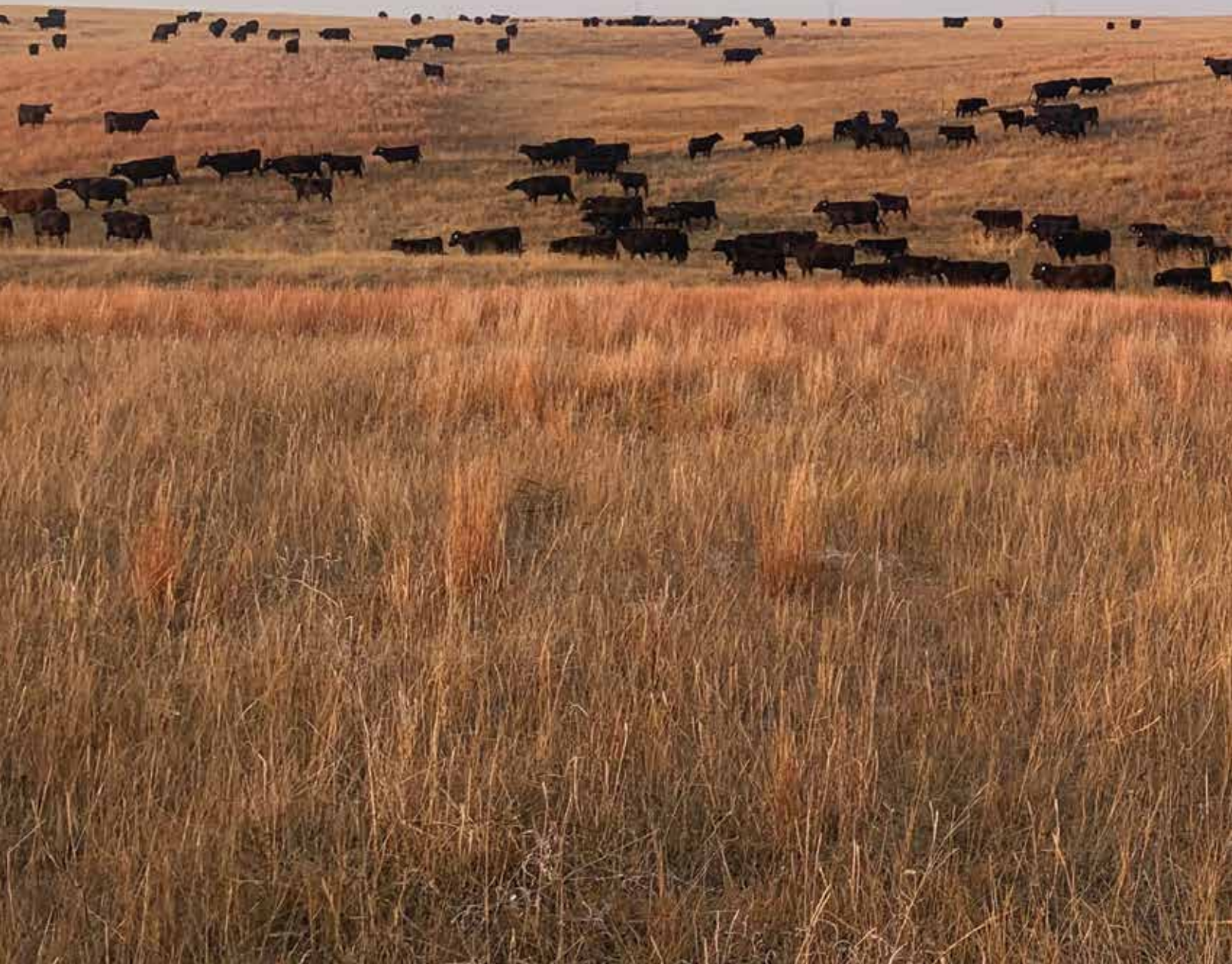

And SimAngustm
BULLS

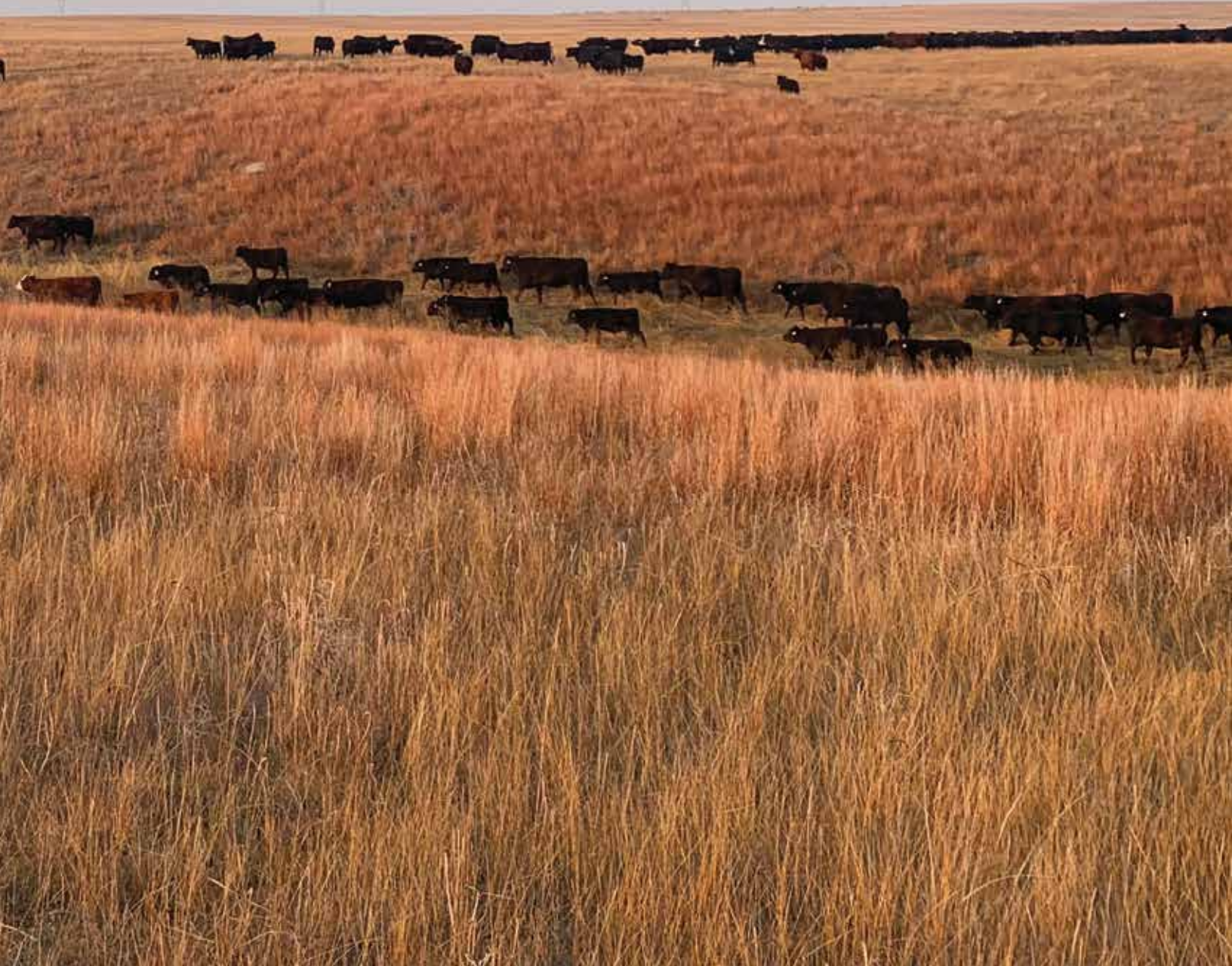



LOT 181 TMAS MR PROFIT 6726 0825H

In regard to physical kind and nature, this lead off SimAngus bull is simply a beast. He is one of the youngest of the offering and from two half-blood parents that are loaded with cow power. His sire is a son of Profit from our leading Katinka 3208N donor female that is still alive today and on the bottom his dam would be sired by an Upgrade son from the famed and deceased CK and Wager donor, 3C Melody. We could stop there, and the rest would be explanatory when one evaluates the calf in person, but one will see that he has the shape, expression, and build of a purebred packing extra growth and look. He ratioed 111 at weaning with a scale pounding 700 pounds, an adjusted yearling weight of 1315 to ratio 109, in combination with an IMF ratio of 107 and measured with 14.25 sq. in. of REA.

Lot
181

TMAS MR PROFIT 6726 0825H

REG: 3801131 DOB: 4/12/20 TATTOO: 0825H
1/2 SM 1/2 AN POLLED BLACK

PERFORMANCE

BW: 93
ADJ WW: 700
ADJ YW: 1315
ADG: 3.87
WDA: 3.75

MEASUREMENTS

ADJ. IMF: 2.57
ADJ. BF: 0.25
ADJ. REA: 14.25
SC: 37

PROFIT

TMAS MR PROFIT 6726D ET
TR MS KATINKA 3208N

WAGR 029X

TMAS MS 029X 2947Z
TR MS STARDUST 7175T

BW	WW	YW	Milk	MWW	Marb	BF	REA	API	TI
4.8	84.3	121.1	23.3	65.5	0.37	-0.05	0.55	109.7	77.2



TR MS KATINKA 3208N *Famous Paternal Granddam of Lot 181*



LOT 182 S&S PAY DAY 028H

Power in the Blood



TMAS CAN'T TOUCH THIS 8531F Sire of Lot 183

Lot
182

S&S PAY DAY 028H

REG: 3861633 DOB: 2/21/20 TATTOO: 028H
3/4 SM 1/4 AN POLLED BLACK

PERFORMANCE

BW: 75
ADJ WW: 618
ADJ YW: 1310
ADG: 4.32
WDA: 3.51

MEASUREMENTS

ADJ. IMF: 2.48
ADJ. BF: 0.28
ADJ. REA: 16.03
SC: 40

CNS PAYS TO DREAM T759
SC PAY THE PRICE C11
LLSF URABABYDOLL U194
SVF STEEL FORCE S701
S&S STEALING TAMALES 5758C
758

BW	WW	YW	Milk	MWW	Marb	BF	REA	API	TI
1.9	69.7	103.3	17.2	52	0.08	-0.06	0.74	97	65.4

One cannot deny the dominant presence this son of the 2-time National Champion Pay The Price has when you enter this pen. He is so stout, so extended, unreal base width, and significantly heavy. This guy can and will impact any program that chooses to buy and introduce him to their cowherd. He will sire record setting feeder cattle with undeniable seedstock potential as well. He weighed 1340 at ultrasound with a 16.03 REA to compliment the "total package".

Lot
183

TMAS CAN'T TOUCH THIS 0530H

REG: 3818506 DOB: 3/24/20 TATTOO: 0530H
1/2 SM 1/2 AN POLLED BLACK

PERFORMANCE

BW: 86
ADJ WW: 660
ADJ YW: 1371
ADG: 3.79
WDA: 3.69

MEASUREMENTS

ADJ. IMF: 3.55
ADJ. BF: 0.38
ADJ. REA: 14.04
SC: 41

MR TR HAMMER 308A ET
TMAS CAN'T TOUCH THIS 8531F
J6RA 606B
S A V BISMARCK 5682
TR MS EDELLA 0039X
TR MS EDELLA BLKBD 7017T

BW	WW	YW	Milk	MWW	Marb	BF	REA	API	TI
2.3	80.3	130.6	21.6	61.7	0.19	-0.05	0.58	107.4	74.9

When one gets down to the basics of a "rancher bull", lot 183 readily comes to mind. For those that like them long sided, bigger framed, with raw shape, big feet, and enough bone, one can simply begin their short list here. He is sired by a past Black Hills Stock Show high seller, TMAS Can't Touch 8531F, and from one of those awesome Bismarck daughters that took him to the weaning pen to ratio 105 and he offers a spread from a 9+ CE to over 80 WW and 131YW. Furthermore, this calf impressed us on scan day with an impressive adjusted weight of 1375 to ratio 103, an IMF ratio of 150, and an adjusted REA over 14 sq. in.



LOT 184 TMAS MR PROFIT 0500H

Lot
184

TMAS MR PROFIT 0500H

REG: 3801178 DOB: 3/8/20 TATT00: 0500H

3/4 SM 1/4 AN POLLED BLACK

PERFORMANCE

BW: 93
ADJ WW: 637
ADJ YW: 1286
ADG: 4.08
WDA: 3.57

MEASUREMENTS

ADJ. IMF: 2.49
ADJ. BF: 0.22
ADJ. REA: 14.88
SC: 39

WS PILGRIM H182U

PROFIT

WAGR PANARAMA 204Z

3C MACHO M450 BZ

TMAS MS TRAVELROSE 3980A

TRAVELER ROSE 301

BW	WW	YW	Milk	MWW	Marb	BF	REA	API	TI
4.3	74.7	103.7	20.8	58.1	0.23	-0.07	0.45	102.8	68.4

A perfect blend of phenotype and production in a proven package with a 101 weaning ratio complimented by a 107 ratio at a year with an IMF ratio of 104 and a measured REA at 14.88 to ratio a 104 as well.



PROFIT Sire of Lot 184

A Blend of Phenotype & Production



LOT 185 TMAS MR UPGRADE 0506H

Lot
185

TMAS MR UPGRADE 0506H

REG: 3801171 DOB: 3/30/20 TATTOO: 0506H
1/2 SM 1/2 AN POLLED BLACK

PERFORMANCE

BW: 88
ADJ WW: 596
ADJ YW: 1290
ADG: 4.39
WDA: 3.63

MEASUREMENTS

ADJ. IMF: 2.14
ADJ. BF: 0.19
ADJ. REA: 16.14
SC: 37

ELLINGSON LEGACY M229

MR NLC UPGRADE U8676

MS NLC MOJO S6119 B

TR MR GO UPWARD 0089X

TR MS BLACK ROSE 3210A

TR MS BLACK ROSE 7177T

BW	WW	YW	Milk	MWW	Marb	BF	REA	API	TI
1.7	76.1	121.7	20.3	58.3	0.31	-0.05	0.68	112.2	76.3

We have had so much success with the Upgrade stock that we decided to reintroduce the influence up front once again. This one stems from a productive Upward bred female and has the equipment needed for the job he is seeking and the data to support it with a near 1300 pound scan weight that allowed him to ratio 107 and an adjusted REA of 16.14 to ratio 113.



MR NLC UPGRADE U8676 Sire of Lots 185 - 188

The Powerful Influence of Upgrade



LOT 186 TMS MR UPGRADE 0517H

Lot
186

TMS MR UPGRADE 0517H

REG: 3818490 DOB: 3/26/20 TATTOO: 0517H

1/2 SM 1/2 AN POLLED BLACK

PERFORMANCE

BW: 80
 ADJ WW: 601
 ADJ YW: 1301
 ADG: 4.42
 WDA: 3.57

MEASUREMENTS

ADJ. IMF: 2.47
 ADJ. BF: 0.3
 ADJ. REA: 13.47
 SC: 34.5

ELLINGSON LEGACY M229

MR NLC UPGRADE U8676

MS NLC MOJO S6119 B

SAV BISMARCK 5682

TR MS ERICA EDITH 1042Y

TR MS BLACKCAP 8175U

BW	WW	YW	Milk	MWW	Marb	BF	REA	API	TI
2.4	81.3	129.2	21.9	62.5	0.31	-0.05	0.7	111.9	78.6

Another performance bending individual that posts top 25% values for WW and YW with top end factors for Marb, REA, and TI. He came across the scale to adjust to a 1301 weight at a year with a balance of IMF and Ribeye.



LOT 187 TMS MR UPGRADE 0518H

Lot
187

TMS MR UPGRADE 0518H

REG: 3818491 DOB: 3/27/20 TATTOO: 0518H

1/2 SM 1/2 AN POLLED BLACK

PERFORMANCE

BW: 83
 ADJ WW: 621
 ADJ YW: 1353
 ADG: 4.28
 WDA: 3.72

MEASUREMENTS

ADJ. IMF: 3.38
 ADJ. BF: 0.24
 ADJ. REA: 14.59
 SC: 38.5

ELLINGSON LEGACY M229

MR NLC UPGRADE U8676

MS NLC MOJO S6119 B

SAV BISMARCK 5682

TR MS KATINKA KATE 1083Y

TR MS KATINKA KATE 7163T

BW	WW	YW	Milk	MWW	Marb	BF	REA	API	TI
1.1	81	128.3	23.4	63.8	0.31	-0.05	0.72	116.3	80.4

Upgrade on a productive Bismarck is certainly a proven blend of SimAngus greatness. Top 25% for WW and YW, with top end TI, REA, and Marb. This calf did not fail his genetic support at ultrasound either, the data is very true to pedigree with an adjusted scan weight of 1353, an IMF ratio of 132, and a sustainable 14.59 REA to ratio 101.



LOT 188 TMS MR UPGRADE 0539H

Lot
188

TMS MR UPGRADE 0539H

REG: 3818513 DOB: 3/26/20 TATTOO: 0539H

1/2 SM 1/2 AN POLLED BLACK

PERFORMANCE

BW: 85
 ADJ WW: 694
 ADJ YW: 1522
 ADG: 4.41
 WDA: 4.07

MEASUREMENTS

ADJ. IMF: 2.29
 ADJ. BF: 0.28
 ADJ. REA: 15.87
 SC: 38

ELLINGSON LEGACY M229

MR NLC UPGRADE U8676

MS NLC MOJO S6119 B

SITZ UPWARD 307R

TR MS MONA 0195X

TR MS MONA 4015P

BW	WW	YW	Milk	MWW	Marb	BF	REA	API	TI
1.6	84.3	133.1	24.4	66.5	0.31	-0.05	0.75	116.2	81.9

Top 15% YW, Top 20% WW, Top 35% TI and REA with top 50% Marb. A bull that offers a notable spread in his genetic indicators for sure. This individual smashed the scales on scan day with an impressive adjusted weight of 1522 to ratio a 115 as well as measuring with 15.87 sq. in. of REA to ratio 111.

Lot
189

FRKG CKCC MR RIGHT TIME 0507H

REG: 3809961 DOB: 3/17/20 TATTOO: 0507H
3/4 SM 1/4 AN HOMOZYGOUS POLLED HOMOZYGOUS BLACK

PERFORMANCE

BW: 82
ADJ WW: 675
ADJ YW: 1545
ADG: 3.41
WDA: 3.26

MEASUREMENTS

ADJ. IMF: 2.14
ADJ. BF: 0.3
ADJ. REA: 15.13
SC: 35

WELSHS DEW IT RIGHT067T

ES RIGHT TIME FA110-4
ES A110

WAGR UPSIDE 020X

RACHEL R&R 3038
R&R RACHEL 11H

BW	WW	YW	Milk	MWW	Marb	BF	REA	API	TI
3	83.2	140.5	21.2	62.7	0.26	-0.06	0.88	125	78

The Upside daughters are great cows and tend to produce the kind that surfaces to the top. That's exactly what happened with this top tier son by the popular ES Right Time. The Right Time semen has commanded as much as \$1,000 per unit but has averaged just a shade over \$800 across the board with it being limited in offer. We are certain you will find this stud on sale day or any visits prior to the ranch. His quality is significant with plenty of substance, soundness, body shape, and build. He impresses one on paper with a top 3% ADG, 10% YW, 15% REA, and Top 20% WW. The raw data and measurements solidify the qualifications as well with 675 pounds of weaning, a 1545 pound yearling, and a flattering 15.13 REA for the business minded stockman only.



ES RIGHT TIME FA110-4 Sire of Lot 189

Lot
190

WAGR MR OUTLAW 0089H

REG: 3792559 DOB: 4/11/20 TATTOO: 0089H
3/4 SM 1/4 AN POLLED BLACK

PERFORMANCE

BW: 82
ADJ WW: 739
ADJ YW: 1315
ADG: 3.61
WDA: 3.72

MEASUREMENTS

ADJ. IMF: 2.28
ADJ. BF: 0.21
ADJ. REA: 14.54
SC: 37

WS PILGRIM H182U

OUTLAW
SJF COUNTESS 130Y

SS GOLDMINE L42

WAGR GOLDMINE 256Z
WAGR 083X

BW	WW	YW	Milk	MWW	Marb	BF	REA	API	TI
2	70.7	92.3	19.9	55.2	0.19	-0.08	0.47	112.2	69.1

Raw power and kind can be found in this Outlaw stud from a Goldmine dam. He is big at the ground with plenty of bone, width, and look. You will appreciate his density and his 739 weaning weight along with the adjusted 1315 at a year.



OUTLAW Sire of Lot 190



MR HOC BROKER Sire of Lot 191

Lot
191

S&S WON'T GO BROKE 056H

REG: 3856536 DOB: 3/16/20 TATTOO: 056H
1/2 SM 3/8 AN 1/8 CS POLLED BLACK

PERFORMANCE

BW: 79
ADJ WW: 660
ADJ YW: 1315
ADG: 4.09
WDA: 3.58

MEASUREMENTS

ADJ. IMF: 1.92
ADJ. BF: 0.22
ADJ. REA: 13.01
SC: 36

SVF STEEL FORCE S701

MR HOC BROKER
JM BF H25

X066

BW	WW	YW	Milk	MWW	Marb	BF	REA	API	TI
2.4	70.3	106	20.4	55.5	0.06	-0.05	0.43	94.3	64.5

Here is one sired by the proven and heavily used Broker that gets the job accomplished for body shape, skeleton, durability, and masculinity. He is certainly dense in kind with impeccable structure and balance.



LOT 191 S&S WON'T GO BROKE 056H

LOT 192
JSUL
FOREVER
SET 036H



Lot
192

JSUL FOREVER SET 036H

REG: 3856519 DOB: 3/17/20 TATTOO: 036H
 5/8 SM 3/8 AN HOMOZYGOUS POLLED BLACK

PERFORMANCE

BW: 73
 ADJ WW: 663
 ADJ YW: 1187
 ADG: 3.28
 WDA: 3.25

MEASUREMENTS

ADJ. IMF: 3.74
 ADJ. BF: 0.28
 ADJ. REA: 16.53
 SC: 39

HPF QUANTUM LEAP Z952

WLE COPACETIC E02
 CMFM JOY 02ZB

LLSF UPRISING Z925

LAZYHBARFOREVERLADY36D
 LAZYHBAR FOREVERLADY 25Y

BW	WW	YW	Milk	MWW	Marb	BF	REA	API	TI
2.6	83.8	129.4	19.3	61.1	0.06	-0.08	0.79	105.5	73.5

This calf would bring outcross genetics to the TR customer base in a very unique package. This big footed ground pounder should enhance any set of cow for center body depth as he is very sappy built and athletic in motion. The Copacetic stock have been well received and popular across the land and when they raise the bar on IMF with a 3.75% with only 0.28 BF and have a REA of 16.53, there's merit to sample without question.



WLE COPACETIC E02 *Sire of Lot 192*

Lot
193

TMAS MR UPGRADE 0540H

REG: 3818514 DOB: 3/21/20 TATTOO: 0540H
 1/2 SM 1/2 AN POLLED BLACK

PERFORMANCE

BW: 80
 ADJ WW: 602
 ADJ YW: 1291
 ADG: 3.68
 WDA: 3.46

MEASUREMENTS

ADJ. IMF: 2.42
 ADJ. BF: 0.24
 ADJ. REA: 14.39
 SC: 34

ELLINGSON LEGACY M229

MR NLC UPGRADE U8676
 MS NLC MOJO S6119 B

TC TOTAL 410

TR MS HISSY 0134X
 TR MS HESTER 3120N

BW	WW	YW	Milk	MWW	Marb	BF	REA	API	TI
0.6	74.9	119.7	21.1	58.5	0.31	-0.05	0.68	115.5	77.2

Here's a stout, long sided Upgrade son from a proven dam by TC Total. "Old School" genetics top and bottom leave little to question on what he could contribute to any aggressive program. He is moderate at birth with a 12.2 CE value as well as an adjusted scan weight near 1300 with an IMF ratio of 103, only enhances the value in acquiring lot 193.

Lot
194

TMAS CAN'T TOUCH THIS 0531H

REG: 3818507 DOB: 3/21/20 TATTOO: 0531H
 1/2 SM 1/2 AN POLLED BLACK

PERFORMANCE

BW: 89
 ADJ WW: 718
 ADJ YW: 1220
 ADG: 2.68
 WDA: 3.39

MEASUREMENTS

ADJ. IMF: 1.92
 ADJ. BF: 0.28
 ADJ. REA: 15.19
 SC: 39

MR TR HAMMER 308A ET

TMAS CAN'T TOUCH THIS 8531F
 J6RA 606B

SITZ UPWARD 307R

TR MS KATINKA 0107X
 ALC KATINKA B04R

BW	WW	YW	Milk	MWW	Marb	BF	REA	API	TI
2.9	86.7	139.7	23.9	67.2	0.19	-0.05	0.63	108.1	78.2

Here would be another son of the BHSS high seller, TMAS Can't Touch This 8531F, from another Upward influenced dam, seems repetitive, but it's obviously working. This bull has a weaning ratio at 114 and a significant performance spread from 87 WW to 140 YW on paper that becomes enhanced with a 15.19 REA for a 106 ratio.



LOT 195 S&S QUANTUM LEAP 012H



HPF QUANTUM LEAP Z052 Sire of Lots 195 & 196

Lot
195

S&S QUANTUM LEAP 012H

REG: ASA PENDING DOB: 2/18/20 TATTOO: 012H
3/4 SM 1/4 AN POLLED BLACK

PERFORMANCE

BW: 81
ADJ WW: 632
ADJ YW: 1391
ADG: 4.74
WDA: 3.64

MEASUREMENTS

ADJ. IMF: 2.90
ADJ. BF: 0.17
ADJ. REA: 14.7
SC: 40

HTP/SVF DURACELL T52
HPF QUANTUM LEAP Z052
RP/MP RIGHT TO LOVE 015U
MR HOC BROKER
HARRELL MISS BURGESS 50D
4/S MISS BURGESS Y01

BW	WW	YW	Milk	MWW	Marb	BF	REA	API	TI
2	80	117.6	20	60	0.13	-0.06	0.74	114.2	73.3

This Quantum Leap son is a scale pounding stud with a high probability to sire baldy marked replacement females and/or feeder cattle alike. He posted and impressive scan weight of 1402 and measured a REA of 14.7.

Lot
197

TMAS MR PROFIT6726 0812H

REG: 3801133 DOB: 4/7/20 TATTOO: 0812H
5/8 SM 3/8 AN POLLED BLACK

PERFORMANCE

BW: 97
ADJ WW: 697
ADJ YW: 1361
ADG: 4.17
WDA: 3.83

MEASUREMENTS

ADJ. IMF: 2.84
ADJ. BF: 0.25
ADJ. REA: 15.37
SC: 42.5

PROFIT

TMAS MR PROFIT 6726D ET
TR MS KATINKA 3208N
MR NLC UPGRADE U8676
MS TR TERRY 1855Y
MS TERRY 7872T

BW	WW	YW	Milk	MWW	Marb	BF	REA	API	TI
4.4	86.6	122	22.1	65.3	0.35	-0.06	0.64	113.3	78.9

Here's a paternal brother to the lead off bull by our Profit x Katinka herdsire from another upgrade influenced dam. Length, frame, and big yearling performance offered in a complete package. This genetic combination is consistent from one to the next without question as the scan data reads similar to our lead off SimGentic bull with the same pedigree. He adjusted to a 1364 for a ratio of 113, records an IMF ratio of 118, and stamps an adjusted 15.37 REA to ratio 107. Keep the faith, pick them like you like them, and the good ones will surface at every corner.

Lot
196

S&S QUANTUM LEAP 008H

REG: ASA PENDING DOB: 3/7/20 TATTOO: 008H
3/4 SM 1/4 AN POLLED BLACK

PERFORMANCE

BW: 83
ADJ WW: 677
ADJ YW: 1378
ADG: 4.39
WDA: 3.61

MEASUREMENTS

ADJ. IMF: 2.53
ADJ. BF: 0.20
ADJ. REA: 14.7
SC: 40

HPF QUANTUM LEAP Z952
HPF QUANTUM LEAP Z052
RP/MP RIGHT TO LOVE 015U
MR HOC BROKER
S&S MS MADISON 719E
3814

BW	WW	YW	Milk	MWW	Marb	BF	REA	API	TI
1.9	79	118	22.6	62.5	0.13	-0.06	0.72	111.3	73.4

A brother to the 195 bull in a bit more condensed package relative to frame and extension. Another massive boned, bold bodied herd sire prospect with substantial base width and density with a high probability to sire baldy marked steer and heifer alike. He weighed 1378 and measured with a REA of 14.7 on ultrasound day.

Lot
198

TMAS MR UPGRADE 0504H

REG: 3801174 DOB: 3/23/20 TATTOO: 0504H
1/2 SM 1/2 AN POLLED BLACK

PERFORMANCE

BW: 81
ADJ WW: 620
ADJ YW: 1324
ADG: 4.45
WDA: 3.7

MEASUREMENTS

ADJ. IMF: 2.49
ADJ. BF: 0.21
ADJ. REA: 13.93
SC: 37

ELLINGSON LEGACY M229

MR NLC UPGRADE U8676
MS NLC MOJO S6119 B
TR MR FINAL ANSWER 9726W ET
TR MS DUCHESS 3218A
TR MS DUCHESS 0038X

BW	WW	YW	Milk	MWW	Marb	BF	REA	API	TI
0.8	77.2	122.9	22	60.6	0.31	-0.05	0.7	116	78.5

An Upgrade x Final Answer blend with balanced traits that keep him in the top half of the business for most essential EPD and Index values. He is an evident power bull with frame and length. He posts an adjusted 1324 to ratio 110 with an IMF ratio for 104 and nearly a 14.0 REA.



LOT 201 TMAS MR UPGRADE 0519H

Lot
199

TMAS MR HAMMER 0541H

REG: 3818515 DOB: 3/12/20 TATTOO: 0541H
1/2 SM 1/2 AN POLLED BLACK

PERFORMANCE

BW: 64
ADJ WW: 535
ADJ YW: 1202
ADG: 3.56
WDA: 3.18

MEASUREMENTS

ADJ. IMF: 1.94
ADJ. BF: 0.25
ADJ. REA: 12.25
SC: 39

MR NLC UPGRADE U8676
MR TR HAMMER 308A ET
SVF/HS EXPECTING A DREAM
QUAKER HILL OBJECTIVE 3J15
TR MS EDITH 0145X
TR MS ERICA EDITH 5056R

BW	WW	YW	Milk	MWW	Marb	BF	REA	API	TI
-1.8	64.7	109.1	18.7	51	0.29	-0.05	0.47	119.3	73.7

The first of the Hammer sons in the sale. He's one that is as long and deep sided as you can make one and still keep them tied together. This one is athletic and loose in his build with plenty of natural base width and shape. His actual birth weight of 64 in combination with a CE value of 14.3 and a negative BW EPD definitely suggests that he should be safe for use on heifers and young cows without issue.

Lot
201

TMAS MR UPGRADE 0519H

REG: 3818492 DOB: 4/1/20 TATTOO: 0519H
1/2 SM 1/2 AN POLLED BLACK

PERFORMANCE

BW: 87
ADJ WW: 660
ADJ YW: 1365
ADG: 4.12
WDA: 3.78

MEASUREMENTS

ADJ. IMF: 2.35
ADJ. BF: 0.25
ADJ. REA: 15.97
SC: 34.5

ELLINGSON LEGACY M229
MR NLC UPGRADE U8676
MS NLC MOJO S6119 B
ALC BIG EYE L22U
TR MS LASS 1168Y
TR MS LASS 3032N

BW	WW	YW	Milk	MWW	Marb	BF	REA	API	TI
1.8	85	134.2	24.5	66.9	0.31	-0.05	0.75	115.6	82

Another stout, heavy April yearling that posts a 109 WW ratio with over 660 pounds of measured weight to the weaning pen in combination with an impressive 1365 to ratio 107 at a year and measured with 15.97 sq. in. for REA to ratio 111.

Lot
200

TMAS MR HAMMER 0528H

REG: 3818510 DOB: 3/26/20 TATTOO: 0528H
1/2 SM 1/2 AN POLLED BLACK

PERFORMANCE

BW: 82
ADJ WW: 629
ADJ YW: 1271
ADG: 3.43
WDA: 3.45

MEASUREMENTS

ADJ. IMF: 2.29
ADJ. BF: 0.26
ADJ. REA: 12.77
SC: 38.5

MR NLC UPGRADE U8676
MR TR HAMMER 308A ET
SVF/HS EXPECTING A DREAM
SITZ UPWARD 307R
TR MS MAUDIE 0146X
TR MS MAUDE 3012N

BW	WW	YW	Milk	MWW	Marb	BF	REA	API	TI
1	77	127.3	21	59.5	0.29	-0.05	0.55	114.6	77.4

The Hammer sired stock have their place and over time breeders and cattlemen have come to appreciate the balance this sire group offers when mated to the right cows. They are generally cattle that will convert, grow, and are even more proven when they tie to a female like the one that produced this one.



MR TR HAMMER 308A ET Sire of Lots 199 & 200



LOT 202 TMAS MR HAMMER 0535H

The Influence of Hammer



WF FOREVER LADY Z165 Paternal Granddam of Lot 203

Lot
202

TMAS MR HAMMER 0535H

REG: 3818512 DOB: 3/23/20 TATTOO: 0535H
1/2 SM 1/2 AN POLLED BLACK

PERFORMANCE

BW: 83
ADJ WW: 671
ADJ YW: 1391
ADG: 3.84
WDA: 3.75

MEASUREMENTS

ADJ. IMF: 3.11
ADJ. BF: 0.32
ADJ. REA: 15.33
SC: 40

MR NLC UPGRADE U8676
MR TR HAMMER 308A ET
SVF/HS EXPECTING A DREAM
H A IMAGE MAKER 0415
TR MS ELBA 0091X
TR MS EILEEN ELBA 6132S

BW	WW	YW	Milk	MWW	Marb	BF	REA	API	TI
1.3	81.4	133.5	22.8	63.5	0.29	-0.05	0.59	115.6	79.9

These Image Maker daughters have made very good cows over time. Here's a bull calf that weighs 671 off of his dam to ratio 107. He's one that offer a performance spread on EPD values with a meaningful TI. This bull scanned with a 15.33 REA to ratio 107 in unison with an IMF ratio of 132 and weighed in with an adjusted 1391 at ultrasound.

Lot
203

WAGR MR 8965 0081H

REG: 3845005 DOB: 4/7/20 TATTOO: 0081H
3/4 SM 1/4 CS POLLED BLACK

PERFORMANCE

BW: 86
ADJ WW: 650
ADJ YW: 995
ADG: 1.68
WDA: 3.48

MEASUREMENTS

ADJ. IMF: 1.98
ADJ. BF: 0.25
ADJ. REA: 14.87
SC: 37

MR TR HAMMER 308A ET
CKCC LD HAMMER 8965F ET
WF FOREVER LADY Z165
MR NLC UPGRADE U8676
WAGR MS UPGRADE 253Z
511R

BW	WW	YW	Milk	MWW	Marb	BF	REA	API	TI
3.4	81.2	121.5	22.3	60.2	0.08	-0.13	1.02	98.2	70.5

A big, long, power bull with industry sustaining numbers for growth and a ribeye measurement that adjusts to a 14.87 sq. in.

Lot 204 CKCC MR ENOUGH SAID 0707H

REG: 3845235 DOB: 4/15/20 TATTOO: 0707H
1/2 SM 1/2 AN HOMOZYGOUS POLLED BLACK

PERFORMANCE

BW: 74
ADJ WW: 728
ADJ YW: 1381
ADG: 4.09
WDA: 3.87

MEASUREMENTS

ADJ. IMF: 2.16
ADJ. BF: 0.35
ADJ. REA: 16.9
SC: 38

CCR COWBOY CUT 5048Z
SFI ENOUGH SAID D3
SFI MISS TOO SWEET N85K
JMB TRACTION 292
CKCC MS TRACTION 501C
MONTANA BLACKCAP Z009

BW	WW	YW	Milk	MWW	Marb	BF	REA	API	TI
0.5	80.2	118.7	26.5	66.6	0.3	-0.01	0.93	137.3	79.9

The daughters of JMB Traction have no doubt made their quiet mark in the Angus circle as they are wet and productive like the dam of this Enough Said sired bull. He was a moderate 74 pounds at birth and posted an impressive 728 pound payweight at weaning as indicated by his 80 plus WW EPD. He's one that measured with a 16.9 REA and weighed in at 1381 for a YW as well.



SFI ENOUGH SAID D3 Sire of Lots 204 - 207

Lot 205 FRKG CKCC MR ENOUGH SAID 003H

REG: 3809954 DOB: 4/15/20 TATTOO: 003H
5/8 SM 3/8 AN HOMOZYGOUS POLLED BLACK

PERFORMANCE

BW: 91
ADJ WW: 759
ADJ YW: 1460
ADG: 2.74
WDA: 3.54

MEASUREMENTS

ADJ. IMF: 2.57
ADJ. BF: 0.24
ADJ. REA: 12.81
SC: 38

CCR COWBOY CUT 5048Z
SFI ENOUGH SAID D3
SFI MISS TOO SWEET N85K
KESSLERS FRONTMAN R001
MS TR FRONTMAN 2812Z
MS TR KATINKA 0758X

BW	WW	YW	Milk	MWW	Marb	BF	REA	API	TI
1.9	75.6	101.7	24.5	62.3	0.22	-0.04	0.76	124.6	72.8

The big weaning weight ratio stud by Enough Said posting a 112 with nearly 760 pounds and adjusted to 1460 at a year with a ratio of 106 and scanned with an IMF of ratio 115 with a 12.81 REA. The calf has the type, build, and maternal backing to influence any commercial program.

Lot 207 CKCC MR ENOUGH SAID 0725H

REG: 3845056 DOB: 5/4/20 TATTOO: 0725H
1/2 SM 1/2 AN POLLED BLACK

PERFORMANCE

BW: 70
ADJ WW: 717
ADJ YW: 1293
ADG: 3.61
WDA: 3.69

MEASUREMENTS

ADJ. IMF: 2.18
ADJ. BF: 0.2
ADJ. REA: 13.71
SC: 39

CCR COWBOY CUT 5048Z
SFI ENOUGH SAID D3
SFI MISS TOO SWEET N85K
WK RETURN
VAR NACOMA 066
VAR ENCHANTRESS HOLLY 512

BW	WW	YW	Milk	MWW	Marb	BF	REA	API	TI
0.9	69.9	100.9	24.1	58.9	0.2	-0.02	0.73	122	70.4

This moderate birthweight stud weaned a notable 717 pounds from a very wet daughter of WK Return that adjusted to 1293 at a year.

Lot 206 TMAS CKCC ENOUGH SAID 0703H

REG: 3801142 DOB: 4/9/20 TATTOO: 0703H
3/4 SM 1/4 AN HOMOZYGOUS POLLED BLACK

PERFORMANCE

BW: 88
ADJ WW: 755
ADJ YW: 1155
ADG: 2.5
WDA: 3.27

MEASUREMENTS

ADJ. IMF: 2.43
ADJ. BF: 0.2
ADJ. REA: 13.7
SC: 37

CCR COWBOY CUT 5048Z
SFI ENOUGH SAID D3
SFI MISS TOO SWEET N85K
TKCC CLASSIFIED
TMAS MS EBONY 7758E ET
TR MS PRECISION 2077Z

BW	WW	YW	Milk	MWW	Marb	BF	REA	API	TI
2	83.6	104	25.8	67.6	0.22	-0.05	0.74	128.8	77.3

A star headed son of the Cowboy Cut son SFI Enough Said that is sure footed, flexible built, with extra body, and beef animal shape all the way through. His dam is a direct daughter of the length, frame, and power sire, TKCC Classified that was produced in the Kearns program of northwest Nebraska. This calf came to the weaning pen with 755 pounds to ratio 121 further proving his value to the business.

Lot 208 TMAS CKCC RIGHT TIME 0719H

REG: 3801137 DOB: 4/25/20 TATTOO: 0719H
3/4 SM 1/4 AN POLLED BLACK

PERFORMANCE

BW: 78
ADJ WW: 579
ADJ YW: 1340
ADG: 4.76
WDA: 3.73

MEASUREMENTS

ADJ. IMF: 2.07
ADJ. BF: 0.21
ADJ. REA: 13.16
SC: 36.5

WELSHS DEW IT RIGHT067T
ES RIGHT TIME FA110-4
ES A110
MR TR HAMMER 308A ET
TMAS MS KITTY 5428C
8116U

BW	WW	YW	Milk	MWW	Marb	BF	REA	API	TI
1.1	78.1	128.1	23.6	62.6	0.25	-0.07	0.66	121.4	77.2

This calf has the ability to convert from a humble start into the weaning pen to a robust 1340 pound adj. yearling. He offers sensible scan data with a balanced EPD spread.



LOT 209

TMS MR HAMMER 0526H

A direct son of Hammer with suitable performance at WW and YW. He adjusted to 1340 at a year and measured a 14.08 REA. 0526H is a dense, three-dimensional baldy herd sire prospect that will add pounds of pay weight to any set of calves.

Lot
209

TMS MR HAMMER 0526H

REG: 3818508 DOB: 3/20/20 TATTOO: 0526H
1/2 SM 1/2 AN POLLED BLACK

PERFORMANCE

BW: 85
ADJ WW: 608
ADJ YW: 1340
ADG: 3.91
WDA: 3.57

MEASUREMENTS

ADJ. IMF: 1.89
ADJ. BF: 0.26
ADJ. REA: 14.08
SC: 39

MR NLC UPGRADE U8676

MR TR HAMMER 308A ET
SVF/HS EXPECTING A DREAM

TR 004 TRAVELER 3014

TR MS MONA 0266X

TR MS MONA 4108P

BW	WW	YW	Milk	MWW	Marb	BF	REA	API	TI
1.4	76	126.1	20	58	0.29	-0.05	0.53	112.8	76.2

Lot
210

TMS MR UPGRADE 0522H

REG: 3818495 DOB: 3/30/20 TATTOO: 0522H
1/2 SM 1/2 AN POLLED BLACK

PERFORMANCE

BW: 84
ADJ WW: 622
ADJ YW: 1338
ADG: 4.19
WDA: 3.69

MEASUREMENTS

ADJ. IMF: 2.95
ADJ. BF: 0.31
ADJ. REA: 14.64
SC: 42

ELLINGSON LEGACY M229

MR NLC UPGRADE U8676
MS NLC MOJO S6119 B

TR MR MYTTY IN FOCUS T766

TR MS DARK ROSE 1212Y

TR MS BLACK ROSE 6131S

BW	WW	YW	Milk	MWW	Marb	BF	REA	API	TI
1.3	81.2	128.7	23.3	63.9	0.31	-0.05	0.72	115.8	80.3



LOT 210

TMS MR UPGRADE 0522H

0522H maintains growth values in the top 25% of the breed with top end carcass factors as well. The scales tell us he ratioed 103 at weaning, adjusts to 1338 at a year to ratio 105 as well as posting an IMF ratio at 115 with a 14.64 REA measurement. Once again, the reliability and true measured performance suggest the upside of the Upgrade influence.



LOT 211 TMAS MR 20-20 0501H

Lot
211

TMAS MR 20-20 0501H

REG: 3801177 DOB: 3/8/20 TATTOO: 0501H
3/4 SM 1/4 AN POLLED BLACK

PERFORMANCE

BW: 87
ADJ WW: 615
ADJ YW: 1038
ADG: 2.69
WDA: 2.73

MEASUREMENTS

ADJ. IMF: 1.94
ADJ. BF: 0.37
ADJ. REA: 14.28
SC: 34

MR CCF VISION

MR CCF 20-20

HTP SVF DEW THE STROKE

TMAS MR UPGRADE 5736C ET

TMAS MS KAY 8598F

TR MS KAY 8111U

BW	WW	YW	Milk	MWW	Marb	BF	REA	API	TI
1.9	75.5	115.3	17.6	55.3	0.13	-0.08	0.94	110.9	71.7

Here's a very interesting son of 20-20 with a nice ribeye measurement with over 600 pounds at weaning time.



MR CCF 20-20 Sire of Lot 211

Lot
213

TMAS MR HAMMER 0533H

REG: 3818511 DOB: 3/23/20 TATTOO: 0533H
1/2 SM 1/2 AN POLLED BLACK

PERFORMANCE

BW: 83
ADJ WW: 644
ADJ YW: 1371
ADG: 3.88
WDA: 3.68

MEASUREMENTS

ADJ. IMF: 2.39
ADJ. BF: 0.32
ADJ. REA: 14.93
SC: 33

MR NLC UPGRADE U8676

MR TR HAMMER 308A ET

SVF/HS EXPECTING A DREAM

QUAKER HILL OBJECTIVE 3J15

TR MS BLACKCAP 0160X

TR MS BLKCAP 5097R

BW	WW	YW	Milk	MWW	Marb	BF	REA	API	TI
1.2	78.8	129.9	21.6	61	0.29	-0.05	0.56	114.7	78.3

Hammer on a productive Angus female with an adjusted yearling of 1371, an IMF ratio of 101, and a 14.93 REA to ratio 104.

Lot
212

TMAS MR PROFIT6726 0811H

REG: 3801134 DOB: 4/6/20 TATTOO: 0811H
1/2 SM 1/2 AN POLLED BLACK

PERFORMANCE

BW: 97
ADJ WW: 589
ADJ YW: 1270
ADG: 4.28
WDA: 3.61

MEASUREMENTS

ADJ. IMF: 2.64
ADJ. BF: 0.21
ADJ. REA: 13.55
SC: 38

PROFIT

TMAS MR PROFIT 6726D ET

TR MS KATINKA 3208N

WAGR 029X

MS TR 029X 2894Z

6182S

BW	WW	YW	Milk	MWW	Marb	BF	REA	API	TI
3.7	70.8	100.8	19	54.3	0.41	-0.04	0.41	108.2	71.1

This calf would be bred identical to the lead off bull in this division. He would adjust to 1270 to ratio 105 at a year with 110 IMF ratio leaves no question the potency of this herd sire and the cows bred like his dam. There is absolute merit to this equation, and you need to tie in with utmost confidence.

Lot
214

S&S NO LIMITS 069H

REG: 3856535 DOB: 3/22/20 TATTOO: 069H
1/2 SM 1/2 AN SCURRED BLACK

PERFORMANCE

BW: 69
ADJ WW: 678
ADJ YW: 1215
ADG: 3.36
WDA: 3.33

MEASUREMENTS

ADJ. IMF: 2.42
ADJ. BF: 0.24
ADJ. REA: 12.11
SC: 39

EXAR BLUE CHIP 1877B

CONLEY NO LIMIT

SILVEIRAS S SIS SANDY 2355

G&L AVALANCHE 149F

S&S PENNIES FROM HEAVEN

WAR OFANCY PANTS 603

BW	WW	YW	Milk	MWW	Marb	BF	REA	API	TI
4.3	75.9	112.3	18.6	56.5	0.16	-0.03	0.22	91.5	66

A big framed, long sided stud with back and hip shape to admire. He is a son of the Angus stud, No Limit, and from an old school Avalanche daughter that has always hit the mark.



Lot 215 CKCC MR HIGH CALIBRE 0637H ET

REG: 3791594 DOB: 3/7/20 TATTOO: 0637H
3/4 SM 1/4 AN HOMOZYGOUS POLLED HOMOZYGOUS BLACK

PERFORMANCE

BW: 93
ADJ WW: 586
ADJ YW: 1224
ADG: 3.99
WDA: 3.25

MEASUREMENTS

ADJ. IMF: 2.31
ADJ. BF: 0.2
ADJ. REA: 13.17
SC: 39

MCM TOP GRADE 018X
TJ HIGH CALIBRE 556B
PRS LADY DONE RIGHT W214
WAGR DRIVER 706T
MS TR PANDORA 2770Z
TR MS KATINKA 3208N

BW	WW	YW	Milk	MWW	Marb	BF	REA	API	TI
1.8	72.7	113.4	26	62.4	0.51	-0.06	0.63	135.8	79.3

If you are in search of a bull that will most likely add length, frame, and overall extension, this calf is of utmost consideration for certain. This direct son of High Calibre from a Driver should yield the best uddered set of replacement females with fertility and productivity while adding weight to the ones you choose not to retain and the steer calves as well.



TJ HIGH CALIBRE 556B Sire of Lot 215

Lot 216 WAGR MR LD HAMMER 8965 0107H

REG: 3817367 DOB: 4/23/20 TATTOO: 0107H
3/4 SM 1/4 CS POLLED HOMOZYGOUS BLACK

PERFORMANCE

BW: 92
ADJ WW: 660
ADJ YW: 1406
ADG: 4.95
WDA: 3.98

MEASUREMENTS

ADJ. IMF: 2.31
ADJ. BF: 0.25
ADJ. REA: 14.13
SC: 35

MR TR HAMMER 308A ET
CKCC LD HAMMER 8965F ET
WF FOREVER LADY Z165
WAGR DREAM CATCHER 03R
WAGR MS D C 179Y
834

BW	WW	YW	Milk	MWW	Marb	BF	REA	API	TI
2.9	74.8	116.3	19.8	57.2	0.16	-0.10	0.73	118	74.9

The genetic blend of this product offered in this division has been done repetitively because it works and has been proven for years. This individual posts 1406 pounds of adjusted yearling with a suitable REA of 14.13. Muscle, length, and balance.

Lot 218 TMS MR UPGRADE 0527H

REG: 3818509 DOB: 3/22/20 TATTOO: 0527H
1/2 SM 1/2 AN POLLED BLACK

PERFORMANCE

BW: 77
ADJ WW: 539
ADJ YW: 1297
ADG: 4.04
WDA: 3.42

MEASUREMENTS

ADJ. IMF: 1.81
ADJ. BF: 0.25
ADJ. REA: 14.61
SC: 33.5

ELLINGSON LEGACY M229
MR NLC UPGRADE U8676
MS NLC MOJO S6119 B
TCTOTAL 410
TR MS PRECISION 9755W ET
G A R PRECISION 1044

BW	WW	YW	Milk	MWW	Marb	BF	REA	API	TI
0.2	65	103.8	18.7	51.1	0.3	-0.05	0.61	112.3	71.2

Notice the sire and the Angus female that made this one and everything falls in line. He adjusts at a year with 1297 pounds and scans with 14.61 sq. in. REA to ratio 102 yields yet another sire prospect that should add length and balance to any set of calves.

Lot 217 WAGR MR OUTLAW 0114H

REG: 3792560 DOB: 4/27/20 TATTOO: 0114H
5/8 SM 3/8 AN HOMOZYGOUS POLLED HETEROZYGOUS BLACK

PERFORMANCE

BW: 82
ADJ WW: 920
ADJ YW: 1427
ADG: 2.98
WDA: 4.08

MEASUREMENTS

ADJ. IMF: 1.74
ADJ. BF: 0.22
ADJ. REA: 13.09
SC: 35.5

WS PILGRIM H182U
OUTLAW
SJF COUNTESS 130Y
HART ECLIPSE 510Y
WAGR MS ECLIPSE 3147A
410 114P

BW	WW	YW	Milk	MWW	Marb	BF	REA	API	TI
1.6	79.6	111.6	28.2	67.9	0.24	-0.05	0.63	120.4	76.9

A calf that has impressed over and over again as one of the younger studs in the pen. His frame and extension lead him to ratio 129 at weaning and he adjusts to 1427 at yearling time. An Outlaw from a very productive Eclipse daughter that gets it done. This bull is long, smooth, attractive, and very product oriented with shape.

Lot 219 TMS MR UPGRADE 0520H

REG: 3818493 DOB: 3/30/20 TATTOO: 0520H
1/2 SM 1/2 AN POLLED BLACK

PERFORMANCE

BW: 91
ADJ WW: 490
ADJ YW: 1250
ADG: 4.44
WDA: 3.42

MEASUREMENTS

ADJ. IMF: 3.38
ADJ. BF: 0.22
ADJ. REA: 13.74
SC: 38

ELLINGSON LEGACY M229
MR NLC UPGRADE U8676
MS NLC MOJO S6119 B
ALC BIG EYE L22U
TR MS BIRDIE 1197Y
TR MS BLACKBIRD 6007S

BW	WW	YW	Milk	MWW	Marb	BF	REA	API	TI
2.1	71.3	115.3	17.6	53.3	0.31	-0.05	0.61	109	72.7

SimAngus cattle will always have their place as they are the hybrid version of an Angus from a production female standpoint and represent the ideal in a set of feeder cattle that will convert, yield, and grade. Lot 219 adjusts to 1250 at a year with an impressive IMF ratio of 132.

Lot 220 **WAGR MR OUTLAW 0104H**
REG: 3792540 DOB: 4/22/20 TATTOO: 0104H
PB SM HOMOZYGOUS POLLED HOMOZYGOUS BLACK

PERFORMANCE		MEASUREMENTS							
BW: 87		ADJ. IMF: 1.78		WS PILGRIM H182U					
ADJ WW: 727		ADJ. BF: 0.25		OUTLAW					
ADJ YW: 1350		ADJ. REA: 15.91		SJF COUNTESS 130Y					
ADG: 3.89		SC: 39		MR CCF VISION					
WDA: 3.78				WAGR MS VISION 5500C					
				WAGR LULLABY 703T					
BW	WW	YW	Milk	MWW	Marb	BF	REA	API	TI
2.3	73.1	98.8	19.2	55.7	0.11	-0.09	0.74	114	72.9

A different genetic combination that has been repetitive in nature as well, would be the Outlaw on the Vision sired female. Another long, smooth individual with 727 pounds of weaning weight for a 103 weaning ratio. He too adjusted to 1350 at a year with a big ribeye to ratio 109.

Lot 221 **WAGR MR OUTLAW 0117H**
REG: 3793029 DOB: 5/1/20 TATTOO: 0117H
3/4 SM 1/4 AN HOMOZYGOUS POLLED HOMOZYGOUS BLACK

PERFORMANCE		MEASUREMENTS							
BW: 81		ADJ. IMF: 2.25		WS PILGRIM H182U					
ADJ WW: 773		ADJ. BF: 0.29		OUTLAW					
ADJ YW: 1273		ADJ. REA: 15.26		SJF COUNTESS 130Y					
ADG: 3.13		SC: 35		MR CCF VISION					
WDA: 3.66				WAGR MS VISION 5068C					
				WAGR 838U					
BW	WW	YW	Milk	MWW	Marb	BF	REA	API	TI
1.3	72.2	96.4	23.1	59.2	0.26	-0.08	0.66	118.3	72.9

Here is another Outlaw x Vision bred son with 773 pounds of weaning weight to ratio 109 in a competitive set of bulls. He has the added feature of adjusting to 1273 at a year and scanned a 15.26 sq. in. ribeye to add to his resume.

Lot 222 **TMAS MR UPGRADE 0516H**
REG: 3818489 DOB: 3/27/20 TATTOO: 0516H
1/2 SM 1/2 AN POLLED BLACK

PERFORMANCE		MEASUREMENTS							
BW: 87		ADJ. IMF: 1.63		ELLINGSON LEGACY M229					
ADJ WW: 590		ADJ. BF: 0.2		MR NLC UPGRADE U8676					
ADJ YW: 1210		ADJ. REA: 15.59		MS NLC MOJO S6119 B					
ADG: 3.63		SC: 34		TR 004 TRAVELER 3014					
WDA: 3.34				TR MS BLACKCAP 0249X					
				TR MS RITO BLACKCAP 3142N					
BW	WW	YW	Milk	MWW	Marb	BF	REA	API	TI
1.8	79.7	126.8	22	61.8	0.31	-0.05	0.69	113.6	78.6

There's some notable greatness here in Lot 222 as he scans with an outstanding 15.59 REA to ratio 108 and one would expect him to be one of the higher REA/CWT bulls in the offering.

Lot 223 **TMAS MR ENOUGH SAID 0509H**
REG: 3801167 DOB: 4/24/20 TATTOO: 0509H
3/4 SM 1/4 AN POLLED BLACK

PERFORMANCE		MEASUREMENTS							
BW: 89		ADJ. IMF: 2.33		CCR COWBOY CUT 5048Z					
ADJ WW: 505		ADJ. BF: 0.21		SFI ENOUGH SAID D3					
ADJ YW: 923		ADJ. REA: 13.84		SFI MISS TOO SWEET N85K					
ADG: 2.63		SC: 35		MR NLC UPGRADE U8676					
WDA: 2.66				TMAS MS UPGRADE 0822X					
				3155N					
BW	WW	YW	Milk	MWW	Marb	BF	REA	API	TI
1.8	63.6	91.3	20.7	52.5	0.17	-0.06	0.7	114.3	64.8

This Enough Said x Upgrade would work nice on a young set of cows and could contribute some REA and shape.

Lot 224 **TMAS MR ENOUGH SAID 0508H**
REG: 3801168 DOB: 4/20/20 TATTOO: 0508H
PB SM POLLED BLACK

PERFORMANCE		MEASUREMENTS							
BW: 84		ADJ. IMF: 2.16		CCR COWBOY CUT 5048Z					
ADJ WW: 570		ADJ. BF: 0.19		SFI ENOUGH SAID D3					
ADJ YW: 1038		ADJ. REA: 12.48		SFI MISS TOO SWEET N85K					
ADG: 2.93		SC: 39		MR HOC BROKER					
WDA: 2.94				MS TR TAWNEY 4412B					
				MS TR TAWNEY 1868Y					
BW	WW	YW	Milk	MWW	Marb	BF	REA	API	TI
1.7	68	91.9	21.6	55.6	0.04	-0.08	0.84	122.5	68.7

A moderate, star headed son of Enough Said with one of the higher stayability numbers for the Simmental offering.





*The
Red
Angus*
BULLS

LOT 225 TMAS MR CHIVAS 005H

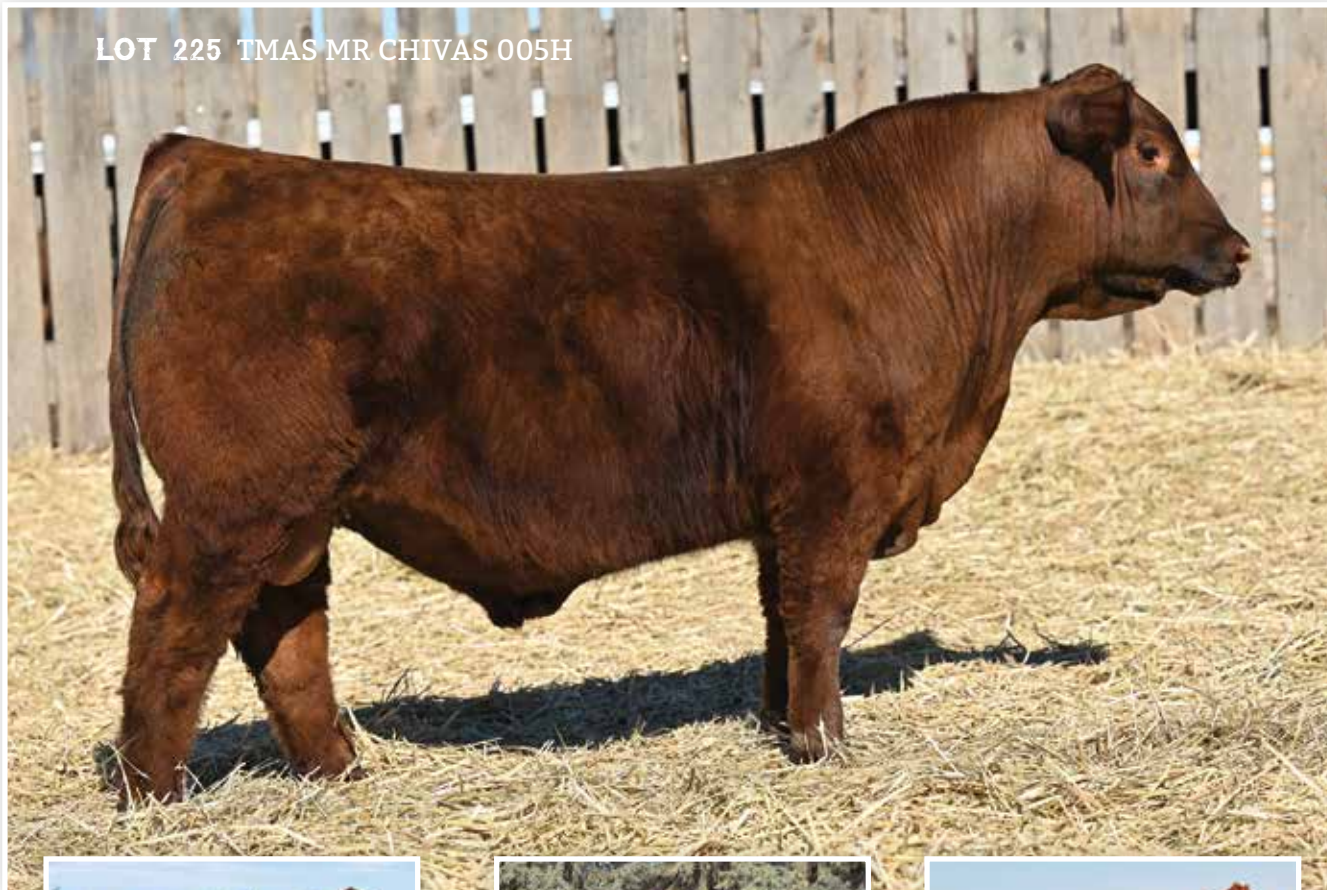

ROJAS TR CHIVAS 17109
Sire of Lot 225 & 226



TMAS MS HIGH ROLLER 760E ET
Dam of Lot 225



SIX MILE LAKOTA 112Y
Famous Maternal Granddam of Lot 226

Lot
225

TMAS MR CHIVAS 005H

REG: 4338575 DOB: 4/16/20 TATT00: 005H CAT A - 100% AR

PERFORMANCE

BW: 82
ADJ WW: 633
ADJ YW: 1254
ADG: 3.87
WDA: 3.39

MEASUREMENTS

ADJ. IMF: 2.13
ADJ. BF: 0.31
ADJ. REA: 14.71
SC: 40

PZC TMAS FIRESTORM 1800 ET
ROJAS TR CHIVAS 17109
RED BAR-E-L KASSIE 117X
BIEBER ROLLIN DEEP Y118
TMAS MS HIGH ROLLER 760E ET
TMAS MS STRAWBERRY 514C

HB	GM	CED	BW	WW	YW	Milk	CEM	Marb	REA	FAT
106	30	9	1.3	69	108	28	6	0.42	-0.17	0.01

The lead off Red Angus herd sire prospect who regardless of which angle you evaluate him, is impressive. An own son of the exciting Rojas TR Chivas 17109, whose build quickly sorts him into a league of his own, he has heavy muscled, powerful and right for the times. His dark red pigment and big, correctly shaped feet are just some of the added features that push him towards the top of our list of sale features. Big ratios of 103 at Weaning, 106 at Yearling and 108 for Ribeye area, just solidify his case as a standout. 005H is sired by the \$60,000 half interest Rojas TR Chivas 17109, the 2020 National Western Stock Show Grand Champion Red Angus Bull. We think 005H represents an exciting new generation of Red Angus seedstock to come out of the Thomas Ranch program.

Lot
226

TMAS MR CHIVAS 004H

REG: 4338571 DOB: 4/8/20 TATT00: 004H CAT A - 100% AR

PERFORMANCE

BW: 83
ADJ WW: 594
ADJ YW: 1076
ADG: 3.01
WDA: 2.94

MEASUREMENTS

ADJ. IMF: 2.45
ADJ. BF: 0.25
ADJ. REA: 11.68
SC: 39.5

PZC TMAS FIRESTORM 1800 ET
ROJAS TR CHIVAS 17109
RED BAR-E-L KASSIE 117X
RED U2 MISSION 61W
ROJAS FALLING WATER 6053
SIX MILE LAKOTA 112Y

HB	GM	CED	BW	WW	YW	Milk	CEM	Marb	REA	FAT
70	0	11	0.8	56	83	23	3	0.16	-0.16	-0.01

A direct son of the infamous Rojas Falling Water 6053 donor that is now employed by the Five Oak Farms Program of Sparta, Tennessee. And sired by our National Champion herd sire Rojas TR Chivas 17109 who continues to impress with his second calf crop, he is a prime example of power in the blood. The power however isn't only in the blood, TMAS MR Chivas 004H is a heavy structured, bold featured stud who will impress from every angle. The combination of his royal pedigree and impressive phenotype makes him an exciting prospect to generate a high quality red hided calf crop.

A trio of burly, dark hided full brothers sired by Red Soo Line Power Eye 161X, each of which make their own case as to why they demand attention. The dam of this flush is TR Rojas Dynamite 6201, an upcoming matron in the Red Angus breed. She is a daughter of Red U2 MS Dynamo 382, a cow who has generated herd sires who walk the pastures of some of the most progressive seedstock operations in North America. Power Eye 161X has built a reputation for consistently siring cattle with width, substance and eye appeal, it doesn't matter if those cattle are in the feedyard, bull pen, replacement pen or showing, they float to the top. Regardless of which of these brothers appeals to you most, the high quality phenotype is backed by some of the most sought after pedigrees in the business.

Lot
227

TMAS MR POWEREYE 0745H ET

REG: 4351465 DOB: 4/6/20 TATTOO: 0745H CAT A - 100% AR

PERFORMANCE

BW: 72
ADJ WW: 602
ADJ YW: 1181
ADG: 3.62
WDA: 3.25

MEASUREMENTS

ADJ. IMF: 2.18
ADJ. BF: 0.31
ADJ. REA: 15.45
SC: 35

RED COCKBURN RIBEYE 308U
RED SOO LINE POWER EYE 161X
RED TR LYNN 301R
RED U-2 UNANIMOUS 113B
TR ROJAS DYNAMITE 6201
RED U2 MS DYNAMO 382W

HB	GM	CED	BW	WW	YW	Milk	CEM	Marb	REA	FAT
66	37	13	0.2	61	96	20	4	0.38	-0.12	0.02

Lot
228

TMAS MR POWEREYE 0746H ET

REG: 4351467 DOB: 4/9/20 TATTOO: 0746H CAT A - 100% AR

PERFORMANCE

BW: 83
ADJ WW: 600
ADJ YW: 1231
ADG: 3.95
WDA: 3.4

MEASUREMENTS

ADJ. IMF: 2.45
ADJ. BF: 0.29
ADJ. REA: 13.7
SC: 41

RED COCKBURN RIBEYE 308U
RED SOO LINE POWER EYE 161X
RED TR LYNN 301R
RED U-2 UNANIMOUS 113B
TR ROJAS DYNAMITE 6201
RED U2 MS DYNAMO 382W

HB	GM	CED	BW	WW	YW	Milk	CEM	Marb	REA	FAT
66	37	13	0.2	61	96	20	4	0.38	-0.12	0.02

Lot
229

TMAS MR POWEREYE 0744H ET

REG: 4351463 DOB: 4/5/20 TATTOO: 0744H CAT A - 100% AR

PERFORMANCE

BW: 70
ADJ WW: 580
ADJ YW: 1148
ADG: 3.55
WDA: 3.16

MEASUREMENTS

ADJ. IMF: 2.45
ADJ. BF: 0.27
ADJ. REA: 12.63
SC: 37

RED COCKBURN RIBEYE 308U
RED SOO LINE POWER EYE 161X
RED TR LYNN 301R
RED U-2 UNANIMOUS 113B
TR ROJAS DYNAMITE 6201
RED U2 MS DYNAMO 382W

HB	GM	CED	BW	WW	YW	Milk	CEM	Marb	REA	FAT
66	37	13	0.2	61	96	20	4	0.38	-0.12	0.02



RED SOO LINE POWER EYE 161X *Sire of Lot 227 - 229*



LOT 228 TMAS MR POWEREYE 0746H ET



LOT 229 TMAS MR POWEREYE 0744H ET



RED U2 MS
DYNAMO
382W
*Maternal
Granddam of
Lot 227-229*



LOT 230
BMRA MR TRUMP 025

The sire of BMRA Mr Trump 025 is a product of the program, he is the culmination of two of the most potent Red Angus animals we have utilized in the program at the Thomas Ranch, Damar Trump C512 and Rojas Navarre 6054. He saw light use in his first season however we plan to use him heavily into the future with this impressive first calf crop. Powerfully built and high performing is how we describe this Trump derivative.



ROJAS NAVARRE 6054
Paternal Granddam of Lot 230

Lot
230

BMRA MR TRUMP 025

REG: 4388903 DOB: 4/9/20 TATTOO: 025 CAT A - 100% AR

PERFORMANCE

BW: 74
ADJ WW: 649
ADJ YW: 1194
ADG: 3.39
WDA: 3.23

MEASUREMENTS

ADJ. IMF: 2.09
ADJ. BF: 0.31
ADJ. REA: 13.4
SC: 37

DAMAR TRUMP C512
TMAS MR TRUMP 8728F ET
ROJAS NAVARRE 6054
WR MR TRUEBLOOD 2536 ET
706
BMRA MS REDEMPTION 401

HB	GM	CED	BW	WW	YW	Milk	CEM	Marb	REA	FAT
65	43	12	-0.9	61	101	25	6	0.34	-0.02	0

Lot
231

BMRA MR DETOUR 020

REG: 4388881 DOB: 3/25/20 TATTOO: 020 CAT A - 100% AR

PERFORMANCE

BW: 79
ADJ WW: 670
ADJ YW: 1294
ADG: 3.89
WDA: 3.5

MEASUREMENTS

ADJ. IMF: 2.02
ADJ. BF: 0.24
ADJ. REA: 13.26
SC: 38

RED LAZY MC CC DETOUR 2W
TMAS MR DETOUR 6702D ET
RUST MISS 321A
BIEBER MAKIN HAY 9913
BMRA MS HAYIN 713
MS CONQUEST 515

HB	GM	CED	BW	WW	YW	Milk	CEM	Marb	REA	FAT
78	46	8	1.5	76	129	25	6	0.21	0.36	0.02



LOT 231
BMRA MR DETOUR 020

The Detour sire group is recognized for the impeccable set of females that his service generates, along with added growth and performance. Built wide from the ground up, 020 has powerful shape from end to end. BMRA Mr Detour 020 ratioed with a 114 ratio at a year, and scanned with a 103 REA ratio. He ranks top 14% for WW, top 15% YW and top 18% REA. A beef bull who will add value through pounds to a calf crop.



TMAS MR DETOUR 6702D ET
Sire of Lot 231



LOT 232 1BBCMR CHIVAS 037

Potent Genetics



ROJAS TR CHIVAS 17109 Sire of Lots 232 & 233

Lot
232

1BBCMR CHIVAS 037

REG: 4300483 DOB: 3/27/20 TATTOO: 037 CAT A - 100% AR

PERFORMANCE

BW: 73
ADJ WW: 692
ADJ YW: 1227
ADG: 3.33
WDA: 3.31

MEASUREMENTS

ADJ. IMF: 2.11
ADJ. BF: 0.49
ADJ. REA: 14.09
SC: 42

PZC TMAS FIRESTORM 1800 ET
ROJAS TR CHIVAS 17109
RED BAR-E-L KASSIE 117X
RED DOUBLE B BACKROAD 2C
TMAS MS ESTER 727E
RUST MISS 429B

HB	GM	CED	BW	WW	YW	Milk	CEM	Marb	REA	FAT
97	4	11	0.1	62	96	24	7	0.11	-0.07	0.01

A true beef bull, with loads of width and substance, a powerful stifle and big hip. We are proud to bring this stout grandson of Rojas TR Chivas 17109 for your appraisal. Built upon a large foot, and rugged bone structure we see a lot of quality in this herd sire prospect. He ratioed well for WW, YW, BF and REA and has a top 16% HerdBuilder index. The backing of the RED BAR-E-L Kassie 117X cow helps us believe he can help push a cowherd in a direction of longevity, productivity and functionality without sacrificing any performance.

Lot
233

1BBC MR CHIVAS 045

REG: 4300495 DOB: 4/3/20 TATTOO: 045 CAT A - 100% AR

PERFORMANCE

BW: 77
ADJ WW: 703
ADJ YW: 1187
ADG: 3.02
WDA: 3.18

MEASUREMENTS

ADJ. IMF: 2.63
ADJ. BF: 0.31
ADJ. REA: 12.5
SC: 38

PZC TMAS FIRESTORM 1800 ET
ROJAS TR CHIVAS 17109
RED BAR-E-L KASSIE 117X
BIEBER ROLLIN DEEP Y118
TMAS MS STRAWBERRY 7957E ET
TMAS MS STRAWBERRY 514C

HB	GM	CED	BW	WW	YW	Milk	CEM	Marb	REA	FAT
103	25	9	1	65	100	30	6	0.4	-0.12	0.02

Another impressive son of Rojas TR Chivas 17109 who with the support of a young Bieber Rollin Deep Y118 cow has charted an impressive resume. Phenotypically he is long sided, dimensional, sound structured and has been a performance leader. At weaning time he ran over the scales with a 103 ratio, and come scanning time he became an outlier with a 117 IMF. Genomically he excels with a top 7% HerdBuilder, top 24% WW, top 12% Milk, top 19% ME and top 9% STAY.

LOT 235 TMAS MR LEXUS 0778H ET



DAMAR NEXT D852 Sire of Lot 235



Power & Pedigree

Lot
234

1BBC MR CHIVAS EDGE 0107

REG: 4302409 DOB: 4/1/20 TATTOO: 0107 CAT A - 100% AR

PERFORMANCE

BW: 84
ADJ WW: 708
ADJ YW: 1199
ADG: 3.06
WDA: 3.23

MEASUREMENTS

ADJ. IMF: 2.8
ADJ. BF: 0.29
ADJ. REA: 12.97
SC: 38

PZC TMAS FIRESTORM 1800 ET
ROJAS TR CHIVAS 17109
RED BAR-E-L KASSIE 117X
LOOSLI RIGHT DIRECTION 308
TMAS MS EDGE 7723E ET
MCPHEE SILVER 4823

HB	GM	CED	BW	WW	YW	Milk	CEM	Marb	REA	FAT
102	12	9	0.9	69	107	32	5	0.17	-0.02	0

We are excited about the impact that these Chivas sired cattle are going to make in both our own and the programs of some of the nation's most astute cattlemen and women. In one generation he is adding muscle shape, density and performance with improvements in foot shape and leg design. They are cattle that weigh heavy, 0107 has predictions that rank him within the top 15% of the breed for WW, top 22% YW and top 35% ADG. Along with those growth traits he has a top 9% HerdBuilder index, top 4% Milk, top 15% ME and top 24% HPG.

Lot
235

TMAS MR LEXUS 0778H ET

REG: 4351469 DOB: 4/9/20 TATTOO: 0778H CAT A - 100% AR

PERFORMANCE

BW: 81
ADJ WW: 635
ADJ YW: 1293
ADG: 4.11
WDA: 3.57

MEASUREMENTS

ADJ. IMF: 3.85
ADJ. BF: 0.35
ADJ. REA: 13.1
SC: 41

SILVEIRAS MISSION NEXUS 1378
DAMAR NEXT D852
DAMAR MIMI W085
BIEBER ROLLIN DEEP Y118
TMAS MS HIGH ROLLER 760E ET
TMAS MS STRAWBERRY 514C

HB	GM	CED	BW	WW	YW	Milk	CEM	Marb	REA	FAT
95	49	10	-0.5	66	108	27	7	0.56	0.12	0.03

We feel like this could be one of the stoutest sets of Red Angus bulls that have sold through the bull sale, we feel there are several standouts that are as powerful, dense and unique as we have ever offered. TMAS Mr Lexus 0778H ET is a prime example to this claim, he is heavy structured, thick stifled and wide backed, however we still read longevity in his build. His donor dam is an exciting, young Bieber Rolling Deep Y118 daughter who is a derivative of the Strawberry cow family. He scanned with a monster 135 IMF ratio and ranks top 17% Marb, top 10% STAY, top 14% ProS, top 17% HB and top 24% YW.



LOT 238 1BBC MR CHIVAS MOON 034

Lot
236

TMAS MR TRUMP 0773H ET

REG: 4351461 DOB: 3/27/20 TATTOO: 0773H CAT A - 100% AR

PERFORMANCE

BW: 70
ADJ WW: 508
ADJ YW: 1008
ADG: 3.12
WDA: 2.76

MEASUREMENTS

ADJ. IMF: 2.92
ADJ. BF: 0.33
ADJ. REA: 11.99
SC: 37

RED 500 LINE POWER EYE 161X
DAMAR TRUMP C512
DAMAR OH BABY W168
RED WHEEL ALLIANCE 22U
RED BAR-E-L KASSIE 117X
RED BAR-E-L KASSIE 23P

HB	GM	CED	BW	WW	YW	Milk	CEM	Marb	REA	FAT
89	29	13	-1.2	46	70	23	7	0.36	-0.03	0.01

A pedigree that needs no introduction to any follower of our Red Angus program, both sides of his lineage represent some of the best genetics we have ever offered. His dam, RED Bar-E-L Kassie 117X is the mother of our National Champion herd sire Rojas TR Chivas 17109, and numerous other highly sought after progeny. A balanced set of EPD's support this Trump son who calved with a moderate 70 pound birth weight.

Lot
237

BMRA MR DETOUR 016

REG: 4388869 DOB: 3/27/20 TATTOO: 016 CAT A - 100% AR

PERFORMANCE

BW: 92
ADJ WW: 735
ADJ YW: 1145
ADG: 2.56
WDA: 3.14

MEASUREMENTS

ADJ. IMF: 1.61
ADJ. BF: 0.16
ADJ. REA: 12.79
SC: 38

RED LAZY MC CC DETOUR 2W
TMAS MR DETOUR 6702D ET
RUST MISS 321A
WR MR TRUEBLOOD 2536 ET
BMRA MS WR TRUE 432
WR MS REDBIRD 1027

HB	GM	CED	BW	WW	YW	Milk	CEM	Marb	REA	FAT
75	11	6	2.1	66	100	25	5	0.16	0.13	0.01

BMRA Mr Detour 016 is a high performing Detour 2W son that reads both on paper and the scale for added growth and payweight. His mother is a Red Northline Trueblood 341T granddaughter, and contributed to 016's impressive 108 weaning ratio. With a top 18% WW, top 23% YW and top 32% ADG you can rest assured his growth predictions will be passed onto his calf crops.



DAMAR TRUMP C512
Sire of Lot 236

RED BAR-E-L KASSIE 117X
Dam of Lot 236



Lot
238

1BBC MR CHIVAS MOON 034

REG: 4300489 DOB: 3/25/20 TATTOO: 034 CAT A - 100% AR

PERFORMANCE

BW: 77
ADJ WW: 673
ADJ YW: 1150
ADG: 2.97
WDA: 3.08

MEASUREMENTS

ADJ. IMF: 2.26
ADJ. BF: 0.24
ADJ. REA: 12.36
SC: 35

PZC TMAS FIRESTORM 1800 ET
ROJAS TR CHIVAS 17109
RED BAR-E-L KASSIE 117X
C-T KING KONG 1121
TMAS MS MOONBEAM 701E
ROJAS MOONBEAM 243 5032

HB	GM	CED	BW	WW	YW	Milk	CEM	Marb	REA	FAT
90	4	10	1.2	64	97	24	5	0.16	-0.08	0.01

Rojas TR Chivas 17109 is a sire we will continue to look to for added performance, look and longevity. The maternal pedigree of 1BBC Mr Chivas Moon 034 includes the infamous donor female, Rojas Moonbeam 243 5032 that has been a producer for several operations around the United States. Genomically he charts top 24% HerdBuilder, top 27% WW, top 23% DMI and top 5% ME.

LOT 239 BMRA MR DETOUR 018



RED RAINBOW COUNTESS 32X
Maternal Granddam of Lot 240

Power in the Blood



Lot
239

BMRA MR DETOUR 018

REG: 4388883 DOB: 4/24/20 TATTOO: 018 CAT A - 100% AR

PERFORMANCE

BW: 84
ADJ WW: 683
ADJ YW: 1129
ADG: 2.78
WDA: 3.03

MEASUREMENTS

ADJ. IMF: 2.53
ADJ. BF: 0.3
ADJ. REA: 12.84
SC: 33.5

RED LAZY MC CC DETOUR 2W
TMAS MR DETOUR 6702D ET
RUST MISS 321A
BMRA MR SAGA 580
BMRA MS BM SAGA 724
WR MS LEADER 2025

HB	GM	CED	BW	WW	YW	Milk	CEM	Marb	REA	FAT
77	13	7	1.6	65	102	23	4	0.15	0.19	0.02

BMRA Mr Detour 018 is a paternal grandson of the Red Lazy MC CC Detour 2W, a sire who has built a legacy for siring real world, rugged, beef bulls who add pounds and shape! The ability for 018 to also add carcass value is evident through his impressive 111 IMF ratio on scan day.

Lot
240

TMAS MR LEXUS 006H

REG: 4338577 DOB: 4/24/20 TATTOO: 006H CAT A - 100% AR

PERFORMANCE

BW: 71
ADJ WW: 608
ADJ YW: 1205
ADG: 3.72
WDA: 3.19

MEASUREMENTS

ADJ. IMF: 2.59
ADJ. BF: 0.35
ADJ. REA: 14.44
SC: 34.5

SILVEIRAS MISSION NEXUS 1378
DAMAR NEXT D852
DAMAR MIMI W085
RED COCKBURN ASSASSIN 624D
TMAS FUCHSIA COUNTESS 800
RED RAINBOW COUNTESS 32X

HB	GM	CED	BW	WW	YW	Milk	CEM	Marb	REA	FAT
81	48	12	-1.8	60	100	26	7	0.39	0.14	0.01

Damar Next D852 or as we affectionately call him 'Lexus' is our go to calving ease sire whose progeny are quick to gain and have an eye-catching look. 006 is a younger bull that is long sided and smooth, he calved unassisted with an actual 71 pound birthweight.



LOT 241

TMAS MR LEXUS 0779H ET

A full brother to lot 235, and is cut from the same mold, shapely about his top shape, heavy featured bone structure and herd sire appeal that is hard to match. Genomically he jumps from a minus BW figure to triple digits at a year. A 113 ratio for IMF proves he has the ability to inject carcass quality quickly, and his indexes suggest he will add profitability across the board to his calf crops, with a top 14% ProS, top 17% HB and top 29% GM.



TMAS MS HIGH ROLLER 760E ET

Dam of Lot 241

Lot 241

TMAS MR LEXUS 0779H ET

REG: 4351471 DOB: 4/2/20 TATT00: 0779H CAT A - 100% AR

PERFORMANCE

BW: 71
ADJ WW: 554
ADJ YW: 1161
ADG: 3.79
WDA: 3.18

MEASUREMENTS

ADJ. IMF: 3.21
ADJ. BF: 0.34
ADJ. REA: 12.39
SC: 36.5

SILVEIRAS MISSION NEXUS 1378

DAMAR NEXT D852

DAMAR MIMI W085

BIEBER ROLLIN DEEP Y118

TMAS MS HIGH ROLLER 760E ET

TMAS MS STRAWBERRY 514C

HB	GM	CED	BW	WW	YW	Milk	CEM	Marb	REA	FAT
95	49	10	-0.5	66	108	27	7	0.56	0.12	0.03

Lot 242

BMRA MR TRUMP 015

REG: 4388853 DOB: 4/6/20 TATT00: 015 CAT A - 100% AR

PERFORMANCE

BW: 91
ADJ WW: 735
ADJ YW: 1217
ADG: 3.01
WDA: 3.36

MEASUREMENTS

ADJ. IMF: 2.19
ADJ. BF: 0.26
ADJ. REA: 13.55
SC: 38.5

DAMAR TRUMP C512

TMAS MR TRUMP 8728F ET

ROJAS NAVARRE 6054

SIX MILE WIN-CHESTER 745W

WR MS ANNA 2068

WR MS ANNA 8060

HB	GM	CED	BW	WW	YW	Milk	CEM	Marb	REA	FAT
64	27	10	0.5	59	92	26	4	0.31	-0.16	0.01



LOT 242

BMRA MR TRUMP 015

It is evident through his first calf crop that the power in the blood of TMAS Mr Trump 8728F ET is potent. 015 is a big growth and performance bull that is bound to add pounds and red meat yield through his service. He ratioed a 108 at Weaning, 107 at Yearling and scanned with a 105 ratioing REA, leading his contemporary group.

Lot
243

1BBC MR TRUE TRUMP 030

REG: 4300487 DOB: 3/23/20 TATT00: 030 CAT A - 100% AR

PERFORMANCE

BW: 73
ADJ WW: 665
ADJ YW: 1132
ADG: 2.91
WDA: 3.02

MEASUREMENTS

ADJ. IMF: 2.12
ADJ. BF: 0.3
ADJ. REA: 14.93
SC: 36.5

RED SOO LINE POWER EYE 161X
DAMAR TRUMP C512
DAMAR OH BABY W168
LSF RAB EXCLUSIVE 2793Z
BMRA MS TRUE 707E
BMRA MS WR TRUE 5003

HB	GM	CED	BW	WW	YW	Milk	CEM	Marb	REA	FAT
64	44	13	-1.6	52	81	27	6	0.61	-0.18	0.04

A huge rib eyed son of our impressive resident herd sire Damar Trump C512 who scanned with a 14.93 inch area to ratio 109. Backed by a young LSF RAB Exclusive 2793Z dam, he offers ranchers a sound phenotype which is built for the long haul, and a genotype suggesting he will add value over the rail. The EPD profile of 030 is highlighted by a top 11% Marb, top 23% DMI and top 27% GridMaster.

Lot
244

1BBC MR LEXUS 004

REG: 4300521 DOB: 2/28/20 TATT00: 004 CAT A - 100% AR

PERFORMANCE

BW: 51
ADJ WW: 656
ADJ YW: 1169
ADG: 3.2
WDA: 3.07

MEASUREMENTS

ADJ. IMF: 2.16
ADJ. BF: 0.22
ADJ. REA: 14.94
SC: 36.5

SILVEIRAS MISSION NEXUS 1378
DAMAR NEXT D852
DAMAR MIMI W085
DAMAR TRUMP C512
TMAS MS NAVARRE 8700F ET
ROJAS NAVARRE 6054

HB	GM	CED	BW	WW	YW	Milk	CEM	Marb	REA	FAT
79	34	14	-4	55	86	26	8	0.38	0.07	0.01

A unique combination of true calving ease and explosive growth towards weaning, the real world data that supports 1BBC MR Lexus 004 is impressive, as is the cow family. Seldomly will you find a bull like 004 who comes into the world with a 51 pound actual birth weight and then wean off with a 111 weaning ratio. His 14.94 Ribeye area scan ratioed a 108 amongst his contemporaries, if actual data is what you pay attention to then lot 244 makes a strong case.

Lot
245

1BBC MR LEXUS DAY 009

REG: 4300519 DOB: 3/7/20 TATT00: 009 CAT A - 100% AR

PERFORMANCE

BW: 63
ADJ WW: 615
ADJ YW: 1138
ADG: 3.26
WDA: 3

MEASUREMENTS

ADJ. IMF: 3.27
ADJ. BF: 0.38
ADJ. REA: 13.27
SC: 39

SILVEIRAS MISSION NEXUS 1378
DAMAR NEXT D852
DAMAR MIMI W085
DAMAR TRUMP C512
TMAS MS MULBERRY DAY 855F
DUNNS MULBERRY DAY 1106

HB	GM	CED	BW	WW	YW	Milk	CEM	Marb	REA	FAT
84	39	12	-2	55	87	26	7	0.42	0.13	0.02

Curve bending growth pattern with a pedigree that combines the two most influential members of our herd sire battery in Lexus and Trump. 63 pounds at birth and a 104 WW weight ratio make him a good option for a cattleman looking for low birth yet high output calf crops. Additionally he brings a monster 125 IMF ratio to the table, so a quick injection of carcass quality can be expected.

Lot
246

1BBC MR LEXUS 006

REG: 4300503 DOB: 3/1/20 TATT00: 006 CAT A - 100% AR

PERFORMANCE

BW: 63
ADJ WW: 583
ADJ YW: 1131
ADG: 3.42
WDA: 3.01

MEASUREMENTS

ADJ. IMF: 2.43
ADJ. BF: 0.28
ADJ. REA: 13.47
SC: 38

SILVEIRAS MISSION NEXUS 1378
DAMAR NEXT D852
DAMAR MIMI W085
FEDDES OSCAR X28
TMAS MS ROSIE 805F
TMAS MS ROSIE 603D

HB	GM	CED	BW	WW	YW	Milk	CEM	Marb	REA	FAT
81	53	12	-3	57	98	23	7	0.54	0.07	0.02

A low birthweight, calving ease prospect who is supported by generations of maternal power and female makers. Feddes Oscar X28 is the maternal grandsire of 1BBC Mr Lexus 006 and is renowned for the females he has generated, they are consistently sound, big ribbed and moderate. This Lexus sons influence will be felt through the females he puts in the replacement pen.

Lot
247

1BBC MR TRUMP 046

REG: 4300437 DOB: 4/8/20 TATT00: 046 CAT A - 100% AR

PERFORMANCE

BW: 80
ADJ WW: 637
ADJ YW: 1159
ADG: 3.26
WDA: 3.3

MEASUREMENTS

ADJ. IMF: 2.23
ADJ. BF: 0.22
ADJ. REA: 15.28
SC: 37.5

RED SOO LINE POWER EYE 161X
DAMAR TRUMP C512
DAMAR OH BABY W168
C-T KING KONG 1121
RUST MISS 425B
RED JCC SANDY 63S

HB	GM	CED	BW	WW	YW	Milk	CEM	Marb	REA	FAT
68	44	11	0.2	56	90	26	6	0.48	-0.04	0.03

The Trump sired cattle are constantly bigger ended and more powerful than their contemporaries. This has been proven over several calf crops, and now it's his sons turn to live up the family name. You will appreciate the extra shape and dimension of 046, this was reflected by his impressive 15.28 rib eye area measurement.



DAMAR TRUMP C512 Sire of Lot 243, 247, & 248



LOT 248
1BBC MR TRUMP 048

A dark hided and long spined son of Damar Trump C512 who was raised by an impressive daughter of PZC TMAS King Rob 1951 ET, a sire who reigns from the matriarch of Brown Ms Lady M7789. Like his paternal brothers 048 excels for growth and performance, exploding from his 69 pound actual birthweight to ratio 104 at weaning and 106 at a year.

Lot
248

1BBC MR TRUMP 048

REG: 4300457 DOB: 4/13/20 TATTOO: 048 CAT A - 100% AR

PERFORMANCE

BW: 69
ADJ WW: 651
ADJ YW: 1224
ADG: 3.58
WDA: 3.5

MEASUREMENTS

ADJ. IMF: 2.17
ADJ. BF: 0.23
ADJ. REA: 13.76
SC: 35

RED SOO LINE POWER EYE 161X
DAMAR TRUMP C512
DAMAR OH BABY W168
PZC TMAS KING ROB 1951 ET
BMRA MS X75
WR MS SENSATO 1135Y

HB	GM	CED	BW	WW	YW	Milk	CEM	Marb	REA	FAT
70	45	14	-2.7	56	92	26	8	0.41	-0.02	0.02

Lot
249

1BBC MR CHIVAS 024

REG: 4300467 DOB: 3/23/20 TATTOO: 024 CAT A - 100% AR

PERFORMANCE

BW: 78
ADJ WW: 679
ADJ YW: 1247
ADG: 3.54
WDA: 3.42

MEASUREMENTS

ADJ. IMF: 2.16
ADJ. BF: 0.3
ADJ. REA: 14.44
SC: 38.5

PZC TMAS FIRESTORM 1800 ET
ROJAS TR CHIVAS 17109
RED BAR-E-L KASSIE 117X
TR SLA CASH 434B
TMAS MS SHE'S SPECIAL 622D
MCPHEE SHESA SPECIAL 5127

HB	GM	CED	BW	WW	YW	Milk	CEM	Marb	REA	FAT
99	25	10	2	71	116	24	6	0.25	-0.04	0



LOT 249
BMRA MR CANYON
7112 024

A powerful herd sire prospect who he himself came unassisted with a 78 pound actual birthweight. He is impressive when you view him in person, dark hided, moderate and dimensional, with a masculine look. He ratioed positively for both REA and IMF, ranking among the top 12% HB, top 16% WW, top 18% YW, and top 17% ME.

**LOT 250 TMAS MR POWEREYE 0706H ET****GT CITA 4060**
Famous Dam of Lot 250**PZC TMAS FIRESTORM 1800 ET**
Famous Maternal Brother to Lot 250**WR MS ROBIN 11B**
*Maternal Sister to Lot 250***Lot**
250**TMAS MR POWEREYE 0706H ET**

REG: 4351473 DOB: 3/21/20 TATT00: 0706H CAT A - 100% AR

PERFORMANCE

BW: 87
ADJ WW: 506
ADJ YW: 1042
ADG: 3.35
WDA: 2.85

MEASUREMENTS

ADJ. IMF: 3.39
ADJ. BF: 0.22
ADJ. REA: 11.99
SC: 36

RED COCKBURN RIBEYE 308U
RED 500 LINE POWER EYE 161X
 RED TR LYNN 301R
 CITATION 138
GT CITA 4060
 JMDF MISS LANA

The pedigree of TMAS Mr Powereye 0706H ET speaks for itself, both sides represent royalty in the seedstock beef business, regardless of breed. This is one of the last opportunities to secure a direct GT Cita 4060 derivative, a cow that could have written a book about raising the right kind of beef cattle. He will catch your attention quickly with his big outline, that is dimensional from all angles, and ultra powerful from the ground up. Built upon a big foot and bone.

HB	GM	CED	BW	WW	YW	Milk	CEM	Marb	REA	FAT
46	37	15	-1.1	58	98	21	6	0.28	-0.13	0.01

Lot
251

1BBC ANNA'S TRUMP 021

REG: 4300439 DOB: 3/16/20 TATTOO: 021 CAT A - 100% AR

PERFORMANCE

BW: 68
ADJ WW: 615
ADJ YW: 1101
ADG: 3.04
WDA: 3.07

MEASUREMENTS

ADJ. IMF: 2.44
ADJ. BF: 0.26
ADJ. REA: 13.61
SC: 37

RED SOO LINE POWER EYE 161X
DAMAR TRUMP C512
DAMAR OH BABY W168
BROWN COMMITMENT X7787
TMAS MS ANNA 403B
ANNA'S STRAWBERRY 25

HB	GM	CED	BW	WW	YW	Milk	CEM	Marb	REA	FAT
79	55	12	-1.9	54	84	29	6	0.7	-0.05	0.03

Damar Trump C521 became a National Champion with Grand Champion honors at both the National Western Stock Show and the North American, however his prowess is truly being proven in the breeding box, as he consistently generates progeny with real world beef quality. 021 is a long sided ranchman's bull who will get cows covered over big spreads of ground.

Lot
254

BMRA MR TRUMP 022

REG: 4388843 DOB: 4/15/20 TATTOO: 022 CAT A - 100% AR

PERFORMANCE

BW: 85
ADJ WW: 665
ADJ YW: 1143
ADG: 2.97
WDA: 3.14

MEASUREMENTS

ADJ. IMF: 2.24
ADJ. BF: 0.25
ADJ. REA: 12.9
SC: 36

DAMAR TRUMP C512
TMAS MR TRUMP 8728F ET
ROJAS NAVARRE 6054
FEDDES BIG SKY R9
BMRA MS BIG SKY 013
MISS BHR CHAPTER ONE 526

HB	GM	CED	BW	WW	YW	Milk	CEM	Marb	REA	FAT
86	32	8	1.7	62	94	25	4	0.43	0.02	0.01

The cow families that back BMRA Mr Trump 022 are prolific, you will notice Rojas Navarre 6054 is evident on his paternal pedigree. Regardless of sex, his progeny will be value added due to the added build and type this Trump son brings to the equation.

Lot
252

BMRA MR DETOUR 026

REG: 4388845 DOB: 4/9/20 TATTOO: 026 CAT A - 100% AR

PERFORMANCE

BW: 87
ADJ WW: 615
ADJ YW: 1117
ADG: 3.12
WDA: 3.08

MEASUREMENTS

ADJ. IMF: 2.15
ADJ. BF: 0.46
ADJ. REA: 12.7
SC: 35.5

RED LAZY MC CC DETOUR 2W
TMAS MR DETOUR 6702D ET
RUST MISS 321A
RED SIX MILE SAKIC 832S
BMRA MS SAKIC 009
SLOV J1915

HB	GM	CED	BW	WW	YW	Milk	CEM	Marb	REA	FAT
80	8	7	1.3	56	89	24	5	0.07	0.02	0.02

A paternal brother to lot 231, 237, 239 and 256. Their sire TMAS Mr Detour 6702D ET is a product of our embryo transfer program, and is a go to herd sire because of his ability to ensure longevity and correctness are passed onto a calf crop. If your management strategies are low input then 026 could be a good option, he is backed by a pedigree bred with similar intentions in mind.

Lot
255

1BBC MR TRUMP 0103

REG: 4302401 DOB: 3/25/20 TATTOO: 0103 CAT A - 100% AR

PERFORMANCE

BW: 77
ADJ WW: 585
ADJ YW: 1081
ADG: 3.1
WDA: 3.06

MEASUREMENTS

ADJ. IMF: 3.23
ADJ. BF: 0.28
ADJ. REA: 13.26
SC: 36

RED SOO LINE POWER EYE 161X
DAMAR TRUMP C512
DAMAR OH BABY W168
BROWN COMMITMENT X7787
TMAS MS SHESA SPECIAL 517C
MCPHEE SHESA SPECIAL 5127

HB	GM	CED	BW	WW	YW	Milk	CEM	Marb	REA	FAT
76	66	12	-0.8	55	92	28	6	0.71	0.03	0.03

A profitability focused son of Damar Trump C512 that is genomically as impressive as you will find amongst our Red Angus offering, his indexes include a top 8% GridMaster and top 16% ProS ranking. His top 4% marbling EPD is solidified by a 107 IMF ratio.

Lot
253

BMRA MR CANYON 7112 023

REG: 4388897 DOB: 3/12/20 TATTOO: 023 CAT A - 100% AR

PERFORMANCE

BW: 70
ADJ WW: 669
ADJ YW: 1052
ADG: 2.38
WDA: 2.67

MEASUREMENTS

ADJ. IMF: 3.22
ADJ. BF: 0.31
ADJ. REA: 13.45
SC: 35

BFCK CHEROKEE CNYN 4912
BMRA MR CANYON 7112
BMRA MR RIGHT KID 501
BMRA MR SAGA 580
BMRA MS BM SAGA 814
BMRA MISS HORSEMAN 919

HB	GM	CED	BW	WW	YW	Milk	CEM	Marb	REA	FAT
74	17	13	-2.6	59	85	28	6	0.37	0.18	0.01

The Canyon family name is backed by generations of quality, they are performance driven cattle who add payweight come weaning time. The maternal pedigree of 023 is a who's who list of maternal legends in the Red Angus bred; 5L Norseman King 2291, Glacier Chateau 744, HXC Conquest 4405P and Beckton Epic R397 K.

Lot
256

BMRA MR DETOUR 021

REG: 4388875 DOB: 4/20/20 TATTOO: 021 CAT A - 100% AR

PERFORMANCE

BW: 84
ADJ WW: 676
ADJ YW: 997
ADG: 1.99
WDA: 2.61

MEASUREMENTS

ADJ. IMF: 2.53
ADJ. BF: 0.21
ADJ. REA: 11.68
SC: 35

RED LAZY MC CC DETOUR 2W
TMAS MR DETOUR 6702D ET
RUST MISS 321A
WEBR DOC HOLLIDAY 2N
BMRA MS DOC 7000
BMRA MS PGC LUCHT 014

HB	GM	CED	BW	WW	YW	Milk	CEM	Marb	REA	FAT
74	-5	7	1.3	57	85	24	5	0.18	-0.06	0.02

BMRA Mr Detour 021 is unique in his ability to scan so highly for IMF yet so low for back fat, we see this as a huge advantage for adding carcass quality without sacrificing high cutability and yield grade. His positive EPD figures for growth help his case as a sire to add payweight to calf crops.



LOT 257 HH MR MIK 0320

Red-Hided Herd Bulls with Quality

Lot
257

HH MR MIK 0320

COMMERCIAL DOB: 3/12/20 TATT00: 030 3/4 RA 1/4 SM

PERFORMANCE

BW: 69
ADJ WW: 711
ADJ YW: 1194
ADG: 3.54
WDA: 3.26

MEASUREMENTS

ADJ. IMF: 2.32
ADJ. BF: 0.24
ADJ. REA: 16.45
SC: 40

RED SIMANGUS BULL

GMRA PEACEMAKER 1216

GMRA PEACEMAKER 1216

HARMONYS ANNIE 035

RED MILE HIGH OAKLEAF 62Y

Three Red Angus influenced bulls who phenotypically are as impressive as any of the Purebred registered seedstock we will sell on April 13th. They have a shot of Simmental influence in their pedigrees and as no fault to their own will sell without papers, however do not let this disregard their quality. Lots 257 through 259 are 3/4 Red Angus and 1/4 Simmental. They sell with the same no fuss, Thomas Ranch guarantee that has applied to every bull sale we have had over the past 49 Annual Bull Sales, applies here too.

Lot
258

YELLOW 070

COMMERCIAL DOB: 4/4/20 TATT00: 070 3/4 RA 1/4 SM

PERFORMANCE

BW: 84
ADJ WW: 718
ADJ YW: 1080
ADG: 2.07
WDA: 2.91

MEASUREMENTS

ADJ. IMF: 2.43
ADJ. BF: 0.32
ADJ. REA: 13.8
SC: 35

RED SIMANGUS BULL

C-T THE QUEST 1103

C-T THE QUEST 1103

JEFFRIES MS KATY C53

JEFFRIES MS KATY X658

Lot
259

YELLOW 090

COMMERCIAL DOB: 4/1/20 TATT00: 090 3/4 RA 1/4 SM

PERFORMANCE

BW: 75
ADJ WW: 667
ADJ YW: 1116
ADG: 2.81
WDA: 3.07

MEASUREMENTS

ADJ. IMF: 2.72
ADJ. BF: 0.36
ADJ. REA: 14.2
SC: 40.5

RED SIMANGUS BULL

NON-REGISTERED RED ANGUS COW

The Female **OFFERING**





LOT 300 TR MS BARBARA 0179H

Lot 300 TR MS BARBARA 0179H
REG: 19871506 DOB: 03/23/20 TATT00: 0179H

PERFORMANCE
BW: 75
ADJ WW: 596

ANGUS

SIRE: TR MA TARGET 7128E
DAM: TR MS BARBARA 7265E
MGS: GAFFNEY TOUR OF DUTY 442

CED	BW	WW	YW	Milk	Marb	REA	\$M	\$W	\$F	\$B	\$C
6	1.1	65	114	30	0.76	0.59	74	69	86	144	261

Lot 302 TR MS BIRDIE 0135H
REG: 19871676 DOB: 03/18/20 TATT00: 0135H

PERFORMANCE
BW: 77
ADJ WW: 522

ANGUS

SIRE: G A R ASHLAND
DAM: TR MS BIRDIE 6304D
MGS: BCC UPWARD 4A

CED	BW	WW	YW	Milk	Marb	REA	\$M	\$W	\$F	\$B	\$C
10	0.7	64	113	26	0.74	0.74	66	64	82	137	245

Lot 303 TR MS ELBALOU 0032H
REG: 19871726 DOB: 03/04/20 TATT00: 0032H

PERFORMANCE
BW: 70
ADJ WW: 543

ANGUS

SIRE: SYDGEN ENHANCE
DAM: TR MS ELBALOU 8030F
MGS: CONNEALY COMRADE 1385

CED	BW	WW	YW	Milk	Marb	REA	\$M	\$W	\$F	\$B	\$C
12	-0.4	53	104	29	0.76	0.61	83	55	86	155	271



LOT 301 TR MS HUB CITY 0214H

Lot 301 TR MS HUB CITY 0214H
REG: 19871782 DOB: 03/27/20 TATT00: 0214H

PERFORMANCE
BW: 84
ADJ WW: 497

ANGUS

SIRE: BUBS SOUTHERN CHARM AA31
DAM: TR MS HUB CITY 3188A
MGS: TC ABERDEEN 759

CED	BW	WW	YW	Milk	Marb	REA	\$M	\$W	\$F	\$B	\$C
5	2.6	56	95	26	0.79	0.55	63	56	72	129	230



LOT 304 TR MS DAYBREAK 0199H

Lot 304 TR MS DAYBREAK 0199H
REG: 19871703 DOB: 03/25/20 TATT00: 0199H

PERFORMANCE
BW: 74
ADJ WW: 551

ANGUS

SIRE: TR MR DUALY 8141F
DAM: G A R DAYBREAK 2902
MGS: MCC DAYBREAK

CED	BW	WW	YW	Milk	Marb	REA	\$M	\$W	\$F	\$B	\$C
10	1.1	67	116	24	0.66	0.51	61	66	83	134	235



LOT 305 TR MS ROSIE 0196H

Lot
305

TR MS ROSIE 0196H

REG: 19871519 DOB: 03/25/20 TATTOO: 0196H

PERFORMANCE

BW: 81

ADJ WW: 518

ANGUS

SIRE: BUSHS TUNDRA 602

DAM: TR MS ROSIE 4140B

MGS: S A V FINAL ANSWER 0035

CED	BW	WW	YW	Milk	Marb	REA	\$M	\$W	\$F	\$B	\$C
8	1.9	65	109	25	0.31	0.21	75	63	79	102	192



LOT 308 TR MS DUCHESS 0183H

Lot
308

TR MS DUCHESS 0183H

REG: 19871507 DOB: 03/23/20 TATTOO: 0183H

PERFORMANCE

BW: 80

ADJ WW: 472

ANGUS

SIRE: RBM RAVE

DAM: TR MS DUCHESS 5284C

MGS: FLAG IMPRESSION 10062

CED	BW	WW	YW	Milk	Marb	REA	\$M	\$W	\$F	\$B	\$C
6	0.7	63	116	21	0.4	0.53	57	55	105	144	244

Lot
306

TR MS KATINKA 0220H

REG: 19871539 DOB: 03/27/20 TATTOO: 0220H

PERFORMANCE

BW: 84

ADJ WW: 518

ANGUS

SIRE: BUSHS TUNDRA 602

DAM: TR MS KATINKA 3296A

MGS: CHESTNUT PF UP START 760

CED	BW	WW	YW	Milk	Marb	REA	\$M	\$W	\$F	\$B	\$C
7	2.1	64	105	27	0.25	0.35	62	65	79	108	202

Lot
309

TR MS EILEEN ELBA 0126H

REG: 19871426 DOB: 03/17/20 TATTOO: 0126H

PERFORMANCE

BW: 74

ADJ WW: 488

ANGUS

SIRE: RBM RAVE

DAM: TR MS EILEEN ELBA 5378C

MGS: FLAG IMPRESSION 10062

CED	BW	WW	YW	Milk	Marb	REA	\$M	\$W	\$F	\$B	\$C
8	0.2	58	108	23	0.48	0.46	66	54	103	145	254

Lot
307

TR MS THUNDERELLA 0157H

REG: 19871511 DOB: 03/21/20 TATTOO: 0157H

PERFORMANCE

BW: 65

ADJ WW: 492

ANGUS

SIRE: RBM RAVE

DAM: TR MS THUNDERELLA 5216C

MGS: EXAR UPSHOT 0562B

CED	BW	WW	YW	Milk	Marb	REA	\$M	\$W	\$F	\$B	\$C
13	-1.7	61	115	25	0.62	0.42	66	61	85	148	242



LOT 307 TR MS THUNDERELLA 0157H



KR RALLY Sire of Lots 310 & 311

Lot 312 TR MS BLACKCAP 0286H
REG: 19871632 DOB: 04/11/20 TATT00: 0286H

PERFORMANCE
BW: 82
ADJ WW: 533

ANGUS

SIRE: SAW SONIC BOOM 865
DAM: TR MS BLACKCAP 4313B
MGS: TR MR GO UPWARD 0089X

CED	BW	WW	YW	Milk	Marb	REA	\$M	\$W	\$F	\$B	\$C
8	1.1	66	113	22	0.45	0.51	64	62	85	128	230

Lot 310 TR MS DAYBREAK 0241H
REG: 19871570 DOB: 03/30/20 TATT00: 0241H

PERFORMANCE
BW: 85
ADJ WW: 526

ANGUS

SIRE: KR RALLY
DAM: TR MS DAYBREAK 7347E
MGS: BCC UPWARD 4A

CED	BW	WW	YW	Milk	Marb	REA	\$M	\$W	\$F	\$B	\$C
4	3.7	61	114	27	0.70	0.56	37	51	85	142	223

Lot 313 TR MS KATINKA 0257H
REG: 19871586 DOB: 04/02/20 TATT00: 0257H

PERFORMANCE
BW: 84
ADJ WW: 532

ANGUS

SIRE: TR MR BULLETPROOF 7098E
DAM: TR MS KATINKA 6013D
MGS: CONNEALY COMRADE 1385

CED	BW	WW	YW	Milk	Marb	REA	\$M	\$W	\$F	\$B	\$C
4	1.1	62	108	33	0.45	0.48	68	73	77	116	218

Lot 311 TR MS DUCHESS 0346H
REG: 19871693 DOB: 05/12/20 TATT00: 0346H

PERFORMANCE
BW: 80
ADJ WW: 558

ANGUS

SIRE: KR RALLY
DAM: TR MS DUCHESS 7229E
MGS: QUAKER HILL RAMPAGE 0A36

CED	BW	WW	YW	Milk	Marb	REA	\$M	\$W	\$F	\$B	\$C
6	2.7	68	120	21	0.51	0.79	60	56	84	140	231

Lot 314 TR MS SOLUTION 0255H
REG: 19871583 DOB: 04/02/20 TATT00: 0255H

PERFORMANCE
BW: 79
ADJ WW: 559

ANGUS

SIRE: TR MR BULLETPROOF 7098E
DAM: TR MS SOLUTION 6005D
MGS: CONNEALY RIGHT ANSWER 746

CED	BW	WW	YW	Milk	Marb	REA	\$M	\$W	\$F	\$B	\$C
6	0.8	65	113	33	0.41	0.45	66	75	78	114	214



Lot
315**TMAS MS BLACK RITA 0523H**

REG: 3818496 DOB: 3/24/20 TATTOO: 0523H 1/2 SM 1/2 AN

PERFORMANCE

BW: 78

ADJ WW: 534

SIMANGUS**SIRE: MR NLC UPGRADE U8676****DAM: TR MS BLACK RITA 1223Y****MGS: TR MR MYTTY INFOCUS T766****LOT 315 TMAS MS BLACK RITA 0523H**

BW	WW	YW	Milk	MWW	Marb	BF	REA	API	TI
1.1	77.8	123.8	22	60.8	0.31	-0.05	0.69	115.2	78.4

Lot
316**TMAS MS BLACKBIRD 0543H**

REG: 3818517 DOB: 3/25/20 TATTOO: 0543H 1/2 SM 1/2 AN

PERFORMANCE

BW: 74

ADJ WW: 587

SIMANGUS**SIRE: MR NLC UPGRADE U8676****DAM: TR MS BLACKBIRD 0230X****MGS: CHESTNUT WACKER 36****MR NLC UPGRADE U8676 Sire of Lot 315**

BW	WW	YW	Milk	MWW	Marb	BF	REA	API	TI
0.4	75.1	117.9	20.9	58.4	0.31	-0.05	0.69	116	77.5

Lot
317**TMAS MS RIGHT TIME 0507H**

REG: 3801169 DOB: 4/3/20 TATTOO: 0507H PB SM

PERFORMANCE

BW: 82

ADJ WW: 569

SIMMENTAL**SIRE: ES RIGHT TIME FA110-4****DAM: MS TR UPGRADE 3989A****MGS: MR NLC UPGRADE U8676****ES RIGHT TIME FA110-4 Sire of Lot 317**

BW	WW	YW	Milk	MWW	Marb	BF	REA	API	TI
0.9	79.7	119.8	22.9	62.7	0.2	-0.09	0.79	131.3	81.3

Lot
318**SWTR MS HARMONY 69H**

REG: 3755855 DOB: 4/2/20 TATTOO: 69H 3/4 SM 1/4 AN

PERFORMANCE

BW: 80

ADJ WW: 619

SIMANGUS**SIRE: ACLL FORTUNE 393D****DAM: MS TR TRAVELER ROSE 3984A****MGS: 3C MACHO M450 BZ****ACLL FORTUNE 393D Sire of Lot 318**

BW	WW	YW	Milk	MWW	Marb	BF	REA	API	TI
3	72.3	101.6	18.4	54.5	0.18	-0.08	0.64	94.7	67.6

Lot
319

TMAS MS ERIANNA 0524H

REG: 3818497 DOB: 4/1/20 TATTOO: 0524H 1/2 SM 1/2 AN

PERFORMANCE

BW: 85

ADJ WW: 540

SIMANGUS

SIRE: MR NLC UPGRADE U8676

DAM: TR MS ERIANNA 1229Y

MGS: CHESTNUT WACKER 36

BW	WW	YW	Milk	MWW	Marb	BF	REA	API	TI
2.1	80.2	127.5	21.7	61.8	0.31	-0.05	0.7	112.5	78.3



LOT 322 TMAS MS HAMMER 0538H

Lot
320

TMAS MS ELBA 0505H

REG: 3801172 DOB: 3/25/20 TATTOO: 0505H 3/4 SM 1/4 AN

PERFORMANCE

BW: 83

ADJ WW: 544

SIMANGUS

SIRE: SFI ENOUGH SAID D3

DAM: MS TR ELBA 4478B

MGS: WAGR 029X

BW	WW	YW	Milk	MWW	Marb	BF	REA	API	TI
3.1	71.1	102.2	27.7	63.2	0.22	-0.05	0.73	116.4	69.1

Lot
322

TMAS MS HAMMER 0538H

REG: 3773355 DOB: 3/20/20 TATTOO: 0538H 1/2 SM 1/2 AN

PERFORMANCE

BW: 78

ADJ WW: 599

SIMANGUS

SIRE: MR TR HAMMER 308A ET

DAM: TR MS KATINKA KAY 0231X

MGS: SCHELSEKES AMARILLO 7004M

BW	WW	YW	Milk	MWW	Marb	BF	REA	API	TI
1.6	77.5	122.2	19	57.7	0.29	-0.05	0.55	119.6	76.1



LOT 321 TMAS MS HILDA 0537H



LOT 323 TMAS MS MONEYLINE 0544H

Lot
321

TMAS MS HILDA 0537H

REG: 3773353 DOB: 4/1/20 TATTOO: 0537H 1/2 SM 1/2 AN

PERFORMANCE

BW: 82

ADJ WW: 690

SIMANGUS

SIRE: MR NLC UPGRADE U8676

DAM: TR MS BLACK ROSE 0272X

MGS: CHESTNUT WACKER 36

BW	WW	YW	Milk	MWW	Marb	BF	REA	API	TI
1.6	78.2	118.7	20	59	0.31	-0.05	0.7	120.9	77.3

Lot
323

TMAS MS MONEYLINE 0544H

REG: 3818516 DOB: 3/20/20 TATTOO: 0544H 1/2 SM 1/2 AN

PERFORMANCE

BW: 68

ADJ WW: 567

SIMANGUS

SIRE: MR NLC UPGRADE U8676

DAM: TR MS MONEYLINE 0046X

MGS: OBJECTIVE 3J15

BW	WW	YW	Milk	MWW	Marb	BF	REA	API	TI
-0.4	73.5	117.2	21.7	58.4	0.31	-0.05	0.69	118.5	77.8



LOT 324 TR MS KATINKA 0284H

Lot 324 TR MS KATINKA 0284H
REG: 19871626 DOB: 04/11/20 TATT00: 0284H

PERFORMANCE
BW: 81
ADJ WW: 568

ANGUS

SIRE: SAW SONIC BOOM 865
DAM: TR MS KATINKA 4700B ET
MGS: S A V FINAL ANSWER 0035

CED	BW	WW	YW	Milk	Marb	REA	\$M	\$W	\$F	\$B	\$C
8	1.1	76	131	18	0.54	0.51	64	65	90	135	239

Lot 325 TR MS PRIDE 0291H
REG: 19871645 DOB: 04/12/20 TATT00: 0291H

PERFORMANCE
BW: 88
ADJ WW: 618

ANGUS

SIRE: SAW SONIC BOOM 865
DAM: TR MS PRIDE 4085B
MGS: FLAG IMPRESSION 10062

CED	BW	WW	YW	Milk	Marb	REA	\$M	\$W	\$F	\$B	\$C
2	3	86	142	20	0.65	0.58	83	73	94	145	271

Lot 326 TR MS KATINKA 0303H
REG: 19871658 DOB: 04/15/20 TATT00: 0303H

PERFORMANCE
BW: 74
ADJ WW: 563

ANGUS

SIRE: TR MA LEXICON 7001E
DAM: TR MS KATINKA 8144F
MGS: BASIN PAYWEIGHT 1682

CED	BW	WW	YW	Milk	Marb	REA	\$M	\$W	\$F	\$B	\$C
10	1.3	60	113	28	-	-	66	59	88	-	-

Lot 327 TR MS TILDA 0267H
REG: 19871600 DOB: 04/04/20 TATT00: 0267H

PERFORMANCE
BW: 60
ADJ WW: 585

ANGUS

SIRE: TR MA LEXICON 7001E
DAM: TR MS TILDA 8174F
MGS: PRAIRIE PRIDE NEXT STEP 2036

CED	BW	WW	YW	Milk	Marb	REA	\$M	\$W	\$F	\$B	\$C
14	-0.7	64	121	26	0.34	0.68	46	63	92	141	229

Lot 328 TR MS KATINKA 0311H
REG: 19871672 DOB: 04/17/20 TATT00: 0311H

PERFORMANCE
BW: 79
ADJ WW: 522

ANGUS

SIRE: TR MR CASH 6713D ET
DAM: TR MS KATINKA 4129B
MGS: MOGCK BULLSEYE

CED	BW	WW	YW	Milk	Marb	REA	\$M	\$W	\$F	\$B	\$C
4	2.8	63	111	29	0.26	0.65	52	62	85	122	210

Lot 329 TR MS ELBALOU 0304H
REG: 19871660 DOB: 04/15/20 TATT00: 0304H

PERFORMANCE
BW: 75
ADJ WW: 603

ANGUS

SIRE: TR MR PAYWEIGHT 7115E
DAM: TR MS ELBALOU 6124D
MGS: STYLES CASHED IN S8

CED	BW	WW	YW	Milk	Marb	REA	\$M	\$W	\$F	\$B	\$C
9	0.8	76	139	32	0.66	0.37	65	79	100	156	211



LOT 326 TR MS KATINKA 0303H

Lot 330 TR MS MAUDIE 0279H
REG: 19871619 DOB: 04/09/20 TATT00: 0279H

PERFORMANCE
BW: 78
ADJ WW: 598

ANGUS

SIRE: TR MR DUALY 8141F
DAM: TR MS MAUDIE 7249E
MGS: TR MR IMPRESSED 3036A

CED	BW	WW	YW	Milk	Marb	REA	\$M	\$W	\$F	\$B	\$C
5	2.3	68	118	26	0.42	0.47	73	64	91	130	242

Lot 334 TR MS TINKA 0144H
REG: 19871471 DOB: 03/19/20 TATT00: 0144H

PERFORMANCE
BW: 74
ADJ WW: 490

ANGUS

SIRE: KR RALLY
DAM: TR MS TINKA 3019A
MGS: S A V FINAL ANSWER 0035

CED	BW	WW	YW	Milk	Marb	REA	\$M	\$W	\$F	\$B	\$C
8	1.4	65	114	24	0.54	0.52	45	62	82	124	204

Lot 331 TR MS ELBA 0132H
REG: 19871452 DOB: 03/18/20 TATT00: 0132H

PERFORMANCE
BW: 75
ADJ WW: 552

ANGUS

SIRE: BUSH5 TUNDRA 602
DAM: TR MS ELBA 4164B
MGS: WK VEGAS 0447

CED	BW	WW	YW	Milk	Marb	REA	\$M	\$W	\$F	\$B	\$C
9	0.7	63	109	30	0.33	0.29	64	68	81	112	209

Lot 335 TR MS KATINKA 0242H
REG: 19871780 DOB: 03/30/20 TATT00: 0242H

PERFORMANCE
BW: 87
ADJ WW: 504

ANGUS

SIRE: BUBS SOUTHERN CHARM AA31
DAM: TR MS KATINKA 4184B
MGS: EXAR UPSHOT 0562B

CED	BW	WW	YW	Milk	Marb	REA	\$M	\$W	\$F	\$B	\$C
3	3.2	56	99	27	0.75	0.72	61	51	77	141	242

Lot 332 TR MS LASS 0117H
REG: 19871408 DOB: 03/17/20 TATT00: 0117H

PERFORMANCE
BW: 77
ADJ WW: 588

ANGUS

SIRE: KR RALLY
DAM: TR MS LASS 6145D
MGS: BASIN PAYWEIGHT 1682

CED	BW	WW	YW	Milk	Marb	REA	\$M	\$W	\$F	\$B	\$C
6	1.9	72	125	25	0.71	0.54	56	68	85	141	239

Lot 336 TR MS EDITH 0230H
REG: 19871778 DOB: 03/28/20 TATT00: 0230H

PERFORMANCE
BW: 80
ADJ WW: 545

ANGUS

SIRE: BUBS SOUTHERN CHARM AA31
DAM: TR MS EDITH 5053C
MGS: TR VALIDATE A3005

CED	BW	WW	YW	Milk	Marb	REA	\$M	\$W	\$F	\$B	\$C
5	2.5	63	108	29	0.67	0.67	76	63	79	132	247

Lot 333 TR MS BLACKCAP 0162H
REG: 19871489 DOB: 03/21/20 TATT00: 0162H

PERFORMANCE
BW: 75
ADJ WW: 512

ANGUS

SIRE: KR RALLY
DAM: TR MS BLACKCAP 5160C
MGS: S A V FINAL ANSWER 0035

CED	BW	WW	YW	Milk	Marb	REA	\$M	\$W	\$F	\$B	\$C
9	1.1	63	111	22	0.72	0.63	47	58	85	141	230



**LOT 337 TR MS DUCHESS 0270H**

Lot 337 **TR MS DUCHESS 0270H**
REG: 19871608 DOB: 04/06/20 TATT00: 0270H

PERFORMANCE
BW: 81
ADJ WW: 419

ANGUS

SIRE: TR MR PAYWEIGHT 7115E
DAM: TR MS DUCHESS 6222D
MGS: G A R PROPHET

CED	BW	WW	YW	Milk	Marb	REA	\$M	\$W	\$F	\$B	\$C
8	1	55	102	29	0.80	0.20	67	57	81	136	243

Lot 338 **TR MS EDITH 0231H TW**
REG: 19871753 DOB: 03/28/20 TATT00: 0231H

PERFORMANCE
BW: 65
ADJ WW: 472

ANGUS

SIRE: MUSGRAVE 316 STUNNER
DAM: TR MS EDITH 6059D
MGS: STYLES CASHED IN S8

CED	BW	WW	YW	Milk	Marb	REA	\$M	\$W	\$F	\$B	\$C
8	1	71	121	25	0.61	0.46	67	70	83	149	252

Lot 339 **TR MS CANITA 0104H TW**
REG: 19871760 DOB: 03/16/20 TATT00: 0104H

PERFORMANCE
BW: 60
ADJ WW: 509

ANGUS

SIRE: MUSGRAVE 316 STUNNER
DAM: TR MS CANITA 5190C
MGS: HOOVER DAM

CED	BW	WW	YW	Milk	Marb	REA	\$M	\$W	\$F	\$B	\$C
5	0.6	61	105	23	0.72	0.42	60	59	102	153	258

Lot 340 **TR MS BLACK RITA 0273H**
REG: 19871615 DOB: 04/07/20 TATT00: 0273H

PERFORMANCE
BW: 84
ADJ WW: 557

ANGUS

SIRE: TR MR ALL ANSWERS 6097D
DAM: TR MS BLACK RITA 3023A
MGS: TR MR FUTURE IMAGE 0067X

CED	BW	WW	YW	Milk	Marb	REA	\$M	\$W	\$F	\$B	\$C
5	2.9	72	121	24	0.34	0.49	73	65	84	123	233

Lot 341 **TR MS EILEEN ELBA 0240H**
REG: 19871568 DOB: 03/30/20 TATT00: 0240H

PERFORMANCE
BW: 80
ADJ WW: 543

ANGUS

SIRE: TR MA TARGET 7128E
DAM: TR MS EILEEN ELBA 6323D
MGS: CHESTNUT 4097 283

CED	BW	WW	YW	Milk	Marb	REA	\$M	\$W	\$F	\$B	\$C
4	1.9	64	114	33	0.49	0.37	52	70	76	120	208

**LOT 342 TR MS BEAUTY PRIDE 0271H**

Lot 342 **TR MS BEAUTY PRIDE 0271H**
REG: 19871620 DOB: 04/06/20 TATT00: 0271H

PERFORMANCE
BW: 80
ADJ WW: 569

ANGUS

SIRE: TR MR DUALLY 8141F
DAM: TR MS BEAUTY PRIDE 7120E
MGS: TR MR IMPRESSED 3036A

CED	BW	WW	YW	Milk	Marb	REA	\$M	\$W	\$F	\$B	\$C
6	2	74	124	28	0.41	0.43	73	74	91	129	240



LOT 343 C&S MS ELVA 8404 0407

Lot
343 C&S MS ELVA 8404 0407
REG: 19925456 DOB: 02/18/20 TATTOO: 0407

PERFORMANCE
BW: 63
ADJ WW: 604

ANGUS

SIRE: KM BROKEN BOW 002
DAM: C&S MS ELVA 6433 8404
MGS: MR JT OAHE DAM 014
OHP

CED	BW	WW	YW	Milk	Marb	REA	\$M	\$W	\$F	\$B	\$C
10	-0.5	65	115	26	0.80	0.68	72	67	81	154	261



LOT 346 C&S MS SOPHIE 2468 0460

Lot
346 C&S MS SOPHIE 2468 0460
REG: 19925856 DOB: 03/24/20 TATTOO: 0460

PERFORMANCE
BW: 72
ADJ WW: 554

ANGUS

SIRE: SYDGEN ENHANCE
DAM: C&S MS SOPHIE 7257 2468
MGS: SITZ UPWARD 307R

CED	BW	WW	YW	Milk	Marb	REA	\$M	\$W	\$F	\$B	\$C
7	1.3	54	105	26	0.67	0.57	78	50	85	155	277

Lot
344 C&S MS VEA BEA 8425 0404
REG: 19925455 DOB: 02/13/20 TATTOO: 0404

PERFORMANCE
BW: 58
ADJ WW: 604

ANGUS

SIRE: KM BROKEN BOW 002
DAM: C&S MS VEA BEA 3424 8425
MGS: MILL BAR HICKOK 7242

CED	BW	WW	YW	Milk	Marb	REA	\$M	\$W	\$F	\$B	\$C
13	-1.6	60	98	25	0.63	0.67	76	66	70	124	234

Lot
347 C&S MS BEAUTY REA 7401 0451
REG: 19922872 DOB: 03/20/20 TATTOO: 0451

PERFORMANCE
BW: 67
ADJ WW: 565

ANGUS

SIRE: TR MR COMRADE 8000F
DAM: C&S MS BEAUTY REA 5412 7401
MGS: K C F BENNETT ABSOLUTE

CED	BW	WW	YW	Milk	Marb	REA	\$M	\$W	\$F	\$B	\$C
12	-1.2	57	102	27	0.33	0.74	72	61	82	120	228

Lot
345 C&S MS IMPRESSIVE BARB 0409
REG: 19925453 DOB: 02/18/20 TATTOO: 0409

PERFORMANCE
BW: 54
ADJ WW: 571

ANGUS

SIRE: KM BROKEN BOW 002
DAM: C&S MS IMPRESSIVE BARB 8496
MGS: TR MR IMPRESSED 3245A

CED	BW	WW	YW	Milk	Marb	REA	\$M	\$W	\$F	\$B	\$C
10	-0.9	63	107	25	0.73	0.70	74	66	76	150	266



LOT 345 C&S MS IMPRESSIVE BARB 0409



LOT 348 C&S MS WINDWARD BARB 0405

Lot 348 C&S MS WINDWARD BARB 0405
REG: 19923570 DOB: 02/15/20 TATT00: 0405

PERFORMANCE
BW: 59
ADJ WW: 621

ANGUS

SIRE: MR JT OAHE DAM 014
DAM: C&S MS WINDWARD BARB 8480
MGS: S A V GRASSLANDS 5075

CED	BW	WW	YW	Milk	Marb	REA	\$M	\$W	\$F	\$B	\$C
11	-1	61	106	24	0.49	0.61	76	62	78	131	235

Lot 349 C&S MS TARA 8477 0406
REG: 19923569 DOB: 02/18/20 TATT00: 0406

PERFORMANCE
BW: 62
ADJ WW: 575

ANGUS

SIRE: MR JT OAHE DAM 014
DAM: C&S MS TARA 8240 8477
MGS: S A V GRASSLANDS 5075

CED	BW	WW	YW	Milk	Marb	REA	\$M	\$W	\$F	\$B	\$C
7	0.6	56	101	23	0.59	0.53	72	53	78	137	237

Lot 350 C&S MS JALEE LEU 7419 0463
REG: 19922875 DOB: 03/25/20 TATT00: 0463

PERFORMANCE
BW: 60
ADJ WW: 542

ANGUS

SIRE: TR MR COMRADE 8000F
DAM: C&S MS JALEE LEU 2407 7419
MGS: GDAR LEUPOLD 298

CED	BW	WW	YW	Milk	Marb	REA	\$M	\$W	\$F	\$B	\$C
14	-1.5	54	95	24	0.36	0.59	75	56	77	116	225

Lot 351 C&S MS CARLEA DEE 7430 0440
REG: 19960618 DOB: 03/17/20 TATT00: 0440

PERFORMANCE
BW: 62
ADJ WW: 583

ANGUS

SIRE: TR MR COMRADE 8000F
DAM: C&S MS CARLEA DEE 7430
MGS: BCC UPWARD 4A

CED	BW	WW	YW	Milk	Marb	REA	\$M	\$W	\$F	\$B	\$C
1	0.1	52	95	17	0.42	0.46	55	57	76	106	192

Lot 352 C&S MS EASTER LILY 0481
REG: 19922881 DOB: 04/05/20 TATT00: 0481

PERFORMANCE
BW: 77
ADJ WW: 557

ANGUS

SIRE: TR MR CASH 5246C
DAM: C&S MS EASTER LILY 3416
MGS: TR MR RITE IMAGE 0766X
OHP

CED	BW	WW	YW	Milk	Marb	REA	\$M	\$W	\$F	\$B	\$C
6	1.7	52	98	29	0.57	0.39	58	52	84	128	224

Lot 353 C&S MS LACY CASH 0471
REG: 19922878 DOB: 03/30/20 TATT00: 0471

PERFORMANCE
BW: 72
ADJ WW: 511

ANGUS

SIRE: TR MR CASH 5246C
DAM: C&S MS LACY CT 2426
MGS: CONNEALY THUNDER
OHP

CED	BW	WW	YW	Milk	Marb	REA	\$M	\$W	\$F	\$B	\$C
6	1.5	43	90	26	0.47	0.37	51	38	80	119	205

Lot 354 C&S MS CRYSTAL WIND 0477
REG: 19922879 DOB: 04/04/20 TATT00: 0477

PERFORMANCE
BW: 75
ADJ WW: 572

ANGUS

SIRE: C&S MR RITE IMAGE 0766 6477
DAM: C&S MS CRYSTAL WIND 4406
MGS: V D A R REALLY WINDY 4097

CED	BW	WW	YW	Milk	Marb	REA	\$M	\$W	\$F	\$B	\$C
8	1.3	57	93	20	0.30	0.33	79	52	69	105	194

Lot 355 C&S MS FIONA 7435 0450
REG: 19922871 DOB: 03/20/20 TATT00: 0450

PERFORMANCE
BW: 61
ADJ WW: 551

ANGUS

SIRE: TR MR COMRADE 8000F
DAM: C&S MS FIONA 9344 7435
MGS: GDAR LEUPOLD 298

CED	BW	WW	YW	Milk	Marb	REA	\$M	\$W	\$F	\$B	\$C
13	-1.4	52	92	25	0.27	0.56	73	55	72	109	209

Lot 359 TR MS DUCHESS 0249H
REG: 19871577 DOB: 04/01/20 TATT00: 0249H

PERFORMANCE
BW: 83
ADJ WW: 487

ANGUS

SIRE: TR MR PAYWEIGHT 7115E
DAM: TR MS DUCHESS 6026D
MGS: CONNEALY COMRADE 1385

CED	BW	WW	YW	Milk	Marb	REA	\$M	\$W	\$F	\$B	\$C
7	1.2	61	115	32	0.53	0.39	64	64	91	137	241

Lot 356 C&S MS SOPHIE 9329 0455
REG: 19925533 DOB: 03/23/20 TATT00: 0455

PERFORMANCE
BW: 76
ADJ WW: 500

ANGUS

SIRE: POSS ACHIEVEMENT
DAM: C&S MS SOPHIE 001 9329
MGS: TR 004 TRAVELER 3020

CED	BW	WW	YW	Milk	Marb	REA	\$M	\$W	\$F	\$B	\$C
6	1.3	48	93	15	0.5	0.38	56	32	88	129	223

Lot 360 TR MS KATINKA 0229H
REG: 19871775 DOB: 03/28/20 TATT00: 0229H

PERFORMANCE
BW: 83
ADJ WW: 557

ANGUS

SIRE: TEF OUTSIDE 514
DAM: TR MS KATINKA 5033C
MGS: TR VALIDATE A3005

CED	BW	WW	YW	Milk	Marb	REA	\$M	\$W	\$F	\$B	\$C
3	2.6	70	131	25	0.28	0.63	56	60	101	137	234

Lot 357 C&S MS BARBIE GIRL 8426 0431
REG: 19922869 DOB: 03/15/20 TATT00: 0431

PERFORMANCE
BW: 61
ADJ WW: 522

ANGUS

SIRE: TR MR BULLETPROOF 7094E
DAM: C&S MS BARBIE COW 1420 8426
MGS: HA COWBOY UP 5405

CED	BW	WW	YW	Milk	Marb	REA	\$M	\$W	\$F	\$B	\$C
7	1.1	53	100	22	0.43	0.61	47	46	80	119	201

Lot 361 TR MS TILDA 0327H
REG: 19871679 DOB: 04/27/20 TATT00: 0327H

PERFORMANCE
BW: 78
ADJ WW: 554

ANGUS

SIRE: TR MR BULLETPROOF 7098E
DAM: TR MS TILDA 6149D
MGS: STYLES CASHED IN S8

CED	BW	WW	YW	Milk	Marb	REA	\$M	\$W	\$F	\$B	\$C
5	1.7	62	110	30	0.61	0.33	59	66	84	128	225

Lot 358 TR MS BLACKCAP 0131H
REG: 19871446 DOB: 03/18/20 TATT00: 0131H

PERFORMANCE
BW: 86
ADJ WW: 464

ANGUS

SIRE: TR MR PAYWEIGHT 7115E
DAM: TR MS BLACKCAP 6287D
MGS: CHESTNUT 4097 283

CED	BW	WW	YW	Milk	Marb	REA	\$M	\$W	\$F	\$B	\$C
4	2.6	57	107	32	0.5	0.34	53	57	100	141	236



LOT 358 TR MS BLACKCAP 0131H

Lot
362 TR MS TINKA 0243H
REG: 19871571 DOB: 03/31/20 TATT00: 0243H

PERFORMANCE
BW: 75
ADJ WW: 547

ANGUS

SIRE: TR MA LEXICON 7001E
DAM: TR MS TINKA 8015F
MGS: CONNEALY COMRADE 1385

CED	BW	WW	YW	Milk	Marb	REA	\$M	\$W	\$F	\$B	\$C
10	0.8	59	113	25	0.52	0.78	65	55	90	147	241

Lot
366 TR MS KATINKA 0310H
REG: 19871670 DOB: 04/17/20 TATT00: 0310H

PERFORMANCE
BW: 77
ADJ WW: 526

ANGUS

SIRE: TR MR VALIDATE 5001C
DAM: TR MS BLKCAP 1031Y
MGS: S A V FINAL ANSWER 0035

CED	BW	WW	YW	Milk	Marb	REA	\$M	\$W	\$F	\$B	\$C
9	0.9	56	95	28	0.75	0.53	63	62	72	127	228

Lot
363 TR MS KATINKA 0260H
REG: 19871592 DOB: 04/03/20 TATT00: 0260H

PERFORMANCE
BW: 75
ADJ WW: 523

ANGUS

SIRE: TR MR FINAL ANSWER 8043F
DAM: TR MS KATINKA 8743F ET
MGS: KR CASINO 6243

CED	BW	WW	YW	Milk	Marb	REA	\$M	\$W	\$F	\$B	\$C
2	2.4	54	100	25	0.27	0.49	51	48	84	116	201

Lot
367 TR MS KATINKA 0297H
REG: 19871647 DOB: 04/13/20 TATT00: 0297H

PERFORMANCE
BW: 75
ADJ WW: 533

ANGUS

SIRE: GAFFNEY SPORTSMAN 5114
DAM: TR MS KATINKA 4165B
MGS: WK VEGAS 0447

CED	BW	WW	YW	Milk	Marb	REA	\$M	\$W	\$F	\$B	\$C
11	0.1	63	121	30	0.39	0.72	35	65	107	151	231

Lot
364 TR MS BLACKCAP 0421H
REG: 19972337 DOB: 04/04/20 TATT00: 0421H

PERFORMANCE
BW: 76
ADJ WW: 544

ANGUS

SIRE: TR MR IMPRESS 4361B
DAM: TR MS BLACKCAP 9772W
MGS: RIVERBEND MILE HIGH 3718

CED	BW	WW	YW	Milk	Marb	REA	\$M	\$W	\$F	\$B	\$C
3	2.3	43	69	25	0.69	0.61	61	42	87	142	245

Lot
368 TR MS PRODUCT 0212H
REG: 19871535 DOB: 03/26/20 TATT00: 0212H

PERFORMANCE
BW: 77
ADJ WW: 500

ANGUS

SIRE: VERMILION RE-RIDE
DAM: TR MS PRODUCT 3185A
MGS: TR MR OBJECT 0109X

CED	BW	WW	YW	Milk	Marb	REA	\$M	\$W	\$F	\$B	\$C
8	1.8	67	114	23	0.42	0.58	60	62	93	134	234

Lot
365 TR MS ELBA 0419H
REG: 19972335 DOB: 04/07/20 TATT00: 0419H

PERFORMANCE
BW: 70
ADJ WW: 536

ANGUS

SIRE: VAR FIELD READY 4245
DAM: TR MS ELBA 0165X
MGS: TR MR MYTTY IN FOCUS T766

CED	BW	WW	YW	Milk	Marb	REA	\$M	\$W	\$F	\$B	\$C
7	0.7	43	87	32	0.29	0.05	45	48	78	103	179

Lot
369 TR MS BLACKBIRD 0148H
REG: 19871478 DOB: 03/20/20 TATT00: 0148H

PERFORMANCE
BW: 75
ADJ WW: 496

ANGUS

SIRE: WOODHILL RELEVANCE
DAM: TR MS BLACKBIRD 4171B TW
MGS: SITZ UPWARD 307R

CED	BW	WW	YW	Milk	Marb	REA	\$M	\$W	\$F	\$B	\$C
7	0.3	61	114	30	0.76	0.82	63	64	97	157	267

Lot 370 TR MS BLACKCAP 0288H
REG: 19871642 DOB: 04/12/20 TATT00: 0288H

PERFORMANCE
BW: 81
ADJ WW: 499

ANGUS

SIRE: TR MR ALL ANSWERS 6097D
DAM: TR MS BLACKCAP 5118C
MGS: V D A R REALLY WINDY 4097

CED	BW	WW	YW	Milk	Marb	REA	\$M	\$W	\$F	\$B	\$C
8	2	71	124	21	0.23	0.64	54	62	88	124	215

Lot 374 TR MS ELBA 0190H
REG: 19871516 DOB: 03/24/20 TATT00: 0190H

PERFORMANCE
BW: 85
ADJ WW: 470

ANGUS

SIRE: BUSHS TUNDRA 602
DAM: TR MS ELBA 4079B
MGS: MOGCK BULLSEYE

CED	BW	WW	YW	Milk	Marb	REA	\$M	\$W	\$F	\$B	\$C
3	3.5	58	102	28	0.41	0.31	61	53	83	118	214

Lot 371 TR MS FUTURE 0244H
REG: 19871573 DOB: 03/31/20 TATT00: 0244H

PERFORMANCE
BW: 74
ADJ WW: 499

ANGUS

SIRE: TR MR FINAL ANSWER 8043F
DAM: TR MS FUTURE 8089F
MGS: DL DUALY

CED	BW	WW	YW	Milk	Marb	REA	\$M	\$W	\$F	\$B	\$C
5	1	59	110	17	-	-	67	46	88	-	-

Lot 375 TR MS BARBARA 0177H
REG: 19871776 DOB: 03/23/20 TATT00: 0177H

PERFORMANCE
BW: 72
ADJ WW: 468

ANGUS

SIRE: TEF OUTSIDE 514
DAM: TR MS BARBARA 4088B
MGS: S A V FINAL ANSWER 0035

CED	BW	WW	YW	Milk	Marb	REA	\$M	\$W	\$F	\$B	\$C
9	0.1	57	112	25	0.18	0.5	39	53	97	126	202

Lot 372 TR MS KATINKA 0278H
REG: 19871618 DOB: 04/08/20 TATT00: 0278H

PERFORMANCE
BW: 81
ADJ WW: 494

ANGUS

SIRE: TR MR PAYWEIGHT 7115E
DAM: TR MS KATINKA 6334D
MGS: WAR WINDY A156 X188

CED	BW	WW	YW	Milk	Marb	REA	\$M	\$W	\$F	\$B	\$C
5	1.8	66	118	30	0.5	0.31	72	67	99	138	251

Lot 376 TR MS KATINKA 0146H
REG: 19871476 DOB: 03/20/20 TATT00: 0146H

PERFORMANCE
BW: 83
ADJ WW: 461

ANGUS

SIRE: TR MA TARGET 7128E
DAM: TR MS KATINKA 6717D ET
MGS: DAMERON FIRST IMPRESSION

CED	BW	WW	YW	Milk	Marb	REA	\$M	\$W	\$F	\$B	\$C
1	3.4	59	103	25	0.42	0.36	40	52	72	113	187

Lot 373 TR MS DUCHESS 0017H
REG: 19871275 DOB: 02/28/20 TATT00: 0017H

PERFORMANCE
BW: 76
ADJ WW: 448

ANGUS

SIRE: BUSHS TUNDRA 602
DAM: RCL DUCHESS 38
MGS: S A V BRILLIANCE 8077

CED	BW	WW	YW	Milk	Marb	REA	\$M	\$W	\$F	\$B	\$C
9	1.1	53	85	24	0.06	0.21	62	55	53	70	153

Lot 377 TR MS EDITH ERICA 0119H
REG: 19871428 DOB: 03/17/20 TATT00: 0119H

PERFORMANCE
BW: 68
ADJ WW: 451

ANGUS

SIRE: RBM RAVE
DAM: TR MS EDITH ERICA 5181C
MGS: S A V FINAL ANSWER 0035

CED	BW	WW	YW	Milk	Marb	REA	\$M	\$W	\$F	\$B	\$C
12	-1.4	57	104	27	0.34	0.49	54	61	95	131	224

Lot
378**TR MS KATINKA 0172H**

REG: 19871757 DOB: 03/22/20 TATT00: 0172H

PERFORMANCE
BW: 85
ADJ WW: 423

ANGUS

SIRE: MUSGRAVE 316 STUNNER
DAM: TR MS KATINKA 6033D
MGS: CONNEALY RIGHT ANSWER 746

CED	BW	WW	YW	Milk	Marb	REA	\$M	\$W	\$F	\$B	\$C
6	1.7	56	99	24	0.47	0.4	58	53	94	132	229

Lot
382**TR MS KATINKA 0302H**

REG: 19871653 DOB: 04/15/20 TATT00: 0302H

PERFORMANCE
BW: 77
ADJ WW: 494

ANGUS

SIRE: TR MA TARGET 7128E
DAM: TR MS KATINKA 6279D
MGS: TR MR IMPRESSED 3322A

CED	BW	WW	YW	Milk	Marb	REA	\$M	\$W	\$F	\$B	\$C
5	1.7	60	106	26	0.82	0.41	68	58	78	137	246

Lot
379**TR MS LASSIE 0307H**

REG: 19871664 DOB: 04/15/20 TATT00: 0307H

PERFORMANCE
BW: 76
ADJ WW: 497

ANGUS

SIRE: TR MR BULLETPROOF 7098E
DAM: TR MS LASSIE 6349D
MGS: TR MR IMPRESSED 3322A

CED	BW	WW	YW	Milk	Marb	REA	\$M	\$W	\$F	\$B	\$C
5	1.4	60	104	30	0.68	0.41	79	64	78	128	241

Lot
383**TR MS MONEYLINE 0209H**

REG: 19871533 DOB: 03/26/20 TATT00: 0209H

PERFORMANCE
BW: 74
ADJ WW: 480

ANGUS

SIRE: TR MA TARGET 7128E
DAM: TR MS MONEYLINE 7297E
MGS: BCC UPWARD 4A

CED	BW	WW	YW	Milk	Marb	REA	\$M	\$W	\$F	\$B	\$C
5	1.7	50	91	31	0.65	0.41	70	54	73	129	224

Lot
380**TR MS KATINKA KAY 0218H**

REG: 19871538 DOB: 03/27/20 TATT00: 0218H

PERFORMANCE
BW: 74
ADJ WW: 463

ANGUS

SIRE: TR MR BULLETPROOF 7098E
DAM: TR MS KATINKA KAY 6106D
MGS: TR MR ABERDEEN 1068Y

CED	BW	WW	YW	Milk	Marb	REA	\$M	\$W	\$F	\$B	\$C
5	0.6	54	95	29	0.48	0.47	78	59	72	112	223

Lot
384**TR MS PRIDE 0282H**

REG: 19871623 DOB: 04/10/20 TATT00: 0282H

PERFORMANCE
BW: 74
ADJ WW: 443

ANGUS

SIRE: TR MR VALIDATE 5001C
DAM: TR MS PRIDE 1055Y
MGS: ALC BIG EYE L22U

CED	BW	WW	YW	Milk	Marb	REA	\$M	\$W	\$F	\$B	\$C
12	-0.1	40	74	28	0.47	0.58	66	44	65	110	209

Lot
381**TR MS ERICA 0315H**

REG: 19871675 DOB: 04/18/20 TATT00: 0315H

PERFORMANCE
BW: 76
ADJ WW: 449

ANGUS

SIRE: KR LITTLE JOE 6347
DAM: TR MS ERICA 4056B
MGS: S A V FINAL ANSWER 0035

CED	BW	WW	YW	Milk	Marb	REA	\$M	\$W	\$F	\$B	\$C
7	0.8	50	96	17	0.28	0.37	55	37	76	110	198

Lot
385**TR MS KATINKA 0287H**

REG: 19871637 DOB: 04/11/20 TATT00: 0287H

PERFORMANCE
BW: 78
ADJ WW: 447

ANGUS

SIRE: TR MR COWBOY UP 8116F
DAM: TR MS KATINKA 5161C
MGS: V D A R REALLY WINDY 4097

CED	BW	WW	YW	Milk	Marb	REA	\$M	\$W	\$F	\$B	\$C
10	0.6	60	103	18	0.32	0.28	65	52	81	108	194

Lot
386

TR MS MONA 0285H

REG: 19871629 DOB: 04/11/20 TATT00: 0285H

PERFORMANCE
BW: 74
ADJ WW: 498

ANGUS

SIRE: TR MR VALIDATE 5001C
DAM: TR MS MONA 1107Y
MGS: SITZ UPWARD 307R

CED	BW	WW	YW	Milk	Marb	REA	\$M	\$W	\$F	\$B	\$C
11	0.7	54	100	31	0.61	0.54	61	60	84	133	234

Lot
387

TR MS ROSE 0466H

REG: 19871784 DOB: 03/27/20 TATT00: 0466H

PERFORMANCE
BW: 82
ADJ WW: 408

ANGUS

SIRE: BUBS SOUTHERN CHARM AA31
DAM: TR MS ROSE 2156Z
MGS: TR MR OBJECT 0109X

CED	BW	WW	YW	Milk	Marb	REA	\$M	\$W	\$F	\$B	\$C
4	3	56	95	23	0.81	0.6	62	50	78	138	241

Lot
388

TR MS FUTURE 0467H

REG: 19871713 DOB: 04/10/20 TATT00: 0467H

PERFORMANCE
BW: 74
ADJ WW: 430

ANGUS

SIRE: TR MR VALIDATE 5001C
DAM: TR MS FUTURE 2170Z
MGS: TC ABERDEEN 759

CED	BW	WW	YW	Milk	Marb	REA	\$M	\$W	\$F	\$B	\$C
9	0.7	42	80	27	0.64	0.42	59	44	65	113	206



How to Bid Online

Tips and Tricks to Master Online Bidding

STEP 1. Use Chrome or Safari, a newer browser or download the CCI.live app at Google Play or Apple App store.

STEP 2. Open your app or go to the address of www.CCI.live in your browser. CCI.live can be used on a cell phone, tablet, laptop or desktop. Some older models may not be compatible and will show a yellow caution symbol if so.

STEP 3. Create an account and then request bidding credentials through CCI.live. Use the bank information listed on your check. Please use a correct phone and email address.

STEP 4. Once you are accepted for bidding credentials you will receive a text message and/or email notification. Proceed to "Get Buyer Number" on the actual sale page of your interest. Some sales may also require a passcode to obtain a buyer number. On these auctions, you will obtain passcodes from the sale office phone number for the specific auction you are interested in. Please closely read the terms!

STEP 5. You are ready to go! Make sure you understand, once you are logged in, have a buyer number and are watching the sale that you are on a highly sensitive web page. **Be careful when scrolling that you do not accidentally hit the bid button and watch children closely as they tend to grab cell phones and accidentally bid.**

TIPS FOR SUCCESSFUL BIDDING

- Make sure you have good service. Bidding and driving is not recommended. You should have two - three bars on your cellular devices. At home you should have an UPLOAD speed of 2 mg or more UP. Use this site to test your internet: www.speedtest.net.

REFRESH YOUR SCREEN AT SALE TIME

If you have logged in over an hour prior to sale time, you may need to login again. DO NOT let the computer set idle and then return and try to bid, the website may have logged you out.

CCI.live does not accept payment, you will pay the sale management, farm or ranch direct.

Help videos can be found at www.CCI.live



LOT 389 C&S MS HENRIETTA 067

Lot
389

C&S MS HENRIETTA 067

REG: F1302796 DOB: 4/8/20 TATTOO: 67

PERFORMANCE

BW: 70

ADJ WW: 565

CHAROLAIS

SIRE: TR MR RHINESTONE 4570B

DAM: C&S MS JANIE 507

MGS: WR WRANGLER W601

BW	WW	YW	Milk	CW	REA	FAT	Marb	TSI
-0.3	41.8	74	9.5	23.5	0.96	0	0.15	221.3



RBM TR RHINESTONE Z38

Paternal Grand sire of Lot 389 and Sire of Lot 392



LOT 392 C&S MS HENSLEY 028

Lot
390

C&S MS HARTLEY 064

REG: F1302797 DOB: 4/8/20 TATTOO: 64

PERFORMANCE

BW: 70

ADJ WW: 573

CHAROLAIS

SIRE: TR C&S MR OUTSIDER 788F

DAM: C&S MS SAMMY CAT 528

MGS: TR PZC POWER CAT 3785A ET

BW	WW	YW	Milk	CW	REA	FAT	Marb	TSI
-0.56	26.2	43.3	11.3	13.4	0.62	0.01	0	186.5

Lot
392

C&S MS HENSLEY 028

REG: FP234 DOB: 3/18/20 TATTOO: 28

PERFORMANCE

BW: 67

ADJ WW: 473

CHAROLAIS

SIRE: RBM TR RHINESTONE Z38

DAM: C&S MS DOWNTOWN 567

MGS: CS MR MELLOW YELLOW 1604

BW	WW	YW	Milk	CW	REA	FAT	Marb	TSI
-1.25	15.3	31.5	4.1	-	-	-	-	-

Lot
391

C&S MS HEAVEN 052

REG: F1302799 DOB: 3/25/20 TATTOO: 52

PERFORMANCE

BW: 81

ADJ WW: 470

CHAROLAIS

SIRE: TR CAG CARBON COPY 7630E ET

DAM: C&S MS BANIE 419

MGS: WR WRANGLER W601

BW	WW	YW	Milk	CW	REA	FAT	Marb	TSI
-0.81	27	47.6	8.8	15	0.55	0.02	0.09	192.9



LOT 391 C&S MS HEAVEN 052



LOT 393 C&S MS HEMATITE 081

Lot
393

C&S MS HEMATITE 081

REG: F1303004 DOB: 4/28/20 TATTOO: 81

PERFORMANCE
BW: 76
ADJ WW: 539

CHAROLAIS

SIRE: TR C&S MR OUTSIDER 788F
DAM: C&S MS OPAL 695
MGS: TR MR RHINESTONE 4570B

BW	WW	YW	Milk	CW	REA	FAT	Marb	TSI
-0.12	26.3	46.2	13.8	18	0.59	0.01	0.05	190.3

Lot
396

C&S MS HARLYNN 061

REG: F1302798 DOB: 4/5/20 TATTOO: 61

PERFORMANCE
BW: 78
ADJ WW: 573

CHAROLAIS

SIRE: TR C&S MR OUTSIDER 788F
DAM: C&S MS DESIREE 629
MGS: DCR MR SUBSTANCE A240

BW	WW	YW	Milk	CW	REA	FAT	Marb	TSI
1.25	32.8	65.2	12.8	24.9	0.7	0.02	-0.04	206.2

Lot
397

C&S MS HALLEY 075

REG: F1302793 DOB: 4/10/20 TATTOO: 75

PERFORMANCE
BW: 95
ADJ WW: 465

CHAROLAIS

SIRE: TR MR RHINESTONE 4570B
DAM: C&S MS ESTELLE 1646
MGS: GERRARD MONTEZUMA 6T

BW	WW	YW	Milk	CW	REA	FAT	Marb	TSI
3.83	28.7	58.8	7.4	17.9	0.77	0	0.23	206.9

Lot
394

C&S MS HARMONII 080

REG: F1302791 DOB: 4/20/20 TATTOO: 80

PERFORMANCE
BW: 85
ADJ WW: 529

CHAROLAIS

SIRE: TR MR RHINESTONE 4570B
DAM: C & S MS LUVERNA 752
MGS: THOMAS BREEZE 3643N

BW	WW	YW	Milk	CW	REA	FAT	Marb	TSI
2.61	38.1	69.6	7.3	21.7	0.82	0	0.18	215.2

Lot
398

C&S MS HAIZLEY 069

REG: F1302794 DOB: 4/9/20 TATTOO: 69

PERFORMANCE
BW: 74
ADJ WW: 401

CHAROLAIS

SIRE: TR MR RHINESTONE 4570B
DAM: C&S MS FIREWATER 1626
MGS: TR MR FIRE WATER 5792RET

BW	WW	YW	Milk	CW	REA	FAT	Marb	TSI
0.96	25.3	50.5	8.8	19.9	0.94	0.01	0.1	199.2

Lot
395

C&S MS HARRIET 051

REG: F1302800 DOB: 3/24/20 TATTOO: 51

PERFORMANCE
BW: 78
ADJ WW: 543

CHAROLAIS

SIRE: THOMAS BREEZE 3643N
DAM: C&S MS JANIE JEAN 527
MGS: WR WRANGLER W601

BW	WW	YW	Milk	CW	REA	FAT	Marb	TSI
0.3	30	46.4	5.4	14.7	0.74	0.01	0.06	189.8

Lot
399

C&S MS HOLLAND 084

REG: F1302792 DOB: 5/6/20 TATTOO: 84

PERFORMANCE
BW: 71
ADJ WW: 457

CHAROLAIS

SIRE: TR C&S MR OUTSIDER 788F
DAM: C & S MS IMI BZ 736
MGS: THOMAS BREEZE 3643N

BW	WW	YW	Milk	CW	REA	FAT	Marb	TSI
-0.93	17.1	29	5.6	9.2	0.43	0.01	0.01	173.7

Special Thanks to our Staff and Herd Cooperators



Bill Gortmaker



Mardy Knodel



Rafe Wientjes



Brett, Laura, Holden, and Reagan Tostenson



*Tony, Dilly, Landon, Paton, & Jessie Coyle
C&S Cattle – Angus and Charolais Cooperators*



*Chris, Kristi, Cagney, Chesney, & Kenidey Effling
CK Cattle – Simmental and
Charolais Cooperators*





Troy & VeaBea Thomas
18475 Capri Place
Harrold, SD 57536

Presorted
First Class
US Postage
PAID
SlateGroup

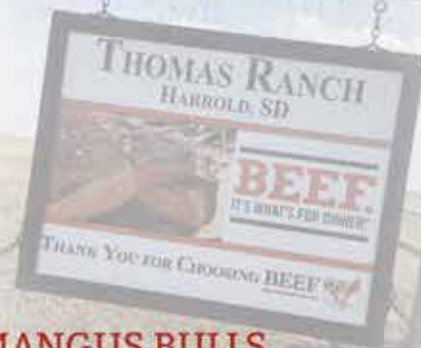

120 ANGUS BULLS | 60 CHAROLAIS BULLS | 40 SIMANGUS BULLS
30 RED ANGUS BULLS | 100 REGISTERED OPEN HEIFERS

THOMASRANCHCATTLE.COM

