



The Fourth Annual
CK CATTLE & WAGER CATTLE
PRODUCTION SALE



SATURDAY | FEBRUARY 13, 2021 | 3:00 PM
Highmore, South Dakota

Sale Schedule

Friday, February 12, 2021
Cattle on Display 1:00 - 5:00 pm

Saturday, February 13, 2021
Sale Begins at 3:00 pm CST
Dinner will be served following the sale

Sale Location

CK Cattle Sale Facility
19650 HWY 47 - Highmore, SD
Office: 605.769.1308

Visit the website for sale videos

WWW.CKEFFLING.COM





Chris & Kristi Effling
Cagney, Chesney, & Kenidey



Lanny & Jayne Wager
and the grandkids



Dusty & Aimee Wager
Teigen, Kinsey, & Landan

Welcome to our 4th Annual Production Sale! Consider this your personal invitation to our annual event. I can't say thank you enough to our past customers for your continued support. I try to visit with as many of you throughout the course of the year to hear not only about the cattle, but also your families and life outside of this business. We have come through a year that can be described as nothing short of gut wrenching; unprecedented to any experience we have had in this lifetime. Yet, true to form we dealt with it like true Americans and powered through it.

You know, the more I think about it, it's the same resilience, determination, adversity to adapt, and power through-it attitude that we demand of our cattle. We've always had the mind set that our profitability depends on your profitability. I don't know how to say this without sounding cliché, but I can get behind this set of cattle like no other set that we have ever offered.

After last year's sale I told Jered that we, as your seedstock supplier, need to make more good ones, if we are going to stay in this business. Rest assured, that is our mindset. For those of you that know me I'm harder on our own cattle than someone else's, but that's how you make progress. The cattle have performed after weaning as good as ever. Our weaning weight as many of you experienced, were 50-75 pounds lighter than normal but as we have been weighing every 60 days their genetics have come through. As many of you know EPD's are not the sole selection tool around here, and that's what they are, a tool. There are traits that are not measured by a person sitting in a cubicle, without any skin in the game, that have huge economic impacts to the cattleman's bottom line and we pay attention to those also.

The cattle speak for themselves. We will have ultrasound data, yearling weights and a few updates on homo black and homo polled status on a supplement sheet. We will start delivering the bulls in April sometime. We realize you're busy that time of year so please don't think you have to take delivery when we call. It's my favorite time of year because I like to visit with you, if it works out. The bulls have a first year breeding season guarantee, as I've said before, we can't fix a problem if we don't know about it. The bred heifers were brought home from grass the first of November. They will have all their scour shots, boosters and be repreg checked before the sale, therefore they will be ready to load at the conclusion of the sale.

Thank you for your consideration in our program. Please stay after the sale and enjoy a prime rib sandwich and some refreshments. Feel free to stop by or call anytime, we would love to visit about the offering.

Sincerely,
CHRIS EFFLING

CK_{cattle}

Chris & Kristi Effling
Cagney, Chesney, & Kenidey
Chris: 605.769.0142 | Kristi: 605.769.1308
Highmore, South Dakota

Wager_{cattle}

Lanny & Jayne Wager
Dusty & Aimee Wager
Teigen, Kinsey, & Landan
Lanny: 605.769.1211 | Dusty: 605.769.5010
Gettysburg, South Dakota

Watch our website for updates at

CKEFFLING.COM

DVAuction
Broadcasting Real-Time Auctions



Cattlemen and cattlemen, it gives us great pleasure to welcome you to the 2021 edition of the CK Cattle and Wager Cattle Production Sale! This will be the family's fourth event and it will include the absolute best and deepest set of herd sire prospects that they have ever bred and assembled for your appraisal, followed by a great sort of be heifers from the heart of the program. The industry has been blessed with optimism in the last quarter of 2020 and the predictions on the first two quarters of 2021 are significantly brighter than they ever have been for those of us in the food grade protein business.

In Highmore, the forecasted outlook is always optimistic regardless of the world situation we live in or good or bad market reports. The "keep your head down and leave your focus on the end goal approach" has worked for this family operation over the years and it's not going to change. As many of you that are repeat customers know and understand, these cattle are ranching stock that are aggressive in the workplace. The bulls from this program get out and get cows bred and award the commercial investor with a set of vigorous, fast growing stock that pound the scales at the Dakotas' finest commission marketing venues and have been received well on the video further west. Also, CK Cattle and Wager Cattle have an enhanced customer service feature with a ranch direct transaction on your feeder cattle at weaning time. They will exhaust all resources to insure you a competitive or market topping bid/buyer on your cattle, so do not hesitate to research this option by phone, email, or in person with Chris before, during, or after the sale. Simply put, "the hustle" doesn't stop after you invest in a bull or bulls at CK Cattle and Wager Cattle.

This program was initiated with one female, Melody, that was flushed to one bull, Dream On, and the rest is history. The influence of that donor dam and that initial mating in super ovulation saturates the core of this entire operation. In the beginning it was based on phenotype with strict culling on head shape, udder quality, fertility, structural integrity and the quality followed. The implementation of the right power, Upgrade, followed up with Profit, with continued pressure applied to the traits that are essential to a profitable cowherd and breeding program. There's been some "new light" shed on the program with the introduction of ES Right Time FA110-4 two years ago to the pastures of Highmore. This sire group has been met with intense reception as some of the first heifer calves were successfully marketed early fall commanding some record figures, and this set of sons in this offering are the head turning kind that will influence any discriminating seedstock or progressive commercial enterprise's bottom line in positive fashion.

The opportunity to acquire Right Time semen was removed from the open marketplace, so the only way to capitalize on his service if you didn't tie into the semen when it was available, is through a son. This sire group's number profile is as good as his important phenotypic presence and that will improve as well as the data is submitted. As this program moves forward, the intention will never be to breed cattle on paper like so many do today, but it will be to continue to mold and shape the ideal beef machine both physically and numerically, within reason. Rest assured of one thing, Chris Effling understands phenotype and structure with the best of them and he's just one of few people that can assist with improvement of the entire beef business when the data gets processed, for years to come.

The bulls have remained the main focus, but this year's set of bred females needs some attention as one will be able to tell from the pictures in this book and the sale videos will support. Several of these are from some of the most productive females in the program with incredible phenotype, impeccable structure, with significant genetic value. Significant pressure was applied during A.I. this year and some fell to the next cycle or two post A.I., however that doesn't change the value these females have at their introductory productive phase. The service sires behind this set of females from A.I. to cleanup are top shelf. The Solution Angus stud is most definitely do CK a great job for a low birth weight sire with zero calving issue, awesome physical build for the number profile he offers on paper. He is a turn out bull that you will be hearing more from for years to come on the Simgenetic side. We invite serious attention to this set of females, don't miss out.

This family has been friends of ours for two decades, they have never wavered from the end goal. The cattle are proven, documented, and sorted in the most discriminating fashion known to the business, they are real world ranch stock that will take care of your bottom line. The diversified, proven, profitable use of these cattle works as well on the heifer mates retained as it does the steer mates that weigh up the end dollar value. Make plans to be with us in Highmore February 13, 2021 at 3:00 PM and invest in your program's future.

Four handwritten signatures in blue ink, likely belonging to the owners or key personnel of the operation.

INNOVATION AGMARKETING



WELCOME TO THE SALE

SALE DAY PHONES

Chris Effling: 605.769.0142
Lanny Wager: 605.769.1211
Kristi Effling: 605.769.1308
Cagney Effling: 605.870.0368
Dusty Wager: 605.769.5010
Chesney Effling: 605.870.0907
Office: 605.852.2684

SALE MANAGEMENT

Innovation AgMarketing, LLC
Jered Shipman: 806.983.7226
Graham Blagg: 530.913.6418
Tim Anderson: 605.682.9343
www.InnovationAgMarketing.com

AUCTIONEER

Seth Weishaar: 605.210.1124

RING STAFF

Jim Scheel - Cattle Business Weekly: 605.545.1521
Mitchell Armitage - Special Assignment: 405.641.9438
Kris Peterson - Special Assignment: 701.339.4305
Kirby Goettsch - Farm & Ranch Guide: 605.866.4670

BUYER REPRESENTATIVES

Tony Heins: 701.400.4435
Jason Krick: 605.870.1802
Luke Doris: 620.353.4114
Tim Heckman: 309.255.0199

ACCOMMODATIONS

Grand Lodge - Highmore, SD: 605.870.0765
The Hyde Out - Highmore, SD: 605.852.2540
Ramkota Hotel - Pierre, SD: 605.224.6877
Dew Drop Inn - Miller, SD: 605.853.2431
Cedar Shore Hotel - Chamberlain, SD: 605.234.6376

TERMS

Terms of sale are cash or check payable immediately upon conclusion of the sale and before animals will be removed.

TRUCKING

Courtney Lovett: 402.984.3133
Dick Coleman 765.461.0954

NUTRITION

Jordan Holt: 605.380.1209

HEALTH & WINTERING

Bulls can stay to the first of May when they will have a breeding soundness exam, along with leptospirosis, pinkeye, and hoof rot vaccine. Bred females will need to leave as soon as possible after the sale due to close proximity of calving. Any female left and calved at CK/Wager facilities will not be guaranteed a live calf. Prairie View Vet Clinic: 605.695.4086

RISK

Each animal becomes the risk of the purchaser as soon as sold. Animals purchased are at the purchaser's risk as to loss or injury, and will be loaded according to purchaser's direction. Insurance will be available sale day.

ANNOUNCEMENTS

Announcements made sale day and from the auction block during the sale take precedence over printed material in the catalog or other printed material associated with this sale. Anyone attending this sale, attends at their own risk. Breeders or any of the sale force will not be held responsible for any injury while attending this sale.

LIABILITY

Neither owners nor sale management assume any liability for any accidents that may occur to the animal after it is sold. All persons who attend the sale do so at their own risk and owners or sale personnel assume no liability for accidents.

INSURANCE

Insurance will be available sale day. We suggest a mortality policy, especially if you plan to leave your bull(s) to be wintered until May 1, 2021. We will pay 1/2 of the insurance premium if you wish to purchase a policy. Please visit with Ray Trudeau at the clerking desk if you have interest in insuring your purchase. Ray Trudeau - Martin-Trudeau Insurance 605.770.5170.

ADDITIONAL INFORMATION

Ultrasound data, yearling weights, gain test results, scrotal circumference measurements and Homo Black/Homo Polled testing results will be available sale day. Many of the donor dams to the cattle selling will be available for viewing sale day.

AD & CATALOG PRODUCTION

THM Promotions, Tracy McMurphy: 806.679.0231

PHOTOGRAPHY

John Reasor: 423.290.6002

VIDEOGRAPHY

Justin Dickoff: 605.290.0635 and Michael Blume: 605.870.0052





CK AND WAGER SIRED CALVES TOP THE MARKET!

***Over the last three years 155 CK and Wager Simmental, SimAngus, and Angus bulls scanned with an Average REA of 13.37 and an Average IMF of 4.14.
25 Hereford bulls scanned with an Average REA of 12.5 and an Average IMF of 3.21***

Look for this powerful set of bulls to follow suit!
Ultrasound Data and Scrotal Measurements will be available on prior to sale day and online at DVAuction.com



SIMMENTAL & SIMANGUS™ THE BULL OFFERING HEREFORD

BULL GUARANTEE

Unless otherwise noted, all the breeding age bulls will have passed a breeding soundness exam prior to pick up/delivery. In addition to the standard Terms and Conditions of the American Simmental Association and the American Hereford Association, we will provide the first breeding season (the 90-day period immediately following turn out) guarantee on all yearling and older bulls. This guarantee is not an insurance or mortality policy, but a guarantee on functional fertility. It is not a substitute or replacement for poor management. Buyer assumes all risks for injury due to running bulls together or management decisions outside genetic control. For the guarantee to apply, we ask that you contact us as soon as a condition is observed and before the animal is sold. We will work with you to determine whether the animal is returned or sold for slaughter. We will attempt to provide a suitable replacement. If one cannot be provided of equal or greater value, we will issue a sale credit to be used in a future sale for the full purchase price less the salvage value of the animal.

BULL BUYER VOLUME DISCOUNTS

- 3% off total purchase price of 3 Bulls
- 4% off total purchase price of 4 Bulls
- 5% off total purchase price of 5-9 Bulls
- 10% off your total purchase price of 10+ Bulls

DELIVERY

Free delivery within 300 miles on all bulls and we will assist in finding delivery options to other parts of the country!

EMBRYO TRANSFER PROGENY

Bulls without a WW Ratio are the result of embryo transfer. Their respective breed associations do not recognize them as having a contemporary group so they do not have a WW Ratio.

SEMEN INTEREST

1/3 Semen Interest retained in all bulls, unless otherwise noted.





LOT 1 - FRKG CKCC PLATINUM 009H ET

Over the years Chris and Kristi have forged a path of dedication to success, reputation, and integrity. A stud like Platinum doesn't surface every year. He is an elite individual who stands out, even amongst his siblings who prove that excellence will be a constant in this lineage. This big, square ended and backed stud is as athletic on the move relative to the amount of power and shape he offers as any I have ever laid eyes on. His bold, deep body mass blends smoothly into his extended front third. He is flawless in his basic build, with exceptional foot quality and depth of heel. Platinum is without a doubt a herd sire prospect that will experience heavy use in herd at CK Cattle and Wager Cattle. Here is the unique opportunity to invest in one of the true power bulls to surface within the last decade. ***Terms will be announced on sale day.***

1

FRKG CKCC PLATINUM 009H ET

PB SM

BD: 3/7/20
REG: 3809966
TATTOO: 009H

MR CCF VISION

MR CCF 20-20

HTP SVF DEW THE STROKE

PROFIT

WAGR MS PROFIT 7054E

WAGR MS ECLIPSE 3105A

Homozygous Polled | Homozygous Black

| ACT BW | ADJ WW | WWR | CE | BW | WW | YW | ADG | MCE | MILK |
|--------|--------|-----|------|-------|------|-------|------|------|------|
| 89 | 773 | ET | 9.3 | 3.2 | 88.6 | 131.8 | 0.27 | 4.15 | 17.4 |
| MWW | STAY | DOC | CW | YG | MARB | BF | REA | API | TI |
| 61.6 | 15.2 | 8.5 | 26.2 | -0.54 | 0 | -0.1 | 1.1 | 124 | 79.1 |



WAGR MS PROFIT 7054E
DAM OF LOTS 1-3 AND FULL SISTER TO LOT 11

THE YEARLING BULLS



LOT 2 - FRKG CKCC MR 20-20 008H ET



MR CCF 20-20 - SIRE OF LOT 2



LOT 3 - FRKG CKCC MR 20-20 005H ET

2

FRKG CKCC MR 20-20 008H ET

PB SM

BD: 3/8/20

REG: 3809963

TATTOO: 008H

MR CCF VISION

PROFIT

MR CCF 20-20

WAGR MS PROFIT 7054E

HTP SVF DEW THE STROKE

WAGR MS ECLIPSE 3105A

Homozygous Polled | Homozygous Black

| ACT BW | ADJ WW | WWR | CE | BW | WW | YW | ADG | MCE | MILK |
|--------|--------|-----|------|-------|------|-------|------|------|------|
| 92 | 719 | ET | 9.3 | 3.2 | 88.6 | 131.8 | 0.27 | 4.15 | 17.4 |
| MWW | STAY | DOC | CW | YG | MARB | BF | REA | API | TI |
| 61.6 | 15.2 | 8.5 | 26.2 | -0.54 | 0 | -0.1 | 1.1 | 124 | 79.1 |

The first of 2 full brothers to the lead off lot that would be fitting for any seedstock producer or commercial rancher. This trio's dam has a knack for performance and power herself and does an exceptional job transmitting that into her progeny. This stud is flawless in motion, proud, big bodied, loose centered, and boasts substantial beef shape.

3

FRKG CKCC MR 20-20 005H ET

PB SM

BD: 3/11/20

REG: 3809956

TATTOO: 005H

MR CCF VISION

PROFIT

MR CCF 20-20

WAGR MS PROFIT 7054E

HTP SVF DEW THE STROKE

WAGR MS ECLIPSE 3105A

Homozygous Polled | Homozygous Black

| ACT BW | ADJ WW | WWR | CE | BW | WW | YW | ADG | MCE | MILK |
|--------|--------|-----|------|-------|------|-------|------|------|------|
| 98 | 869 | ET | 9.3 | 3.2 | 88.6 | 131.8 | 0.27 | 4.15 | 17.4 |
| MWW | STAY | DOC | CW | YG | MARB | BF | REA | API | TI |
| 61.6 | 15.2 | 8.5 | 26.2 | -0.54 | 0 | -0.1 | 1.1 | 124 | 79.1 |

A snip nose brother to wind up the trio that brings even more frame and extension to the family gene pool. He's the long, big framed one that still maintains an attractive physique through that front third. This bull will contribute so much good to anyone's bottom line.

THE YEARLING BULLS



LOT 4 - KTE MR PROFIT 0668H ET

The pair of brothers from the 2018 AJSA Percentage Champion Female by the senior stud, Profit! If you like your stock with extra length, smoothness, and something that will weigh, don't let the fact that their dam was a show heifer stand in the way of your better judgement. Their dam has withstood the pressure and the environment and is the kind that definitely out produces herself in every aspect of production. She is an absolute calf raising beast that leaves nothing and no one to question her ability. Look them over but don't overlook them and miss the boat. Pounds pay!



PROFIT - SIRE OF LOTS 4 - 17

4

KTE MR PROFIT 0668H ET

3/4 SM 1/4 AN

BD: 3/13/20

REG: 3792059

TATTOO: 0668H

WS PILGRIM H182U

LLSF PAYS TO BELIEVE ZU194

PROFIT

SJF EMERALD

WAGR PANARAMA 204Z

109

Homozygous Polled | Heterozygous Black

| ACT BW | ADJ WW | WWR | CE | BW | WW | YW | ADG | MCE | MILK |
|--------|--------|-----|------|-------|------|-------|------|------|------|
| 93 | 602 | ET | 5.8 | 5.4 | 82.8 | 126.3 | 0.27 | 2.9 | 21.4 |
| MWW | STAY | DOC | CW | YG | MARB | BF | REA | API | TI |
| 62.7 | 8.7 | 6.0 | 21.7 | -0.27 | 0.14 | -0.06 | 0.56 | 94.8 | 71.2 |

5

KTE MR PROFIT 0615H ET

3/4 SM 1/4 AN

BD: 2/29/20

REG: 3792058

TATTOO: 0615H

WS PILGRIM H182U

LLSF PAYS TO BELIEVE ZU194

PROFIT

SJF EMERALD

WAGR PANARAMA 204Z

109

Homozygous Polled | Heterozygous Black

| ACT BW | ADJ WW | WWR | CE | BW | WW | YW | ADG | MCE | MILK |
|--------|--------|-----|------|-------|------|-------|------|------|------|
| 89 | 666 | ET | 5.8 | 5.4 | 82.8 | 126.3 | 0.27 | 2.9 | 21.4 |
| MWW | STAY | DOC | CW | YG | MARB | BF | REA | API | TI |
| 62.7 | 8.7 | 6.0 | 21.7 | -0.27 | 0.14 | -0.06 | 0.56 | 94.8 | 71.2 |

THE YEARLING BULLS



LOT 6 - **TMAS CKCC PROFIT 0663H**



MS TR PANDORA 2770Z
MATERNAL GRANDDAM OF LOTS 6 & 7



LOT 7 - **TMAS CKCC PROFIT 0680H**



TMAS CKCC REMINGTON 9653G
MATERNAL BROTHER TO LOT 7

6

TMAS CKCC PROFIT 0663H

PB SM

BD: 3/13/20

REG: 3801155

TATTOO: 0663H

WS PILGRIM H182U

MR CCF VISION

PROFIT

CAG PANDORA 665D

WAGR PANARAMA 204Z

MS TR PANDORA 2770Z

Homozygous Polled

| ACT BW | ADJ WW | WWR | CE | BW | WW | YW | ADG | MCE | MILK |
|--------|--------|-----|------|-------|------|-------|------|-----|------|
| 87 | 679 | 109 | 7.6 | 3.9 | 83 | 116.3 | 0.21 | 5.2 | 21.0 |
| MWW | STAY | DOC | CW | YG | MARB | BF | REA | API | TI |
| 62.4 | 12.0 | 6.7 | 16.6 | -0.42 | 0.14 | -0.08 | 0.8 | 114 | 77.1 |

Pandora is, without question, the absolute best direct daughter of the great Driver in existence. There's a pile of productive, calf raising, dollar generating daughters in the country sired by Driver, but we love and appreciate the Pandora line at CK Cattle! Her son by Profit is a powerhouse that is awesome structured with substantial body, look, and presence in the bull pen. He leaves everyone to point him out and ask, "What is he?" You will be able to find him when you visit us, and he will be one that many of you will find on your shortlist sale day.

7

TMAS CKCC PROFIT 0680H

PB SM

BD: 3/16/20

REG: 3801150

TATTOO: 0680H

WS PILGRIM H182U

TJ HIGH CALIBRE 556B

PROFIT

TMAS MS HIGHCAL 7703E ET

WAGR PANARAMA 204Z

MS TR PANDORA 2770Z

Homozygous Polled | Heterozygous Black

| ACT BW | ADJ WW | WWR | CE | BW | WW | YW | ADG | MCE | MILK |
|--------|--------|-----|------|-------|------|-------|------|-------|------|
| 92 | 597 | 96 | 6 | 4.5 | 75.5 | 110.1 | 0.22 | 4.1 | 23.0 |
| MWW | STAY | DOC | CW | YG | MARB | BF | REA | API | TI |
| 60.7 | 14.8 | 6.2 | 16.9 | -0.34 | 0.28 | -0.08 | 0.59 | 121.8 | 75.3 |

The full brother to this stud we offered a year ago was a sale feature and sold to Schuring Cattle for \$17,000. His High Calibre dam did it again with another good bodied, big backed, awesome structured stud with that desired running gear for the long haul.

THE YEARLING BULLS



LOT 8 - ECC CKCC MR PROFIT 0900H

8

ECC CKCC MR PROFIT 0900H

1/2 SM 1/2 AR

BD: 3/19/20

REG: 3804542

TATTOO: 0900H

WS PILGRIM H182U

BIEBER HARD DRIVE Y120

PROFIT

RREDS TILLY 515C

WAGR PANARAMA 204Z

BIEBER TILLY 139S

Homozygous Polled | Heterozygous Black

| ACT BW | ADJ WW | WWR | CE | BW | WW | YW | ADG | MCE | MILK |
|--------|--------|-----|------|-------|-------|-------|------|-------|------|
| 86 | 834 | 102 | 7.65 | 3.1 | 76.25 | 115.1 | 0.25 | 4.1 | 24.8 |
| MWW | STAY | DOC | CW | YG | MARB | BF | REA | API | TI |
| 62.9 | 13.8 | 9.2 | 21.0 | -0.23 | 0.33 | -0.05 | 0.46 | 119.9 | 74.4 |

We present quite possibly the stoutest, boldest bodied direct son of Profit in 0900H. He is from a Bieber Red Angus female that packs an extra punch in genetic power straight up heterosis! He is stout and wide for days on end, and he ultimately defines center dimension and mass to the utmost degree.



LOT 9 - CKCC RJ MR PROFIT 0881H ET

9

CKCC RJ MR PROFIT 0881H ET

PB SM

BD: 3/2/20

REG: 3817928

TATTOO: 0881H

WS PILGRIM H182U

W/C EXECUTIVE ORDER 8543B

PROFIT

SHER LADY HUSKER 639D

WAGR PANARAMA 204Z

SHER 202Z

Homozygous Polled | Heterozygous Black

| ACT BW | ADJ WW | WWR | CE | BW | WW | YW | ADG | MCE | MILK |
|--------|--------|-----|------|-------|------|-------|------|-------|------|
| 87 | 654 | ET | 12.2 | 2.1 | 79.2 | 114.7 | 0.22 | 6.9 | 22.1 |
| MWW | STAY | DOC | CW | YG | MARB | BF | REA | API | TI |
| 61.7 | 13.6 | 6.5 | 19.9 | -0.39 | 0.13 | -0.09 | 0.69 | 125.1 | 77.8 |



WS PILGRIM H182U
PATERNAL GRANDISRE OF LOTS 4 - 17

10

CKCC RJ MR PROFIT 0880H ET

PB SM

BD: 3/1/20

REG: 3817927

TATTOO: 0880H

WS PILGRIM H182U

W/C EXECUTIVE ORDER 8543B

PROFIT

SHER LADY HUSKER 639D

WAGR PANARAMA 204Z

SHER 202Z

Homozygous Polled | Heterozygous Black

| ACT BW | ADJ WW | WWR | CE | BW | WW | YW | ADG | MCE | MILK |
|--------|--------|-----|------|-------|------|-------|------|-------|------|
| 85 | 637 | ET | 12.2 | 2.1 | 79.2 | 114.7 | 0.22 | 6.9 | 22.1 |
| MWW | STAY | DOC | CW | YG | MARB | BF | REA | API | TI |
| 61.7 | 13.6 | 6.5 | 19.9 | -0.39 | 0.13 | -0.09 | 0.69 | 125.1 | 77.8 |



LOT 11 - WAGR MR PROFIT 0082H

Here would be the full brother to the dam of the trio of lead off bulls in the catalog for the offering. Big sister set the stage for you to take notice in a stud that would work for any discriminating breeder or to be a substantial asset to a progressive commercial outfit that may focus on the cow herd and marketing of high-end replacements. He definitely has the credentials and type that deserve notice on sale day, a simple must see.

11

BD: 3/7/20

REG: 3817368

TATTOO: 0082H

WS PILGRIM H182U

HART ECLIPSE 510Y

PROFIT

WAGR MS ECLIPSE 3105A

WAGR PANARAMA 204Z

WAGR MS 073X

Heterozygous Polled | Homozygous Black

| ACT BW | ADJ WW | WWR | CE | BW | WW | YW | ADG | MCE | MILK |
|--------|--------|-----|------|-------|------|-------|-----|-------|------|
| 83 | 625 | 101 | 7.5 | 2.6 | 76.9 | 109.4 | 0.2 | 4.8 | 23.4 |
| MWW | STAY | DOC | CW | YG | MARB | BF | REA | API | TI |
| 61.8 | 15.2 | 6.5 | 14.6 | -0.42 | 0.05 | -0.09 | 0.7 | 115.9 | 73.2 |



WAGR MS PROFIT 7054E
FULL SISTER TO LOT 11 AND DAM OF LOTS 1 - 3

THE YEARLING BULLS



WAGR PANARAMA 204Z
PATERNAL GRANDDAM OF LOT 12

12

WAGR MR PROFIT 0058H

PB SM

BD: 3/23/20

REG: 3793028

TATTOO: 0058H

WS PILGRIM H182U

HART ECLIPSE 510Y

PROFIT

WAGR MS ECLIPSE 461B

WAGR PANARAMA 204Z

WAGR 008X

Homozygous Polled | Homozygous Black

| ACT BW | ADJ WW | WWR | CE | BW | WW | YW | ADG | MCE | MILK |
|--------|--------|-----|------|-------|------|-------|------|-------|------|
| 90 | 650 | 92 | 6 | 5.4 | 79.9 | 118.9 | 0.24 | 4.1 | 15.9 |
| MWW | STAY | DOC | CW | YG | MARB | BF | REA | API | TI |
| 55.7 | 15.9 | 7.6 | 21.1 | -0.37 | 0.13 | -0.08 | 0.65 | 116.6 | 72.7 |

This is another Profit influenced by an Eclipse bred dam. A stout featured homozygous black and homozygous polled bull that should sire the right kind of stock to perform in whatever phase of production one wishes to enhance. We cannot discuss hoof quality and athleticism enough when you set out to replace your older bulls, so make sure one such as 0058H is on your list.



LOT 13 - WAGR MR PROFIT 0055H

13

WAGR MR PROFIT 0055H

PB SM

BD: 3/21/20

REG: 3792557

TATTOO: 0055H

WS PILGRIM H182U

MR TR HAMMER 308A ET

PROFIT

WAGR MS HAMMER 5054C

WAGR PANARAMA 204Z

WAGR 912W

Homozygous Polled | Homozygous Black

| ACT BW | ADJ WW | WWR | CE | BW | WW | YW | ADG | MCE | MILK |
|--------|--------|-----|------|-------|------|-------|------|-------|------|
| 87 | 688 | 96 | 8.5 | 3.3 | 75.7 | 106.2 | 0.19 | 3.9 | 18.7 |
| MWW | STAY | DOC | CW | YG | MARB | BF | REA | API | TI |
| 56.5 | 13.9 | 6.1 | 17.7 | -0.46 | 0.02 | -0.11 | 0.7 | 111.6 | 70.9 |

0055H is a homozygous black and homozygous polled herd sire prospect that is backed by some of the breeds oldest and most proven genetics. He is from a dam that hosts both ABS vintage sires, Goldmine and Ranch Hand. The influence of those two sires is known for longevity and leaving daughters that are significant in production while remaining in the herd for years on end. He has the length and shape necessary to add pounds to your next calf crop.



LOT 14 - WAGR MR PROFIT 0057H

14

WAGR MR PROFIT 0057H

3/4 SM 1/4 AN

BD: 3/23/20

REG: 3792548

TATTOO: 0057H

WS PILGRIM H182U

S FOUNDATION 514

PROFIT

WAGR MS FOUNDATION 7039E

WAGR PANARAMA 204Z

WAGR MS VISION 4902B ET

Homozygous Polled | Heterozygous Black

| ACT BW | ADJ WW | WWR | CE | BW | WW | YW | ADG | MCE | MILK |
|--------|--------|-----|------|-------|------|-------|------|-------|------|
| 86 | 678 | 98 | 8.5 | 3.5 | 77.4 | 114.1 | 0.23 | 5.8 | 16.6 |
| MWW | STAY | DOC | CW | YG | MARB | BF | REA | API | TI |
| 55.2 | 12.9 | 6.3 | 22.0 | -0.26 | 0.21 | -0.06 | 0.53 | 110.8 | 71.6 |

This stud may be one that could sire some red stock on the right cows as he is heterozygous black. He is further supported by the likes of Vision and Melody on his dam side, but let's visit about the moderate sized bull and note his soundness and flexibility off both ends of his skeleton. Also, he is one with great feet and legs, with added rib shape and muscle to burn.



LOT 15 - PTC CKCC MR. PROFIT 0908H

15

PTC CKCC MR. PROFIT 0908H

3/4 SM 1/4 AN

BD: 3/17/20 REG: 3820864 TATTOO: 0908H

WS PILGRIM H182U MR NLC UPGRADE U8676

PROFIT **TMAS MS UPGRADE 0820X**

WAGR PANARAMA 204Z 2078

| ACT BW | ADJ WW | WWR | CE | BW | WW | YW | ADG | MCE | MILK |
|--------|--------|-----|------|-------|------|-------|------|------|------|
| 91 | 732 | 101 | 6.9 | 4.5 | 75.6 | 109.3 | 0.21 | 3.2 | 18.6 |
| MWW | STAY | DOC | CW | YG | MARB | BF | REA | API | TI |
| 56.4 | 10.2 | 5.2 | 18.4 | -0.32 | 0.15 | -0.07 | 0.55 | 97.3 | 67.9 |

0908H is the bull that mashed the scales down at weaning time with very few rivals. His 10 year old dam is certainly one that is a veteran producer of the long sided, heavy kind that are built near textbook in their skeletal design, with extra shape and density.

16

TMAS CKCC PROFIT 0626H

3/4 SM 1/4 AN

BD: 3/5/20 REG: 3801165 TATTOO: 0626H

WS PILGRIM H182U MR TR HAMMER 308A ET

PROFIT **TMAS MS HAMMER 5277C**

WAGR PANARAMA 204Z TR MS KATINKA KAY 0287X

Homozygous Polled | Homozygous Black

| ACT BW | ADJ WW | WWR | CE | BW | WW | YW | ADG | MCE | MILK |
|--------|--------|-----|------|------|------|-------|------|-------|------|
| 90 | 603 | 97 | 8.1 | 2.7 | 73.7 | 112.0 | 0.24 | 2.7 | 20.5 |
| MWW | STAY | DOC | CW | YG | MARB | BF | REA | API | TI |
| 57.3 | 11.2 | 4.3 | 20.7 | -0.3 | 0.15 | -0.07 | 0.54 | 104.3 | 69.5 |

The Profit x Hammer blend is one that was and still is proven annually in our program. Bulls bred like 0626H are bred for power and beef business shape so that you can take advantage of the extra product and performance they are known for.



THE YEARLING BULLS

We partnered on an IVF cycle with Hartman in Embryos on Snow on the great Serena and did her to Cash Flow with optimum endpoint results as you will find in this duo of full brothers. They are not homozygous polled, but they are homozygous black and sure enough homozygous high quality as they should be when from an influential cow such as Serena. These creatures are mammoth featured with more than meets the eye for substance and shape. They should be enhancing assets to any facet of beef production!

17

CKCC SERENA`S CASH 0813H ET

PB SM

BD: 3/6/20

REG: 3787461

TATTOO: 0813H

PROFIT

SWSN CASH FLOW 81E

LADY DI

MR NLC UPGRADE U8676

HF SERENA

MISS KNOCKOUT 74T

Heterozygous Polled | Homozygous Black

| ACT BW | ADJ WW | WWR | CE | BW | WW | YW | ADG | MCE | MILK |
|--------|--------|-----|------|------|-------|-------|------|-------|------|
| 95 | 825 | ET | 6.7 | 4.5 | 83.2 | 117.2 | 0.21 | 2.2 | 22.0 |
| MWW | STAY | DOC | CW | YG | MARB | BF | REA | API | TI |
| 63.6 | 10.6 | 6.0 | 24.0 | -0.5 | -0.01 | -0.11 | 0.94 | 101.9 | 73.3 |

18

CKCC SERENA`S CASH 0818H ET

PB SM

BD: 3/8/20

REG: 3787462

TATTOO: 0818H

PROFIT

SWSN CASH FLOW 81E

LADY DI

MR NLC UPGRADE U8676

HF SERENA

MISS KNOCKOUT 74T

Heterozygous Polled | Homozygous Black

| ACT BW | ADJ WW | WWR | CE | BW | WW | YW | ADG | MCE | MILK |
|--------|--------|-----|------|------|-------|-------|------|-------|------|
| 88 | 812 | ET | 6.7 | 4.5 | 83.2 | 117.2 | 0.21 | 2.2 | 22.0 |
| MWW | STAY | DOC | CW | YG | MARB | BF | REA | API | TI |
| 63.6 | 10.6 | 6.0 | 24.0 | -0.5 | -0.01 | -0.11 | 0.94 | 101.9 | 73.3 |



LOT 17 - CKCC SERENA`S CASH 0813H ET



HF SERENA - DAM OF LOTS 17 & 18

19

CKCC LD MR REVENUE 0906H

3/4 SM 1/4 AN

BD: 4/4/20

REG: 3818065

TATTOO: 0906H

PROFIT

KMJ REVENUE

KMJ MISS COWGIRL 264

WAGR DRIVER 706T

MS ROSIE DRIVER 735Y

TRAVELER ROSE 301

Homozygous Polled | Homozygous Black

| ACT BW | ADJ WW | WWR | CE | BW | WW | YW | ADG | MCE | MILK |
|--------|--------|-----|------|-------|------|-------|------|-------|------|
| 94 | 679 | ET | 7 | 3.2 | 68.8 | 97.3 | 0.18 | 4.4 | 15.9 |
| MWW | STAY | DOC | CW | YG | MARB | BF | REA | API | TI |
| 50.3 | 12.0 | 8.2 | 27.3 | -0.32 | 0.29 | -0.06 | 0.75 | 107.7 | 68.2 |

This direct son of Revenue is from one of two popular and potent Angus cow families in the TR program up the road in Harrold. The Rosie descendants have been only rivaled by the daughters from the prolific 3208N. He is certainly a deep sided, square ended, good back shaped individual with awesome feet and legs. His agility is like none other to further insure your curiosity come sale day.



KMJ REVENUE - SIRE OF LOT 19



LOT 20 - CKCC LD MR HAMMER 0901H ET

Here's a trio of Hammer sons from an incredible SimAngus, Profit sired dam that is a surefire generator! One of her daughters would have been a \$25,000 sale feature in Hartman's female sale as well as countless high selling steers and other females alike for Doris Cattle. These three brothers are very uniform in build and kind. So, if you are a SimGenetic breeder wanting to enhance extra features without sacrificing shape, growth, or skeletal integrity, then these would be of serious consideration for just that. The dam factor is enough to make one very intrigued by the opportunity itself, so take some serious time to evaluate and for the commercial cattlemen with a need for several bulls, strongly consider tying these three together and make your neighbors want to cut the fence to share in what lies ahead.

20

CKCC LD MR HAMMER 0901H ET

BD: 4/10/20 REG: 3818066 TATTOO: 0901H

MR NLC UPGRADE U8676 PROFIT

MR TR HAMMER 308A ET **CKCC LD MS WARDS PROFIT 615D**

SVF/HS EXPECTING A DREAM 615Y

Homozygous Polled | Homozygous Black

| ACT BW | ADJ WW | WWR | CE | BW | WW | YW | ADG | MCE | MILK |
|--------|--------|-----|------|-------|------|-------|-----|-------|------|
| 93 | 720 | ET | 7.6 | 3.2 | 87 | 135.3 | 0.3 | 2.7 | 18.9 |
| MWW | STAY | DOC | CW | YG | MARB | BF | REA | API | TI |
| 62.4 | 10.4 | 7.2 | 33.5 | -0.49 | 0.05 | -0.12 | 0.9 | 112.1 | 79.3 |



MR TR HAMMER 308A ET - SIRE OF LOTS 20 - 22

THE YEARLING BULLS

21

CKCC LD MR HAMMER 0907H ET

3/4 SM 1/4 CS

BD: 4/5/20

REG: 3818068

TATTOO: 0907H

MR NLC UPGRADE U8676

PROFIT

MR TR HAMMER 308A ET

CKCC LD MS WARDS PROFIT 615D

SVF/HS EXPECTING A DREAM

615Y

Homozygous Polled | Homozygous Black

| ACT BW | ADJ WW | WWR | CE | BW | WW | YW | ADG | MCE | MILK |
|--------|--------|-----|------|-------|------|-------|-----|-------|------|
| 94 | 710 | ET | 7.6 | 3.2 | 87 | 135.3 | 0.3 | 2.7 | 18.9 |
| MWW | STAY | DOC | CW | YG | MARB | BF | REA | API | TI |
| 62.4 | 10.4 | 7.2 | 33.5 | -0.49 | 0.05 | -0.12 | 0.9 | 112.1 | 79.3 |



LOT 21 - CKCC LD MR HAMMER 0907H ET

22

CKCC LD MR HAMMER 0904H

3/4 SM 1/4 CS

BD: 4/8/20

REG: 3818067

TATTOO: 0904H

MR NLC UPGRADE U8676

PROFIT

MR TR HAMMER 308A ET

CKCC LD MS WARDS PROFIT 615D

SVF/HS EXPECTING A DREAM

615Y

Homozygous Polled | Homozygous Black

| ACT BW | ADJ WW | WWR | CE | BW | WW | YW | ADG | MCE | MILK |
|--------|--------|-----|------|-------|------|-------|-----|-------|------|
| 94 | 731 | ET | 7.6 | 3.2 | 87 | 135.3 | 0.3 | 2.7 | 18.9 |
| MWW | STAY | DOC | CW | YG | MARB | BF | REA | API | TI |
| 62.4 | 10.4 | 7.2 | 33.5 | -0.49 | 0.05 | -0.12 | 0.9 | 112.1 | 79.3 |



CKCC LD MS WARDS PROFIT 615D
DAM OF LOTS 20 - 23

23

CKCC LD MR 20-20 0905H ET

3/4 SM 1/4 CS

BD: 4/5/20

REG: 3818069

TATTOO: 0905H

MR CCF VISION

PROFIT

MR CCF 20-20

CKCC LD MS WARDS PROFIT 615D

HTP SVF DEW THE STROKE

615Y

Homozygous Polled | Homozygous Black

| ACT BW | ADJ WW | WWR | CE | BW | WW | YW | ADG | MCE | MILK |
|--------|--------|-----|------|-------|-------|-------|------|-------|------|
| 90 | 710 | ET | 9.7 | 2.6 | 81.5 | 119.8 | 0.24 | 4.5 | 15.9 |
| MWW | STAY | DOC | CW | YG | MARB | BF | REA | API | TI |
| 56.6 | 11.5 | 8.0 | 19.8 | -0.56 | -0.01 | -0.11 | 1.04 | 111.6 | 75.1 |

The 20-20 sired stud from the prolific and multi useful 615. He may be the best of the four direct sons of 615, but we will leave that for you to decide. He is a well-designed, attractive herd sire prospect with a big, stout, square end in him that is accompanied by plenty of body and center rib dimension.



LOT 23 - CKCC LD MR 20-20 0905H ET



LOT 24 - WAGR MR 20-20 0037

We love the blend of genetics this pedigree offers, some of the most vintage and predictable in the business. 0037 is sired by the tried and true, MR CCF 20-20, and backed by a Final Answer sired daughter of the iconic Melody. His dam does her job consistently year after year. He is an extremely rugged individual that offers the look and presence of a herd sire prospect. This homozygous black and homozygous polled herd sire prospect is built to make a difference in any program.

24

WAGR MR 20-20 0037

3/4 SM 1/4 AN

BD: 3/17/20

REG: 3792551

TATTOO: 0037H

MR CCF VISION

S A V FINAL ANSWER 0035

MR CCF 20-20

WAGR MS ANSWER 5029C ET

HTP SVF DEW THE STROKE

3C MELODY M668 BZ

Homozygous Polled | Homozygous Black

| ACT BW | ADJ WW | WWR | CE | BW | WW | YW | ADG | MCE | MILK |
|--------|--------|------|------|-------|------|-------|------|-------|------|
| 88 | 778 | 109 | 12.4 | 1.0 | 78.4 | 111.5 | 0.23 | 6.7 | 21.8 |
| MWW | STAY | DOC | CW | YG | MARB | BF | REA | API | TI |
| 55.9 | 16.5 | 10.8 | 22.3 | -0.39 | 0.23 | -0.07 | 0.86 | 129.9 | 74.7 |





LOT 25 - FRKG CKCC MR 20-20 006H

The typical result of the mating that has been done more than once, 20-20 back on a Broker. It can be done either way, but regardless it worked here to produce a star headed, loose built, deep sided, big footed ground pounder. Both sides of this pedigree are known for the versatile stock that are produced or sired by either. Real world stock for real world stockmen and stock women.

25

FRKG CKCC MR 20-20 006H

PB SM

BD: 3/15/20
REG: 3809958
TATTOO: 006H

MR CCF VISION

MR CCF 20-20

HTP SVF DEW THE STROKE

MR HOC BROKER

MS TR TARA 4415B

MS TR TARA 1860Y

Homozygous Polled | Homozygous Black

| ACT BW | ADJ WW | WWR | CE | BW | WW | YW | ADG | MCE | MILK |
|--------|--------|-----|------|-------|-------|-------|------|-------|------|
| 84 | 687 | 97 | 11.2 | 2.5 | 80 | 113.9 | 0.21 | 4.9 | 12.7 |
| MWW | STAY | DOC | CW | YG | MARB | BF | REA | API | TI |
| 52.6 | 12.7 | 5.8 | 25.0 | -0.54 | -0.02 | -0.1 | 1.1 | 113.8 | 73.5 |



THE YEARLING BULLS



MR CCF 20-20 - SIRE OF LOTS 23 - 26

26

CKCC MR 20/20 0628H

1/2 SM 1/2 AN

BD: 3/5/20

REG: 3786559

TATTOO: 0628H

MR CCF VISION
MR CCF 20-20
HTP SVF DEW THE STROKE

MOGCK FRONTMAN 1141
D 1141 ELIZABETH B4315
D 860 ELIZABETH P4240

Homozygous Polled | Homozygous Black

| ACT BW | ADJ WW | WWR | CE | BW | WW | YW | ADG | MCE | MILK |
|--------|--------|------|------|-------|------|-------|------|-------|------|
| 66 | 524 | 76 | 13.7 | -1.0 | 61.6 | 95.0 | 0.21 | 5.7 | 12.0 |
| MWW | STAY | DOC | CW | YG | MARB | BF | REA | API | TI |
| 42.8 | 14.3 | 11.4 | 19.5 | -0.31 | 0.27 | -0.06 | 0.66 | 126.8 | 69.9 |

A deep, square built SimAngus stud that is from an awesome Frontman influenced, Dikoff bred Angus dam. He should be acceptable to sample on heifers. 0628H was a twin, take this into consideration when evaluating his performance data.



MR TR HAMMER 308A ET
PATERNAL GRANDSIRE OF LOT 28

27

AJH CKCC GOVERNOR 027H

1/2 SM 1/2 AN

BD: 4/10/20

REG: 3817983

TATTOO: 027H

MR CCF 20-20
CKCC WAGR MR 20/20 7007E
CKCC BRYNN 427B

IRENE 45

Homozygous Polled | Homozygous Black

| ACT BW | ADJ WW | WWR | CE | BW | WW | YW | ADG | MCE | MILK |
|--------|--------|------|------|-------|------|-------|------|-------|------|
| 83 | 766 | 102 | 13.1 | 1.2 | 73.8 | 121.4 | 0.3 | 6.8 | 18.7 |
| MWW | STAY | DOC | CW | YG | MARB | BF | REA | API | TI |
| 55.6 | 10.3 | 11.7 | 30.1 | -0.31 | 0.02 | -0.05 | 0.81 | 106.4 | 69.5 |

Governor is a three-dimensional 20-20 grandson son that is built like a Mack truck. Moderate, stout, square, and as dense as the guy that sent him to us. He will build them wide from the ground up and add pay weight when it counts!

28

CKCC MR HAMMERTIME 0600H

PB SM

BD: 2/1/20

REG: 3792130

TATTOO: 0600H

MR TR HAMMER 308A ET
TJSC HAMMER TIME 35D
TJSC SO SWEET 104X

MR CCF 20-20
STCC MS SERENAS VIEW 8002
HF SERENA

Homozygous Polled | Heterozygous Black

| ACT BW | ADJ WW | WWR | CE | BW | WW | YW | ADG | MCE | MILK |
|--------|--------|-----|-------|-------|------|-------|------|-------|------|
| 88 | 587 | 86 | 10.35 | 2.8 | 81.6 | 121.5 | 0.25 | 3.6 | 17.5 |
| MWW | STAY | DOC | CW | YG | MARB | BF | REA | API | TI |
| 58.3 | 12.0 | 8.1 | 28.8 | -0.48 | 0.07 | -0.09 | 1.03 | 120.4 | 77 |

The star headed, lone Hammer Time from a 20-20 sired daughter of Serena. 0600H is a homozygous polled Purebred that will add heterosis to a functional set of Angus based cows.



LOT 29 - CKCC RIGHT TIME 0639H

The Right Time sire group will be one of the most sought after of the bull run in 2021 as his semen was taken off of the open market. This good individual that ranks in the top 15% of the breed for WW is from a cow that we selected from the famed R&R program of Chamberlain. He gives us a pedigree that is somewhat nearly outcross in nature, with the exception of the distant Dream On influence on the top side. However, this herd sire prospect is big backed, big ended, big ribbed, with a very clean sheath, and an awesome set of feet and legs.

29

CKCC RIGHT TIME 0639H

3/4 SM 1/4 AN

BD: 3/8/20

REG: 3786555

TATTOO: 0639H

WELSHS DEW IT RIGHT067T

WCS MR RAZOR 1044Y

ES RIGHT TIME FA110-4

R&R SOPHISTICATION C519

ES A110

R&R MISS PRODUCT Z247

Homozygous Polled | Homozygous Black

| ACT BW | ADJ WW | WWR | CE | BW | WW | YW | ADG | MCE | MILK |
|--------|--------|------|------|-------|------|-------|------|-------|------|
| 81 | 717 | 104 | 9.2 | 2.3 | 85.2 | 122.8 | 0.24 | 3.5 | 22.9 |
| MWW | STAY | DOC | CW | YG | MARB | BF | REA | API | TI |
| 65.4 | 17.2 | 10.1 | 36.0 | -0.31 | 0.12 | -0.07 | 0.76 | 120.5 | 76.4 |



ES RIGHT TIME FA110-4 - SIRE OF LOT 29 - 41

THE YEARLING BULLS

Here is a pair of Right Time sons from the Profit x Dreamy donor female that have white on their face with the extra width, dimension, frame, extension and really large feet. Backed by one of the hottest cow families in the business is an added bonus. A maternal sister to this pair of herd sire prospects commanded \$50,000 in December. The Dreamy cow family never misses!

30

KTE FRKG MR RIGHT TIME 001H ET

PB SM

BD: 3/7/20

REG: 3817365

TATTOO: 001H

WELSHS DEW IT RIGHT067T

PROFIT

ES RIGHT TIME FA110-4

BAILEY'S DREAM GIRL

ES A110

BAILEY'S MS DREAMY 946W

Homozygous Polled | Heterozygous Black

| ACT BW | ADJ WW | WWR | CE | BW | WW | YW | ADG | MCE | MILK |
|--------|--------|-----|------|-------|------|-------|------|-------|------|
| 84 | 687 | ET | 7.4 | 3.4 | 79.1 | 117.0 | 0.24 | 3 | 22.4 |
| MWW | STAY | DOC | CW | YG | MARB | BF | REA | API | TI |
| 61.9 | 16.0 | 5.8 | 21.5 | -0.42 | 0.06 | -0.1 | 0.7 | 118.4 | 74.1 |



LOT 30 - KTE FRKG MR RIGHT TIME 001H ET

31

KTE FRKG MR RIGHT TIME 002H ET

PB SM

BD: 3/6/20

REG: 3817366

TATTOO: 002H

WELSHS DEW IT RIGHT067T

PROFIT

ES RIGHT TIME FA110-4

BAILEY'S DREAM GIRL

ES A110

BAILEY'S MS DREAMY 946W

Heterozygous Polled | Heterozygous Black

| ACT BW | ADJ WW | WWR | CE | BW | WW | YW | ADG | MCE | MILK |
|--------|--------|-----|------|-------|------|-------|------|-------|------|
| 81 | 760 | ET | 7.4 | 3.4 | 79.1 | 117.0 | 0.24 | 3 | 22.4 |
| MWW | STAY | DOC | CW | YG | MARB | BF | REA | API | TI |
| 61.9 | 16.0 | 5.8 | 21.5 | -0.42 | 0.06 | -0.1 | 0.7 | 118.4 | 74.1 |



BAILEY'S DREAM GIRL - DAM OF LOT 30 & 31

32

CKCC MR RIGHT TIME 0662H

1/2 SM 1/2 AN

BD: 3/13/20

REG: 3786632

TATTOO: 0662H

WELSHS DEW IT RIGHT067T

LEACHMAN RIGHT TIME

ES RIGHT TIME FA110-4

RIVERBEND RITA 1107

ES A110

BRICTON RITA 4275

Homozygous Polled | Heterozygous Black

| ACT BW | ADJ WW | WWR | CE | BW | WW | YW | ADG | MCE | MILK |
|--------|--------|------|------|-------|------|-------|------|-------|------|
| 80 | 648 | 96 | 13 | 1.2 | 77 | 120.2 | 0.27 | 5.7 | 18.9 |
| MWW | STAY | DOC | CW | YG | MARB | BF | REA | API | TI |
| 57.4 | 15.4 | 12.2 | 36.1 | -0.07 | 0.26 | -0.02 | 0.42 | 128.3 | 75.8 |

SimGenetics at work with a double shot of the Right Times from both sides of the SimAngus equations. The Angus, Right Time, sired dam of this stud is a very productive female that's a member of our donor lineup as well. We'll keep it simple here and just tell you that this creature is really good.



LOT 32 - CKCC MR RIGHT TIME 0662H

THE YEARLING BULLS



LOT 33 - TMAS CKCC RIGHT TIME 0690H

33

TMAS CKCC RIGHT TIME 0690H

3/4 SM 1/4 AN

BD: 3/30/20 REG: 3801145 TATTOO: 0690H

WELSHS DEW IT RIGHT067T WAGR DRIVER 706T
ES RIGHT TIME FA110-4 **TMAS MS KATINKA 6534D**
 ES A110 TR MS KATINKA 3208N

Homozygous Polled | Heterozygous Black

| ACT BW | ADJ WW | WWR | CE | BW | WW | YW | ADG | MCE | MILK |
|--------|--------|------|------|-------|------|-------|------|-------|------|
| 73 | 703 | 113 | 11.1 | 1.0 | 84.4 | 121.3 | 0.23 | 5.7 | 21.0 |
| MWW | STAY | DOC | CW | YG | MARB | BF | REA | API | TI |
| 63.1 | 14.7 | 10.8 | 37.8 | -0.27 | 0.38 | -0.06 | 0.76 | 133.7 | 83.7 |

Shear body depth and quality sorts this individual from the Driver x Katinka 3208N dam, a full sister to the prolific Pandora. Great lineage supported by physical results!

34

KTE WAGR MR RIGHT TIME 0303H

PB SM

BD: 3/28/20 REG: 3817652 TATTOO: 0303H

WELSHS DEW IT RIGHT067T TJ HIGH CALIBRE 556B
ES RIGHT TIME FA110-4 **WAGR MS ELISSA 7200E ET**
 ES A110 WAGR LULLABY 703T

Homozygous Polled | Heterozygous Black

| ACT BW | ADJ WW | WWR | CE | BW | WW | YW | ADG | MCE | MILK |
|--------|--------|-----|------|-------|------|-------|------|-------|------|
| 81 | 692 | 100 | 10.7 | 1.7 | 83.3 | 126.1 | 0.27 | 4.9 | 23.3 |
| MWW | STAY | DOC | CW | YG | MARB | BF | REA | API | TI |
| 64.9 | 18.2 | 9.3 | 38.1 | -0.35 | 0.23 | -0.09 | 0.76 | 141.2 | 83.3 |

This bulls High Calibre dam entered our donor pen this year and rightfully so. A purebred stud that ranks in the top 25% of the breed for Payweight, YW, and API, with the important TI rank of 20%. He is deep and smooth, yet shapely in his muscle pattern. We are certain he is one for your consideration on sale day!



LOT 37 - CKCC RIGHT TIME 0640H

35

FRKG CKCC MR RIGHT TIME 0507H

3/4 SM 1/4 AN

BD: 3/17/20 REG: 3809961 TATTOO: 0507H

WELSHS DEW IT RIGHT067T WAGR UPSIDE 020X
ES RIGHT TIME FA110-4 **RACHEL R&R 3038**
 ES A110 R&R RACHEL 11H

Homozygous Polled | Heterozygous Black

| ACT BW | ADJ WW | WWR | CE | BW | WW | YW | ADG | MCE | MILK |
|--------|--------|-----|------|-------|------|-------|------|-------|------|
| 82 | 675 | 95 | 7 | 2.6 | 75.2 | 116.2 | 0.26 | 3.4 | 21.2 |
| MWW | STAY | DOC | CW | YG | MARB | BF | REA | API | TI |
| 58.8 | 16.8 | 8.7 | 39.4 | -0.27 | 0.23 | -0.05 | 0.82 | 119.5 | 72.4 |

This calf has the privilege of being influenced by two of the all-time leaders in the industry. Melody, of course, and then the greatly proven angus donor dam and original BT Rachel. Very extended with frame and transitionally smooth at all junctures.

36

FRKG CKCC MR RIGHT TIME 007H

3/4 SM 1/4 CS

BD: 4/6/20 REG: 3809962 TATTOO: 007H

WELSHS DEW IT RIGHT067T WAGR 029X
ES RIGHT TIME FA110-4 **TMAS MS CANDI 5495C**
 ES A110 TMAS MS IDK 8874U

Heterozygous Polled | Heterozygous Black

| ACT BW | ADJ WW | WWR | CE | BW | WW | YW | ADG | MCE | MILK |
|--------|--------|-----|------|-------|------|-------|------|-------|------|
| 100 | 685 | 102 | 5.8 | 5.1 | 82.8 | 123.0 | 0.25 | 1.8 | 24.2 |
| MWW | STAY | DOC | CW | YG | MARB | BF | REA | API | TI |
| 65.5 | 12.9 | 8.7 | 29.1 | -0.44 | 0.14 | -0.1 | 0.86 | 113.3 | 76.4 |

A Right Time son that ranks in the top 20% of contemporaries for WW and the top 10% for REA giving reason for your evaluation on sale day. This star headed individual is true to the long and extended form documented by this entire sire group, with an extra shot of look and balance.

37

CKCC RIGHT TIME 0640H

1/2 SM 1/2 AN

BD: 3/8/20 REG: 3786556 TATTOO: 0640H

WELSHS DEW IT RIGHT067T BASIN EXCITEMENT
ES RIGHT TIME FA110-4 **BUSHES LADY EXCITEMENT 5624**
 ES A110 BUSHES DAKOTA BLACKBIRD 4320

Homozygous Polled | Heterozygous Black

| ACT BW | ADJ WW | WWR | CE | BW | WW | YW | ADG | MCE | MILK |
|--------|--------|-----|------|-------|------|-------|------|-----|------|
| 84 | 744 | 107 | 10.4 | 2.6 | 93.1 | 144.4 | 0.32 | 3.6 | 20.0 |
| MWW | STAY | DOC | CW | YG | MARB | BF | REA | API | TI |
| 66.5 | 15.4 | 9.2 | 46.9 | -0.06 | 0.24 | -0.01 | 0.57 | 128 | 83.1 |

0640H is from a Basin Excitement sired Bush bred Angus dam that excels the pen with a 4% rank for WW, 5% rank for YW, and a 25% TI, all that matters here at CK Cattle. Plus, he's a good footed one with bone, shape, depth, and balance.

THE YEARLING BULLS

38

WAGR MR RIGHT TIME 6009 0042H

3/4 SM 1/4 AN

BD: 3/18/20

REG: 3792550

TATTOO: 0042H

WELSHS DEW IT RIGHT067T

BASIN PAYWEIGHT 1682

ES RIGHT TIME FA110-4

WAGR MS PAYWEIGHT 6009D

ES A110

WAGR ECLIPSE 451B

Homozygous Polled | Homozygous Black

| ACT BW | ADJ WW | WWR | CE | BW | WW | YW | ADG | MCE | MILK |
|--------|--------|------|------|-------|------|-------|------|-------|------|
| 79 | 690 | 97 | 10.9 | 1.6 | 87.2 | 137.4 | 0.31 | 5.3 | 21.9 |
| MWW | STAY | DOC | CW | YG | MARB | BF | REA | API | TI |
| 65.5 | 13.8 | 11.2 | 44.0 | -0.18 | 0.24 | -0.05 | 0.67 | 126.1 | 81.8 |

Here is a deep, bold centered, loose built stud that charts the top 15% rank for WW and YW. He is from a 1682 sired dam with the influence of the predictable Eclipse.



LOT 38 - WAGR MR RIGHT TIME 6009 0042H

39

CKCC MR RIGHT TIME 0664H

PB SM

BD: 3/13/20

REG: 3786637

TATTOO: 0664H

WELSHS DEW IT RIGHT067T

OUTLAW

ES RIGHT TIME FA110-4

WAGR MS OUTLAW 7147E

ES A110

WAGR MS CHAMBERLAIN 276Z

Heterozygous Polled | Homozygous Black

| ACT BW | ADJ WW | WWR | CE | BW | WW | YW | ADG | MCE | MILK |
|--------|--------|------|------|-------|------|-------|------|-------|------|
| 87 | 760 | 112 | 8.7 | 3.6 | 87.2 | 125.6 | 0.24 | 2.6 | 22.6 |
| MWW | STAY | DOC | CW | YG | MARB | BF | REA | API | TI |
| 66.1 | 14.0 | 11.0 | 34.9 | -0.33 | 0.16 | -0.08 | 0.73 | 123.3 | 80.8 |

0664H is another Purebred son of Right Time with an Outlaw x Chamberlain bred dam. His lineage leaves no doubt about where the look and shape is derived from. He is a performance oriented, product driven herd bull.



LOT 39 - CKCC MR RIGHT TIME 0664H

40

TMAS CKCC RIGHT TIME 0665H

3/4 SM 1/4 AN

BD: 3/13/20

REG: 3801154

TATTOO: 0665H

WELSHS DEW IT RIGHT067T

SWC TR PZC PILGRIM 3796A

ES RIGHT TIME FA110-4

TMAS MS ENVITA 7591E

ES A110

TMAS MS ENVITA 3890A

Homozygous Polled | Homozygous Black

| ACT BW | ADJ WW | WWR | CE | BW | WW | YW | ADG | MCE | MILK |
|--------|--------|------|------|-------|------|-------|------|-------|------|
| 97 | 631 | 101 | 8.7 | 4.1 | 81.8 | 122.3 | 0.25 | 3.3 | 19.2 |
| MWW | STAY | DOC | CW | YG | MARB | BF | REA | API | TI |
| 60.1 | 14.4 | 10.2 | 31.5 | -0.31 | 0.21 | -0.07 | 0.72 | 115.4 | 74.2 |

0665H is a long-sided stud from a Pilgrim influenced TR bred cow. The Right Time sire group has continued to impress since day one, take advantage of the quality and consistency!

41

CKCC MR RIGHT TIME 0674H

1/2 SM 1/2 AN

BD: 3/15/20

REG: 3791593

TATTOO: 0674H

WELSHS DEW IT RIGHT067T

S A V BISMARCK 5682

ES RIGHT TIME FA110-4

STYLES ELBA V629

ES A110

BURNS ELBA 1302

Homozygous Polled | Homozygous Black

| ACT BW | ADJ WW | WWR | CE | BW | WW | YW | ADG | MCE | MILK |
|--------|--------|-----|------|-------|------|-------|------|-------|------|
| 81 | 652 | 91 | 9.3 | 2.0 | 74.2 | 110.9 | 0.23 | 4.6 | 14.5 |
| MWW | STAY | DOC | CW | YG | MARB | BF | REA | API | TI |
| 51.6 | 11.5 | 9.5 | 28.2 | -0.14 | 0.25 | -0.03 | 0.42 | 111.8 | 71.6 |

0674H is a powerful, thick ended half-blood son of Right Time that is backed by a standout Bismarck daughter that was bred in the Styles program. A homozygous black and homozygous polled herd bull prospect with density and dimension.



LOT 42 - CKCC MR CURRENCY 0625H ET

Here is a pair of chart-topping ET brothers from the 54Z2 donor dam. They are chart topping in terms of their top 10% ranking for WW and YW with a 20% rank on the REA. What an impressive pair of legit herd bulls that are loaded with body shape, substance and substantial width from end to end. Jeff Huss put his trust in their full brother from the 2020 bull sale and put him to heavy use in his cowherd. Program influencing bulls with a phenomenal cow backing the predictability and certainty.

42

CKCC MR CURRENCY 0625H ET

BD: 3/4/20
REG: 3786565
TATTOO: 0625H

WBF SIGNIFICANT B132
RUBY'S CURRENCY 7134E
RUBYS JILL 035X

STF DOMINIQUE R170
FSC2 BELLA
FSC ERICAS LUTTON

Homozygous Polled | Homozygous Black

| ACT BW | ADJ WW | WWR | CE | BW | WW | YW | ADG | MCE | MILK |
|--------|--------|------|------|------|------|-------|------|-----|------|
| 90 | 751 | ET | 9 | 2.5 | 87.6 | 138.1 | 0.32 | 5.2 | 17.0 |
| MWW | STAY | DOC | CW | YG | MARB | BF | REA | API | TI |
| 60.7 | 12.6 | 14.9 | 46.7 | -0.3 | 0.2 | -0.07 | 0.88 | 118 | 79.6 |



FSC2 BELLA - DAM OF LOTS 42 & 43



LOT 43 - CKCC MR CURRENCY 0631H ET

43

CKCC MR CURRENCY 0631H ET

3/4 SM 1/4 AN

BD: 3/6/20

REG: 3786566

TATT00: 0631H

WBF SIGNIFICANT B132

RUBY'S CURRENCY 7134E

RUBYS JILL 035X

STF DOMINIQUE R170

FSC2 BELLA

FSC ERICAS LUTTON

Homozygous Polled | Homozygous Black

| ACT BW | ADJ WW | WWR | CE | BW | WW | YW | ADG | MCE | MILK |
|--------|--------|------|------|------|------|-------|------|-----|------|
| 97 | 718 | ET | 9 | 2.5 | 87.6 | 138.1 | 0.32 | 5.2 | 17.0 |
| MWW | STAY | DOC | CW | YG | MARB | BF | REA | API | TI |
| 60.7 | 12.6 | 14.9 | 46.7 | -0.3 | 0.2 | -0.07 | 0.88 | 118 | 79.6 |



RUBY'S CURRENCY 7134E - SIRE OF LOT 42 & 43





LOT 44 - WAGR MR EDGE 0034H

WAGR MR Edge 0034H is a performance standout and the lead-off son of Edge. 0034H is massive through the center portion of his body, bold in his shape, and stout from every angle. His dam is a standout daughter of Earthquake that never misses. With the influence of Earthquake, you can count on superior udder quality, structural integrity, and fleshing ease. A homozygous black and homozygous polled Purebred herd sire prospect that is worthy of strong consideration on sale day!

44

WAGR MR EDGE 0034H

PB SM

BD: 3/16/20

REG: 3817651

TATTOO: 0034H

MR HOC BROKER

CKCC EDGE 7692E

FSC2 BELLA

WAGR EARTHQUAKE 236Z

WAGR MS EARTHQUAKE 428B

WAGR 726T

Homozygous Polled | Homozygous Black

| ACT BW | ADJ WW | WWR | CE | BW | WW | YW | ADG | MCE | MILK |
|--------|--------|-----|------|-------|------|-------|------|-------|------|
| 81 | 660 | 106 | 5.3 | 4.9 | 85.4 | 129.5 | 0.28 | 3.3 | 20.2 |
| MWW | STAY | DOC | CW | YG | MARB | BF | REA | API | TI |
| 62.8 | 13.2 | 6.4 | 38.1 | -0.37 | 0.15 | -0.08 | 0.87 | 115.3 | 77.8 |



CKCC EDGE 7692E - SIRE OF LOT 44 & 45



LOT 45 - TMAS CKCC EDGE 0669H

0669H is one that defines skeletal quality. His look, presence, and style is hard to duplicate. I am not sure you can construct one any better from the side than this Purebred herd sire prospect. He is simply impeccable in terms of his basic build. He is from a proven Pilgrim x Upgrade dam that always brings a standout to the weaning pen!

45

TMAS CKCC EDGE 0669H

PB SM

BD: 3/13/20

REG: 3801152

TATTOO: 0669H

MR HOC BROKER

WS PILGRIM H182U

CKCC EDGE 7692E

TMAS MS IDA 5436C

FSC2 BELLA

MSTR IDA 1844Y

Homozygous Polled | Homozygous Black

| ACT BW | ADJ WW | WWR | CE | BW | WW | YW | ADG | MCE | MILK |
|--------|--------|------|------|-------|------|-------|------|-------|------|
| 84 | 663 | 106 | 10.9 | 2.0 | 82.7 | 121.0 | 0.24 | 3.9 | 25.9 |
| MWW | STAY | DOC | CW | YG | MARB | BF | REA | API | TI |
| 67.2 | 12.0 | 10.2 | 29.9 | -0.35 | 0.19 | -0.08 | 0.75 | 125.1 | 81.6 |



THE YEARLING BULLS



LOT 46 - TMAS CKCC EDGE 0646H



LOT 48 - TMAS CKCC INTEL 8700 0648H

46

TMAS CKCC EDGE 0646H

5/8 SM 3/8 AN

BD: 3/10/20 REG: 3801162 TATTOO: 0646H

MR HOC BROKER
CKCC EDGE 7692E
FSC2 BELLA

WAGR 029X
TMAS MS LASSIE 5472C
TR MS LASSIE 8040U

Homozygous Polled | Homozygous Black

| ACT BW | ADJ WW | WWR | CE | BW | WW | YW | ADG | MCE | MILK |
|--------|--------|-----|------|-------|------|-------|------|-------|------|
| 84 | 663 | 106 | 7.2 | 3.2 | 83.6 | 130.6 | 0.29 | 4.4 | 21.0 |
| MWW | STAY | DOC | CW | YG | MARB | BF | REA | API | TI |
| 62.7 | 10.6 | 5.5 | 40.0 | -0.23 | 0.28 | -0.06 | 0.67 | 112.4 | 77.9 |

Good seedstock for certain here ladies and gentlemen. He has the running gear, the length, the looseness of build for the long haul. This is a herd sire prospect that is built to last and cover big country!

48

TMAS CKCC INTEL 8700 0648H

5/8 SM 1/4 AN 1/8 CS

BD: 3/21/20 REG: 3801148 TATTOO: 0684H

MR HOC BROKER
CKCC MR BROKER 8700F
FSC2 BELLA

TRAXS SOLO Y39
UC CROCUS D604 BLK
Y158

Homozygous Polled | Heterozygous Black

| ACT BW | ADJ WW | WWR | CE | BW | WW | YW | ADG | MCE | MILK |
|--------|--------|-----|------|-------|------|-------|------|-------|------|
| 75 | 704 | 113 | 10.7 | 1.3 | 81.9 | 124.0 | 0.26 | 6.5 | 24.5 |
| MWW | STAY | DOC | CW | YG | MARB | BF | REA | API | TI |
| 65.4 | 14.7 | 7.7 | 37.7 | -0.29 | 0.11 | -0.07 | 0.73 | 118.6 | 76.1 |

The sire of this one is a full brother to Edge that we simply call 8700. We love his progeny of both sexes. 0648H is tremendous in terms of smoothness of build, without sacrificing quality or power!

47

CHEZ CKCC MR EDGE 0657H

5/8 SM 3/8 AN

BD: 3/12/20 REG: 3817901 TATTOO: 0657H

MR HOC BROKER
CKCC EDGE 7692E
FSC2 BELLA

3C TEN FOLD
2CC SASHA X0473
MISS NLC CONNECT R5200

Homozygous Polled | Black

| ACT BW | ADJ WW | WWR | CE | BW | WW | YW | ADG | MCE | MILK |
|--------|--------|-----|------|-------|------|-------|------|-------|------|
| 76 | 691 | 115 | 8.8 | 2.9 | 78.2 | 115.7 | 0.23 | 5.7 | 18.1 |
| MWW | STAY | DOC | CW | YG | MARB | BF | REA | API | TI |
| 57.2 | 13.7 | 6.7 | 25.9 | -0.28 | 0.09 | -0.06 | 0.61 | 107.9 | 70.1 |

0657H is the Edge son by a proven female that has earned more than her keep during her tenure on the Highmore grass. These Edge cattle are loaded with the goods and will gain the respect of the most discriminating stockmen and women in the business.

49

CKCC PAY THE PRICE 0882H

3/4 SM 3/8 AN 1/8 CS

BD: 3/2/20 REG: PENDING TATTOO: 0882H

CNS PAYS TO DREAM T759
SC PAY THE PRICE C11
LLSF URABABYDOLL U194

MR HOC BROKER
MISS BROKER
WAG HAIRIETTA 9145J

Heterozygous Polled | Homozygous Black

| ACT BW | ADJ WW | WWR | CE | BW | WW | YW | ADG | MCE | MILK |
|--------|--------|-----|------|-------|------|-------|------|------|------|
| 82 | 756 | - | 7.65 | 3.0 | 69.9 | 100.4 | 0.2 | 3.45 | 14.8 |
| MWW | STAY | DOC | CW | YG | MARB | BF | REA | API | TI |
| 49.6 | 8.9 | 8.6 | 30.1 | -0.39 | 0.13 | -0.08 | 0.86 | 96.6 | 65.1 |

Horsepower, scale pounding performance, with look and shear muscle and body shape is all inclusive in this outlier son of Pay The Price.



LOT 50 - WAGR MR CONFEDERATE 0021H

WAGR MR Confederate 0021H is a performance standout sired by a trustworthy member of the illustrious Angus line-up and Genex, E&B Confederate 507. The dam of 0021H is from the famed Broker x Melody mating that has yielded countless individuals of influence with the breed. WAGR MR Broker 4210B is a full sister the dam of Profit, WAGR Panarama 204Z, one of the highest dollar generating females in the industry. This homozygous black and homozygous polled half-blood herd sire prospect is striking in terms of his look, density, and dimension. He defines the basics of what a herd sire prospect should look like. Be sure to look up 0021H on sale day in Highmore!

50

WAGR MR CONFEDERATE 0021H

1/2 SM 1/2 AN

BD: 3/8/20

REG: 3792546

TATT00: 0021H

CONNEALY CONFIDENCE PLUS

MR HOC BROKER

E&B CONFEDERATE 507

WAGR MS BROKER 4210B

E&B LADY COMPLETE 330

3C MELODY M668 BZ

Homozygous Polled | Homozygous Black

| ACT BW | ADJ WW | WWR | CE | BW | WW | YW | ADG | MCE | MILK |
|--------|--------|-----|------|-------|------|-------|------|-------|------|
| 84 | 708 | 99 | 9.7 | 1.6 | 71.8 | 107.0 | 0.22 | 4.2 | 23.7 |
| MWW | STAY | DOC | CW | YG | MARB | BF | REA | API | TI |
| 59.5 | 14.8 | 8.6 | 30.6 | -0.13 | 0.44 | -0.02 | 0.57 | 129.4 | 76.5 |



E&B CONFEDERATE 507 - SIRE OF LOT 50

THE YEARLING BULLS



LOT 51 - CKCC MR SOLUTION 0682H

51

CKCC MR SOLUTION 0682H

3/8 SM 5/8 AN

BD: 3/20/20

REG: 3817333

TATTOO: 0682H

KG SOLUTION 0018
R5 SOLUTION E111
 R5 BROOKE C5196

SFI ENOUGH SAID D3
CKCC MS ENOUGH SAID 8650F
 MS NLC UNITED 5120C

Homozygous Polled | Homozygous Black

| ACT BW | ADJ WW | WWR | CE | BW | WW | YW | ADG | MCE | MILK |
|--------|--------|------|------|-------|------|-------|------|-----|------|
| 76 | 736 | 100 | 11.3 | 0.5 | 96.1 | 154.6 | 0.37 | 7.1 | 23.3 |
| MWW | STAY | DOC | CW | YG | MARB | BF | REA | API | TI |
| 71.3 | 11.7 | 11.4 | 59.2 | -0.01 | 0.5 | 0 | 0.69 | 137 | 92.7 |

The best of the best of the low percent Simmentals bulls in this deep offering. Great footed, sound, big centered, big backed, and extra deep he is beef industry approved!

52

WAGR MR SOLUTION 0026H

1/4 SM 3/4 AN

BD: 3/13/20

REG: 3792552

TATTOO: 0026H

KG SOLUTION 0018
R5 SOLUTION E111
 R5 BROOKE C5196

WAGR MR CASH II 5008C
WAGR MS CASH II 8107F
 WAGR MISS THUNDER 5903C

Homozygous Polled | Heterozygous Black

| ACT BW | ADJ WW | WWR | CE | BW | WW | YW | ADG | MCE | MILK |
|--------|--------|------|------|------|------|-------|------|-------|------|
| 74 | 760 | 106 | 12.5 | 1.5 | 97.8 | 161.2 | 0.4 | 7.7 | 21.6 |
| MWW | STAY | DOC | CW | YG | MARB | BF | REA | API | TI |
| 70.4 | 10.0 | 11.6 | 59.9 | 0.03 | 0.57 | 0.01 | 0.62 | 138.6 | 94.4 |

This quarter-blood SimGenetic stud comes to you in a deep, long bodied, bigger outlined, smooth built performance enhanced package with a top 1% rank for YW and ADG, along with a 2% ranking for WW and TI, to be complimented by a 10% chart for marbling.



LOT 52 - WAGR MR SOLUTION 0026H

THE YEARLING BULLS



LOT 53 - FRKG CKCC MR SOLUTION 004H

53

FRKG CKCC MR SOLUTION 004H

1/4 SM 3/4 AN

BD: 4/22/20

REG: 3809955

TATTOO: 004H

KG SOLUTION 0018

PROFIT

R5 SOLUTION E111

CKCC BOBBI KRISTINA 8827F ET

R5 BROOKE C5196

GF EVENING TINGE 1X

Homozygous Polled | Heterozygous Black

| ACT BW | ADJ WW | WWR | CE | BW | WW | YW | ADG | MCE | MILK |
|--------|--------|------|------|------|------|-------|------|-------|------|
| 86 | 762 | 108 | 11.9 | 1.2 | 90.3 | 146.7 | 0.35 | 7.7 | 21.6 |
| MWW | STAY | DOC | CW | YG | MARB | BF | REA | API | TI |
| 66.7 | 9.2 | 10.1 | 49.5 | 0.03 | 0.48 | 0.01 | 0.48 | 128.2 | 87.7 |

This E111 son ranks in the top 4% for YW and ADG, 10% for WW, and 15% for TI. He is from the Profit sister to Bobbi for an added advantage for your breeding program. Maternal function and consistency can never be denied!



CKCC BOBBI KRISTINA 8827F ET - DAM OF LOT 53

54

CKCC MR SOLUTION 0653H

1/4 SM 3/4 AN

BD: 3/11/20

REG: 3786634

TATTOO: 0653H

KG SOLUTION 0018

CKCC MR PROFIT 621D

R5 SOLUTION E111

CKCC MS 8694F

R5 BROOKE C5196

RACHEL R&R 3038

Homozygous Polled | Homozygous Black

| ACT BW | ADJ WW | WWR | CE | BW | WW | YW | ADG | MCE | MILK |
|--------|--------|------|------|-------|------|-------|------|-------|------|
| 61 | 653 | 96 | 12.6 | -0.8 | 83.8 | 139.4 | 0.35 | 7.4 | 21.5 |
| MWW | STAY | DOC | CW | YG | MARB | BF | REA | API | TI |
| 63.3 | 12.4 | 10.0 | 57.3 | -0.01 | 0.53 | 0 | 0.65 | 140.2 | 88 |

0653H is another low percentage SimGenetic bull that has the needed data to turn heads on sale day. This good footed, bold bodied herd sire is ultra-flat and smooth through his front third. He offers a modest enough birthweight that he could be favored for use on well-managed heifers. He posts a charts top 4% for ADG, top 10% for YW and Terminal Index, along with a top 15% ranking for marbling and a top 20% ranking for the pay weight at weaning time.

55

CHEZ CKCC SOLUTION 0679H

3/8 SM 5/8 AN

BD: 3/16/20

REG: 3817899

TATTOO: 0679H

KG SOLUTION 0018

CKCC MR PROFIT 621D

R5 SOLUTION E111

CHEZ MS FALLON 8657F

R5 BROOKE C5196

2CC SASHA X0473

Homozygous Polled | Homozygous Black

| ACT BW | ADJ WW | WWR | CE | BW | WW | YW | ADG | MCE | MILK |
|--------|--------|------|------|------|------|-------|------|-------|------|
| 56 | 652 | 85 | 14.4 | -1.1 | 86.7 | 140.6 | 0.34 | 8.5 | 21.6 |
| MWW | STAY | DOC | CW | YG | MARB | BF | REA | API | TI |
| 64.9 | 11.8 | 10.7 | 52.0 | 0.04 | 0.59 | 0.01 | 0.48 | 145.3 | 91.3 |

It's enjoyable to visit about these E111 cattle. Real world focused and real-world result driven for certain. This one comes from a Profit bred dam and posts some impressive values on paper. 5% for TI, 10% Marb, ADG, YW, as well as 25% API, CE, and BW.

THE YEARLING BULLS



LOT 56 - WAGR MR PAYWEIGHT 0049H



BASIN PAYWEIGHT 1682
SIRE OF LOT 56



LOT 57 - WAGR MR TURNING POINT 0003H



STEVENSON TURNING POINT
SIRE OF LOT 57

56

WAGR MR PAYWEIGHT 0049H

1/2 SM 1/2 AN

BD: 3/19/20 REG: 3792549 TATTOO: 0049H

BASIN PAYWEIGHT 0065 PROFIT
BASIN PAYWEIGHT 1682 WAGR MS PROFIT 6236D ET
 21AR O LASS 7017 3C MELODY M668 BZ

Homozygous Polled | Homozygous Black

| ACT BW | ADJ WW | WWR | CE | BW | WW | YW | ADG | MCE | MILK |
|--------|--------|------|------|------|------|-------|------|-------|------|
| 86 | 696 | 98 | 8.3 | 2.1 | 82 | 125.0 | 0.27 | 5.9 | 22.5 |
| MWW | STAY | DOC | CW | YG | MARB | BF | REA | API | TI |
| 63.4 | 12.6 | 12.2 | 35.8 | 0.01 | 0.38 | -0.01 | 0.25 | 123.2 | 80 |

The only direct son of 1682 in the lineup this year, happens to be from a Profit x Melody dam that got the job done right. This star headed, big centered, stout quartered bull will garner much attention sale day. The genetic combination is proven, and the guesswork removed. He ranks in the top 25% of the breed for weaning weight and marbling.

57

WAGR MR TURNING POINT 0003H

1/2 SM 1/2 AN

BD: 2/21/20 REG: 3792545 TATTOO: 0003H

PLATTEMERE WEIGH UP K360 OUTLAW
STEVENSON TURNING POINT WAGR MS FORTUNE 8083F
 STEVENSON PRIDE I167X WAGR MS BROKER 4211B

Homozygous Polled | Heterozygous Black

| ACT BW | ADJ WW | WWR | CE | BW | WW | YW | ADG | MCE | MILK |
|--------|--------|-----|------|-------|------|-------|------|-------|------|
| 86 | 668 | 94 | 13.6 | 0.2 | 72.9 | 106.5 | 0.21 | 7.6 | 18.2 |
| MWW | STAY | DOC | CW | YG | MARB | BF | REA | API | TI |
| 54.6 | 11.5 | 8.0 | 27.2 | -0.17 | 0.33 | -0.03 | 0.57 | 124.7 | 76.3 |

We like the Turning Point sire group because of the real-world application they offer. 003H has the added depth, bone, and foot size that was not expected from the calving ease sire group that he represents. 13.6 CE sire that should work on heifers.

THE YEARLING BULLS



LOT 60 - CKCC MR HIGH CALIBRE 0673H

58

WAGR MR TURNING POINT 0013H

BD: 2/28/20 REG: 3792555 TATTOO: 0013H

PLATTEMERE WEIGH UP K360
STEVENSON TURNING POINT
STEVENSON PRIDE I167X

WAGR LIGHTNING 214Z
WAGR MS LIGHTNING 8170F
WAGR MS PILGRIM 5080C ET

Homozygous Polled | Homozygous Black

1/2 SM 1/2 AN

| ACT BW | ADJ WW | WWR | CE | BW | WW | YW | ADG | MCE | MILK |
|--------|--------|-----|------|-------|------|-------|------|-------|------|
| 69 | 605 | 85 | 15.3 | -2.4 | 61.8 | 87.2 | 0.16 | 8.2 | 15.9 |
| MWW | STAY | DOC | CW | YG | MARB | BF | REA | API | TI |
| 46.8 | 12.8 | 7.5 | 27.0 | -0.22 | 0.3 | -0.03 | 0.66 | 127.7 | 71.9 |

A trait leading CE and BW herd sire prospect that is sired by Turning Point and from a proven Lightning x Pilgrim blend on the bottom. He combines functionality with a tremendous look and build.

60

CKCC MR HIGH CALIBRE 0673H

BD: 3/15/20 REG: 3786633 TATTOO: 0673H

MCM TOP GRADE 018X
TJ HIGH CALIBRE 556B
PRS LADY DONE RIGHT W214

PROFIT
CKCC RSVP VISION 632D
209STW

Homozygous Polled

3/4 SM 1/8 AN 1/8 MX

| ACT BW | ADJ WW | WWR | CE | BW | WW | YW | ADG | MCE | MILK |
|--------|--------|-----|------|-------|------|-------|-----|-------|------|
| 83 | 651 | 96 | 9.1 | 2.2 | 81.8 | 129.4 | 0.3 | 5.4 | 23.9 |
| MWW | STAY | DOC | CW | YG | MARB | BF | REA | API | TI |
| 64.8 | 16.7 | 7.2 | 38.4 | -0.23 | 0.36 | -0.06 | 0.6 | 132.9 | 80.8 |

This direct son of High Calibre traces back to a very productive 11-year-old granddam that has high female progeny retention within the CK program. He is big pinned, square built, and sets to the surface with true athleticism and confidence. He ranks in the top 25% of the breed for what matters, both WW and YW.

59

WAGR MR TURNING POINT 0010H

BD: 2/25/20 REG: 3792553 TATTOO: 0010H

PLATTEMERE WEIGH UP K360
STEVENSON TURNING POINT
STEVENSON PRIDE I167X

PROFIT
WAGR MS PROFIT 7808E
WAGR CHANTILLY LACE 026X

Homozygous Polled

1/2 SM 1/2 AN

| ACT BW | ADJ WW | WWR | CE | BW | WW | YW | ADG | MCE | MILK |
|--------|--------|-----|------|-------|------|-------|------|-------|------|
| 77 | 668 | 94 | 13.3 | -0.4 | 77.5 | 114.8 | 0.23 | 7.4 | 18.6 |
| MWW | STAY | DOC | CW | YG | MARB | BF | REA | API | TI |
| 57.3 | 12.9 | 7.7 | 31.6 | -0.22 | 0.32 | -0.03 | 0.72 | 129.8 | 79.8 |

0010H is the long sided, bigger framed stud of the Turning Point sire group that hovers breed average for nearly all traits on paper. A balanced herd sire prospect that is suitable for use on well-managed heifers.



TJ HIGH CALIBRE 556B - SIRE OF LOT 60

THE YEARLING BULLS



LOT 61 - TMAS CKCC HIGH CALIBRE 0671H

61

TMAS CKCC HIGH CALIBRE 0671H

3/4 SM 1/4 AN

BD: 3/14/20

REG: 3801151

TATTOO: 0671H

MCM TOP GRADE 018X

TJ HIGH CALIBRE 556B

PRS LADY DONE RIGHT W214

WAGR PILGRIM 4100B ET

UC CROCUS D686 BLK

UC CROCUS X043 BLK

Heterozygous polled | Homozygous Black

| ACT BW | ADJ WW | WWR | CE | BW | WW | YW | ADG | MCE | MILK |
|--------|--------|------|------|-------|------|-------|------|-------|------|
| 95 | 635 | 102 | 3.2 | 5.9 | 94.9 | 146.7 | 0.32 | -1.6 | 25.4 |
| MWW | STAY | DOC | CW | YG | MARB | BF | REA | API | TI |
| 72.8 | 18.3 | 10.5 | 41.4 | -0.32 | 0.36 | -0.07 | 0.83 | 127.1 | 83.5 |

0671H is a significant trait leader for what matters he ranks top 2% WW and top 3% YW, with a Pilgrim x Melody dam supporting him maternally. He would be one of the bigger, flatter boned High Calibre sons in the offering, with a higher pin set than most. He compliments this added power and length with extra depth of side.

62

WAGR HANNITY 0040H ET

PB SM

BD: 3/17/20

REG: 3792556

TATTOO: 0040H

MCM TOP GRADE 018X

TJ HIGH CALIBRE 556B

PRS LADY DONE RIGHT W214

CNS DREAM ON L186

WAGR LULLABY 703T

3C MELODY M668 BZ

Homozygous Polled | Homozygous Black

| ACT BW | ADJ WW | WWR | CE | BW | WW | YW | ADG | MCE | MILK |
|--------|--------|-----|------|-------|------|-------|------|-------|------|
| 87 | 844 | ET | 10.2 | 2.2 | 78.5 | 119.9 | 0.26 | 6.2 | 24.4 |
| MWW | STAY | DOC | CW | YG | MARB | BF | REA | API | TI |
| 63.6 | 18.6 | 7.9 | 34.4 | -0.42 | 0.28 | -0.1 | 0.82 | 142.1 | 81.7 |

Here is a snip nosed, long bodied, smooth, and square ended son of High Calibre. 0040H is from the very productive WAGR Lullaby 703T donor. He possesses the added substance of bone and foot necessary to leave behind a functional set of daughters.



LOT 62 - WAGR HANNITY 0040H ET



WAGR LULLABY 703T - DAM OF LOT 62



LOT 63 - TMAS CKCC HIGH CALIBRE 0658H

63

TMAS CKCC HIGH CALIBRE 0658H

3/4 SM 1/4 AN

BD: 3/12/20
REG: 3801157
TATTOO: 0658H

MCM TOP GRADE 018X
TJ HIGH CALIBRE 556B
 PRS LADY DONE RIGHT W214

MR NLC UPGRADE U8676
TMAS MS LASSIE 6512D
 TR MS LASSIE 8151U

Homozygous Polled | Homozygous Black

| ACT BW | ADJ WW | WWR | CE | BW | WW | YW | ADG | MCE | MILK |
|--------|--------|------|------|-------|------|-------|------|-------|------|
| 84 | 630 | 101 | 10.8 | 1.5 | 84.5 | 136.1 | 0.32 | 5.9 | 27.8 |
| MWW | STAY | DOC | CW | YG | MARB | BF | REA | API | TI |
| 70.0 | 14.9 | 10.3 | 45.4 | -0.28 | 0.38 | -0.07 | 0.77 | 135.5 | 84.8 |

Here is a three-quarter blood with added thickness, body, and foot. Look at the spread from birth to yearling this rugged herd sire prospect offers with an elite number profile.

64

TMAS CKCC HIGH CALIBRE 0645H

3/4 SM 1/4 AN

BD: 3/9/20
REG: 3801163
TATTOO: 0645H

MCM TOP GRADE 018X
TJ HIGH CALIBRE 556B
 PRS LADY DONE RIGHT W214

MR NLC UPGRADE U8676
TMAS MS EILEEN 7527E
 TR MS EILEEN 8095U

Homozygous Polled | Homozygous Black

| ACT BW | ADJ WW | WWR | CE | BW | WW | YW | ADG | MCE | MILK |
|--------|--------|------|------|-------|------|-------|------|-------|------|
| 73 | 654 | 105 | 11.9 | 0.3 | 82.2 | 129.8 | 0.3 | 6.6 | 31.7 |
| MWW | STAY | DOC | CW | YG | MARB | BF | REA | API | TI |
| 72.7 | 14.6 | 10.3 | 41.0 | -0.31 | 0.35 | -0.08 | 0.78 | 135.9 | 84.7 |

0654H is one that a rancher can turn out to moderate birth and not sacrifice performance. He offers industry leading indexes to accompany his functional build and design.



THE YEARLING BULLS



MR HOC BROKER
MATERNAL GRANDSIRE OF SEVERAL LOTS SELLING

65

TMAS CKCC HIGH CALIBRE 0681H

3/4 SM 1/4 AN

BD: 3/17/20

REG: 3801149

TATTOO: 0681H

MCM TOP GRADE 018X

TJ HIGH CALIBRE 556B

PRS LADY DONE RIGHT W214

MR NLC UPGRADE U8676

MS TR BLACKCAP 4427B

8132U

Homozygous Polled | Homozygous Black

| ACT BW | ADJ WW | WWR | CE | BW | WW | YW | ADG | MCE | MILK |
|--------|--------|------|------|-------|------|-------|------|-------|------|
| 97 | 600 | 96 | 8.3 | 3.7 | 86.3 | 142.2 | 0.35 | 4.3 | 24.1 |
| MWW | STAY | DOC | CW | YG | MARB | BF | REA | API | TI |
| 67.2 | 14.2 | 10.2 | 47.3 | -0.27 | 0.35 | -0.08 | 0.73 | 127.1 | 82.1 |

A performance driven High Calibre son with an Upgrade dam that supports his maternal lineage. He charts top 5% for YW and top 10% for WW.

67

WAGR MR OUTLAW 0090H

5/8 SM 3/8 AN

BD: 4/11/20

REG: 3793030

TATTOO: 0090H

WS PILGRIM H182U

OUTLAW

SJF COUNTESS 130Y

BARSTOW CASH

WAGR MS CASH 5012C

WAGR 3144A

Homozygous Polled | Homozygous Black

| ACT BW | ADJ WW | WWR | CE | BW | WW | YW | ADG | MCE | MILK |
|--------|--------|------|------|------|------|-------|------|-------|------|
| 85 | 697 | 99 | 12.1 | 1.4 | 72.3 | 107.2 | 0.22 | 7.3 | 20.4 |
| MWW | STAY | DOC | CW | YG | MARB | BF | REA | API | TI |
| 56.5 | 13.8 | 12.0 | 19.4 | -0.2 | 0.28 | -0.04 | 0.45 | 122.6 | 73.4 |

Outlaw has been the poster stud for our event for the past few years and this lead off son gives testimony to his presence. Great feet and bone work to go with his depth of side, smoothness of pattern, and substantial look that this sire group has been stamped with since day one. The rancher grade influence of the great Barstow Cash on the maternal side will aid in female retention.

66

TMAS CKCC HIGH CALIBRE 0656H

PB SM

BD: 3/11/20

REG: 3801158

TATTOO: 0656H

MCM TOP GRADE 018X

TJ HIGH CALIBRE 556B

PRS LADY DONE RIGHT W214

MR NLC UPGRADE U8676

GHB HIGH ROLLER 6741D

MILLIRON BLACKOUT X0040

Homozygous Polled | Homozygous Black

| ACT BW | ADJ WW | WWR | CE | BW | WW | YW | ADG | MCE | MILK |
|--------|--------|------|------|-------|------|-------|------|-------|------|
| 75 | 564 | 90 | 12.1 | 0.7 | 78.9 | 124.3 | 0.28 | 5.6 | 23.5 |
| MWW | STAY | DOC | CW | YG | MARB | BF | REA | API | TI |
| 62.9 | 16.1 | 11.4 | 39.9 | -0.38 | 0.29 | -0.09 | 0.86 | 143.2 | 84.2 |

0656H is a super high indexing High Calibre son that is great bodied. He is sound at the surface and offers tremendous muscle shape to burn.

68

WAGR MR OUTLAW 0022H

PB SM

BD: 3/10/20

REG: 3792547

TATTOO: 0022H

WS PILGRIM H182U

OUTLAW

SJF COUNTESS 130Y

MR HOC BROKER

WAGR MS BROKER 4202B

3C MELODY M668 BZ

Homozygous Polled | Homozygous Black

| ACT BW | ADJ WW | WWR | CE | BW | WW | YW | ADG | MCE | MILK |
|--------|--------|-----|-----|-------|------|-------|------|-----|------|
| 83 | 616 | 86 | 9.2 | 2.4 | 61.5 | 81.4 | 0.12 | 5 | 21.3 |
| MWW | STAY | DOC | CW | YG | MARB | BF | REA | API | TI |
| 52.0 | 11.4 | 8.0 | 9.6 | -0.37 | 0.17 | -0.08 | 0.53 | 110 | 66.6 |

Another prototypical, blaze faced son of Outlaw with plenty of punch to his center body and thickness. This stud is a Purebred from a very productive Broker x Melody daughter.



LOT 69 - WAGR MR OUTLAW 0085H

Here would be one of the younger studs in the offering, but he does not come up short on weight or performance. The Final Answer influence with the Chamberlain x Melody accent on the bottom side to enhance the proven Outlaw herd sire. Generations upon generations of individuals that have made an impact line his pedigree.

69

WAGR MR OUTLAW 0085H

5/8 SM 3/8 AN

BD: 4/8/20

REG: 3792544

TATTOO: 0085H

WS PILGRIM H182U

S A V FINAL ANSWER 0035

OUTLAW

WAGR MS FA 406B

SJF COUNTESS 130Y

WAGR MS CHAMBERLAIN 275Z

Heterozygous Polled | Homozygous Black

| ACT BW | ADJ WW | WWR | CE | BW | WW | YW | ADG | MCE | MILK |
|--------|--------|------|------|-------|------|-------|------|-------|------|
| 80 | 795 | 111 | 14.1 | 1.7 | 79.8 | 112.9 | 0.21 | 7.4 | 23.8 |
| MWW | STAY | DOC | CW | YG | MARB | BF | REA | API | TI |
| 63.7 | 12.2 | 11.8 | 23.5 | -0.19 | 0.3 | -0.04 | 0.47 | 124.6 | 78.4 |



OUTLAW - SIRE OF LOTS 67 - 70



LOT 70 - WAGR MR OUTLAW 0076H

70

WAGR MR OUTLAW 0076H

3/8 SM 1/2 CS 1/8 AN

BD: 4/6/20 REG: 3817967 TATT00: 0076H

WS PILGRIM H182U
OUTLAW
SJF COUNTESS 130Y

4112B

71

WAGR MR EMBRACE 0080H

PB SM

BD: 4/6/20 REG: 3792542 TATT00: 0080H

CCR COWBOY CUT 5048Z
DUXS EMBRACE 79E
BRITT

MR HOC BROKER
WAGR MS BROKER 4113B
3C MELODY M668 BZ

| ACT BW | ADJ WW | WWR | CE | BW | WW | YW | ADG | MCE | MILK |
|--------|--------|-----|------|-------|------|-------|------|------|------|
| 84 | 644 | 97 | 12.5 | 1.1 | 64.1 | 84.9 | 0.13 | 6 | 22.2 |
| MWW | STAY | DOC | CW | YG | MARB | BF | REA | API | TI |
| 54.2 | 5.7 | 8.3 | 4.3 | -0.41 | 0.13 | -0.09 | 0.51 | 95.1 | 65.7 |

Red stock is surging in popularity and a blaze face is even in higher demand. Stout built, bold bodied one with incredible look, shape, and versatility to enhance a set of red hided females.

| ACT BW | ADJ WW | WWR | CE | BW | WW | YW | ADG | MCE | MILK |
|--------|--------|-----|------|-------|------|-------|------|-------|------|
| 83 | 731 | 102 | 7.8 | 3.2 | 76.2 | 107.9 | 0.2 | 5.1 | 24.6 |
| MWW | STAY | DOC | CW | YG | MARB | BF | REA | API | TI |
| 62.6 | 15.0 | 9.3 | 28.1 | -0.42 | 0.2 | -0.09 | 0.87 | 122.7 | 75.9 |

The influence of Broker on the bottom side of this Embrace son adds to the beef bull look and shape of this red hided stud. Pounds pay!



THE YEARLING BULLS



LOT 72 - CHEZ MR SOONER 0817H ET

The Hereford division at CK Cattle is backed by a strong maternal foundation. 0817H and 0819H are sired by the maternal legend, DM BR Sooner, and from the influence of RV Golden Lady 5064. 0817H and 0819H are stout, wide based, heavy muscled Hereford bulls that will add heterosis to any set of Angus based cows. 0644H is the Laramie 619D son that is from the line-one influenced pedigree of JCS 0144 Dominette 4659. Look to the Hereford division if you are interested in producing a heavy weaning set of baldy calves.

72

CHEZ MR SOONER 0817H ET

HORNED HEREFORD

BD: 3/30/20

REG: 44208279

TATTOO: 0817H

REMITALL ONLINE 122L
DM BR SOONER
DM L1 DOMINETTE 901

DKF RO CASH FLOW 0245 ET
ECR/CHEZ/KRCK DANDY 6892 ET
RV GOLDEN LADY 5064

| BW | ADJ WW | WWR | CED | BW | WW | YW | MILK |
|-----|--------|-----|------|------|-------|-------|------|
| 74 | 586 | ET | 1.8 | 3 | 57 | 94 | 26 |
| M&G | CEM | MCW | REA | MARB | BMI | CHB | |
| 55 | -3.3 | 68 | 0.49 | 0.23 | \$382 | \$145 | |

73

CHEZ MR SOONER 0819H ET

HORNED HEREFORD

BD: 3/23/20

REG: 44208280

TATTOO: 0819H

REMITALL ONLINE 122L
DM BR SOONER
DM L1 DOMINETTE 901

DKF RO CASH FLOW 0245 ET
ECR/CHEZ/KRCK DANDY 6892 ET
RV GOLDEN LADY 5064

| BW | ADJ WW | WWR | CED | BW | WW | YW | MILK |
|-----|--------|-----|------|------|-------|-------|------|
| 74 | 634 | ET | 1.8 | 3 | 57 | 94 | 26 |
| M&G | CEM | MCW | REA | MARB | BMI | CHB | |
| 55 | -3.3 | 68 | 0.49 | 0.23 | \$382 | \$145 | |

74

CHEZ MR LARAMIE 0644H

POLLED HEREFORD

BD: 3/9/20

REG: 44208264

TATTOO: 0644H

GKB 88X LARAMIE B293
KJ BJ 319X LARAMIE 619D ET
KJ 811U VELVET 319X

LANGFORDS 2205 ET
JCS 0144 DOMINETTE 4659
JCS MISS SHOWTIME 0286

| BW | ADJ WW | WWR | CED | BW | WW | YW | MILK |
|-----|--------|-----|------|------|-------|------|------|
| 83 | 577 | 102 | -0.2 | 3.4 | 50 | 77 | 18 |
| M&G | CEM | MCW | REA | MARB | BMI | CHB | |
| 43 | -2.3 | 71 | 0.38 | 0 | \$235 | \$93 | |



SIMMENTAL

THE FEMALE OFFERING

SIMANGUS™





LOT 101 - CKCC MS PROFIT 9729G ET



FSC2 BELLA - DAM OF LOT 101 & 102



CKCC EDGE 7692E
MATERNAL BROTHER TO LOTS 101 & 102

101 CKCC MS PROFIT 9729G ET
BD: 3/30/19 REG: 3631954 TATT00: 9729G

WS PILGRIM H182U STF DOMINIQUE R170
PROFIT FSC2 BELLA
WAGR PANARAMA 204Z FSC ERICAS LUTTON

Homozygous Polled | Homozygous Black

| ACT BW | CE | BW | WW | YW | ADG | MCE | MILK | MWW |
|--------|-----|------|-------|-------|-------|------|------|------|
| 67 | 5.7 | 4.7 | 78.7 | 118.2 | 0.25 | 4 | 18.0 | 57.3 |
| STAY | DOC | CW | YG | MARB | BF | REA | API | TI |
| 12.0 | 6.7 | 24.2 | -0.24 | 0.13 | -0.06 | 0.46 | 99.3 | 68.5 |

This pair of sisters by Profit from the famed 54Z2 Donor dam are of significance in this set of bred females for certain! Both are loaded with look, build, huge feet, great bone work, with added depth and true body shape and shear dimension. The maternal brother to these females, Edge, was selected as the 2019 NWSS Grand Champion Percentage Simmental Bull. Two maternal brothers are features in this year's offering as Lots 42 & 43. 9729G sells with and estimated calving date of 3/27/21 to the P.E. sire TT Gritt 694G (ASA: 3614416). She was AI bred as well to MR CCF 20-20 (ASA: 2964446).



LOT 102 - CKCC MS PROFIT 9735G ET

102

CKCC MS PROFIT 9735G ET

3/4 SM 1/4 AN

BD: 4/2/19

REG: 3631956

TATTOO: 9735G

WS PILGRIM H182U

STF DOMINIQUE R170

PROFIT

FSC2 BELLA

WAGR PANARAMA 204Z

FSC ERICAS LUTTON

Homozygous Polled | Heterozygous Black

| ACT BW | CE | BW | WW | YW | ADG | MCE | MILK | MWW |
|--------|-----|------|-------|-------|-------|------|------|------|
| 72 | 5.7 | 4.7 | 78.7 | 118.2 | 0.25 | 4 | 18.0 | 57.3 |
| STAY | DOC | CW | YG | MARB | BF | REA | API | TI |
| 12.0 | 6.7 | 24.2 | -0.24 | 0.13 | -0.06 | 0.46 | 99.3 | 68.5 |

9735G is a stunning Profit sired daughter of 54Z2. Angular and smooth about her front end, robust in her rib cage, and square in her basic build. She sells with an estimated due date of 4/27/21 to the P.E. sire SWC First Choice 845F (ASA: 3542824) 6/16/20 to 8/21/20. She was AI bred to MR CCF 20-20 (ASA: 3964446) 6/11/20.



PROFIT - SIRE OF LOTS 101 - 108



LOT 103 - CKCC MS PROFIT 9155G

CKCC Ms Profit 9155G is simply striking in terms of her look and presence. A big footed, wide based, robust made brood cow prospect with the credentials to be a big-time producer! The influence of Dream Catcher and Blackberry explains the added bells and whistles that this female offers. She sells with a mid-April due date of 4/17/21 to the P.E. sire R5 Solution E111 (ASA: 3631982).

103

CKCC MS PROFIT 9155G

BD: 5/22/19

3/4 SM 1/4 AN

REG: 3817995

TATTOO: 9155G

WS PILGRIM H182U

WAGR DREAM CATCHER 03R

PROFIT

CAG BOBO 961W

WAGR PANARAMA 204Z

KCC CK MS BLACKBERRY6001

| ACT BW | CE | BW | WW | YW | ADG | MCE | MILK | MWW |
|--------|-----|------|-------|-------|-------|-----|-------|------|
| 83 | 7.7 | 4.2 | 76.8 | 106.9 | 0.19 | 5.2 | 22.0 | 60.3 |
| STAY | DOC | CW | YG | MARB | BF | REA | API | TI |
| 13.1 | 6.1 | 17.0 | -0.29 | 0.24 | -0.06 | 0.5 | 109.1 | 71.2 |

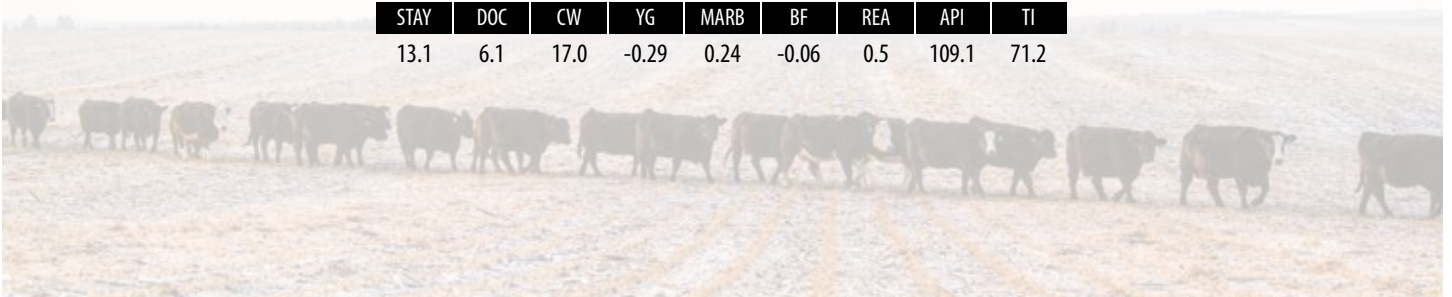



LOT 104 - CKCC MS PROFIT 9505G

9505G is a sharp featured daughter of the \$400,000 Profit. Her length, elegance, and balance has always been admired. She is estimated to calve 5/2/21 to TT Gritt 694G (ASA: 3614416) with P.E. dates of 6/12/20 to 8/21/20.

104

BD: 3/9/19

CKCC MS PROFIT 9505G

1/2 SM 1/2 CS

REG: 3664118

TATTOO: 9505G

WS PILGRIM H182U

PROFIT

WAGR PANARAMA 204Z

BOSS PROWLER 208

594C

RIVERBEND RITA 1107

Homozygous Polled | Homozygous Black

| ACT BW | CE | BW | WW | YW | ADG | MCE | MILK | MWW |
|--------|-----|-----|-------|-------|------|-----|------|------|
| 96 | 4.8 | 6.0 | 75.1 | 108.3 | 0.21 | 2.2 | 16.3 | 53.8 |
| STAY | DOC | CW | YG | MARB | BF | REA | API | TI |
| 8.6 | 3.6 | 9.1 | -0.45 | 0.02 | -0.1 | 0.6 | 82 | 62.4 |



THE BRED FEMALES

105

CKCC MS PROFIT 9684G

3/4 SM 1/4 HH

BD: 3/13/19

REG: 3631949

TATTOO: 9684G

WS PILGRIM H182U

YARDLEY HIGH REGARD W242

PROFIT

CKCC MS MIXUP 531C

WAGR PANARAMA 204Z

R MISS WRANGLER 207

Homozygous Polled | Heterozygous Black

| ACT BW | CE | BW | WW | YW | ADG | MCE | MILK | MWW |
|--------|-----|-----|-------|-------|-------|------|------|------|
| 70 | 8.4 | 2.4 | 67.6 | 93.2 | 0.16 | 4.3 | 16.4 | 50.1 |
| STAY | DOC | CW | YG | MARB | BF | REA | API | TI |
| 11.2 | 7.6 | 5.6 | -0.34 | -0.02 | -0.07 | 0.48 | 91.6 | 61 |

These Profit daughters in the offering are of quality and rancher needs in mind. This female has an extra shot of depth and soundness with a dose of High Regard. She has an estimated due date of 3/24/21 to Musgrave Stunner 360 (AAA: 18467508) and P.E. to TT Gritt 694G (ASA: 3614416) 6/12/20 to 8/21/20.

107

CKCC MS TULLAMORE 9695G

1/2 SM 1/2 CS

BD: 3/16/19

REG: 3664121

TATTOO: 9695G

WS PILGRIM H182U

PROFIT

63

WAGR PANARAMA 204Z

Homozygous Polled | Homozygous Black

| ACT BW | CE | BW | WW | YW | ADG | MCE | MILK | MWW |
|--------|-----|-----|-------|------|------|------|------|------|
| 64 | 11 | 1.0 | 65.3 | 90.0 | 0.15 | 6.1 | 18.9 | 51.5 |
| STAY | DOC | CW | YG | MARB | BF | REA | API | TI |
| 8.6 | 3.6 | 6.3 | -0.45 | 0.02 | -0.1 | 0.57 | 94.5 | 63.7 |

9695G is a stout featured female that sells safe in calf with an estimated due date of 4/7/2021 to TT Gritt 694G (ASA: 3614416) P.E. 6/12/20 to 8/1/20. She was AI bred to MR CCF 20-20 (2964446) on 6/11/20.

106

CKCC MS PROFIT 9694G

1/2 SM 1/2 AN

BD: 3/14/19

REG: 3631951

TATTOO: 9694G

WS PILGRIM H182U

MOGCK FRONTMAN 1141

PROFIT

D 1141 ELIZABETH B4315

WAGR PANARAMA 204Z

D 860 ELIZABETH P4240

Heterozygous Black

| ACT BW | CE | BW | WW | YW | ADG | MCE | MILK | MWW |
|--------|-----|------|-------|-------|-------|------|-------|------|
| 75 | 8 | 2.4 | 67.6 | 101.9 | 0.21 | 3.5 | 15.7 | 49.4 |
| STAY | DOC | CW | YG | MARB | BF | REA | API | TI |
| 14.0 | 8.1 | 16.6 | -0.17 | 0.31 | -0.05 | 0.29 | 115.6 | 68.9 |

A moderate sized half-blood female of quality that will calve on grass towards the end of May to the P.E. sire TT Gritt 694G P.E. dates of 6/12/20 to 8/21/20 (ASA: 3614416).

108

TMAS MS ROSES PROFIT 9712G

1/2 SM 1/2 AN

BD: 3/22/19

REG: 3650184

TATTOO: 9712G

PROFIT

3C MACHO M450 BZ

TMAS MR PROFIT 6726D ET

TMAS MS TRAVELROSE 3980A

TR MS KATINKA 3208N

TRAVELER ROSE 301

| ACT BW | CE | BW | WW | YW | ADG | MCE | MILK | MWW |
|--------|-----|------|-------|-------|-------|------|------|------|
| 87 | 5.7 | 4.1 | 75.7 | 102.6 | 0.17 | 5.5 | 19.4 | 57.1 |
| STAY | DOC | CW | YG | MARB | BF | REA | API | TI |
| 11.4 | 7.0 | 28.8 | -0.16 | 0.41 | -0.05 | 0.41 | 111 | 73.4 |

This snip nosed female is sired by a Profit son that packs an awesome conglomeration of cow families on both sides of the gene pool. One of Chris' personal favorites that he believes will impact the program she goes to in a big way. She is estimated to calve on 3/27/21 to SWC First Choice 854F (ASA: 3542824).



MR CCF 20-20

SERVICE SIRE TO MANY OF THE BRED FEMALES



MUSGRAVE STUNNER 360

SERVICE SIRE TO MANY OF THE BRED FEMALES



LOT 109 - CKCC MS CURRENCY 9696G

109

CKCC MS CURRENCY 9696G

3/4 SM 1/8 AN 1/8 MX

BD: 3/15/19 REG: 3631939 TATT00: 9696G

WBF SIGNIFICANT B132 PROFIT

RUBY'S CURRENCY 7134E **CKCC RSVP VISION 632D**

RUBYS JILL 035X 209STW

Homozygous Polled | Homozygous Black

| ACT BW | CE | BW | WW | YW | ADG | MCE | MILK | MWW |
|--------|------|------|-------|-------|-------|------|-------|------|
| 74 | 10.4 | 1.5 | 86.4 | 132.8 | 0.29 | 5.1 | 16.7 | 59.8 |
| STAY | DOC | CW | YG | MARB | BF | REA | API | TI |
| 13.3 | 10.7 | 42.4 | -0.31 | 0.24 | -0.06 | 0.89 | 124.2 | 81.1 |

CKCC Ms Currency 9696G is a direct daughter of the \$435,000 Ruby's Currency 7134E. This stunning blaze faced female is a moderate, tremendous built, high quality female with added substance. She will calve when the weather is nice around 5/7/21 to P.E. sire SWC First Choice 854F (ASA: 3542824) 6/12/20 to 8/21/20.



RUBY'S CURRENCY 7134E - SIRE OF LOT 109



LOT 110 - WAGR MS CURRENCY 9056G

| 110 | WAGR MS CURRENCY 9056G |
|------------------------------|----------------------------|
| | 3/4 SM 3/16 AN 1/16 MX |
| BD: 3/21/19 | REG: 3679816 TATTOO: 9056G |
| WBF SIGNIFICANT B132 | MR NLC UPGRADE U8676 |
| RUBY'S CURRENCY 7134E | WAGR 014X |
| RUBYS JILL 035X | MISS WERNING 561R |

Homozygous Polled | Homozygous Black

| ACT BW | CE | BW | WW | YW | ADG | MCE | MILK | MWW |
|--------|------|------|-------|-------|-------|------|-------|------|
| 73 | 12.4 | 1.9 | 83.8 | 131.8 | 0.3 | 5.9 | 19.7 | 61.5 |
| STAY | DOC | CW | YG | MARB | BF | REA | API | TI |
| 13.2 | 12.3 | 40.2 | -0.44 | 0.25 | -0.09 | 1.08 | 135.7 | 84.6 |

Currency worked on the Upgrade dam of this star, snip nosed female. A powerful, robust bodied female that is sure to generate. Her estimated due date is 3/23/21 to P.E. dates of 6/16/20 to 8/21/20 to R5 Solution E111 (ASA: 3631982).

| 111 | CKCC MS CURRENCY 9715G |
|------------------------------|----------------------------|
| | PB SM |
| BD: 3/24/19 | REG: 3631937 TATTOO: 9715G |
| WBF SIGNIFICANT B132 | WAGR DRIVER 706T |
| RUBY'S CURRENCY 7134E | CKCC CHLOE 503C |
| RUBYS JILL 035X | RACHEL R&R 3038 |

Homozygous Polled

| ACT BW | CE | BW | WW | YW | ADG | MCE | MILK | MWW |
|--------|------|------|-------|-------|-------|-----|-------|------|
| 90 | 7.1 | 3.1 | 82.7 | 124.3 | 0.26 | 3.6 | 18.9 | 60.2 |
| STAY | DOC | CW | YG | MARB | BF | REA | API | TI |
| 14.6 | 10.8 | 44.3 | -0.41 | 0.28 | -0.07 | 1.2 | 129.5 | 81.8 |

Here's a baldy that should make some sensational replacement females or herd sire prospects in her tenure. She will calve to her 6/11/20 AI date to Hook's Eagle (ASA: 1272378) on approximately 3/27/21. She was P.E. from 6/12/20 to 8/21/20 with TT Gritt 694G (ASA: 3614416).





LOT 112 - CKCC LD GABBY 907G ET

112

CKCC LD GABBY 907G ET

3/4 SM 1/4 CS

BD: 4/28/19

REG: 3818180

TATTOO: 907G

MR NLC UPGRADE U8676

PROFIT

MR TR HAMMER 308A ET

CKCC LD MS WARDS PROFIT 615D

SVF/HS EXPECTING A DREAM

615Y

Homozygous Polled | Homozygous Black

| ACT BW | CE | BW | WW | YW | ADG | MCE | MILK | MWW |
|--------|-----|------|-------|-------|-------|-----|-------|------|
| 82 | 7.6 | 3.2 | 87 | 135.3 | 0.3 | 2.7 | 18.9 | 62.4 |
| STAY | DOC | CW | YG | MARB | BF | REA | API | TI |
| 10.4 | 7.2 | 33.5 | -0.49 | 0.05 | -0.12 | 0.9 | 112.1 | 79.3 |

In the bull division there would be some maternal brothers to this female and just like the boys, this girl is substantial in terms of quality and kind! This stout made big bodied brood cow matriarch is set on a tremendous foundation in regard to foot and bone. This is one 3/4 female that does not need missed on sale day in Highmore. The dam of this female, CKCC LD Ms Wards Profit 615D, has solidified her spot as one of the top generating females in the business. She sells safe in calf to Brilliance Daddy (Brilliance x Daddy's Money x Whiskey) with an April 1, 2021 estimated due date.



CKCC LD MS WARDS PROFIT 615D - DAM OF LOT 112

THE BRED FEMALES



MR TR HAMMER
308A ET
SIRE OF LOT 113



LOT 113 - CKCC LD GWEN 912G ET



LOT 114 - CKCC LD GORGIA 936G



J6RA BADA BING
MATERNAL
SISTER TO
LOT 113

113

CKCC LD GWEN 912G ET

1/2 SM 1/2 AN

BD: 4/22/19

REG: 3818183

TATTOO: 912G

MR NLC UPGRADE U8676

LEACHMAN SAUGAHATCHEE 3000C

MR TR HAMMER 308A ET

GF EVENING TINGE 1X

SVF/HS EXPECTING A DREAM

JL EVENING TINGE 8001

Homozygous Polled | Homozygous Black

| ACT BW | CE | BW | WW | YW | ADG | MCE | MILK | MWW |
|--------|------|------|-------|-------|-------|------|-------|------|
| 79 | 12.3 | 1.5 | 79.4 | 127.9 | 0.3 | 6.5 | 18.7 | 58.3 |
| STAY | DOC | CW | YG | MARB | BF | REA | API | TI |
| 9.0 | 8.9 | 46.4 | -0.22 | 0.13 | -0.05 | 0.78 | 109.8 | 74.6 |

The baldy from the Hammer x 1X combination would be the maternal sister to the great "Bobbi" in the offering. "Bobbi" topped the CK Proven Female sale, commanding a \$40,000 hammer price to Freking and Fawcett. Nearly equal body mass and substance to that of her famed proven sister, so why wouldn't you, the progressive breeder, want to add this to your cow arsenal? She sells safe in calf to the proven sire of competitive champions, HPF Quantum Leap Z952 (ASA: 2649657) with a 5/18/20 service date. Keep in mind, Quantum Leap is deceased, and semen is very limited.

114

CKCC LD GORGIA 936G

1/2 SM 1/2 AN

BD: 4/25/19

REG: 3818182

TATTOO: 936G

MR NLC UPGRADE U8676

MR TR HAMMER 308A ET

1190

SVF/HS EXPECTING A DREAM

| ACT BW | CE | BW | WW | YW | ADG | MCE | MILK | MWW |
|--------|-----|------|-------|-------|-------|------|-------|------|
| 82 | 9.3 | 2.4 | 80.8 | 133.5 | 0.33 | 3.4 | 21.9 | 62.3 |
| STAY | DOC | CW | YG | MARB | BF | REA | API | TI |
| 7.9 | 7.3 | 38.9 | -0.18 | 0.28 | -0.05 | 0.56 | 111.5 | 78.1 |

Another good SimAngus female by Hammer with a three-dimensional build. Sells safe to Brilliance Daddy (Brilliance x Daddy's Money x Whiskey) with observed service on 6/14/20.

115

TMAS MS HAMMER LASS 9673G

PB SM

BD: 3/11/19

REG: 3650201

TATTOO: 9673G

MR NLC UPGRADE U8676

WS PILGRIM H182U

MR TR HAMMER 308A ET

TMAS MS LASSIE UP 6529D

SVF/HS EXPECTING A DREAM

MS TR LASSIE UP 0831X

Homozygous Polled | Homozygous Black

| ACT BW | CE | BW | WW | YW | ADG | MCE | MILK | MWW |
|--------|-----|------|-------|-------|------|------|-------|------|
| 82 | 8.6 | 3.3 | 81.4 | 123.7 | 0.26 | 1.6 | 16.7 | 57.4 |
| STAY | DOC | CW | YG | MARB | BF | REA | API | TI |
| 10.3 | 8.5 | 31.9 | -0.43 | 0.15 | -0.1 | 0.85 | 115.2 | 77.8 |

Here is a bigger outlined Purebred, Hammer daughter who got all the good looks we admire about her Pilgrim dam. She will lay down and calve a TT Gritt 694G (ASA: 3614416) with P.E. dates of 6/12/20 to 8/21/20.



LOT 116 - WAGR MS INNOVATOR 9026G

116

WAGR MS INNOVATOR 9026G

PB SM

BD: 3/10/19

REG: 3679822

TATTOO: 9026G

TJ MAIN EVENT 503B

MR CCF VISION

CDI INNOVATOR 325D

WAGR MS VISION 5502C ET

CDI MS SHEAR FORCE 49U

3C MELODY M668 BZ

Homozygous Polled | Homozygous Black

| ACT BW | CE | BW | WW | YW | ADG | MCE | MILK | MWW |
|--------|------|------|-------|-------|------|------|-------|------|
| 75 | 10.1 | 0.8 | 79.7 | 113.1 | 0.21 | 4.7 | 22.6 | 62.4 |
| STAY | DOC | CW | YG | MARB | BF | REA | API | TI |
| 13.6 | 12.6 | 28.4 | -0.48 | 0.28 | -0.1 | 0.95 | 133.3 | 83.5 |

9026G leads off the Innovator sire group. This well-designed female offers substantial herd building cow family to back the statement. Influenced by Melody, this up headed, deep, sound, good built individual is for real. Sells with an estimated due date of 3/22/21 to Hook's Eagle 6E (ASA: 3253742) with a 5/21/20 A.I. date. She too was P.E. to R5 Solution E111 from 6/6/20 to 8/1/20. Likely safe A.I.



3C MELODY M668 BZ

MATERNAL GRANDDAM OF SEVERAL FEMALES
THROUGHOUT THE OFFERING

THE BRED FEMALES



LOT 117 - WAGR MS INNOVATOR 9031G



CDI INNOVATOR 325D
SIRE OF LOTS 116 - 120



LOT 118 - WAGR MS INNOVATOR 9689G



WAGR LULLABY 703T
MATERNAL GRANDDAM OF LOT 118

117

WAGR MS INNOVATOR 9031G

3/4 SM 1/4 AN

BD: 3/13/19 REG: 3679807 TATTOO: 9031G

TJ MAIN EVENT 503B MR CCF VISION
CDI INNOVATOR 325D **WAGR MS VISION 5058C**
 CDI MS SHEAR FORCE 49U WAGR 166Y

Homozygous Polled | Homozygous Black

| ACT BW | CE | BW | WW | YW | ADG | MCE | MILK | MWW |
|--------|------|------|------|-------|-------|------|-------|------|
| 82 | 11.5 | 0.7 | 83.8 | 125.7 | 0.26 | 4.9 | 19.4 | 61.3 |
| STAY | DOC | CW | YG | MARB | BF | REA | API | TI |
| 12.9 | 10.6 | 36.0 | -0.4 | 0.32 | -0.08 | 0.92 | 129.5 | 83.2 |

She carries the high impact genetics of Vision and Driver and sells A.I. bred to OMF Epic E27 (ASA: 3317371) on 5/28/20 with an estimated due date of 3/3/21.

118

WAGR MS INNOVATOR 9689G

PB SM

BD: 3/14/19 REG: 3693744 TATTOO: 9689G

TJ MAIN EVENT 503B WS PILGRIM H182U
CDI INNOVATOR 325D **WAGR MS PILGRIM 4203B**
 CDI MS SHEAR FORCE 49U WAGR LULLABY 703T

Homozygous Polled | Homozygous Black

| ACT BW | CE | BW | WW | YW | ADG | MCE | MILK | MWW |
|--------|------|------|-------|-------|------|------|-------|------|
| 77 | 12.9 | 0.3 | 78.3 | 111.3 | 0.21 | 5.2 | 21.0 | 60.1 |
| STAY | DOC | CW | YG | MARB | BF | REA | API | TI |
| 13.8 | 8.5 | 31.4 | -0.43 | 0.23 | -0.1 | 0.89 | 134.9 | 82.1 |

Another broody, big backed, big bellied, wide based Innovator daughter that is due to calve 3/25/21 approximately with twins sired by TT Gritt 694G (ASA: 3614416) with P.E. dates of 6/12/20 to 8/21/20.

THE BRED FEMALES



LOT 119 - WAGR MS INNOVATOR 9033G



LOT 121 - WAGR MS DAKOTA 9005G

119

WAGR MS INNOVATOR 9033G
PB SM
 BD: 3/14/19 REG: 3679828 TATTOO: 9033G

TJ MAIN EVENT 503B MR NLC UPGRADE U8676
CDI INNOVATOR 325D **WAGR 122Y**
 CDI MS SHEAR FORCE 49U 3C MELODY M668 BZ

Homozygous Polled | Homozygous Black

| ACT BW | CE | BW | WW | YW | ADG | MCE | MILK | MWW |
|--------|------|------|-------|-------|------|------|-------|------|
| 72 | 11.8 | 0.0 | 81.9 | 122.1 | 0.25 | 5 | 25.0 | 65.9 |
| STAY | DOC | CW | YG | MARB | BF | REA | API | TI |
| 14.6 | 9.2 | 42.8 | -0.46 | 0.33 | -0.1 | 1.11 | 143.7 | 87.9 |

This Innovator is influenced by Upgrade and Melody on the bottom side of her pedigree. This combination has yielded significant dividends in production and sales. She sells safe in calf to the A.I. date of 5/21/20 to Hook's Eagle 6E (ASA: 3253742) due approximately on 3/3/21. She was also P.E. to R5 Solution E111 (ASA: 3631982) from 6/16/20 to 8/21/20.

121

WAGR MS DAKOTA 9005G
1/2 SM 1/2 AN
 BD: 2/28/19 REG: 3679799 TATTOO: 9005G

CCR ANCHOR 9071B BASIN PAYWEIGHT 1682
HOC DAKOTA 111D **WAGR MS PAYWEIGHT 7006E**
 EBS DREAM MOSAIC WAGR MS PAYWEIGHT 5002C

Homozygous Polled | Homozygous Black

| ACT BW | CE | BW | WW | YW | ADG | MCE | MILK | MWW |
|--------|------|------|-------|-------|-------|------|-------|------|
| 81 | 11.5 | -0.4 | 74 | 107.4 | 0.21 | 6.5 | 24.1 | 61.0 |
| STAY | DOC | CW | YG | MARB | BF | REA | API | TI |
| 17.5 | 13.4 | 32.9 | -0.04 | 0.38 | -0.01 | 0.36 | 137.1 | 78.5 |

Here's a double bred low birth weight female with 2 shots of the great 1682 Angus sire that is massive bodied and boned. An incredible built female that is sure to make an impact in production. She should calve approximately 3/25/21 to R5 Solution E111 (ASA: 3631982) P.E. dates 6/12/20 to 8/21/20.

120

WAGR MS INNOVATOR 9029G
5/8 SM 5/16 AN 1/16 MX
 BD: 3/13/19 REG: 3679848 TATTOO: 9029G

TJ MAIN EVENT 503B WAGR EARTHQUAKE 236Z
CDI INNOVATOR 325D **WAGR EARTHQUAKE 472B**
 CDI MS SHEAR FORCE 49U MISS WERNING 561R

Homozygous Polled | Homozygous Black

| ACT BW | CE | BW | WW | YW | ADG | MCE | MILK | MWW |
|--------|------|------|-------|-------|-------|------|-------|------|
| 76 | 11.3 | 0.4 | 84.3 | 128.1 | 0.27 | 4.9 | 24.3 | 66.4 |
| STAY | DOC | CW | YG | MARB | BF | REA | API | TI |
| 13.3 | 8.6 | 45.0 | -0.31 | 0.32 | -0.07 | 0.85 | 130.5 | 83.9 |

This homozygous black and homozygous polled Innovator daughter is easy fleshing, bold ribbed, and sound built. She will calve approximately on 4/5/21 to R5 Solution E111 (ASA#3631982) P.E. dates of 6/12/20 to 8/21/20.



HOC DAKOTA 111D - SIRE OF LOT 121

THE BRED FEMALES



LOT 122 - HEIMS MISS DAKOTA OUTLAW



LOT 124 - TMAS MS KATINKA KAY 9741G

122

HEIMS MISS DAKOTA OUTLAW

PB SM

BD: 3/6/19 REG: 3704783 TATTOO: 9440G

CCR ANCHOR 9071B OUTLAW
HOC DAKOTA 111D **WAGR MS OUTLAW 7161E**
 EBS DREAM MOSAIC WAGR 131Y

Homozygous Polled | Homozygous Black

| ACT BW | CE | BW | WW | YW | ADG | MCE | MILK | MWW |
|--------|------|------|-------|------|-------|------|-------|------|
| 81 | 11.4 | 0.7 | 71.9 | 98.0 | 0.16 | 5.4 | 21.7 | 57.6 |
| STAY | DOC | CW | YG | MARB | BF | REA | API | TI |
| 16.1 | 11.5 | 14.7 | -0.37 | 0.26 | -0.08 | 0.62 | 134.7 | 77.8 |

This Dakota daughter is from an Outlaw bred dam with great feet, skeletal integrity, awesome body depth, and eye appeal. She is estimated to calve on 3/12/21. She was AI bred on 5/27/20 to Musgrave Stunner 316 (AAA: 18467508) and P.E. to SWC First Choice 854F (ASA: 3542824) 6/12/20 to 8/21/20.

124

TMAS MS KATINKA KAY 9741G

3/4 SM 1/4 AN

BD: 4/3/19 REG: 3650173 TATTOO: 9741G

ES SURELOCK ZW15 MR TR HAMMER 308A ET
WINC SURELOCK 634D **TMAS MS HAMMER 5277C**
 R&R MISS GOLDMINE A376 TR MS KATINKA KAY 0287X

Homozygous Polled | Homozygous Black

| ACT BW | CE | BW | WW | YW | ADG | MCE | MILK | MWW |
|--------|------|------|-------|-------|-------|-----|-------|------|
| 76 | 11.4 | 0.9 | 72.7 | 116.1 | 0.27 | 4.1 | 20.5 | 56.8 |
| STAY | DOC | CW | YG | MARB | BF | REA | API | TI |
| 12.9 | 11.5 | 33.0 | -0.33 | 0.14 | -0.07 | 0.8 | 115.6 | 71.9 |

If you like your livestock robust in the shape of their rib cage, with style and power to burn then this incredibly great footed, boned, and balanced female will make everyone's short list on sale day. She will calve 3/21/21, her AI date was 6/11/20 to Musgrave Crackerjack (19202253) we also exposed her to SWC First Choice 854F (ASA: 3542824) P.E. dates of 6/12/20 to 8/21/20.

123

TMAS MS PLAYMATE 9757G

PB SM

BD: 4/8/19 REG: 3650165 TATTOO: 9757G

ES SURELOCK ZW15 MR HOC BROKER
WINC SURELOCK 634D **WAGR PLAYMATE 793A**
 R&R MISS GOLDMINE A376 3C MELODY M668 BZ

Heterozygous Polled | Homozygous Black

| ACT BW | CE | BW | WW | YW | ADG | MCE | MILK | MWW |
|--------|-----|------|-------|-------|-------|------|-------|------|
| 68 | 9.4 | 1.4 | 70.5 | 103.4 | 0.21 | 4.3 | 19.6 | 54.8 |
| STAY | DOC | CW | YG | MARB | BF | REA | API | TI |
| 15.6 | 9.0 | 28.0 | -0.46 | 0.06 | -0.09 | 0.93 | 120.1 | 71.4 |

This female is influenced by the maternal prowess of the Broker x Melody blend on the bottom as indicated by the stout build, deep, dense body design. She should calve 4/13/21 to TT Gritt 694G (ASA: 3614416) with P.E. dates of 6/12/20 to 8/21/20. She too was A.I. serviced on 6/11/20 to Musgrave Stunner 316 (AAA: 18467508).



3C MELODY M668 BZ - MATERNAL GRANDDAM OF LOT 123

THE BRED FEMALES



LOT 125 - TMS MS TERRI 9749G

127

BD: 3/23/19

CKCC MS MELODY 9435G

PB SM

REG: 3808592

TATTOO: 9435G

WS PILGRIM H182U
TL BOTTOMLINE
 MISS STAR ABOVE

HART SUBZERO G322
3C MELODY M668 BZ
 3C CROCUS G374 BZ

Homozygous Polled | Homozygous Black

| ACT BW | CE | BW | WW | YW | ADG | MCE | MILK | MWW |
|--------|-----|-----|-------|-------|-------|-----|-------|------|
| 90 | 4.8 | 4.2 | 75.3 | 108.4 | 0.21 | 3.1 | 25.3 | 62.9 |
| STAY | DOC | CW | YG | MARB | BF | REA | API | TI |
| 11.8 | 7.7 | 5.0 | -0.43 | 0.08 | -0.09 | 0.6 | 103.9 | 70.8 |

Here's a bold ribbed, wide based direct daughter of Melody that is sired by Bottomline. Purebred seedstock that should calve in the sun on grass approximately on 5/19/21 to SWC First Choice 854F (ASA: 3542824).

125

BD: 4/6/19

TMS MS TERRI 9749G

PB SM

REG: 3650169

TATTOO: 9749G

ES SURELOCK ZW15
WINC SURELOCK 634D
 R&R MISS GOLDMINE A376

SWC TR PZC PILGRIM 3796A
TMS MS TERRI 5461C
 MS TR TERRY 1855Y

Homozygous Polled | Heterozygous Black

| ACT BW | CE | BW | WW | YW | ADG | MCE | MILK | MWW |
|--------|------|------|-------|-------|-------|------|-------|------|
| 75 | 11.7 | 1.6 | 75.2 | 113.0 | 0.24 | 4.3 | 21.8 | 59.3 |
| STAY | DOC | CW | YG | MARB | BF | REA | API | TI |
| 14.3 | 13.1 | 30.7 | -0.42 | 0.1 | -0.08 | 0.94 | 124.7 | 75.7 |

TMS MS Terri 9749G is a powerful Purebred that offers a look of presence and style. Her basic build possesses significant skeletal integrity. She is estimated to calve on 4/27/21 to TT Gritt 694G (ASA: 3614416) with P.E. dates of 6/12/20 to 8/21/20.



LOT 128 - CKCC MS EMBRANCE 9512G

126

BD: 4/16/19

TMS MS GINGER 9776G

3/4 SM 1/4 AN

REG: 3650157

TATTOO: 9776G

ES SURELOCK ZW15
WINC SURELOCK 634D
 R&R MISS GOLDMINE A376

WS PILGRIM H182U
MS TR PILGRIM 3725A ET
 T R MS LOVANA 4008P

Homozygous Polled | Heterozygous Black

| ACT BW | CE | BW | WW | YW | ADG | MCE | MILK | MWW |
|--------|------|------|-------|-------|-------|------|-------|------|
| 82 | 11.3 | 2.9 | 78.9 | 116.2 | 0.23 | 6.1 | 21.4 | 60.8 |
| STAY | DOC | CW | YG | MARB | BF | REA | API | TI |
| 10.8 | 12.9 | 32.9 | -0.28 | 0.15 | -0.06 | 0.72 | 108.7 | 72.7 |

9776G offers extra frame and extension. She is sired by the tried-and-true Surelock and backed by the influence of a role model Pilgrim daughter. She should calve around 4/19/21 to TT Gritt 694G (ASA: 3614416) P.E. 6/12/20 to 8/21/20.

128

BD: 4/25/19

CKCC MS EMBRANCE 9512G

1/2 SM 3/8 AN 1/8 CS

REG: 3808657

TATTOO: 9512G

CCR COWBOY CUT 5048Z
DUXS EMBRANCE 79E
 BRITT

BASIN PAYWEIGHT 1682
CKCC MS PAYWEIGHT 675D
 MS NLC C TIDE 3235A

Homozygous Polled | Heterozygous Black

| ACT BW | CE | BW | WW | YW | ADG | MCE | MILK | MWW |
|--------|------|------|-------|-------|-------|------|-------|------|
| 72 | 11.3 | 1.4 | 80.7 | 124.8 | 0.28 | 7 | 23.3 | 63.5 |
| STAY | DOC | CW | YG | MARB | BF | REA | API | TI |
| 12.0 | 13.2 | 39.8 | -0.12 | 0.35 | -0.03 | 0.54 | 125.8 | 80.4 |

The lone daughter of the Cowboy Cut sired Embrace of the bred offering. She is estimated to calve on grass 5/18/21 to R5 Solution E111(ASA: 3631982) P.E. 6/12/20 to 8/21/20.

THE BRED FEMALES

129

TMAS MS MOONLIGHT 9501G
1/2 SM 1/2 AN
 BD: 2/18/19 REG: 3650220 TATTOO: 9501G

MCC DAYLITE 0005 MR NLC UPGRADE U8676
CCR FRONTIER 0053Z **TMAS MS MOONLIGHT 7532E**
 CCR MS 4013 DURA 0053X TR MS MOONLIGHT 8044U

Homozygous Polled | Homozygous Black

| ACT BW | CE | BW | WW | YW | ADG | MCE | MILK | MWW |
|--------|------|------|-------|-------|-------|------|-------|------|
| 79 | 10.2 | 1.7 | 76.3 | 117.2 | 0.26 | 4.6 | 21.5 | 59.5 |
| STAY | DOC | CW | YG | MARB | BF | REA | API | TI |
| 9.0 | 14.9 | 27.1 | -0.27 | 0.34 | -0.04 | 0.75 | 116.2 | 77.5 |

A direct daughter of CCR Frontier with a moderate, deep, dense look. She is a rancher type female for certain. She sells with an estimated due date of 3/26/21 to Musgrave Crackerjack (AAA: 19202253) A.I. bred on 6/11/20. She was P.E. as well to TT Gritt 694G (3614416) from 6/12/20 to 8/21/20.



LOT 130 - WAGR MS TURNPIKE 9059G

130

WAGR MS TURNPIKE 9059G
3/4 SM 1/4 AN
 BD: 3/21/19 REG: 3680289 TATTOO: 9059G

WBF SIGNIFICANT B132 BASIN PAYWEIGHT 1682
RUBYS TURNPIKE 771E **WAGR MS PAYWEIGHT 6020D**
 RUBYS MISS CLEO 240Z WAGR MS BROKER 4208B

Homozygous Polled | Homozygous Black

| ACT BW | CE | BW | WW | YW | ADG | MCE | MILK | MWW |
|--------|------|------|-------|-------|-------|------|-------|------|
| 81 | 10.5 | 2.9 | 90.3 | 150.0 | 0.37 | 6.1 | 18.6 | 63.7 |
| STAY | DOC | CW | YG | MARB | BF | REA | API | TI |
| 13.8 | 8.7 | 45.9 | -0.27 | 0.17 | -0.07 | 0.79 | 122.7 | 80.9 |

9059G is a long-sided Turnpike sired female with longevity built in. She will calve approximately on 3/23/21 to R5 Solution E111 (ASA: 3631982).



**MUSGRAVE
CRACKERJACK
SERVICE SIRE
TO LOT 129**

131

TMAS MS GLITTER 9818G
PB SM
 BD: 5/8/19 REG: 3650143 TATTOO: 9818G

ES SURELOCK ZW15 MR HOC BROKER
WINC SURELOCK 634D **MS TR BROKETTE 2771Z ET**
 R&R MISS GOLDMINE A376 HHSF BLACK GLITTER

Homozygous Polled | Homozygous Black

| ACT BW | CE | BW | WW | YW | ADG | MCE | MILK | MWW |
|--------|-----|------|-------|-------|------|-----|-------|------|
| 83 | 8.2 | 4.0 | 82.1 | 122.5 | 0.25 | 3.7 | 20.1 | 61.1 |
| STAY | DOC | CW | YG | MARB | BF | REA | API | TI |
| 14.9 | 9.3 | 36.4 | -0.46 | -0.01 | -0.1 | 1 | 113.5 | 73.5 |

This good built female would have the impact of Broker and Glitter genetics supporting her on the bottom side of her lineage. She is estimated to calve 5/3/21 to the SWC First Choice 854F (ASA: 3542824) herd sire with P.E. dates of 6/12/20 to 8/21/20.

132

TMAS MS GLITZIE 9809G
1/2 SM 1/2 AN
 BD: 3/10/19 REG: 3650217 TATTOO: 9809G

DL SONIC 444 MR NLC UPGRADE U8676
DL SONIC 2086 **MS TR GLITZIE 2774 ET**
 RC PATTY 2444 HHSF BLACK GLITTER

Homozygous Polled | Homozygous Black

| ACT BW | CE | BW | WW | YW | ADG | MCE | MILK | MWW |
|--------|------|------|-------|-------|-------|------|-------|------|
| 72 | 12.5 | 0.3 | 79.1 | 128.2 | 0.31 | 4.1 | 17.3 | 56.8 |
| STAY | DOC | CW | YG | MARB | BF | REA | API | TI |
| 9.9 | 15.3 | 41.2 | -0.07 | 0.49 | -0.02 | 0.46 | 132.8 | 83.9 |

9809G is a nicely constructed Sonic daughter from an Upgrade sired descendant of the great Glitter. She is estimated to calve on the 3/26/21, her AI date was 6/11/20 to Musgrave Stunner 316 (18467508) and she was then exposed to TT Gritt 694G (ASA: 3614416) 6/12/20 to 8/21/20.

133

WAGR MS SOLUTION 9152G
1/4 SM 3/4 AN
 BD: 5/21/19 REG: 3679802 TATTOO: 9152G

KG SOLUTION 0018 BASIN PAYWEIGHT 1682
R5 SOLUTION E111 **WAGR MS PAY WT 7019E ET**
 R5 BROOKE C5196 3C MELODY M668 BZ

Homozygous Polled | Homozygous Black

| ACT BW | CE | BW | WW | YW | ADG | MCE | MILK | MWW |
|--------|------|------|-----|-------|------|------|-------|------|
| 74 | 10.6 | 0.8 | 95 | 155.1 | 0.38 | 7.1 | 24.3 | 71.7 |
| STAY | DOC | CW | YG | MARB | BF | REA | API | TI |
| 9.6 | 12.5 | 60.5 | 0.1 | 0.68 | 0.02 | 0.47 | 140.9 | 95.9 |

This Solution daughter is from a stellar, young and productive 1682 x Melody dam. She is safe in calf to calve on 5/24/21 when the weather is nice and she's on grass to our resident herd sire, Outlaw (ASA: 2901765).



LOT 134 - WAGR MS SOLUTION 9075G

This E111 daughter is one that needs attention sale day in Highmore. She's put together in ideal fashion with that feminine brood cow front one third, complimented with quality in body depth, underline and overall construction of near ideal. She has enough bone and beef animal shape to merit discriminating attention. She is estimated to calve A.I. to OMF Epic E27 (ASA: 3317371) with an 5/21/20 service date.

134

WAGR MS SOLUTION 9075G
 1/2 SM 1/2 AN
 BD: 3/26/19 REG: 3679812 TATTOO: 9075G

KG SOLUTION 0018
R5 SOLUTION E111
 R5 BROOKE C5196

WAGR BLACKOUT 5001C
WAGR MS BLACKOUT 7060E
 WAGR 3164A

Homozygous Polled | Homozygous Black

| ACT BW | CE | BW | WW | YW | ADG | MCE | MILK | MWW |
|--------|------|------|-------|-------|-------|------|-------|------|
| 77 | 10.7 | 0.9 | 91 | 151.2 | 0.38 | 6.3 | 22.3 | 67.7 |
| STAY | DOC | CW | YG | MARB | BF | REA | API | TI |
| 12.4 | 11.1 | 58.3 | -0.06 | 0.55 | -0.02 | 0.68 | 143.5 | 92.6 |



THE BRED FEMALES

135

CKCC 9510G
COMMERCIAL SIMANGUS
 BD: 3/1/19 NON-REGISTERED TATTOO: 9510G

KG SOLUTION 0018
R5 SOLUTION E111
 R5 BROOKE C5196

COMMERCIAL SIMANGUS

This female sells without a set of registration papers, yet she offers the powerful influence E111. A perfect candidate to mate a variety of different ways. It will be a perfect day on her estimated due date of 4/28/21 when she calves to SWC First Choice 854F (ASA: 3542824).



LOT 136 - CKCC PAY POWDER 9604G

137

WAGR MS STUNNER 9013G
1/2 SM 1/2 AN
 BD: 3/3/19 REG: 3633886 TATTOO: 9013G

LD CAPITALIST 316
MUSGRAVE 316 STUNNER
 MCATL BLACKBIRD 831-1378

WAGR LIGHTNING 214Z
WAGR MS LIGHTNING 7162E
 WAGR MS GOLDMINE 258Z

Homozygous Polled | Homozygous Black

| ACT BW | CE | BW | WW | YW | ADG | MCE | MILK | MWW |
|--------|-----|------|-------|-------|-------|------|-------|------|
| 91 | 9.5 | 1.9 | 75.8 | 116.0 | 0.25 | 5.9 | 16.8 | 54.7 |
| STAY | DOC | CW | YG | MARB | BF | REA | API | TI |
| 14.7 | 9.3 | 37.8 | -0.09 | 0.35 | -0.02 | 0.52 | 125.5 | 75.7 |

This direct daughter of Stunner is influenced by Broker, Goldmine and the Melody brand. She comes to you in a modern framed, deep, functional package with added look and appeal. She sells safe in calf to a 5/21/20 A.I. date to Hook's Eagle 6E (ASA: 3253742) and P.E. to R5 Solution E111 (ASA: 3631982) from 6/6/20 to 8/21/20.



MUSGRAVE 316 STUNNER - SIRE OF LOT 136 - 138

136

CKCC PAY POWDER 9604G
ANGUS
 BD: 2/19/19 REG: 19560328 TATTOO: 9604G

LD CAPITALIST 316
MUSGRAVE 316 STUNNER
 MCATL BLACKBIRD 831-1378

BASIN PAYWEIGHT 1682
SCHESKES MS PAY POWDER
 SCHESKES MISS POWDER 203

Homozygous Polled | Homozygous Black

| ACT BW | CE | BW | WW | YW | ADG | MCE | MILK | MWW |
|--------|-----|------|----|-------|------|------|------|------|
| 87 | 6 | 0.8 | 66 | 114.0 | 0.26 | 10 | 26.0 | 82.0 |
| STAY | DOC | CW | YG | MARB | BF | REA | API | TI |
| - | - | 64.0 | - | 0.72 | 0.07 | 0.48 | - | - |

The lone Angus in the bred offering is this moderate built Stunner from a productive 1682 daughter with grit, power, and substance. This bold bodied brood cow prospect should calve on grass when the weather is perfect 5/19/20 to SWC First Choice 854F (ASA: 3542824).

138

CKCC MS STUNNER 9500G
PB AN
 BD: 2/24/19 REG: 3702208 TATTOO: 9500G

LD CAPITALIST 316
MUSGRAVE 316 STUNNER
 MCATL BLACKBIRD 831-1378

BASIN PAYWEIGHT 1682
MOGCK RUTH 1047
 MOGCK RUTH 974

Homozygous Polled | Homozygous Black

| ACT BW | CE | BW | WW | YW | ADG | MCE | MILK | MWW |
|--------|------|------|------|-------|------|------|------|------|
| 86 | 14.6 | -2.0 | 84.1 | 136.1 | 0.32 | 9.4 | 19.5 | 61.5 |
| STAY | DOC | CW | YG | MARB | BF | REA | API | TI |
| 11.9 | 13.2 | 58.7 | 0.34 | 0.71 | 0.07 | 0.14 | 141 | 85.5 |

9500G is a productive, bold centered, easy fleshing female. She sells with a SimAngus calf on the way that is due 5/5/21 by TT Gritt 694G (ASA: 3614416) P.E. 6/12/20 to 8/21/20.

THE BRED FEMALES



LOT 139 - WAGR MS ENOUGH SAID 9125G



SFI ENOUGH SAID D3 - SIRE OF LOTS 139 - 146



LOT 140 - WAGR MS ENOUGH SAID 9150G

139 WAGR MS ENOUGH SAID 9125G
BD: 4/29/19 PB SM REG: 3679811 TATT00: 9125G

CCR COWBOY CUT 5048Z
SFI ENOUGH SAID D3
SFI MISS TOO SWEET N85K

HART ECLIPSE 510Y
WAGR MS ECLIPSE 5118C
WAGR 016X

Homozygous Polled

| ACT BW | CE | BW | WW | YW | ADG | MCE | MILK | MWW |
|--------|------|------|-------|-------|-------|------|-------|------|
| 85 | 7.2 | 3.0 | 75.7 | 112.3 | 0.23 | 5 | 23.8 | 61.6 |
| STAY | DOC | CW | YG | MARB | BF | REA | API | TI |
| 20.5 | 10.5 | 24.7 | -0.42 | 0.12 | -0.07 | 0.93 | 129.9 | 74.2 |

This lead off Enough Said daughter is backed by a productive direct daughter of Eclipse. She is projected to calve to R5 Solution E111 (ASA: 3631982) on 3/23/21 with P.E. Dates of 6/12/20 to 8/21/20.

140 WAGR MS ENOUGH SAID 9150G
BD: 5/20/19 3/4 SM 1/4 AN REG: 3679847 TATT00: 9150G

CCR COWBOY CUT 5048Z
SFI ENOUGH SAID D3
SFI MISS TOO SWEET N85K

BASIN PAYWEIGHT 1682
WAGR MS PAYWEIGHT 6025D
WAGR MS PILGRIM 430B

Homozygous Polled | Heterozygous Black

| ACT BW | CE | BW | WW | YW | ADG | MCE | MILK | MWW |
|--------|------|------|-------|-------|-------|-----|-------|------|
| 84 | 10.3 | 1.6 | 76.5 | 110.5 | 0.21 | 6.4 | 24.9 | 63.1 |
| STAY | DOC | CW | YG | MARB | BF | REA | API | TI |
| 16.7 | 12.1 | 29.2 | -0.23 | 0.26 | -0.04 | 0.7 | 125.6 | 75.3 |

A deep big legged brood cow prospect that should calve 5/2/21 to R5 Solution E111 (ASA: 3631982) with P.E. dates of 6/12/20 to 8/21/20.

THE BRED FEMALES



LOT 141 - WAGR MS ENOUGH SAID 9112G

141

WAGR MS ENOUGH SAID 9112G

3/4 SM 1/4 CS

BD: 4/24/19 REG: 3679808 TATT00: 9112G

CCR COWBOY CUT 5048Z
SFI ENOUGH SAID D3
 SFI MISS TOO SWEET N85K

WAGR DRIVER 706T
WAGR MS DRIVER 259Z
 5134

Homozygous Polled | Homozygous Black

| ACT BW | CE | BW | WW | YW | ADG | MCE | MILK | MWW |
|--------|------|------|-------|-------|-------|------|-------|------|
| 84 | 10.7 | 5.3 | 80.9 | 115.2 | 0.21 | 6.7 | 25.8 | 66.2 |
| STAY | DOC | CW | YG | MARB | BF | REA | API | TI |
| 19.5 | 12.3 | 23.7 | -0.43 | 0.32 | -0.08 | 0.89 | 140.4 | 80 |

This would be one of the top end daughters of SFI Enough Said with plenty of density, depth, and shape. She is backed by a productive Driver dam and sells safe in calf with an estimated due date of 3/3/21 as she was A.I. serviced on 5/21/20 to MR CCF 20-20 (ASA: 2964446). She too was P.E. to R5 Solution E111 (ASA: 3631982) from 6/6/20 to 8/1/20.

142

WAGR MS ENOUGH SAID 9107G

3/4 SM 1/4 AN

BD: 4/21/19 REG: 3679830 TATT00: 9107G

CCR COWBOY CUT 5048Z
SFI ENOUGH SAID D3
 SFI MISS TOO SWEET N85K

WAGR 715T
WAGR 925W
 H MAN GRID MAKER 6011

Homozygous Polled

| ACT BW | CE | BW | WW | YW | ADG | MCE | MILK | MWW |
|--------|-----|------|-------|-------|-------|------|-------|------|
| 65 | 11 | 2.2 | 71.8 | 101.6 | 0.19 | 7.7 | 20.3 | 56.1 |
| STAY | DOC | CW | YG | MARB | BF | REA | API | TI |
| 18.9 | 9.9 | 25.9 | -0.36 | 0.2 | -0.06 | 0.86 | 125.2 | 70.5 |

This moderate framed, deep sided female is supported by Dream On, Melody, and the influential Angus sire, Grid Maker. She should calve approximately on 3/25/21 to R5 Solution E111 (ASA: 3631982) with P.E. from 6/6/20 to 8/1/20.



LOT 142 - WAGR MS ENOUGH SAID 9107G

THE BRED FEMALES



OMF EPIC E27 - SERVICE SIRE TO LOT 144

143

WAGR MS 9127G
5/8 SM 3/8 AN
 BD: 5/2/19 REG: 3633879 TATT00: 9127G

CCR COWBOY CUT 5048Z BARSTOW CASH
SFI ENOUGH SAID D3 **WAGR MS CASH 5012C**
 SFI MISS TOO SWEET N85K WAGR 3144A

Homozygous Polled

| ACT BW | CE | BW | WW | YW | ADG | MCE | MILK | MWW |
|--------|------|------|-------|-------|-------|------|-------|------|
| 83 | 9.7 | 1.7 | 77.9 | 121.0 | 0.27 | 7.2 | 23.8 | 62.7 |
| STAY | DOC | CW | YG | MARB | BF | REA | API | TI |
| 21.9 | 11.9 | 29.6 | -0.26 | 0.2 | -0.03 | 0.81 | 134.3 | 75.1 |

The influence of Barstow Cash on the bottom side of this stouter built, deeper sided, cowy individual is sure to add value once she enters the production phase of her life. She sells safe to the A.I. date of 5/21/20 to the proven Hook's Eagle 6E (ASA: 3253742). She was also P.E. to R5 Solution E111 (ASA: 3631982) from 6/16/20 to 8/21/20.

145

WAGR MS ENOUGH SAID 9113G
1/2 SM 1/2 CS
 BD: 4/24/19 REG: 3679805 TATT00: 9113G

CCR COWBOY CUT 5048Z
SFI ENOUGH SAID D3 **938**
 SFI MISS TOO SWEET N85K

Homozygous Polled | Heterozygous Black

| ACT BW | CE | BW | WW | YW | ADG | MCE | MILK | MWW |
|--------|------|------|-------|-------|-------|------|-------|------|
| 79 | 10.8 | 3.5 | 78 | 118.9 | 0.26 | 6.6 | 27.3 | 66.3 |
| STAY | DOC | CW | YG | MARB | BF | REA | API | TI |
| 17.4 | 11.0 | 18.0 | -0.42 | 0.06 | -0.08 | 0.81 | 116.5 | 70.8 |

9113G is a nice baldy female that is practical in her size and kind. She is functional at the surface and offers fleshing ease. She will calve approximately 3/25/21 to the P.E. dates of 6/12/20 to 8/21/20. 9113G ran with R5 Solution E111 (ASA#3631982).

144

WAGR MS ENOUGH SAID 9094G
3/4 SM 1/4 AN
 BD: 4/14/19 REG: 3679836 TATT00: 9094G

CCR COWBOY CUT 5048Z WAGR DREAM CATCHER 03R
SFI ENOUGH SAID D3 **WAGR 840**
 SFI MISS TOO SWEET N85K CC- 50U

Homozygous Polled | Heterozygous Black

| ACT BW | CE | BW | WW | YW | ADG | MCE | MILK | MWW |
|--------|------|------|------|-------|-------|------|-------|------|
| 79 | 10.9 | 1.4 | 71 | 103.0 | 0.2 | 6.7 | 27.2 | 62.7 |
| STAY | DOC | CW | YG | MARB | BF | REA | API | TI |
| 18.3 | 9.8 | 15.4 | -0.3 | 0.29 | -0.05 | 0.67 | 130.3 | 73.9 |

A deep, broody constructed Enough Said daughter with the maternal influence of Dream Catcher. Sells with an estimated due date of 3/3/21 to OMF Epic E27 (ASA: 3317371) A.I. serviced on 5/28/20. She was P.E. as well to R5 Solution E111 (ASA: 3631982) from 6/16/20 to 8/21/20.

146

CKCC MS ENOUGH SAID 9678G
1/2 SM 1/2 AN
 BD: 3/13/19 REG: 3631948 TATT00: 9678G

CCR COWBOY CUT 5048Z PF DAKOTA POWER 225
SFI ENOUGH SAID D3 **D 225 DOLLY C569**
 SFI MISS TOO SWEET N85K D 20 DOLLY S654

Homozygous Polled | Heterozygous Black

| ACT BW | CE | BW | WW | YW | ADG | MCE | MILK | MWW |
|--------|------|------|-------|------|-------|------|-------|------|
| 62 | 12.7 | -0.7 | 59.5 | 91.2 | 0.2 | 8.7 | 23.8 | 53.5 |
| STAY | DOC | CW | YG | MARB | BF | REA | API | TI |
| 17.1 | 13.0 | 23.8 | -0.15 | 0.24 | -0.01 | 0.59 | 126.8 | 67.7 |

This deep sided conventional built female is due to calve approximately on 3/27/21, we AI'd her on 6/11/20 to Musgrave Crackerjack (19202253) the day before we kicked her out to SWC First Choice 854F (ASA: 3542824) with P.E. dates of 6/12/20 to 8/21/20.

RIGHT TIME



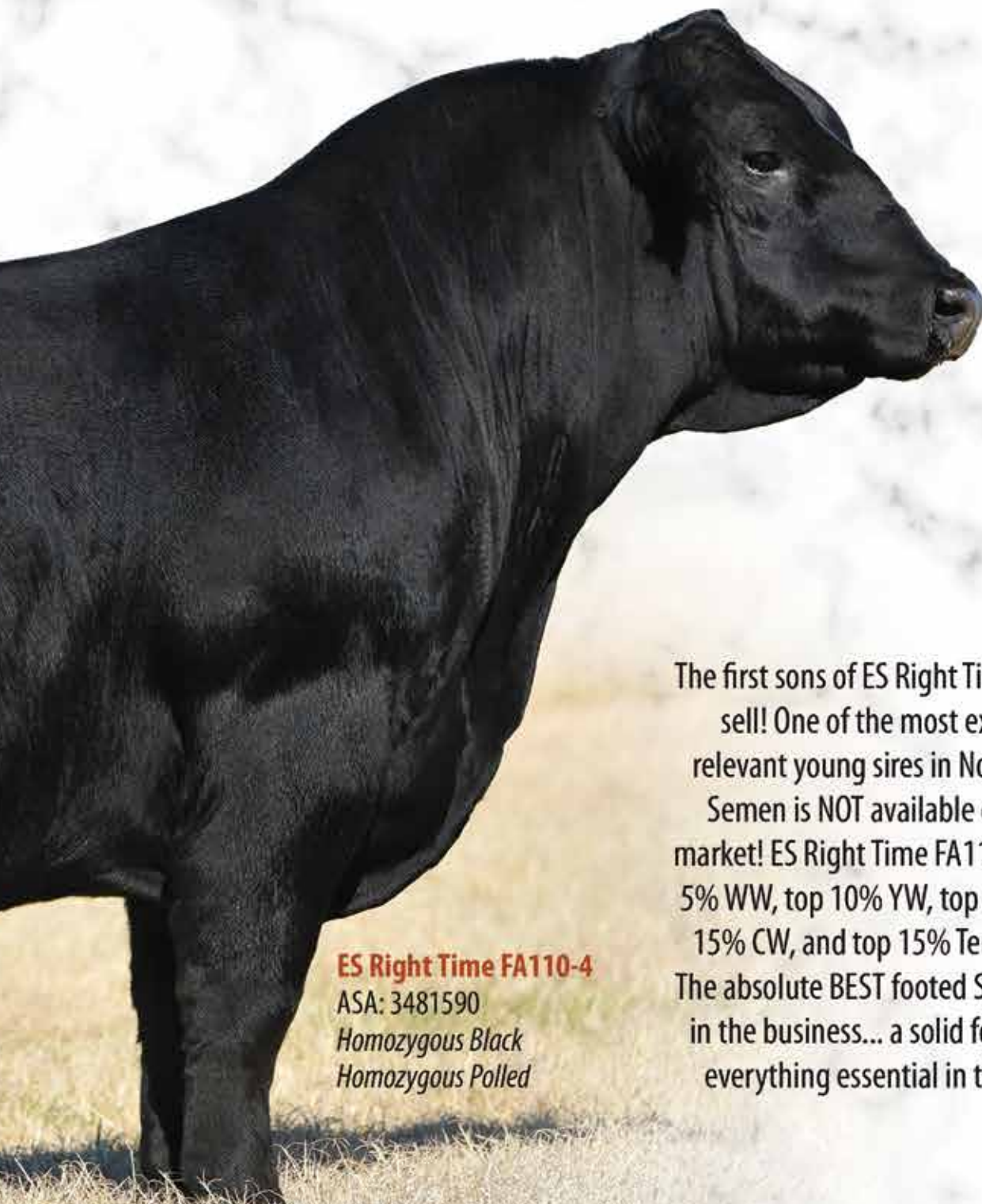

ES Right Time FA110-4

ASA: 3481590

Homozygous Black

Homozygous Polled

The first sons of ES Right Time FA110-4 to sell! One of the most exciting and relevant young sires in North America.

Semen is NOT available on the open market! ES Right Time FA110-4 charts top 5% WW, top 10% YW, top 15% ADG, top 15% CW, and top 15% Terminal Index.

The absolute BEST footed Simmental Bull in the business... a solid foundation for everything essential in the industry!





INNOVATION
POLYMERIZATION, LLC
PO Box Z
De Soto, KS 66018

Presorted
First Class
US Postage
PAID
SlateGroup

OFFERING 70+ BULLS AND 40+ FEMALES

CK CATTLE SALE FACILITY

SIMMENTAL, SIMANGUS, ANGUS & HEREFORD

CKEFFLING.COM

