

# THOMAS RANCH



48th Annual

# Production Sale

Tuesday

April 14, 2020

Lot 25



Angus  
Sell at 1:00 P.M.

Selling

240

BULLS

Lot 116



Sim-Angus  
Sell Following  
the Angus

100

Commercial Replacement Heifers  
Sell following the bulls!

Lot 141



Red Angus  
Sell Following  
the Sim-Angus

Charolais  
Sell Following  
the Red Angus

Lot 203



At the Thomas Ranch Sale Facility  
North of Harrold, SD

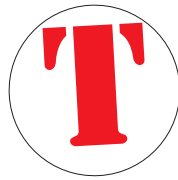

# THOMAS RANCH

Troy Thomas  
605/222-1258

Cally Thomas  
605/222-1515

Sale Barn Phone: 605/973-2449 or 605/973-2450  
18475 Capri Place • Harrold, SD 57536  
thomas@thomasranchcattle.com  
www.thomasranchcattle.com

### SALE SCHEDULE:

11:30 a.m. Lunch  
1:00 p.m. Angus Bulls Sell  
With Sim-Angus to Follow  
With Red Angus to Follow  
With Charolais to Follow  
Replacement Heifers to Follow

Dear Cattle Friends,

On behalf of all of us here at Thomas Ranch we would like to welcome you to our 48th Annual Production Sale. We would like to thank you for taking the time to look through our sale offering. Anyone who puts on a sale knows the countless hours and hands that it takes to put it all together. Without the help from our families, friends, employees and customers none of this would be a reality. As producers we have a great responsibility to manage the land and tend to the livestock. As all of you know it is a dynamic task that can be extremely rewarding and overwhelming as 2019 proved to all of us.

2020 rings in a new decade and I think its safe to say we are all ready for some prosperity for cattlemen and women in America. Beef is the number one protein of choice in this world. It's been proven that when folks all over the world have more disposable income the first purchase they buy is better protein (beef). The USA has the best farmers and ranchers in the world and when given a choice of beef, consumers all over the world choose American Beef.

This new decade will bring its own set of challenges. As we are going to print with this catalog the world is experiencing COVID-19. Sporting events, school closings, businesses closing or employees working from home. The world has been changed but we all know that this too shall pass and we Americans will come out stronger and better for it. We just need to hold on and see this through.

The bulls and heifers are all developed here at the ranch under the guidance of Dr. Dan Herold from Hubbard Feeds. We strive to grow these cattle and not fatten them. Our goal is to have cattle with sound feet, longevity and to be profitable for our customers. They are fed a 50-meg ration with the goal of gaining 3 to 3.25 pounds per day. Whether you are looking for calving ease bulls or power herd bulls to add weight at weaning we have the bulls to fit your needs in each of the breeds. There are many 1/2, 3/4 and full brothers. Sort through the bulls and their data and find what's good for your cowherd. If we can help you in your selections, don't hesitate to give us a call.

We will again be doing a video auction with CCI.LIVE. Videos will be available on all bulls by April 1, 2020. Thomas Ranch guarantees sight unseen purchases, volume discounts and an unconditional 1st breeding season guarantee. Angus bulls sell at 1:00 followed by Sim-Angus, Red Angus, Charolais and the heifers. Our goal here at Thomas ranch is to provide our customers with long lasting breeding bulls and/or heifers that you can be proud of.

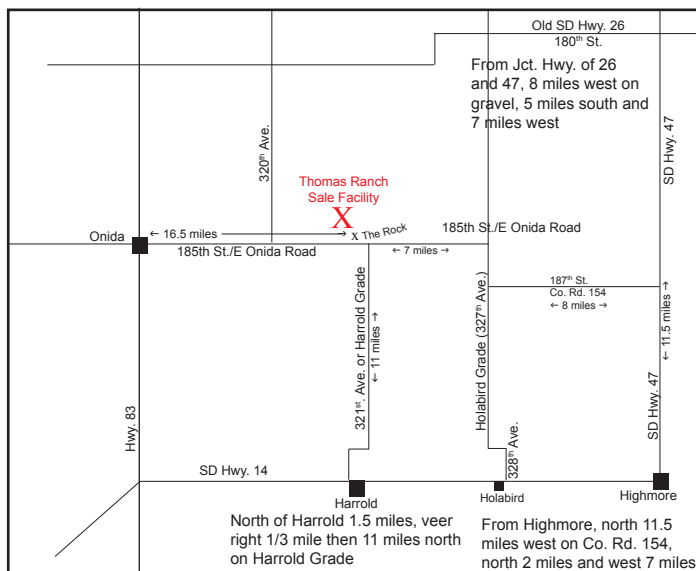

The Thomas Family Welcomes You.  
Vea Bea & Troy,  
Harry & Kay,  
Clint & Cally



Compare the Quality  
Compare the Price

48th Annual

# Thomas Ranch

## Bull Sale

Tuesday • 1:00 p.m.

### April 14, 2020

At the Thomas Ranch Sale Facility!  
North of Harrold, SD

### 240 Bulls Sell!

Angus  
Sim-Angus  
Red Angus  
Charolais  
Heifers

#### AUCTIONEERS:

Lynn Weishaar ..... 605/866-4670  
Seth Weishaar ..... 605/210-1124

#### REPRESENTATIVES:

Jim Scheel, *Cattle Business Weekly*..... 605/545-1521  
Colt Keffer, *Charolais Journal*..... 765/376-8784  
Chris Effling, *Special Assignment*..... 605/769-0142  
Randy Rasby, *Livestock Plus* ..... 308/539-6195  
Donnie Leddy, *Cattle Business Weekly* ..... 605/695-0113  
Myron Benes, *Special Assignment*..... 402/741-2040  
Kent McCune, *Special Assignment*..... 817/602-8629  
Jeff Ward, *Special Assignment* ..... 307/399-9863  
Bruce Bradley, *Special Assignment*..... 417/848-3457  
Jeff Dewey, *Special Assignment* ..... 308/520-9380  
Rod Geppert, *Angus Journal*..... 605/295-3673  
Barrett Simon, *Red Angus Journal* ..... 316/452-1792  
Graham Blagg ..... 530/913-6418  
Jered Shipman ..... 806/983-7226

**SEMEN INTEREST** - Thomas Ranch will retain 1/3 revenue sharing semen interest in all bulls selling in this sale unless otherwise stated. Buyer receives full possession and 100% salvage value.

#### SALE DAY PHONES..... 605/973-2449

..... 605/973-2450  
Troy Thomas, Cell..... 605/222-1258  
VeaBea Thomas, Cell..... 605/222-9561  
Cally Kindred, Cell..... 605/222-1515  
Cow Herd & Bull Development..... Mardy Knodel  
Office Manager ..... Laura Tostenson  
Farming and Feeding..... Bill Gortmaker  
Show and Sale Cattle..... Brandon Bertsche  
Cow Herd Health..... Dr. April Schilder  
Nutritionist..... Dr. Dan Herold  
Ultrasound..... Steven Muller  
Clipping and Sale Prep..... Jerry Talsma & Josh Delaney

**FERTILITY TESTING** - All bulls will have passed a fertility test before delivery. Any bull picked up sale day is guaranteed to pass a semen test. Thomas Ranch will pay for semen test costs on any bulls hauled sale day.. Scrotal measurements will be available sale day.

**HEALTH** - All bulls and heifers were preconditioned in August with Bovishield Gold, Vision 7/Somnus and poured with Ivermectin. Boostered at weaning with Bovishield Gold, Soludoze with 7 way, somnus, C&D type ACE and mycoplasma and repoured with Ivermectin. Repoured in December with Clean Up and injectable Dextomax.

Heifers were also given a Bovishield 5 VL5. They were repoured in March with CleanUp.

Bulls will be furnished with interstate health papers as needed  
All registered Angus bulls are AM, NH, CA, OS and DD FREE by DNA test or pedigree unless noted in the catalog. All registered Red Angus bulls are OS FREE by DNA test or pedigree.

**DELIVERY** - Thomas Ranch will offer free delivery on bulls beginning May 1 to South Dakota and surrounding states. A \$50 bill will be given for each bull hauled between April 14 through April 20, 2020. After May 1, 2020 bulls left at the ranch will receive a \$3 per day feed charge. Bulls left between the sale and May 1 will be fed free of charge.

Can't attend  
the auction -  
we've got  
you covered!



Page 2 has  
complete  
instructions

## General Sale Information

### MOTELS

#### Pierre

Best Western Ramkota .....	605/224-6877
Kelly Inn .....	605/224-4140
Governor's Inn .....	605/224-4200
Comfort Inn.....	605/224-0377

**EPDs & Ultrasound** - EPDs printed in this catalog for the Angus offering were current as of March 6, 2020. Ultrasound information (%IMF & REA) are adjusted numbers. Fat is an actual measurement.

**VIDEOS** - Videos will be available at [www.thomasranchcattle.com](http://www.thomasranchcattle.com) and on CCI.live around April 1, 2020. Videos done by Focus Marketing Group.

**LUNCH** - Please come and enjoy a complimentary noon lunch at the sale facility Tuesday, April 14, starting at 11:30 a.m.

**TERMS** - The terms of the sale are cash or check payable at the sale facility unless satisfactory credit arrangements have been made prior to the sale. The right of property shall not pass until after settlement is made. All settlements must be made with the clerks of the sale before any cattle will be released or transferred.

**ORDER BIDS** - Buyers unable to be present may contact us for assistance. Bulls sent on order by management will be guaranteed to meet the buyer's acceptance. Buyers may also contact the Auctioneers or ringmen for assistance or register through CCI.live

**ANNOUNCEMENTS** - Errors discovered in the catalog will be corrected by announcements from the auction block at sale time, and such corrections will take precedence over the printed material in the catalog.

**VOLUME DISCOUNTS** - 5% on 5 or more bulls purchased, and 10% for 10 or more bulls purchased. Any credits will be deducted before volume discounts are figured.

**BREEDER'S BULL GUARANTEE** - Bulls selling for more than \$3000 are guaranteed for 90 days from first turnout against breeding injury. If a replacement bull is available, he will be provided. If a replacement bull is not available, credit will be given in next year's Thomas Ranch Bull Sale. Credit will be for the purchase price less volume discounts and salvage value of the injured bull to be used for the purchase of one replacement bull. Please notify us as soon as possible should injury occur and prior to the injured bull being sold for salvage. All claims must be made prior to Oct. 1, 2020. This is not a mortality insurance policy.

**INSURANCE** - Mortality insurance will be available sale day through Martin-Trudeau Insurance. Any deviations from the above statement will be worked out between the buyer and Thomas Ranch.

**ACCIDENTS AND LIABILITIES** - All persons attend the sale at their own risk. The seller and sales management assume no liability, legal or otherwise, for any accidents occurring in, on, or about the premises.

Getting signed up is easy.

1. Visit the website at [www.cci.live](http://www.cci.live). If you are a first time user click on create account. Remember to keep your email and password. If you forget your password, click the reset password button.
2. After you create an account, you can request buying or bidding credentials. Upon approval you will receive a text from us saying that you have been approved by CCI.live. You are approved to buy and bid at any CCI.live auction unless further credential are requested by a specific auction.
3. After you have been approved, getting a buyer number for a sale is very simple. You just visit the sale page for that auction and click the BID ONLINE button. Then there will be a GET BUYER NUMBER button that will automatically sign you in for that auction and give you a number.
4. Use the CCI.live app on your phone, tablet or desktop computer. It is responsive and works just as well on any device provided you have good internet service.



# INNOVATION

AgMarketing, LLC

The privilege is all ours to welcome you to the annual bull sale at Thomas Ranch. For decades this ranch and the family behind it has supplied the high plains region and states beyond with desirable seedstock and commercial herdsires that have went to the most progressive cattlemen and ranchers in the business. The cattle offered between the covers of this book also represent the next generation of production females for the ranch that will carry out the same duty as the donor dams and natural calving females that raised them.

The Angus offering is comprised of the most current and proven sires in the breed. Many of these sires represent true spread genetics with either double digit CED or negative BW and spread to trait leading weaning or yearling predictors with exceptional carcass merit and weight holding indexes. This Angus roster includes the sire of the recent sale topping \$201,000 Krebs Ranch high seller, KR Rally. The Rally cattle are met with size, substance and true ranching value on physical appraisal but yet are still competitive on paper. If one has the opportunity to evaluate the Angus dams that back the Angus and Sim-Angus herd sires, they would find the reason why consistency thrives in this offering on the black hideds bulls. The Simgenetic cattle have also been generated by true spread sires that are substantially proven industry wide. They are met with equal performance indicators and moderate birth weights like their Angus contemporaries. The heterosis value is strong in the Simmental and Sim-Angus bulls and it's needed to compliment your ranch's bottom line. Both breed demographics are saturated with proven cow families and long-haul genetics top and bottom.

Charolais would be the breed most synonymously affiliated with the TR success story. They have built this program on physical appraisal and selected the most elite cows throughout the evolution of the breed over the past several decades. Thomas Ranch has maintained a dominant presence in the breed and a reputation for bar raising quality. The productive white hideds cattle have dominantly been selected for type, kind, skeletal integrity, fertility and udder quality within the wire that distinguishes the pastures on the ranch. Basic, fundamental ranching evaluation with stress on structure, balance and productivity developed this segment of the program, hence the simple reason of their substantial value to many that have invested over the years. The sire lineup on the Charolais bulls are unrivaled in terms of quality and merit like the past high selling Carbon Copy whose sons were a big feature at the recent Doll Ranch bull sale. These cattle are flexible and versatile at every angle.

Red Angus cattle have walked the pastures here for some time with this segment of the program designed with impeccable evaluation of type and quality. Cow families like Cita and many other high profile, breed leading donor females highlight both sides of the lineage for the TR Red Program. Several Red Angus bulls have left the ranch and went on to be high impact sires for their new owners like Red Sky and Red Zone that earned their fame and tenure in the western Kansas program known as Smoky Y. Sires like Damar Next have had a notable impact here as well as the other studs that impact the top side of the pedigrees in this offering. Like the other 3 breeds, these red cattle have value to those that desire the benefits of the Red hideds cousin to the black hideds industry dominator.

Consider this your open ended invitation to the Annual Bull Event in Harrold, South Dakota. Integrity, reputation, experience and grit continue to build the ranch and these bulls have done and will continue to do the same for those of you that have invested and plan to invest in the Thomas Ranch program. If you like good cattle, great people and the beef business, you will be seen April 14th in South Dakota.

**You Get Extra Performance with Thomas Ranch Genetics  
Here's How This Year's Thomas Ranch Angus Offering Stacks Up!**

	USA Breed Average EPDs	2020 Thomas Ranch Offering Average EPDs
Calving Ease Direct EPD	6	<b>7</b>
Birth Weight EPD	1.2	<b>1.4</b>
Weaning Weight EPD	54	<b>68</b>
Yearling Weight EPD	96	<b>115</b>
Milk EPD	25	<b>26</b>
Marbling EPD	0.54	<b>.45</b>
RibEye EPD	0.55	<b>.44</b>
\$M	56	<b>59</b>
\$W	53	<b>65</b>
\$F	83	<b>88</b>
\$B	129	<b>129.4</b>
\$C	222	<b>226</b>

You Will Notice New EPDs This Year as Well! Here's What They Mean

**Maternal Weaned Calf Value (\$M)** – An index, expressed in dollars per head, that helps predict profitability from conception to weaning. \$M is built off of a self-replacing herd model where commercial cattlemen replace 25% of their breeding females in the first generation and 20% in subsequent generations. Remaining cull females and all male progeny are sold as feeder calves. Traits included are calving ease direct, calving ease maternal, weaning weight, milk, heifer pregnancy, docility, mature cow weight and foot quality.

**Weaned Calf Value (\$W)** – An index, expressed in dollars per head, that helps predict profitability from birth to weaning. \$W assumes that producers retain 20% of their female progeny for replacements and sell the rest of their cull female and male progeny as feeder calves. Traits included are birth weight, weaning weight, milk and mature cow size.

**Feedlot Value (\$F)** – An index, expressed in dollars per head, to help predict profitability in the feedlot. The underlying objective assumes commercial producers will retain ownership of cattle through the feedlot phase and sell fed cattle on a carcass weight basis with no considerations of premiums or discounts for quality and yield grade. Traits contributing directly to the index are yearling weight (gain,) carcass weight and feed efficiency.

**Beef Value (\$B)** - An index expressed in dollars per carcass, to help predict profitability for postweaning and carcass traits. Traits included are yearling weight, dry-mater intake, marbling, carcass weight, ribeye area and fat.

**Combined Value (\$C)** – An index, expressed in dollars per head, includes all traits that make up both Maternal Weaned Calf Value (\$M) and Beef Value (\$B) with the objective that commercial producers will replace 20% of their breeding females per year with replacement heifers retained within their own herd. Remaining cull heifers and steer progeny are assumed to be sent to the feedlot. EPDs directly influencing a combined index are Calving ease direct and maternal, weaning weight, yearling weight, maternal milk, heifer pregnancy and docility.

## The KR Rallys...



TR MR Rally 9525...Lot 1



### TR MR Rally 9525G

Calved: 03/17/19

Tattoo: 9525

AAA #: 19595452

**SIRE** KR RALLY

#SITZ UPWARD 307R

**DAM** #TR MS KATINKA GAL 0133X

T R MS KATRINKA GAL 4069P

	ACT. BW	92					
ADJ. 205	708						
ADJ. 365	1289						
CEW	BW	WW	YW	MILK	MRB	ADJ. 365	1289
+3	+2.9	+65	+123	+25	+0.45	%IMF	3.06
REA	\$M	\$W	\$F	\$B	\$C	FAT	0.24
+0.40	+49	+56	+112	+151	+245	REA	13.50

► TR MR Rally 9525G is a standout KR Rally son that is backed by the famed Katinka Gal cow family. TR Ms Katinka Gal 0133X, the dam of 9525G is a Pathfinder dam. 0133X boasts a WW Ratio of 105 on 8 head. EPDs rank 9525G top 5% WW, top 4% YW, top 10% CW, top 10% \$F and top 20% \$B.

*Angus  
Bull Sale*

1:00 P.M. CDT



*Reference  
Sire*

### KR Rally

Calved 1/27/17 Reg. No. #18885447 Tattoo 7719

#BASIN EXCITEMENT BASIN EXPEDITION R156  
BUSHES TUNDRA 602 BASIN LADY S532AK  
BUSHES LADY TIMELESS 2850 #WWR TIMELESS 458  
BUSHES LADY FREEDOM 9812

CFCC BLACK JACK 001 SILVEIRAS EL CAPITAN 6510  
KR MAMIE 5412 CFCC FANTASIA DATELINE 633  
SUMMITCREST MAMIE 1W73 SUMMITCREST DARTH 1937  
SUMMITCREST MAMIE 2P73

CEW	BW	WW	YW	MILK	MARB	REA	FAT
+3	+4.2	+82	+144	+20	+0.82	+0.43	+0.030
\$ Values	\$M	\$W	\$F	\$G	\$B	\$C	
	+32	+66	+94	+58	+152	+229	

► KR Rally was our \$60,000 joint selection from the 2018 Krebs Ranch bull sale with RBM Livestock. We sought the extra power, length and substance that he could offer both our programs. He was the lead off stud in that 2018 Reserve Pen of 3 Bulls in Denver and one of his first sons, KR Storm, just commanded a \$201,000 hammer price and in turn was the high seller of the 2020 edition of the Krebs Ranch Bull Sale. That accomplishment in itself is another reason this sire group needs to be utilized in the business. This sire group is very representative of the top side of their pedigrees coming from Rally that's still a trait leader for WW and YW performance values and holds his own in the top 20% of the breed for \$B and top 25% of the breed for YW. A true rancher's sire group that command attention to those that rely on shear weight and substance.

*Sire of Lots 1 - 11*



TR MR Rally 9106...Lot 2



KR Rally - Sire of Lots 1 - 11



TR Katinka 3208 - Dam of Lots 3 and 4



**TR MR Rally 9106G**

Calved: 03/12/19      Tattoo: 9106      AAA #: 19595394

**SIRE** KR RALLY

**DAM** #S A V FINAL ANSWER 0035  
**TR MS KATINKA 5096C**  
 TR MS KATINKA 2209Z

							<b>ACT. BW</b>	86
							<b>ADJ. 205</b>	697
<b>CED</b>	<b>BW</b>	<b>WW</b>	<b>YW</b>	<b>MILK</b>	<b>MRB</b>	<b>ADJ. 365</b>	<b>1287</b>	
+ 6	+2.9	+72	+125	+25	+0.43	<b>%IMF</b>	<b>2.87</b>	
<b>REA</b>	<b>\$M</b>	<b>\$W</b>	<b>\$F</b>	<b>\$B</b>	<b>\$C</b>	<b>FAT</b>	<b>0.28</b>	
+0.35	+45	+66	+92	+130	+214	<b>REA</b>	<b>13.40</b>	

▶ TR MR Rally 9106G is another Rally son from the influence of the great TR MS Katinka 5096C, she has a WW Ratio of 110 on 2 head and a YW Ratio of 107 on 2 head. EPDs rank 9106G among the top 10% WW, top 10% YW and top 25% \$W.



**TR MR Rally 9728G ET**

Calved: 03/13/19      Tattoo: 9728      AAA #: 19598135

**SIRE** KR RALLY

**DAM** TR MR DATELINE 0061  
**TR MS KATINKA 3208N**  
 W A KATINKA 811

							<b>ACT. BW</b>	87
							<b>ADJ. 205</b>	586
<b>CED</b>	<b>BW</b>	<b>WW</b>	<b>YW</b>	<b>MILK</b>	<b>MRB</b>	<b>ADJ. 365</b>	<b>1183</b>	
+ 4	+2.9	+60	+112	+31	+0.77	<b>%IMF</b>	<b>4.93</b>	
<b>REA</b>	<b>\$M</b>	<b>\$W</b>	<b>\$F</b>	<b>\$B</b>	<b>\$C</b>	<b>FAT</b>	<b>0.28</b>	
+0.78	+47	+59	+104	+164	+260	<b>REA</b>	<b>12.10</b>	

▶ TR MR Rally 9728G ET is a direct son of the prolific TR MS Katinka 3208N matriarch. 9728G is the highest scanning IMF bull of the KR Rally sire group. EPDs rank 9728G among the top 35% WW, top 35% YW and top 30% Marb.





### TR MR Rally 9734G ET

Calved: 03/16/19 Tattoo: 9734 AAA #: 19598137

SIRE KR RALLY

DAM TR MR DATELINE 0061  
TR MS KATINKA 3208N  
W A KATINKA 811

ACT. BW	86						
ADJ. 205	626						
ADJ. 365	1140						
CED	BW	WW	YW	MILK	MRB	%IMF	FAT
+1	+4.0	+60	+105	+22	+0.70	4.40	0.43
REA	\$M	\$W	\$F	\$B	\$C	FAT	0.43
+0.35	+33	+49	+85	+138	+212	REA	12.50

9734G is a flush mate brother to 9728G from the iconic TR MS Katinka 3208N donor dam. 9734G is a big centered, easy fleshing bull with added thickness. EPDs rank 9734G top 35% WW, top 35% YW, top 30% Marb, top 30% \$G and top 35% \$B.



### TR MR Rally 9090G

Calved: 03/11/19 Tattoo: 9090 AAA #: 19595388

SIRE KR RALLY

DAM TR VALIDATE A3005  
TR MS BLACKCAP 6217D  
TR MS BLACKCAP 4024B

ACT. BW	95						
ADJ. 205	671						
ADJ. 365	1373						
CED	BW	WW	YW	MILK	MRB	%IMF	FAT
-2	+5.3	+82	+147	+19	+0.42	4.15	0.24
REA	\$M	\$W	\$F	\$B	\$C	FAT	0.24
+0.24	+54	+55	+99	+137	+232	REA	13.00

9090G is one of the leading performance sons of KR Rally in the entire offering. He is from a productive young female from the famed Blackcap cow family. EPDs rank 9090G top 1% WW, top 1% YW and top 20% \$F.



### TR MR Rally 9048G

Calved: 03/04/19 Tattoo: 9048 AAA #: 19595374

SIRE KR RALLY

DAM #BASIN PAYWEIGHT 1682  
TR MS KATINKA 6083D  
TR MS KATINKA 3296A

ACT. BW	83						
ADJ. 205	682						
ADJ. 365	1322						
CED	BW	WW	YW	MILK	MRB	%IMF	FAT
+5	+2.6	+77	+133	+24	+0.45	4.49	0.32
REA	\$M	\$W	\$F	\$B	\$C	FAT	0.32
+0.30	+64	+69	+89	+129	+231	REA	13.90

9048G is another stout made KR Rally son that is backed by a productive young female from the Katinka cow line. 9048G also combines the influence of Basin Payweight 1682. EPDs rank 9048G top 3% WW, top 4% YW, top 30% \$M, and top 20% \$F.



### TR MR Rally 9094G

Calved: 03/11/19 Tattoo: 9094 AAA #: 19595390

SIRE KR RALLY

DAM #RB TOUR OF DUTY 177  
TR MS MAUDE 6130D  
TR MS MAUDE 0251X

ACT. BW	88						
ADJ. 205	713						
ADJ. 365	1257						
CED	BW	WW	YW	MILK	MRB	%IMF	FAT
+3	+3.7	+79	+133	+25	+0.34	3.21	0.30
REA	\$M	\$W	\$F	\$B	\$C	FAT	0.30
+0.21	+42	+70	+83	+116	+192	REA	12.60

9094G is a powerhouse performance herd sire prospect that is supported by a young and productive daughter of RB Tour Of Duty 177 that traces to the influence of the great Mytty in Focus. EPDs rank 9094G top 2% WW, top 4% YW, and top 15% \$W.



### TR MR Rally 9060G

Calved: 03/06/19 Tattoo: 9060 AAA #: 19595377

SIRE KR RALLY

DAM #CONNELLY COMRADE 1385  
TR MS KATINKA 6013D  
TR MS KATINKA 4144B

ACT. BW	79						
ADJ. 205	714						
ADJ. 365	1328						
CED	BW	WW	YW	MILK	MRB	%IMF	FAT
+8	+0.8	+75	+130	+27	+0.46	3.03	0.38
REA	\$M	\$W	\$F	\$B	\$C	FAT	0.38
+0.45	+48	+78	+90	+131	+218	REA	12.70

TR MR Rally 9060G is a powerful Rally son from a productive young female from the Katinka cow line. 6013D is sired by the influential Connealy Comrade 1385. 9060G offers exceptional spread from birth to weaning. His dam, 6013D boasts a WW Ratio of 112. EPDs rank 9060G among the top 35% CED, top 4% WW, top 5% YW, and top 10% \$W.



### TR MR Rally 9508G

Calved: 03/17/19 Tattoo: 9508 AAA #: 19595445

SIRE KR RALLY

DAM #SAV FINAL ANSWER 0035  
TR MS ERICA 9012W  
TR MS ERICA 7028T

ACT. BW	80						
ADJ. 205	652						
ADJ. 365	1209						
CED	BW	WW	YW	MILK	MRB	%IMF	FAT
+9	+1.1	+66	+112	+21	+0.67	3.49	0.37
REA	\$M	\$W	\$F	\$B	\$C	FAT	0.37
+0.36	+61	+61	+79	+129	+228	REA	12.50

TR MR Rally 9508G is a multi-purpose herd sire prospect by KR Rally. His SAV Final Answer 0035 dam is further supported by the influence of Mytty In Focus. A strong maternal pedigree with added performance and carcass merit. EPDs rank 9508G among the top 20% WW, top 25% YW, top 35% Marb and top 35% \$W.



### TR MR Rally 9089G

Calved: 03/11/19 Tattoo: 9089 AAA #: 19595387

SIRE KR RALLY

DAM TR MR ABERDEEN 1068Y  
TR MS KATINKA KAY 6106D  
TR MS KATINKA KAY 3132A

ACT. BW	84						
ADJ. 205	686						
ADJ. 365	1283						
CED	BW	WW	YW	MILK	MRB	%IMF	FAT
+4	+2.7	+72	+124	+23	+0.27	2.46	0.28
REA	\$M	\$W	\$F	\$B	\$C	FAT	0.28
+0.21	+57	+63	+86	+116	+207	REA	12.60

TR MR Rally 9089G is a performance-oriented herd sire prospect that is from the Katinka Kay cow family and combines the influence of TC Aberdeen 759 and SAV Final Answer 0035. EPDs rank 9089G top 10% WW, top 10% YW and top 30% \$W.



### TR MR Rally 9430

Calved: 03/20/19 Tattoo: 9430 AAA #: 19624936

SIRE KR RALLY

DAM #TC ABERDEEN 759  
#C&S MS CARLEA 1407  
C&S CARLEA 8225

ACT. BW	73						
ADJ. 205	801						
ADJ. 365	1436						
CED	BW	WW	YW	MILK	MRB	%IMF	FAT
+5	+2.8	+66	+117	+24	+0.68	3.54	0.34
REA	\$M	\$W	\$F	\$B	\$C	FAT	0.34
+0.63	+44	+62	+87	+140	+226	REA	15.20

TR MR Rally 9430 is one of the big spread bulls of the entire Angus offering. His Pathfinder dam, C&S MS Carlea 1407 is sired by TC Aberdeen 759 and backed by the Traveler 004 influence. 1407 offers a WW Ratio of 110 on 6 head. 9430 boasts a sensible birth weight of 73 pounds and spreads to over 800-pounds at weaning. He is the largest REA bull of the Rally sire group. EPDs rank 9430 top 20% WW, top 15% YW, top 10% CW, top 30% Marb, top 30% \$W, and top 30% \$G.

The Payweights...



TR MR Payweight 9142G...Lot 12



Basin Payweight 1682 - Sire of Lots 12 - 19



TR MR Payweight 9142G

Calved: 03/16/19      Tattoo: 9142      AAA #: 19595406

SIRE  
DAM

#BASIN PAYWEIGHT 1682

BCC JAF UPWARD 15X

TR MS ELBALOU 6205D

#TR MS ELBA 0076X

						ACT. BW	70
						ADJ. 205	725
CED	BW	WW	YW	MILK	MRB	ADJ. 365	1311
+ 11	-0.5	+68	+115	+35	+0.28	%IMF	3.50
REA	\$M	\$W	\$F	\$B	\$C	FAT	0.44
+0.13	+74	+81	+80	+107	+213	REA	13.10

▶ TR MR Payweight 9142G is a stout made, big ribbed, deep sided son of the popular Basin Payweight 1682. The dam of 9142G offers a WW Ratio of 113 on 2 head. EPDs rank 9142G among the top 15% CED, top 15% BW, top 15% WW, top 20% YW, top 25% CEM, top 4% Milk, top 10% \$M and top 4% \$W. Recommended for use on heifers.

Reference Sire

Basin Payweight 1682

Calved 2/11/11      Reg. No. #17038724      Tattoo 1682

#VERMILION PAYWEIGHT J847	#VERMILION DATELINE 7078
#BASIN PAYWEIGHT 0065	VERMILION LASS 7969
BASIN LUCY 3829	#CA FUTURE DIRECTION 5321
	BASIN LUCY 178E
#HARB PENDLETON 765 JH	#SAV FINAL ANSWER 0035
21AR O LASS 7017	#HARB BLACK LADY 375 JH
21AR O LASS F24A	#VDAR LEGEND 1281
	#21AR O LASS A24

CED	BW	WW	YW	MILK	MARB	REA	FAT
+7	+0.6	+67	+119	+32	+0.63	+0.24	+0.069
\$ Values		\$M	\$W	\$F	\$G	\$B	\$C
		+72	+96	+100	+42	+142	256

▶ The single most popular AI sire in the Angus breed for a multitude of years. He has ranked in the top 10 most heavily used Angus bulls over the last four years with inventory always in short supply. 1682 is the proven sire of choice for a dead on, proven combination of calving ease and performance. He transmits an insane amount of body and muscle shape to his progeny and his daughters continue to thrive towards the top end of their contemporaries in production. Payweight 1682 will go down in industry history as one of the most well rounded, and highly documented bulls in history. He's simply the king of efficiency, maternal ability and total profit.

Sire of Lots 12 - 19



TR MR Payweight 9140G...Lot 13



### TR MR Payweight 9140G

Calved: 03/16/19    Tattoo: 9140    AAA #: 19595405

**SIRE** #BASIN PAYWEIGHT 1682

**DAM** #G A R PROPHET  
TR MS MAUDE 6176D  
TR MS MAUDIE 0146X

						ACT. BW	72
						ADJ. 205	709
CED	BW	WW	YW	MILK	MRB	ADJ. 365	1403
+ 11	+0.0	+76	+137	+32	+0.29	%IMF	3.65
REA	\$M	\$W	\$F	\$B	\$C	FAT	0.52
+0.17	+76	+81	+88	+115	+225	REA	13.70

▶ 9140G is a standout among a deep and powerful sire group by Basin Payweight 1682. His GAR Prophet dam boasts a YW Ratio of 114 and a WW Ratio of 106. He is a low birth weight bull with a sensible birth weight. EPDs rank 9140G among the top 15% CED, top 25% BW, top 4% WW, top 3% YW, top 10% Milk, top 10% \$M, and top 4% \$W. Recommended for use on heifers.



### TR MR Payweight 9123G

Calved: 03/15/19    Tattoo: 9123    AAA #: 19595399

**SIRE** #BASIN PAYWEIGHT 1682

FLAG IMPRESSION 10062  
**DAM** TR MS EMMA 5032C  
TR MS SUMMIT EMMA 3290A

						ACT. BW	74
						ADJ. 205	629
CED	BW	WW	YW	MILK	MRB	ADJ. 365	1280
+ 7	+0.8	+66	+118	+27	+0.55	%IMF	2.99
REA	\$M	\$W	\$F	\$B	\$C	FAT	0.27
+0.34	+62	+69	+98	+143	+247	REA	13.20

▶ 9123G is a low birth weight son of Basin Payweight 1682. His dam offers a WW Ratio of 105. EPDs rank 9123G top 20% WW, top 15% YW, top 35% Milk, top 35% \$M, top 20% \$W, top 20% \$F, and top 30% \$B.



### TR MR Payweight 9101G

Calved: 03/11/19    Tattoo: 9101    AAA #: 19595393

**SIRE** #BASIN PAYWEIGHT 1682

**DAM** #DEER VALLEY ALL IN  
TR MS BLKCAP 6107D  
TR MS BLKCAP 3215A

						ACT. BW	76
						ADJ. 205	651
CED	BW	WW	YW	MILK	MRB	ADJ. 365	1238
+ 8	+0.3	+71	+119	+29	+0.66	%IMF	4.97
REA	\$M	\$W	\$F	\$B	\$C	FAT	0.60
+0.25	+68	+80	+90	+135	+243	REA	11.10

▶ TR MR Payweight 9101G is backed by a young and productive Deer Valley All In daughter. 6107D boasts a WW Ratio of 106. His sensible birth weight combined with his EPD profile makes him suitable for use on heifers. EPDs rank 9101G top 35% CED, top 30% BW, top 10% WW, top 15% YW, top 20% Milk, top 35% Marb, top 20% \$M, top 5% \$W, and top 35% \$F.



### TR MR Payweight 9165G

Calved: 03/19/19    Tattoo: 9165    AAA #: 19595413

**SIRE** #BASIN PAYWEIGHT 1682

BCC JAF UPWARD 15X  
**DAM** TR MS BLACKCAP 4139B  
TR MS BLACKCAP 9766W

						ACT. BW	83
						ADJ. 205	626
CED	BW	WW	YW	MILK	MRB	ADJ. 365	1245
+ 7	+1.3	+61	+111	+29	+0.49	%IMF	3.14
REA	\$M	\$W	\$F	\$B	\$C	FAT	0.28
+0.49	+63	+65	+103	+146	+252	REA	13.90

▶ 9165G is a performance-oriented son of Basin Payweight 1682. 4139B is from the famed Blackcap cow family. EPDs rank 9165G top 30% WW, top 25% YW, top 20% Milk, top 35% CW, top 35% \$M, top 25% \$W, top 15% \$F, and top 25% \$B.



### TR PAYWEIGHT7115 9231G

Calved: 03/28/19      Tattoo: 9231      AAA #: 19595429

**SIRE** TR MR PAYWEIGHT 7115E

**DAM** BCC JAF UPWARD 15X  
**TR MS KATINKA 5166C**  
 TR MS KATINKA 0298X

							ACT. BW	78
							ADJ. 205	634
							ADJ. 365	1202
CED	BW	WW	YW	MILK	MRB	%IMF	FAT	0.46
+ 10	+0.3	+61	+113	+32	+0.68	5.76	REA	13.00
REA	\$M	\$W	\$F	\$B	\$C			
+0.31	+57	+67	+101	+148	+249			

▶ 9231G is a top calving ease prospect from the Payweight sire group. His dam, 5166C, is a young and productive female from the Katinka cow line. A sensible birth weight combined with balanced EPDs makes him a recommended option for use on heifers. EPDs rank 9231G top 20% CED, top 30% BW, top 30% WW, top 20% YW, top 10% Milk, top 30% Marb, top 20% \$W, top 15% \$F and top 25% \$B.



### TR Payweight 7115 9235G

Calved: 03/28/19      Tattoo: 9235      AAA #: 19595431

**SIRE** TR MR PAYWEIGHT 7115E

**DAM** FLAG IMPRESSION 10062  
**TR MS EILEEN ELBA 5378C**  
 TR MS EILEEN ELBA 8003U

							ACT. BW	80
							ADJ. 205	652
							ADJ. 365	1311
CED	BW	WW	YW	MILK	MRB	%IMF	FAT	0.41
+ 7	+1.2	+63	+116	+30	+0.33	3.69	REA	14.80
REA	\$M	\$W	\$F	\$B	\$C			
+0.27	+68	+65	+94	+124	+229			

▶ 9235G is the largest REA bull of the Payweight 7115E sons. EPDs rank 9235G top 25% WW, top 20% YW, top 15% Milk, top 20% \$M, top 25% \$W and top 25% \$F. A performance oriented herd sire prospect with added carcass merit.



### TR Payweight 7115 9263G

Calved: 04/03/19      Tattoo: 9263      AAA #: 19595438

**SIRE** TR MR PAYWEIGHT 7115E

**DAM** #S A V FINAL ANSWER 0035  
**TR MS DUCHESS 5180C**  
 TR MS DUCHESS 0019X

							ACT. BW	83
							ADJ. 205	767
							ADJ. 365	1383
CED	BW	WW	YW	MILK	MRB	%IMF	FAT	0.30
+ 9	+0.3	+75	+126	+35	+0.50	2.99	REA	14.20
REA	\$M	\$W	\$F	\$B	\$C			
+0.21	+59	+90	+104	+140	+241			

▶ 9263G is a stout made and performance focused son of Payweight 7115E. His SAV Final Answer 0035 sired dam is from the productive Duchess cow family. 5180C boasts an impressive WW Ratio of 114 on 3 head and a YW Ratio of 106 on 3 head. EPDs rank 9263G top 30% CED, top 30% BW, top 4% WW, top 10% YW, top 4% Milk, top 20% CW, top 1% \$W and top 15% \$F.

**Bull videos will be posted online at**  
[www.thomasranchcattle.com](http://www.thomasranchcattle.com)  
 &  
[CCI.live](http://CCI.live)



# The Basin Rainmakers...

Reference  
Sire



Basin Rainmaker 4404 - Sire of Lots 20 - 24

## Basin Rainmaker 4404

Calved 3/19/14 Reg. No. #17913751 Tattoo 4404

#BASIN RAINMAKER P175  
BASIN RAINMAKER 2704  
#BASIN ERICA 7520 BV

#BASIN RAINMAKER 747L  
BASIN BLACKCAP LADY 693L  
#BASIN FRANCHISE P142  
BASIN ERICA 8R02 BV

#BASIN PAYWEIGHT 1075  
BASIN JOY 1036  
BASIN JOY 566T

#VERMILION PAYWEIGHT J847  
BASIN LUCY 3829  
#BPF SPECIAL FOCUS 504  
BASIN JOY 204R

CED	BW	WW	YW	MILK	MARB	REA	FAT
+12	+0.5	+58	+114	+25	+0.54	+0.48	+0.036
\$ Values		\$M	\$W	\$F	\$G	\$B	\$C
		+59	+59	+105	+44	+149	252

► One of the true balanced combination sires of the breed. Proven calving ease with moderate growth and an outcross pedigree that offered us some breeding flexibility. We like this group for their heifer safe qualities and the fact the daughters should be leaders in the pasture while in production for udder improvement and quality.



## TR MR Rainmaker 9125G

Calved: 03/15/19 Tattoo: 9125 AAA #: 19595400

SIRE BASIN RAINMAKER 4404

DAM #BASIN PAYWEIGHT 1682  
TR MS JANE 7136E  
TR MS JANE 4063B

CED	BW	WW	YW	MILK	MRB	ADJ. 365	ACT. BW
+8	+1.3	+60	+112	+26	+0.29	1261	82
							ADJ. 205
							632
REA	\$M	\$W	\$F	\$B	\$C	FAT	REAR
+0.19	+62	+57	+88	+117	+214	0.36	12.50

► 9125G is a Rainmaker son out of the TR MS Jane 7136E female. EPDs rank 9125G top 25% YW.



## TR MR Rainmaker 9029G

Calved: 02/24/19 Tattoo: 9029 AAA #: 19595367

SIRE BASIN RAINMAKER 4404

DAM KR ABUNDANT 4948  
TR MS POWER LASS 7061E  
TR MS POWER LASS 3109A

CED	BW	WW	YW	MILK	MRB	ADJ. 365	ACT. BW
+10	+1.3	+64	+117	+24	+0.20	1274	74
							ADJ. 205
							663
REA	\$M	\$W	\$F	\$B	\$C	FAT	REAR
+0.24	+77	+59	+86	+112	+222	0.37	13.30

► 9029G is another Basin Rainmaker son from the TR MS Power Lass 7061E female. 7061E offers a WW Ratio of 107 on 1 head. EPDs rank 9029G top 20% CED, top 20% WW, top 15% YW, and top 5% \$M. Recommended for use on heifers.



## TR MR Rainmaker 9018G

Calved: 02/22/19 Tattoo: 9018 AAA #: 19595363

SIRE BASIN RAINMAKER 4404

DAM GAFFNEY GAME TIME 370  
TR MS EILEEN 7208E  
TR MS EILEEN 2146Z

CED	BW	WW	YW	MILK	MRB	ADJ. 365	ACT. BW
+7	+2.2	+59	+114	+22	+0.23	1358	79
							ADJ. 205
							660
REA	\$M	\$W	\$F	\$B	\$C	FAT	REAR
+0.25	+68	+47	+95	+123	+228	0.39	13.40

► 9018G is a Basin Rainmaker 4404 son out of the TR MS Eileen 7208E dam. 7208E boasts a WW Ratio of 106 on 1 head, and a YW Ratio of 111 on 1 head. EPDs rank 9018G top 20% YW, top 20% \$M, and top 25% \$F.



## TR MR Rainmaker 9076G

Calved: 03/08/19 Tattoo: 9076 AAA #: 19595380

SIRE BASIN RAINMAKER 4404

DAM VAR FIELD READY 4245  
TR MS PEARLSTONE 7277E  
TR MS PEARLSTONE 3226A

CED	BW	WW	YW	MILK	MRB	ADJ. 365	ACT. BW
+8	+1.6	+62	+121	+28	+0.34	1336	80
							ADJ. 205
							675
REA	\$M	\$W	\$F	\$B	\$C	FAT	REAR
+0.23	+63	+58	+92	+123	+223	0.45	13.10

► TR MR Rainmaker 9076G is a Basin Rainmaker son out of the TR MS Pearlstone 7277E dam. 7277E boasts a WW and YW Ratios of 109 on 1 head. EPDs rank 9076G top 25% WW, top 15% YW and top 25% Milk.



TR MR Rainmaker 9026G...Lot 24



**TR MR Rainmaker 9026G**

Calved: 02/24/19      Tattoo: 9026      AAA #: 19595366

**SIRE** BASIN RAINMAKER 4404

**DAM** #BASIN PAYWEIGHT 1682  
**TR MS KATINKA 7923E ET**  
 TR MS KATINKA 3208N

						<b>ACT. BW</b>	83
						<b>ADJ. 205</b>	703
<b>CED</b>	<b>BW</b>	<b>WW</b>	<b>YW</b>	<b>MILK</b>	<b>MRB</b>	<b>ADJ. 365</b>	1241
+ 5	+2.4	+63	+110	+28	+0.35	<b>%IMF</b>	4.57
<b>REA</b>	<b>\$M</b>	<b>\$W</b>	<b>\$F</b>	<b>\$B</b>	<b>\$C</b>	<b>FAT</b>	0.28
+0.25	+60	+62	+81	+115	+209	<b>REA</b>	13.50

▶ TR MR Rainmaker 9026G leads off a powerful and performance driven set of brothers that are sired by the popular Genex headliner, Basin Rainmaker 4404. The dam of 9026G is a hard working two-year-old Basin Payweight 1682 female that is a direct daughter of the prolific TR MS Katinka 3208N. 7923E boasts a WW Ratio of 113. 9026G is one of the leading IMF bulls in the offering with a recorded 4.57 ADJ IMF. EPDs rank 9026G top 25% WW, top 25% YW, top 25% Milk, and top 30% \$W.



2020 Black Hills Stock Show Supreme Champion Female. Another Katinka 3208N strikes again.



## The Southern Charms...



TR MR Southern Charm 9210G...Lot 25



### TR Southern Charm 9210G

Calved: 03/24/19    Tattoo: 9210    AAA #: 19596991

**SIRE** BUBS SOUTHERN CHARM AA31

**DAM** #MCC DAYBREAK  
G A R DAYBREAK 1542  
G A R 5050 NEW DESIGN 1959

						ACT. BW	76
						ADJ. 205	689
CED	BW	WW	YW	MILK	MRB	ADJ. 365	1284
+8	+0.6	+68	+115	+31	+1.02	%IMF	5.39
REA	\$M	\$W	\$F	\$B	\$C	FAT	0.38
+0.90	+57	+77	+100	+175	+284	REA	15.90

► This bull leads off a curve bending set of brothers sired by the widely popular Bubs Southern Charm AA31, a leading performance and phenotype sire within the beef business. 9210, boasts a 5.39 IMF and a 15.9 REA. EPDs rank 9210G top 35% CED, top 35% BW, top 15% WW, top 20% YW, top 15% Milk, top 10% Marb, top 10% RE, top 10% \$W, top 20% \$F, top 5% \$C and top 5% \$B.



### TR Southern Charm 9158G

Calved: 03/18/19    Tattoo: 9158    AAA #: 19595409

**SIRE** BUBS SOUTHERN CHARM AA31

**DAM** #TC ABERDEEN 759  
TR MS POWER LASS 1043Y  
TR MS POWER LASS 8007U

						ACT. BW	82
						ADJ. 205	646
CED	BW	WW	YW	MILK	MRB	ADJ. 365	1217
+7	+1.3	+59	+97	+28	+0.89	%IMF	4.21
REA	\$M	\$W	\$F	\$B	\$C	FAT	0.29
+0.56	+75	+64	+82	+145	+263	REA	13.90

► TR Southern Charm 9158G is a BUBS Southern Charm son out the TR MS Power Lass 1043Y female. EPDs rank 9158G top 25% Milk, top 15% Marb, top 10% \$M, top 25% \$W, and top 25% \$F.

*Reference  
Sire*



Sire of Lots 25 - 32

### BUBS Southern Charm AA31

Calved 10/31/13    Reg. No. #17853196    Tattoo AA31

#BT CROSSOVER 758N  
SILVEIRAS CONVERSION 8064  
EXG SARAS DREAM S609 R3

#CA FUTURE DIRECTION 5321  
BT ROYAL PRIDE 237G  
#BR MIDLAND  
EXAR SARAS DREAM 9809

#CONNELLY STIMULUS 8419  
HICKORY HILL ERICA 009  
HICKORY HILL ERICA TA32

#HA POWER ALLIANCE 1025  
BLACK CREESE OF CONANGA 5332  
#MORGANS DIRECTION 111 9901  
HICKORY HILL ERICA RA 58

CED	BW	WW	YW	MILK	MARB	REA	FAT
+3	+3.1	+67	+113	+29	+1.08	+0.89	+0.031
\$ Values	\$M	\$W	\$F	\$G	\$B	\$C	
	+65	+71	+98	+76	+175	292	

► The production history offered by his dam and maternal granddam will only enhance the daughters that we keep and that you choose to retain. His ability to add scrotal circumference only enhances fertility in both bull and female progeny. The length, scale, substance and documented performance lead us to utilize this sire in order to pass the advantages of growth and carcass merit along to our commercial base.



### TR Southern Charm 9167G

Calved: 03/19/19      Tattoo: 9167      AAA #: 19595415

**SIRE** BUBS SOUTHERN CHARM AA31

#CONNEALY FINAL PRODUCT

**DAM** TR MS KATE 3117A  
TR MS KATE 8123U

							ACT. BW	80
							ADJ. 205	665
CED	BW	WW	YW	MILK	MRB		ADJ. 365	1275
+ 4	+1.3	+62	+106	+26	+0.64	%IMF		3.86
REA	\$M	\$W	\$F	\$B	\$C	FAT		0.38
+0.63	+58	+65	+91	+144	+245	REA		13.60

TR Southern Charm 9167G is a high performing Southern Charm son out of the TR MS Kate 3117A dam. EPDs rank 9167G among the top 25% WW and top 25% \$W.



### TR Southern Charm 9236G

Calved: 03/28/19      Tattoo: 9236      AAA #: 19595432

**SIRE** BUBS SOUTHERN CHARM AA31

CHESTNUT WACKER 36

**DAM** TR MS ERIANNA 1229Y  
TR MS ERIANNA 3147N

							ACT. BW	86
							ADJ. 205	672
CED	BW	WW	YW	MILK	MRB		ADJ. 365	1178
+ 2	+2.6	+53	+86	+28	+0.75	%IMF		4.30
REA	\$M	\$W	\$F	\$B	\$C	FAT		0.24
+0.47	+70	+54	+77	+135	+245	REA		12.60

TR Southern Charm 9236G is out of the TR MS Erianna 1229Y dam, combining the influence of Chestnut Wacker 36. EPDs rank 9236G top 25% Milk, top 25% Marb, top 15% \$M and top 20% \$G.



### TR Southern Charm 9179G

Calved: 03/20/19      Tattoo: 9179      AAA #: 19595419

**SIRE** BUBS SOUTHERN CHARM AA31

BCC JAF UPWARD 15X

**DAM** TR MS LASS 3263A  
TR MS LASS 6144S

							ACT. BW	83
							ADJ. 205	666
CED	BW	WW	YW	MILK	MRB		ADJ. 365	1228
+ 5	+1.9	+60	+101	+28	+0.73	%IMF		6.39
REA	\$M	\$W	\$F	\$B	\$C	FAT		0.41
+0.42	+76	+62	+77	+132	+247	REA		13.20

9179G is a BUBS Southern Charm AA31 son from the TR MS Lass 3263A female. EPDs rank 9179G among the top 25% Milk, top 30% Marb, top 10% \$M, top 30% \$W, and top 30% \$G.



### TR Southern Charm 9531G

Calved: 03/25/19      Tattoo: 9531      AAA #: 19595454

**SIRE** BUBS SOUTHERN CHARM AA31

ALC BIG EYE L22U

**DAM** #TR MS SARAHLEA 0189X  
TR MS SARAH LEA 3138N

							ACT. BW	81
							ADJ. 205	655
CED	BW	WW	YW	MILK	MRB		ADJ. 365	1225
+ 7	+2.0	+57	+99	+29	+0.57	%IMF		4.78
REA	\$M	\$W	\$F	\$B	\$C	FAT		0.43
+0.46	+68	+59	+74	+121	+225	REA		12.80

TR Southern Charm 9531G is from the TR MS Sarahlea 0189X Pathfinder dam. 0189X possesses a WW Ratio of 106 on 7 head. EPDs rank 9531G top 15% Milk, top 15% Marb, top 15% \$G, and top 20% \$B.



### TR Southern Charm 9233G

Calved: 03/28/19      Tattoo: 9233      AAA #: 19595430

**SIRE** BUBS SOUTHERN CHARM AA31

#S A V FINAL ANSWER 0035

**DAM** #TR MS BLKCAP 1031Y  
#TR MS BLACKCAP 9772W

							ACT. BW	91
							ADJ. 205	646
CED	BW	WW	YW	MILK	MRB		ADJ. 365	1174
+ 2	+3.4	+64	+102	+28	+0.77	%IMF		3.83
REA	\$M	\$W	\$F	\$B	\$C	FAT		0.30
+0.70	+67	+65	+90	+150	+262	REA		14.80

TR Southern Charm 9233G is another Southern Charm son out of the TR MS Blkcap 1031Y female, who is a Pathfinder dam. EPDs rank 9233G top 20% WW, top 25% Milk, top 25% Marb, top 25% \$M, top 25% \$W, top 20% \$G and top 25% \$B.



### TR Southern Charm 9546G

Calved: 03/23/19      Tattoo: 9546      AAA #: 19595460

**SIRE** BUBS SOUTHERN CHARM AA31

#S A V NET WORTH 4200

**DAM** TR MS EILEEN ELBA 0752X  
#TR MS EILEEN ELBA 1040L

							ACT. BW	86
							ADJ. 205	643
CED	BW	WW	YW	MILK	MRB		ADJ. 365	1304
+ 8	+1.6	+40	+78	+30	+0.93	%IMF		3.84
REA	\$M	\$W	\$F	\$B	\$C	FAT		0.39
+0.55	+47	+42	+76	+144	+234	REA		14.30

9546G is out of the TR MS Eileen Elba 0752X female. 0752X boasts a WW Ratio of 107 on 7 head and a YW Ratio of 107 on 6 head. EPDs rank 9546G top 25% YW, top 15% YH, top 20% SC, top 10% Claw, top 15% Angle, top 15% Milk, top 25% CW, top 25% Marb, top 20% RE, top 15% \$F, top 20% \$G and top 10% \$B.





## The Broken Bows...



TR MR Broken Bow 9024G...Lot 33



TR MR Broken Bow 9403G...Lot 34



### TR Broken Bow 9024G

Calved: 02/24/19    Tattoo: 9024    AAA #: 19595364

**SIRE** #KM BROKEN BOW 002

**DAM** GDAR LEUPOLD 298  
TR MS CASSIE 7027E  
#TR MS CASSIE 5002C TW

CED	BW	WW	YW	MILK	MRB	ADJ. 365	ACT. BW
+11	+0.9	+78	+133	+28	+0.51	1377	76
						%IMF	721
						4.96	
REA	\$M	\$W	\$F	\$B	\$C	FAT	REA
+0.48	+67	+80	+88	+135	+242	0.31	15.10

► TR Broken Bow 9024G is the leadoff Broken Bow son backed by generations of Pathfinder genetics. His dam TR MS Cassie 7027E is a direct daughter of the great GDAR Leupold. 7027E offers a WW Ratio of 116 and a YW Ratio of 112. His scan data boasts an IMF of 4.96 and a REA of 15.1. EPDs rank 9024G top 15% CED, top 3% WW, top 4% YW, top 25% Milk, top 20% Fat, top 25% \$M and top 5% \$W. Recommended for use on heifers.



### TR MR Broken Bow 9403

Calved: 02/22/19    Tattoo: 9403    AAA #: 19604940

**SIRE** #KM BROKEN BOW 002

**DAM** #K C F BENNETT ABSOLUTE  
C&S MS BEAUTY REA 5412 7401  
C&S MS BEAUTY REA 1418 5412

CED	BW	WW	YW	MILK	MRB	ADJ. 365	ACT. BW
+13	-2.0	+69	+114	+27	+0.31	1292	60
						%IMF	711
						1.94	
REA	\$M	\$W	\$F	\$B	\$C	FAT	REA
+0.43	+67	+77	+77	+114	+215	0.26	14.20

► 9403 is a stout made square hipped herd sire who traces back to the great SAV Final Answer. His dam offers a WW Ratio of 117 and a YW Ratio of 110. With a CE of +13 and an actual birthweight of 60-pounds we recommend this bull for use on heifers. EPDs rank 9403 top 10% CED, top 4% BW, top 15% WW, top 20% YW, top 25% Fat, top 25% \$M, and top 10% \$W.

*Reference Sire*



### KM Broken Bow 002

Calved 1/14/10    Reg. No. #16764044    Tattoo 002

#CF RIGHT DESIGN 1802  
#SUMMITCREST COMPLETE 1P55  
SUMMITCREST ELBA 1M17

#BON VIEW NEW DESIGN 1407  
#VISION HF BLACKCAP 0015  
#VERMILION DATELINE 7078  
SUMMITCREST ELBA 1F43

BASIN AMBUSH 8181  
#SUMMITCREST PRINCESS OP12  
#SUMMITCREST PRINCESS 2J10

#ROCKIN D AMBUSH 1531  
BASIN CHLOE 181H  
#SAF FAME  
SUMMITCREST PRINCESS 2E38

CED	BW	WW	YW	MILK	MARB	REA	FAT
+12	-1.6	+62	+103	+27	+0.87	+0.71	-0.019
\$ Values	\$M	\$W	\$F	\$G	\$B	\$C	
	+58	+77	+67	+69	+135	+233	

► Quite possibly the most proven son of the breed influencing Summitcrest Complete with his own page in Angus history for siring the \$190,000 Casino Bomber. We like the 002's for their length, extension and rancher appeal for shape and center. These cattle are proven for direct calving ease, low birth with extreme vigor and gainability. As a whole this sire group has done everything we expected and more. Proven and reliable performance and value added stock.

*Sire of Lots 33 - 41*



TR MR Broken Bow 9009G...Lot 35



**TR Broken Bow 9009G**

Calved: 02/17/19 Tattoo: 9009 AAA #: 19595360

**SIRE** #KM BROKEN BOW 002

**DAM** #CONNEALY SHREK 4242  
TR MS BLACK ROSE 7204E  
#TR MS BLACK ROSE 1164Y

							ACT. BW	74
							ADJ. 205	753
CED	BW	WW	YW	MILK	MRB	ADJ. 365		1339
+ 7	+0.5	+74	+124	+29	+0.51	%IMF		4.91
REA	\$M	\$W	\$F	\$B	\$C	FAT		0.41
+0.32	+62	+79	+81	+126	+225	REA		12.60

▶ TR Broken Bow 9009G is backed by Connealy Shrek and GAR-EGL Protégé on the bottom side. TR MS Black Rose 7204E boasts an impressive WW Ratio of 121 and a YW ratio of 109. His EPDs rank amongst the top 5% WW, top 20% Milk, top 25% Fat and top 5% \$W. Recommended for use on heifers.



**TR Broken Bow 9025G**

Calved: 02/24/19 Tattoo: 9025 AAA #: 19595365

**SIRE** #KM BROKEN BOW 002

**DAM** TR MR IMPRESSED 3036A  
TR MS KATINKA 7258E  
TR MS KATINKA 1721Y ET

							ACT. BW	74
							ADJ. 205	674
CED	BW	WW	YW	MILK	MRB	ADJ. 365		1165
+ 7	+0.5	+59	+92	+29	+0.63	%IMF		6.17
REA	\$M	\$W	\$F	\$B	\$C	FAT		0.30
+0.37	+64	+68	+60	+112	+209	REA		13.30

▶ 9025G is a KM Broken Bow 002 son out of great Katinka cow family. TR MS Katinka 7258E offers a WW Ratio of 109 on 1 head. EPDs rank 9025G top 20% Milk and top 20% \$W. Recommended for use on heifers.



**TR Broken Bow 9035G**

Calved: 02/26/19 Tattoo: 9035 AAA #: 19595368

**SIRE** #KM BROKEN BOW 002

**DAM** TR MR IMPRESSED 3036A  
TR MS BEAUTY PRIDE 7120E  
TR MS BEAUTY PRIDE 9051W

							ACT. BW	74
							ADJ. 205	699
CED	BW	WW	YW	MILK	MRB	ADJ. 365		1246
+ 9	+0.0	+66	+105	+31	+0.28	%IMF		2.40
REA	\$M	\$W	\$F	\$B	\$C	FAT		0.32
+0.34	+76	+77	+68	+102	+208	REA		12.90

▶ TR Broken Bow 9035G is another Broken Bow son from the TR MS Beauty Pride 7120E female. 7120E possesses a WW Ratio of 113 on 1 head. EPDs rank 9035G top 25% BW, top 20% WW, top 15% Milk, top 10% \$M and top 10% \$W. Recommended for use on heifers.



**TR Broken Bow 9041G**

Calved: 02/28/19 Tattoo: 9041 AAA #: 19595371

**SIRE** #KM BROKEN BOW 002

**DAM** TR MR TEN X C5003  
TR MS ERICA 7122E  
TR MS ERICA 5009C

							ACT. BW	74
							ADJ. 205	654
CED	BW	WW	YW	MILK	MRB	ADJ. 365		1216
+ 8	+0.2	+61	+102	+26	+0.71	%IMF		7.12
REA	\$M	\$W	\$F	\$B	\$C	FAT		0.26
+0.41	+75	+65	+73	+129	+242	REA		14.00

▶ TR Broken Bow 9041G is a KM Broken Bow 002 son out of the TR MS Erica 7122E dam. 7122E offers a WW Ratio of 105 on 1 head. EPDs rank 9041G top 20% Fat, top 10% \$M, top 25% \$W and top 25% \$G. Recommended for use on heifers.



**TR Broken Bow 9053G**

Calved: 03/05/19 Tattoo: 9053 AAA #: 19595375

**SIRE** #KM BROKEN BOW 002

**DAM** WAR BULLET PROOF C357  
TR MS MONA 7103E  
TR MS MONA 4115B

							ACT. BW	78
							ADJ. 205	730
CED	BW	WW	YW	MILK	MRB	ADJ. 365		1365
+ 5	+1.8	+79	+136	+29	+0.48	%IMF		4.63
REA	\$M	\$W	\$F	\$B	\$C	FAT		0.47
+0.36	+51	+79	+88	+131	+221	REA		13.20

▶ TR Broken Bow 9053G is a Broken Bow son from the TR MS Mona 7103E female. 7103E boasts a WW Ratio of 118 on 1 head, and a YW Ratio of 112 on 1 head. EPDs rank 9053G top 2% WW, top 3% YW, top 20% Milk and top 5% \$W.



**TR LPC Broken Bow 9405**

Calved: 02/24/19 Tattoo: 9405 AAA #: 19604942

**SIRE** #KM BROKEN BOW 002

**DAM** #BASIN PAYWEIGHT 1682  
C&S MS ERMA 0438 7449  
C&S MS ERICA J 312 0438

							ACT. BW	74
							ADJ. 205	632
CED	BW	WW	YW	MILK	MRB	ADJ. 365		1280
+ 5	+1.7	+63	+113	+28	+0.50	%IMF		4.02
REA	\$M	\$W	\$F	\$B	\$C	FAT		0.28
+0.35	+51	+63	+81	+126	+214	REA		13.00

▶ TR LPC Broken Bow 9405 is a KM Broken Bow 002 son out of the C&S MS Erma 0438 7749 dam. 7749 offers a YW Ratio of 109 on 1 head. EPDs rank 9405G among the top 25% WW, top 20% YW, top 25% Milk and top 25% Fat.



**TR MR Broken Bow 9433**

Calved: 03/21/19 Tattoo: 9433 AAA #: 19624939

**SIRE** #KM BROKEN BOW 002

**DAM** #CONNEALY IMPRESSION  
C&S MS ERICA 9308 5435  
#C&S MS ERICA J 9308

							ACT. BW	81
							ADJ. 205	600
CED	BW	WW	YW	MILK	MRB	ADJ. 365		1224
+ 7	+1.2	+58	+99	+24	+0.48	%IMF		3.72
REA	\$M	\$W	\$F	\$B	\$C	FAT		0.26
+0.35	+55	+57	+70	+114	+203	REA		12.90

▶ TR MR Broken Bow 9433 is another Broken Bow son from the C&S MS Erica 9308 5435 female. EPDs rank 9433 top 20% Fat.

# The RBM Raves....



TR MR Rave 9084G...Lot 42

*Reference  
Sire*



RBM Rave

## RBM Rave

Calved 1/10/12 Reg. No. 18854350 Tattoo E57

JINDRA ACCLAIM  
JINDRA 3RD DIMENSION #JINDRA DOUBLE VISION  
JINDRAS SAPPHIRE J 417  
JINDRA BLACKBIRD LASSY 1111 #CONNEALY IMPRESSION  
JINDRAS ENCHANTRESS J 102

RBM POLLY B66  
#CONNEALY FINAL PRODUCT CONNEALY PRODUCT 568  
#EBONISTA OF CONANGA 471  
RBM CC7 Y316 #SYDGEN C C 8 7  
TK POLLY P160

CED	BW	WW	YW	MILK	MARB	REA	FAT
+9	+0.4	+82	+152	+28	+0.42	+0.67	+0.008
\$ Values	\$M	\$W	\$F	\$G	\$B	\$C	
	+44	+83	+135	+44	+178	+275	

► Here's where we landed in our quest for an Acclaim son to use and with notable reasons. Rave ranks in the top 2% for WW, top 1% for YW with top 5% \$B, \$W and \$F index values. His power, hoof quality and extension drew us to him along with his gorgeous dam. Tie in with confidence in this group of herd sires as they are bred by ranchers for ranchers.

Sire of Lots 42 - 48



Calved: 03/10/19

Tattoo: 9084

AAA #: 19595385

## TR MR Rave 9084G

**SIRE** RBM RAVE

**DAM** TR MR ABERDEEN 1068Y  
TR MS BARAMERE 6035D  
TR MS BARAMERE 4098B

CED	BW	WW	YW	MILK	MRB	ADJ. 365	ACT. BW
+5	+1.6	+78	+137	+31	+0.19	1313	84
REA	\$M	\$W	\$F	\$B	\$C	%IMF	FAT
+0.33	+63	+80	+95	+122	+221	3.23	0.41
							13.00

► TR MR Rave 9084G is the stout made deep bodied leadoff Rave son who traces back to the Mogck Bullseye Pathfinder sire on the maternal side and the popular Acclaim sire on the paternal side. His dam offers a YW Ratio of 107. 9084G's EPDs chart top 3% WW, top 3% YW, top 15% Milk, top 5% \$W and top 25% \$F.

## Thomas Ranch Bulls

*Good genetics do not COST, they PAY. Purchasing good genetics is NOT an expense, rather it is an INVESTMENT. The most expensive thing you can do in the cattle business is to purchase inferior genetics!*



TR MR Rave 9072G...Lot 43



**TR MR Rave 9072G**  
 Calved: 03/08/19      Tattoo: 9072      AAA #: 19595379

**SIRE** RBM RAVE

**DAM** TR MR ABERDEEN 1068Y  
**TR MS EILEEN ELBA 6093D**  
 TR MS EILEEN ELBA 2082Z

							ACT. BW	88
							ADJ. 205	766
CED	BW	WW	YW	MILK	MRB	ADJ. 365		1328
+ 5	+1.6	+80	+137	+29	+0.16	%IMF		2.89
REA	\$M	\$W	\$F	\$B	\$C	FAT		0.41
+0.43	+62	+81	+95	+123	+222	REA		14.50

▶ 9072G is a deep bodied square hipped sire backed by the great Connealy Final Product sire on the top and SAV Final Answer on the bottom who both are Path-finder sires. His dam, TR MS Eileen Elba 6093D possesses a WW Ratio of 115 on 2 head. EPDs rank 9072G top 2% WW, top 3% YW, top 20% Milk, top 4% \$W and top 25% \$F.



**TR MR Rave 9065G**  
 Calved: 03/06/19      Tattoo: 9065      AAA #: 19595378

**SIRE** RBM RAVE

**DAM** #MOGCK BULLSEYE  
**#TR MS POWDER 4049B**  
 TR MS POWDER 0084X

							ACT. BW	86
							ADJ. 205	737
CED	BW	WW	YW	MILK	MRB	ADJ. 365		1454
+ 4	+2.4	+78	+146	+34	+0.36	%IMF		2.58
REA	\$M	\$W	\$F	\$B	\$C	FAT		0.33
+0.68	+42	+79	+123	+164	+255	REA		14.10

▶ 9065G is an RBM Rave son out of the TR MS Powder 4049B dam. 4049B possesses a WW Ratio of 111 on 3 head, and a YW Ratio of 108 on 3 head. EPDs rank 9065G top 3% WW, top 1% YW, top 5% Milk, top 2% CW, top 5% \$W, top 2% \$F and top 10% \$B.



**TR MR Rave 9077G TW**  
 Calved: 03/08/19      Tattoo: 9077      AAA #: 19595381

**SIRE** RBM RAVE

**DAM** #G A R PROPHET  
**TR MS BLACKCAP 6235D**  
 TR MS BLACKCAP 9771W

							ACT. BW	74
							ADJ. 205	648
CED	BW	WW	YW	MILK	MRB	ADJ. 365		1298
+ 9	+1.1	+71	+126	+28	+0.79	%IMF		4.77
REA	\$M	\$W	\$F	\$B	\$C	FAT		0.36
+0.54	+54	+72	+101	+160	+262	REA		12.50

▶ TR MR Rave 9077G TW is an RBM Rave son from the TR MS Blackcap 6235D female. EPDs rank 9077G top 10% WW, top 10% YW, top 25% Milk, top 20% CW, top 20% Marb, top 15% \$W, top 15% \$F, top 20% \$G and top 15% \$B.



**TR MR Rave 9082G**  
 Calved: 03/09/19      Tattoo: 9082      AAA #: 19595383

**SIRE** RBM RAVE

**DAM** #CONNEALY RIGHT ANSWER 746  
**TR MS KATINKA 6041D**  
 TR MS KATINKA 4722B ET

							ACT. BW	90
							ADJ. 205	591
CED	BW	WW	YW	MILK	MRB	ADJ. 365		1178
+ 3	+2.8	+63	+118	+26	+0.10	%IMF		2.33
REA	\$M	\$W	\$F	\$B	\$C	FAT		0.21
+0.24	+48	+55	+94	+118	+201	REA		11.50

▶ TR MR Rave 9082G is a RBM Rave son out of the TR MS Katinka 6041D dam. EPDs rank 9082G top 25% WW, top 15% YW, top 25% Fat and top 25% \$F.



**TR MR Rave 9086G**  
 Calved: 03/10/19      Tattoo: 9086      AAA #: 19595386

**SIRE** RBM RAVE

**DAM** #G A R PROPHET  
**TR MS HISSY 6213D**  
 TR MS HISSY 0134X

							ACT. BW	88
							ADJ. 205	677
CED	BW	WW	YW	MILK	MRB	ADJ. 365		1347
+ 4	+2.8	+78	+144	+29	+0.27	%IMF		4.12
REA	\$M	\$W	\$F	\$B	\$C	FAT		0.36
+0.30	+58	+71	+98	+129	+225	REA		12.50

▶ 9086G is another RBM Rave son from the TR MS Hissy 6213D female. 6213D boasts a WW Ratio of 113 on 2 head, and a YW Ratio of 111 on 2 head. EPDs rank 9086G top 3% WW, top 1% YW, top 20% Milk, top 15% \$W and top 20% \$F.



**TR MR Rave 9100G**  
 Calved: 03/11/19      Tattoo: 9100      AAA #: 19595392

**SIRE** RBM RAVE

**DAM** #CONNEALY RIGHT ANSWER 746  
**TR MS SOLUTION 6005D**  
 HERB FINAL SOLUTION B262

							ACT. BW	80
							ADJ. 205	720
CED	BW	WW	YW	MILK	MRB	ADJ. 365		1370
+ 10	+0.2	+78	+142	+30	+0.22	%IMF		2.35
REA	\$M	\$W	\$F	\$B	\$C	FAT		0.41
+0.52	+45	+81	+112	+143	+230	REA		13.20

▶ TR MR Rave 9100G is an RBM Rave son out of the TR MS Solution 6005D dam. 6005D offers a WW Ratio of 119 on 2 head, and a YW Ratio of 114 on 2 head. EPDs rank 9100G top 20% CED, top 3% WW, top 2% YW, top 15% Milk, top 15% CW, top 4% \$W, and top 5% \$F. Recommended for use on heifers.



# The Connealy Comrades...



TR MR Comrade 9038G...Lot 49

*Reference  
Sire*



## Connealy Comrade 1385

Calved 2/2/11 Reg. No. #17031465 Tattoo 1385

#CONNEALY CONSENSUS  
#CONNEALY CONSENSUS 7229  
BLUE LILLY OF CONANGA 16

#KMK ALLIANCE 6595 187  
BLINDA OF CONANGA 004  
#WOODHILL ADMIRAL 77K  
BLUE CASH OF CONANGA 6020

#GAR NEW DESIGN 5050  
HAPPY GEE OF CONANGA 919  
HAP GINA OF CONANGA 260 4965

#B/R NEW DESIGN 036  
GAR PRECISION 706  
#BALDRIDGE KABOOM K243 KCF  
HAPPY GRILL OF CONANGA 6260

CED	BW	WW	YW	MILK	MARB	REA	FAT
+17	+3.4	+46	+91	+28	+0.60	+0.65	+0.000
\$ Values		\$M	\$W	\$F	\$G	\$B	\$C
		+64	+69	+73	+53	+126	+227

► These Comrade cattle are true low birth weight. Sleep all night heifer bulls without question. The daughters are nice built, moderate, beautiful uddered females as well. This sire group is reliable and proven for their purpose in the industry.

Sire of Lots 49 - 53



## TR MR Comrade 9038G

Calved: 02/28/19

Tattoo: 9038

AAA #: 19595370

**SIRE** #CONNEALY COMRADE 1385

VAR FIELD READY 4245

**DAM** TR MS EILEEN 7254E

TR MS EILEEN 4180B

CED	BW	WW	YW	MILK	MRB	ACT. BW	ADJ. 205
+9	+0.8	+75	+141	+31	+0.25	81	811
REA	\$M	\$W	\$F	\$B	\$C	ADJ. 365	%IMF
+0.37	+63	+75	+104	+135	+238	1537	3.35
						FAT	REA
						0.53	13.80

► TR MR Comrade 9038G is the lead off son from the Connealy Comrade 1385 sire group. The dam of 9038G hails from the Eileen cow family and combines the influence of VAR Field Ready and Connealy Impression. 9038G was raised by a tremendous two-year-old female that boasts a WW Ratio of 131. 9038G weaned at over 800-pounds and continues to impress with his performance. EPDs rank him among the top 30% CED, top 4% WW, top 2% YW, top 15% Milk, top 10% \$W and top 15% \$F. Recommended for use on heifers.





TR MR Comrade 9012G...Lot 50



**TR MR Comrade 9012G**

Calved: 02/18/19      Tattoo: 9012      AAA #: 19595361

**SIRE** CONNEALY COMRADE 1385

**DAM** STYLES CASHED IN S8  
TR MS KATINKAS CASH 7749E ET  
TR MS KATINKA 6174S

							ACT. BW	74
							ADJ. 205	699
CED	BW	WW	YW	MILK	MRB		ADJ. 365	1301
+ 11	+0.4	+63	+114	+30	+0.28	%IMF		3.61
REA	\$M	\$W	\$F	\$B	\$C	FAT		0.34
+0.35	+50	+67	+90	+123	+210	REA		13.50

9012G is a long sided, stout featured, performance-oriented herd bull prospect that is a maternal great grandson of the matriarch, TR MS Katinka 3208N. 9012G was raised by a productive two-year-old dam with a WW Ratio of 113. EPDs rank him top 15% CED, top 30% BW, top 25% WW, top 20% YW, top 15% Milk, top 10% \$W and top 15% \$F. His moderate birth weight and genetic predictors make him a recommended heifer bull.



**TR MR Comrade 9014G**

Calved: 02/19/19      Tattoo: 9014      AAA #: 19595362

**SIRE** CONNEALY COMRADE 1385

**DAM** QUAKER HILL RAMPAGE 0A36  
TR MS DAYBREAK 7755E ET  
G A R DAYBREAK 1542

							ACT. BW	68
							ADJ. 205	667
CED	BW	WW	YW	MILK	MRB		ADJ. 365	1253
+ 10	-1.3	+62	+111	+28	+0.30	%IMF		3.83
REA	\$M	\$W	\$F	\$B	\$C	FAT		0.34
+0.38	+56	+67	+92	+127	+221	REA		13.90

TR MR Comrade 9014G is out of the TR MS Daybreak 7755E ET dam. 7755E offers a WW Ratio of 107 on 1 head. EPDs rank 9014G top 20% CED, top 10% BW, top 25% WW, top 25% YW, top 25% Milk and top 20% \$W. Recommended for use on heifers.



**TR MR Comrade 9036G**

Calved: 02/26/19      Tattoo: 9036      AAA #: 19595369

**SIRE** CONNEALY COMRADE 1385

**DAM** KR ABUNDANT 4948  
TR MS QUEENIE 7097E  
#TR MS QUEENIE 4222B

							ACT. BW	76
							ADJ. 205	724
CED	BW	WW	YW	MILK	MRB		ADJ. 365	1319
+ 7	+0.3	+62	+113	+29	+0.30	%IMF		3.85
REA	\$M	\$W	\$F	\$B	\$C	FAT		0.46
+0.36	+59	+65	+83	+116	+209	REA		13.70

9036G is a Connealy Comrade 1385 son from the TR MS Queenie 7097E female. 7097E possesses a WW Ratio of 117 on 1 head and a YW Ratio of 108 on 1 head. EPDs rank 9036G top 25% WW, top 20% YW, top 20% Milk and top 25% \$W.



**TR MR Comrade 6000D 9481**

Calved: 04/12/19      Tattoo: 9481      AAA #: 19624955

**SIRE** TR MR COMRADE 6000D

**DAM** TR MR RITE IMAGE 0766X  
C&S MS HALEE 2409  
C&S MS EASTER LILY 9343

							ACT. BW	72
							ADJ. 205	672
CED	BW	WW	YW	MILK	MRB		ADJ. 365	1190
+ 8	+0.2	+49	+86	+30	+0.26	%IMF		2.42
REA	\$M	\$W	\$F	\$B	\$C	FAT		0.27
+0.43	+65	+56	+67	+99	+193	REA		14.90

TR MR Comrade 6000D 9481 is a TR Mr Comrade 6000D son out of the C&S MS Halee 2409 female. 2409 boasts a YW Ratio of 107 on 3 head. EPDs rank 9481 top 30% BW, top 15% Milk and top 30% \$M.

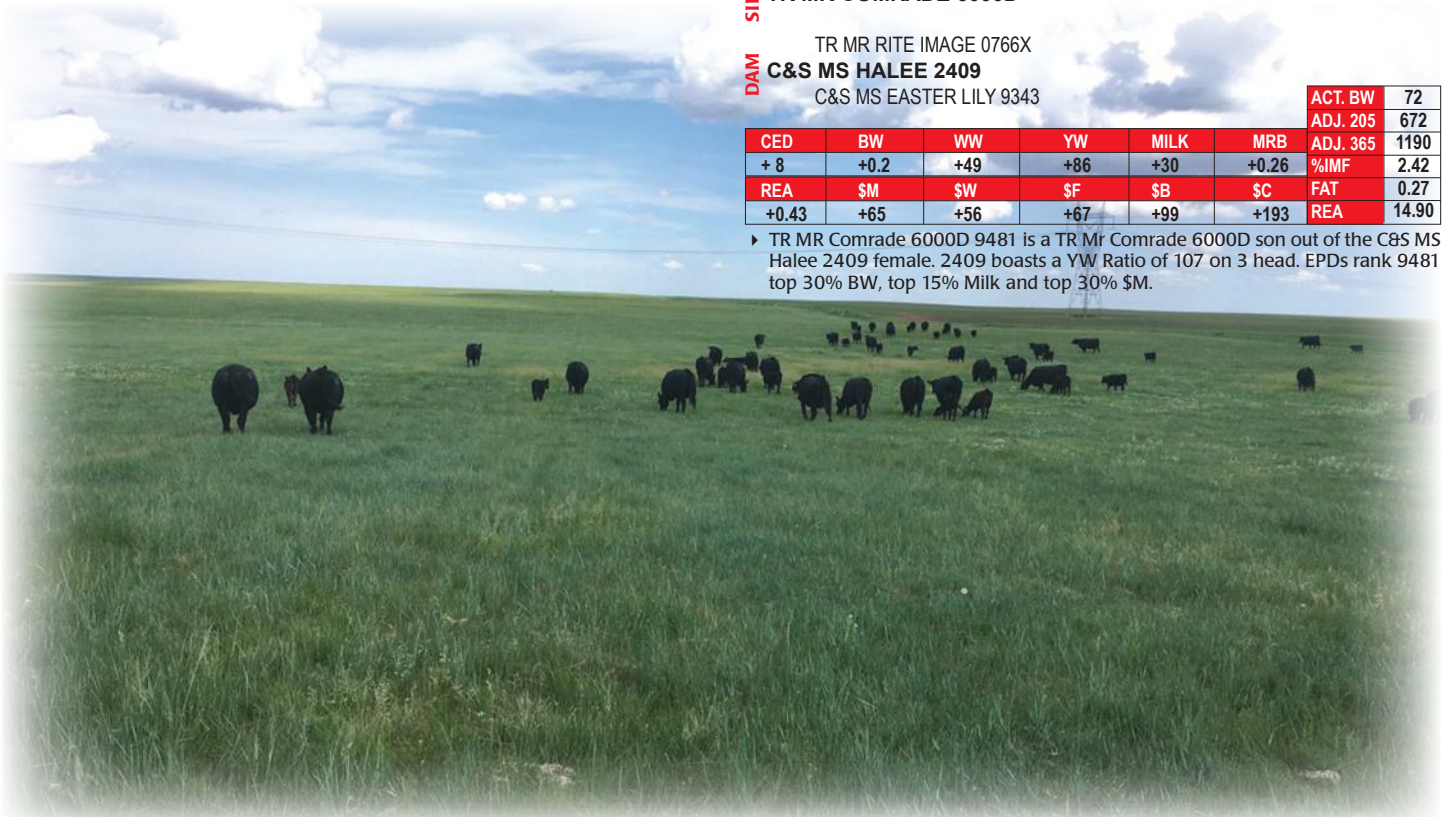

# The Hickoks...

Reference  
Sire



Sire of Lots 54 - 57

## Mill Bar Hickok 7242

Calved 1/23/12 Reg. No. 17351674 Tattoo 7242

#CONNEALY CONSENSUS #KMK ALLIANCE 6595 187  
#CONNEALY CONSENSUS 7229 BLINDA OF CONANGA 004  
BLUE LILLY OF CONANGA 16 #WOODHILL ADMIRAL 77K  
BLUE CASH OF CONANGA 6020

#SAV FINAL ANSWER 0035 #SITZ TRAVELER 8180  
MILL BAR BEMINDFUL MAID 6304 SAV EMULOUS 8145  
MILL BAR LADY DI 3400 #BON VIEW NEW DESIGN 1407  
MILL BAR LADY DI 2716

CED	BW	WW	YW	MILK	MARB	REA	FAT
+14	+0.0	+66	+111	+25	+0.57	+0.73	+0.007
\$ Values		\$M	\$W	\$F	\$G	\$B	\$C
		+67	+72	+74	+52	+126	+230

▶ Another son of 7229 we liked for his contribution of calving ease and low birth weight. We like the balance, kind, the rib and body shape they come with for a low birth sire group. At Thomas Ranch we also believe you will appreciate the daughters you employ from these sons.

**54**

## TR MR Hickok 9419

Calved: 03/15/19 Tattoo: 9419 AAA #: 19604952

SIRE MILL BAR HICKOK 7242

DAM FLAG IMPRESSION 10062  
C&S MS BEAUTY REA 1418 5412  
#C&S MS BEAUTY BE 1418

CED	BW	WW	YW	MILK	MRB	ADJ. 365	ACT. BW
+10	+0.5	+60	+101	+25	+0.25	1216	75
REA	\$M	\$W	\$F	\$B	\$C	FAT	ADJ. 205
+0.50	+73	+62	+75	+108	+213	0.27	640
						2.68	15.40

▶ 9419 is the leadoff Mill Bar Hickok 7242 son out of the C&S MS Beauty Rea 1418 5412 dam sired by Flag Impression 10062. This stout made bull ranks top 20% CED and top 10% \$M. Recommended for use on heifers.

**56**

## TR MR Hickok 9432

Calved: 03/21/19 Tattoo: 9432 AAA #: 19624938

SIRE MILL BAR HICKOK 7242

DAM #GENETICS BY DESIGN 049  
C&S MS BARBIE 3431  
C&S MISS BARBIE 7268

CED	BW	WW	YW	MILK	MRB	ADJ. 365	ACT. BW
+10	+0.6	+61	+103	+26	+0.30	1226	77
REA	\$M	\$W	\$F	\$B	\$C	FAT	ADJ. 205
+0.43	+59	+64	+76	+111	+203	0.37	645
						3.21	14.30

▶ 9432 is a Hickok son out of the C&S MS Barbie 3431 who is a Genetics by Design daughter. EPDs chart 9432 top 20% CED, top 30% WW and top 25% \$W. Recommended for use on heifers.

**55**

## TR MR Hickok 9422

Calved: 03/17/19 Tattoo: 9422 AAA #: 19604953

SIRE MILL BAR HICKOK 7242

DAM #MOGCK BULLSEYE  
C&S MS LIZA MAE 1434 4429  
C&S MS LIZA MEA 1434

CED	BW	WW	YW	MILK	MRB	ADJ. 365	ACT. BW
+11	+0.2	+62	+105	+26	+0.57	1215	72
REA	\$M	\$W	\$F	\$B	\$C	FAT	ADJ. 205
+0.56	+74	+65	+75	+123	+234	0.37	645
						3.40	14.00

▶ TR MR Hickok 9422 is a heifer bull prospect who is a Mill Bar Hickok son from the Mogck Bullseye daughter, C&S MS Liza Mae 1434 4429. EPDs rank 9422 top 15% CED, top 25% WW, top 10% \$M and top 25% \$W. Recommended for use on heifers.

**57**

## TR MR Hickok 9435

Calved: 03/21/19 Tattoo: 9435 AAA #: 19630620

SIRE MILL BAR HICKOK 7242

DAM TR MR GOT ANSWERS 0014X  
#C&S MS BARB 0432 3454  
#C&S MS BARB 8016 0432

CED	BW	WW	YW	MILK	MRB	ADJ. 365	ACT. BW
+12	-0.3	+69	+113	+28	+0.58	1267	77
REA	\$M	\$W	\$F	\$B	\$C	FAT	ADJ. 205
+0.51	+73	+76	+84	+133	+246	0.31	697
						4.01	12.80

▶ TR MR Hickok 9435 is a Mill Bar Hickok 7242 son out of the Pathfinder C&S MS Barb 0432 3454 dam. 3454 is a TR MR Got Answers 0014X daughter who offers a WW Ratio of 107 on 5 head and a YW Ratio of 103 on 4 head. EPDs rank 9435 top 10% CED, top 20% BW, top 15% WW, top 20% YW, top 25% Milk, top 10% \$M and top 10% \$W. Recommended for use on heifers.



# The Jet Blacks

Reference  
Sire



Sire of Lots 58 - 60

## Bar R Jet Black 5063

Calved 7/3/15 Reg. No. 18389838 Tattoo 5063

#CONNEALY CONSENSUS 7229 #CONNEALY CONSENSUS  
#CONNEALY BLACK GRANITE BLUE LILLY OF CONANGA 16  
#EURA ELGA OF CONANGA 9109 #SAV BISMARCK 5682  
EURA CAL OF CONANGA 56B

#SITZ UPWARD 307R #CONNEALY ONWARD  
BAR R IRIS ANITA 0113 SITZ HENRIETTA PRIDE 81M  
BAR R ANITA 7091 #MYTTY IN FOCUS  
BAR R ANITA 5023

CED	BW	WW	YW	MILK	MARB	REA	FAT
+9	+1.1	+78	+139	+23	+0.53	+0.78	+0.005
\$ Values	\$M	\$W	\$F	\$G	\$B	\$C	
	+40	+77	+132	+51	+183	+277	

► This stud was selected by the fact we were drawn to his physical appearance. The sheer amount of skeleton and shape combined with his CED to growth spread with a top 4% rank for WW, 3% for YW and his breed leading industry index values made the conclusion to use very simply. Stout, rugged, beef cattle with great values on paper and with the eye.



## TR MR Jet Black 9178G

Calved: 03/20/19 Tattoo: 9178 AAA #: 19595418

SIRE BAR R JET BLACK 5063

DAM TR MR FINAL SAY 2125Z  
#TR MS FUTURE 4169B  
TR MS FUTURE 2170Z

CED	BW	WW	YW	MILK	MRB	ACT. BW	ADJ. 205
+12	-0.6	+64	+113	+26	+0.28	77	634
REA	\$M	\$W	\$F	\$B	\$C	FAT	ADJ. 365
+0.46	+50	+66	+89	+124	+211	14.60	1240
							%IMF
							3.69
							0.33

► 9178G is the leadoff Bar R Jet Black 5063 son out of the TR MS Future 4169B Pathfinder dam that traces to SAV Final Answer 0035 sire. 4169B possesses a WW Ratio of 106 on 4 head and a YW Ratio of 106 on 4 head. He charts top 10% CED, top 15% BW, top 20% WW, top 20% YW and top 25% \$W. Recommended for use on heifers.



## TR MR Jet Black 9517G

Calved: 03/22/19 Tattoo: 9517 AAA #: 19595449

SIRE BAR R JET BLACK 5063

DAM #H A IMAGE MAKER 0415  
TR MS KATINKA 0055X  
TR MS KATINKA 6105S

CED	BW	WW	YW	MILK	MRB	ACT. BW	ADJ. 205
+7	+1.7	+61	+106	+23	+0.49	85	653
REA	\$M	\$W	\$F	\$B	\$C	FAT	ADJ. 365
+0.61	+52	+57	+103	+150	+247	13.40	1136
							%IMF
							2.55
							0.24

► 9517G is a stout made herd sire prospect from the Katinka cow family that is influenced by the great Traveler 004. He ranks among the top 35% WW, top 35% Milk and top 25% \$W.



## TR MR Jet Black 9196G

Calved: 03/22/19 Tattoo: 9196 AAA #: 19595424

SIRE BAR R JET BLACK 5063

DAM #S A V FINAL ANSWER 0035  
TR MS POWER LASS 2141Z  
TR MS POWER LASS 8007U

CED	BW	WW	YW	MILK	MRB	ACT. BW	ADJ. 205
+12	-1.0	+60	+101	+23	+0.52	75	632
REA	\$M	\$W	\$F	\$B	\$C	FAT	ADJ. 365
+0.39	+68	+62	+91	+134	+242	13.50	1147
							%IMF
							3.23
							0.29

► TR MR Jet Black 9196G is a Jet Black son from the SAV Final Answer 0035 sired TR MS Power Lass 2141Z female. Recommended for use on heifers. 9196G ranks top 10% CED, top 10% BW and top 20% \$M.





# The Duallys...



TR MR Dually 9166G...Lot 61



## TR MR Dually 9166G

Calved: 03/19/19 Tattoo: 9166 AAA #: 19595414

**SIRE** DL DUALLY

**DAM** #MOGCK BULLSEYE  
TR MS MONEYLINE 3127A  
#TR MS MONEYLINE 7061T

						ACT. BW	85
						ADJ. 205	689
CED	BW	WW	YW	MILK	MRB	ADJ. 365	1348
+ 3	+2.0	+77	+134	+20	+0.12	%IMF	2.81
REA	\$M	\$W	\$F	\$B	\$C	FAT	0.35
+0.23	+61	+66	+86	+109	+202	REA	13.40

▶ TR MR Dually 9166G is the leadoff Dually son that does not disappoint. His depth of body, squareness of hip and length of body are sure to pass on to your calf crop. 9166G traces back to Mogck Bullsseye and Sure Shot on his maternal side. EPDs rank 9166G top 3% WW, top 4% YW and top 25% \$W. Don't miss out on the power and performance oriented herd sire.



## TR MR Dually 9129G

Calved: 03/15/19 Tattoo: 9129 AAA #: 19595401

**SIRE** DL DUALLY

**DAM** TR MR OBJECT 0109X  
TR MS ROSE 2156Z  
TR MS ROSE 8032U

						ACT. BW	84
						ADJ. 205	601
CED	BW	WW	YW	MILK	MRB	ADJ. 365	1187
+ 4	+2.2	+76	+128	+16	+0.63	%IMF	5.44
REA	\$M	\$W	\$F	\$B	\$C	FAT	0.35
+0.27	+59	+63	+85	+134	+233	REA	11.80

▶ TR MR Dually 9129G is a big bodied Dually son that traces back to the Quaker Hill Objective 3J15 and Mytty In Focus on the maternal side. This herd sire prospects scan data boasts a 5.44 IMF. EPDs rank 9129G top 4% WW.



## TR MR Dually 9135G

Calved: 03/16/19 Tattoo: 9135 AAA #: 19595402

**SIRE** DL DUALLY

**DAM** TR MR OBJECT 0109X  
#TR MS PRODUCT 3185A  
TR MS PRODUCT 0289X

						ACT. BW	80
						ADJ. 205	606
CED	BW	WW	YW	MILK	MRB	ADJ. 365	1177
+ 5	+1.5	+71	+120	+22	+0.45	%IMF	3.53
REA	\$M	\$W	\$F	\$B	\$C	FAT	0.35
+0.39	+75	+66	+81	+123	+235	REA	12.30

▶ 9135G is backed by generations of Pathfinder genetics on his maternal side from both GAR Predestined and Quaker Hill Objective 3J15. His dam 3185A boasts a WW Ratio of 111 on 5 head and a YW Ratio of 107 on 5 head. EPDs chart 9135G top 10% WW, top 15% YW, top 10% \$M and top 25% \$W.

## DL Dually

Calved 1/30/16 Reg. No. 18608253 Tattoo 86

**DL SONIC 444** KG SOLUTION 0018 #MOGCK SURE SHOT  
DL BARBARA 792 KG RITO LADY 8724  
#CONNEALY CONSENSUS  
DL BARBARA 1199

**DL INCENTIVE 2103** DL INCENTIVE 228 #SAV FINAL ANSWER 0035  
DL PRINCESS 233  
DL KIARAMA 39 #BOYD NEW DAY 8005  
#DL KARAMA 256

CED	BW	WW	YW	MILK	MARB	REA	FAT
+4	+1.8	+96	+165	+12	+0.38	+0.40	+0.019
\$ Values	\$M	\$W	\$F	\$G	\$B	\$C	
	+54	+78	+95	+37	+132	+225	

▶ Substantial power and performance values lead us to this stud. A sire that commands a top 1% ranking for both WW and YW that would be supported by an 862 pound WW with a WR of 114, but yet one that continued that pace to a year with a YR of 115. Real world facts, real world merit, with the real world scale squashing pay days in mind. These cattle are the kind.

*Sire of Lots 61 - 63*

The Sonics...



TR MR Sonic 9237G...Lot 64

Reference  
Sire

**DL Sonic 2086**

Calved: 9/1/16 ASA #: 3599435 Tattoo: 2086 BE AN

**DL SONIC 444** KG SOLUTION 0019 MOCCK SURE SHOT  
DL BARBARA 792 DL BARBARA 729 CONNEALY CONSENSUS 7229  
DL BARBARA 1199

**RC PATTY 2444** SAV ANGU VALLEY 1867 SAV IRON MOUNTAIN 8066  
RAFTER Q PATTY 84H SAV MAY 2397  
SAV FINAL ANSWER 0035  
RAFTER Q PATTY 630 H

CED	BW	WW	YW	MILK	MARB	REA	FAT
+10	-0.9	+78	+136	+20	+0.79	+0.26	+0.082
\$ Values	\$M	\$W	\$F	\$G	\$B	\$C	
	+53	+79	+83	+49	+131	+223	

DL Sonic 2086 was our selection from the 2018 Lewis Brothers Angus Annual Bull Sale. A real-world spread bull that ranks top 25% of the breed for CED, top 15% BW, top 4% WW, top 4% YW, top 20% Marb and top 10% \$W. An own grandson of the great KG Solution 0018 and backed by the maternal influence of SAV Angus Valley 1867 and SAV Final Answer 0035. The Sonic sons have proven to be moderate birth weight bulls that offer tremendous performance and practicality.

Sire of Lots 64 - 67



Calved: 03/28/19 Tattoo: 9237 AAA #: 19595433

**TR MR Sonic 9237G**

**SIRE** DL SONIC 2086

**DAM** TR MR IMPRESSED 3036A  
TR MS ELBALINE 7095E TW  
#TR MS ELBALINE 1132Y

CED	BW	WW	YW	MILK	MRB	ACT. BW	
+ 5	+1.4	+77	+126	+27	+0.54	80	ADJ. 205 726
REA	\$M	\$W	\$F	\$B	\$C	FAT	
+0.18	+62	+80	+84	+122	+220	0.56	ADJ. 365 1294 %IMF 5.80
						REA	12.90

TR MR Sonic 9237G is the leading Sonic son who is backed by generations of Pathfinder genetics. This stout made, long bodied sire traces back to the great SAV Angus Valley on his top side as well as the influential Katinka cow family on the bottom. His dam TR MS Elbaline 7095E boasts an impressive WW Ratio of 117 and a YW Ratio of 106. 9237G's EPDs are amongst the top 3% WW, top 10% YW, top 35% Milk, top 35% \$M and top 5% \$W.



Calved: 03/01/19 Tattoo: 9043 AAA #: 19682499

**TR MR Sonic 9043G**

**SIRE** DL SONIC 2086

**DAM** QUAKER HILL RAMPAGE 0A36  
TR MS KATINKA 7215E  
TR MS KATINKA 2024Z

CED	BW	WW	YW	MILK	MRB	ACT. BW	
+ 12	-1.0	+77	+125	+21	+0.61	65	ADJ. 205 662
REA	\$M	\$W	\$F	\$B	\$C	FAT	
+0.14	+77	+77	+85	+127	+242	0.61	ADJ. 365 1219 %IMF 6.54
						REA	12.40

9043 is a DL Sonic 2086 son back by the great Katinka cow family. 7215E offers a WW Ratio of 107, and his scan data boasts an adjusted IMF of 6.54. 9043's actual birth weight of 65-pounds makes this herd-sire a heifer bull prospect.



### TR MR Sonic 9045G

Calved: 03/03/19      Tattoo: 9045      AAA #: 19595373

**SIRE** DL SONIC 2086

**DAM** TR VALIDATE A3005  
TR MS SARAH LEA 7334E  
TR MS SARAH LEA 5027C

						ACT. BW	73
						ADJ. 205	635
						ADJ. 365	1201
CED	BW	WW	YW	MILK	MRB	%IMF	4.76
+ 8	+0.3	+63	+107	+21	+0.44	FAT	0.36
REA	\$M	\$W	\$F	\$B	\$C	REA	12.90
+0.18	+79	+60	+80	+115	+228		

▶ TR MR Sonic 9045G traces back to the great SAV Angus Valley on his paternal side and SAV Final Answer 0035 sire on his maternal side. 9045 offers an IMF of 4.76 according to scan data. He ranks top 30% BW, top 25% WW, top 30% YW and top 3% \$M. Recommended for use on heifers.



### TR MR Sonic 9420

Calved: 03/16/19      Tattoo: 9420      AAA #: 19624937

**SIRE** DL SONIC 2086

**DAM** #V D A R REALLY WINDY 4097  
#C&S MS SOPHIE 3440 5411  
C&S MS SOPHIE 9329 3440

						ACT. BW	64
						ADJ. 205	676
						ADJ. 365	1228
CED	BW	WW	YW	MILK	MRB	%IMF	2.18
+ 12	-1.7	+69	+115	+19	+0.34	FAT	0.32
REA	\$M	\$W	\$F	\$B	\$C	REA	12.60
+0.25	+64	+66	+76	+107	+203		

▶ 9420 is a son of C8S MS Sophie 3440 5411 Pathfinder dam who traces back to Really Windy and Connealy Thunder. 5411 boasts a WW Ratio of 108 on 2 head. EPDs chart 9420 top 10% CED, top 5% BW, top 15% WW, top 20% YW and top 25% \$W. According to data and predictions, this bull is recommended for heifers.

## The Cowboy Ups...

*Reference Sire*



### HA Cowboy Up 5405

Calved 1/30/15      Reg. No. 18286467      Tattoo 5405

**HA OUTSIDE 3008**  
KG SOLUTION 0018  
HA EVER LADY 1575

**#MOGCH SURE SHOT**  
KG RITO LADY 8724  
#SAV BISMARCK  
#HA EVER LADY 8066

**HA BLACAP LADY 1602**  
#SITZ UPWARD 307R  
HA BLACKCAP LADY 5515

**#CONNEALY ONWARD**  
SITZ HENRIETTA PRIDE 81M  
#E8B 4137 DOMINETT 814  
HA BLACKCAP LADY 3833

CED	BW	WW	YW	MILK	MARB	REA	FAT
+8	+2.6	+74	+136	+11	+0.12	+0.40	-0.027
\$ Values	\$M	\$W	\$F	\$G	\$B	\$C	
	+20	+48	+95	+29	+124	+181	

▶ The breed leader in 2019 for registrations. His reliable and proven blend of pedigree leads to a no surprise quality evaluation on paper and with the eye. These cattle have been consistent and in demand most everywhere they have been offered for sale. Square lines, fault free structure, with a perfect blend of rib and body shape combined with desirable numeric postings, it was a fool proof decision to utilize him in the TR program.

*Sire of Lots 68 - 70*



### TR MR Cowboy Up 9412

Calved: 03/13/19      Tattoo: 9412      AAA #: 19604947

**SIRE** HA COWBOY UP 5405

**DAM** TR 004 TRAVELER 3020  
C&S MISS SWEETHEART 7278  
C&S MISS SWEETHEART 103

						ACT. BW	78
						ADJ. 205	624
						ADJ. 365	1283
CED	BW	WW	YW	MILK	MRB	%IMF	2.27
+ 6	+2.4	+54	+104	+15	+0.11	FAT	0.24
REA	\$M	\$W	\$F	\$B	\$C	REA	14.70
+0.33	+29	+33	+89	+116	+179		

▶ TR MR Cowboy Up 9412 is the stout made lead off Cowboy Up son that traces back to Traveler 004 sire on the maternal side. EPDs rank 9412 top 35% YW and top 15% Fat.



### TR MR Cowboy Up 9424

Calved: 03/18/19      Tattoo: 9424      AAA #: 19624935

**SIRE** HA COWBOY UP 5405

**DAM** TR MR IN FOCUS 8016U  
C&S MS LIZA MEA 0462  
C&S MS LIZA MEA 7263

						ACT. BW	78
						ADJ. 205	705
						ADJ. 365	1350
CED	BW	WW	YW	MILK	MRB	%IMF	2.80
+ 9	+1.3	+71	+129	+19	+0.07	FAT	0.19
REA	\$M	\$W	\$F	\$B	\$C	REA	12.60
+0.19	+45	+59	+97	+120	+201		

▶ 9424 is a big bodied, stout made herd sire prospect that goes back to the great Mytty In Focus on his maternal side. His dam, boasts a WW Ratio of 107 on 8 head and a YW Ratio of 105 on 4 head. His EPDs are among top 10% WW, top 10% YW, top 20% Fat and top 20% \$F. Recommended for use on heifers.



### TR MR Cowboy Up 9427

Calved: 03/20/19      Tattoo: 9427      AAA #: 19604955

**SIRE** HA COWBOY UP 5405

**DAM** #CONNEALY THUNDER  
C&S MS PRESTIGE CT 2415  
C&S MISS PRESTIGE 7277

						ACT. BW	62
						ADJ. 205	636
						ADJ. 365	1166
CED	BW	WW	YW	MILK	MRB	%IMF	2.54
+ 12	-0.9	+60	+102	+18	+0.14	FAT	0.21
REA	\$M	\$W	\$F	\$B	\$C	REA	12.10
+0.31	+59	+55	+76	+104	+194		

▶ TR MR Cowboy Up 9427 is the last HA Cowboy Up 5405 son that traces back to Connealy Thunder on his maternal side. With a CED of +12 and an actual birth weight of 62-pounds, he is recommended for heifers. EPDs rank 9427 top 10% CED, top 10% BW and top 2-% Fat.

The Ashlands...



TR MR Ashland 9173G...Lot 71

Reference  
Sire



**GAR Ashland**

Calved 1/31/15 Reg. No. 18217198 Tattoo K25

GAR DAYLIGHT  
GAR EARLY BIRD  
GAR PROGRESS 830

#MCC DAYBREAK  
GAR OBJECTIVE R227  
#GAR PROGRESS  
GAR 111 RITO 3346

#B/R AMBUSH 28  
CHAIR ROCK AMBUSH 1018  
GAR YIELD GRADE N366

#ROCKIN D AMBUSH 1531  
B/R RUBY OF TIFFANY 8250  
#GAR YIELD GRADE  
GAR 1407 NEW DESIGN 1942

CED	BW	WW	YW	MILK	MARB	REA	FAT
+14	+0.2	+74	+139	+24	+1.27	+1.06	-0.004
\$ Values	\$M	\$W	\$F	\$G	\$B	\$C	
	+47	+74	+111	+91	+203	+310	

▶ Ashland is a truly proven breed leader for multiple traits of value for our commercial customer base. No doubt, one of the best spread bulls in the Angus breed with unquestionable carcass ranks in the top 2% for both marbling and ribeye. Then he blends incredible index and calculated values for returns at the top end of the spectrum. We haven't sampled many like him, but we are sure glad we did.

Sire of Lots 71 - 74



**TR MR Ashland 9173G**

Calved: 03/20/19 Tattoo: 9173 AAA #: 19595417

SIRE G A R ASHLAND

#SITZ UPWARD 307R  
DAM #TR MS MONA 1107Y  
#TR MS MONA 5066R

CED	BW	WW	YW	MILK	MRB	ADJ. 205	ACT. BW
+12	+1.0	+76	+140	+29	+0.72	715	81
REA	\$M	\$W	\$F	\$B	\$C	FAT	ADJ. 365
+0.74	+51	+77	+110	+170	+271	0.28	1398
						3.54	
						0.28	
						13.90	

▶ 9173G is the leadoff Ashland son that is backed by generations of Gardner cattle on the top side as well as Pathfinder genetics on the bottom. Pathfinder TR MS Mona 1107Y, 9173G's dam offers a WW Ratio of 109 on 6 head and a YW Ratio of 105 on 6 head. This deep bodied, stout made herd sire's EPDs rank top 10% CED, top 4% WW, top 2% YW, top 20% Milk, top 3% CW, top 25% RE, top 10% \$W, top 10% \$F, top 20% \$G and top 10% \$B. This carcass merit bull qualifies for the CAB brand. Recommended for use on heifers.



**TR MR Ashland 9113G**

Calved: 03/12/19 Tattoo: 9113 AAA #: 19595396

SIRE G A R ASHLAND

#V D A R REALLY WINDY 4097  
DAM TR MS MAUDIE 5143C  
TR MS MAUDIE 2053Z

CED	BW	WW	YW	MILK	MRB	ADJ. 205	ACT. BW
+13	-0.3	+61	+109	+22	+0.73	601	75
REA	\$M	\$W	\$F	\$B	\$C	FAT	ADJ. 365
+0.58	+65	+58	+89	+146	+254	0.48	1225
						4.63	
						0.48	
						12.20	

▶ 9113G is a deep bodied, GAR Ashland son that traces back to the Really Windy sire group on his maternal side. 9113G possesses an adjusted IMF of 4.63 and EPDs ranking top 10% CED, top 20% BW, top 30% WW, top 30% YW, top 25% \$G and top 25% \$B. Recommended for use on heifers.



### TR MR Ashland 9118G

Calved: 03/13/19      Tattoo: 9118      AAA #: 19595397

**SIRE** G A R ASHLAND

**DAM** #SAV FINAL ANSWER 0035  
#TR MS EDITH ERICA 5181C  
TR MS EDITH ERICA 6077S

						<b>ACT. BW</b>	81
						<b>ADJ. 205</b>	664
						<b>ADJ. 365</b>	1302
<b>CED</b>	<b>BW</b>	<b>WW</b>	<b>YW</b>	<b>MILK</b>	<b>MRB</b>	<b>%IMF</b>	<b>4.14</b>
+11	+0.6	+69	+120	+27	+0.74	<b>FAT</b>	<b>0.31</b>
<b>REA</b>	<b>\$M</b>	<b>\$W</b>	<b>\$F</b>	<b>\$B</b>	<b>\$C</b>	<b>REA</b>	<b>14.80</b>
+0.78	+53	+73	+94	+156	+255		

TR MR Ashland 9118G is out of the TR MS Edith Erica 5181C Pathfinder dam who traces back to SAV Final Answer, SITZ Traveler and Hyline Right Time. 5181C boasts a WW Ratio of 109 on 3 head, and a YW Ratio of 105 on 3 head. EPDs rank 9118G top 15% CED, top 15% WW, top 15% YW, top 25% Marb, top 20% RE, top 15% \$W, top 25% \$F, top 15% \$G and top 15% \$B. Recommended for use on heifers.



### TR MR Ashland 9164G

Calved: 03/19/19      Tattoo: 9164      AAA #: 19595412

**SIRE** G A R ASHLAND

**DAM** #CONNEALY FINAL PRODUCT  
TR MS KATINKA 3038A  
TR MS KATINKA 0055X

						<b>ACT. BW</b>	83
						<b>ADJ. 205</b>	626
						<b>ADJ. 365</b>	1319
<b>CED</b>	<b>BW</b>	<b>WW</b>	<b>YW</b>	<b>MILK</b>	<b>MRB</b>	<b>%IMF</b>	<b>3.54</b>
+10	+0.8	+67	+126	+25	+0.64	<b>FAT</b>	<b>0.27</b>
<b>REA</b>	<b>\$M</b>	<b>\$W</b>	<b>\$F</b>	<b>\$B</b>	<b>\$C</b>	<b>REA</b>	<b>14.10</b>
+0.67	+47	+62	+100	+155	+248		

9164G is a stout made, big bodied herd sire prospect backed by the Katinka cow family on his maternal side. EPDs chart 9164G top 20% CED, top 15% WW, top 10% YW, top 20% \$F and top 20% \$B. Recommended for use on heifers.



Reference Sire



Musgrave 316 Stunner

### Musgrave 316 Stunner

Calved 2/19/16      Reg. No. 18467508      Tattoo 1676

#CONNEALY CAPITALIST      #SAV FINAL ANSWER 0035  
**LD CAPITALIST 316**      PRIDES RITA OF CONANGA 6821  
LD DIXIE ERICA 2053      #CA FUTURE DIRECTION 5321  
LD DIXIE ERICA OAR 0853

#MCATL PURE PRODUCT 903-55      #CONNEALY FINAL PRODUCT  
**MCATL BLACKBIRD 831-1376**      MA ESTA 55-252  
MCATL BLACKBIRD 1378-573      #CONNEALY REFLECTION  
MA BLACKCAP 573

<b>CED</b>	<b>BW</b>	<b>WW</b>	<b>YW</b>	<b>MILK</b>	<b>MARB</b>	<b>REA</b>	<b>FAT</b>
+8	+0.1	+70	+121	+24	+0.68	+0.38	+0.070
<b>\$ Values</b>	<b>\$M</b>	<b>\$W</b>	<b>\$F</b>	<b>\$G</b>	<b>\$B</b>	<b>\$C</b>	
	+54	+72	+110	+46	+156	+256	

Stunner may not be the heifer bull of choice like his sire but we love the vigor and growth values of this sire group. These cattle have some punch, growth and shear performance to offer any program. They trend to be sensible to bigger in size but they also offer skeletal width, weight and mass.

Sire of Lots 75 - 77

The Stunners...



TR MR Stunner 9190G...Lot 75



**TR MR Stunner 9190G**

Calved: 03/21/19      Tattoo: 9190      AAA #: 19595421

**SIRE** MUSGRAVE 316 STUNNER

**DAM** #MOGCK BULLSEYE  
#TR MS ELBA 4106B  
#TR MS ELBA 0076X

							ACT. BW	79
							ADJ. 205	676
CED	BW	WW	YW	MILK	MRB	ADJ. 365		1306
+7	+1.0	+69	+120	+31	+0.92	%IMF		7.68
REA	\$M	\$W	\$F	\$B	\$C	FAT		0.53
+0.42	+61	+74	+102	+162	+271	REA		14.00

TR MR Stunner 9190G is the deep bodied leadoff Stunner sire who traces back to Connealy Capitalist on the paternal side and is a direct daughter of the Pathfinder TR MS Elba 4106B dam. This carcass merit sire is a branded CAB sire who's scan data shows a phenomenal 7.68 IMF. 4106B boasts a WW Ratio of 112 on 4 head as well as a YW Ratio of 110 on 4 head. EPDs rank 9190G top 15% WW, top 15% YW, top 15% Milk, top 15% CW, top 15% Marb, top 10% \$W, top 15% \$F, top 20% \$G and top 15% \$B. Recommended for use on heifers.



**TR MR Stunner 9524G**

Calved: 03/25/19      Tattoo: 9524      AAA #: 19595451

**SIRE** MUSGRAVE 316 STUNNER

**DAM** #SITZ UPWARD 307R  
TR MS KATINKA 0107X  
ALC KATINKA B04R

							ACT. BW	88
							ADJ. 205	616
CED	BW	WW	YW	MILK	MRB	ADJ. 365		1290
+9	+0.7	+60	+98	+27	+0.25	%IMF		3.11
REA	\$M	\$W	\$F	\$B	\$C	FAT		0.39
+0.50	+54	+66	+87	+121	+211	REA		12.20

9524G is a herd sire prospect that traces back to the great Katinka cow family with multiple Pathfinder sires in the pedigree. EPDs rank 9524G top 20% WW, top 10% YW, top 15% CW, top 5% \$F and top 20% \$B.



**TR MR Stunner 9161G**

Calved: 03/19/19      Tattoo: 9161      AAA #: 19595410

**SIRE** MUSGRAVE 316 STUNNER

**DAM** BCC JAF UPWARD 15X  
TR MS TILDA 2248Z  
TR MS TILDA 6009S

							ACT. BW	79
							ADJ. 205	583
CED	BW	WW	YW	MILK	MRB	ADJ. 365		1130
+8	+0.8	+55	+97	+26	+0.43	%IMF		3.27
REA	\$M	\$W	\$F	\$B	\$C	FAT		0.45
+0.43	+66	+56	+101	+138	+245	REA		13.60

TR MR Stunner 9161G is a Musgrave 316 Stunner son with influence of 004 on his maternal side. He ranks among the top 25% \$M and top 15% \$F. Recommended for use on heifers.



The All Answers...



TR MR All Answers 9149G...Lot 78

Reference  
Sire



TR MR All Answers 6097D

**TR MR All Answers 6097D**

Calved 3/16/16 Reg. No. 18626298 Tattoo 6097D

#AAR TEN X 7008 S A  
#DEER VALLEY ALL INN  
DEER VALLEY RITA 0274

#MYTTY IN FOCUS  
#AAR LADY KELTON  
#SITZ UPWARD 307R  
GAR OBJECTIVE 2345

#SAV FINAL ANSWER 0035  
TR MS KATINKA KY 3154A  
TR MS KATINKA KAY 7089T

#SITZ TRAVELER 8180  
SAV EMULOUS 8145  
SAV 1680 PRECISION 3756  
TR MS KATINKA KAY 4150P

CED	BW	WW	YW	MILK	MARB	REA	FAT
+5	+3.5	+89	+154	+21	+0.26	+0.62	-0.013
\$ Values		\$M	\$W	\$F	\$G	\$B	\$C
		+59	+76	+104	+37	+141	+242

► The confidence it's proven successful.

Sire of Lots 78 - 83



**TR MR All Answers 9149G**

Calved: 03/17/19 Tattoo: 9149 AAA #: 19595407

SIRE

TR MR ALL ANSWERS 6097D

DAM

FLAG IMPRESSION 10062  
TR MS LOVANA 5368C  
TR MS LOVANA 6014S

CED	BW	WW	YW	MILK	MRB	ACT. BW	76
+7	+1.8	+73	+126	+23	+0.20	ADJ. 205	700
REA	\$M	\$W	\$F	\$B	\$C	ADJ. 365	1342
+0.25	+54	+67	+91	+118	+207	%IMF	3.97
						FAT	0.51
						REA	12.30

► 9149G is a square hipped, deep bodied, stout made sire who traces back to SAV Final Answer and the Katinka cow family on the paternal side, as well as Connealy Impression on the maternal side. His dam, TR MS Lovana 5368C boasts a WW Ratio of 113 on 2 head and a YW Ratio of 106 on 2 head. His EPDs chart top 10% WW, top 10% YW and top 20% \$W.



**TR MR All Answers 9226G**

Calved: 03/27/19 Tattoo: 9226 AAA #: 19595427

SIRE

TR MR ALL ANSWERS 6097D

DAM

#S A V FINAL ANSWER 0035  
#TR MS CASSIE 5140C  
#TR MS CSSIE 8081U

CED	BW	WW	YW	MILK	MRB	ACT. BW	81
+7	+1.8	+76	+126	+22	+0.21	ADJ. 205	640
REA	\$M	\$W	\$F	\$B	\$C	ADJ. 365	1202
+0.50	+63	+72	+94	+126	+226	%IMF	3.13
						FAT	0.28
						REA	13.60

► TR MR All Answers is an All Answers son from the Pathfinder TR MS Cassie 5140C dam who has both SAV Final Answer and TR MS Ccssie in her pedigree. 5140C offers a WW Ratio of 108 on 3 head. He is among the top 4% WW, top 10% YW, top 15% \$W and top 25% \$F.



### TR MR All Answers 9245G

Calved: 03/31/19      Tattoo: 9245      AAA #: 19595435

**SIRE** TR MR ALL ANSWERS 6097D

TR VALIDATE A3005

**DAM** TR MS EDITH 5053C  
#TR MS EIDTH 3092A

ACT. BW	75
ADJ. 205	658
ADJ. 365	1298

CED	BW	WW	YW	MILK	MRB	%IMF	FAT
+ 8	+1.7	+77	+133	+26	+0.09	2.79	0.42
REA	\$M	\$W	\$F	\$B	\$C	FAT	REA
+0.33	+72	+75	+94	+118	+225	13.60	

9245G is a stout made sire with generations of Pathfinder genetics on both his paternal and maternal sides be it SAV Final Answer, Deer Valley All In, or AAR Ten X. His dam TR MS Edith 5053C possesses a WW Ratio of 110 on 2 head, and a YW Ratio of 108 on 2 head. His EPDs chart top 3% WW, top 4% YW, top 15% \$M, top 10% \$W and top 25% \$F. Recommended for use on heifers.



### TR MR All Answers 9248G

Calved: 04/01/19      Tattoo: 9248      AAA #: 19595436

**SIRE** TR MR ALL ANSWERS 6097D

WK DOC 2379

**DAM** TR MS LOVANNA 5273C  
#TR MS LOVANNA 1191Y

ACT. BW	84
ADJ. 205	681
ADJ. 365	1327

CED	BW	WW	YW	MILK	MRB	%IMF	FAT
+ 6	+2.3	+75	+138	+27	+0.16	3.57	0.32
REA	\$M	\$W	\$F	\$B	\$C	FAT	REA
+0.40	+58	+68	+102	+131	+228	14.60	

TR MR All Answers 9248G is a stout made big bodied herd sire who traces back to SAV Final Answer and the Katinka cow family on his paternal side. His dam, TR MS Lovanna 5273C boasts a WW Ratio of 113 on 3 head, and a YW Ratio of 108 on 3 head. EPDs rank top 4% WW, top 3% YW, top 20% \$W and top 15% \$F.



### TR MR All Answers 9253G

Calved: 04/02/19      Tattoo: 9253      AAA #: 19595437

**SIRE** TR MR ALL ANSWERS 6097D

#V D A R REALLY WINDY 4097

**DAM** TR MS EDELLA 5150C  
TR MS EDELLA 0039X

ACT. BW	77
ADJ. 205	621
ADJ. 365	1187

CED	BW	WW	YW	MILK	MRB	%IMF	FAT
+ 10	+0.9	+68	+116	+19	+0.06	2.42	0.32
REA	\$M	\$W	\$F	\$B	\$C	FAT	REA
+0.32	+70	+61	+88	+111	+214	13.40	

9253G is a TR MR All Answers son who traces back to the Really Windy sire group on his maternal side. His dam, 5150C possesses a YW Ratio of 105 on 2 head. He ranks top 20% CED, top 15% WW, top 20% YW, top 25% Fat and top 15% \$M. Recommended for use on heifers.



### TR MR All Answers 9268G

Calved: 04/04/19      Tattoo: 9268      AAA #: 19595439

**SIRE** TR MR ALL ANSWERS 6097D

#MOGCK BULLSEYE

**DAM** TR MS ELBA 5169C  
TR MS ELBA 0091X

ACT. BW	80
ADJ. 205	628
ADJ. 365	1199

CED	BW	WW	YW	MILK	MRB	%IMF	FAT
+ 5	+2.6	+72	+126	+27	+0.15	3.45	0.20
REA	\$M	\$W	\$F	\$B	\$C	FAT	REA
+0.31	+63	+68	+86	+114	+211	13.20	

TR MR All Answers 9268G is backed by multiple pathfinders on his maternal side, Mogck Bullseye, Sure Shot, and H A Image Maker are just a few. TR MS Elba 5169C his dam offers a YW Ratio of 108 on 3 head. His EPDs are amongst top 10% WW, top 10% YW, top 4% HP, top 20% Fat and top 20% \$W.







### TR MR Cash 5246C 9410

Calved: 03/08/19      Tattoo: 9410      AAA #: 19604946

**SIRE** #BARSTOW CASH  
**TR MR CASH 5246C**  
TR MS LASS 9073W  
TR MR IMPRESSED 3245A  
**DAM** C&S MS ERICA D 4414 6414  
C&S MS ERICA J 0438 4414

						<b>ACT. BW</b>	64
						<b>ADJ. 205</b>	698
						<b>ADJ. 365</b>	1144
<b>CE</b>	<b>BW</b>	<b>WW</b>	<b>YW</b>	<b>MILK</b>	<b>MRB</b>	<b>%IMF</b>	<b>3.31</b>
+ 9	-0.6	+53	+89	+31	+0.36		
<b>REA</b>	<b>\$M</b>	<b>\$W</b>	<b>\$F</b>	<b>\$B</b>	<b>\$C</b>	<b>FAT</b>	<b>0.28</b>
+0.33	+65	+64	+67	+102	+197	<b>REA</b>	13.00

▶ TR MR Cash 5246C 9410 is the stout made lead off MR Cash son who traces back to the great Mogck Bullseye bull on his maternal side. His dam offers a WW Ratio of 107 on 2 head. His EPD values and actual birth-weight of 64-pounds allows us to recommend him as a heifer bull. 9410 charts top 30% CED, top 15% BW, top 15% Milk and top 25% \$W.



KR Casino...Sire of Lots 88 - 89



### TR MR Cash 5246C 9470

Calved: 04/10/19      Tattoo: 9470      AAA #: 19624954

**SIRE** #BARSTOW CASH  
**TR MR CASH 5246C**  
TR MS LASS 9073W  
#MOGCK BULLSEYE  
**DAM** C&S MS ASHLEY 7296 5449  
C&S MISS ASHLEY 7296

						<b>ACT. BW</b>	82
						<b>ADJ. 205</b>	684
						<b>ADJ. 365</b>	1217
<b>CE</b>	<b>BW</b>	<b>WW</b>	<b>YW</b>	<b>MILK</b>	<b>MRB</b>	<b>%IMF</b>	<b>2.70</b>
+ 2	+2.7	+52	+95	+30	+0.32		
<b>REA</b>	<b>\$M</b>	<b>\$W</b>	<b>\$F</b>	<b>\$B</b>	<b>\$C</b>	<b>FAT</b>	<b>0.28</b>
+0.30	+61	+51	+74	+106	+198	<b>REA</b>	14.10

▶ 9470 is a Mr Cash son who traces back to the Barstow Cash Pathfinder sire. He ranks top 15% Milk and top 40% \$M.



### TR MR Casino 9941G ET

Calved: 03/21/19      Tattoo: 9941      AAA #: 19598068

**SIRE** CFCC BLACK JACK 001  
**KR CASINO 6243**  
MAISONS SAVANNAH 27W  
TR MR DATELINE 0061  
**DAM** TR MS KATINKA 3208N  
W A KATINKA 811

						<b>ACT. BW</b>	85
						<b>ADJ. 205</b>	539
						<b>ADJ. 365</b>	1117
<b>CE</b>	<b>BW</b>	<b>WW</b>	<b>YW</b>	<b>MILK</b>	<b>MRB</b>	<b>%IMF</b>	<b>4.46</b>
+ 1	+3.8	+46	+77	+16	+0.47		
<b>REA</b>	<b>\$M</b>	<b>\$W</b>	<b>\$F</b>	<b>\$B</b>	<b>\$C</b>	<b>FAT</b>	<b>0.24</b>
+0.36	+26	+26	+70	+112	+171	<b>REA</b>	11.70

▶ TR MR Casino 9941G is the leadoff Casino son who traces back to the Katinka 3208N cow family on his maternal side. Packed with width and dimension.



### TR MR Cash in Hand 9194G

Calved: 03/22/19      Tattoo: 9194      AAA #: 19595423

**SIRE** #BARSTOW CASH  
**TR MR CASH 6713D ET**  
TR MS KATINKA 6174S  
#AAR TEN X 7008 SA  
**DAM** TR MS LASSIE 5199C  
TR MS LASSIE 7132T

						<b>ACT. BW</b>	76
						<b>ADJ. 205</b>	608
						<b>ADJ. 365</b>	1157
<b>CE</b>	<b>BW</b>	<b>WW</b>	<b>YW</b>	<b>MILK</b>	<b>MRB</b>	<b>%IMF</b>	<b>4.83</b>
+ 9	+0.4	+51	+94	+26	+0.54		
<b>REA</b>	<b>\$M</b>	<b>\$W</b>	<b>\$F</b>	<b>\$B</b>	<b>\$C</b>	<b>FAT</b>	<b>0.33</b>
+0.48	+44	+51	+95	+142	+228	<b>REA</b>	13.40

▶ TR MR Cash in Hand 9194G is backed by AAR Ten X 7008 and Mytty In Focus on his maternal side. This stout made sire offers an IMF of 4.83 and is among the top 30% CED, top 30% BW and top 25% \$F. Recommended for use on heifers.



### TR MR Casino 9960G ET

Calved: 03/26/19      Tattoo: 9960      AAA #: 19598059

**SIRE** CFCC BLACK JACK 001  
**KR CASINO 6243**  
MAISONS SAVANNAH 27W  
TR 004 TRAVELER 3014  
**DAM** TR MS KATINKA 6174S  
TR MS KATINKA 3208N

						<b>ACT. BW</b>	88
						<b>ADJ. 205</b>	658
						<b>ADJ. 365</b>	1208
<b>CE</b>	<b>BW</b>	<b>WW</b>	<b>YW</b>	<b>MILK</b>	<b>MRB</b>	<b>%IMF</b>	<b>2.48</b>
+ -2	+4.9	+54	+88	+21	+0.70		
<b>REA</b>	<b>\$M</b>	<b>\$W</b>	<b>\$F</b>	<b>\$B</b>	<b>\$C</b>	<b>FAT</b>	<b>0.26</b>
+0.42	+33	+40	+80	+135	+208	<b>REA</b>	12.30

▶ 9960G is another herd sire prospect backed by a Katinka 3208N daughter and the great Traveler 004 sire on his maternal side. His dam TR MS Katinka 6174S boasts a WW Ratio of 113 on 5 head and a YW Ratio of 107 on 3 head. EPDs on 9960G are among top 5% Milk, top 15% CW and top 25% \$F.



### TR MR Cash in Hand 9302G

Calved: 04/12/19      Tattoo: 9302      AAA #: 19595443

**SIRE** #BARSTOW CASH  
**TR MR CASH 6713D ET**  
TR MS KATINKA 6174S  
#MOGCK BULLSEYE  
**DAM** TR MS ELBA 4160B  
TR MS EILEEN ELBA 0121X

						<b>ACT. BW</b>	85
						<b>ADJ. 205</b>	636
						<b>ADJ. 365</b>	1218
<b>CE</b>	<b>BW</b>	<b>WW</b>	<b>YW</b>	<b>MILK</b>	<b>MRB</b>	<b>%IMF</b>	<b>5.08</b>
+ 5	+2.4	+59	+107	+29	+0.54		
<b>REA</b>	<b>\$M</b>	<b>\$W</b>	<b>\$F</b>	<b>\$B</b>	<b>\$C</b>	<b>FAT</b>	<b>0.47</b>
+0.45	+55	+58	+94	+137	+233	<b>REA</b>	12.70

▶ 9302G is a stout made, big bodied, MR Cash son that boasts an impressive adjusted IMF of 5.08. His dam TR MS Elba 4160B possesses a WW Ratio of 105 on 3 head. 9302G is among top 30% YW, top 20% Milk and top 25% \$F.



TR Ms Katinka 3208N...Dam of Lot 88 and granddam of Lot 89.  
Thomas Ranch



Mark Sneed  
KR Little Joe 6347

**TR MR LJ 6347 9275G**

Calved: 04/06/19 Tattoo: 9275 AAA #: 19595440



**SIRE** KR LITTLE JOE 6347  
WK BLACKCAP 7166  
TR MR FUTURE IMAGE 0067X  
**DAM** TR MS MAUDETTE 3249A  
TR MS MAUDETTE 1215Y

							ACT. BW	82
							ADJ. 205	624
CED	BW	WW	YW	MILK	MRB	%IMF	ADJ. 365	1190
+ 5	+1.7	+54	+98	+23	+0.21	3.22		
REA	\$M	\$W	\$F	\$B	\$C	FAT		0.30
+0.36	+52	+49	+80	+113	+199	12.50		

9275G is the lone KR Little Joe son that is backed by the H A Image Maker sire on his maternal side. EPDs rank 9275G top 10% Fat. KR Little Joe, the grandsire of 9275G, was the top selling bull of the 2014 Krebs Ranch Bull Sale. Prior to the bull sale, he led the Krebs Ranch 2014 Denver Pen of 3 to a Reserve Grand Champion victory.

Reference  
Sire



TR Validate 5001C

**TR Validate 5001C**

Calved 1/27/15 Reg. No. 18291379 Tattoo 5001C

**TR VALIDATE A3005** #SAV FINAL ANSWER 0035 #SITZ TRAVELER 8180  
GR MS PRIDE Y101 SAV EMULOUS 8145 #SITZ UPWARD 307R  
GR MS PRIDE W929

**TR MS BIRDIE 3217A** TR MR OBJECT 0109X #QUAKER HILL OBJECTIVE 3J15  
TR MS BIRDIE 1197Y TR MS BURNS LASS 7012T  
#ALC BIG EYE L22U  
#TR MS BLACKBIRD 6007S

CED	BW	WW	YW	MILK	MARB	REA	FAT
+13	+0.8	+50	+95	+27	+0.78	+0.66	+0.012
\$ Values	\$M	\$W	\$F	\$G	\$B	\$C	
	+58	+54	+75	+61	+136	+234	

Th

Sire of Lots 91 - 93



**TR MR VALIDATE 5001 9185G**

Calved: 03/21/19 Tattoo: 9185 AAA #: 19595420

**SIRE** TR MR VALIDATE 5001C

**DAM** TR MR FINAL ANSWER 9726W ET  
TR MS BLACKCAP 202Z  
#TR MS BLACKCAP 0160X

							ACT. BW	84
							ADJ. 205	666
CED	BW	WW	YW	MILK	MRB	%IMF	ADJ. 365	1176
+ 7	+1.3	+59	+97	+23	+0.22	2.04		
REA	\$M	\$W	\$F	\$B	\$C	FAT		0.25
+0.31	+76	+58	+75	+106	+213	12.70		

9185G is the leadoff TR MR Validate 5001C herd sire that is backed by both Final Answer and Quaker Hill Objective on his maternal side. He brings forth top 35% WW, top 30% Fat and top 10% \$M.



**TR MR VALIDATE 5001 9529G**

Calved: 04/06/19 Tattoo: 9529 AAA #: 19595453

**SIRE** TR MR VALIDATE 5001C

**DAM** #QUAKER HILL OBJECTIVE 3J15  
#TR MS BLACKCAP 0160X  
TR MS BLKCAP 5097R

							ACT. BW	85
							ADJ. 205	656
CED	BW	WW	YW	MILK	MRB	%IMF	ADJ. 365	1219
+ 1	+4.4	+74	+133	+24	+0.51	3.60		
REA	\$M	\$W	\$F	\$B	\$C	FAT		0.37
+0.62	+41	+58	+107	+155	+242	11.60		

TR MR Validate 5001 9529G traces back to the SAV Final Answer 0035 sire on his top side and out of the Pathfinder TR MS Blackcap 0160X. His dam possesses an impressive WW Ratio of 106 on 8 head. 9529G's EPDs chart top 20% Milk and top 20% \$M.



**TR MR VALIDATE 5001 9533G**

Calved: 03/23/19 Tattoo: 9533 AAA #: 19595456

**SIRE** TR MR VALIDATE 5001C

**DAM** CHESTNUT WACKER 36  
TR MS BLACKCAP 0210X  
TR MS BLACKCAP 7047T

							ACT. BW	85
							ADJ. 205	605
CED	BW	WW	YW	MILK	MRB	%IMF	ADJ. 365	1139
+ 7	+1.3	+53	+90	+31	+0.87	6.75		
REA	\$M	\$W	\$F	\$B	\$C	FAT		0.37
+0.68	+55	+60	+88	+153	+253	13.40		

9533G is an exceptional carcass merit bull that qualifies for the CAB brand. He traces back to SAV Final Answer on his paternal side and influenced by 004 on his maternal side. He boasts an adjusted IMF of 6.75 and charts top 15% Milk, top 15% Marb and top 10% \$C.



**TR MR Validate 9080G**

Calved: 03/09/19 Tattoo: 9080 AAA #: 19595382

**SIRE** #SAV FINAL ANSWER 0035  
TR VALIDATE A3005  
GR MS PRIDE Y101

**DAM** TR MR IMPRESSED 3036A  
TR MS LOVANNA 7336E  
#TR MS LOVANNA 1191Y

							ACT. BW	75
							ADJ. 205	648
CED	BW	WW	YW	MILK	MRB	%IMF	ADJ. 365	1219
+ 7	+1.0	+61	+107	+28	+0.60	6.16		
REA	\$M	\$W	\$F	\$B	\$C	FAT		0.37
+0.30	+79	+64	+84	+132	+250	14.10		

TR MR Validate 9080G is backed by multiple Pathfinders throughout his lineage. His paternal grandsire is the great SAV Final Answer and traces back to the Katinka cow family on his maternal side. 9080G scan data shows an adjusted IMF of 6.16 and EPD values chart among the top 30% WW, top 30% YW, top 25% Milk, top 30% Fat, top 3% \$M and top 25% \$W. Recommended for use on heifers.



### TR MR Validate 9217G

Calved: 03/25/19 Tattoo: 9217 AAA #: 19595425

SIRE #SAV FINAL ANSWER 0035

TR VALIDATE A3005

GR MS PRIDE Y101

#ALC BIG EYE L22U

DAM TR MS SAMMI 1127Y

MS CC SAMANTHA 8207 5142S

ACT. BW	86						
ADJ. 205	709						
ADJ. 365	1339						
CED	BW	WW	YW	MILK	MRB	%IMF	FAT
+8	+1.0	+62	+107	+29	+0.57	4.15	0.37
REA	\$M	\$W	\$F	\$B	\$C	FAT	0.37
+0.39	+76	+66	+85	+132	+247	REA	13.90

9217G is a stout made Validate son that traces back to the Pathfinder Big Eye sire group on his bottom side. EPDs rank 9217G top 25% WW, top 30% YW, top 20% Milk, top 10% \$M and top 25% \$W. A true carcass merit sire.



### TR MR Lexicon7001 9103G

Calved: 03/11/19 Tattoo: 9103 AAA #: 19682501

SIRE GDAR LEOPOLD 298

TR MA LEXICON 7001E

TR MS BLACKCAP 5118C

#BASIN PAYWEIGHT 1682

DAM TR MS DUCHESS 7135E

TR MS DUCHESS 4214B

ACT. BW	84						
ADJ. 205	711						
ADJ. 365	1377						
CED	BW	WW	YW	MILK	MRB	%IMF	FAT
+1	+3.2	+75	+140	+30	+0.16	2.76	0.29
REA	\$M	\$W	\$F	\$B	\$C	FAT	0.29
+0.47	+41	+68	+106	+138	+220	REA	13.30

TR MR Lexicon7001 9103G is the big bodied stout made Lexicon son that offers tremendous growth potential. His dam, TR MS Duchess 7135E boasts an impressive WW Ratio of 114 and a YW Ratio of 112.



### TR Mr Grasslands 9425

Calved: 03/18/19 Tattoo: 9425 AAA #: 19604957

SIRE SAV RENOWN 3439

S A V GRASSLANDS 5075

SAV MADAME PRIDE 1281

#MOGCK BULLSEYE

DAM C&S MS LILA 1411 4416

#C&S MS LILA 1411

ACT. BW	75						
ADJ. 205	671						
ADJ. 365	1298						
CED	BW	WW	YW	MILK	MRB	%IMF	FAT
+6	+1.3	+64	+114	+26	+0.29	2.87	0.43
REA	\$M	\$W	\$F	\$B	\$C	FAT	0.43
+0.63	+56	+63	+90	+123	+216	REA	13.80

TR MR Grasslands 9425 is the lone SAV Grasslands 5075 son backed by generations of Pathfinder genetics. His dam, C&S MS Lila 1411 4416 is a direct daughter of Mogck Bullseye and granddaughter of Sure Shot. 4416 boasts a WW Ratio of 105 on 4 head and a YW Ratio of 108 on 2 head. His EPDs rank amongst top 20% WW, top 20% YW and top 30% \$W.



### TR MR Lexicon7001 9155G

Calved: 03/18/19 Tattoo: 9155 AAA #: 19595408

SIRE GDAR LEOPOLD 298

TR MA LEXICON 7001E

TR MS BLACKCAP 5118C

TR MR IMPRESSED 3036A

DAM TR MS BLACKBIRD 7189E

TR MS BLACKBIRD 2148Z

ACT. BW	63						
ADJ. 205	686						
ADJ. 365	1288						
CED	BW	WW	YW	MILK	MRB	%IMF	FAT
+10	+0.0	+70	+125	+30	+0.23	3.59	0.39
REA	\$M	\$W	\$F	\$B	\$C	FAT	0.39
+0.45	+59	+74	+96	+130	+228	REA	13.10

9155G is a Lexicon son backed by the Leupold sire group on his top side and both Connealy Final Product and the Katinka Cow Family on the bottom. TR MS Blackbird 7189E, his dam offers a WW Ratio of 110 and a YW Ratio of 105. EPDs Rank 9155G top 20% CED, top 25% BW, top 10% WW, top 10% YW, top 15% Milk, top 15% Fat, top 10% \$W and top 25% \$F. Recommended for heifer use.



### TR MR Rangefinder 9418

Calved: 03/15/19 Tattoo: 9418 AAA #: 19610199

SIRE GDAR LEOPOLD 298

RAML RANGEFINDER 7536

RAML ROYCE 536

#QUAKER HILL OBJECTIVE 3J15

DAM C&S MS OBJ ERICA 0441

C&S MISS ERICA 6245

ACT. BW	78						
ADJ. 205	653						
ADJ. 365	1223						
CED	BW	WW	YW	MILK	MRB	%IMF	FAT
+4	+2.1	+65	+109	+19	+0.36	3.08	0.37
REA	\$M	\$W	\$F	\$B	\$C	FAT	0.37
+0.31	+74	+56	+82	+118	+227	REA	12.00

9418 is the lone RAML Rangefinder 7536 herd sire prospect whose paternal grandsire is the great GDAR Leupold 298 sire. His maternal side doesn't disappoint with both the Pathfinder Objective sire group and 004 influence. 9418's EPDs rank top 20% WW, top 30% YW, and top 10% \$M.



### TR MR Rockstar 9512G

Calved: 04/06/19 Tattoo: 9512 AAA #: 19595447

SIRE SYDGEN ROCK STAR 3461

BRUNS ROCK STAR 806

APACHE PRIDE 643 BAF

#RIVERBEND MILE HIGH 3718

DAM #TR MS BLACKCAP 9772W

A PLUS BLACKCAP 2108

ACT. BW	81						
ADJ. 205	617						
ADJ. 365	1201						
CED	BW	WW	YW	MILK	MRB	%IMF	FAT
+7	+1.8	+51	+92	+33	+0.37	2.37	0.25
REA	\$M	\$W	\$F	\$B	\$C	FAT	0.25
+0.58	+60	+57	+82	+123	+220	REA	13.40

TR MR Rockstar 9512G is the lone Rock Star son out of the Pathfinder dam TR MS Blackcap 9772W. Her pedigree is generations deep with Pathfinder genetics ranging from Bon View New Design to Rockn D Ambush 1531. 9772W boasts an impressive WW Ratio of 105 on 8 head. 9512G's EPDs rank top 10% Milk.



TR Lexicon 7001E



### TR Bulletproof 7128 9303G

Calved: 04/12/19 Tattoo: 9303 AAA #: 19595444

SIRE WAR BULLET PROOF C357

TR MA TARGET 7128E

TR MS MONTANA 4128B

BCC UPWARD 4A

DAM TR MS HESTER 6230D

TR MS HESTER 3113A

ACT. BW	85						
ADJ. 205	721						
ADJ. 365	1340						
CED	BW	WW	YW	MILK	MRB	%IMF	FAT
+6	+2.5	+76	+127	+33	+0.53	5.52	0.47
REA	\$M	\$W	\$F	\$B	\$C	FAT	0.47
+0.23	+62	+80	+87	+129	+229	REA	12.80

9303G is a TR MA Target 7128E son that traces back to KM Broken Bow and Mogck Bullseye on his paternal side with the added influence of SAV Final Answer on the bottom. His dam, TR MS Hester 6230D offers a WW Ratio of 110 on 2 head and a YW Ratio of 105 on 2 head. 9303G's scan data includes an IMF of 5.52 with EPDs ranking top 4% WW, top 10% YW, top 10% Milk and top 5% \$W.



### TR MR Classen 9948G ET

Calved: 03/31/19      Tattoo: 9948      AAA #: 19598902

**DAMERON FIRST CLASS**  
**EXAR CLASSEN 1422B**  
 EXAR PRINCESS 2006  
 TR MR DATELINE 0061  
**TR MS KATINKA 3208N**  
 W A KATINKA 811

							ACT. BW	96
							ADJ. 205	618
							ADJ. 365	1136
CED	BW	WW	YW	MILK	MRB	%IMF	FAT	3.96
-2	+4.1	+47	+84	+27	+0.58			0.26
REA	\$M	\$W	\$F	\$B	\$C	REA		12.90
+0.19	+38	+41	+79	+124	+199			

TR MR Classen 9948G is a carcass merit bull who qualifies for the CAB brand. He is a direct son of the great TR Ms Katinka 3208N dam who has raised numerous high sellers and individuals of impact. EPDs rank top 30% Marb and top 30% \$G.



TR Monumental 9098G...Lot 104



### TR MR Primo 9745G ET

Calved: 03/20/19      Tattoo: 9745      AAA #: 19670811

**DAMERON FIRST CLASS**  
**COLBURN PRIMO 5153**  
 SILVEIRAS SARAS DREAM 1339  
 TR MR DATELINE 0061  
**TR MS KATINKA 3208N**  
 W A KATINKA 811

							ACT. BW	84
							ADJ. 205	607
							ADJ. 365	1161
CED	BW	WW	YW	MILK	MRB	%IMF	FAT	3.54
+1	+4.0	+60	+105	+22	+0.73			0.24
REA	\$M	\$W	\$F	\$B	\$C	REA		12.50
+0.41	+33	+49	+85	+140	+215			

9745G is a direct son of the influential Katinka 3208N dam who traces back to numerous Pathfinder sires and dams. He is sired by Primo, the popular son of Saras Dream 1339.



### TR Monumental 9098G

Calved: 03/11/19      Tattoo: 9098      AAA #: 19595391

**EXAR MONUMENTAL 6056B**  
 BASIN PAYWEIGHT 1682  
**TR MS LASSIE 6069D**  
 TR MS LASSIE 3253A

							ACT. BW	84
							ADJ. 205	743
							ADJ. 365	1426
CED	BW	WW	YW	MILK	MRB	%IMF	FAT	3.42
+5	+2.0	+76	+137	+30	+0.56			0.31
REA	\$M	\$W	\$F	\$B	\$C	REA		14.00
+0.37	+53	+75	+89	+134	+227			

TR Monumental 9098G is the leadoff Monumental son that is backed by the influence of Pathfinder Basin Payweight. His dam, TR MS Lassie 6069D possesses a WW Ratio of 115 on 2 head and a YW Ratio of 111 on 2 head. This CAB branded sire is one you have to appreciate from a depth of body and stoutness standpoint. 9098G's EPDs rank top 4% WW, top 3% YW, top 15% Milk and top 10% \$W.



Reference Sire

EXAR Monumental 6056B

### EXAR Monumental 6056B

Calved 1/11/16      Reg. No. 18379347      Tattoo 6056B

VARILEK PRODUCT 2010 04      #CONNEALY FINAL PRODUCT  
 3F EPIC 4631      ZEBU QUEEN 1072      VARILEK PEARL 0006 014  
 #EF COMPLEMENT 8088  
 EXG BLACKCAP 6247  
 #AAR TEN X 7008 SA      #MYTTY IN FOCUS  
 FWY 7009 OF C085 4029      #AAR LADY KELTON 5551  
 FWY RITA C085      #SUMMITCREST COMPLETE 1P55  
 BOHI RITA 8291

CED	BW	WW	YW	MILK	MARB	REA	FAT
+10	-0.1	+69	+127	+27	+1.28	+0.63	+0.037
\$ Values	\$M	\$W	\$F	\$G	\$B	\$C	
	+29	+71	+97	+82	+178	+260	

We have selected multiple bulls to utilize within that offer a balanced approach from birth to weaning and beyond. Monumental would echo that phrase with a dominant marbling, trait leading post in the top 2% of the breed followed up with some incredible indexes. We admire the 2017 "People's Choice" Champion of the 2017 Denver Carload Show for his extra length of body while moving with added athleticism and width. The Monumental sired progeny have been well received as they dominate the highlight reel of many production sales across the country. Value added, carcass and performance herd bulls sell within this group.

Sire of Lots 104 - 106



### TR Monumental 9062G

Calved: 03/06/19      Tattoo: 9062      AAA #: 19596989

**EXAR MONUMENTAL 6056B**  
 PRAIRIE PRIDE NEXT STEP 2036  
**RBM MISS RITO D37**  
 #RBM MISS RITO B528

							ACT. BW	80
							ADJ. 205	584
							ADJ. 365	1243
CED	BW	WW	YW	MILK	MRB	%IMF	FAT	3.46
+5	+2.4	+69	+131	+22	+0.65			0.24
REA	\$M	\$W	\$F	\$B	\$C	REA		13.20
+0.72	+33	+56	+100	+158	+238			

TR Monumental 9062G is a Monumental son who is backed by the Pathfinder dam RBM Miss Rito B528 on his maternal side. His dam, RBM Miss Rito D37 offers a WW Ratio of 107 on 2 head and a YW ratio of 105 on 2 head. 9062G's EPDs chart top 15% WW, top 5% YW, top 25% RE, top 10% Fat, top 20% \$F, top 20% \$G and top 15% \$B. Don't miss out on this CAB branded herd sire prospect.



### TR Monumental 9093G

Calved: 03/11/19      Tattoo: 9093      AAA #: 19595389

**EXAR MONUMENTAL 6056B**  
 TR VALIDATE A3005  
**#TR MS CASSIE 5002C TW**  
 TR MS CASSIE 3702A ET

							ACT. BW	79
							ADJ. 205	662
							ADJ. 365	1304
CED	BW	WW	YW	MILK	MRB	%IMF	FAT	3.41
+9	+0.8	+69	+125	+27	+0.56			0.26
REA	\$M	\$W	\$F	\$B	\$C	REA		14.20
+0.39	+45	+68	+84	+131	+215			

9093G is a direct daughter of the TR MS Cassie 5002C Pathfinder dam whose paternal great grandsire is SAV Final Answer. 5002C possesses a WW Ratio of 107 on 3 head and a YW Ratio of 105 on 3 head. This dual-purpose carcass merit herd sire prospect qualifies for the CAB Brand and recommended for use on heifers. His EPDs rank top 30% CED, top 15% WW, top 10% YW and top 20% \$W.

# The Epics...

Reference  
Sire



3F Epic 4631...Sire of Lots 107 - 110

## 3F Epic 4631

Calved 1/25/14 Reg. No. 17950219 Tattoo 4631

#CONNEALY FINAL PRODUCT  
VARILEK PRODUCT 2010 04  
VARILEK PEARL 0006 014

#EBONISTA OF CONANGA 471  
#SAV BISMARCK 5682  
VARILEK PEARL 8115 825

#EF COMPLEMENT 8088  
ZEBO QUEEN 1072  
EXG BLACKCAP 6247 PPC

#BASIN FRANCHISE P142  
EF EVERELDA ENTENSE 6117  
#EXAR NEW LOOK 2971  
PPC CLASSIC BLACKCAP 4980

CED	BW	WW	YW	MILK	MARB	REA	FAT
+8	-0.1	+85	+159	+22	+0.73	+0.60	+0.070
\$ Values	\$M	\$W	\$F	\$G	\$B	\$C	
	+31	+80	+123	+51	+174	+257	

► The Epic cattle were dominant in their first season and even with the defect report, they are still accepted by many commercaill cattlemen and cattle women alike. He is a proven dominant spread leader with notable carcass indicators and incredible index values. The depth, width, soundness, and performance is duly noted.



## TR MR Epic 9005G

Calved: 02/16/19 Tattoo: 9005 AAA #: 19595359

SIRE 3F EPIC 4631

DAM TR MR IMPRESSED 3036A  
TR MS MAUDIE 7249E  
TR MS MAUDIE 2053Z

CED	BW	WW	YW	MILK	MARB	REA	FAT
+6	+1.1	+74	+135	+27	+0.36		
REA	\$M	\$W	\$F	\$B	\$C	FAT	
+0.30	+60	+71	+93	+125	+222	0.49	12.80

► TR MR Epic 9005G is the leadoff Epic son who traces back to the Katinka cow family on the bottom side. His dam, 7249E boasts a WW Ratio of 110 and a YW Ratio of 111. EPDs rank 9005G top 5% WW, top 3% YW and top 15% \$W.

## TR MR Epic 9004G



Calved: 02/15/19 Tattoo: 9004 Commercial (NHC)

SIRE 3F EPIC 4631

DAM BASIN PAYWEIGHT 1682  
TR MS CASSIE 7158E  
TR MS CASSIE 3703A ET

CED	BW	WW	YW	MILK	MRB	ACT. BW	
+6	+1.5	+84	+	+	+	75	
REA	\$M	\$W	\$F	\$B	\$C	ADJ. 205	703
+	+	+	+	+	+	ADJ. 365	1421
						%IMF	4.65
						FAT	0.53
						REA	13.40

► 9004 is an Epic son out of the TR MS Cassie 7158E cow who possesses a WW Ratio of 113 and a YW Ratio of 116. His scan data shows an IMF of 4.65. With an actual birthweight of 75-pounds and a weaning weight of 703-pounds. We recommend this bull for use on heifers.

## TR MR Epic 9008



Calved: 02/17/19 Tattoo: 9008 Commercial (NHC)

SIRE 3F EPIC 4631

DAM BASIN PAYWEIGHT 1682  
TR MS KATINKA 7140E  
TR MS KATINKA 3131A

CED	BW	WW	YW	MILK	MRB	ACT. BW	
+7	+1.0	+89	+	+	+	74	
REA	\$M	\$W	\$F	\$B	\$C	ADJ. 205	740
+	+	+	+	+	+	ADJ. 365	1470
						%IMF	3.90
						FAT	0.44
						REA	13.50

► 9008 is influenced by the great Katinka cow family on his maternal side. His dam, TR MS Katinka 7140E boasts an impressive WW Ratio of 19 and a YW Ratio of 120. 9008 contains a large spread with his birthweight of 74-pounds and a weaning weight of 704-pounds. Recommended for use on heifers.



## TR MR Epic 9021

Calved: 02/23/19 Tattoo: 9021 Commercial (NHC)

SIRE 3F EPIC 4631

DAM BASIN PAYWEIGHT 1682  
TR MS CHERRY 7069E  
TR MS CHERRY 3260A

CED	BW	WW	YW	MILK	MRB	ACT. BW	
+9	+0.0	+73	+	+	+	71	
REA	\$M	\$W	\$F	\$B	\$C	ADJ. 205	683
+	+	+	+	+	+	ADJ. 365	1304
						%IMF	4.99
						FAT	0.56
						REA	13.30

► 9021 is a stout made big bodied herd sire prospect that we recommend for use on heifers. His dam offers a WW Ratio of 110 and a YW Ratio of 106. He scans an impressive adjusted IMF of 4.99.



**You Get Extra Performance with Thomas Ranch Genetics  
Here's How This Year's Thomas Ranch Sim-Angus Offering Stacks Up!**

	USA Breed Average EPDs	2020 Thomas Ranch Offering Average EPDs
Birth Weight EPD	1.8	<b>1.6</b>
Weaning Weight EPD	67.8	<b>72.6</b>
Yearling Weight EPD	101	<b>108</b>
Milk EPD	21.6	<b>21.3</b>
Maternal Weaning Weight EPD	55.6	<b>57.6</b>
Marbling EPD	0.01	<b>.31</b>
Back Fat EPD	-0.11	<b>-0.06</b>
RibEye EPD	0.82	<b>.81</b>
All Purpose Index (API)	123.8	<b>123.8</b>
Terminal Index (TI)	68.9	<b>74.9</b>

**SIMMENTAL GUIDE TO EPDS**

Expected Progeny Differences (EPDs): EPDs are the most accurate and effective tool available for comparing genetic levels. In using EPDs the difference between two sire's EPDs represents the unit difference expected in the performance of their progeny. For example, if sires A and B have EPDs of +10 and -5, a 15unit difference would be expected in their progeny (moving from -5 to +10 yields 15 units). Key to using EPDs is knowing what units they are expressed in. For example, if the above case referred to weaning weight EPDs, A would be expected to sire 15 pounds more weaning weight than B. If calving ease were the trait, A would be expected to sire 15 percent more unassisted births in first-calf heifers; in other words, if B sired 30 assists in a group of 100 heifers, we'd expect A to require 15 assists. A percentile-ranking chart is required to determine where a bull's EPDs rank him relative to other bulls in the breed.

**\$Indexes:** Though EPDs allow for the comparison of genetic levels for many economically important traits, they only provide a piece of the economic puzzle. That's where \$ indexes come in. Through well-conceived, rigorous mathematical computation, \$ indexes blend EPDs and economics to estimate an animal's overall impact on your bottom line. **All-Purpose Index (API):** Evaluates sires for use on the entire cow herd (bred to both Angus first-calf heifers and mature cows) with the portion of their daughters required to maintain herd size retained and the remaining heifers and steers put on feed and sold grade and yield.

**Terminal Index (TI):** Evaluates sire for use on mature Angus cows with all offspring put on feed and sold grade and yield. Using API and TI: First, determine which index to use; if you're keeping replacement use API, if not, TI. Then, just as with EPDs, zero in on the unit differences between bulls. The difference can be used to determine how much a bull is worth compared to another. For example, when buying an all-purpose-type sire, you can quickly figure a bull scoring +100 for API is worth an extra \$6,000 over a +50 bull if both are exposed to 30 cows over 4 years. A percentile-ranking chart is required to determine where a bull's index value ranks him relative to other bulls in the breed.



TR MR Cowboy Cut 9693G...Lot 111



**TMAS MR COWBOY CUT 9693G**

Calved: 3/15/2019 Tattoo: 9693G ASA: 3650195  
 Percentage: PB Color: B P

**SIRE** CCR COWBOY CUT 5048Z

**DAM** MR CCF VISION  
 CAG PANDORA 665D  
 MS TR PANDORA 2770Z

ACT. BW	77
ADJ. 205	675
ADJ. 365	1151
%IMF	2.26
FAT	0.3
REA	13.26

BW	WW	YW	MILK	MWW	MRB	BF	REA	API	TI
0.8	78	109.3	23.2	62.1	0.31	-0.082	1.01	144.4	83.3

- ▶ TMAS MR Cowboy Cut 9693G is a Cowboy Cut son out of the Pandora 2770Z donor that traces back to the great Katinka 3208N Angus dam. This long bodied, Homozygous black, bull boasts a REA Ratio of 106. EPDs rank 9693G top 10% WW, top 25% YW, top 15% MWW, top 5% Marb, top 10% REA top 10% API and top 2% TI. This high indexing bull offers excellent carcass merit and is recommended for use on heifers.
- ▶ By pedigree Homozygous Black



Ms TR Pandora 2770Z

**CCR Cowboy Cut 5048Z**

Calved: 2/20/12 ASA #: 2703910 Tattoo: 5048Z LE PB SM

HOOKS SHEAR FORCE 38K  
 TRIPLE C SINGLETARY 53H  
 LUCAS JOSIE 19K

NICHOLS LEGACY G151  
 C8D TRACY  
 ELLINGSON BLACKPERFECTOR  
 RIV BLK JOSIE 438 755G

HTP SVF IN DEW TIME  
 CCR MS 4045 TIME 7322T  
 CCR MS PRETTY 4045P

CNS DREAM ON L186  
 HTP SVF HONEYDEW  
 CCR AMERITRADE 155J  
 CCR MS W80 DESPERADO L38

BW	WW	YW	MILK	MWW	MRB	BF	REA	API	TI
2.5	92.0	128.1	23.5	69.5	0.41	-0.082	1.12	163.0	91.9

- ▶ This stud needs no introduction to the beef business if you pay any attention at all. Extremely proven and phenomenal on all levels. He still ranks today in the top 20% for CE with a top 1% WW, 4% YW, 2% MARB, 5% REA, 1% API, 1% TI and his daughter retention is prevalent with a top 4% ranking for Stay. Cowboy Cut has wrote his own page in history and paved the road for many programs like Cow Camp and Triangle J alike. For those that like to tie numbers and phenotype this sire group will be sure to impress.

Reference  
 Sire



Sire of Lots 111 - 115



TR MR Cowboy Cut 9686G...Lot 112



**TMAS MR COWBOY CUT 9686G**

Calved: 3/14/2019 Tattoo: 9686G ASA: 3650198  
Percentage: 3/4 SM Color: B P

**SIRE** CCR COWBOY CUT 5048Z

**DAM** MR TR HAMMER 308A ET  
TMAS MS LASS 5429C  
TR MS LASS 8118U

ACT. BW	91
ADJ. 205	546
ADJ. 365	1199
%IMF	1.92
FAT	0.19
REA	12.04

BW	WW	YW	MILK	MWW	MRB	BF	REA	API	TI
1.7	67.9	96.9	21.6	55.5	0.34	-0.065	0.71	125.9	71.5

▶ 9686G is a stout made, square hiped, bull that traces back to the great MR TR Hammer sire on his maternal side. This herd sire prospect offers a YW Ratio of 107 with EPDs ranking top 15% YW, top 25% MWW, top 2% CW, top 20% REA and top 25% TI.

▶ By pedigree Homozygous Black and Polled



**TMAS MR COWBOY CUT 9697G**

Calved: 3/15/2019 Tattoo: 9697G ASA: 3650194  
Percentage: 3/4 SM Color: B P

**SIRE** CCR COWBOY CUT 5048Z

**DAM** MR NLC UPGRADE U8676  
TMAS MS ERICA 6507D  
TR MS ERICA 5039R

ACT. BW	87
ADJ. 205	785
ADJ. 365	1120
%IMF	3.25
FAT	0.18
REA	11.76

BW	WW	YW	MILK	MWW	MRB	BF	REA	API	TI
2.0	85.1	120	24.4	66.9	0.37	-0.069	1.02	135.4	82.8

▶ 9697G is a Cowboy Cut who traces back to the breed influencing Upgrade. He possesses a WW Ratio of 118 and an IMF Ratio of 138. 9697G's EPDs are amongst the top 5% WW, top 10% MWW, top 25% CW, top 20% YG, top 10% REA, top 25% API and top 10% TI.

▶ By pedigree Homozygous Black and Polled



**TMAS MR COWBOY CUT 9506G**

Calved: 3/17/2019 Tattoo: 9506G ASA: 3650215  
Percentage: 3/4 SM Color: B P

**SIRE** CCR COWBOY CUT 5048Z

**DAM** MR NLC UPGRADE U8676  
TMAS MS TILDA 5437C  
TR MS TILDA 7006T

ACT. BW	90
ADJ. 205	729
ADJ. 365	1228
%IMF	2.6
FAT	0.21
REA	12.39

BW	WW	YW	MILK	MWW	MRB	BF	REA	API	TI
2.1	79	113.8	24.1	63.5	0.38	-0.069	0.91	133.9	79.1

▶ TMAS MR Cowboy Cut 9506G traces back to the great MR NLC Upgrade sire on his bottom side. This carcass merit herd sire prospect boasts an impressive WW Ratio of 111, a YW Ratio of 108, and an IMF Ratio of 105. He ranks top 10% WW, top 20% YW, top 10% MWW, top 10% CW, top 10% REA and top 10% TI.

▶ By pedigree Homozygous Black and Polled



**TMAS MR COWBOY CUT 9706G**

Calved: 3/21/2019 Tattoo: 9706G ASA: 3650189  
Percentage: 3/4 SM Color: B P

**SIRE** CCR COWBOY CUT 5048Z

**DAM** WAGR 029X  
TMAS MS LASSIE 5472C  
TR MS LASSIE 8040U

ACT. BW	88
ADJ. 205	737
ADJ. 365	1227
%IMF	2.93
FAT	0.27
REA	11.85

BW	WW	YW	MILK	MWW	MRB	BF	REA	API	TI
2.1	80.3	114.5	21.6	61.7	0.40	-0.067	0.99	135	80

▶ TMAS MR Cowboy Cut 9706G is a big bodied bull that is backed by Upgrade on his maternal side. 9706G offers a WW Ratio of 111, a YW Ratio of 109, and an IMF Ratio of 125. He charts top 4% WW, top 10% YW, top 15% MWW, top 3% CW, top 25% Marb, top 10% REA, top 20% API and top 10% TI.

▶ Tested Homozygous Polled



The Frontiers...



TR MR Frontier 9503G...Lot 116

**116** **TMAS MR FRONTIER 9503G**  
 Calved: 3/9/2019 Tattoo: 9503G ASA: 3650218  
 Percentage: 1/2 SM Color: B P

**SIRE** CCR FRONTIER 0053Z

ACT. BW	76
ADJ. 205	643
ADJ. 365	1129
%IMF	2.43
FAT	0.23
REA	12.86

**DAM** MR TR HAMMER 308A ET  
 TMAS MS KITTY 5428C  
 8116U

BW	WW	YW	MILK	MWW	MRB	BF	REA	API	TI
0.9	68.2	105.4	26.7	60.7	0.32	-0.037	0.68	115.6	72.6

▶ TMAS MR Frontier 9503G is the leadoff Frontier son that is backed by Hammer on his maternal side. 9503G's EPDs rank top 20% YW, top 15% Milk, top 15% MWW, top 30% REA, and top 30% TI. Don't miss out on this big bodied stout made halfblood.  
 ▶ By pedigree Homozygous Black and Polled

**117** **TMAS MR FRONTIER 9500G**  
 Calved: 2/17/2019 Tattoo: 9500G ASA: 3650221  
 Percentage: 1/2 SM Color: B P

**SIRE** CCR FRONTIER 0053Z

ACT. BW	79
ADJ. 205	796
ADJ. 365	1144
%IMF	2.11
FAT	0.13
REA	12.64

**DAM** MR NLC UPGRADE U8676  
 TMAS MS EILEEN 7527E  
 TR MS EILEEN 8095U

BW	WW	YW	MILK	MWW	MRB	BF	REA	API	TI
2.1	80.9	117.9	24.4	64.8	0.33	-0.042	0.93	116.8	78.9

▶ 9500G is influenced by the breed impacting MR NLC Upgrade on his bottom side. He boasts an impressive WW Ratio of 120 with EPDs ranking top 10% WW, top 30% Milk, top 10% MWW, top 15% REA and top 20% TI.  
 ▶ By pedigree Homozygous Black and Polled

**118** **TMAS MR FRONTIER 9618G**  
 Calved: 2/27/2019 Tattoo: 9618G ASA: 3650210  
 Percentage: 5/8 SM Color: B P

**SIRE** CCR FRONTIER 0053Z

ACT. BW	68
ADJ. 205	702
ADJ. 365	1125
%IMF	2.32
FAT	0.13
REA	12.5

**DAM** SWC TR PZC PILGRIM 3796A  
 TMAS MS UPGRADE 7587E  
 MS TR UPGRADE 3989A

BW	WW	YW	MILK	MWW	MRB	BF	REA	API	TI
0.2	61.9	88.3	26.4	57.3	0.30	-0.057	0.76	118	69.4

▶ TMAS MR Frontier 9618G is a stout made Frontier son that traces back generations deep with the impacting Upgrade and Pilgrim sires. This low birthweight bull is recommended for heifers. He offers a WW Ratio of 106 and charts top 15% Milk and top 25% REA.  
 ▶ By pedigree Homozygous Polled

**119** **TMAS MR FRONTIER 9627G**  
 Calved: 3/1/2019 Tattoo: 9627G ASA: 3650208  
 Percentage: 1/2 SM Color: B P

**SIRE** CCR FRONTIER 0053Z

ACT. BW	68
ADJ. 205	703
ADJ. 365	1087
%IMF	2.2
FAT	0.25
REA	13.13

**DAM** TMAS MR HAMMER 5423C  
 TMAS MS BARBARA 7578E  
 TR MS BARBARAMERE 8117U

BW	WW	YW	MILK	MWW	MRB	BF	REA	API	TI
0.5	69.1	104.4	24.8	59.3	0.30	-0.037	0.71	113.9	72.9

▶ 9627G's maternal great grandsire is the great MR TR Hammer 308A ET. He possesses a WW Ratio of 106 and a REA Ratio of 105. EPDs rank top 25% Milk, top 30% MWW and top 30% REA. This bull is a surefire way to add heterosis to your calf crop.  
 ▶ By pedigree Homozygous Polled

**120** **TMAS MR FRONTIER 9705G**  
 Calved: 3/21/2019 Tattoo: 9705G ASA: 3650190  
 Percentage: 1/2 SM Color: B P

**SIRE** CCR FRONTIER 0053Z

ACT. BW	78
ADJ. 205	698
ADJ. 365	1290
%IMF	2.66
FAT	0.25
REA	12.75

**DAM** MR NLC UPGRADE U8676  
 TMAS MS LASS 7536E  
 TR MS LASS 9073W

BW	WW	YW	MILK	MWW	MRB	BF	REA	API	TI
0.5	73.5	109.3	25.4	62.1	0.33	-0.042	0.85	119.6	76.9

▶ TMAS MR Frontier 9705G is a carcass merit herd sire prospect traces back to Upgrade. He boasts an impressive WW Ratio of 105, a YW Ratio of 115, and an IMF Ratio of 113. 9705G's EPDs are amongst the top 10% WW, top 5% YW, top 20% Milk, top 10% MWW, top 4% CW, top 15% REA and top 10% TI.  
 ▶ By pedigree Homozygous Black and Polled

Reference  
Sire



**CCR Frontier 0053Z**

Calved: 2/17/12 ASA #: 2703756 Tattoo: 0053Z LE 1/2 SM

MCC DAYBREAK  
**MCC DAYLITE 0005**  
 AG MISS IN FOCUS 7302

BOYD NEW DAY 8005  
 MCC MISS FOCUS 134  
 MYTTY IN FOCUS  
 AG LEVEL BEST 5321

HTP/SVF DURACELL T52  
**CCR MS 4013 DURA 0053X**  
 CCR MS P BEEF 4013P

CS DREAM ON L186  
 HTP SVF HONEYDEW  
 SRJ J914 PREFERRED BEEF  
 CCR MS DRIVE 291M

BW	WW	YW	MILK	MWW	MRB	BF	REA	API	TI
1.2	72.4	106.9	24.1	60.2	0.21	-0.028	0.77	110.8	71.4

▶ Another past sale feature for the cowboys from Lost Springs, Kansas sired by the proven Angus bull Daylite. Frontier was appreciated and appraised for his sheer width and shape he offered with a moderate, dense frame. His balanced trait indicators lead us to sample him with positive results.

Sire of Lots 116 - 120

Sim-Angus Bulls

The Surelocks...



TR MR Surelock 9756G...Lot 121

**121** Calved: 4/8/2019 Tattoo: 9756G ASA: 3650166  
Percentage: PB Color: BB P

**SIRE** WINC SURELOCK 634D  
**DAM** MR HOC BROKER  
J6RA 870B  
MS ROSIE DRIVER 735Y

ACT. BW	89
ADJ. 205	643
ADJ. 365	1099
%IMF	2.46
FAT	0.17
REA	11.34

BW	WW	YW	MILK	MWW	MRB	BF	REA	API	TI
2.1	64.4	93.9	16.5	48.7	0.06	-0.08	0.85	118.2	66.1

▶ TMS MR Surelock 9756G is the leadoff WINC Surelock 634D son backed by Steel Force on his bottom side. This long bodied, stout made, square hipped bull offers an IMF Ratio of 105. EPDs chart 9756G top 20% CW and top 30% Marb. This bull is sure to add pay weight to your calf crop.  
▶ Tested Homozygous Black and Polled

**122** Calved: 4/21/2019 Tattoo: 9789G ASA: 3650154  
Percentage: PB Color: BB P

**SIRE** WINC SURELOCK 634D  
**DAM** MR NLC UPGRADE U8676  
WAGR TR JANE 2775Z  
3C MELODY M668 BZ

ACT. BW	99
ADJ. 205	619
ADJ. 365	1152
%IMF	2.15
FAT	0.09
REA	13.55

BW	WW	YW	MILK	MWW	MRB	BF	REA	API	TI
3.4	67.6	101.8	22	55.7	0.11	-0.118	1.05	121.7	69.3

▶ 9789G is a Homozygous Black bull influenced by Remington Lock N Load on his paternal side and Upgrade on the maternal side. He offers a REA Ratio of 108 with EPDs ranking top 30% YW, top 20% CW, top 20% Marb, top 20% BF and top 4% REA. Don't miss out on this carcass merit bull.  
▶ Tested Homozygous Polled

**123** Calved: 4/4/2019 Tattoo: 9744G ASA: 3650172  
Percentage: 3/4 SM Color: B P

**SIRE** WINC SURELOCK 634D  
**DAM** WAGR 029X  
TMS MS ERICA EDITH5491C  
TR MS ERICA EDITH 5056R

ACT. BW	98
ADJ. 205	636
ADJ. 365	1230
%IMF	2.96
FAT	0.28
REA	12.88

BW	WW	YW	MILK	MWW	MRB	BF	REA	API	TI
2.8	62.3	92.5	18.3	49.3	0.18	-0.071	0.83	107.8	62.6

▶ TMS MR Surelock 9744G is a big bodied Surelock son that offers a YW Ratio of 109 and an impressive IMF Ratio of 126. His EPDs are among the top 30% YW, top 10% CW, top 30% BF and top 15% REA.  
▶ Tested Homozygous Polled

**124** Calved: 4/5/2019 Tattoo: 9745G ASA: 3650171  
Percentage: 3/4 SM Color: B P

**SIRE** WINC SURELOCK 634D  
**DAM** WS PILGRIM H182U  
TMS MS ROSIE 5407C  
TMS MS ROSIE 3870A

ACT. BW	89
ADJ. 205	732
ADJ. 365	1197
%IMF	2.2
FAT	0.19
REA	12.7

BW	WW	YW	MILK	MWW	MRB	BF	REA	API	TI
1.6	68.8	97.3	18.8	53.2	0.13	-0.075	0.79	112.5	67.0

▶ 9745G is influenced by WS Pilgrim on his bottom side. He brings forth a WW Ratio of 110 and a YW Ratio of 106. EPDs rank 9745G top 30% WW, top 30% CW, top 20% BF and top 25% REA.  
▶ Tested Homozygous Black and Polled

**125** Calved: 4/9/2019 Tattoo: 9759G ASA: 3650163  
Percentage: 3/4 SM Color: B P

**SIRE** WINC SURELOCK 634D  
**DAM** MR NLC UPGRADE U8676  
MS TR BARBARA 4417B  
TR MS BARBARA 8170U

ACT. BW	71
ADJ. 205	661
ADJ. 365	1117
%IMF	1.92
FAT	0.22
REA	13.66

BW	WW	YW	MILK	MWW	MRB	BF	REA	API	TI
-1.4	60.9	90.5	22.7	53.1	0.16	-0.072	0.86	121.5	68.0

▶ TMS MR Surelock 9759G is one we recommend for use on heifers as a result of EPD predictions and actual data. He offers a REA Ratio of 109 with EPD values ranking top 15% BW, top 30% BF and top 10% REA.  
▶ By pedigree Homozygous Black and Polled

Reference  
Sire



**WINC Surelock 634D**  
Calved: 3/15/16 ASA #: 3172723 Tattoo: 634D LE PB SM

REMINGTON LOC K N LOAD 54U	REMINGTON ON TARGET 2S
ES SURELOCK ZW15	BAR 15 MISS KNIGHT 78E-51G
ES W15	HOOKS TITUS 31T
	EST 224
R8R GOLDMINE X650	SS GOLDMINE L42
R8R MISS GOLDMINE A376	R8R MISS DREAM S650
R8R MISS TY X038	HS/HSF TITANIUM T30N
	R8R MISS PEAGASUS R563

BW	WW	YW	MILK	MWW	MRB	BF	REA	API	TI
2.3	72.9	115.0	18.7	55.1	0.04	-0.087	1.06	126.3	72.0

▶ This would have been our selection from Windy Creek a few years ago. Our blend of Lock N Load for our program with a dose of the ABS Calving Ease leader, Goldmine. These cattle never failed us for dense, big centered stock with extra bone and foot.

Sire of Lots 121 - 125



TR MR Hammer 9709G...Lot 128

**126** **TMAS MR UPGRADE 9699G**  
 Calved: 3/17/2019 Tattoo: 9699G ASA: 3650193  
 Percentage: 3/4 SM Color: B P

**SIRE** ELLINGSON LEGACY M229  
**MR NLC UPGRADE U8676**  
 MS NLC MOJO 56119 B  
 HOOK'S XAVIER 14X

**DAM** **UC CROCUS D397 BLK**  
 UC CROCUS Z028 BLK

ACT. BW	94
ADJ. 205	662
ADJ. 365	1120
%IMF	1.77
FAT	0.13
REA	14.79

BW	WW	YW	MILK	MWW	MRB	BF	REA	API	TI
2.8	81.5	124.5	20.1	60.8	0.21	-0.097	1.13	132.6	80.6

▶ TMAS MR Upgrade 9699G is the lone son of the influential MR NLC Upgrade sire. This stout made bull boasts an impressive 118 REA Ratio. EPDs rank 9699G top 5% WW, top 10% YW, top 20% MWW, top 10% BF, top 1% REA and top 10% TI. Don't miss out on this carcass merit bull.

▶ Tested Homozygous Black and Polled

**128** **TMAS MR HAMMER 9709G**  
 Calved: 3/22/2019 Tattoo: 9709G ASA: 3650186  
 Percentage: 3/4 SM Color: B S

**SIRE** MR NLC UPGRADE U8676  
**MR TR HAMMER 308A ET**  
 MS NLC MOJO  
 WAGR PILGRIM 4100B ET

**DAM** **UC CROCUS D686 BLK**  
 UC CROCUS X043 BLK

ACT. BW	99
ADJ. 205	657
ADJ. 365	1181
%IMF	2.41
FAT	0.15
REA	12.17

BW	WW	YW	MILK	MWW	MRB	BF	REA	API	TI
6.1	86.8	131.6	17	60.3	0.16	-0.096	0.92	114.676.3	

▶ TMAS MR Hammer 9709G is a carcass merit bull that traces back to Pilgrim on the maternal side and is a direct son of MR TR Hammer. 9709G possesses a YW Ratio of 105 with EPDs charting top 1% WW, top 2% YW, top 15% MWW, top 4% CW, top 10% BF, top 10% REA, and top 20% TI.

▶ Tested Homozygous Black

**127** **TMAS MR HAMMER 9708G**  
 Calved: 3/18/2019 Tattoo: 9708G ASA: 3650187  
 Percentage: 3/4 SM Color: BB P

**SIRE** MR NLC UPGRADE U8676  
**MR TR HAMMER 308A ET**  
 MS NLC MOJO  
 TRAXS SOLO Y39

**DAM** **UC CROCUS D604 BLK**  
 Y158

ACT. BW	99
ADJ. 205	764
ADJ. 365	1265
%IMF	1.87
FAT	0.15
REA	12.81

BW	WW	YW	MILK	MWW	MRB	BF	REA	API	TI
3.5	83.6	132	21.3	63.1	0.09	-0.109	1.00	125.8	78.1

▶ 9708G is the leadoff Hammer son that traces back to Upgrade on his top side. He boasts a WW Ratio of 115 and a YW Ratio of 112. 9708G's EPDs are amongst the top 3% WW, top 2% YW, top 10% MWW, top 3% CW, top 3% BF, top 5% REA, and top 15% TI. This carcass merit bull is sure to add growth and pounds of pay weight to your calf crop.

▶ Tested Homozygous Black and Polled



Reference  
Sire



**TMAS Mr Profit 6726D ET**

Calved: 3/22/16 ASA #: 3222901 Tattoo: 6726 BE 1/2 SM

PROFIT WS PILGRIM H182U CNS DREAM ON L186  
WAGR PANARAMA 204Z MR HOC BROKER  
3C MELODY M668 3Z

TR MS KATINKA 3208N CONNEALY DATELINE  
WA KATINKA 811 T85 MS POWER LASS 7284  
TC STOCKMAN 365  
BON VIEW KATINKA 2545

BW	WW	YW	MILK	MWW	MRB	BF	REA	API	TI
2.8	72.3	93.2	15.2	51.3	0.49	-0.039	0.46	118.7	74.1

► Profit is the \$400,000 record selling bull at the 2015 Hartman Bull Sale. He's Pilgrim's greatest son. His dam, Panarama 204Z, is one of Broker's very best daughters. The Profit sire group is sure to add substance, quality, and real-world performance to any calf crop. There is no denying the impact that Profit sons have made on the industry, with countless sons being sent to stud. The daughters have continued to impress through all stages of production, offering excellent udder quality. We have used TR MR Profit 6726D ET with great success and continue to be impressed with the heterosis that this sire line can inject into a calf crop. Pounds pay, and this set of bulls is sure to add to your operation's bottom line.

Sire of Lots 129 - 132

Bull videos will be posted online at  
[www.thomasranchcattle.com](http://www.thomasranchcattle.com)  
&  
[CCI.live](http://CCI.live)



**TMAS MR PROFIT 6726 9507G**

Calved: 4/14/2019 Tattoo: 9507G ASA: 3650214  
Percentage: 1/2 SM Color: B P

SIRE  
DAM

TMAS MR PROFIT 6726D ET  
WAGR 029X  
MS TR 029X 2894Z  
6182S

ACT. BW	85
ADJ. 205	648
ADJ. 365	1104
%IMF	2.34
FAT	0.2
REA	12.14

BW	WW	YW	MILK	MWW	MRB	BF	REA	API	TI
0.9	62.5	86.3	15.9	47.0	0.44	-0.047	0.55	117.4	70.2

► 9507G is the leadoff TMAS MR PROFIT 6726D son whose paternal grandsire is the great Profit sire. This stout made bull ranks top 30% Marb.



**TMAS MR PROFIT 6726 9731G**

Calved: 3/31/2019 Tattoo: 9731G ASA: 3687232  
Percentage: 1/2 SM Color: B P

SIRE  
DAM

TMAS MR PROFIT 6726D ET  
WAGR 029X  
TMAS MS EILEEN 5499C  
MS CC EILEEN 230 5113S

ACT. BW	99
ADJ. 205	746
ADJ. 365	1158
%IMF	2.37
FAT	0.18
REA	11.12

BW	WW	YW	MILK	MWW	MRB	BF	REA	API	TI
4.4	75.5	106.3	16.2	53.8	0.43	-0.046	0.67	112.2	73.2

► TMAS MR Profit 6726 9731G traces back to both Profit and the Katinka cow family on his paternal side. EPDs rank 9731G top 20% WW, top 40% CW and top 30% Marb.



**TMAS MR PROFIT 6726 9784G**

Calved: 4/20/2019 Tattoo: 9784G ASA: 3650156  
Percentage: 5/8 SM Color: B S

SIRE  
DAM

TMAS MR PROFIT 6726D ET  
MR NLC UPGRADE U8676  
MS TR UPGRADE 3989A  
ZKCC TANGERAY T03

ACT. BW	99
ADJ. 205	912
ADJ. 365	1166
%IMF	2.47
FAT	0.17
REA	13.44

BW	WW	YW	MILK	MWW	MRB	BF	REA	API	TI
2.2	84.6	119.1	14.8	57.1	0.34	-0.07	0.92	122.2	79.8

► 9784G is a bull sure to offer heterosis to your calf crop. He traces back to Upgrade on the bottom side and Profit on his paternal side. 9784G offers an impressive WW Ratio of 137, an IMF Ratio of 105, and a REA Ratio of 107. He charts top 15% WW, top 30% BF and top 30% TI.

► Tested Homozygous Black



**TMAS MR PROFIT 6726 9787G**

Calved: 4/22/2019 Tattoo: 9787G ASA: 3650155  
Percentage: 1/2 SM Color: B P

SIRE  
DAM

TMAS MR PROFIT 6726D ET  
WAGR DRIVER 706T  
MS TR DRIVER 3976A ET  
TR MS KATINKA 3208N

ACT. BW	85
ADJ. 205	656
ADJ. 365	1021
%IMF	2.32
FAT	0.13
REA	12.57

BW	WW	YW	MILK	MWW	MRB	BF	REA	API	TI
1.5	65.3	90.7	17.3	49.8	0.56	-0.042	0.52	125.5	74.1

► TMAS MR Profit 6726 9787G is influenced by both WAGR Driver and Katinka 3208N on his maternal side. This stout made bull charts top top 15% Marb and top 45% TI.

► Tested Homozygous Black and Polled



### TMAS MR PAYWEIGHT 9502G

Calved: 2/19/2019 Tattoo: 9502G ASA: 3650219  
Percentage: 1/2 SM Color: B P

**SIRE** BASIN PAYWEIGHT 0065  
**BASIN PAYWEIGHT 1682**  
21AR-O LASS 7017  
MR NLC UPGRADE U8676  
**DAM** TMAS MSCAROLINE 7762E ET  
WAGR SWEET CAROLINE 106Y

ACT. BW	80
ADJ. 205	633
ADJ. 365	1157
%IMF	2.89
FAT	0.23
REA	10.87

BW	WW	YW	MILK	MWW	MRB	BF	REA	API	TI
1.1	75.7	117	22.9	60.7	0.49	-0.024	0.51	128.8	80.5

▶ TMAS MR Payweight 9502G is the deep sided Basin Payweight son. He boasts an IMF Ratio of 123 whose EPD's rank top 10% WW, top 10% YW, top 15% MWW, top 3% CW, top 15% Marb and top 5% TI.



### TMAS MR SONIC 9714G

Calved: 3/23/2019 Tattoo: 9714G ASA: 3650183  
Percentage: 1/4 SM Color: B P

**SIRE** DL SONIC 444  
**DL SONIC 2086**  
RC PATTY 2444  
MR NLC UPGRADE U8676  
**DAM** TMAS MS BARBARA 7545E  
TR MS BARBARA 8170U

ACT. BW	72
ADJ. 205	647
ADJ. 365	1089
%IMF	2.11
FAT	0.21
REA	10.99

BW	WW	YW	MILK	MWW	MRB	BF	REA	API	TI
-1.9	67.1	105.5	23.7	57.2	0.56	0.002	0.45	132.8	79.6

▶ TMAS MR Sonic 9714G is a calving ease bull that is sure to add heterosis to your calf crop. EPDs rank 9714G top 15% CE, top 10% BW, top 25% CW, top 15% Marb, and top 15% TI.  
▶ By pedigree Homozygous Black and Polled



### TMAS MR SONIC 9758G

Calved: 4/8/2019 Tattoo: 9758G ASA: 3650164  
Percentage: 1/2 SM Color: B P

**SIRE** DL SONIC 444  
**DL SONIC 2086**  
RC PATTY 2444  
TJ HIGH CALIBRE 556B  
**DAM** TMAS MS HOTTIE 7522E  
CMFM HOTTIE 207B

ACT. BW	70
ADJ. 205	719
ADJ. 365	1113
%IMF	2.04
FAT	0.17
REA	12.04

BW	WW	YW	MILK	MWW	MRB	BF	REA	API	TI
-1.5	71.9	116	25.9	61.8	0.50	-0.025	0.54	145.3	82.7

▶ 9758G is a half-blood bull that is backed by SAV Angus Valley and TJ High Calibre. He offers a WW Ratio of 108 and EPDs chart 9758 top 15% BW, top 20% Milk, top 20% MWW, top 20% Marb, top 15% API and top 10% TI. This high index bull is recommended for use on heifers.  
▶ Tested Homozygous Black

## Thomas Ranch Bulls

*Good genetics do not COST, they PAY. Purchasing good genetics is NOT an expense, rather it is an INVESTMENT. The most expensive thing you can do in the cattle business is to purchase inferior genetics!*

Sim-Angus Bulls



**You Get Extra Performance with Thomas Ranch Genetics**  
**Here's How This Year's Thomas Ranch Red Angus Offering Stacks Up!**

	USA Breed Average EPDs	2020 Thomas Ranch Offering Average EPDs
Herd Builder (HB)	168	<b>168</b>
Grid Master (GM)	48	<b>47</b>
Calving Ease Direct EPD	12	<b>12</b>
Birth Weight EPD	-1.3	<b>-0.8</b>
Weaning Weight EPD	59	<b>56</b>
Yearling Weight EPD	93	<b>91</b>
Milk EPD	23	<b>24</b>
CEM	7	<b>6.3</b>
Stay	14	<b>17</b>
Marbling EPD	0.40	<b>.31</b>
RibEye EPD	0.05	<b>.03</b>
Fat	0.02	<b>.02</b>

**RED ANGUS GUIDE TO EPDS**

**Red Angus Bulls**

**HerdBuilder (HB)** A maternally focused selection index that predicts the probability of developing profitable cowherd traits while maximizing the value of marketed progeny. Expressed as dollars per cow exposure, HB is calculated based on the scenario that bulls are mated to heifers and cows, replacement heifers are retained, and all remaining progeny are marketed on a quality-based carcass grid. (Index/High Value)

**GridMaster (GM)** A terminally focused selection index that predicts the probability to increase the value of marketed calves. GM places selection pressure on growth, feedyard performance and carcass quality, predicting differences in profit as expressed per cow exposure. GM is calculated based on the scenario that bulls are mated to cows only, and all progeny are marketed on a quality-based carcass grid. (Index/High Value)

**Calving Ease Direct (CED)** Predicts differences in the percent of calves born unassisted out of 2-year-old dams. (Percent/High Value)

**Birth Weight (BW)** Predicts differences in actual birth weight of progeny. (Pounds/Low Value)

**Weaning Weight (WW)** Predicts differences in 205-day weaning weight (Pounds/High Value)

**Yearling Weight (YW)** Predicts differences in 365-day yearling weight. (Pounds/High Value)

**MILK** Predicts differences in weaning weight attributed to the milking ability of the animal's daughter. (Pounds/High Value)

**Calving Ease Maternal (CEM)** Predicts differences in the percent of daughters who are able to calve unassisted as 2-year-old heifers. (Percent/High Value)

**Marbling (MARB)** Predicts differences in marbling score – amount of intramuscular fat measured at the 13th rib. (Marbling Score Units/High Value)

**Ribeye Area (REA)** Predicts differences in square inches of ribeye area measured at the 13th rib. (Square Inches/High Value)

**FAT** Predicts differences in the depth of backfat measured between the 12th and 13th ribs. (Inches/Low Value)

The Power Eyes...



TMAS Mr Powereye 9976G ET...Lot 138



**TMAS MR POWEREYE 9976G ET**

Calved: 3/3/19  
ARAA #: 4167752

Tattoo: 9976  
Category: 1A

**SIRE** RED SOO LINE POWER EYE 161X

**DAM** RED WHEEL ALLIANCE 22U  
RED BAR-E-L KASSIE 117X  
RED BAR-E-L KASSIE 117X

ACT. BW	88
ADJ. 205	548
ADJ. 365	1059
%IMF	2.01
FAT	0.25
REA	12.96

HB	GM	CED	BW	WW	YW	MK	CEM	STAY	MB	REA	FAT
170	47	13	-0.6	52	83	19	5	17	0.32	-0.06	0.01

▶ TMAS MR Powereye 9976G ET is an own son of the great Red Bar-E-L Kassie 117X matriarch. 9976G is a stout featured, big bodied, dark red herd sire prospect with added top shape and hip. 9976G offers a REA Ratio of 111 and ranks among the top 33% Stay, top 38% CW and top 21% Fat. 9979G is supported by one of the most productive and consistent Red Angus females in the breed.



Red-E-L Kassie 117X...Dam of Lots 136 and Lots 139 - 140

Red Angus Bulls

*Reference Sire*



Sire of Lots 136 - 138

**RED SOO Line Power Eye 161X**

Calved: 4/2/10    ARAA #: 1406779    Tattoo: 161X    1A

RED BAR-E-L RIBEYE 103B    RED TER-RON DIGGER 11L  
RED COCKBURN RIBEYE 308U    RED BAR-E-L MARCIE 50N  
RED WILBAR CORA 443P    RED TER-RON TORNADO 157M  
RED HEAD CORA 159L

RED GEIS KNIGHT HAWK 14'02    RED KBJ KNIGHT 17J  
RED TR LYNN 301R    RED GEIS SAMARIE 234'96  
RED TR LYNN 301R    EBON HILL EXTRA GOLD 31'95  
RED WATERVIEW LYNN 04H

HB	GM	CED	BW	WW	YW	MK	CEM	STAY	MB	REA	FAT
140	48	17	-2.0	56	94	15	5	11	.47	-.17	0.02

▶ Red Soo Line Power Eye 161X is without a doubt one of the most influential sires in the Red Angus breed. A genuine option to add power, shape, foot, bone and real-world performance to any operation. The Power Eye daughters have matured into role model females in production with excellent udder quality and milk flow.



TMAS MR Powereye 9701G...Lot 136



**Lots 137 - 138**

DAM SIRE

**RED SOO LINE POWER EYE 161X**

CITATION 138

**GT CITA 4060**

JMDF MISS LANA

▶ TMAS MR Powereye 9701G and TMAS MR Powereye 9972G are ET flush brothers from the most prolific Red Angus cow in the breed, GT Cita 4060. GT Cita 4060 is also the dam of the breed impacting Firestorm. The sire of these two Red Angus herd sire prospects is the late Red Soo Line Powereye 161X. These full brothers are sure to add shape, dimension, and fleshing ability with added performance to any calf crop. Countless sisters are working in top programs across North America. EPDs rank 9701G and 9972G top 20% CED, top 23% REA and top 23% FAT.



GT Cita 4060



PZC TMAS Firestorm 1800A ET...Maternal brother to Lots 137 and 138



**TMAS MR POWEREYE 9701G ET**

Calved: 2/14/19  
ARAA #: 4167694

Tattoo: 9701  
Category: 1A

ACT. BW	81
ADJ. 205	589
ADJ. 365	1152
%IMF	2.36
FAT	0.22
REA	11.39

HB	GM	CED	BW	WW	YW	MK	CEM	STAY	MB	REA	FAT
120	47	15	-1.1	54	90	22	5	10	0.33	-0.15	0.01



**TMAS MR POWEREYE 9972G ET**

Calved: 3/27/19  
ARAA #: 4167746

Tattoo: 9972  
Category: 1A

ACT. BW	86
ADJ. 205	592
ADJ. 365	1197
%IMF	2.75
FAT	0.19
REA	11.85

HB	GM	CED	BW	WW	YW	MK	CEM	STAY	MB	REA	FAT
120	47	15	-1.1	54	90	22	5	10	0.33	-0.15	0.01





The Trumps...



TMAS MR Trump 889F ET...Lot 141



**Lots 139 - 140**

SIRE  
DAM

**DAMAR TRUMP C512**  
RED WHEEL ALLIANCE 22U  
**RED BAR-E-L KASSIE 117X**  
RED BAR-E-L KASSIE 23P

► Trump has been widely noted for his ability to add length, muscle shape, depth of body and performance to his calf crop. These two bulls are big footed, wide based, thick made sons of the Bar-E-L Kassie 117X matron. Both bulls offer sensible birth weights. EPDs rank 9981G and 9983G top 19% HerdBuilder, top 12% Stay, and top 19% Fat. Look to these brothers if your program retains female progeny in herd.



**TMAS MR TRUMP 9981G ET**

Calved: 2/26/19      Tattoo: 9981  
ARAA #: 4167762      Category: **1A**

ACT. BW	71
ADJ. 205	537
ADJ. 365	995
%IMF	2.38
FAT	0.21
REA	11.18

HB	GM	CED	BW	WW	YW	MK	CEM	STAY	MB	REA	FAT
188	47	12	-0.2	48	77	24	6	19	0.39	-0.03	0.01



**TMAS MR TRUMP 9983G ET**

Calved: 2/25/19      Tattoo: 9983  
ARAA #: 4167766      Category: **1A**

ACT. BW	82
ADJ. 205	515
ADJ. 365	1052
%IMF	2.83
FAT	0.29
REA	11.57

HB	GM	CED	BW	WW	YW	MK	CEM	STAY	MB	REA	FAT
188	47	12	-0.2	48	76	14	6	19	0.39	-0.03	0.01



**TMAS MR TRUMP 889F ET**

Calved: 8/23/18      Tattoo: 889  
ARAA #: 4169012      Category: **1A**

SIRE  
DAM

**DAMAR TRUMP C512**  
RED WHEEL ALLIANCE 22U  
**PZC CARIBBEAN BREEZE 115 ET**  
GT CITA 4060

ACT. BW	80
ADJ. 205	626
ADJ. 365	980
%IMF	NA
FAT	NA
REA	NA

HB	GM	CED	BW	WW	YW	MK	CEM	STAY	MB	REA	FAT
165	46	13	-1.2	52	82	25	7	16	0.33	-0.13	0.01

► 889F is the lone strong-aged fall bull among the Trump sire group. His dam, Caribbean Breeze 115 is a full sister to the worldly popular Firestorm AI sire. He combines the influence of Damar Oh Baby W168 and GT Cita 4060. EPDs rank 889F among the top 28% Milk, top 17% REA and top 14% Fat. 889F is a stout made, dark red powerhouse that is equipped with the added substance, shape and performance.

Reference  
Sire



Damar Trump C512... Sire of Lots 139 - 147

**DAMAR Trump C512**

Calved: 2/1/15      ARAA #: 3480006      Tattoo: C512      **1A**

RED COCKBURN RIBEYE 308U	RED BAR-E-L RIBEYE 103R
<b>RED SOO LINE POWER EYE 161X</b>	RED WILBAR CORA 443P
RED TR LYNN 301R	RED GEIS KNIGHT HAWK 14'02
	TR LYNN 105L
RED FINE LINE MULBERRY 26P	RED COMPASS MULBERRY 449M
<b>DAMAR OH BABY W168</b>	RED DUS FAYETTE 8G
RED T-S OLIVIA 706P	RED BRYLOR BODASUIS 79K
	RED T-S OLIVIA 256L

HB	GM	CED	BW	WW	YW	MK	CEM	STAY	MB	REA	FAT
176	48	15	-1.3	47	79	23	8	16	0.60	-0.13	0.02

► Trump is from one of the most distinctive cow families of genetic merit that has truly stood the test of time. He is a captivating bull, with complete, fault-free movement and profile packages and substantial muscle mass and thickness. He is a multi-faceted herd bull that offers extraordinary potential coupled with an amazing phenotype!

Red Angus Bulls



TMAS MR Trump 9953G ET...Lot 142



### TMAS MR TRUMP 9953G ET

Calved: 3/21/19 Tattoo: 9953  
 ARAA #: 4167730 Category: 1A

SIRE	<b>DAMAR TRUMP C512</b>											
	ACT. BW	91	ADJ. 205	559	ADJ. 365	1109	%IMF	2.12	FAT	0.21	REA	13.65
DAM	RED U2 MISSION 61W ROJAS FALLING WATER 6053 SIX MILE LAKOTA 112Y											
	HB	GM	CED	BW	WW	YW	MK	CEM	STAY	MB	REA	FAT
	147	47	12	-0.1	51	83	23	4	14	0.43	0.08	0.02

▶ 9953G is from the Rojas Falling Water 6053 dam, an own daughter of the iconic Six Mile Lakota 112Y matriarch. EPDs rank 9953 top 19% CW and top 35% REA. He is the second largest REA of the Red Angus division, boasting a REA Ratio of 117.



### TMAS MR TRUMP 9705G ET

Calved: 2/25/19 Tattoo: 9705  
 ARAA #: 4167698 Category: 1A

SIRE	<b>DAMAR TRUMP C512</b>											
	ACT. BW	85	ADJ. 205	584	ADJ. 365	1114	%IMF	2.38	FAT	0.27	REA	12.47
DAM	PZC TMAS FIRESTORM 1800 ET ROJAS NAVARRE 6054 SIX MILE LAKOTA 112Y											
	HB	GM	CED	BW	WW	YW	MK	CEM	STAY	MB	REA	FAT
	165	46	13	-1.8	47	75	25	6	16	0.39	-0.16	0.01

▶ TMAS MR Trump 9705G ET is another son of Trump that traces to the maternal influence of the great Six Mile Lakota 112Y. Rojas Navarre 6054 is a leading donor in our program and has produced countless high sellers and individuals of impact. 9705G charts top 29% Fat, while offering a REA Ratio of 107.



### TMAS MR TRUMP 9708G ET

Calved: 2/28/19 Tattoo: 9708  
 ARAA #: 4167702 Category: 1A

SIRE	<b>DAMAR TRUMP C512</b>											
	ACT. BW	85	ADJ. 205	645	ADJ. 365	1285	%IMF	2.79	FAT	0.27	REA	10.42
DAM	RED U-2 BIG LEAGUE 7136T RED RAINBOW COUNTESS 32X RED RAINBOW COUNTESS 32X											
	HB	GM	CED	BW	WW	YW	MK	CEM	STAY	MB	REA	FAT
	162	47	13	-1.8	49	76	24	6	15	0.56	-0.11	0.01

▶ 9708G is an own son of the impressive Canadian bred dam, Red Rainbow Countess 32X. The dam of this Trump son offers exceptional udder quality, foot design, and longevity. 9708G offers an IMF Ratio of 110. EPDs rank him top 18% Marb, and top 18% Fat.



### TMAS MR TRUMP 960G

Calved: 4/16/19 Tattoo: 960  
 ARAA #: 4108454 Category: 1A

SIRE	<b>DAMAR TRUMP C512</b>											
	ACT. BW	79	ADJ. 205	650	ADJ. 365	1182	%IMF	2.55	FAT	0.30	REA	12.67
DAM	MCPHEE NEW REVELATION ROYCE'S HIGH FASHION 15 MRA ROLLS ROYCE 18											
	HB	GM	CED	BW	WW	YW	MK	CEM	STAY	MB	REA	FAT
	173	46	14	-1.5	52	83	29	8	17	0.46	0.07	0.03

▶ TMAS MR Trump 960G is backed by a top producing female bred in the McPhee program. He boasts an impressive EPD profile, ranking top 33% HerdBuilder, top 30% CED, to 5% Milk, top 37% Stay, top 32% Marb, top 14% CW and top 37% REA. Recommended for use on heifers.



### TMAS MR TRUMP 959G

Calved: 4/16/19 Tattoo: 959  
 ARAA #: 4108438 Category: 1A

SIRE	<b>DAMAR TRUMP C512</b>											
	ACT. BW	86	ADJ. 205	612	ADJ. 365	1204	%IMF	2.52	FAT	0.28	REA	13.57
DAM	OAK RIDGE MISSION STATEMENT ROYCE'S HOTTIE 27 ROYCE'S HIGH FASHION 15											
	HB	GM	CED	BW	WW	YW	MK	CEM	STAY	MB	REA	FAT
	162	48	12	-0.2	55	90	26	7	15	0.47	0.10	0.02

▶ TMAS MR Trump 959 is supported by another top McPhee Red Angus bred dam. 959 is a big REA bull, boasting a REA Ratio of 112. EPDs rank 959 among the top 34% GridMaster, top 21% Milk, top 30% Marb, top 20% CW and top 31% REA.



### TMAS MR TRUMP 953G

Calved: 4/10/19 Tattoo: 953  
 ARAA #: 4108432 Category: 1A

SIRE	<b>DAMAR TRUMP C512</b>											
	ACT. BW	93	ADJ. 205	574	ADJ. 365	1209	%IMF	2.10	FAT	0.29	REA	11.98
DAM	RED LAZY MC SMASH 41N ROJAS MOONBEAM 243 503Z U2 MOONBEAM 243Z											
	HB	GM	CED	BW	WW	YW	MK	CEM	STAY	MB	REA	FAT
	149	47	10	1.2	52	85	25	4	15	0.30	0.00	0.02

▶ TMAS MR Trump 953G traces to the legendary U2 Moonbeam 243 matriarch on his maternal side. The influence of Red Lazy MC Smash 41N is sure to enhance the maternal aspect and longevity of his retained daughters. EPDs rank 953G among the top 36% Milk. A true powerful bull with generations of maternal function and stability lining his pedigree.



Red Rainbow Countess 32X...Dam of Lot 144, 163 and 164.



TMAS MR Lexus 9733G ET...Lot 148



**TMAS MR LEXUS 9733G ET**

Calved: 3/16/19  
 ARAA #: 4167708  
 Tattoo: 9733  
 Category: **1A**

**SIRE** DAMAR NEXT D852

**DAM** RED WHEEL ALLIANCE 22U  
 RED BAR-E-L KASSIE 117X  
 RED BAR-E-L KASSIE 117X

ACT. BW	84
ADJ. 205	579
ADJ. 365	1105
%IMF	2.08
FAT	0.32
REA	10.87

HB	GM	CED	BW	WW	YW	MK	CEM	STAY	MB	REA	FAT
193	46	11	-1.1	48	78	26	7	20	0.25	0.11	0.01

► TMAS MR Lexus 9733G leads off the "Lexus" sire group. The dam of 9733G is the impressive Bar-E-L Kassie 117X, a female that strongly influences the Red Angus offering with several ET sons. EPDs rank this square built, good footed bull among the top 16% HerdBuilder, top 21% Milk, top 6% Stay, top 29% REA and top 13% Fat. A recommended heifer bull with added carcass merit and backed by an elite cow family.



**TMAS MR LEXUS 9977G ET**

Calved: 3/3/19  
 ARAA #: 4167754  
 Tattoo: 9977  
 Category: **1A**

**SIRE** DAMAR NEXT D852

**DAM** RED WHEEL ALLIANCE 22U  
 RED BAR-E-L KASSIE 117X  
 RED BAR-E-L KASSIE 117X

ACT. BW	75
ADJ. 205	530
ADJ. 365	1054
%IMF	2.88
FAT	0.35
REA	11.26

HB	GM	CED	BW	WW	YW	MK	CEM	STAY	MB	REA	FAT
193	46	11	-1.0	48	78	26	7	20	0.25	0.11	0.01

► 9977G is a flush mate brother from the Red Bar-E-L Kassie 117X matriarch. EPDs rank him top 6% HerdBuilder, top 21% Milk, top 6% Stay, top 29% REA and top 13% Fat. He is a low birth weight bull that is recommended for use on heifers. 9977G offers an IMF Ratio of 113.

Red Angus Bulls

*Reference Sire*



Sire of Lots 148 - 163

**Damar Next (Lexus) D852**

Calved: 5/9/16  
 ARAA #: 3598408  
 Tattoo: D852  
**1A**

SILVEIRAS MISSION NEXUS 1378B  
 LJC MILLION STATEMENT P27  
 SILVEIRAS DAORV 8399

LJC LANCER 806  
 LJC HANNAH 106  
 TROTTERS ROMEO 412  
 MOORES DAORV 5365

DAMAR MIMI W085  
 RED FINE LINE MULBERRY 26P  
 DFRA TARMILY N512

RED COMPASS MULBERRY 449M  
 RED DUS FAYETTE 8G  
 BIEBER MAKE MIMI 7249  
 DFRA TARMILY N305

HB	GM	CED	BW	WW	YW	MK	CEM	STAY	MB	REA	FAT
185	47	17	-2.9	48	83	28	8	18	0.33	0.12	0.01

► The "Lexus" cattle are trait leaders for phenotype and kind, the kind that turns heads. Flawless stock in regard to build, motion and body shape. He changed our Red Angus cattle in a generation for the better and left a great set of daughterS nationwide. His sons will be dominantly acceptable for calving ease and birth-weight. We believe that you will continue to believe in these cattle as much as we do. Valuable property to own.



### TMAS MR LEXUS 9980G ET

Calved: 2/20/19  
ARAA #: 4167760

Tattoo: 9980  
Category: 1A

**SIRE** DAMAR NEXT D852

**DAM** RED WHEEL ALLIANCE 22U  
RED BAR-E-L KASSIE 117X  
RED BAR-E-L KASSIE 23P

ACT. BW	75
ADJ. 205	515
ADJ. 365	980
%IMF	2.34
FAT	0.21
REA	9.49

HB	GM	CED	BW	WW	YW	MK	CEM	STAY	MB	REA	FAT
193	46	11	-1.0	48	78	26	7	20	0.25	0.11	0.01

▶ TMAS MR Lexus 9980G is another flush mate brother from the Damar Next D852 x Red Bar-E-L Kassie 117X mating that has proven to be so successful. EPDs rank him top 6% HerdBuilder, top 21% Milk, top 6% Stay, top 29% REA, and top 13% Fat. He is a low birth weight bull that is recommended for use on heifers.



Damar Oh Me Baby D031...Dam of Lot 153 and 167.



### TMAS MR LEXUS 9751G ET

Calved: 3/21/19  
ARAA #: 4167714

Tattoo: 9751  
Category: 1A

**SIRE** DAMAR NEXT D852

**DAM** RED WHEEL ALLIANCE 22U  
RED BAR-E-L KASSIE 117X  
RED BAR-E-L KASSIE 23P

ACT. BW	82
ADJ. 205	532
ADJ. 365	1146
%IMF	2.17
FAT	0.29
REA	13.35

HB	GM	CED	BW	WW	YW	MK	CEM	STAY	MB	REA	FAT
193	46	11	-1.0	48	78	26	7	20	0.25	0.11	0.01

▶ 9751G is another high-quality member of one of the most successful flushes of the great Red Bar-E-L Kassie 117X female. EPDs rank him top 6% HerdBuilder, top 21% Milk, top 6% Stay, top 29% REA and top 13% Fat. 9751G is the biggest REA bull of the flush, boasting a REA Ratio of 115.



### TMAS MR LEXUS 9702G ET

Calved: 2/17/19  
ARAA #: 4167696

Tattoo: 9702  
Category: 1A

**SIRE** DAMAR NEXT D852

**DAM** SILVEIRAS MISSION NEXUS 1378  
DAMAR OH ME BABY D031  
DAMAR OH BABY W168

ACT. BW	80
ADJ. 205	530
ADJ. 365	1034
%IMF	2.03
FAT	0.23
REA	10.94

HB	GM	CED	BW	WW	YW	MK	CEM	STAY	MB	REA	FAT
175	48	13	-2.2	54	91	26	9	16	0.31	0.20	0.01

▶ TMAS MR Lexus 9702G ET is another potential heifer bull candidate by Damar Next D852. The dam of 9702G is Damar Oh Me Baby D031, an exciting young donor that is a maternal sister to the poplar and proven Damar Trump C512. This bull's paternal granddam is the legendary Mimi W085, while his maternal granddam is the tried and true Damar Oh Baby W168 female. Strong maternal support lines the pedigree of 9702G. EPDs rank him among the top 30% BW, top 21% Milk, top 22% CEM, top 16% REA and top 14% Fat. A potential heifer bull candidate with added carcass merit.



### TMAS MR LEXUS 9955G ET

Calved: 3/26/19  
ARAA #: 4167734

Tattoo: 9955  
Category: 1A

**SIRE** DAMAR NEXT D852

**DAM** PZC TMAS FIRESTORM 1800 ET  
ROJAS NAVARRE 6054  
SIX MILE LAKOTA 112Y

ACT. BW	76
ADJ. 205	567
ADJ. 365	1200
%IMF	3.37
FAT	0.30
REA	11.73

HB	GM	CED	BW	WW	YW	MK	CEM	STAY	MB	REA	FAT
170	45	12	-2.6	47	77	27	7	17	0.25	-0.00	0.01

▶ TMAS MR Lexus 9955G ET is a good balanced, eye-appealing son of Damar Next D852 that is from a highly successful flush from the Rojas Navarre 6054 donor. 6054 is an own daughter of Six Mile Lakota 112Y, one of the most important cows in the Red Angus breed. There is no denying the carcass merit that this low birth weight bull possesses. 9955G is a leading IMF bull, boasting an IMF Ratio of 133! His 76-pound birth weight and double digit CED EPD make him a recommended heifer bull. EPDs rank 9955G top 24% BW, top 17% Milk, top 36% Stay, and top 19% Fat.



### TMAS MR LEXUS 943G TW

Calved: 3/24/19  
ARAA #: 4108556

Tattoo: 943  
Category: 1A

**SIRE** DAMAR NEXT D852

**DAM** RED U2 MISSION 61W  
ROJAS FALLING WATER 6053  
SIX MILE LAKOTA 112Y

ACT. BW	65
ADJ. 205	548
ADJ. 365	1015
%IMF	2.55
FAT	0.23
REA	11.70

HB	GM	CED	BW	WW	YW	MK	CEM	STAY	MB	REA	FAT
152	46	11	-1.7	52	85	25	4	16	0.29	0.24	0.02

▶ 943G is a twin brother to 942G from the influence of the great Six Mile Lakota 112Y matriarch. Rojas Falling Water 6053 is a powerful daughter of Red U2 Mission 61W. EPDs rank 943G top 29% Milk, top 33% CW, top 13% REA and top 29% Fat. His double digit CED and negative BW EPD combined with a low actual birth weight make him a recommended heifer bull.



Rojas Navarre 6054...Dam of Lot 152 and 166



### TMAS MR LEXUS 900G

Calved: 2/15/19  
ARAA #: 4108558

Tattoo: 900  
Category: 1A

**SIRE** DAMAR NEXT D852

**DAM** LOOSLI RIGHT DIRECTION 308  
TMAS MS ELMIRA 7721E ET  
MCPHEE SILVER 4823

ACT. BW	84
ADJ. 205	698
ADJ. 365	1246
%IMF	2.71
FAT	0.38
REA	12.91

HB	GM	CED	BW	WW	YW	MK	CEM	STAY	MB	REA	FAT
179	49	9	0.3	66	105	26	7	17	0.29	0.12	0.02

▶ 900G is a stout made, deep bodied bull that traces back to the influential BUF CRK The Right Kind U199 sire. He possesses a WW Ratio of 109 with EPDs amongst the top 28% HerdBuilder, top 16% GridMaster, top 11% WW, top 7% YW, top 27% Milk, and top 23% REA.



### TMAS MR LEXUS 905G

Calved: 2/25/19  
ARAA #: 4108474

Tattoo: 905  
Category: 1A

**SIRE** DAMAR NEXT D852

**DAM** TR PZC POWERHOUSE 5770 ET  
TMAS MS EDGE 7907E ET  
JST BLOXY 2602

ACT. BW	74
ADJ. 205	575
ADJ. 365	1195
%IMF	3.57
FAT	0.27
REA	10.97

HB	GM	CED	BW	WW	YW	MK	CEM	STAY	MB	REA	FAT
160	48	12	-0.9	55	94	22	7	14	0.31	0.04	0.01

▶ TMAS MR Lexus 905G is a Damar Next out of a powerful dam that traces back to the great Power Eye sire. He offers an adjusted IMF of 3.57 with an IMF Ratio of 124. EPDs rank this powerful bull top 19% FAT.



### TMAS MR LEXUS 906G

Calved: 2/27/19  
ARAA #: 4108480

Tattoo: 906  
Category: 1A

**SIRE** DAMAR NEXT D852

**DAM** LOOSLI RIGHT DIRECTION 308  
TMAS MS EDGE 7723E ET  
MCPHEE SILVER 4823

ACT. BW	80
ADJ. 205	716
ADJ. 365	1347
%IMF	2.27
FAT	0.40
REA	15.50

HB	GM	CED	BW	WW	YW	MK	CEM	STAY	MB	REA	FAT
184	50	9	-0.1	69	115	26	6	17	0.29	0.18	0.02

▶ TMAS MR Lexus 906G is a Damar Next son who traces back to the influential Mission Nexus sire. This stout made bull offers a WW Ratio of 112, a YW Ratio of 108, and an impressive REA Ratio of 123. He ranks top 17% GridMaster, top 11% WW, top 7% YW, top 23% Milk and top 20% REA.



### TMAS MR LEXUS 908G

Calved: 3/6/19  
ARAA #: 4108482

Tattoo: 908  
Category: 1A

**SIRE** DAMAR NEXT D852

**DAM** LOOSLI RIGHT DIRECTION 308  
TMAS MS EDGE 7741E ET  
MCPHEE SILVER 4823

ACT. BW	80
ADJ. 205	663
ADJ. 365	1231
%IMF	3.05
FAT	0.35
REA	12.01

HB	GM	CED	BW	WW	YW	MK	CEM	STAY	MB	REA	FAT
179	48	10	-0.2	62	102	26	7	17	0.29	0.11	0.02

▶ 908G traces back to the great Right Kind sire on his paternal side and his sire, Damar Next is as son of the influential Damar Mimi W085. He brings forth a IMF Ratio of 106 with EPDs ranking top 21% GridMaster, top 24% WW, top 16% YW and top 25% Milk.



### TMAS MR LEXUS 934G

Calved: 3/22/19  
ARAA #: 4108448

Tattoo: 934  
Category: 1A

**SIRE** DAMAR NEXT D852

**DAM** TR PZC POWERHOUSE 5770 ET  
TMAS MS EDGE 7906E ET  
JST BLOXY 2602

ACT. BW	74
ADJ. 205	601
ADJ. 365	1263
%IMF	2.80
FAT	0.32
REA	11.77

HB	GM	CED	BW	WW	YW	MK	CEM	STAY	MB	REA	FAT
165	49	12	-0.8	59	101	22	7	14	0.31	0.08	0.01

▶ TMAS MR Lexus 934G is a big bodied bull whose dam traces back to the great Power Eye sire. EPDs chart top 19% FAT.



### TMAS MR LEXUS 935G

Calved: 3/22/19  
ARAA #: 4108518

Tattoo: 935  
Category: 1A

**SIRE** DAMAR NEXT D852

**DAM** MCPHEE TOP COMMITMENT 352  
MCPHEE RED GAL 5131  
C-T MATTIE 310

ACT. BW	78
ADJ. 205	641
ADJ. 365	1266
%IMF	3.35
FAT	0.30
REA	12.27

HB	GM	CED	BW	WW	YW	MK	CEM	STAY	MB	REA	FAT
195	49	12	-1.7	64	104	25	6	19	0.57	0.04	0.02

▶ 935G is another Damar Next son who traces back to Brown Commitment S7200 on his bottom side. He offers an impressive WW Ratio of 109, YW Ratio of 106, and an IMF Ratio of 128. 935G's EPDs are amongst the top 15% HerdBuilder, top 24% GridMaster, top 24% YW, top 13% STAY and top 16% Marb.



### TMAS MR LEXUS 945G

Calved: 3/27/19  
ARAA #: 4108526

Tattoo: 945  
Category: 1A

**SIRE** DAMAR NEXT D852

**DAM** MCPHEE DONE IT 4345  
MCPHEE DONE CLASSY 4973  
MRA FLOWER 4479

ACT. BW	78
ADJ. 205	604
ADJ. 365	1184
%IMF	2.29
FAT	0.23
REA	10.05

HB	GM	CED	BW	WW	YW	MK	CEM	STAY	MB	REA	FAT
195	47	12	-0.6	62	94	20	7	19	0.29	0.10	0.01

▶ TMAS MR Lexus 945G's paternal grandsire is the great Silveiras Mission Nexus 1378. His EPDs rank top 12% HerdBuilder, top 10% STAY, top 29% REA, and top 13% FAT.



### TMAS MR LEXUS 944G

Calved: 3/26/19  
ARAA #: 4108524

Tattoo: 944  
Category: 1A

**SIRE** DAMAR NEXT D852

**DAM** C-T KING KONG 1121  
RUST MISS 425B  
RED JCC SANDY 63S

ACT. BW	80
ADJ. 205	633
ADJ. 365	1254
%IMF	3.06
FAT	0.32
REA	12.73

HB	GM	CED	BW	WW	YW	MK	CEM	STAY	MB	REA	FAT
174	49	11	-0.4	62	102	23	7	16	0.37	0.06	0.02

▶ 944G is another stout made bull whose dam is out of the influential HXC Conquest 4405P sire. He boasts a 108 WW Ratio, 105 YW Ratio, 117 IMF Ratio, and a 105 REA Ratio. EPDs chart 944G top 27% GridMaster, top 33% WW, top 26% YW.



### TMAS MR LEXUS 9752G ET

Calved: 3/23/19  
ARAA #: 4167716

Tattoo: 9752  
Category: 1A

**SIRE** DAMAR NEXT D852

**DAM** RED U-2 BIG LEAGUE 7136T  
RED RAINBOW COUNTESS 32X  
RED TOP LINE COUNTESS 430

ACT. BW	79
ADJ. 205	588
ADJ. 365	1120
%IMF	2.66
FAT	0.27
REA	10.59

HB	GM	CED	BW	WW	YW	MK	CEM	STAY	MB	REA	FAT
167	46	12	-2.6	49	78	27	6	17	0.42	0.01	0.00

▶ TMAS MR Lexus 9752G is a direct son of the great Red Rainbow Countess 32X donor who offers exceptional udder quality and maternal power. 9752G offers an IMF Ratio of 105 with EPDs amongst the top 24% BW, top 24% Milk and top 12% Fat.

The Tangos...



TMAS Mr Tango 939G...Lot 164

**164**

**TMAS MR TANGO 939G**

Calved: 3/23/19  
 ARAA #: 4108512  
 Tattoo: 939  
 Category: 1A

**SIRE** TWG TANGO 156D

**DAM** RED U-2 BIG LEAGUE 7136T  
 RED RAINBOW COUNTESS 32X  
 RED TOP LINE COUNTESS 430

ACT. BW	80
ADJ. 205	791
ADJ. 365	1354
%IMF	2.65
FAT	0.28
REA	14.19

HB	GM	CED	BW	WW	YW	MK	CEM	STAY	MB	REA	FAT
177	47	12	-0.8	69	102	20	5	17	0.27	0.03	0.01

▶ TMAS MR Tango 939G is the lead of son of TWG Tango 156D, one of the premier sons of the great Red Ringstead Kargo 215U that is from the famed DFRA Lana cow family. 939G is a well-balanced, big bodied, square hipped bull that offers added muscle shape and dimension. His dam is the picture-perfect Red Rainbow Countess 32X donor that has several sons represented throughout the Red Angus offering. EPDs rank 939G among the top 9% WW, top 21% YW, top 34% Stay, top 36% CW, top 39% REA and top 17% Fat. A true performance standout that boasts a nearly 800-pound weaning weight and a WW Ratio of 135. He also offers a REA Ratio of 117. 939G is a true sale feature.



Red Rainbow Countess 32X...Dam of Lots 144, 163 and 164

Red Angus Bulls

**TWG Tango 156D**

Calved: 2/11/16 ARAA #: 3534904 Tattoo: 156D 1A

RED RINGSTEAD KARGO 107M  
**RED RINGSTEAD KARGO 215U**  
 RED RINGSTEAD MS EQUAL 589P  
 RED COMPASS KARGO 83K  
 RED GETA-LONG MRS YOUNG 88  
 RED SSS YUKON 440K  
 RED SSS MISS EQUAL 495G

RED 6 MILE FULL THROTTLE 71T  
**DAMAR THORA Y156**  
 DFRA LANA 113  
 RD TER-RON FULLY LOADED 5408  
 RED SIX MILE WITZEL 3603  
 BJR MONU 4X-303  
 BJR LANA 968-481

HB	GM	CED	BW	WW	YW	MK	CEM	STAY	MB	REA	FAT
200	45	14	-0.5	65	97	14	6	21	0.04	0.05	0.02

▶ TWG Tango is sired by Red Ringstead Kargo 215U and out of a Red Six Mile Full Throttle daughter. A 25% semen interest in Tango sold for \$40,000 in the 2018 Western Heritage Red Angus Sale. Tango is a powerful individual that combines all the physical traits that merge perfectly into one complete and total herd sire package. He is an awesome display of the breed's most expressive attributes that make him one of the unique bulls on the market this year.

Reference  
Sire



TWG Tango 156D...Sire of Lots 164 - 172



CC TMAS Mr Tango 933G...Lot 165



### CC TMAS MR TANGO 933G

Calved: 3/21/19  
ARAA #: 4222222

Tattoo: 933  
Category: 1A

SIRE

**TWG TANGO 156D**

DAM

PZC TMAS FIRESTORM 1800 ET  
PZC FIREBALL 5753 ET  
RED PV LULU 402S

ACT. BW	80
ADJ. 205	689
ADJ. 365	1328
%IMF	3.55
FAT	0.23
REA	13.25

HB	GM	CED	BW	WW	YW	MK	CEM	STAY	MB	REA	FAT
164	45	12	-0.1	59	91	23	6	17	0.06	-0.04	0.01

► Tango 933G is another standout from the powerful Tango sire group. His dam is an own daughter of the great Firestorm. EPDs rank 933G among the top 36% Stay, and top 23% Fat. 933G is a standout phenotypically as he offers tremendous body shape, stoutness and structural integrity.



### TMAS MR TANGO 932G

Calved: 3/21/19  
ARAA #: 4108508

Tattoo: 932  
Category: 1A

SIRE

**TWG TANGO 156D**

DAM

PZC TMAS FIRESTORM 1800 ET  
ROJAS NAVARRE 6054  
SIX MILE LAKOTA 112Y

ACT. BW	70
ADJ. 205	528
ADJ. 365	1189
%IMF	2.78
FAT	0.19
REA	11.55

HB	GM	CED	BW	WW	YW	MK	CEM	STAY	MB	REA	FAT
180	46	14	-1.5	56	91	24	7	18	0.12	-0.07	0.01

► 932G is a stout made Tango son out of the Rojas Navarre 6054 dam backed by Firestorm. He brings forth an IMF Ratio of 106 with EPDs ranking amongst the top 29% CED, top 24% STAY and top 26% FAT. EPD predictions and his actual 70-pound birth weight, we recommend this bull for heifer use.



Red Angus Bulls



TMAS Mr Tango 9710G...Lot 167



**TMAS MR TANGO 9710G ET**

Calved: 3/2/19      Tattoo:9710  
 ARAA #: 4167704      Category: **1A**

**SIRE** TWG TANGO 156D

ACT. BW	90
ADJ. 205	684
ADJ. 365	1359
%IMF	3.38
FAT	0.26
REA	13.15

**DAM** SILVEIRAS MISSION NEXUS 1378  
 DAMAR OH ME BABY D031  
 DAMAR OH BABY W168

HB	GM	CED	BW	WW	YW	MK	CEM	STAY	MB	REA	FAT
181	47	13	-1.0	61	99	20	7	17	0.17	0.14	0.01

▶ TMAS MR Tango 9710G is an own son of the impressive Damar Oh Me Baby D031. D031 is a maternal sister to Damar Trump C512 that is backed by the prolific W168 matriarch. He is rugged in his build, bold ribbed, deep sided and offers a masculine look of a true herd bull. EPDs rank 9710G top 32% HerdBuilder, top 37% WW, top 37% YW, top 28% Stay, top 24% REA and top 19% Fat.



**TMAS MR TANGO 910G**

Calved: 3/6/19      Tattoo: 910  
 ARAA #: 4108496      Category: **1A**

**SIRE** TWG TANGO 156D

ACT. BW	78
ADJ. 205	669
ADJ. 365	1323
%IMF	2.49
FAT	0.32
REA	11.91

**DAM** MCPHEE REMARKABULL 4669  
 TMAS MS WHO'S SPECIAL 503C  
 MCPHEE WHO'S SPECIAL 4912

HB	GM	CED	BW	WW	YW	MK	CEM	STAY	MB	REA	FAT
188	48	13	-0.4	68	106	18	7	18	0.27	0.16	0.02

▶ 910G is backed by a productive female that is supported by the influence of McPhee genetics. He offers a sensible birth weight of 78-pounds and spreads to an impressive weaning weight. 910G offers a WW Ratio of 114, along with a YW Ratio of 111. EPDs rank 910G among the top 25% HerdBuilder, top 20% WW, top 36% YW, top 18% Stay, top 22% CW and top 25% REA. With his moderate actual birth weight, double-digit CED and negative BE EPD, 910G is recommend for use on heifers.



**TMAS MR TANGO 9970G ET**

Calved: 3/19/19      Tattoo: 9970  
 ARAA #: 4167742      Category: **1A**

**SIRE** TWG TANGO 156D

ACT. BW	84
ADJ. 205	500
ADJ. 365	1171
%IMF	2.89
FAT	0.31
REA	11.32

**DAM** BIEBER ROLLIN DEEP Y118  
 TMAS MS HIGH ROLLER 760E ET  
 TMAS MS STRAWBERRY 514C

HB	GM	CED	BW	WW	YW	MK	CEM	STAY	MB	REA	FAT
201	48	11	0.5	72	113	17	5	21	0.35	-0.02	0.04

▶ 9970G traces back to the great Bieber Rollin Deep sire on his bottom side and the Kargo sire group on the top. He boasts an IMF Ratio of 114 with EPDs amongst the top 6% HerdBuilder, top 6% WW, top 9% YW, top 3% STAY and top 35% CW.



**TMAS MR TANGO 931G**

Calved: 3/21/19      Tattoo: 931  
 ARAA #: 4108498      Category: **1A**

**SIRE** TWG TANGO 156D

ACT. BW	78
ADJ. 205	675
ADJ. 365	1312
%IMF	3.04
FAT	0.33
REA	11.85

**DAM** PZC TMAS KING ROB 1951 ET  
 BMRA MS X75  
 WR MS SENSATO 1135Y

HB	GM	CED	BW	WW	YW	MK	CEM	STAY	MB	REA	FAT
157	45	14	-1.2	63	100	19	7	15	0.25	0.01	0.03

▶ TMAS MR Tango 931G is backed by the influence of King Rob maternally. He offers a sensible 78-pound birth weight that is combined with a double digit CED and negative BW EPD. EPDs rank 931G among the top 29% CED, top 36% WW and top 24% CW. He boasts an impressive set of performance data, offering a WW Ratio of 115, a YW Ratio of 110 and an IMF Ratio of 116. Recommended for use on well-managed heifers.





TMAS Mr Tango 9971G...Lot 171



### TMAS MR TANGO 9971G ET

Calved: 3/23/19  
 ARAA #: 4167744  
 Tattoo: 9971  
 Category: 1A

**SIRE** TWG TANGO 156D

**DAM** BIEBER ROLLIN DEEP Y118  
 TMAS MS HIGH ROLLER 760E ET  
 TMAS MS STRAWBERRY 514C

ACT. BW	86
ADJ. 205	552
ADJ. 365	1319
%IMF	2.48
FAT	0.27
REA	13.79

HB	GM	CED	BW	WW	YW	MK	CEM	STAY	MB	REA	FAT
201	48	11	0.4	72	113	17	5	21	0.35	-0.02	0.04

► 9971G is a long sided, thick ended son of Tango that is backed by a young and productive two-year-old daughter of Bieber Rollin Deep Y118. 9971G boasts a REA Ratio of 118. EPDs rank him among the top 6% for HerdBuilder, top 6% WW, top 9% YW, top 3% Stay, and top 35% CW. A true performance driven herd sire prospect.



### RED BLAIR'S RED BOX 853F

Calved: 9/4/18  
 ARAA #: 4167682  
 Tattoo: 853F  
 Category: 1A

**SIRE** SLGN WIDELOAD 920W  
 MANN RED BOX 55C

**DAM** PELTON MISS AJA 08396  
 RED SOO LINE POWER EYE 161X  
 WCR CITA 5098C  
 GT CITA 4060

ACT. BW	77
ADJ. 205	629
ADJ. 365	1030
%IMF	NA
FAT	NA
REA	NA

HB	GM	CED	BW	WW	YW	MK	CEM	STAY	MB	REA	FAT
117	47	12	-0.4	61	100	22	5	10	0.31	0.07	0.02

► 853F is sired by the most popular sire in the Red Angus breed, Mann Red Box 55C. His progeny have excelled in all facets of the business and there is no denying the impact that he has made on the breed. The dam of 853F is a full sister to the Lots 136 and 137 bulls sired by Soo Line Power Eye 161X and backed by the influence of the great GT Cita 4060. This dark red, stout made, age advantage bull is ready for heavy service. EPDs rank him among the top 30% YW, top 24% CW and top 37% REA.



### TMAS MR TANGO 948G

Calved: 4/3/19  
 ARAA #: 4108440  
 Tattoo: 948  
 Category: 1A

**SIRE** TWG TANGO 156D

**DAM** WR MR TRUEBLOOD 2536 ET  
 BMRA MS WR TRUE 6003  
 WR MS JASMINE 2024

ACT. BW	83
ADJ. 205	560
ADJ. 365	1134
%IMF	2.70
FAT	0.21
REA	11.96

HB	GM	CED	BW	WW	YW	MK	CEM	STAY	MB	REA	FAT
171	45	12	0.1	57	88	21	8	17	0.09	-0.16	0.01

► 948G is backed by a productive Trueblood daughter that is from the Jasmine cow line. EPDs rank 948G among the top 25% CEM, top 27% Stay, and top 21% Fat. 948G boasts an IMF Ratio of 103.



MANN Red Box 55C

Red Angus Bulls



TMAS MR PTO 914G...Lot 174



**TMAS MR PTO 914G**

Calved: 3/10/19      Tattoo: 914  
 ARAA #: 4108546      Category: **1A**

**SIRE** RED SOO LINE POWER EYE 161X  
**KJHT POWER TAKE OFF**  
 SRA PAINTBUCKET  
 TMAS MR REMARK 422B  
**DAM** **TMAS DAKOTA BREEZE 612D**  
 ROYCE'S HIGH FASHION 15

ACT. BW	80
ADJ. 205	537
ADJ. 365	1115
%IMF	1.93
FAT	0.25
REA	10.88

HB	GM	CED	BW	WW	YW	MK	CEM	STAY	MB	REA	FAT
172	45	14	-0.5	49	79	26	8	17	0.36	0.00	0.02

▶ TMAS MR PTO 914G is the lone son of arguably one of the most popular and powerful Red Angus bulls to surface in the last decade. PTO is an own son of the great Red Soo Line Power Eye 161X AI sire, and backed by the influence of a top McPhee bred dam. EPDs rank 914G among the top 34% HerdBuilder, top 29% CED, top 27% Milk, top 35% CEM, top 39% CW and top 38% Fat.



KJHT Power Take Off



**TMAS MR BINGO 8783F ET**

Calved: 8/13/18      Tattoo: 8783  
 ARAA #: 4169006      Category: **1A**

**SIRE** RED RINGSTEAD KARGO 215U  
**RED BLAIRS BINGO 581B**  
 WSF MS YANKEE 13T 12W  
 RED SIX MILE SAKIC 832S  
**DAM** **PZC CARIBBEAN BREEZE 115 ET**  
 GT CITA 4060

ACT. BW	69
ADJ. 205	672
ADJ. 365	1025
%IMF	NA
FAT	NA
REA	NA

HB	GM	CED	BW	WW	YW	MK	CEM	STAY	MB	REA	FAT
169	45	12	-0.4	57	87	24	6	17	0.12	-0.07	0.00

▶ 8783F is sired by the popular Red Blair's Bingo 581B that topped the Power Plus sale at \$60,000. He is a long sided, deep bodied, bold sprung individual that is tremendous on his feet and legs. His dam, 115, is a full sister to the breed enhancing Firestorm. A maternal brother sells as Lot 141 in the Trump sire group. EPDs rank him among the top 35% Milk, top 34% Stay and top 4% Fat.



Red Blairs Bingo 581B

## **You Get Extra Performance with Thomas Ranch Genetics** **Here's How This Year's Thomas Ranch Charolais Offering Stacks Up!**

	USA Breed Average EPDs	2020 Thomas Ranch Offering Average EPDs
Calving Ease Direct (CE) EPD	5.3	<b>5.1</b>
Birth Weight EPD	0.3	<b>0.3</b>
Weaning Weight EPD	31	<b>33</b>
Yearling Weight EPD	57	<b>61</b>
Milk EPD	10	<b>7</b>
Terminal Sire Index (TSI)	203	<b>203</b>
Carcass Weight	20	<b>20</b>
Marbling EPD	0.1	<b>.03</b>
RibEye EPD	0.69	<b>.64</b>

### Charolais Guide to EPDs

**Calving Ease Direct (CE):** It predicts the average difference in unassisted births with which a sire's calves will be born when bred to first-calf heifers. (A higher value indicates greater calving ease)

**Birth Weight EPD (BW):** The expected difference in average birth weight (pounds) of progeny. Birth weight reflects pre-natal growth. (A lower value indicates the difference in average birth weight)

**Weaning Weight EPD (WW):** The expected difference in average weaning weight of calves. The evaluation reflects the genetic influence on pre-weaning growth rate.

**Yearling Weight EPD (YW):** The expected difference in average yearling weight of progeny. The evaluation reflects genetic influence on both pre-weaning and post-weaning growth rate.

**Maternal Milk EPD (Milk):** The genetic ability of a sire's or dam's daughters to express in pounds of weaning weight in her calves due to her maternal ability through mothering instinct and milk.

**Terminal Sire Index (TSI):** Is a formal method of combing many EPD traits into one single value. The TSI represents a dollar index per terminal progeny produced, ranking them for profit potential. Example: If Sire A's index is \$191.00 and Sire B's index is \$200.00, then we would expect Sire B's offspring to average \$9.00 more net return than Sire A's offspring.

**Carcass Weight (CW):** Expressed in pounds and is a predictor of hot carcass weight at age constant endpoint.

**Ribeye Area (REA):** Expressed in square inches and results in larger ribeye's and lower yield grades.

**Fat Thickness (FAT):** Expressed in inches, decreased fat should result in lower yield grades.

**Marbling Score (MARB):** A primary component of USDA Quality grade, selection for increased Marbling Score should result in cattle with higher quality grades at the same age endpoints.

The Fire Waters...



CAG TR Cartel 9620G ET...Lot 176



M&M Ms Carbine 1567 Pld...Dam of Lots 176 - 177



CAG TR Carbon Fire 9611G ET...Lot 177

Charolais  
Bull Sale



Following the  
Red Angus



**CAG TR CARTEL 9620G ET**

Calved: 3/6/2019  
AICA #: EM928530

Tattoo: 9620G  
Polled

**SIRE** TR MR FIRE WATER 5792RET

**DAM** M&M RAPTOR 8122 PLD  
M&M MS CARBINE 1567 PLD  
MS COOLEY JPOT 1107N9 ET

BW	WW	YW	MILK	TSI	CW	REA	FAT	MRB	FAT	RE
0.8	35	58	13	195.93	22	0.78	0.013	-0.11	0.26	12.51

▶ CAG TR Cartel 9620G ET is sired by the tried and true TR MR Fire Water 5792R ET, one of the industry's most consistent Charolais sires that has built a resume that is second to none! Cartel was a member of the popular 2020 Reserve Grand Champion Pen of Three Charolais bulls in the yards at the National Western Stock Show. The dam of Cartel is the \$86,000 valuation M&M MS Carbine 1567 PLD. Carbine is the dam of the impact sire, Outsider as well as the 51st National Champion Carbon Copy. Carbine is a true matriarch within the Charolais breed and continues to produce herd sire prospects and daughters that mature into role model brood cows. EPDs rank 9620G top 35% WW, top 30% Milk and top 30% REA. A true sale feature!



**CAG TR CARBON FIRE 9611G ET**

Calved: 2/25/2019  
AICA #: EM926194

Tattoo: 9611G  
Polled

**SIRE** TR MR FIRE WATER 5792RET

**DAM** M&M RAPTOR 8122 PLD  
M&M MS CARBINE 1567 PLD  
MS COOLEY JPOT 1107N9 ET

BW	WW	YW	MILK	TSI	CW	REA	FAT	MRB	FAT	RE
0.8	35	58	13	195.93	22	0.78	0.013	-0.11	0.27	14.29

▶ Carbon Fire 9611G ET is a flush mate brother to Cartel. Another stout made, wide centered, big topped herd bull prospect from the worldly popular Carbine matron that continues to be one of the most consistent and predictable cows in the industry. Carbon Fire was also a member of the NWSS Reserve Grand Champion Pen of Three Charolais Bulls in the yards. He boasts a sensible birth weight of 78-pounds and spreads to over 700-pounds at the weaning pen. A big REA bull that EPDs rank him top 35% WW, top 30% Milk and top 30% REA. Power in the blood!

Charolais Bulls

Reference  
Sire



Thomas Ranch

**TR Mr Fire Water 5792R ET** **POLLED**

Calved 3/17/05 Reg. No. M704588 Tattoo 5792

LT WYOMING WIND 4020 PLD	SCHURRTOP 5627
THOMAS OAH WIND 0772 ET P	LT CHAP'S LADY 2170 P
THOMAS MS CAMELOT 5646	MR CAMELOT POLLED
	THOMAS MS IMMORTAL 7300
LHD CIGAR E46	LHD MR PERFECT Y416
THOMASSWISSERSWEET 1764 ET	LHD MS CLASSIC BELL X613
THOMAS MS BONANZA 8698	SCHURRTOP BONANZA PLD
	THOMAS MS IMMORTAL 7300

BW	WW	YW	MILK	MATL	CW	REA	FAT	MRB	TSI
3.0	30	52	19	34	20	1.08	.013	-.08	192.96

▶ The substantial impact this sire has had within the breed and within the industry is remarkable. His name shows up substantially in Charolais pedigrees on both sides of the lineage. His impact as a sire of look, smoothness, length and profile build took the breed and our program to the next level. The number of industry acceptable and awarded, both sires and dams, cattle that built his pedigree are simply unrivaled. One of the easiest things we can do, is to continue to offer these elite Firewater sons as we go to the next generations of donors in our programs.

The Carbon Copys...



CAG GARW Gringo 9621G ET...Lot 178



**CAG GARW GRINGO 9621G ET**

Calved: 3/6/2019  
AICA #: EM926195

Tattoo: 9621G  
Polled

TR CAG CARBON COPY 7630E ET

DAM TR MR FIRE WATER 5792RET  
TR PZC NC FIRE FLY 1746 ET  
THOMAS MS IMPRESSIVE0641

ACT. BW	89									
ADJ. 205	667									
ADJ. 365	1273									
%IMF	2.5									
BW	WW	YW	MILK	TSI	CW	REA	FAT	MRB	FAT	0.21
0.3	32	60	11	204.80	17	0.58	0.018	0.12	REA	16.61

▶ Gringo 9621G ET is sired by the exciting Carbon Copy herd sire that has become an integral part in the Thomas Ranch, CK Cattle Company, Doll Charolais and Wilgenbusch Charolais programs. The dam of Gringo is the popular and productive Fire Fly 1746, a stout featured, bold sprung Fire Water daughter from the legendary 0641 matron. Gringo was also a member of the popular 2020 NWSS Reserve Grand Champion Pen of Three Bulls in Denver. From an elite cow family that offers built in performance and stoutness.



**CAG GARW CARBON COPY 9648G ET**

Calved: 3/4/2019  
AICA #: EM927890

Tattoo: 9648G  
Polled

TR CAG CARBON COPY 7630E ET

DAM TR MR FIRE WATER 5792RET  
TR PZC NC FIRE FLY 1746 ET  
THOMAS MS IMPRESSIVE0641

ACT. BW	88									
ADJ. 205	659									
ADJ. 365	1077									
%IMF	1.94									
BW	WW	YW	MILK	TSI	CW	REA	FAT	MRB	FAT	0.16
0.3	32	60	11	204.80	17	0.58	0.018	0.12	REA	12.38

▶ Carbon Copy 9648G ET is another embryo transfer son of Fire Fly and sired by the breed leading Carbon Copy. A high performing, stout featured, rugged herd sire prospect that offers added length of side. He is balanced numerically and is a flush mate brother to Gringo, a member of the 2020 NWSS Reserve Grand Champion Pen of Three.

Reference Sire



Sire of Lots 178 - 187

**TR CAG Carbon Copy 7630E ET POLLED**

Calved 3/4/17 Reg. No. EM896198 Tattoo 7630

LT BLUEGRASS 4017P  
RBM TR RHINESTONE Z38  
HC RHINESTONE 5100

LT ASSERTION 1277P  
LT PEARL'S BREEZE 2236 P  
LT EASY PRO 1158 PLD  
HC JACK 2082

M8M RAPTOR 8122 PLD  
M8M MS CARBINE 1567 PLD  
MS COOLEY JPOT 1107N9 ET

DR STEALTH 574  
BALDRIDGE SWEETHEART 7M  
CCR JACKPOT 1410K5 P ET  
MISS CCR MONTE 1107F ET

BW	WW	YW	MILK	MATL	CW	REA	FAT	MRB	TSI
-2.0	36	67	10	29	19	0.36	0.030	0.11	210.88

▶ This Rhinestone son from the potent Carbine is blazing his own trail just like his maternal brother Outsider, except he is more diverse in his use profile. The past high seller here at TR was selected by Doll Charolais, ND and Wilgenbusch Charolais, SK. His first sons recently highlighted the Doll bull sale as they commanded a ton of attention from one of the most critical audiences of commercial ranchers that utilize Charolais genetics. Dolls have used the bull extensively on their two-year-old females and are very pleased with their end results. Wilgenbusch has marketed his semen for over \$250/unit. The demand and fan base of this young sire will only continue to expand breed wide; we are confident that you will like them as much as we do.

Charolais Bulls



TR Mr Sally's Copy 9713G ET...Lot 180

**180**

**TR MR SALLY'S COPY 9713G ET**

Calved: 3/8/2019  
AICA #: EM928973

Tattoo: 9713  
Polled

SIRE

TR CAG CARBON COPY 7630E ET

DAM

TR MR FIRE WATER 5792RET  
HF MUSTANG SALLY 904 PLD  
WELLS-JBJ PLATINUMLADY336

ACT. BW	96
ADJ. 205	705
ADJ. 365	1243
%IMF	2.02
FAT	0.28
REA	13.94

BW	WW	YW	MILK	TSI	CW	REA	FAT	MRB	FAT
1.8	38	68	14	208.56	23	0.71	0.17	0.03	0.28
									REA
									13.94

▶ TR MR Sally's Copy 9713G ET is the lead off son of the exciting Carbine son, Carbon Copy, arguably one of the most impressive Charolais bulls in the entire business. His added length of side, foot quality, depth of heel and boldness is what sets him apart and has been injected into his first calf crop. Mustang Sally is the striking Fire Water daughter that continues to produce the goods time after time. EPDs rank 9713G top 25% WW, top 25% YW and top 25% Milk. A heavy weaning weight bull that boasts an impressive WPDA of 3.39 and a big REA. Study the power, shape and genuine dimension.



HF Mustang Sally 904 Pld

**181**

**TR MR SALLY'S COPY 9726G ET**

Calved: 3/12/2019  
AICA #: EM928974

Tattoo: 9726  
Polled

SIRE

TR CAG CARBON COPY 7630E ET

DAM

TR MR FIRE WATER 5792RET  
HF MUSTANG SALLY 904 PLD  
WELLS-JBJ PLATINUMLADY336

ACT. BW	98
ADJ. 205	598
ADJ. 365	1198
%IMF	2.00
FAT	0.22
REA	12.7

BW	WW	YW	MILK	TSI	CW	REA	FAT	MRB	FAT
1.7	32	63	16	205.33	19	0.55	0.012	0.02	0.22
									REA
									12.7

▶ 9726G is a flush mate brother to 9713G. He too offers the added stoutness, hip, pin width and real-world performance that Carbon Copy has become noted for. The maternal side of his pedigree indicates that the daughters from these two flush brothers will offer exceptional maternal function and productivity. EPDs rank 9726G among the top 35% YW and top 15% Milk.

**182**

**TR MR SALLY'S COPY 9740G ET**

Calved: 3/18/2019  
AICA #: EM929060

Tattoo: 9740  
Polled

SIRE

TR CAG CARBON COPY 7630E ET

DAM

TR MR FIRE WATER 5792RET  
HF MUSTANG SALLY 904 PLD  
WELLS-JBJ PLATINUMLADY336

ACT. BW	93
ADJ. 205	588
ADJ. 365	1175
%IMF	2.20
FAT	0.20
REA	13.48

BW	WW	YW	MILK	TSI	CW	REA	FAT	MRB	FAT
1.0	30	60	16	205.06	18	0.65	0.011	0.47	0.20
									REA
									13.48

▶ 9704G is another powerful, stout constructed, dense made son of Mustang Sally from the Carbon Copy sire group. He is a big REA bull that offers an EPD profile that ranks him among the top 15% Milk, top 40% CED, top 20% MTL and top 25% SC. 9704G stems from an elite cow family, pay attention if your program plans to retain any daughters.

Charolais Bulls



BRCHE TR Carbon Copy 9516 Pld...Lot 185



**TR MR CARBON COPY 9727G ET**

Calved: 3/12/2019  
AICA #: EM931398

Tattoo: 9727  
Polled

**SIRE** TR CAG CARBON COPY 7630E ET

**DAM** GERRARD MONTEZUMA 6T  
TR MS MONTELLA 1572Y  
TR MS WYOMING WIND 5604R

BW	WW	YW	MILK	TSI	CW	REA	FAT	MRB	FAT	REA
0.6	30	58	9	203.98	15	0.40	0.027	0.20	0.23	12.00

ACT. BW	98
ADJ. 205	618
ADJ. 365	1146
%IMF	2.03
FAT	0.23
REA	12.00

9727G is another standout Carbon Copy son that comes from one of the premier cow families in the breed. The dam of 9727G is the iconic Montella 1572Y, a female that has produced countless sons and daughters that work in top programs across North America. EPDs rank him among the top 10% of the breed for Marbling.



**BRCHE TR CARBON COPY 9516 PLD**

Calved: 4/1/2019  
AICA #: EM934465

Tattoo: 9516  
Polled

**SIRE** TR CAG CARBON COPY 7630E ET

**DAM** TR PZC POWER CAT 3785A ET  
TR HF CARMELLA 5763C ET  
HF MUSTANG SALLY 904 PLD

BW	WW	YW	MILK	TSI	CW	REA	FAT	MRB	FAT	REA
0.6	35	66	13	209.29	22	0.59	0.014	0.06	0.27	14.38

ACT. BW	82
ADJ. 205	859
ADJ. 365	1286
%IMF	1.79
FAT	0.27
REA	14.38

Carbon Copy 9516 is backed by the influence of the great Mustang Sally on the bottom side of his pedigree through the top Power Cat daughter, Carmella 5763C. EPDs rank 9516 top 35% WW, top 30% YW and top 35% TSI. 9516 is a deep bodied, bold sprung, stout featured Carbon Copy son that will add pay weight to your calf crop.



**TR MR OUTSIDER 9985G ET**

Calved: 2/28/2019  
AICA #: EM934546

Tattoo: 9985  
Polled

**SIRE** TR CAG CARBON COPY 7630E ET

**DAM** GERRARD MONTEZUMA 6T  
TR MS MONTELLA 1572Y  
TR MS WYOMING WIND 5604R

BW	WW	YW	MILK	TSI	CW	REA	FAT	MRB	FAT	REA
2.4	41	74	7	217.51	23	0.63	0.028	0.24	0.3	14.33

ACT. BW	98
ADJ. 205	637
ADJ. 365	1255
%IMF	2.74
FAT	0.3
REA	14.33

9985G is another ET son of Montella 1572Y that is sired by the iconic Carbon Copy. This set of flush brothers combine two of the most elite cow families in 1572Y and Carbine 1567. 9985G is a long sided, high performing, stout featured herd sire prospect. EPDs rank 9985G among the top 15% WW, top 15% YW, top 35% CW and top 5% Marb. He also boasts a YW Ratio of 110, a REA Ratio of 112, and an IMF Ratio of 124.

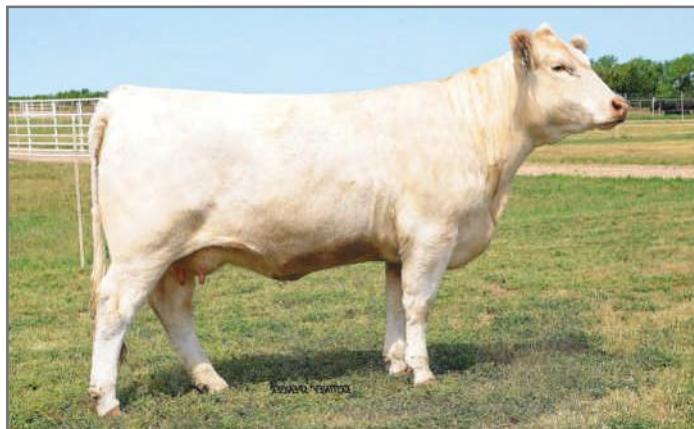

TR Ms Montella 1572Y...Dam of 183, 184, 201, 233 and 234

Charolais Bulls



TR C&S Mr Carbon Copy 936...Lot 186



TR C&S Mr Carbon Copy 946...Lot 187



**TR C&S MR CARBON COPY 936**

Calved: 3/19/2019  
AICA #: M930758

Tattoo: 936  
Polled

**SIRE** TR CAG CARBON COPY 7630E ET

**DAM** CML DIABLO 2X  
C&S MS BETHANY 435  
C&S MS FIREWATER 1626

ACT. BW	92
ADJ. 205	653
ADJ. 365	1211
%IMF	1.95
FAT	0.27
REA	13.09

BW	WW	YW	MILK	TSI	CW	REA	FAT	MRB	FAT	REA
0.7	37	68	11	209.23	21	0.52	0.022	0.07	0.27	13.09

► 936 is a high performing Carbon Copy son that is from the influence of the Bethany 435, a top daughter of CML Diablo 2X. EPDs rank this powerful herd sire prospect among the top 25% WW, top 25% YW, top 30% MTL and top 35% TSI. He boasts a WW Ratio of 114, a YW Ratio of 107, an IMF Ratio of 108, and an impressive REA Ratio of 147! A performance-oriented bull that will add pounds and carcass merit.

Thomas Ranch



**TR C&S MR CARBON COPY 946**

Calved: 3/21/2019  
AICA #: M930762

Tattoo: 946  
Polled

**SIRE** TR CAG CARBON COPY 7630E ET

**DAM** TR SMOKEONTHEWATER ET  
C&S SMOKIE JOE 915  
CS MS JOE 343

ACT. BW	71
ADJ. 205	555
ADJ. 365	1262
%IMF	1.79
FAT	0.2
REA	14.62

BW	WW	YW	MILK	TSI	CW	REA	FAT	MRB	FAT	REA
-2.1	36	79	12	225.10	29	0.80	0.025	-0.005	0.2	14.62

► 946 is a top calving ease sire prospect that is recommended for use on heifers. He offers a sensible birth weight of 71 pounds and EPDs rank him among the top 15% BW, top 30% WW, top 8% YW, top 15% CW, top 25% REA and top 7% TSI. A true multi-purpose bull that has a YW Ratio of 112, and a REA Ratio of 110. Study his length of side, stoutness, and genuine muscle shape.



The Rhinestones...



TR Mr Rhinestone 9636G...Lot 188



**TR MR RHINESTONE 9636G**

Calved: 3/6/2019  
AICA #: M928962

Tattoo: 9636  
Polled

SIRE

**RBM TR RHINESTONE Z38**

DAM

GERRARD MONTEZUMA 6T

**TR MS MONTE 7912E ET**

TR MS KAY 30A ET

ACT. BW	80
ADJ. 205	585
ADJ. 365	1103
%IMF	2.03
FAT	0.14
REA	14.31

BW	WW	YW	MILK	TSI	CW	REA	FAT	MRB	FAT	REA
1.5	22	47	10	196.93	9	0.67	0.008	0.19	0.14	14.31

▶ TR MR Rhinestone 9636G leads off the RBM TR Rhinestone Z38 sire group. He is an own son of TR MS Monte 7912E ET, a powerful two-year-old dam that is from the prolific TR MS Kay 30A matron. EPD's rank 9636G among the top 15% for Marbling, while he boasts an IMF Ratio of 111. He is a big hipped, thick topped bull that is loaded with shape from end to end.



*Reference Sire*



**RBM TR Rhinestone Z38**

**POLLED**

Calved 1/12/12    Reg. No. EM823104    Tattoo Z38

LT ASSERTION 1277 P	EATONS ASSERT 9171
LT BLUEGRASS 4017 P	LT ALLI'S CLASS 9140
LT PERAL'S BREEZE 2236P	LT WYOMING WIND 4020 PLD
	LT UNLIMITED PEARL 7053P
LT EASY PRO 1158 PLD	LT UNLIMITED EASE 9108
HC RHINESTONE 5100	LT LADY MACBETH 8413 ET P
HC JACK 2082	JDJ JACK J258
	HC CADILLAC 8081

BW	WW	YW	MILK	MATL	CW	REA	FAT	MRB	TSI
0.0	26	56	6	19	14	0.54	0.17	0.29	208.43

▶ Here's the initial outcross sire we discovered for our program from the very reputable RBM Livestock. The Bergh's have been intense hustlers at all levels of the beef business, from starting cattle to feeding cattle, retaining ownership, to being one of South Dakota's leading seedstock providers, they know and they get it. The 5100 dam of this stud is the backbone and is what allowed Bluegrass to compliment this herd sire in such a positive way. He has been a heavily used bull in the breed, and rightfully so if you ever laid eyes on 5100, especially in her prime. We believe in and like what this sire has done.

▶ Sire of Lots 188 - 200.

Charolais Bulls



TR Mr Rhinestone 9965G ET...Lot 189



**TR MR RHINESTONE 9965G ET**

Calved: 3/23/2019  
AICA #: EM929001  
RBM TR RHINESTONE Z38

Tattoo: 9965  
Polled

DAM TR MR FIRE WATER 5792RET  
TR MS DEBBIE 6750D ET  
TR MS MONTELLA 1572Y

ACT. BW	90
ADJ. 205	699
ADJ. 365	1243
%IMF	1.88
FAT	.23
REA	14.25

BW	WW	YW	MILK	TSI	CW	REA	FAT	MRB	FAT
0.5	32	64	8	212.37	16	0.68	0.016	0.20	14.25

9965G is another standout from the widely popular Rhinestone sire group. The added length of side, genuine dimension, foot quality, and maternal functionality that supports this sire group is second to none. 9965G ranks top 35% YW, top 15% Marb, and top 30% TSI. He boasts a WW Ratio of 114 and a YW Ratio of 109.



**TR CAG MR RHINESTONE 9722G ET**

Calved: 3/1/2019  
AICA #: EM934513  
RBM TR RHINESTONE Z38

Tattoo: 9722  
Polled

DAM M&M RAPTOR 8122 PLD  
M&M MS CARBINE 1567 PLD  
MS COOLEY JPOT 1107N9 ET

ACT. BW	90
ADJ. 205	666
ADJ. 365	1117
%IMF	1.6
FAT	0.25
REA	14.14

BW	WW	YW	MILK	TSI	CW	REA	FAT	MRB	FAT
-0.8	27	54	8	200.50	17	0.52	0.018	0.08	14.14

9722G is an own son of the breed leading M&M Ms Carbine 1567 PLD, making 9722G a full brother to the impact sire Carbon Copy, and a maternal brother to Outsider. EPDs rank 9722G among the top 30% BW. He boasts an IMF Ratio of 105 and charts with a REA over 14-inches. An exciting opportunity to acquire a full brother to the great Carbon Copy!



**TR MR RHINESTONE 9966G ET**

Calved: 3/14/2019  
AICA #: EM928998  
RBM TR RHINESTONE Z38

Tattoo: 9966  
Polled

DAM TR MR FIRE WATER 5792RET  
TR MS DEBBIE 6750D ET  
TR MS MONTELLA 1572Y

ACT. BW	85
ADJ. 205	668
ADJ. 365	1202
%IMF	2.01
FAT	0.23
REA	13.82

BW	WW	YW	MILK	TSI	CW	REA	FAT	MRB	FAT
-0.3	29	59	9	208.86	19	0.78	0.013	0.15	13.82

TR MR Rhinestone 9966G ET is backed by a young and productive daughter of the iconic matron, TR MS Montella 1572Y. EPDs rank 9966G among the top 35% BW, top 30% REA, top 30% Marb and top 35% TSI. He boast a WW Ratio of 109, a YW Ratio of 105 and a REA Ratio of 108.





TR Mr Rhinestone 917...Lot 192

**192** Calved: 3/15/2019 Tattoo: 917  
AICA #: M930750 Polled  
SIRE RBM TR RHINESTONE Z38

DAM TR MR SMOKE 859  
C&S MS ANNIE 560  
C&S MISS ANNIE 605

ACT. BW	79									
ADJ. 205	644									
ADJ. 365	1233									
%IMF	1.73									
BW	WW	YW	MILK	TSI	CW	REA	FAT	MRB	FAT	REA
-0.8	29	60	8	206.80	20	0.58	0.014	0.07	0.22	13.44

▶ TR MR Rhinestone 917 is a top calving ease prospect that is recommended for use on well-managed heifers. He offers a sensible birth weight of 79-pounds and EPDs rank him top 30% BW. He posts a WW Ratio of 112 and a YW Ratio of 109.

**194** Calved: 3/19/2019 Tattoo: 930  
AICA #: M930756 Polled  
SIRE RBM TR RHINESTONE Z38

DAM TR PZC POWER CAT 3785A ET  
C&S MS SAMMY CAT 528  
CS FIREY SAM 804

ACT. BW	88									
ADJ. 205	589									
ADJ. 365	1061									
%IMF	2.07									
BW	WW	YW	MILK	TSI	CW	REA	FAT	MRB	FAT	REA
1.1	27	49	7	197.69	10	0.78	0.013	0.17	0.18	14.69

▶ 930 is a carcass focused Rhinestone son that offers a strong maternal pedigree, combining the influence of Power Cat and Fire Water. EPDs rank 930 among the top 30% for REA and top 20% for Marbling. He boasts a REA Ratio of 110 and an IMF ratio of 115.

**193** Calved: 3/15/2019 Tattoo: 919  
AICA #: M930751 Polled  
SIRE RBM TR RHINESTONE Z38

DAM WR WRANGLER W601  
C&S MS ANNIE 533  
C&S MS ANNIE MO 1628

ACT. BW	89									
ADJ. 205	507									
ADJ. 365	1093									
%IMF	1.67									
BW	WW	YW	MILK	TSI	CW	REA	FAT	MRB	FAT	REA
0.8	26	54	67	201.95	13	0.63	0.006	0.14	0.15	13.54

▶ 919 is another Rhinestone son that is balanced numerically and sound structured. His dam, C&S MS Annie 533 is an own daughter of the impact sire, WR Wrangler W601. EPDs rank 919 top 30% for Marbling. 919 offers balanced ultrasound data to accompany his real-world functionality.

**195** Calved: 3/21/2019 Tattoo: 945  
AICA #: M930761 Polled  
SIRE RBM TR RHINESTONE Z38

DAM TR PZC MR TURTON 0794 ET  
C&S MS BROOKLYN 424  
SF MISS UNLIMITED 742

ACT. BW	88									
ADJ. 205	593									
ADJ. 365	1150									
%IMF	1.76									
BW	WW	YW	MILK	TSI	CW	REA	FAT	MRB	FAT	REA
0.5	24	47	10	195.64	11	0.67	0.007	0.10	0.15	14.22

▶ Rhinestone 945 is backed by a big bodied, productive daughter of the great Turton, arguably Fire Water's most widely used and popular son from the influential 0641. 945 is balanced numerically and offers a REA Ratio of 107 and a WW Ratio of 103.

**196** TR C&S MR RHINESTONE 947  
 Calved: 3/21/2019 Tattoo: 947  
 AICA #: M930763 Polled  
 RBM TR RHINESTONE Z38

DAM

TR PZC MR TURTON 0794 ET	ACT. BW	91
<b>C&amp;S MS EMMA 323</b>	ADJ. 205	608
C & S MISS STELLE 272	ADJ. 365	1082
	%IMF	1.8

BW	WW	YW	MILK	TSI	CW	REA	FAT	MRB	FAT	REAR
1.6	30	54	7	200.40	14	0.89	0.007	0.14	0.15	15.42

▶ 947 is another herd sire prospect that combines the influence and impact of Rhinestone and Turton. He is a high performing bull that offers a WW Ratio of 108, with an impressive REA Ratio of 116. EPDs rank 947 top 15% REA and top 35% Marb.

**199** TR MR RHINESTONE 9601G  
 Calved: 2/13/2019 Tattoo: 9601  
 AICA #: M928952 Polled  
 RBM TR RHINESTONE Z38

DAM

LT LONG DISTANCE 9001 PLD	ACT. BW	78
<b>RLL MS L. DISTANCE 6557</b>	ADJ. 205	659
RLL MS 2024 4039 PLD	ADJ. 365	1153
	%IMF	2.06

BW	WW	YW	MILK	TSI	CW	REA	FAT	MRB	FAT	REAR
-0.5	29	51	12	200.88	9	0.77	0.007	0.17	0.2	15.92

▶ 9601G is another suitable option for use on well-managed heifers. He offers a sensible 78-pound birthweight that is accompanied by a 7 CE and a negative BW EPD. Numerically he ranks top 35% Milk, top 35% REA, and top 20% Marb. 9601G offers a REA Ratio of 114 and an IMF Ratio of 113. A top Rhinestone son that offers exceptional carcass value!

**197** TR C&S MR RHINESTONE 4570 933  
 Calved: 3/19/2019 Tattoo: 933  
 AICA #: M930757 Polled  
 TR MR RHINESTONE 4570B

DAM

M&M OUTSIDER 4003 PLD	ACT. BW	91
<b>C&amp;S MS DAISY 655</b>	ADJ. 205	638
CS MS ROSIE PLUS 283	ADJ. 365	1160
	%IMF	1.7

BW	WW	YW	MILK	TSI	CW	REA	FAT	MRB	FAT	REAR
1.3	49	88	6	227.97	31	0.76	0.010	0.05	0.16	12.79

▶ 933 is a performance oriented, carcass focused herd sire prospect that boasts an elite number profile. EPDs rank 933 top 2% WW, top 3% YW, top 9% CW, top 35% REA and top 5% TSI. 933 brings forth a WW Ratio of 111 and offers balanced ultrasound data.

**200** TR MR RHINESTONE 9605G  
 Calved: 3/6/2019 Tattoo: 9605  
 AICA #: M928954 Polled  
 RBM TR RHINESTONE Z38

DAM

TR MR FIRE WATER 5792RET	ACT. BW	90
<b>TR MS FIREWATER 7704E ET</b>	ADJ. 205	618
TR MS MONTELLA 1572Y	ADJ. 365	1181
	%IMF	1.76

BW	WW	YW	MILK	TSI	CW	REA	FAT	MRB	FAT	REAR
2.6	29	60	9	205.03	15	0.62	0.013	0.14	0.14	13.81

▶ 9605G was raised by a hard-working two-year-old dam that is sired by TR MR Fire Water 5792R ET and is backed by the prolific TR MS Montella 1572Y. There is no denying the impact that countless individuals identified throughout his pedigree have had on the Charolais breed. A quality and performance focused herd sire prospect that offers excellent structural integrity.

**198** TR C&S MR RHINESTONE 4570 972  
 Calved: 4/6/2019 Tattoo: 972  
 AICA #: M930772 Polled  
 TR MR RHINESTONE 4570B

DAM

DCR MR SUBSTANCE A240	ACT. BW	75
<b>C&amp;S MS DENICE 647</b>	ADJ. 205	642
C&S MISS ANNIE 605	ADJ. 365	1167
	%IMF	2.31

BW	WW	YW	MILK	TSI	CW	REA	FAT	MRB	FAT	REAR
-0.1	39	79	8	227.17	28	0.71	0.009	0.16	0.16	12.25

▶ 972 is another standout performance son of Rhinestone. He is backed by a DCR MR Substance A240 dam on his maternal side. EPDs rank 972 among the top 25% BW, top 20% WW, top 8% YW, top 20% CW, top 20% Marb and top 5% TSI. His sensible birth weight of 75-pounds combined with his number profile makes him a suitable option for use on heifers. 972 offers a WW Ratio of 112 and an impressive IMF Ratio of 128!

**Bull videos will be posted online at**  
[www.thomasranchcattle.com](http://www.thomasranchcattle.com)  
 &  
[CCI.live](http://CCI.live)



The Double Visions...



TR Mr Montie's Vision 9987G ET



**TR MR MONTIE'S VISION 9987G ET**

Calved: 3/8/2019  
AICA #: EM926138

Tattoo: 9987  
Polled

**SIRE** SHARODON DOUBLE VISION 1D

**DAM** GERRARD MONTEZUMA 6T  
**TR MS MONTELLA 1572Y**  
TR MS WYOMING WIND 5604R

ACT. BW	89
ADJ. 205	637
ADJ. 365	1133
%IMF	2.31
FAT	0.34
REA	13.24

BW	WW	YW	MILK	TSI	CW	REA	FAT	MRB	FAT	REA
1.7	29	54	5	199.84	17	0.67	0.022	0.17		

▶ TR Mr Montie's Vision 9987G ET is an exciting herd sire prospect that offers a balanced look of quality that is second to none. Sired by the Canadian outcross sire, Sharodon Double Vision 1D, 9987G is a maternal brother to countless bulls and females of influence within the breed. Montella 1572Y is a true matriarch within the Charolais breed and the beef industry. EPDs rank 9987G among the top 20% Marb. He offers a WW Ratio of 104, an IMF Ratio of 105, and a REA Ratio of 103. Balanced and proven genetics!



*Reference  
Sire*



Sire of Lots 201 - 207

**Sharodon Double Vision 1D POLLED**

Calved 1/1/16      Reg. No. M898862      Tattoo 1D

CEDARDALE TYRANT 31T	DBAR SURVIVOR 220M
CEDARDALE QEAL 125Z	CEDARDALE MEMORABLE 19M
CEDARDALE MISS 64T	HFCC CALYPSO 1N
	CEDARDALE PROSPECT 5P
SVY PILGRIM PLD 6555	SVY PIONEER 402P
WLM MACKS YASMAN 16Y	HFCC FRENCHKISS 919J
WLM MACKSUPTOWN LADY 7U	CEDARDALE REACTION 45R
	WLM MACKS LUCKY CHARM 20L

BW	WW	YW	MILK	MATL	CW	REA	FAT	MRB	TSI
1.6	32	60	3	18	22	0.82	0.009	0.06	204.18

▶ The Canadian outcross stud that has settled in with two seasons of use. His cattle have extra substance and shape with added hair needed for our harsh winters. These cattle have look, performance and offer a different genetic avenue for our loyal customers to select from.

Charolais Bulls



CAG TR Double Vision 9626G ET...Lot 202

**202** Calved: 3/1/2019 Tattoo: 9626G  
AICA #: EM929447 Polled

**SIRE** SHARODON DOUBLE VISION 1D

**DAM** SCC 145R 93U PLD  
**TR MS RANDI 0633X**  
THOMAS MS WY WIND 3638N

ACT. BW	95
ADJ. 205	596
ADJ. 365	1199
%IMF	2.95
FAT	0.21
REAR	14.94

BW	WW	YW	MILK	TSI	CW	REA	FAT	MRB	FAT
0.9	29	49	5	193.63	17	0.61	0.007	0.10	REAR

► Powerful, rugged, and three-dimensional in his body shape and muscle pattern. There is no denying that 9626G is a true beef bull that is loaded with thickness and shape from end to end. A stout boned, big footed, rugged son of the great Double Vision that is backed by the popular and proven outcross donor, TR Ms Randi 0633X. Randi has emerged as one of the premier females in the breed. 9626G is balanced both numerically and in his ultrasound data. A true genetic powerhouse with unlimited mating flexibility.



TR MS Wyoming Wind 5604R

**205** Calved: 3/3/2019 Tattoo: 9712  
AICA #: EM928971 Polled

**SIRE** SHARODON DOUBLE VISION 1D

**DAM** LT WYOMING WIND 4020 PLD  
**TR MS WYOMING WIND 5604R**  
JES MS HI YIELD K31

ACT. BW	90
ADJ. 205	681
ADJ. 365	1214
%IMF	1.85
FAT	0.15
REAR	13.07

BW	WW	YW	MILK	TSI	CW	REA	FAT	MRB	FAT
1.3	26	48	4	192.99	15	0.62	0.013	0.08	REAR

► 9712G is another stout made son of the great "Wylie" 5604R donor dam. The structural integrity, fleshing ability, body shape and hip structure is what sets this set off flush brothers apart. Consistency, cow family and predictability line 9712G's pedigree.

**203** Calved: 3/18/2019 Tattoo: 9742  
AICA #: EM929061 Polled

**SIRE** SHARODON DOUBLE VISION 1D

**DAM** LT WYOMING WIND 4020 PLD  
**TR MS WYOMING WIND 5604R**  
JES MS HI YIELD K31

ACT. BW	95
ADJ. 205	732
ADJ. 365	1305
%IMF	1.86
FAT	0.21
REAR	13.48

BW	WW	YW	MILK	TSI	CW	REA	FAT	MRB	FAT
2.2	30	56	3	199.20	20	0.67	0.018	0.08	REAR

► 9742G is backed by the iconic TR MS Wyoming Wind 5604R "Wylie", one of the most significant females in the Charolais breed. "Wylie" is the dam of over 130 registered progeny with the AICA. Her most notable progeny would include the National Champion, TR MS Montella 1572Y as well TR MR Diablo 2584Z, Wylie Fire 0761X, and TR Madonna the \$115,000 sale topping female in 2014. Here is your opportunity to tie into an elite herd sire prospect with program enhancing genetics. 9742G offers a WW Ratio of 110 and a YW Ratio of 108.

**206** Calved: 3/13/2019 Tattoo: 9729  
AICA #: EM928975 Polled

**SIRE** SHARODON DOUBLE VISION 1D

**DAM** LT WYOMING WIND 4020 PLD  
**TR MS WYOMING WIND 5604R**  
JES MS HI YIELD K31

ACT. BW	98
ADJ. 205	734
ADJ. 365	1276
%IMF	1.26
FAT	0.12
REAR	13.81

BW	WW	YW	MILK	TSI	CW	REA	FAT	MRB	FAT
2.7	31	55	3	195.98	18	0.70	0.010	0.01	REAR

► 9729G is one of the higher performing sons of the legendary 5604R female. He came to the weaning pen with over 730 pounds of pay weight and boasts a WW Ratio of 110, a YW Ratio of 106, and a REA Ratio of 105. A performance oriented bull that is balanced numerically and phenotypically.

**204** Calved: 3/2/2019 Tattoo: 9711  
AICA #: EM928970 Polled

**SIRE** SHARODON DOUBLE VISION 1D

**DAM** LT WYOMING WIND 4020 PLD  
**TR MS WYOMING WIND 5604R**  
JES MS HI YIELD K31

ACT. BW	97
ADJ. 205	745
ADJ. 365	1292
%IMF	1.67
FAT	0.2
REAR	14.36

BW	WW	YW	MILK	TSI	CW	REA	FAT	MRB	FAT
2.6	31	57	3	198.58	20	0.77	0.016	0.06	REAR

► 9711G is another Double Vision sired herd sire prospect that is from the great Wyoming Wind 5604R matriarch, a female that has wrote her own chapter in the history books. He is a long bodied, stout hiped, wide based herd bull prospect that is a maternal brother to countless individuals of impact, including TR MR Diablo 2584Z, the herd sire for Shaffer Cattle Company of Missouri. He boasts a WW Ratio of 112, a YW Ratio of 107, and a REA Ratio of 110. EPDs rank 9711G among the top 30% of the breed for REA.

**207** Calved: 3/17/2019 Tattoo: 9738  
AICA #: EM929059 Polled

**SIRE** SHARODON DOUBLE VISION 1D

**DAM** LT WYOMING WIND 4020 PLD  
**TR MS WYOMING WIND 5604R**  
JES MS HI YIELD K31

ACT. BW	96
ADJ. 205	652
ADJ. 365	1167
%IMF	1.93
FAT	0.20
REAR	12.87

BW	WW	YW	MILK	TSI	CW	REA	FAT	MRB	FAT
2.1	25	46	5	189.78	12	0.59	0.017	0.09	REAR

► 9738G is another powerful son of Double Vision that is from the 5604R donor dam. A strong set of flush mate brothers that are efficient, productive in their kind and offer an exceptional maternal backing. If your program retains females, pay attention to this set of flush mate brothers.

The Outsiders...



TR MR Outsider 9964G ET...Lot 208



**TR MR OUTSIDER 9964G ET**

Calved: 3/23/2019  
AICA #: EM929000

Tattoo: 9964  
Polled

M&M OUTSIDER 4003 PLD

**DAM**  
TR MR FIRE WATER 5792RET  
TR MS DEBBIE 6750D ET  
TR MS MONTELLA 1572Y

ACT. BW	94
ADJ. 205	740
ADJ. 365	1215
%IMF	2.06
FAT	0.23
REA	12.85

BW	WW	YW	MILK	TSI	CW	REA	FAT	MRB	FAT	REA
0.5	44	738	5	210.17	22	0.58	0.022	-0.02	REA	12.85

▶ TR MR Outsider 9964G ET is the lead-off M&M Outsider 4003 PLD son that is backed by a royal pedigree maternally. A stout made, long bodied, thick ended bull that is a true performance standout. 9964G came to the weaning pen with over 700-pounds of pay weight. He boasts a WW Ratio of 121 and a YW Ratio of 107. EPDs rank 9964G among the top 8% WW, top 15% YW, and top 35% TSI. 9964G's maternal granddam is the legendary TR MS Montella 1572Y, one of the premier females in the business.



**TR MR OUTSIDER 9618G**

Calved: 3/16/2019  
AICA #: M928955

Tattoo: 9618  
Polled

M&M OUTSIDER 4003 PLD

**DAM**  
TR MR FIRE WATER 5792RET  
TR PZC RJB HOOHOT 1745ET  
HOODOO MS GEORGE Z0116

ACT. BW	85
ADJ. 205	596
ADJ. 365	1062
%IMF	1.87
FAT	0.2
REA	13.15

BW	WW	YW	MILK	TSI	CW	REA	FAT	MRB	FAT	REA
0.6	33	59	5	197.20	17	0.56	0.022	-0.08	REA	13.15

▶ TR MR Outsider 9618G is backed a standout Fire Water daughter that traces to the influence of the renowned Hoodoo cowherd. He is balanced numerically and offers real-world functionality and performance. A strong maternal influence lines his pedigree.

Reference  
Sire



Sire of Lots 208 - 230

**M&M Outsider 4003**

POLLED

Calved 4/1/14

Reg. No. M846631

Tattoo 4003

LT SILVER DISTANCE 5342P  
LT LONG DISTANCE 9001 PLD  
LT BELLE 7026 P

LT SILVER YIELD 3196P  
LT MATTIE 9026 POLLED  
LT EASY PRO 1158 PLD  
LT BELLE 5110 PLD

M&M RAPTON 8122 PLD  
M&M MS CARBINE 1567PLD  
MS COOLEY JPOT 1107N9 ET

DR STEALTH 574  
BALDRIDGE SWEETHEART 7M  
CCR JACKPOT 1410K5 PET  
MISS CCR MONTE 1107F ET

BW	WW	YW	MILK	MATL	CW	REA	FAT	MRB	TSI
-1.9	43	76	-1	21	19	0.32	0.036	-0.17	210.54

▶ Outsider has had as much impact on the Charolais breed as TR Firewater did and still does today. Outsider is known nationwide and in multi breed facets, an industry changer and daily buzzword when discussing superior built, exquisitely attractive females in the breed. He has also went on to sire sons that have an additional stout cow family backing them that are forging their way through the breed as some of the most exciting young sires. You cannot discount or pass negative judgement on a bull of this magnitude, yes, you're entitled to state he may not work for your program, but one cannot deny his positive impact and the incredible persona he carries throughout the business.

Charolais Bulls



### TR MR OUTSIDER 9625G

Calved: 3/22/2019  
AICA #: M928957  
Tattoo: 9625  
Polled  
M&M OUTSIDER 4003 PLD

DAM											
TR PZC MR TURTON 0794 ET											
TR MS TURTON 3579A											
TR MS AMPLIFIE 7654T											
										ACT. BW	82
										ADJ. 205	627
										ADJ. 365	1190
										%IMF	1.76
BW	WW	YW	MILK	TSI	CW	REA	FAT	MRB	FAT	REA	
-1.1	30	56	9	196.94	22	0.50	0.03	-0.06	0.3	13.54	

▶ TR MR Outsider 9625G is a moderate birth weight bull that ranks among the top 25% for CE and top 25% for BW. He boasts a YW Ratio of 106. The dam of 9625G is sired by Turton and backed by the influential Thomas MR Ice Bucket on the bottom side. A recommended option for use on well-managed heifers.



### TR MR OUTSIDER 9633G

Calved: 4/22/2019  
AICA #: M928961  
Tattoo: 9633  
Polled  
M&M OUTSIDER 4003 PLD

DAM											
CML DIABLO 2X											
TR MS IMMA DIABLA 3738A											
THOMAS MS BONANZA 8698											
										ACT. BW	82
										ADJ. 205	612
										ADJ. 365	1076
										%IMF	1.75
BW	WW	YW	MILK	TSI	CW	REA	FAT	MRB	FAT	REA	
-0.1	29	60	5	203.23	16	0.39	0.008	0.01	0.20	11.12	

▶ 9633G is a well-balanced, sound built son of Outsider that is supported on his maternal side by a top producing Diablo 2X daughter. His maternal granddam traces to the influence of Shurrtop Bonanza PLD. He is balanced in his number profile and offers real-world performance and a quality look.



### TR MR OUTSIDER 9628G

Calved: 3/30/2019  
AICA #: M928958  
Tattoo: 9628  
Polled  
M&M OUTSIDER 4003 PLD

DAM											
TR MR FIRE WATER 5792RET											
TR PZC ANGELANA 3763A ET											
THOMAS MS IMPRESSIVE0641											
										ACT. BW	88
										ADJ. 205	576
										ADJ. 365	1096
										%IMF	1.72
BW	WW	YW	MILK	TSI	CW	REA	FAT	MRB	FAT	REA	
0.7	33	64	6	204.00	15	0.40	0.02	-0.04	0.22	12.65	

▶ 9628G is supported by one of the most successful genetic combinations in the business. Sired by Outsider and backed by Angelana 3763A, the Fire Water sired daughter of the legendary 0641. EPDs rank 9628G top 35% for YW. He is balanced in his number profile and ultrasound data. Generations of proven genetics support his pedigree.



### TR MR OUTSIDER 9634G

Calved: 5/14/2019  
AICA #: M929057  
Tattoo: 9634  
Polled  
M&M OUTSIDER 4003 PLD

DAM											
TR SMOKEONTHEWATER ET											
TR CC MS AUBREY 3761A ET											
ALC KATE T07K											
										ACT. BW	74
										ADJ. 205	581
										ADJ. 365	1178
										%IMF	1.25
BW	WW	YW	MILK	TSI	CW	REA	FAT	MRB	FAT	REA	
-2.9	31	59	1	197.25	17	0.66	0.037	-0.23	0.15	14.76	

▶ 9634G is an own son of the great TR CC MS Aubrey 3761A ET, the dam of Rhinestone Cowboy, owned by McKay Cattle Company and Polzin Cattle Company. 9634G is one of the younger bulls in the offering, but quality, pedigree, and calving ease is in his favor. EPDs rank 9634G among the top 8% BW. A recommended heifer bull that is backed by a powerful cow family.



### TR MR OUTSIDER 9630G

Calved: 4/7/2019  
AICA #: M928959  
Tattoo: 9630  
Polled  
M&M OUTSIDER 4003 PLD

DAM											
CML DIABLO 2X											
TR MS DIABLA 2650Z											
TR MS OAHE WIND 7759T ET											
										ACT. BW	75
										ADJ. 205	650
										ADJ. 365	1124
										%IMF	1.84
BW	WW	YW	MILK	TSI	CW	REA	FAT	MRB	FAT	REA	
-1.4	33	63	1	204.60	17	0.63	0.013	-0.01	0.18	14.66	

▶ 9630G is a standout heifer bull among the Charolais division. A sensible birth weight of 75-pounds combined with his EPD rankings further add to his credentials. EPD's rank 9630G top 20% BW, top 40% WW and 0 top 35% YW. He offers a REA Ratio of 105 and a WW Ratio of 104. He offers the influence of Diablo and Oahe Wind maternally. Recommended for use on well-managed heifers.



### TR MR OUTSIDER 9631G

Calved: 4/21/2019  
AICA #: M929055  
Tattoo: 9631  
Scurred  
M&M OUTSIDER 4003 PLD

DAM											
TR RED SMOKE											
TR MS SMOKEY 1713Y ET											
BCI MISS VERYLIMIT 6033P											
										ACT. BW	83
										ADJ. 205	662
										ADJ. 365	1070
										%IMF	1.65
BW	WW	YW	MILK	TSI	CW	REA	FAT	MRB	FAT	REA	
-0.9	33	60	5	200.26	19	0.49	0.023	-0.04	0.18	12.86	

▶ 9631G is a negative birth weight bull that boasts a sensible 83-pound birth weight. He spreads to a WW Ratio of 106. His dam is a productive daughter of Red Smoke that always brings a heavy calf to the weaning pen.







### TR MR OUTSIDER 9639G

Calved: 4/12/2019  
AICA #: M928963

Tattoo: 9639  
Polled

M&M OUTSIDER 4003 PLD

DAM											
TR MR FIRE WATER 5792RET											
HF TWISTED SISTER 1Z											
WELLS-JB PLATINUM LADY 336											
										ACT. BW	85
										ADJ. 205	582
										ADJ. 365	1139
										%IMF	1.78
BW	WW	YW	MILK	TSI	CW	REA	FAT	MRB	FAT	REAR	
0.9	32	64	9	204.17	21	0.57	0.018	-0.08	13.73	0.18	

9639G is a long sided, growth oriented, powerful son of Outsider that is backed by the Fire Water influence on his maternal side. 9636G offers a quality look with visual performance and a balanced number profile.



### TR C&S MR OUTSIDER 912TW

Calved: 3/13/2019  
AICA #: M930755

Tattoo: 912  
Polled

M&M OUTSIDER 4003 PLD

DAM											
GERRARD MONTEZUMA 6T											
C&S MS CLOES Z 1616											
CS SMOKING CLOES 814											
										ACT. BW	71
										ADJ. 205	579
										ADJ. 365	1152
										%IMF	1.98
BW	WW	YW	MILK	TSI	CW	REA	FAT	MRB	FAT	REAR	
1.2	37	69	6	208.95	18	0.47	0.019	-0.01	11.51	0.2	

912 is an Outsider from the Montezuma 6T daughter, C&S MS Cloes Z 1616. EPDs rank 912 among the top 30% WW, top 25% YW, and top 35% TSI.



### TR MR OUTSIDER 9640G

Calved: 4/14/2019  
AICA #: M928964

Tattoo: 9640  
Polled

M&M OUTSIDER 4003 PLD

DAM											
TR MR FIRE WATER 5792RET											
TR MS FIREWATER 8541U											
TR MS WYOMING WIND 5604R											
										ACT. BW	72
										ADJ. 205	678
										ADJ. 365	1144
										%IMF	2.01
BW	WW	YW	MILK	TSI	CW	REA	FAT	MRB	FAT	REAR	
-0.9	36	62	3	199.53	16	0.50	0.029	-0.09	13.03	0.20	

9640G is another bull that is the result of the popular and proven Outsider x Fire Water mating that has resulted in countless individuals of impact. 9640G is a maternal grandson of the iconic TR MS Wyoming Wind 5604R, one of the most significant and accomplished females in the breed. He boasts a moderate birth weight of 73-pounds and EPDs rank him top 25% BW and top 30% WW. A recommended heifer bull that offers a WW Ratio of 109.



### TR MR OUTSIDER 920

Calved: 3/16/2019  
AICA #: M930752

Tattoo: 920  
Polled

M&M OUTSIDER 4003 PLD

DAM											
CML DIABLO 2X											
C&S MS CLOE 315											
C&S MS CLOE 445											
										ACT. BW	85
										ADJ. 205	562
										ADJ. 365	1124
										%IMF	1.8
BW	WW	YW	MILK	TSI	CW	REA	FAT	MRB	FAT	REAR	
-1.2	31	62	2	206.05	17	0.60	0.014	-0.03	14.15	0.19	

TR MR Outsider 920 is backed by the influence of CML Diablo 2X and Sportmen 2541M. He charts top 25% BW. He also offers a REA Ratio of 106. With his combined EPD profile and sensible birth weight he is a logical option for use on well-managed heifers.



### TR MR OUTSIDE 9939G ET

Calved: 4/11/2019  
AICA #: EM934550

Tattoo: 9939  
Polled

M&M OUTSIDER 4003 PLD

DAM											
CML DIABLO 2X											
TR MS SALLY 2741Z ET											
HF MUSTANG SALLY 904 PLD											
										ACT. BW	89
										ADJ. 205	809
										ADJ. 365	1198
										%IMF	1.44
BW	WW	YW	MILK	TSI	CW	REA	FAT	MRB	FAT	REAR	
1.3	37	68	6	205.78	18	0.53	0.015	-0.08	14.02	0.19	

9939G is an own grandson of the great HF Mustang Sally 904 PLD. His dam, 2741Z, is sired by Diablo and has emerged as a true foundation female. EPDs rank 9939G among the top 30% WW, top 25% YW and top 45% TSI. He offers a WW Ratio of 110.



### TR MR OUTSIDER 922

Calved: 3/12/2019  
AICA #: M930753

Tattoo: 922  
Polled

M&M OUTSIDER 4003 PLD

DAM											
CML DIABLO 2X											
CS DIABLO GIRL 228											
CC UPTOWNGIRL 8000 ET P											
										ACT. BW	82
										ADJ. 205	572
										ADJ. 365	1268
										%IMF	1.42
BW	WW	YW	MILK	TSI	CW	REA	FAT	MRB	FAT	REAR	
0.3	41	76	1	213.12	23	0.43	0.020	-0.08	12.7	0.24	

TR MR Outsider 922 is backed by the influence of CML Diablo 2X and LT Wyoming Wind 4020 PLD. EPDs rank 922 among the top 15% WW, top 15% YW, top 30% MCE and top 25% TSI. He boasts a YW Ratio of 112.



### BRCHE TR OSIRIS 9505 PLD ET

Calved: 3/29/2019  
AICA #: EM934471

Tattoo: 9505  
Polled

M&M OUTSIDER 4003 PLD

DAM											
TR MR WRANGLE UP 2502Z											
LJR WRANGLIN PAULINE 29B PLD											
D R LISA 1038											
										ACT. BW	87
										ADJ. 205	828
										ADJ. 365	1246
										%IMF	1.89
BW	WW	YW	MILK	TSI	CW	REA	FAT	MRB	FAT	REAR	
0.3	37	63	6	199.97	15	0.46	0.10	0.07	13.13	0.25	

9505 is a performance driven son of Outsider that is from the Wranglin Pauline 29B donor dam. He came to the weaning pen with over 820-pounds of pay weight, one of the heaviest bulls in the offering. EPDs rank 9505 among the top 25% WW and top 35% YW.



### TR C&S MR OUTSIDER 925

Calved: 3/16/2019  
AICA #: M930754

Tattoo: 925  
Polled

M&M OUTSIDER 4003 PLD

DAM											
RBM TR RHINESTONE Z38											
C&S MS DYNAMITE 610											
CS FIREY SAM 804											
										ACT. BW	81
										ADJ. 205	594
										ADJ. 365	1120
										%IMF	2
BW	WW	YW	MILK	TSI	CW	REA	FAT	MRB	FAT	REAR	
-1.1	32	59	3	200.40	13	0.32	0.021	0.01	11.85	0.16	

925 is a low birth weight and calving ease bull that is sired by Outsider and backed by the influence of the great RBM TR Rhinestone Z38. EPDs rank 925 among the top 35% CE and top 25% BW. He offers an IMF Ratio of 111. Recommended for use on well-managed heifers.



### TR C8S MR OUTSIDER 939

Calved: 3/19/2019  
AICA #: M930759

Tattoo: 939  
Polled

**SIRE** M&M OUTSIDER 4003 PLD

**DAM** CML DIABLO 2X  
C&S MS KATELYN 309  
CC UPTOWNGIRL 8000 ET P

ACT. BW	77
ADJ. 205	576
ADJ. 365	1178
%IMF	1.94

BW	WW	YW	MILK	TSI	CW	REA	FAT	MRB	FAT	REA
-0.8	32	59	5	199.22	16	0.40	0.025	-0.01	0.26	12.99

► TR C8S MR Outsider 939 is another bull that blends the influence of Outsider, Diablo, and Wyoming Wind. He offers a moderate birth weight of 77-pounds. EPDs rank 939 among the top 30% BW. A recommended option for use on heifers.



### TR C8S MR OUTSIDER 952

Calved: 3/23/2019  
AICA #: M930765

Tattoo: 952  
Polled

**SIRE** M&M OUTSIDER 4003 PLD

**DAM** GERRARD MONTEZUMA 6T  
C&S MS ESTELLE 1646  
CS MS ESTELLE 542

ACT. BW	91
ADJ. 205	649
ADJ. 365	1086
%IMF	1.68

BW	WW	YW	MILK	TSI	CW	REA	FAT	MRB	FAT	REA
1.0	36	56	-1	194.26	13	0.55	0.021	0.01	0.18	14.45

► Outsider 952 is backed by the influence of Montezuma 6T. He is a long sided, stout featured, heavy weaning bull that boasts a WW Ratio of 113. EPDs rank 952 among the top 30% for WW. He also offers a REA Ratio of 109 to compliment his performance.



### TR C8S MR OUTSIDER 940

Calved: 3/20/2019  
AICA #: M934409

Tattoo: 940  
Polled

**SIRE** M&M OUTSIDER 4003 PLD

**DAM** WR WRANGLER W601  
C&S MS KIMMIE 324  
C & S MS KIMMIE 701

ACT. BW	81
ADJ. 205	584
ADJ. 365	1085
%IMF	1.72

BW	WW	YW	MILK	TSI	CW	REA	FAT	MRB	FAT	REA
-1.7	40	67	2	206.08	15	0.44	0.016	-0.05	0.22	12.71

► Outsider 940 is a strong calving ease option that is backed by a tremendous cow family. The dam of this smooth made, good structured, athletic herd sire prospect is influenced by WR Wrangler W601. EPD's rank 940 top 20% BW, top 15% WW and top 30% YW. A recommended heifer bull with balanced ultrasound data.



### TR C8S MR OUTSIDER 954

Calved: 3/23/2019  
AICA #: M930766

Tattoo: 954  
Polled

**SIRE** M&M OUTSIDER 4003 PLD

**DAM** GERRARD MONTEZUMA 6T  
C&S MS PENNY M1615  
C & S MS PENNY B 715

ACT. BW	82
ADJ. 205	689
ADJ. 365	1135
%IMF	1.9

BW	WW	YW	MILK	TSI	CW	REA	FAT	MRB	FAT	REA
-0.5	38	65	7	205.65	22	0.51	0.021	0.04	0.2	13.25

► 954 is a balanced Outsider son from a top producing Montezuma 6T daughter. He boasts an impressive WW Ratio of 120. Numerically he ranks top 20% CE, top 35% BW, top 25% WW and top 35% YW. 954 offers balanced ultrasound data and an IMF Ratio of 106. His data combined with a moderate birth weight make 954 an option for use on well-managed heifers.



### TR C8S MR OUTSIDER 941

Calved: 3/20/2019  
AICA #: M930760

Tattoo: 941  
Polled

**SIRE** M&M OUTSIDER 4003 PLD

**DAM** LT WYOMING WIND 4020 PLD  
CC UPTOWNGIRL 8000 ET P  
ALC KATE T07K

ACT. BW	74
ADJ. 205	580
ADJ. 365	1102
%IMF	1.72

BW	WW	YW	MILK	TSI	CW	REA	FAT	MRB	FAT	REA
-2.0	35	56	0	195.46	11	0.56	0.024	-0.08	0.18	13.91

► TR C8S MR Outsider 941 is a moderate birth weight bull that is backed by the great LT Wyoming Wind 4020 PLD. EPDs rank 941 among the top 5% CE, top 15% BW, top 35% WW, and top 25% MCE. A recommended heifer bull with a REA Ratio of 104.



### TR C8S MR OUTSIDER 957

Calved: 3/23/2019  
AICA #: M930768

Tattoo: 957  
Polled

**SIRE** M&M OUTSIDER 4003 PLD

**DAM** WR WRANGLER W601  
CS MISS ELLA 529  
C&S MS SAM'S SMOKE 924

ACT. BW	89
ADJ. 205	511
ADJ. 365	1140
%IMF	1.86

BW	WW	YW	MILK	TSI	CW	REA	FAT	MRB	FAT	REA
0.4	35	67	4	205.50	15	0.32	0.020	-0.07	0.16	11.65

► 957 is a performance driven bull that ranks top 35% for WW and top 25% for YW. His pedigree combines the influence of Outsider, Wrangler and Smoke On The Water. A productive and fault free cow family supports a well-balanced and eye-appealing bull.



### TR C8S MR OUTSIDER 949

Calved: 3/22/2019  
AICA #: M930764

Tattoo: 949  
Polled

**SIRE** M&M OUTSIDER 4003 PLD

**DAM** TR PZC MR TURTON 0794 ET  
CS MS TURTON 262  
CS MISS IMI ICE 019

ACT. BW	88
ADJ. 205	611
ADJ. 365	1109
%IMF	1.58

BW	WW	YW	MILK	TSI	CW	REA	FAT	MRB	FAT	REA
0.1	35	57	7	194.05	15	0.53	0.013	-0.08	0.18	13.54

► TR C8S MR Outsider 949 is backed by a productive Turton daughter. He is a stout made, performance driven herd bull prospect that offers a WW Ratio of 106. EPDs rank 949 among the top 35% of the breed for WW.



Outsider at work!

The Outcasts...



BRCHE TR Mr Outkast 9503 ET...Lot 231

**231** Calved: 3/28/2019 Tattoo: 9503  
AICA #: EM934467 Dehorned  
**SIRE** TR MR OUTKAST 6605D

<b>DAM</b> TR MR FIRE WATER 5792RET										
<b>M&amp;M MS FIREWATER 4017 PLD ET</b>										
M&M MS STEALTH 9509 PLD ET										
	<b>ACT. BW</b>	87								
	<b>ADJ. 205</b>	809								
	<b>ADJ. 365</b>	1223								
	<b>%IMF</b>	1.72								
<b>BW</b>	<b>WW</b>	<b>YW</b>	<b>MILK</b>	<b>TSI</b>	<b>CW</b>	<b>REA</b>	<b>FAT</b>	<b>MRB</b>	<b>FAT</b>	<b>REA</b>
-0.4	41	71	8	209.81	25	0.64	0.010	-0.07	0.21	15.32

► 9503 is the lead-off son of Outkast that is backed by the influence of M&M MS Firewater 4017 PLD ET. 9503 is a flush brother to 9502. Sired by Outkast and backed by the productive 4017 donor dam. Here is another powerful herd sire prospect that boasts a weaning weight of over 800-pounds and 15.32 Adjusted REA. EPDs rank 9503 among the top 35% BW, top 15% WW, top 20% YW, top 30% CW and top 15% TSI.

**232** Calved: 3/27/2019 Tattoo: 9502  
AICA #: EM934468 Polled  
**SIRE** TR MR OUTKAST 6605D

<b>DAM</b> TR MR FIRE WATER 5792RET										
<b>M&amp;M MS FIREWATER 4017 PLD ET</b>										
M&M MS STEALTH 9509 PLD ET										
	<b>ACT. BW</b>	91								
	<b>ADJ. 205</b>	877								
	<b>ADJ. 365</b>	1360								
	<b>%IMF</b>	1.44								
<b>BW</b>	<b>WW</b>	<b>YW</b>	<b>MILK</b>	<b>TSI</b>	<b>CW</b>	<b>REA</b>	<b>FAT</b>	<b>MRB</b>	<b>FAT</b>	<b>REA</b>
-0.4	41	71	8	209.81	25	0.64	0.010	-0.08	0.20	15.51

► 9502 and 9503 are flush mate brothers from a powerful dam. 9502 ranks top 35% BW, top 15% WW, top 20% YW, top 30% CW, and top 35% TSI. A well-balanced bull with added performance and stoutness. 9502 came to the weaning pen with over 870-pounds of pay weight and scanned with over a 15.5-inch REA. A true power bull from an elite cow family.

*Reference Sire*

*Sire of Lots 231 - 233*

**TR MR Outkast 6605D** **POLLED**  
Calved 3/8/16 Reg. No. M879418 Tattoo 6605

M8M OUTSIDER 4003 PLD M8M MS CARBINE 1567 PLD	LT LONG DISTANCE 9001 PLD LT SILVER DISTANCE 5342P LT BELLE 7026 P M8M RAPTOR 8122 PLD MS COOLEY J POT 1107N9 ET
CML DIABLO 2X TR MS DIABLO 3631A TR MS DARI 0667X	SPARROWS SANCHEZ 715T CML PLD WILMA 35 TR MR REDNECKI 625 THOMAS SMOKING LADY 4700

<b>BW</b>	<b>WW</b>	<b>YW</b>	<b>MILK</b>	<b>MATL</b>	<b>CW</b>	<b>REA</b>	<b>FAT</b>	<b>MRB</b>	<b>TSI</b>
-2.3	34	62	1	18	19	0.47	0.017	-0.09	202.50

► Outkast is the Outsider from Dari that has done the job! The Diablo influence is very strong in this 2017-2018 National Champion and Triple Crown Winner. Bone, shape, foot size and looseness of build is what carries this sire to the next level. The outcast cattle have been bad to the bone with a whole new level of look and presence with added substance and shape compare to their contemporaries.

Charolais Bulls



### TR MR OUTKAST 9990G ET

Calved: 2/25/2019  
AICA #: EM929013

Tattoo: 9990  
Polled

SIRE TR MR OUTKAST 6605D

DAM GERRARD MONTEZUMA 6T  
TR MS MONTELLA 1572Y  
TR MS WYOMING WIND 5604R

ACT. BW	94
ADJ. 205	623
ADJ. 365	1177
%IMF	2.13
FAT	0.28
REA	14.19

BW	WW	YW	MILK	TSI	CW	REA	FAT	MRB	FAT	REA
0.3	32	60	4	204.38	19	0.66	0.021	0.09	REA	14.19

9990G is sired by TR MR Outkast 6605D and is an own son of TR MS Montella 1572Y. An exciting genetic combination that offers the influence of TR MS Dari 0667X, M&M MS Carbine 1567 PLD, and TR MS Wyoming Wind 5604R. He boasts a REA Ratio of 111. 9990G combines some of the most elite cow families in the industry.

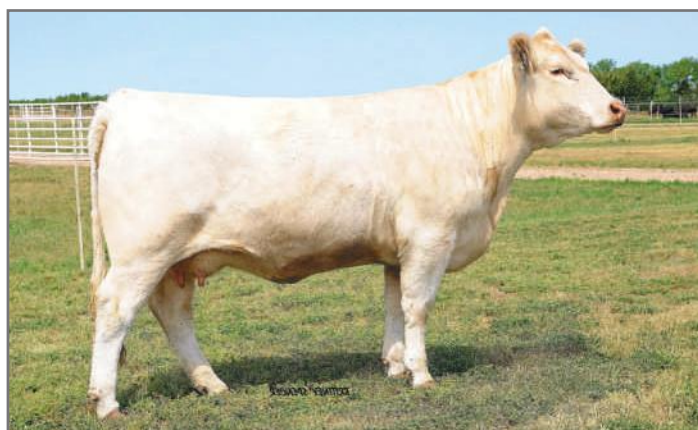

TR Ms Montella 1572Y



### TR MR STRONGSIDE 9703G ET

Calved: 2/21/2019  
AICA #: EM929035

Tattoo: 9703  
Polled

SIRE M&M OUTSIDER 4003 PLD  
CAG GARW STRONG SIDE 685D TW  
TR PZC NC FIRE FLY 1746  
GERRARD MONTEZUMA 6T

DAM TR MS MONTELLA 1572Y  
TR MS WYOMING WIND 5604R

ACT. BW	80
ADJ. 205	591
ADJ. 365	1124
%IMF	2.19
FAT	0.34
REA	12.03

BW	WW	YW	MILK	TSI	CW	REA	FAT	MRB	FAT	REA
-1.0	23	43	9	189.55	10	0.38	0.03	0.15	REA	12.03

TR MR Strong Side 9703G ET is sired by the popular Strong Side, a leading son of the great Outsider that is backed by the influential TR PZC NC Fire Fly 1746. He is an own son of the iconic TR MS Montella 1572Y. The maternal icons that can be identified within the pedigree of 9703G would include Carbine 1567, Fire Fly 1746, 1527Y, 0641, and 5604R. EPDs rank 9703G among the top 25% BW and top 30% Marb. He boasts an IMF Ratio of 117 and a BF Ratio of 162. An easy fleshing, powerful, and productive herd sire prospect that will be one to retain daughters from due to the significance of his pedigree.



### CAG MR STRONG SIDE 9603G

Calved: 2/15/2019  
AICA #: M927666

Tattoo: 9603G  
Polled

SIRE M&M OUTSIDER 4003 PLD  
CAG GARW STRONG SIDE 685D TW  
TR PZC NC FIRE FLY 1746  
RBM TR RHINESTONE Z38

DAM CAG TR CARBINE 7610E ET  
M&M MS CARBINE 1567 PLD

ACT. BW	77
ADJ. 205	658
ADJ. 365	1069
%IMF	2.03
FAT	0.3
REA	11.55

BW	WW	YW	MILK	TSI	CW	REA	FAT	MRB	FAT	REA
-0.3	34	58	8	198.61	17	0.52	0.018	0.02	REA	11.55

Strong Side 9603G is another top herd sire prospect that comes from the influential M&M MS Carbine 1567 PLD matron. His dam, 7610E is an exciting two-year-old female that is sired by RBM TR Rhinestone Z38. He is balanced numerically, with added shape, structural integrity and real-world performance. EPDs rank him among the top 35% of the breed for WW.



The Reserve Champion Pen of Three Bulls, 2020 National Western Stock Show. Sired by Fire Water and Carbon Copy.



Carbon Copy being selected Grand Champion Bull at the 2020 National Western Stock Show. Carbon Copy was also selected the 51st National Charolais Show Champion Bull in Louisville.

Charolais Bulls





Mardy Knodel. Mardy works with the cow herd and in bull development. He's been with Thomas Ranch for 18 years and there's nothing he can't do!



Landon, Paton, Jessie, Dilly and Tony Coyle. The Coyle family are Angus and Charolais cooperators and Dilly helps with special projects around Thomas Ranch.



Cagney, Kenidey, Kristi, Chris and Chesney Effling. The Efflings are Charolais cooperators and have been a part of our extended family for many years. They all help with special projects both on the road and at the ranch.



Holden, Brett, Laura and Reagan Tostenon. Laura is the office manager but is also available for outside special projects.



Bill Gortmaker lives at the ranch. He helps with the cattle and farming but primarily keeps things running smoothly.



Sasha, Bandon, Bevin and Brigston Bertsche. The Bertsche are Charolais cooperators. They live at the ranch and Brandon works with cattle and farming.



The Thomas Ranch Crew!  
Charolais Bulls

# 100 Replacement Heifers

69 Angus Yearling Heifers  
15 Charolais Yearling Heifers  
23 Red Angus Yearling Heifers

These are the heifer mates to the bulls in the offering.  
Bangs vaccinated and ready to breed.  
Trucking is the responsibility of the buyer, however  
we will assist on trucking arrangements.



*On Line  
Fall-Born Sale*

**THOMAS  
RANCH**

*Past Sale Toppers*

Monday, April 6, 2020

Featuring:  
9 Charolais Heifers  
5 Angus Heifers  
2 Simmental & Sim-Angus Heifers  
2 Red Angus Heifers  
1 Composite/Shorthorn Plus Heifer



*Sisters to this many time Champion Sell!*



*Selling 3 impressive Simmental  
& Sim-Angus heifers!*



*Quality like this Red Angus heifer sells!*



*Sisters to this many time Champion Sell!*



*A powerful set of Angus heifers sell!*

Go to  
[www.thomasranchcattle.com](http://www.thomasranchcattle.com)  
to view videos and  
[www.breedersworld.com](http://www.breedersworld.com)  
to view videos and bid

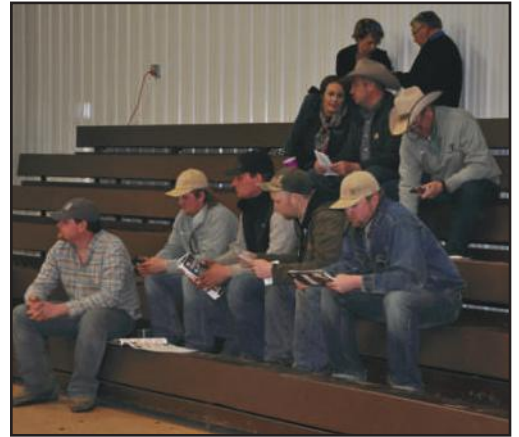



Troy Thomas      605/973-2448  
18475 Capri Place      605/222-1258  
Harrold, SD 57536      www.thomasranchcattle.com

48th Annual  
**Production Sale**

Address Service Requested



*Angus*

*Sim-Angus*

*Red Angus*

*Charolais*

*Replacement Heifers*

Sell Following the Bulls

Tuesday ♦ 1:00 P.M. CDT

**April 14, 2020**

At the Thomas Ranch Sale Facility  
North of Harrold, SD

